



**THE UNIVERSITY  
OF ILLINOIS  
LIBRARY**

From the library of  
Marian E. Sparks '95  
Purchased, 1929

C  
IL6uGk  
cop.12



Marion E. Sparkes  
Ap. 29, 1913







Emerson J. James

THE  
ALUMNI RECORD

OF THE  
UNIVERSITY OF ILLINOIS

*Including Historical Sketch and Annals of the University  
and Biographical data regarding Members of the  
Faculties and the Boards of Trustees*

EDITED BY  
JAMES HERBERT KELLEY

21



1913  
UNIVERSITY OF ILLINOIS  
URBANA-CHAMPAIGN

*The Lakeside Press*  
R. R. DONNELLEY & SONS COMPANY  
CHICAGO

C  
Illou G R  
cop. 12

## CONTENTS

GREETING FROM PRESIDENT EDMUND J. JAMES . . . . .	1
HISTORICAL SKETCH . . . . .	5
ANNALS 1862-1912 . . . . .	31
BACCALAUREATE ALUMNI . . . . .	79
GRADUATE ALUMNI . . . . .	605
HONORARY ALUMNI . . . . .	647
RECORDS OF THE FACULTY, NOT ILLINOIS GRADUATES . . . . .	660
TRUSTEES . . . . .	775
DIRECTORY OF ALUMNI CLUBS . . . . .	791
GEOGRAPHICAL DISTRIBUTION OF GRADUATES . . . . .	793
INDEX TO ALUMNI . . . . .	849

First of all, by taking thought you may help improve the quality of the student body in the University. You can do this by keeping your eyes steadily open for the really promising boys and girls among your acquaintances and in your community and calling their attention to the University of Illinois as a desirable place for their college and university work. If the intellectually sluggish or morally weak or spiritually blind students in any of our great universities could be replaced by those of spiritual insight, moral strength, and keen intellectuality, the nation would have great cause to rejoice. A university will benefit the community very directly in proportion to the number of really capable leaders it turns out; if these leaders be also animated by high moral ideals and aims. Send us then the best young people you can find in all the extent of your acquaintance and your neighborhood.

Second, take a really lively interest in the important features of university life. Stand by the trustees and faculties in their efforts to raise the standards of moral, intellectual, and spiritual efficiency in the student body.

It looks sometimes to a superficial observer as if the alumni, the most of them at any rate, who show any interest at all in university affairs, were interested in these things only as a means of winning intercollegiate contests and writing the University, as they say, "upon the athletic map."

Athletics, in my opinion, should form an important element in student life in general and in that of every individual student. Intercollegiate athletics, if we can control them properly, are of very great value. But after all, they are, or should be, viewed and cultivated only as a means to an end.

Our alumni should line up solidly on the Illinois platform, which is very simple, namely; that honest, straightforward athletics, participated in by all students and pursued in strict subordination to the great purposes for which a university exists, are desirable and should be encouraged. But all excess in these matters should be discouraged.

In general, the alumni should use their influence to help the faculty in insisting that the so-called student activities, athletics, social affairs, college papers,—all good in their way if kept within bounds—shall not interfere with the one great student activity *par excellence*, namely study; and with the one object of a university course, namely, the development of the student by study and exercise to a high grade of efficiency, physical, moral, and intellectual—an end which is often defeated—by the dissipation of energy and will power which so many students indulge in.

Alumni members of the sororities and fraternities can be in this way of especial assistance through the natural influence they can exert over their young associates.

Third, keep your Alma Mater in mind when you are able to give money yourselves, or when you know men and women of wealth who are looking for good places to invest money so as to bring in the highest return to society. The people of the commonwealth will be much more willing to grant funds if they find that the alumni of the University are willing to contribute of their means, also to magnify and improve Alma Mater.

Moreover, there are many things necessary or helpful to a great university for which the state will not as yet contribute money; or at least



not in sufficient sums, and these include many of the most important and finest sides of university organization and equipment.

You can help the University of Illinois to take its place among the really great institutions by giving yourselves, or getting others to give, or both, for these fundamental interests which are especially likely to suffer in all state universities, owing to the lack of appreciation on the part of the average man of their real importance.

Fourth, keep your Alma Mater always in mind in another way. Talk about her to your friends and neighbors. Write about her and her work to the newspapers. If you hear slurring remarks concerning her, re-act at once and find out the real cause of such remarks. If they are based on fair grounds, if the criticism is just, let the University know what it is, so that we may mend our ways if they be bad. If injurious articles appear in the newspaper, reply to them or give us a chance to reply to them. Let no reflection on your Alma Mater pass unrebuked any more than you would one on your physical mother.

You, the alumni, can create and maintain in your localities a favorable atmosphere in which the University of Illinois will flourish and rise to ever new heights of service and beauty.

Fifth, give us here at the University the benefit, orally or in writing, of your continued suggestions as to how we may make the University of ever greater use to this commonwealth and the nation. I have received some most valuable aid in the form of letters of suggestion and counsel from our alumni. Send them on. They will all be considered, and as far as possible heeded.

Sixth, visit the University in person as often as you can. Come up to commencement and to the homecoming, and whenever else you can find it possible. Help us make this place a holy one for the human spirit, consecrated to all the forces which magnify the human soul, which sharpen the intellect, increase knowledge and skill, refine the taste, fire the heart and strengthen the will, clarify and exalt the ideals of love and service to our fellow men. Let us make this a place to which coming generations will look with the same appreciative and admiring gaze as the thoughtful of the whole world now look to Oxford and Cambridge, Berlin and Paris, Harvard and Yale—when we shall be counted among the greatest of all because we have ministered the most.

Faternally,

EDMUND J. JAMES.

## NOTE

An attempt has been made to record concerning each graduate (1) full name, (2) degree or degrees, (3) present occupation, (4) date and place of birth, (5) names of parents and date and place of birth of each, (6) preparation for university, (7) membership in societies and fraternities, (8) university honors, (9) services and achievements, (10) membership and office in important organizations, (11) date and place of marriage, with name of husband or wife, (12) names of children and dates of births and deaths, and (13) present address.

An asterisk (\*) before the name of a person indicates that he is deceased; before a degree indicates that the holder received a certificate at the time of graduation and was voted the degree at the time indicated. Unless the degree is followed by the name of some other college or university, it was received at Illinois.

A dagger (†) at the close of a person's biographical sketch indicates that his present address is unknown. Information that will enable us to reach these persons will be gladly received. A double dagger (‡) following an address indicates that we have not heard directly from the person during 1911-12, but believe that the address given is correct.

Any corrections or additional data regarding any biographical sketch will be appreciated.

---

The Editor wishes to acknowledge his obligations to secretaries of classes and other alumni organizations, and to Mr. William Low Pillsbury, Registrar of the University from 1893 to 1910, for advice and help. His thanks are especially due to Dr. Franklin W. Scott, Editor of the Alumni Quarterly and Editor of the 1906 Alumni Record, for help in the preparation of this volume.

J. H. K.

# HISTORICAL SKETCH

## OF THE

# UNIVERSITY OF ILLINOIS

The very germ from which the University of Illinois has developed may, perhaps, be found in the clause of the famous ordinance of 1787, "Religion, morality and knowledge, being necessary to good government and the happiness of mankind, schools and the means of education shall forever be encouraged." From this germ has sprung abundant growth, yet in itself it is but the formulation of a general principle. It says that a certain thing shall be done, but it does not answer the questions as to how or by whom it shall be done, or when, except that it shall be done forever.

The first slight awakening to activity of this educational germ in Illinois occurred in 1804, when Congress made three districts in the Indiana Territory and directed the Secretary of the Treasury to locate one township of land in each district for the use of a seminary of learning. At this time Illinois belonged to the Indiana Territory. Later, in 1818, when Illinois became a state, a second township was given for the endowment of a seminary, and also one-sixth of 3% of the net proceeds of government lands sold after January 1, 1819.<sup>1</sup> This latter donation to the state was to be "exclusively bestowed upon a college or university."

The people of Illinois, however, made no attempt to establish an institution of learning with these funds as a foundation until 1833. In that year they introduced a bill to incorporate an institution to be named the "Illinois University." The bill met with strong opposition, as Springfield was named for the location. Through jealousy, Vandalia stirred up the opposition of other neighboring cities; friends of the infant colleges of McKendree, Shurtleff, and Illinois looked with alarm upon the establishment of such a state-endowed university; and, in addition, the men in control of state affairs, in order to avoid taxation, had already used all moneys received for the college fund and from the sale of the seminary lands for the current expenses of the government. And any proposition to cut off the use, in a similar way, of further receipts from the same sources was decidedly unpopular. Besides they would have had to resort to taxation in order to restore the trust funds already misappropriated. Fortunately perhaps for them, the bill met with defeat, and for several years after this the efforts made to establish a state institution of higher learning were wholly unorganized. The people took little interest in the matter and attempts were even made from time to time to divide up the college and seminary funds among the colleges of the state.<sup>2</sup>

Again, in 1851, the senate passed "An Act to Establish a State University," but upon re-consideration the bill was laid upon the table. An examination of this bill shows that the proposed university was to be a board of men to distribute the income of the college and seminary funds to the several colleges of the state, upon conditions named, for the purpose of educating teachers for the common schools.

After this failure, however, a movement started to establish an institution

<sup>1</sup> See Papers of the Amer. Hist. Soc. V. 1, No. 3, W. L. Pillsbury, p. 36; Ill. School Report, 1887-8, p. CXVII.

<sup>2</sup> See Ill. School Rep., 1887-8, p. CXIX.

of a rather different character. The Buel Institute, an agricultural society of Putnam County, at its fair in September, determined to hold a farmers' convention at Granville in November "to take into consideration such measures as might be deemed expedient to further the interests of the agricultural community, and particularly to take steps toward the establishment of an agricultural university." Professor Jonathan Baldwin Turner of Jacksonville was invited to be present and address the convention. The attitude of the leaders of this convention toward higher education and what they sought to obtain through their proposed university may be shown by quoting the resolutions presented by a committee, of which Professor Turner was chairman.

"RESOLVED, That we greatly rejoice in the degree of perfection to which our various institutions for the education of our brethren engaged in professional, scientific, and literary pursuits, have already attained, and in the mental and moral elevation which those institutions have given them, and in their consequent preparation and capacity for the great duties in the spheres of life in which they are engaged; and that we will aid, in all ways consistent, for the still greater perfections of such institutions.

"RESOLVED, That, as the representatives of the industrial classes, including all cultivators of the soil, artisans, mechanics, and merchants, we desire the same privileges and advantages for ourselves, our fellows, and our posterity in each of the several callings as our professional brethren enjoy in theirs; and we admit that it is our own fault that we do not also enjoy them.

"RESOLVED, That, in our opinion, the institutions originally and primarily designed to meet the wants of the professional classes, as such, cannot, in the nature of things, meet ours, no more than the institutions we desire to establish for ourselves could meet theirs. Therefore,

"RESOLVED, That we take immediate measures for the establishment of a university in the State of Illinois expressly to meet those felt wants of each and all the industrial classes of our State; that we recommend the foundation of High Schools, Lyceums, Institutes, etc., in each of our counties, on similar principles, so soon as they may find it practicable so to do.

"RESOLVED, That, in our opinion, such institutions can never impede, but must greatly promote, the best interests of all those existing institutions."

The prominence which this convention holds may be attributed largely to the bold and vigorous way in which Professor Turner discussed the questions, "What do the industrial classes want" and "How can that want be supplied." His answer to the first question was, "They want, and they ought to have, the same facilities for understanding the true philosophy—the science and the art of their several pursuits, their life business—and of efficiently applying existing knowledge thereto and widening its domain, which the professional classes have long enjoyed in their pursuits." Replying to the second question, his belief was that the want neither could, nor should, be supplied by existing institutions which were designed to educate the professional classes, and whose spirit was literary and intellectual as distinguished from the industrial and practical. He said the need was for a "university for the industrial classes in each of the states" and presented his "plan for the state university."

This plan was quite elaborate. It was insisted upon that such a university would, of right, receive the college or university fund which the state held from the general government, and it was doubtless intended to claim also the seminary fund, though this is not stated distinctly.

The address greatly aroused the convention, a report of which, including the address in full, was published and widely circulated. The Report of the Illinois State Board of Agriculture and the United States Patent office report of 1851 reproduced it; the New York Tribune and the New York Horticulturist noticed it with approval; the attention of the National Agricultural Association was called to it; the Philadelphia North American gave it edi-

torial approval; etc., etc.<sup>1</sup> Acceding to the request of the convention, the Governor, in summoning an extra session of the legislature to meet June 7, 1852, laid before that body the subject of industrial education as presented at the Granville meeting.

At a second convention, held at Springfield, June 8, 1852, representatives and friends of some of the colleges attended and claimed that their institutions, rather than the proposed new university, legitimately should receive the college fund. They made a bid for the seminary fund, agreeing to establish teachers' departments if it were bestowed upon them. A discussion, sharp and angry, took place and the quarrel was transferred to the legislature. The convention presented its land grant memorial and enlarged the plan for a university by adding a normal school, to be co-ordinate with the industrial department,<sup>2</sup> in order to meet the demand that the seminary fund be used in training teachers for the common schools. The convention also urged in its memorial that a beginning be made at once to carry into effect either the original plan or some modification of it which the General Assembly might think preferable, "and if possible, on a sufficiently extensive scale to honorably justify a successful appeal to congress in conjunction with eminent citizens and statesmen in other states, who have expressed their readiness to co-operate with us for an appropriation of public lands in each state in the Union for the appropriate endowment of universities for the liberal education of the industrial classes in their several pursuits in each state in the Union."

In the legislature, the House referred the whole subject to its committee on education, and the college men won at first by securing from it a bill to divide both funds among the existing colleges. But the result was a drawn battle; for the bill was laid upon the table, and as if to be rid of a troublesome contest, both Houses joined in a resolution asking authority from Congress to add both the college and seminary funds to the common school fund, so that the income from them might be forever given to the support of the public schools.

A third convention was held in Chicago in November, 1852, at which the Industrial League of the State of Illinois, with Professor Turner for chief director, was organized,—the purpose being to promote the interests of the industrial classes. This convention published an address to the people of the state, prepared a memorial to the legislature, and arranged for petitions both to the legislature and to Congress.

At a fourth convention held in Springfield, January 4, 1853, again the request for an industrial university was set forth and the legislature was urged to memorialize Congress, asking for each state an appropriation of public lands, of a value not less than \$500,000 for the liberal endowment of an industrial university.

In 1854 Governor Matteson proposed the subject of industrial education to the legislature for consideration at its special session. In the following January, 1855, the Industrial League held a fifth convention in Springfield and a bill was introduced in the legislature for "An Act to Incorporate the Trustees of the Illinois University." The trustees were to locate the university and to receive from the state the college and seminary funds for its endowment, on condition that they raised a like amount from other sources. They were also to receive any grants which Congress might make for industrial education. The plan of the proposed institution was broad and liberal as it appears in the bill, which did not, however, obtain any definite action from either House.

There was little apparent sympathy in Congress with this subject, which was arousing such widespread interest, perhaps due to the fact that in 1854 President Pierce had vetoed a bill proposing land grants to the states for

<sup>1</sup> Univ. Studies V. IV, No. 1, Nov., 1910, The Origin of the Land Grant Act of 1862 by Edmund J. James, p. 21.

<sup>2</sup> Ill. School Rep., 1887-8, p. CXXI.

establishing asylums for the indigent insane, and in this veto had used language which showed clearly that his action would be the same toward a bill providing land grants to the states for colleges of agriculture and science.

With the coming of a new president in 1857, friends of industrial education again bestirred themselves, and their measure was House Bill No. 2 introduced by Justin S. Morrill of Vermont, a man from one of the older states which had not thus far benefited by the land grant of the federal government. It met with strong opposition, and the bill was finally defeated at the hands of President Buchanan who interposed his veto, largely upon constitutional grounds,<sup>1</sup> and it was considered useless to seek for further action by Congress while Buchanan was president. The bill provided for a grant to the several states of 20,000 acres for each member of Congress from the state, according to the apportionment to be made after the census of 1860. The states were to establish within five years not less than one college, where the leading object should be to teach agriculture and the mechanic arts, without the exclusion of other scientific and classical studies.

Again early in December, 1861, Mr. Morrill renewed the agitation in favor of a national grant of land to each state in the Union for the promotion of education in agriculture and the mechanic arts, and secured the passage of the so-called Morrill bill by both houses. It was approved by President Lincoln July 2, 1862. The act was substantially the same as the previous bill. The chief differences were a grant of 30,000 acres of land for each member of Congress instead of 20,000; the exclusion of states in rebellion; and the requirements that the states accept within two years instead of five, and that instruction be given in military science. The grant was to constitute a perpetual fund, the income of which was to be "inviolably appropriated" by the state "to the endowment, support, and maintenance of, at least, one college, where the leading object shall be, without excluding other scientific and classical studies, and including military tactics, to teach such branches of learning as are related to agriculture and the mechanic arts, in such manner as the legislatures of the states may respectively prescribe, in order to promote the liberal and practical education of the industrial classes in the several pursuits and professions in life."<sup>2</sup>

The results of this movement may reasonably be looked upon with satisfaction and pride, and great honor is surely due to Professor Turner. In a study by President James entitled "The Origin of the Land Grant Act of 1862" may be found conclusive evidence that to "Jonathan B. Turner, the Illinois professor and farmer, belongs the credit of having first formulated clearly the plan of a national grant of land to each state in the Union for the promotion of education in agriculture and mechanic arts, and of having inaugurated the agitation that made possible the passage of the so-called Morrill Act. To his memory should be raised a monument in each of the sixty-eight institutions which have grown out of his effort or whose power and usefulness have been increased by these appropriations."

It is well within the rules of propriety that Illinoisans congratulate themselves that the movement so full of good to the nation, to labor, and to youth everywhere, had its inception here in Illinois; that from Illinois came the demand upon the federal government; that to an Illinois senator is due the first movement in its favor in Congress; and that an Illinois president gave it life by affixing his signature.

On February 14, 1863, the legislature formally accepted the provisions made by Congress and in due time the land scrip for the 480,000 acres, to which Illinois was entitled, was sent to the governor.

But even after the passage of the bill there was much controversy over the funds thus made available for educational purposes. Some wished to divide the fund among several agricultural colleges; while others preferred one college and favored having it made a part of an already existing institu-

<sup>1</sup>Cong. Gl., 1st Session, 35th Cong. 1412.

<sup>2</sup>Text in Laws of the U. S. and the State of Illinois Concerning the Univ. of Ill.

tion. Questions of this nature caused much bitter strife. Those who had struggled for the passage of this bill had sought to establish one institution and to make it unlike the existing colleges of the state, and entirely separate from them. Naturally, they deprecated any attempt to divide the fund or to use it in establishing departments in existing colleges. The views of this party were embodied in a bill, drafted by a committee of which Jonathan B. Turner was chairman, and substantially similar to the charter finally granted in 1867. Resolutions were adopted by the State Agricultural and the State Horticultural Societies insisting upon one institution, and opposing an effort to divide the fund, or to use it in establishing departments in existing colleges. They proposed that the location should be made, after the consideration of bids, at that place which seemed to offer the greatest facilities.

The General Assembly of 1867 passed a bill giving any county, city, township, or incorporated town, power to vote bonds and to make proposals for securing the location of the University. The people of Champaign were early alert to the idea of securing the institution and put forth every effort to obtain the prize; nor were the opposing counties by any means idle. In their efforts to defeat this county, the latter sent out warnings and appeals through circulars and newspaper articles to the people of the state, in which ridicule and derision of the claims of Champaign County formed the burden. The seminary property, a large brick building which formed a part of the offer of Champaign County, received the label "The Champaign Elephant," and this epithet was well kept before the people of the state; certain Chicago papers lending ready and nimble hands in the propagation of this and other like derogatory attacks. Champaign County, on the other hand, lost no opportunity to gain influence and to make friends for its cause. After a not altogether creditable contest among the several competing counties—Champaign, Logan, McLean, and Morgan—the legislature accepted the offer of Champaign County, and, subject to certain conditions, located the University at Urbana.

Governor Oglesby approved the act incorporating the Illinois Industrial University February 28th, 1867. This act provided that five trustees were to be appointed from each of the three grand judicial districts of the state, and one trustee from each of the thirteen congressional districts, who with the governor, superintendent of public instruction, president of the State Agricultural Society, and the Regent, when elected, as *ex officio* members, should constitute the Board of Trustees. In pursuance of the law, the Board met for the first time in the Representatives Hall in Springfield on March 12th, 1867. Governor Oglesby, the temporary president of the Board, prescribed the oath to each member, according to the constitution of 1848, then in force. This oath, among other things, solemnly pledged each man not to engage in dueling during his term of office, and declared that each had not been guilty of dueling since the adoption of that constitution.

Under the law, the first business to be transacted was the election of the Regent, or President, of the University. The Board chose Reverend John Milton Gregory, a man of the broadest and most enlightened views, who at that time was President of Kalamazoo College, Michigan.

The Regent being elected, the trustees drew for their terms of office, as the act provided that one-third should serve for a term of two years, one-third for a term of four years, and one-third for a term of six years.<sup>1</sup> At this first meeting the Board also passed the following resolution:

"Resolved, That sensible of our dependence on the Divine blessing in the great work in which we are engaged it should be a standing order of this Board to commence each day's proceedings by the Word of God and prayer." The motion carried unanimously.<sup>2</sup>

The new Board of Trustees, including Regent Gregory, was largely chosen from the laity and clergy of the Baptist church, and for some time fear was

<sup>1</sup> Rep. of Univ. of Ill., 1868, p. 19.

<sup>2</sup> Rep. of Univ. of Ill., 1868, p. 16.

entertained that the new university would become largely a denominational school. However, this fear was groundless, as the bias in the actions of the Board, which many looked for, did not appear, and in Dr. Gregory's long administration it would be difficult to point out anything in his action tending in that direction.

His acceptance of the position as Regent of the University did not occur until after he had made a trip to Chicago and to Champaign. He says that in both these places only one opinion was expressed to him, and that was, that this new institution was to be "the grandest university on the American continent." He accepted the election and became the first Regent, of what was then the Illinois Industrial University, serving as its executive head from March 12, 1867, a year before the institution was formally opened, until 1880.

John Milton Gregory was born at Sand Lake, New York, July 6, 1822. He was a graduate of Union College, and a pupil of Eliphalet Nott, one of the greatest educators of his day. He studied law from 1836 to 1848, and later, after some time spent in the study of theology, he entered the Baptist ministry. For a time he taught in a secondary school in Michigan, and was in 1858 elected State Superintendent of Public Instruction of that state. He held this position until 1863, when he was elected to the presidency of Kalamazoo College. After serving this College four years, he entered upon the duties of Regent of the University.

Dr. Gregory was a man of high ideals and broad sympathies, and his personal influence upon the student body was marked. His vision of what an institution such as a State University should be was far reaching.<sup>1</sup>

During the year following his election to the regency, and previous to the opening of the University, not only were the plans for the institution pushed forward at the seat of the proposed university, but Dr. Gregory also went about over the state, seeking to interest young men everywhere in securing a higher education. Many of the addresses which he made were delivered from the rear end of some farmer's wagon at a county fair. To many young men who afterwards came to the University and who have since been of great value to their state, the appeal came from the lips of this college president on some such occasion.<sup>2</sup>

One of the first great tasks of Dr. Gregory was to prepare an outline of the general aims of the new university, and a course of study. This he did, as chairman of a committee appointed by the Board. The following departments and courses of study were suggested to be developed as soon as practicable.

- I. The Agricultural Department, embracing—
  1. The course in Agriculture proper
  2. The course in Horticulture and Landscape Gardening
- II. The Polytechnic Department, embracing—
  1. The course in Mechanical Science and Art
  2. The course in Civil Engineering
  3. The course in Mining and Metallurgy
  4. The course in Architecture and Fine Arts
- III. The Military Department, embracing—
  1. The course in Military Engineering
  2. The course in Tactics
- IV. The Department of Chemistry and Natural Science.
- V. The Department of Trade and Commerce
- VI. The Department of General Science and Literature, embracing—
  1. The course in Mathematics
  2. The course in Natural History, Chemistry, etc.
  3. The course in English Language and Literature
  4. The course in Modern Language and Literature

<sup>1</sup> Facts for Freshmen Concerning the Univ. of Ill., by Thomas A. Clark, p. 6.

<sup>2</sup> Alumni Quarterly, V. IV, Makers of the Univ., by Henry Mahan Beardsley, '79 p. 5.



5. The course in Ancient Language and Literature
6. The course in History and Social Science
7. The course in Philosophy, Intellectual and Moral<sup>1</sup>

The report of this course of study committee caused considerable excitement among the people. The idea of teaching "English Literature" and "Ancient and Modern Languages and Literatures," proved as the red flag to the infuriated bull of the story. The institution was denounced as no more than one of the "old colleges" and the question was derisively asked, "Why add, by a public grant of lands, to these old institutions, of which the people already have too many?" It is probably due to the warfare aroused by this course of study that only 77 were enrolled at the opening of the University on March 2, 1868, and of these, 45 were from Champaign County. Untrue and sensational tales were told and believed, greatly to the discredit of the new University. Many demanded that the classics should be excluded from the course of study; others that they should be tolerated, but not cherished. By some it was claimed that the students of belle-lettres would constitute an aristocratic class in the institution; that the students of agriculture and mechanic arts would be looked upon as inferiors. The dissatisfaction showed itself in newspaper articles and in public addresses; dissensions took place in the Board of Trustees; and finally, in 1870, a convention of delegates from the several county agricultural societies met at Bloomington to consider the past, present, and future condition of the Illinois Industrial University. Dr. Gregory attended this convention and delivered an address. He explained at length the act creating the University and the course of study, answered some reasonable questions, and as a result very much improved the existing feeling. They appointed a committee to visit and investigate the institution and report thereon. This committee's report served greatly to strengthen the University.

The subjects actually taught at its opening were algebra, geometry, natural philosophy, history, rhetoric, and Latin, and the work was carried on in the brick building which was the donation of Champaign County. This building also served partly as a dormitory and came to be known as the Old Dormitory building.

Owing to the belief that it is the separation of the theoretical and practical which renders so much education mere "book learning," the Board of Trustees decided that a manual labor system should be thoroughly tried, and all students, not excused for physical disability, were required to labor from one to three hours a day. The students went out in squads, under their military officers, and under the general supervision of members of the faculty. The maximum compensation of such labor was eight cents an hour. Many students worked voluntarily over hours, and received for such over-work twelve and a half cents an hour. In a short time, however, labor was made wholly voluntary, except as it was a part of some course of study, as the shop practice in the course of mechanical science and art.

In matters of discipline Dr. Gregory believed in treating the students as men, and in appealing to their manhood for the maintenance of good order. His love of freedom showed itself in the establishment of the Students' Government system, first tried in 1870. By permission of the faculty, the general assembly of the students was organized, and a constitution adopted providing for the election of a president, vice-president, secretary, and marshal. There was also a senate of 21 members and a court, consisting of a chief justice and two associate judges. Under this constitution, the senate enacted laws, which became valid only when approved by the Regent of the University. All offenses against these laws were tried before the students' court, and punished by fines according to the claims of offence. Cases requiring the severer penalties of suspension or expulsion from the University were referred to the faculty, and students refusing to pay the

<sup>1</sup>Rep. of Univ. of Ill., 1868, p. 50.

finances imposed by the students' government were suspended from University privileges. For a time this system of government worked admirably, but later politics crept in and perverted justice, and the system was abandoned in 1883.

The faculty for the first term consisted of four instructors, including the Regent, two assistants, a head farmer, and two non-resident lecturers.<sup>1</sup> A decided contrast in numbers with our faculty of to-day! The two towns likewise presented a very different appearance. Street pavements were laid some twenty years later than this; the buildings, for the most part, were of the cheaper grade of scantling frames; and the streets themselves were more often adorned by wood piles than by sidewalks. Stock of all kinds ran at large in both towns and in the country, so that all houses were securely fenced to keep out the predatory town cows and hogs.

Women were not at first admitted to the University. In 1869 the question of their admission was raised, and after a lengthy discussion, upon the motion of Mr. John S. Johnson,<sup>2</sup> it was settled in the affirmative in March, 1870. The story is told that a group of boys, much interested in the outcome of the discussion, listened to the deliberations of the trustees through a friendly stove-pipe hole, and when the vote was finally taken, and announced as favorable to the young women, an approving shout was heard from the gallant fellows above.<sup>3</sup> Girls ever since have been thus kindly received, and their presence has come to be viewed as a matter of course. In the first year, twenty-two were registered; while during the year 1911-'12, their attendance had increased to 1,007, out of the total number of 5,200, or nearly one-fifth of the whole enrollment of the University of Illinois. Thus their early kindly reception seems to have been appreciated.

In spite of the prominence of agriculture in the state and the important part which the farmers took in the industrial movement, the agricultural department languished. The proportion of agricultural students during the first decade was insignificant.

Meanwhile the engineering courses developed rapidly. Stillman W. Robinson, elected to the professorship of Mechanical Engineering in 1869, may be regarded as the real founder of the College of Engineering. He appreciated the educational possibilities of shop work and made it a part of the engineering instruction. In January, 1870, a mechanical shop was fitted up with tools and machinery. Dr. Peabody, in speaking of it, says, "It is probable that tool or machine instruction was first given in America at the Worcester Free Institute, which was formally inaugurated in November, 1868, six months after the inauguration of this University. I have not been able to find that Professor Robinson's practice shop had any other predecessor in this country." In the summer of 1871 the mechanical building and drill hall (burned on June 9, 1909) were erected and equipped for students' shop work in both wood and iron, and for military drill.

The legislature, in its session the same year, authorized the construction of the main University building, according to plans and estimates laid before it, at a cost of \$150,000. They appropriated \$75,000, and provided that the \$75,000 additional should be appropriated at the next meeting. Work on the building was commenced, but the legislature failed to make the expected additional appropriation. A broad, white streak on the west wall remains the indelible record of the time when the work could go no further. It was deemed advisable to provide temporarily for the continuance of the work by the sale of the Champaign County bonds. This was done, and the work was resumed. Every effort was made that this money should be repaid by the State, but such efforts were unavailing. The building was finished and dedicated December 10, 1873.<sup>4</sup>

<sup>1</sup> Rep. of Univ. of Ill., 1869, p. 62.

<sup>2</sup> Rep. of Univ. of Ill., 1870, p. 84.

<sup>3</sup> Facts for Freshmen Concerning the Univ. of Ill. by T. A. Clark, p. 7.

<sup>4</sup> Rep. of Univ. of Ill. 1888, Hist. Address by Selim H. Peabody, p. 207.

The other of the larger buildings erected during this period was the Chemical Laboratory, which was authorized by the legislature of 1877 and dedicated at the commencement in 1878. Its cost, when fitted and furnished, was \$40,000. There were other smaller appropriations made during the period, which were used in the construction of a house and barn on the horticultural grounds, a gardener's house, a greenhouse, and a barn for the agricultural department.

A re-organization of the Board of Trustees occurred in 1873. The number of members was reduced from 31 to 11—the Governor and the President of the State Board of Agriculture, *ex officio*, and nine others, who were still appointed by the Governor.<sup>1</sup> Beginning at this time also, the President of the Board was chosen by the members from among their own number for a term of one year. At the meeting held July 10, 1873, Emory Cobb was elected the new president. He gave much time and attention to the affairs of the University for more than a quarter of a century.

At the end of the first five years the organization of the University consisted of four colleges—the College of Agriculture, of Engineering, of Natural Science, and of Literature and Science. These were sub-divided as follows:

The College of Agriculture embraced the Schools of Agriculture and Horticulture.

The College of Engineering included the four Schools of Mechanical, Civil, and Mining Engineering and Architecture.

The College of Natural Science included the School of Chemistry and the School of Natural History.

The College of Literature and Arts and Science embraced the School of Modern Language and Literature and the School of Ancient Language and Literature.

Besides these, there were the Schools of Commercial Science, the School of Military Science, and a School of Domestic Economy. The instruction in the last named school began with the college year 1872-'73. The full course in the beginning very nearly corresponded with that in the School of English and Modern Language, except that in the second and third years lectures on topics of domestic economy took the place of the mathematical studies. This was the first School of Domestic Economy of high grade, and with a complete course, organized in the United States, if not the first in the world.

Admission requirements were at first slight in all departments; but fewer than half the students of the earlier years were able to meet them, and members of the faculty found themselves overloaded with elementary work to the detriment of the higher instruction. In accordance with Dr. Gregory's views, the entrance requirements were gradually advanced, and in 1875 a preparatory year was instituted which later developed into the Academy. Candidates in the preparatory classes had to be fifteen years of age and be able to pass satisfactory examinations in arithmetic, geography, English grammar, and United States history. Like other institutions of the Middle West, Illinois, after some experiments, adopted the "accredited school" system. The first school so accredited was the Princeton High School, and by 1880 the number had increased to twenty-two.<sup>2</sup>

In the early days of the institution, the elective system predominated. Although liberty had its risks, it was "not thought useful or right to attempt to urge every student, without regard to his capacity, tastes, or practical wants, to take some lengthened curriculum."<sup>3</sup> But gradually this system of complete freedom was modified, and students who desired to "graduate," were required to complete some one of the courses outlined in the catalog. The introduction of academic degrees at the commencement in 1878 strengthened this tendency. Distinct courses were then defined, to each of which a degree was given.

According to the original state law, the usual diplomas and degrees

<sup>1</sup> Laws of the U. S. & State of Ill. Concerning the Univ. of Ill., p. 37.

<sup>2</sup> Rep. of the Univ. of Ill., 1880, p. 44.

<sup>3</sup> Fourth Annual Circular, pp. 25-7.

could not be given by the University; certificates showing the studies pursued and the attainments in each were given instead. But this was a new dispensation which the great world was unwilling to accept. The graduates found their paper not current in the market. The name of the institution was persistently misinterpreted. The Regent had to be at all times prepared to show that he was not only a trustee of the people but also their servant. While it is a matter of record that when the earlier professors went to the State Teachers' Association and sought admission to the college section, it was denied them because an institution that gave no degrees had no rightful claim to call itself a college.<sup>1</sup>

In 1877 the alumni petitioned the legislature to give the University authority to grant degrees. The authority was given, and a fee of \$5.00 ruled to be charged for each diploma conferring a degree.<sup>2</sup> Graduation with a certificate was still permitted to those who had obtained the requisite number of term credits, but not in subjects prescribed for any particular degree.

The social life during this period was, in the main, simple and democratic. A number of student organizations were formed, many of which are still in existence. The earliest literary societies were the Adelpic and Philomathean organized in March, 1869. Two years later the women of the University organized the Alethenai. In the same year, 1871, the University band furnished its first music for commencement. The first student publication was made in November, 1871, and was known as *The Student* and published monthly. The paper two years later changed its name to *The Illini*. The Young Men's Christian organization dates back to February, 1873; also the organization of the Agricultural Society to the same year. In 1874, there was organized an association for the advancement of telegraphy, known as the Illinois Industrial University Telegraphic Association. Instruments on the line numbered twenty-five, and the central offices were open for practice all hours of the day.

Not only were societies formed in this early period which still exist, many of them, but also a number of instructors were appointed who are still in the service of the University. The Vice President, Thomas Jonathan Burrill, came to the University on the 20th of April, 1868, as a special assistant, to relieve Regent Gregory of certain algebra classes, and has held many and varied positions of trust since that date. In the fall of 1868 Professor Samuel Walker Shattuck came to the University as Assistant Professor of Mathematics and Instructor in Military Tactics. Three years later, he became Professor of Mathematics and continued to serve the University in this department to Sept. 1, 1912. He has also filled various other positions. He was Professor of Civil Engineering for the year 1869-70; he was Acting President for six months in 1873; and served as the first Vice President from 1889 to 1894. He became the financial manager in 1873. A high sense of honor and true loyalty in service have been embodied in his career, and the University very appropriately showed its appreciation of him by conferring upon him in June, 1912, the highest honor it can bestow, the degree of LL.D.

No sketch of the University would be complete without the mention of Edward Snyder, who was appointed at the same November meeting in 1868 as Professor Shattuck. His primary interest was in modern languages, but the exigencies of the time compelled him to teach a great variety of subjects as remote as bookkeeping and military tactics. He was a most sympathetic adviser and friend of the students. He continually gave or lent them money; and in 1899, three years after his retirement from active service, he gave to the University \$12,000, to be loaned to needy students. He died in 1903.

Professor Nathan Clifford Ricker began his work as Instructor in Architecture in the University in March, 1873. He has twice acted as Dean of

<sup>1</sup>Rep. of Univ. of Ill., 1888, Hist. Address by Selim H. Peabody, p. 207.

<sup>2</sup>Rep. of Univ. of Ill., 1878, p. 86.

the College of Engineering. Many of the University buildings have been constructed after plans drawn by him. Professor Ira Osborn Baker came to the University as Assistant in Civil Engineering and Physics in September, 1874, after having graduated the spring before. Thus four of the present faculty have been connected with the institution approximately forty years.

The period of Dr. Gregory's administration is not marked as one of great prosperity financially. The University was the owner of 480,000 acres of land scrip. The Board of Trustees proposed at first to locate 50,000 acres of its land scrip, and to sell the rest; but the pressure for funds was so great that it located but 25,000 acres, about 9,000 being in the state of Nebraska and 16,000 in the state of Minnesota. The large amount of land scrip thrown upon the market by this and other land grant universities had greatly depreciated its value,<sup>1</sup> and the 455,000 acres sold brought but \$319-178.87, or seventy cents an acre.

As fast as the cash was received it was invested in such securities as the law demanded, and the rate of interest then current in the state, eight to ten per cent, yielded from \$25,000 to \$30,000 per annum, for the payment of current expenses of instruction. The money panic of 1873 did not seriously affect the finances of the University until about 1877, when debtors began to refund their loans at lower rates of interest. In this way, the income of the University was largely diminished. During the year 1878 the expenditures were found to be \$3,500 in excess of the income. No surplus funds were on hand, no prospect of increasing the interest on the endowment fund—something had to be done—so it seemed best to reduce somewhat the salaries of the teaching force. Dr. Gregory suggested that the reduction should begin with him, not because his salary was the largest, but rather because he would prefer to see his own pay reduced 20 or 25 per cent than that the already too meager compensation of his associates should be lessened. A reduction was made of the \$3,500 by taking small amounts from the various salaries and departments, and at the request of the Regent \$400 from his salary. Places which became vacant were left so; certain departments were cut off—those of mining, commerce, and domestic economy; the fees of students were raised; and economy in its most rigid form had to be practiced everywhere.

Meanwhile the internal condition of affairs was gloomy. The cordial agreement which had existed between the students and the Regent and faculty became strained, and finally open rebellion occurred.

Under these discouraging circumstances Dr. Gregory submitted his resignation at the June commencement, 1880, and it was immediately accepted by the Board. He spent the remainder of his life in Washington, D. C., where he died October 20, 1898. On Sunday, the 23d of October of that year, a memorial convocation was held in the old University Chapel, and his body was laid to rest in the ground just west of the main University building. In speaking of him in a resolution, the alumni of the University, gathered in Chicago, expressed themselves as follows:

"Full of years and honor, like a shock of ripened corn in an abundant year, our beloved instructor and friend, Dr. John M. Gregory, the founder and first Regent (President) of our Alma Mater, has been gathered to his fathers."<sup>2</sup>

Dr. Gregory served the University for thirteen long and hard years, at a time when wisdom, foresight, promptness, courage—all the characteristics of a competent leader—were in most urgent demand, and in none of these respects was he found wanting.

Upon his resignation the Board appointed Dr. Selim Hobart Peabody, formerly Professor of Physics and Mechanical Engineering, Regent *pro tempore*. Dr. Peabody was born at Rockingham, Vermont, August 20, 1829.

<sup>1</sup> Ill. School Rep., 1887-8, p. CXLIII.

<sup>2</sup> Alumni Quarterly, V. IV, Jan., 1910, p. 11.

He spent one year in the Public Latin School of Boston, but owing to his father's death, circumstances compelled him to leave school and help earn a livelihood for himself and others. After working five years he entered the University of Vermont at the age of nineteen and graduated in 1852. The next two years were spent, first as principal of the Burlington, Vt., high school, and then as teacher in the Collegiate Institute at Fairfax, Vt. In 1854 he became Professor of Mathematics and Physics in the Polytechnic College of Philadelphia; three years later he accepted the position of Chief Clerk in the United States land office at Eau Claire, Wisconsin; in 1859 he took charge of the city schools at Fond du Lac, and in 1862 he became superintendent of schools of Racine, in the same state. Three years later he became an instructor in the City high school of Chicago. While here he also organized and directed the evening high school. On March 11, 1868—Inauguration Day—he was offered the professorship of mechanical science and engineering in the Illinois Industrial University. This he declined, but in 1871 he went to the Massachusetts Agricultural College at Amherst as Professor of Physics and Civil Engineering, where he remained three years, and then returned to his old position in Chicago. In 1877 he received the degree of doctor of philosophy from the University of Vermont. On the 10th of October, 1878, he accepted the appointment of Professor of Mechanical Engineering and Physics in the Illinois Industrial University. He served in this capacity until the close of March, 1880, when he resigned to accept the work of editor-in-chief of what later became the International Cyclopedia. On July 27th, of this year, he was reappointed to the same professorship and made Regent *pro tempore*, assuming the new duties on August 15th. The following March, 1881, he was elected Regent of the University and continued as such until he presented his resignation June 10, 1891.<sup>1</sup>

Almost all of his adult life, at the time of his election to the regency, had been spent in teaching and accompanying activities. It is said that at the time of his appointment he could have taught successfully any subject offered in the curriculum of the institution.

Dr. Peabody encountered numerous annoyances and difficulties during his régime. In the beginning, many of the students assumed a questioning attitude toward the new Regent. The seniors were said to have held a meeting to determine whether they would return or not, but kindly consented to give the new man a trial.<sup>2</sup> The first serious hitch came from a clash between certain secret fraternities and the court of the organized students' government. As a result, the Regent recommended, and the trustees approved, a ruling that no student could enter the University until he had pledged himself not to join a fraternity, and that no student should be graduated until he had certified that he had not belonged to any fraternity while in the University. The adoption of these rules disclosed the existence of four such organizations. Their members petitioned the faculty to repeal the rules, but the faculty only turned their petitions over to the Board, which recommended that their requests be refused. The rule was strenuous, and was not repealed until the September board meeting, 1891.<sup>3</sup> From the time of the passage of the rule, more or less antagonism existed, directed chiefly toward the Regent, whose duty it was to execute the mandate. Unfortunately for him, he was a man sufficiently sensitive to criticism to find it discomfiting.

Another occurrence, trivial in itself, also inflicted no little injury. One of the cadet captains in the military organization failed to receive an examination grade sufficient to permit him to continue in his official position. His brother officers undertook to compel his re-instatement by entering upon what we would call a strike. Dissatisfied students were allowed to take

<sup>1</sup> Alumni Quarterly, V. V. July, 1910, Makers of the Univ., by Thomas J. Burrill, p. 203ff.

<sup>2</sup> Rep. of Univ. of Ill. 1888, Hist. Address by Pres. Peabody, p. 210.

<sup>3</sup> Rep. of Univ. of Ill., 1892, p. 151.

their grievances to the Board of Trustees, and it in turn sat as a sort of high court, and in effect, put the faculty upon trial. In this case, a matter which should have been adjusted without great difficulty, became unnecessarily burdensome.

President Peabody systematized administrative affairs, instituted improved bookkeeping and gathered up loose ends everywhere. He personally attended to numerous details. Dr. T. J. Burrill, in writing of his work, said that "throughout his administration he had no stenographer. The University did not own during his time a typewriting machine. The official correspondence was mainly conducted in his own handwriting. There was no registrar. At the beginning of each term he personally issued class permits and at the close recorded class grades. Aside from his headship in the department of Mechanical Engineering and Physics, he taught classes (during different terms) in Mechanics and Hydraulics and Mental Science, the latter subject being required of all seniors. It is little wonder that there was not much time for effective campaigning outside or for dreaming of future greatness."

But in spite of many obstacles, and in spite of the fact that these were days of small things educationally, progress was made during this administration. In 1879-80 there were 434 students (reduced in 1880-81 to 379), and 26 teachers of all grades, of whom 15 were of professorial rank; in 1890-91, there were 519 students and 40 instructors, 24 of whom were of professorial rank. Thus there was a gain in students of 19.6 per cent and in the corps of instruction of 53.9 per cent, and for those having professorial rank, 60 per cent. For the first named year the total income from all sources was about \$60,650; for the last named, \$124,600, or 146 per cent gain. The total legislative appropriation for the session of 1879 was \$25,500; that for the session of 1891 was \$147,200. This latter figure included \$70,000 for the Natural History Building, but excluding this, the gain was \$51,700, or 203 per cent.<sup>1</sup>

Before President Peabody's administration, all state appropriations had been clearly for specified purposes and exclusive of salaries for instruction. At the legislative session of 1881, the trustees resolved to ask, in addition to the usual sums, for an appropriation for the current expenses of instruction. The legislature granted the sum of \$11,400 to help cover the amount of the loss suffered by the University because of the reduction in the interest on its investments.<sup>2</sup> The next legislature was asked for \$14,000 for the same purpose, and the grant was made. During the biennial periods which followed, the sums of \$24,000, \$32,000,<sup>3</sup> and \$40,000 were allowed, respectively.

Appropriations for buildings were small, and were slow in coming. After much persuasion and political wire pulling on the part of the Regent and his local aids, \$10,000 was secured for a Drill Hall in 1889. This caused great rejoicing. During the year the students purchased and placed in the Drill Hall \$125 worth of gymnastic apparatus, the money being for the most part the proceeds of an athletic entertainment given the year before in Champaign. Those who at that time wished to practice in the gymnasium paid 50 cts. a term for a ticket, and with the money so secured, instructors were employed from among the students. At the next General Assembly, Regent Peabody, almost unaided by others connected with the University, succeeded in winning sufficiently the good will of the legislators to cause the passage of a bill carrying \$70,000 for a new Natural History building.

In 1887, a law was passed making membership in the Board of Trustees elective, at a general state election, and restoring the Superintendent of Public Instruction as an *ex officio* member, and so there are to-day three *ex officio*

<sup>1</sup> Alumni Quarterly, Vol. V, No. 3, July, 1910, Makers of the Univ., by T. J. Burrill, p. 211.

<sup>2</sup> Rep. of Univ. of Ill., 1882, p. 182.

<sup>3</sup> Rep. of Univ. of Ill., 1888, p. 211.

and nine elective members. The change in the manner of election helped materially to bring the institution before the people of the state. It also made it possible for women to serve on the Board. None became members, however, until November, 1904, when Mrs. Lucy L. Flower was elected. It is interesting to note that she received many times the number of votes that have been cast for any other woman as a candidate for office in this state.<sup>1</sup> While she was the first woman regularly elected a member of the Board. Mrs. Dr. Julia Holmes Smith really served a short time before her, having been appointed by the Governor to fill an unexpired term.

In 1884 the opportunity seemed favorable to begin the sale of the 9,000 acres of land located in Nebraska, and by judicious management the endowment fund was thus raised from about \$320,000 to upwards of \$450,000.<sup>2</sup> The sale of this land stretched out over a period of twenty-five years, the last being sold only in 1909. The sale of the land in Minnesota began at a somewhat later date, and while all is now sold (1912), the payments are not yet quite all made. The total endowment fund received by the University up to March 1, 1912, from the sale of its land scrip amounted to \$647,401.53. The pressing need for funds and the dislike for paying taxes upon this land caused much of it to be sold at a very low price.

In 1887 the federal government again took up the work it had begun in 1862. By the passage of the Hatch Act, approved March 12, of that year, the national government appropriated \$15,000 per annum to each state for the purpose of establishing and maintaining, in connection with the colleges founded upon congressional act of 1862, agricultural experiment stations "to aid in acquiring and diffusing among the people of the United States useful and practical information on subjects connected with agriculture, and to promote scientific investigation and experiment respecting the principles and applications of agricultural science." President Peabody took a prominent part in the discussions of the convention which led to the passage of this act. Under its provision, the Agricultural Experiment Station of Illinois was founded in 1888 and placed under the direction of the trustees of the University, and a part of the University farm, with buildings, was assigned for its use. State appropriations have been added to the federal grants to the Station, until its revenues have become the largest of those of similar institutions throughout the world.<sup>3</sup>

In 1890, by another measure known as the Morrill College Aid Act, the Congress of the United States made further appropriations for the land grant colleges. Under this enactment each such college or university received the first year \$15,000, the second \$16,000, and thereafter was to receive \$1,000 a year additional to the amount of the preceding year, until the amount reached \$25,000, which sum was to be paid yearly thereafter. The use of this fund, although restricted, made possible indirectly a considerable development in the humanities as well as in the natural sciences.<sup>4</sup>

As the institution developed, the name the "Illinois Industrial University" was felt to be a serious handicap. It was never understood in the sense originally intended. The promoters had meant to establish an institution in which a liberal education should be offered, and one which should be particularly suited to those engaged in industrial pursuits, in distinction to the professions as they were then recognized. But the prevailing impression gained for the name was that manual labor was a prominent feature. The name came to be considered a serious obstacle to the institution, and a bill was introduced in the legislature of 1885 for its change. The application for a change of name met with bitter opposition, especially in the senate, many of the opponents contending that the change would be detrimental to the

<sup>1</sup> Minutes of Board of Education of Chicago, June 28, 1911.

<sup>2</sup> Rep. of Univ. of Ill., 1888, p. 211.

<sup>3</sup> Univ. of Ill. Register, 1911-12, p. 449.

<sup>4</sup> Act approved Aug. 30, 1890, in Laws of U. S. & State of Ill., Concerning the Univ. of Ill.



"industrial" ideas of the early advocates. But on June 19, 1885, Governor Oglesby approved the bill which changed the name to the "University of Illinois."

In this same year the State Laboratory of Natural History was transferred to the University from Normal. This laboratory was created for the purpose of making a natural history survey of the state and publishing the results, and also for the purpose of furnishing specimens to the public schools and to the state museums. These collections amounted to 75,000 specimens, in round numbers, besides 15,000 bottles, vials, and other packages, the contents of which were largely unclassified. The apparatus transferred with this material consisted chiefly of a very full outfit of collecting apparatus for both terrestrial and aquatic work and a considerable amount of microscopic materials and apparatus.

During the régime of Dr. Peabody, the University largely extended the knowledge of itself among the people of the state principally by means of addresses and exhibits. It has been estimated that during the one year of 1888 over 100 gatherings were attended by members of the faculty and more than 200 addresses were delivered. The most notable of the technical exhibitions were kept on display, as follows: six months at the State House in Springfield, sixteen months at the expositions at New Orleans; at the great educational displays at Madison, Wisconsin, and Chicago; and at the state fairs.<sup>1</sup>

Many things conspired to make Dr. Peabody's office a hard one to administer. Matters of discipline, disturbances in the cadet battalion, a radical change in the personnel of the Board, all these were circumstances which so strengthened the opposition to the Regent as to defeat his re-election in 1891 for the next biennial period. In June he offered his resignation, which was at once accepted. That he succeeded as well as he did is evidence of great personal and professional power among men and of exalted devotion to the cause he espoused.

Upon his resignation the Board temporarily appointed a man who has made his life a part of the University and who through the varying fortunes of the institution has filled many important and critical gaps. That man was Dr. Thomas Jonathan Burrill. He first came to the University as a special assistant to teach algebra, on the agreement that as soon as botany could be provided for, he should have charge of it. Three months after his first connection with the institution, T. J. Burrill became Assistant Professor of Natural History, which at that time included botany. He became full Professor of Botany and Horticulture in 1871. His professorship began at "sun up" and lasted indefinitely and included anything that needed doing. He taught most of the day, planted with his own hands, or saw to the planting of most of the trees on the campus (after he had laid it out for treatment), wrote reports, lectured here and there, served on innumerable committees, collected specimens up and down the state, and was even charged at one time by the Board with the sale of a pair of mules, whose labors on the South Farm showed that they were not so able to stand the strenuous life as he was. After the founding of the Agricultural Experiment Station in 1888, Professor Burrill became its horticulturist.

In 1875 Dr. Burrill became the corresponding secretary of the Board of Trustees, a position he held for thirteen years. In 1878, he was appointed Dean of the College of Science, and for a brief time was Acting Regent. When the Regency changed in 1880, Professor Burrill filled the place temporarily. Four years later when the head of the University was absent for a brief time on University business he was made presiding officer. Upon the resignation of Dr. Peabody in 1891, Professor Burrill began an indefinite interregnum. Almost his first undertaking was to reorganize the military department, which had caused a great deal of trouble in preceding years. He effected such an organization that it has never caused any trouble since.

Students were allowed greater freedom and responded with greater sanity

<sup>1</sup>Rep. of Univ. of Ill., 1888, p. 211.

of conduct. Everywhere a better spirit grew up. The old fixed courses of study were abolished and substantially our present system evolved. In September, 1891, the Board passed the following resolution with regard to fraternities:

"Resolved, That the pledge hitherto required for candidates for entry to the University in regard to college fraternities be omitted, and that the subject of these fraternities be referred to the committee on rules."

During Dr. Burrill's administration the attendance rapidly increased. Student organizations were stimulated—we find the first University Glee Club organized in October, 1891; the first annual concert of the Illinois Military Band given in February, 1892; besides the organization of the Mandolin Club, Chemistry Club, Art Club, Students' Assembly for "Social and Intellectual Purposes," etc.

But perhaps the point of greatest triumph in his administration was in the finances. The Board had been accustomed to asking support for the University in a most modest way, and the result was that it had been doled out to them in fifty-cent pieces. Dr. Burrill advocated asking for everything wanted, leaving the legislature to cut down the request if it saw fit. From the appeal to the legislature in 1893 came the appropriation for the engineering building, and greatly increased sums for other expenses. The total appropriation rose from \$147,000 to \$295,000.<sup>1</sup>

Several new courses of study had their origin in this period. The School of Philosophy and Pedagogy, included in the College of Literature and Arts, was organized, as well as the Graduate School. The department of Municipal and Sanitary Engineering and Architectural Engineering were likewise created. In January, 1893, the agricultural short course was offered. The office of Registrar was provided for August 16th of the same year, and the appointment of W. L. Pillsbury was made. In 1894 an appropriation of \$1,800 was made for a biological station at Havana and \$1,200 for a summer school at the University. The first summer session began the following June and continued four weeks; thirty-eight persons were enrolled, twenty-six of whom were teachers from over the state. Members of the regular faculty gave the instruction and the full resources of the University, in the way of laboratories, libraries, and apparatus were made available for the work.

Although the preparatory class served as an important feeder for the University it was not the intention of the governing boards that this class should be largely increased. In March, 1894, however, the Board established a two years' course in the preparatory school. Preparatory classes had been taught almost from the beginning of the institution, but with the anticipation that the time would soon come when such instruction might be wholly left to the high schools. If it had seemed possible, the University authorities would gladly have abandoned the preparatory work, but if, as it appeared, it must be continued, better provision had to be made for it. Hence, a principal was appointed, teachers were employed, and a course of instruction mapped out.

While the faculty confined themselves in the main to undergraduate instruction, the graduate department was slowly taking shape. The first fellowships were instituted in 1892, and in 1894 the faculty was authorized to define the requirements for doctors' degrees.

The University gradually extended its relations with the public school system of the state through its accredited schools, and also by the aid of the county superintendents who conducted examinations for scholarships, and by its course of University extension lectures. A great change came over the state in its attitude toward the University. Dr. Burrill's policy was one of open discussion, friendly co-operation with all educational and other interests of the state, and had much to do with allaying opposition on all sides.

Forty-four years is a long time to serve an institution, and when that service has been rendered with such faithfulness, such kindly benevolence, and such utter unselfishness as in the case of Dr. Burrill, the institution should

<sup>1</sup> Alumni Quarterly, V. II, Oct., 1908, Makers of the Univ., by C. M. Moss, p. 229.

certainly honor the man. It did so at the 41st commencement by conferring upon him the highest honor that the University can give, the honorary degree of LL.D. Although Dr. Burrill retired from active duty Sept. 1, 1912, he retained his office in the Natural History Building, thus the institution is still to have the benefits of the counsel of this superior man whose visions are not, even now, of the past University, but who is still planning for the future, still buoyant, still optimistic.

Various causes delayed the action in electing a new Regent, but it was felt that the important thing was to find the right man, no matter how much time it might require, rather than to hasten the election. Great care was taken in the matter and after three years of inquiry and discussion, the Board tendered the appointment, April 13, 1894, to Andrew Sloan Draper of New York. The title of Regent as applied to the chief executive of a collegiate institution was found to be confusing since the term was generally used for a member of the board of control—a trustee. The legislative enactment founding the University designated the executive by this name and it was so used from that time up to the appointment of Dr. Draper. With his appointment the Board of Trustees gave authority for the title "President" to be used instead of the title "Regent" as given in the University charter. The time fixed for the beginning of Dr. Draper's services was August 1, 1894, and upon that date he assumed the duties of this office.

The third president of the University was of sturdy New England stock and was born June 21, 1848, at Westford, New York. He was educated for the profession of law in the Albany Law School of Union College, graduating in 1871. For nearly a dozen years after his graduation in law, he practiced his profession. He was a member of the New York state legislature in 1881, a Judge of the United States Court of Alabama Claims from 1884 to 1886, and State Superintendent of Public Instruction from 1886 to 1892. He received the honorary degree of doctor of laws from Colgate in 1889, from Columbia in 1903 and from the University of Illinois in 1905.<sup>1</sup> For two years previous to his coming to the University he was superintendent of the public schools of Cleveland, Ohio.

President Draper did not aspire to the presidency of the University; instead, he was sought out by the Board. He says, "I had serious misgivings about the advisability of accepting the post. I doubted my adaptability to it." The fact that he was not a university man caused him to hesitate. While for a long time he had followed educational thought, he had not had much to do with the higher grades of college and university work. But his wide experience with men, in politics and educational work, and his ability as an organizer, aided greatly in his management of University affairs.

President Draper early sided with the many friends of the University who felt that, while the institution was organized primarily to educate people for industrial vocations, it was not doing its whole duty as long as its efforts were confined within these limits. Conferences were held with the trustees and faculties as to the best means of beginning departments of law, medicine, and teaching. The result of this activity was that during his administration the University organized and established a number of new schools and departments.

The first new school was that of Pharmacy. The Chicago College of Pharmacy made a proposition to turn over and donate its school and property to the University on the provision that it be maintained as a part of the University of Illinois. The Board accepted the proposition at its April meeting, 1896,<sup>2</sup> and on May 1, this College became the School of Pharmacy.

Negotiations looking toward the affiliation of the College of Physicians and Surgeons of Chicago with the University, which had been going on for several years, were concluded by the Board of Trustees March 9, 1897.<sup>3</sup>

<sup>1</sup> Who's Who in America, 1908-9, V. 5, p. 530.

<sup>2</sup> Rep. of Univ. of Ill., 1898, p. 238.

<sup>3</sup> Rep. of Univ. of Ill., 1898, p. 74.

On April 21, 1897, it became the School of Medicine of the University of Illinois. It was one of the foremost of such schools of the Middle West. Its buildings were substantially constructed and its location directly opposite the Cook County Hospital, and in the very center of opportunities for medical research, gave the students unusual clinical privileges. The first year there were 409 registered at this medical college. The institution was entirely self-supporting, and continued a part of the University of Illinois until June 30, 1912, when the renewal of the lease was refused on the part of the College of Physicians and Surgeons.

The organization of a School of Law was a matter which had long been in the minds of the authorities, and nearly two years previous to the opening of the school, the Board of Trustees had determined that the step should be taken. Pursuant to their action of Dec. 8, 1896,<sup>1</sup> the School of Law was organized and instruction began September 13, 1897. The formal opening was through a public meeting held in the chapel of the University, which was addressed by Justice Jacob W. Wilkin of the Supreme Court of the state. Many members of the local bar, and prominent citizens, as well as students, attended the meeting. The faculty of the School of Law was composed from the beginning of professors devoting their entire time to instruction, and of other professors who taught related subjects in the University, such as constitutional law, the history of jurisprudence, etc., and non-resident lecturers. The course of study at first covered two years, but a very short time later it was re-arranged on the three-year basis. On February 9, 1900, the School of Law became the College of Law; and on the same date the School of Medicine became the College of Medicine.<sup>2</sup>

In 1897, the School of Library Economy which had been established in 1893 at the Armour Institute of Technology in Chicago was transferred to the University; the Director of that school was appointed librarian of the University Library; and the State Library School was opened. There were but two other such schools in the country and no other west of the Allegheny Mountains. Admission to the school was placed upon the same basis as admission to other departments of the University.

From time to time some slight provision had been made for musical instruction and in 1895 the work had been reorganized and enlarged. By vote of the trustees on June 9, 1897, the department became the School of Music with a separate faculty and organization.<sup>3</sup> Instruction was given in violin, piano, and voice, and a course was offered leading to the degree of bachelor of music.

The adequate supervision of social interests was felt to require distinct administrative attention, and at the March meeting, 1897, the Board of Trustees created a Dean of Women's department and appointed a Dean in the person of Dr. Violet D. Jayne of Minneapolis, Minnesota.<sup>4</sup> Events proved the selection to be a wise one. In 1901, a similar measure was adopted with reference to male students, by the appointment of Professor Thomas Arkle Clark, Dean of Undergraduates, who served in this capacity until 1909, when he became Dean of Men.

In 1899 some additional courses were offered in railway engineering. Two years before this the Big Four Railway Company had built a dynamometer car for the use of the University upon its system, and in 1900 the Illinois Central Railroad did the same thing, and decided improvements were made upon the first car offered.

In the summer of 1899 the University made an earnest effort to establish the summer session. Some such efforts had been made years before, but without much success. It secured the attendance of 148 students during a term of nine weeks. The work was satisfactorily initiated and the results were

<sup>1</sup> Rep. of Univ. of Ill., 1898, p. 44.

<sup>2</sup> Rep. of Univ. of Ill., 1900, p. 254.

<sup>3</sup> Rep. of Univ. of Ill., 1898, pp. 124-5.

<sup>4</sup> Rep. of Univ. of Ill., 1898, p. 65.

considered quite substantial. The work offered was largely of a character which would appeal to teachers in the high schools of the state, and persons of this class responded in considerable numbers. Students were allowed to do work which might count towards a University degree, and many availed themselves of the privilege.

The work of the State Entomologist's office had been done at the University of Illinois since January, 1885. By legislative enactment in 1899 it became permanently established at the University, the trustees of which are required by that act to provide for the Entomologist and his assistants such office and laboratory rooms as may be necessary to the performance of their duties.

On March 12, 1901,<sup>1</sup> a School of Dentistry was organized as a department in the College of Medicine. In the following fall the school opened with an enrollment of 134 students. Some four years later the name was changed to the College of Dentistry. This college remained an integral part of the University until June 30, 1912, when it was discontinued.

The General Assembly in 1900 made an appropriation for the establishment of courses of training for business, and, in accordance with that action, the trustees approved the organization of the Courses in Business Administration (frequently given elsewhere under the name of School of Commerce). The department opened in 1902 with two new professors, one called from Yale, and the other from Tome Institute.

One year later the special appropriation by Congress to the state made possible the founding of the Engineering Experiment Station. Within its scope were embraced several problems connected with architecture, and civil, electrical, mechanical, and sanitary engineering. The quarters were in the University buildings and shops.

President Draper managed in a large degree to put the University in a more favorable light before the people of the state, who in many cases had looked upon it with disfavor or with indifference. One of the menaces of the University's power to do good was the claim often made through the secular newspapers of the state that there was little religious spirit in the University. President Draper early began placing the facts before the people to show that this was untrue. Statistics from the Young Men's and Young Women's Christian Associations refuted these charges; greater efforts were made by the several church denominations; and near the end of his administration the percentage of men and women who were parties to the great Student Volunteer Movement for Christian Missions was shown to be greater than in any other state institution.

President Draper overcame much of the opposition which had existed in a measure between the University and other colleges of the state by showing in addresses and papers that all of these colleges and the state's big school were needed to do the work which should be done.

The increase in attendance at the University during the decade from 1894 to 1904 was marvelous. The attendance at Urbana increased from 750 in 1893-4 to 3100 in 1902-3, and during the latter year there were about 900 in the Chicago departments. The number of instructors increased proportionately. Especially striking was the growth of the College of Agriculture. In the early nineties the attendance of regularly matriculated students had almost reached the vanishing point, a result due partly to defective equipment and partly to the prevailing skepticism among the farmers themselves with regard to the possibilities of scientific instruction in agriculture. During this period new interest sprang up, the appropriations increased, and in 1903, for the first time, there came to the University a substantial number of agricultural students.

Not only were the appropriations increased for the College of Agriculture, but there was also a general increase throughout the University. For the biennium commencing July 1, 1895, the appropriation for the general cur-

<sup>1</sup>Rep. of Univ. of Ill., 1902, p. 54ff.

rent expense was \$180,000, and for the following two-year periods, respectively, \$220,000; \$270,000; \$350,000; and \$500,000; making a total in ten years of \$1,520,000.<sup>1</sup> In addition to these increased appropriations for current expenses, there were large appropriations for buildings.

The Library building, dedicated at commencement in 1897, was occupied in the September following. It was both designed and constructed by graduates of the University of Illinois. The interior decorations were by Mr. Newton A. Wells, and it is said that they present the best example of a pure Byzantine style to be found in the United States. The architects were Professors N. Clifford Ricker and James M. White. A new astronomical observatory was completed, equipped, and occupied. Under the dome a fine twelve-inch telescope was erected by the foremost telescope builders in the United States. Another important addition to the group of University buildings was the electrical engineering building located just north of Engineering Hall; and in the Central Heating Plant located to the east of the Electrical building—both designed by professors in the department of Architecture. All the University buildings are heated by the Central Heating Plant. The pipes are carried in brick tunnels a third of a mile in length and large enough to enable a person walking erectly to pass through them.

At the close of the year 1900, the main group of agricultural buildings was completed on the South Campus, from an appropriation of \$150,000. This was the first time the state had expended any considerable amount of money to provide an agricultural plant.

Other buildings erected during President Draper's administration were a new wood shop on the site of the old one which had been burned, a President's house, a splendid gymnasium, an excellent building for applied mechanics, a testing laboratory, and University water station. South of the Science building a substantial and capacious chemical laboratory was constructed. The old chemical laboratory was remodeled and given over to the College of Law. The building of the College of Medicine in Chicago was largely reconstructed, and the West Division high school property was also acquired and put into excellent condition. In 1897 a new gymnasium was installed on the upper floor of the old mechanical building. It was not ideal in appearance, but was adequately equipped and well suited for practical use. It was provided with a very satisfactory equipment of lockers, and also with reasonable toilet and bathing accommodations. Illinois field was considerably enlarged and much improved in appearance. The unsightly board fence was removed and a handsome iron one put in its place. The running track was enlarged so as to be a full third of a mile in length.

The legislature of 1903 made provision for the establishment of the Woman's building, three agricultural buildings, a foundry, and a steam laboratory.<sup>2</sup>

A new greenhouse was constructed and occupied opposite the new electrical building and added an attractive feature to the University grounds. In connection with the Electrical building and the Central Heating Plant there was installed and put into operation an electrical lighting plant. It supplied arc lights upon the campus and also incandescent lights in the buildings which are wired for the purpose. It was the policy to light all the University buildings from this center as soon as possible.

Lightning struck the chemical building in August, 1896. The roof and practically the whole of the interior of the building were destroyed. Nothing remained but the four walls. Steps were at once taken to renew the roof and the interior was replaced in a very hasty, rough, and unsubstantial manner because of lack of time and funds to do the work properly. A year later, in June, 1897, the Natural History building was struck by lightning. The results were not so serious as with the chemical laboratory, but fire followed and not only the roof but also the upper portions of the interior, and the building

<sup>1</sup> *Alumni Quarterly*, V. IV, Apr., 1910, p. 99.

<sup>2</sup> *Ill. School Rep.*, 1903-4, p. 52.

and its contents, were seriously injured by water. The damage to the latter building was repaired in time to prevent any interruption of University work.

On June 9, 1900, the oldest building on the campus, which accommodated the wood shops, testing laboratory, hydraulic laboratory, repair shops, and gymnasium was totally destroyed by fire. The building was an old one, yet substantial and exceedingly useful, and housed important interests.

Perhaps the event which caused the most serious concern on the part of the administration was the defalcation of the Treasurer in February, 1897. All the cash balances of the several funds were involved. All the appropriations had been collected from the State Treasurer to the end of the year, and there were no means which could be applied to salaries and other expenses. Fortunately the legislature was in session and official notice was brought to the attention of that body, which came to the relief of the University by assuming charge of the whole matter and restoring the funds completely.

President Draper showed the keenest personal interest in students and student activities. The united action of the students in all important measures to be advanced, the kindly and frank treatment of each other in their personal and class relations, and the hearty and loyal support of all University interests were immense factors in the control and enlargement of the institution. The adoption of orange and blue as the University colors by the general assembly of students within a month after the beginning of the administration was a step. Encouragement was given to athletics by the employment of coaches and University instructors in the department, and they were made more popular by the President's attendance upon the games. The grounds were beautified and made attractive by making open spaces for sward, the paving of walks and drives, and the planting of a colony of squirrels upon the campus.

While President Draper stood for what furnished students social and physical enjoyment, at the same time he was a rigid disciplinarian. The enforcement of authority has been made easier down to the present time because of President Draper's successful stand in administering justice after a certain class riot, which occasioned considerable difficulty.

Dr. Draper resigned in March, 1904; his resignation to take effect after two months' leave of absence, thus practically rounding out ten years of service. They were a splendid ten years for the University of Illinois. Things were favorable when he began. The excellent opportunity for the chief executive was turned to the best account. He quickly appreciated the situation and with abundant forcefulness and admirable generalship, carried the institution forward in its remarkable career. Having been elected to the newly created office of Commissioner of Education in the state of New York, he gave up his work in Illinois with abundantly demonstrated evidences of its success during the ten years of his presidency.

On November 5, 1904, Dr. Edmund James James, the fourth president of the University, assumed the duties of that office. His formal installation took place in October of the following year. On this occasion delegates were present from a large number of American and foreign universities, making the exercises of unusual interest. Perhaps one of the most striking features was a series of conferences on various questions of educational policy.

President James is the first native of Illinois to be elected to the presidency of its state university. Moreover, he has served the two other great universities of the state, having presided over Northwestern for a time and having been for six years a professor in the University of Chicago. He is a descendant of pioneer Methodist ministers and was born May 24, 1855, at Jacksonville, Illinois. He prepared for college in the Model Department of the Illinois State Normal School and in the fall following his graduation there, became a student at Northwestern University. After spending one year at this institution and one year at Harvard, he entered the University

of Halle in 1875, where two years later, at the age of twenty-two, he received his doctor's degree. He first taught as principal of the high school at Evanston, going from there to accept a similar position in the High School Department of the Illinois Normal University. In 1883 he became Professor of Public Administration in the University of Pennsylvania. While there he was for a time secretary of the graduate faculty and organized the instruction in this department. He was also Director of the Wharton School of Finance and Economy.

In 1896 he accepted a position as Professor of Public Administration and Director of the University Extension Division in the University of Chicago. Six years later he resigned this position to become President of Northwestern University, and in 1904 he again resigned his position in order to accept a similar one at the University of Illinois.

He received the honorary degree LL.D. from Cornell College (Iowa) in 1902, from Wesleyan, 1903, Queen's College also in 1903, and from Harvard University in 1909.

The progress of the University during the last few years has been rapid and uninterrupted. Opportunities for advanced work in nearly every department of the University have been materially increased. Perhaps the organization of the Graduate School as a separate administrative body was a step which aided most greatly along this line. The legislatures of 1907 and 1909 appropriated for the work of the school a sum of \$50,000 a year. This was a step unprecedented in any state and the act was warmly welcomed by educational authorities.

Hand in hand with graduate work goes the necessity for a strong library. While not yet all that could be desired, the University library has likewise progressed. The number of volumes in 1904 was 63,724; the number of pamphlets, 14,512; while on June 30, 1912, the general University library contained 212,700 volumes, aside from about 23,000 pamphlets, pieces of sheet music, maps, and photographs.

The courses in Business Administration were established in a modest way in 1900. Five years later an effort was made to put the work on a better basis, and the legislature gave the School an annual income of \$25,000, and since that time it has become one of the strongest in the country. The last legislature recognized the importance to the state of this department in the substantial way of making an appropriation for a Commerce building. On May 21, 1912, occurred the laying of the corner-stone of this building.

The department of Household Science has taken its place as, on the whole, the foremost university department of its kind. In 1910, for the first time in any university, was offered a complete four-year course in household management, as distinguished from Household Science.

The Liberal Arts colleges are making a definite effort not only for the promotion of research, but also toward the uplifting of secondary education by giving to prospective teachers opportunities for higher work and better preparation.

During the year 1905, the Trustees created a School of Education. In some respects this was a grouping together of the courses in the University which pertained most directly to the future work of the teacher. All instructors who offer courses primarily intended for prospective teachers are on the faculty of this school. In framing its organization, the presidents of the normal schools of the state were consulted, and their advice has proved most helpful on many important points.

The legislature in 1905 made the small appropriation of \$5,000 for the establishment of courses in ceramics, in response to a request from the various ceramic societies of the state, who asked that the University give thorough and reliable instruction in the geology of clay working materials, their origin, classification, physical and chemical properties, and their behavior under such influences as are met with during the processes of manufacture. Courses in ceramics and ceramic engineering, supplemented by a course in



cement making, were organized and have become regular four-year courses in the College of Science. It is a School which has proved itself of much benefit to the people of the state in a number of ways. It has found a method of making high grade brick and tile from material before regarded as worthless; it has shown, in the manufacture of enamel brick, that Illinois clays may be used more profitably than those of other states; it has compounded a white and cheaper grade of stoneware; and it has given to the people formulæ for compounding crystalline and fritted glazes which heretofore had been kept secret.<sup>1</sup>

In the same year the State Geological Survey and the State Water Survey became scientific departments connected with the University. The legislature created the State Geological Survey as a bureau of the University, with the objects and duties usual to such surveys. The University has furnished suitable quarters for the offices of this survey, and it has found in the laboratories of the University a most valuable assistance in the prosecution of its work. The presence in the University of men of the scientific standing of those engaged in the Survey has been of very substantial, though indirect, value to the scientific advance in these various subjects. The State Water Survey had for its purpose the study of the water supply of the state in all its aspects. Its work has been both in the field and in the laboratories.

The College of Agriculture and the Experiment Station have produced a profound influence upon the farming practice of the state in the last ten years.

The main contribution of the College of Engineering, in the same period, as distinguished from what it has done hitherto, probably lies in the stimulus given to industrial research through the Engineering Experiment Station. As the work and purposes of the Station have become better understood in the state, the officers in charge have been flooded with applications for help far beyond their ability to meet.

On January 30, 1906, the Board of Trustees created a department of Railway Engineering. One year later, supplementing that action, the School of Railway Engineering and Administration was established. This School offers courses in railway, civil, electrical, and mechanical engineering as well as in management.

A Mine Rescue Station was established at the University in 1909. It is in co-operation with the State Geological Survey and the College of Engineering of the University. Its purpose is to demonstrate to mine operators and others the value of oxygen helmets and resuscitation apparatus in connection with rescue work in mines, as an aid to fighting mine fires, and in the opening of mines which have been sealed on account of fires. The Station not only gives demonstration but also undertakes to train men in the use of such apparatus, the service being given gratuitously, and as far as possible, to all interested within the limits of Illinois, Indiana, Michigan, Iowa, Missouri, and western Kentucky.

Nor is the University dependent only upon these inward workings for signs of its prosperity. There are many outward signs as well. A splendid advance began in the appropriations for buildings in 1889 with that for the Natural History Hall. During President Draper's administration, this advance gathered force, until with President James we find the buildings going up, not one at a time, but by the twos and threes. The estimated value of the buildings on the campus at the beginning of this period was \$1,127,500; while at the present time (1912) the estimate is \$2,229,000. Among the more important ones constructed during the past ten years, is the Auditorium, costing \$100,000, which has been completed and in constant use from its dedication in November, 1907. It proves a great help to University life. The Physics building has been erected with an appropriation of \$250,000, and an addition built to the Natural History building from an appropriation of \$150,000. Abraham Lincoln Hall has been constructed at a cost of \$250,-

<sup>1</sup> Alumni Quarterly, Vol. III, No. 3, July, 1909, Progress of the Univ. in Five Years by David Kinley.

000—the name being chosen for the building because the appropriation was obtained during the centennial year of the birth of Abraham Lincoln. The Woman's building has been erected from an appropriation of \$80,000, and the University Power House from an appropriation of \$75,000. Among other structures that have grown upon the campus in this period are the Mechanical Engineering Laboratory, Greenhouses, buildings for Farm Mechanics, Ceramics, and the State Entomologist.

For the biennium beginning July 1, 1903, the total amount of appropriation was \$1,152,400, while for the biennium beginning July 1, 1911, the University received \$3,519,300; something like \$835,000 of this appropriation being for buildings and permanent improvements. Among the more important buildings to be constructed from this appropriation are the following:

Armory	\$100,000
Engineering Building and Ground	200,000
School of Commerce Building	125,000
Addition to Woman's Building	125,000
Stock Judging Pavilion	80,000
Horticultural Building	50,000

Not only was this large appropriation made to the University for the present biennium, but also a bill was passed providing for a one mill tax on all the assessed property of the state for the support of the University.<sup>1</sup> On the present taxing basis, the law should yield about two and one-quarter millions of dollars a year. This sum is not automatically appropriated to University uses, although it can be used for no other purpose; however, only such a sum will be appropriated biennially from it as the General Assembly is convinced is needed by the institution for which it is collected. This means that the ambitious interests within the University will reach an agreement on the campus; the budget will be made here; and the united requests, within the sum available, can be presented as a unit to the legislative committee. The one mill tax puts the regular support of the University upon a safer foundation, and assures a regular income. No other event in the history of the institution is more important than the passage of this bill.

Altogether aside from the increase in attendance caused by the addition of new schools and new courses, the increased numbers at the University of Illinois is striking. For the year 1903-4, the total attendance was 3,594 (including the Academy), while for the year 1911-'12, the total attendance was 5,200. By vote of the Trustees the Academy, which had existed since 1876, as a one, two, or three year preparatory school, was discontinued at the end of the school year 1911.

With the increased appropriations and the increased attendance has also come a material strengthening of the teaching force. Salaries of men of professional rank have been increased fifty per cent, and distinguished scholars have been brought to the University from all over the world.

Naturally the increased attendance has meant increased activity in all kinds of student life. Fraternities and sororities have almost doubled in number. The installation of a chapter of Phi Beta Kappa, Sigma Xi, Tau Beta Pi, and other honorary organizations is a tribute of the esteem which sister institutions in the country hold for Illinois. Interest has developed in debate and oratory and at the same time a record has been maintained in athletics of which Illinoisans may be proud. One of the most comprehensive organizations within the University perhaps is the Illinois Union. It came into existence at a mass meeting of the students on March 3, 1909. The Union is an organization of all Illinois men, whether graduate, undergraduate, or faculty, whose purpose is to develop good fellowship among the students and to promote Illinois spirit by all possible means.

One of the sources of strength to any institution is the good will and

<sup>1</sup>Rep. of Univ. of Ill., 1910, p. 177.

co-operation of its former students in all the work of that institution. The interest and pride of the alumni of the University of Illinois in its work seem steadily and plainly to increase. The Alumni Record made its first appearance in 1906 and contained an account of the life and work of each graduate of the institution up to that time, as well as similar accounts of the faculty and trustees. The 1912 publication is an attempt to continue the good work.

With the growth and variety of University interests, the problem of administration became more and more complicated. While in the early days matters of discipline were settled by the faculty, and if this settlement was unsatisfactory, the complainants often carried their woes to the Board of Trustees, at the present time the Council of Administration, which is made up of the President, Vice President, and the deans, has complete control of discipline. The General Faculty has given way to the University Senate consisting of the members of the Council and all full professors; although each college maintains its separate faculty, whose action in important matters requires the ratification of the Senate or the Council.

One of the strongest evidences of educational progress of any university lies in the increased estimation in which she is held by her sister institutions throughout the country. Dean Kinley, in writing of this, said, "Our admission to the Association of American Universities and the consequent recognition of our graduate work by foreign universities, expressions of opinion in the newspapers and magazines and personally by distinguished educators, are all cumulative evidence that we have advanced to a higher educational plane in the opinion of those most able to judge."

#### BIBLIOGRAPHICAL NOTE.

As yet no adequate history of the University of Illinois has been published. The chief sources of information for such a work may be found in the various official publications of the University, chief among which are the *Reports of the Board of Trustees*. These reports have been published since 1868, annually up to 1876, and biennially thereafter. In these reports may also be found historical addresses given by Regents Gregory and Peabody. The *Illinois School Reports* published by the Superintendent of Public Instruction contain the biennial reports of the Regent or President of the University. Its development may be traced, too, through the annual catalog, first labeled the *Annual Circular*, then the *Catalog*, and finally the *Register* of the University of Illinois. These volumes have very brief historical sketches which form a sort of backbone of the important events from the beginning of the University. A more complete historical sketch may be found in "Facts for Freshmen Concerning the University of Illinois" published by Dean Thomas A. Clark and Arthur Ray Warnock, in the fall of 1911. Interesting articles of an historical nature have appeared from time to time in the *Alumni Quarterly*, chief among which are a series entitled "Makers of the University." The *Laws of the United States and State of Illinois Concerning the University of Illinois* are a collection of the acts of the Federal Congress and the state legislature relating to the University of Illinois.

Some idea of the work of particular departments may be gathered through the various scientific publications—such as, the bulletins of the Engineering and Agricultural Experiment Stations. In the University Studies are contributions from various departments of the University, literary as well as scientific.

In the various student publications may be gleaned aspects of student life not brought out by the official records. Among the most important are *The Daily Illini*, first published monthly as *The Student*, but now issued six times a week during the academic year; *The Illio*, an annual publication of the junior class; *The Illinois Magazine*, a literary monthly;

the *Agriculturist*, containing contributions from students and instructors in the College of Agriculture, and the *Technograph*, containing matter of similar nature for the College of Engineering, all serve to bring out the various phases of student activity.

Valuable sketches covering the earlier period are: "The University of Illinois in the 17th Biennial Report of the Superintendent of Public Instruction of Illinois," by W. L. Pillsbury; the same author's sketch of Jonathan Baldwin Turner in the Transactions of the Illinois State Historical Society; President Edmund J. James's monograph entitled "The Origin of the Land Grant Act of 1862."



President's  
House

University  
Greenhouse



Insectary

Horticultural  
Greenhouse





# ANNALS OF THE UNIVERSITY

---

1862

An act donating public lands, on the ratio of 30,000 acres for each Senator and Representative, to the states and territories which would provide colleges for the benefit of Agriculture and the Mechanic Arts was passed by Congress, and approved on July 2, 1862. Under this grant Illinois would receive property to the value of \$600,000.00 (480,000 acres) the interest on which was to be applied for these purposes. The grant had to be accepted and applied to its uses before July, 1867, or it would have reverted to the government.

1863

The Legislature of Illinois accepted the grant Feb. 14, 1863, and discussed the matter for some time without being able to come to any agreement on the details of the proposed college or on its location. Some wished to divide the money up among the existing colleges, provided they established schools of this nature; some to establish a school to teach Agriculture and the Mechanic Arts; and some to attach a new school to the Normal University.

1864

At the State Fair held in Decatur in 1864, a committee was appointed by the State Agricultural Society to take the matter up and present some definite plan to the Legislature. This Committee was composed of Wm. H. Van Epps, Prof. J. B. Turner, A. B. McConnell, B. G. Roots, and John P. Reynolds. They drew up a bill as an expression of the views of the farmers, and presented it to the Legislature in 1865, and again in 1867.

1866

State meeting of all those interested in the organization of the proposed Industrial University held at Bloomington. Meeting recommended that the state build only one university.

Sept. 21—Notice was published of an informal election to be held in Champaign county on Oct. 10, by order of the board of Supervisors. The voters were to decide whether or not the county should appropriate \$100,000.00 worth of Champaign county bonds "to secure the location of the Illinois Industrial University in this county."

Oct. 5—Proposition of Champaign and Urbana was to purchase the building then standing, called "The Urbana and Champaign Institute Building," with the eight acres on which it stood, at a cost of \$30,000.00, then use the other \$70,000.00 to buy more land and secure the location of the University over the other contestants—Bloomington, Jacksonville, and other towns had made offers. The Champaign papers said that they could thus give this building, 1,000 acres for a farm, 100 acres for a "garden-patch" and still have \$40,000.00 left.

The building was erected in 1861, supposedly at a cost of \$175,000.00, and was said to be "one of the largest and most substantial buildings in the State, second only to the Normal University." It stood at the north end of what is now Illinois Field, facing University Avenue. The Main part of the structure was one hundred twenty-five feet front, forty feet in depth, and five stor-

ies high. From the center projected a wing forty-four by seventy feet, four stories high. It contained ninety dormitories, each ten by fifteen, "suitable rooms for principals, professors, etc." and "accommodations for 800 students."

Oct. 12—Returns of the election on the question of the bond issue show the vote to have been: For, 1,601; against, 1,035—majority for, 566.

"Urbana and Champaign were unanimously in favor of the measure. A considerable opposition was manifested in some of the country towns, however." This opposition was due to the fact that the smaller towns regarded the whole thing as a scheme on the part of Urbana and Champaign to make the entire county pay for a school which would benefit these two communities only.

1867

Jan. 10—Mr. Tincher (Senator from the Seventh District) introduced into the Senate a bill for "an act to provide for the organization, endowment, and maintenance of the Illinois Industrial University." This bill provided, among other things, that the Institution should be located at Champaign. At the same date Senator Fuller (Twenty-third district) introduced a bill similar to Mr. Tincher's except that it provided for the location of the University by a commission to be appointed by the Governor. These two bills were read twice and ordered printed. Jan. 11—Both bills in the House were introduced, the Champaign bill being offered by Mr. Griggs from that district. The Senate at this time voted that the entire grant should be applied to one institution. Jan. 25—The Governor approved a bill giving any county, city, township, or incorporated town authority to levy taxes or voluntary subscriptions for the purpose of securing the location of the University.

Feb. 1—Mr. Tincher moved to amend the Fuller Bill by striking out the section providing for a committee to locate the college. This amendment was carried by a vote of fifteen to nine. Feb. 22—House Bill amended by adding to the offer contained (the Institute property) therein (as requirements for the location) 810 acres of land, \$50,000.00 worth of freight (appropriated by the Illinois Central), \$100,000.00 in Champaign County Bonds, and \$2,000.00 in fruit, shade, and ornamental trees and shrubbery from Dunlap's nursery, making a total of \$450,000.00 estimated valuation of property. This bill as amended passed the House on the same day. Its provisions were that the institution should be located in Urbana. The trustees were to be appointed by the Governor, with approval of the Senate, five from each grand judicial division, and one from each congressional district. They were to serve for six years, without salary, the first appointment to draw lots, one-third to serve two, one-third four, and one-third six years. The trustees were to elect a Regent to serve two years, a Treasurer, and a Recording Secretary, and were to provide buildings, teachers, etc. Students were to be at least fifteen years old. Each county was entitled to a scholarship for descendants of soldiers and seamen. No degrees were to be conferred on graduates. The Regent, with the Governor, the Superintendent of Public Instruction, and the President of the State Agricultural Society were to be *ex officio* members of the Board. The instructors were "to teach in the most thorough manner such branches of learning as are related to Agriculture and the Mechanic Arts and Military Tactics, without excluding other scientific and classical studies." The college year was to extend through six autumn and winter months so that the students could go home for the six spring and summer months or stay at the University and pursue optional studies "provided that no student shall at any time be allowed to remain in or about the University in idleness, or without full mental or industrial occupation." This Act passed the House by a vote of sixty-six to ten, the Senate by eighteen to seven, and was approved Feb. 28, 1867. The immediate result was a huge celebration in Champaign.

Mar. 8—Passage of Supplemental Bill, providing that on the failure of the county authorities to comply with the requirements of the Act by June 1, the



trustees were to locate the University at some other town. Trustees were appointed by Governor Oglesby as follows:

- 1st Congressional District, David S. Hammond, Cook Co.
- 2nd Congressional District, Luther W. Lawrence, Boone Co.
- 3rd Congressional District, Horatio C. Burchard, Stephenson Co.
- 4th Congressional District, John S. Johnson, Hancock Co.
- 5th Congressional District, Samuel Edwards, Bureau Co.
- 6th Congressional District, O. B. Galusha, Grundy Co.
- 7th Congressional District, M. L. Dunlap, Champaign Co.
- 8th Congressional District, Samuel Allen, Tazewell Co.
- 9th Congressional District, Alexander Blackburn, McDonough Co.
- 10th Congressional District, M. C. Goltra, Morgan Co.
- 11th Congressional District, J. P. Hungate, Clay Co.
- 12th Congressional District, Willard C. Flagg, Madison Co.
- 13th Congressional District, A. M. Brown, Pulaski Co.

First Grand Judicial Division—L. R. McMurry, Effingham Co.; Charles Topping, Union Co.; Thos. Quick, Washington Co.; and Isaac S. Mahan, Marion Co. Second Grand Judicial Division—George Harding, Edgar Co.; Henry Pickerel, Macon Co.; Mason Brayman, Sangamon Co. Third Grand Judicial Division—John M. Van Osdel, Cook Co.; J. C. Burrough, Cook Co.; S. S. Hayt, Cook Co.; Emery Cobb, Kankakee Co.; and Robert Douglass, Lake Co. First meeting to be held in Springfield, Mar. 12, 1867.

Mar. 12—First meeting of the Board of Trustees held in Springfield. Nominations for the position of Regent being called for, the names of Hon. Daniel J. Pickney of Ogle County, Dr. N. N. Wood of Morgan County, Hon. J. L. Pickard of Cook County, and Dr. John Milton Gregory of Kalamazoo, Mich., were proposed. Dr. Gregory was elected and was granted a salary of \$3,000.00 a year. A committee of five, with the Regent as chairman, was selected to prepare a course of study and to report to the Board. John W. Bunn of Springfield was elected Treasurer, and a finance committee to serve for one year was appointed. Willard C. Flagg of Madison County was elected Corresponding Secretary; O. B. Galusha of Grundy County, Recording Secretary. The Board passed a resolution favoring the establishment of a Mechanical Department to be located at Chicago. Mar. 29—An election was held in Urbana and Champaign to decide whether the two cities should appropriate \$45,000.00 for the University, Champaign to give \$25,000.00, Urbana, \$20,000.00. The vote was as follows: Champaign:—For, 676; against 4. Urbana:—For, 406; against, 0. Mar. 29—Dr. Gregory visited Champaign and Urbana for the first time.

Apr. 10—Vote authorizing Supervisors to issue the bonds for \$100,000.00 resulted as follows: For, 2,731; against, 867.

May 7—The second meeting of the Board of Trustees was held in the chapel of the "Urbana and Champaign Institute," twenty-two of the thirty-two trustees being present. Dr. Gregory accepted the appointment, his salary having been increased to \$4,000.00 a year. A committee on Buildings and Grounds was appointed, the land grants accepted, and the University permanently located at Urbana. Scrip was ordered sold. A seal was adopted. It was decided to open the institution on the first day of March, 1868. A resolution to admit both sexes was referred to the Executive Committee to be appointed by the Regent.

A committee on Courses of Instruction reported the following curriculum:

- I Agricultural Department
  - (1) Agriculture
  - (2) Horticulture
  - (3) Landscape Gardening
- II Polytechnical Department
  - (1) Mechanical Science and Art

- (2) Civil Engineering
- (3) Mining and Metallurgy
- (4) Architecture and Fine Arts
- III Military Department
  - (1) Engineering
  - (2) Tactics
- IV Chemistry and Natural Science
- V Trade and Commerce
- VI General Science and Literature
  - (1) Mathematics
  - (2) Natural History, Chemistry, etc.
  - (3) English Language and Literature
  - (4) Modern Languages and Literature
  - (5) Ancient Languages and Literature
  - (6) History and Social Science
  - (7) Philosophy (Intellectual and Moral)

July 31—Dr. Gregory issued a circular, proposing that each County Agricultural society offer a prize of one hundred dollars to aid the best scholar from the public schools of the county who should attend the Industrial University.

Nov. 26—Board of Trustees purchased six and one-half city lots adjacent to the University for the price of \$1,850.00. The lots purchased lay along the west of what is now Illinois Field. The committee recommended the purchase of twenty-four others, between Romine and Mathews Avenues, east of Illinois Field, which could be secured for \$9,150.00. This recommendation was referred to the Finance Committee. The Board decided that all students should register in the Military Department. The school year was divided into three terms, running from September to June. Three men were elected, Head Farmer, Jonathan Periam, Professor William Baker of Springfield, Ill., and Professor G. W. Atherton of New York. March 11 was decided upon as the date for the formal opening of the University.

#### 1868-9

Mar. 10—Willard F. Bliss elected Professor of Agriculture. Mar. 11—Inaugural Ceremonies and Formal Opening of the University. Hon. S. W. Moulton presided at the exercises. The music was under the direction of Geo. F. Root of Chicago, the dedication hymn being written by Dr. Gregory. Letters from Governor Oglesby, Senator Yates, and General Logan were read. The principal address was delivered by the Honorable Newton Bateman, State Superintendent of Public Instruction. General Hurlburt introduced Dr. Gregory. The exercises were followed by a banquet in the dining Hall of the University. Mar.—Philomathean and Adelpic Literary societies were organized. Tuition at the University was placed at \$5.00 per term, \$15.00 per year.

June—Close of the University for the year; seventy-seven students were enrolled during the first term. During the few days of closing exercises Professor J. A. Sewall, of Normal delivered an address before the Literary Societies.

Aug. 5—The following appointments were announced: Prof. A. P. S. Steward of Harvard, to the chair of Chemistry, Captain S. W. Shattuck of Norwich University to be Assistant Professor of Mathematics and Instructor in Military Tactics, and T. J. Burrill of the Urbana Graded Schools, as Assistant Professor of Natural History. The latter had been engaged by the Regent in April. Aug. 12—The first catalogue of the University was issued announcing the second year of instruction to begin on the fourteenth of September; the University opened with a total enrollment of eighty students.

Nov.—The committee on Faculty of the Board of Trustees reported the employment of Professors Stewart, Shattuck, and Burrill, also of Captain

Edward Snyder as Accountant and teacher of Bookkeeping and German. The Board took up for consideration a resolution of the City Council of Chicago, promising a donation of two hundred and fifty thousand dollars for the establishment in Chicago of a Polytechnical School. The members of the Board residing in the Third Grand Division and the First Congressional District were authorized to accept the offer on behalf of the Board. The following resolution was passed: "Resolved, That we recognize it as a duty of the Board of Trustees to make this University pre-eminently a practical school of Agriculture and the Mechanic Arts, not excluding other scientific and classical studies." A resolution calling for the admission of women to the University was referred to the next meeting for action.

Dec. 19—Announcement of the "First Annual Course of Agricultural Lectures and Discussions." The course was to start on the twelfth of January and to continue for eight days. Publication of the "Recommended Courses of Study," for the use of entering students.

Mar., 1869—The annual report of the regent included a statement that the students had worked on the farm two hours a day in the Spring, and one hour a day during the Fall. The labor system was continued. Dr. Gregory was re-elected Regent, Bunn Treasurer, Flagg Corresponding Secretary, and Bliss Recording Secretary. The Board adopted a resolution directed to the Governor recommending that the number of members of the Board should be cut down; that there should henceforth be one member from each Congressional district. It was resolved to admit female students "as soon as means are at our command to furnish proper buildings for the purpose."

July—Prof. Wm. M. Baker was elected as Regent *pro tem.* during the absence of the Regent in Europe. One thousand dollars was appropriated for a greenhouse. Professor S. W. Robinson was employed as Professor of Mechanical Engineering.

#### 1869-70

Feb., 1870.—Department of Mechanical Engineering was created.

Mar.—The Board voted to admit women "as soon as buildings are provided."

Aug. 25—It was finally decided, by a vote of five to four, to admit women to the University.

A. P. Bliss, Professor of Agriculture and Recording Secretary, resigned, and Professor Snyder was elected Recording Secretary.

#### 1870-1

Sept. 3, 1870—Adoption of Student Government. The legislative body consisted of a General Assembly elected by vote of the students; the judicial department was a Council of five, chosen from the General Assembly; and the Executive department consisted of a President and Vice President of the Government, an Adjutant for each building, and Hall Sergeants.

Feb. 24, 1871—First building appropriation for the University introduced into the Legislature. It provided for one hundred thousand dollars a year for two years for a main building and twelve thousand five hundred dollars a year for two years for a mechanical engineering building, besides twenty-five thousand a year for running expenses, apparatus, etc. This bill as passed by the Legislature, March 13, 1871, provided \$75,000 for a building to cost not more than \$150,000; \$75,000 more was to be appropriated at an adjourned session. That was not done and the building was completed at the expense of University funds.

Feb. 28—Scientific Association organized.

Mar.—The Regent reported twenty-two women in attendance. Dr. Gregory was re-elected. A site for the new main hall was adopted. Van Osdel of Chicago was to be the architect. Library numbered 5,000 vols. Donations for the year included 200 gooseberry cuttings.

June 4-7—Closing exercises. Address by President Erastus O'Haven, D. D.

Aug.—The executive committee of the Board of Trustees voted to allow

the Regent to use one recitation room for a preparatory department. Contracts for the two new buildings were let, and the site of the Mechanical Engineering Hall (old woodshop) was adopted. Don Carlos Taft was appointed Professor of Geology and Zoology. He had begun teaching in April. Aug. 24—A convention of "friends of Agriculture and Polytechnic Education," held in Chicago, appointed a committee of one from each state in which was located a college founded on the National Land Grant, to petition Congress to establish Agricultural Experiment Stations at these colleges. Dr. Gregory was President of the Convention and appointed Secretary Flagg as Committeeman from Illinois. A circular to Illinois Congressmen was accordingly issued in November.

#### 1871-2

Sept. 13, 1871—Drill Hall and Mechanical Shops opened. On the same day the cornerstone of University Hall was laid. Hon. Newton Bateman delivered the principal address, October 4, 1871. Organization of the Althenai Literary Society by women of the University.

Oct.—The Chicago fire occurred during this month. One hundred and fifty-seven students were sent from the Military to assist in keeping order in the city during and after the fire.

Nov.—The first publication by the students of the University appeared. It was called *The Student*, and was published monthly.

Mar. 1872—The Trustees requested the Legislature to appropriate money to finish University Hall. Boarding Hall for women established under the auspices of the University.

April—The Legislature adjourned without appropriating money to finish University Hall, so the Executive committee of the Board of Trustees voted to sell Champaign County Bonds, held by the Board, to secure the necessary funds.

June 6—First presentation of "Certificates" to graduates. Those receiving them were: John J. Davis of Freeport, Willis A. Reiss of Belleville, Alonzo L. Whitcomb of Urbana, Stephen A. Reynolds of Belvidere, James N. Mathews of Mason, Charles W. Rolfe of Montgomery.

Addresses were delivered by Dr. Mathews, and Dr. Edwards, President of Normal University. The University Band furnished music for the first time.

#### 1872-3

Feb.—Organization of the Young Men's Christian Association at the University. Feb. 25—Organization of the Agricultural Society.

Mar.—Dr. Gregory re-elected Regent, relieved from teaching, and given a leave of absence until fall to enable him to take a European trip. Professor Shattuck appointed Regent *pro tem*. N. C. Ricker appointed Instructor in Architecture.

May 7—Adoption of a law providing that the Board of Trustees should henceforth consist of nine members, three from each grand judicial division of the State, appointed by the Governor.

June 2-5—Commencement. Address delivered by Hon. Andrew D. White, President of Cornell University. June 4—Passage by the Legislature of an appropriation to finish University Hall. June 5—Alumni Association of the University organized.

July—Meeting of the newly organized Board. Passage by the Board of a Resolution declaring that Agriculture and the Mechanics Arts were the primary studies of the institution, all others being secondary.

#### 1873-4

Sept.—Name of the University publication changed from *The Student* to *The Illini*. Departments of the University now recognized were: (1) Agriculture; (2) Polytechnic; (3) Military; (4) Chemistry and Natural Science; (5) Trade and Commerce; (6) General Science and Literature.

Dec. 10—Dedication of University Hall. Dec. 19—Dedication of Adelpic Hall in University Hall. Address by Dr. Gregory.

Mar. 7, 1874—Dedication of Philomathean Hall. Address by Dr. Gregory.  
Mar. 11.—Celebration of Anniversary day. Address by Professor T. J. Burrill. Failure of Legislature to pass any bill of appropriations for the University called for the discussion by the Board of methods of retrenchment.

June 9—N. C. Ricker appointed Assistant Professor of Architecture.  
June 10—Commencement.

#### 1874-5

Sept. 21—First issue of the *University Reporter*, a publication of four small pages. Its purpose was ostensibly to arouse interest in the Student Government and to advocate the establishment of a university press. Its real object was to elect a certain ticket in the student campaign. There were three tickets in the field: "Reform," "Law and Order," and "Reporter." Probably largely as a result of the issue of three numbers of this paper almost every one of the thirty candidates on the "Reporter" ticket was elected.

Nov. 26—First annual banquet of the Telegraphic Association, composed of students bent upon mastering the new art of telegraphy.

Dec. 4—Union meeting of Philomathean, Adelpic, Scientific, and Alethenai Societies.

Mar. 4, 1875—Banquet of Senior Military Class. Professor Manley Miles of Michigan, elected Professor of Agriculture and Instructor in Agricultural Chemistry, at a salary of \$5,000.00 a year.

June—N. C. Ricker advanced to full professorship. June 7-8-9—Commencement. First annual meeting of Alumni.

#### 1875-6

Oct. 28, 1875—Second annual Oratorical Contest between the colleges of Illinois held at Jacksonville. The contestants were representatives of Knox, Northwestern, Illinois Wesleyan, Chicago University, Shurtleff, Monmouth, Illinois College, and Illinois Industrial University. First Prize was won by J. C. Lewis of the Industrial University, second prize by J. Otis Humphrey of Shurtleff.

Mar. 1876—Board of Trustees decided to establish a Preparatory department. March 11—Anniversary Day. Address by Dr. Gregory.

June—Dr. Gregory presented his resignation of the regency. June 6—Discovery that a chapter of a fraternity had secretly existed for some time in the University led to a recommendation by the Regent and the adoption by the Board of this resolution: "Resolved, That the Board condemns the formation and perpetuation of secret societies in the University as detrimental to the scheme of self-government attempted by the students; and that we trust a due regard to the best interests of the institution will induce our students to disband and discountenance such organizations." The Young Men's Christian Association was granted the use of a room in University Hall. All University instructors were given notice of prospective cut of ten per cent. in salaries, caused by the Board's lack of funds.

#### 1876-7

Sept.—Dr. Gregory decides to withdraw his resignation and remain.

Mar. 1877—School of Art and Design established. Dr. Gregory re-elected Regent. Professor Ricker's plans for a Chemistry Building accepted. A reduction of ten per cent. of all salaries decreed by the Board of Trustees.

#### 1877-8

Sept.—Preparatory students required to drill. Chemical laboratory located. All bids for the building rejected. Major Dinwiddie, the first army commandant, took charge of the military department.

Oct. 18—Inter-collegiate contest at Monmouth, won by Knox, Northwestern second, Illinois Industrial University third.

Feb. 13, 1878—Organization of "Temperance Union" by University students.

Mar.—*Illini* advocated inter-collegiate baseball contests. Seniors decide to leave clock for west tower of Main Hall as class memorial. Rules passed by the Board governing the granting of degrees. Voted to give diplomas to graduates, charging a fee of \$5 therefor. President Gregory appointed by the Governor commissioner to Paris Exposition, and granted leave of absence to attend. Three hundred Springfield rifles received for cadets.

May 31—Entertainment by Musical Classes and Singers of the University. Petition to the Legislature asking it to empower the Trustees of the University to grant degrees, signed by members of the classes of 1872-7, inclusive. Petition granted. Annual contest of Illincis Industrial University Association. Summer School of Mechanic Arts held in Chicago from June 24 to August 15.

#### 1878-9

Sept.—Office of "commander of battalion" abolished and "military professor" given charge of "military classes and drill organizations."

Dec.—*Illini* advocated adoption of University colors.

Sept.—S. H. Peabody appointed Professor of Mechanical Engineering.

Jan. 16—Organization of the State Natural History Society at Normal. Professor T. J. Burrill Vice President, Professor S. A. Forbes of Normal University, Secretary.

Mar.—Committee of Board of Trustees reported its approval of Woman's Hall, but had no money with which to build it. Dr. Gregory re-elected Regent. Regent directed by the Board of Trustees to submit the Constitution and By-Laws of the Student Organization for self-government to the Attorney General for an opinion as to whether they conflicted with State Laws.

May—University received gold medal for exhibit at Paris exposition.

#### 1879-80

I. O. Baker made Assistant Professor of Civil Engineering.

Oct. 2—Sixth Annual Contest of Illinois Inter-Collegiate Oratorical Association held in the University Chapel. First inter-collegiate Baseball game. Score, Illinois Industrial University 12, Illinois College 5.

Dec. 1—Professor Peabody resigned. Trustees decided to employ an Instructor in Free-Hand Drawing.

Jan. 27-30—Agricultural Institute held at the University.

Feb.—Natural History Society organized.

Mar.—Cadet uniforms changed from grey to blue; seniors and juniors released from drill. Military departments reorganized on account of student troubles during the past term. Preparatory Department to be closed after June, 1881.

June—Dr. Gregory resigned; the resignation to take effect September first. Professor S. H. Peabody reappointed to the chair of Mechanical Engineering and appointed Regent *pro tempore*. Old Dormitory Building decreed unfit for occupancy.

June 3—Senior Meeting of Alethenai. June 7—Closing Concert of Musical Department.

#### 1880-1

Oct. 2—Baseball: Illinois Industrial University 14, Knox 8.

Dec.—U. S. Signal Station established.

Feb. 24—Publication of "The Vindicator," of four pages as a result of class troubles. It died after a second issue on the fifth of March.

Mar.—Action of previous year in regard to Preparatory Department rescinded. Acting Regent Peabody made Regent. Old Dormitory offered for sale. Legislature appropriated money to help out the endowment fund.

May 31—Kappa Kappa chapter of Sigma Chi organized. Competitive drill of battalion.

June—Regent reported to Board the formation of a new secret society and requested action. Board resolved that the Regent and faculty should take steps to secure the abandonment of the society. Petition to re-establish School of Domestic Science refused.

#### 1881-2

Dec.—Regent reported to the board that the faculty had passed rules providing that no student could enter the University until he had pledged himself not to join a fraternity; and that no student should graduate until he had certified that he had not belonged to any while in the University. The adoption of these rules had disclosed the existence of four societies, whose members petitioned the faculty to rescind these rules. The faculty turned the petitions over to the Board, which recommended that the request be refused. All University dues remitted to "Charles Montezuma, an Indian of the Apache nation," during his course through the University.

Jan. 9—Banquet of Sigma Chi fraternity.

Mar.—First issue of *Sophograph*, college annual, published by the sophomores. March 14—Petitions from students requesting the Board of Trustees to allow fraternities to enter the University refused.

June—Decided to build an Astronomical Observatory. Regent directed to take charge of the *Illini* property. Scientific Association disbanded. Professors Henry A. Weber and Melville A. Scovell discharged for having patented private rights on the results of their investigations and experiments in the manufacture of sugar and glucose, conducted under the patronage of the University and at the expense of the State. Professor Taft was given a year's leave of absence, and his chair declared vacant.

#### 1882-3

Sept.—Board voted to employ Instructor in Elocution. Wm. McMurtrie appeared as Professor of Chemistry. Observatory opened. Seniors adopted custom of wearing black silk hats, juniors white plug.

Oct.—Illinois joined "State Baseball Association." Illinois Inter-Collegiate Oratorical Contest at Chicago—I. J. U. third.

Jan. 8—Civil Engineering Club organized.

Mar.—Appropriation for a national flag for the battalion. Student Government System abolished.

May 19—First Field Day at the University.

June—Board of Trustees voted to abolish student government.

#### 1883-4

Sept.—Students required to give pledges not to join fraternities. Lots between the old drill hall and Green Street purchased.

Oct.—Series of University discourses held in Chapel on Sundays from October to March. At State Inter-collegiate Contest Baseball: Illinois Industrial University 14, Knox 9; Illinois University 21, Monmouth 5—giving Illinois Industrial University the championship. *Illini* placed under new management. Board of thirteen elected from students to supervise the publication.

Nov.—M. E. and E. E. Society organized.

Jan.—Formation of a committee by alumni to get the name of the institution changed from "Illinois Industrial University" to "University of Illinois."

Mar.—S. A. Forbes appointed Professor of Zoology.

Mar. 19—Young Women's Christian Association organized.

**1884-5**

Dec.—Board of Trustees requested Legislature to change the name of the institution. Board resolved to provide apartments for the State Laboratory of Natural History.

Mar.—Prof. Peabody re-elected Regent. Petition of Foster North, who had been refused a diploma on account of non-attendance at chapel, received by Board of Trustees and referred to committee.

June—Legislature changed the name of the institution to "The University of Illinois."

July—Chair of Mining Engineering and position of Assistant Professor of Rhetoric and Oratory created.

**1885-6**

Sept.—Petition of Foster North referred to Attorney General.

Dec.—Attorney General reported in favor of faculty ruling. Petition refused. Mr. Fisher of Chicago appeared before the Board on behalf of "Secret College Societies," and requested the withdrawal of the prohibition of these societies at the University. Action deferred.

Mar.—Board refused to grant the request of Mr. Fisher.

April—Illinois Teachers' Association petitioned the Board to create a chair of Pedagogy. Regent Peabody handed his resignation to the Board. The Board decided to refuse the resignation, and increased the Regent's salary.

**1886-7**

Sept.—Legislature passed a bill providing that Trustees of the University should henceforth be elected by popular vote.

Oct.—Baseball: University of Illinois 17, Illinois College 11; University of Illinois 20, Wesleyan 17; Illinois College 26, Knox 21, giving the University of Illinois team the State Championship. As a result of troubles in the chemistry department seven students were suspended.

Mar.—Regent Peabody re-elected. Plan of honorary scholarships for counties adopted. Regent's salary fixed at \$4,000.00. Committee appointed by the Board to carry out the objects of a bill for Experiment Stations passed by Congress.

May—Baseball at Inter-State Oratorical Contest; University of Illinois 19, Illinois Wesleyan 13; Illinois College 19, University of Illinois 16; University of Illinois 13, Illinois College 6.

**1887-8**

Oct.—At Inter-collegiate Contest Baseball: Monmouth 14, University of Illinois 9; Blackburn 14, University of Illinois 13.

Dec.—Report of Board's Committee on Experiment Station plans accepted, and Dr. Peabody, and Professors Morrow, Burrill, and McMurtie selected as directors.

April 23—Adoption of old college yell: Rah Hoo Rah, Zip Boom Ah, Hip Zoo Ra Zoo, Jimmy blow your Bazoo, Ip-sid-di-i-ki, U. of I., Champaign. C. P. VanGundy, originator.

May 2—W. L. Pillsbury appointed Secretary of the Agricultural Experiment Station.

June 26—W. L. Pillsbury elected Secretary of the Board of Trustees, and Recording and Corresponding Secretary of the University of Illinois. Baseball: University of Illinois 13, Illinois College 12.

**1888-9**

Sept.—Regent recommended to the Board that the certificates of graduation be abandoned. Board later abolished the certificates.

Oct.—Baseball: University of Illinois 22, Illinois College 8.

Dec.—Committee of six appointed by the Board of Trustees to codify the laws relating to the University and to request the Legislature to pass them as codified.



Jan. 29—Organization of Inter-Society Oratorical Association by Adelpic, Alethenai, and Philomathean Societies.

Mar.—Petition from women of the University to the Board asking for a gymnasium referred to a committee to decide whether it was advisable to allow women to take calisthenics. Dr. Peabody re-elected Regent.

June—Petition from women for calisthenics refused. Location of Drill Hall soon to be built decided upon.

#### 1889-90

Sept.—Professor Ricker's plans for the new Drill Hall accepted by Board of Trustees.

Oct. 4—Inter-Collegiate Association held their first Athletic Meet at Galesburg, won by University of Illinois.

Presentation of \$20 by Captain Hazelton of Forest Glen, to the University for the purchase of the Hazelton Prize Medal.

Dec. 10—Executive Committee reports to the Board that it has granted the Regent a leave of absence on account of ill health, and has appointed Professor Burrill Acting Regent. Appointment continued by the Board. Resignation of Professor Comstock of Mining Engineering department. Mr. Foster North petitioned the Board of Trustees to be restored to his right of attendance at the University. Petition refused.

Mar. 10—Presentation to the University Athletic Association by Knox College Association of the cup won by Illinois at the Inter-Collegiate Meet of October previous.

April—Foster North files petition for mandamus in the Supreme Court to compel the Trustees to restore him to attendance at the University.

May 16—Baseball: University of Illinois 18, Illinois College 11.

June—Committee of Board of Trustees recommended that the Preparatory Department "be dispensed with as soon as adequate provision for doing its work is made by some public or private institution located in the vicinity of the University." Professorships of Psychology, Greek, and French established. June 11—Dedication of Military Building at Commencement.

#### 1890-1

Oct. 3—State Intercollegiate won by Illinois with 21 points. Baseball: University of Illinois 11, Knox 3; University of Illinois 9, Illinois College 4; giving University of Illinois the Championship. Football: Illinois Wesleyan 16, University of Illinois 0.

Nov. 22—Football: Purdue 62, University of Illinois 0. G. Huff played on the Illinois team. Nov. 24—University of Illinois 12, Illinois Wesleyan 6.

Dec.—Instructor in Gymnastics appointed. Dec. 3—Architects' Club organized. Command of a company of the battalion taken away from a senior, Miller, on account of poor scholarship. All other officers but one resigned. All returned but two on Feb. 11, 1891. These two were suspended. Students held mass meeting and petitioned the Board of Trustees to reinstate them. The Board tried the case, and recommended that the students be reinstated at the end of the term, and that the rules governing students be so revised that the students would be able to understand them.

March—Supreme Court decision in Foster North case reported as decided in favor of trustees. Committee of Board of Trustees reported in favor of granting Master's degrees to students who had received certificates before degrees were granted, as a recognition of success in their professions. Board adopted the report and decided to confer not more than ten such degrees each year. Board voted to give over to the Athletic Association for athletic purposes "the north half of the north campus." Class rush at freshman reception resulted in the suspension of eleven men. All but one man were reinstated a week later, he refusing to apologize or to "express regret." A number of students arrested and tried for voting at city elections. Found not guilty of illegal voting.

May 15—Baseball: University of Illinois 14, Wabash 10; University of Illinois 5, Wesleyan 4.

June—Regent Peabody's final resignation accepted by the Board to take effect September first.

Aug.—Professor Ricker's plans for Natural History Building accepted. Location determined. Professor Burrill appointed Acting Regent. Board passed the following: "Resolved, That the pledge heretofore required for candidates for entry to the University in regard to college fraternities be omitted, and that the subject of these fraternities be referred to the committee on rules." Resignation of Professor De Garmo.

### 1891-2

Sept.—Dr. Peabody received appointment as Chief of the Department of Liberal Arts of the World's Fair, and departed for Chicago. Electrical Engineering Department established. "Artificial Stone" walks ordered built over the campus. Military drill required only of freshmen and sophomores, and of them only two hours per week. First season of Philo-Adelphic Lecture Course.

Oct. 1-2-3—Inter-collegiate Contest at Monmouth. Baseball: University of Illinois 8, Illinois College 1; Knox won from Monmouth; University of Illinois 15, Knox 4, giving Illinois the championship. The athletic contest ended in a dispute between the University of Illinois and Knox over protested men. Oct.—Organization of first University Glee Club.

Nov. 7—Football: University of Illinois 42, Eureka 0. Nov. 20. University of Illinois 12, Knox 0. University of Illinois Champions of Illinois.

Dec.—Board of Trustees adopted new code of rules for students. Affiliation of Chicago College of Physicians and Surgeons proposed. Dec. 8—Raising of National Flag. Oration by Hon. H. S. Clark, Presentation by S. A. Bullard, President of Board of Trustees. Dec. 8—Organization of Alpha Gamma Chapter of Kappa Sigma. Dec. 22—Re-organization of Kappa Kappa Chapter of Sigma Chi.

Feb.—First Annual Concert by University of Illinois Military Band. Football: University of Illinois 24, Pastime A. C. (St. Louis) 10.

Mar.—Board of Trustees resolved to investigate the question of their power to establish a Law School. Decided that it could not affiliate the College of P. & S. Mar. 5—Formation of local fraternity Epsilon Delta. Mar. 9—Laying of Corner Stone of Natural History Hall. Address by T. C. Chamberlain, President of the University of Wisconsin. Stone laid by Hon. Henry Raab, Superintendent of Public Instruction. Discussion of candidates for the Regency by the Board. Names of Professor H. S. White of Cornell, Judge A. S. Draper of New York, and Professor George C. Parington of the University of Missouri suggested.

April 20—Baseball: Michigan 18, Illinois 0.

May 7—Northwestern 8, Illinois 13; May 8—Beloit 9, Illinois 6; May 9—Lake Forest 10, Illinois 5. May 9—Mandolin Club organized. May 13—First Western Inter-Collegiate Meet held at Champaign; entries: C. B. College, Iowa, Rose Polytechnic, Illinois College, Washington Univ., Lake Forest, Purdue, Northwestern, and University of Illinois. Pennant won by University of Illinois. Permanent organization effected. May 21—Baseball: University of Illinois 5, Northwestern 1. May 30—University of Illinois 3, Wesleyan 1.

June—Board of Trustees voted that henceforth Professors and Assistant Professors should hold their positions during the pleasure of the Board. June 4—Baseball: University of Illinois 5, Lake Forest 0. June 5-8—Commencement. Baccalaureate address by Dr. J. M. Gregory. June 27—Committee of Board to secure a Regent authorized to offer the position to Dr. Gladden of Ohio, if it saw fit, at a salary not to exceed \$6,000.00. Professor Ricker presented plans for three proposed new buildings. Engineer-

ing Hall, Library, and Natural History Museum. Board voted to erect the first two "as soon as practicable."

## 1892-3

Oct. 6-7-8—Ill. Inter-Collegiate held at the University; won by University of Illinois with 102 points; Monmouth second place with 28 points. Baseball: University of Illinois 11, Wesleyan 2; University of Illinois 15, Illinois College 0; University of Illinois 7, Monmouth 6; University of Illinois, Champion of Illinois. Oct. 8—Football: University of Illinois 2, Purdue 12; Oct. 12—University of Illinois 16, Northwestern 16; Oct. 22—University of Illinois 22, Washington U. 0. Oct. 21—Columbian Day Celebrated at University. Oct. 22—Football: University of Illinois 20, Doan Coll. (Omaha) 0; Oct. 24, Nebraska 6, University of Illinois 0; Oct. 26, University of Illinois 28, Baker 12; Oct. 27, Kansas 24, University of Illinois 4; Oct. 29, University of Illinois 48, Kansas City Assn. 0. Banquet given to team on its return from the Western trip on Hallowe'en night.

Nov.—Board of Trustees voted appropriation for Woman's Gymnasium. Petition for Woman's Dormitory received by Board.

Nov. 1—Football; Wisconsin forfeited. Nov. 5—University of Illinois 38, Englewood 0. Nov. 5—Rho Chapter of Phi Kappa Sigma established. Nov. 16—Football; University of Illinois 4, Chicago University 4. Dedication of Natural History Hall. Address by David S. Jordan, President of Leland Stanford, Jr. Nov. 19—Football: University of Illinois 34, De Pauw University 0. Nov. 22—Chemistry Club Organized. Nov. 24—Football: University of Illinois 20, Chicago 12. Illinois conceded to be the best Western team.

Dec.—Board refuses to grant petition asking for Woman's Dormitory.

Jan.—Agricultural Short Course created.

Mar.—Baseball coach employed.

April 8—Baseball: University of Illinois 16, Wabash 0. April 22, Michigan 6, University of Illinois 5.

May 6—Baseball: University of Illinois 14, Wabash 6. May 8, University of Illinois 5, Iowa 3. May 10, University of Illinois 15, Northwestern 8. May 12-13—Western Inter-Collegiate held at Champaign; won by University of Illinois with 56 points, Northwestern second with 15. May 17—Baseball: University of Illinois 13, Indiana 6. May 18—University of Illinois 7, DePauw 5. May 22—University of Illinois 3, Chicago 2. May 20—First Interscholastic won by Peoria High School. May 27—Baseball: Chicago 6, University of Illinois 0. May 30—University of Illinois 15, Purdue 5.

June—Baseball: Michigan 10, University of Illinois 3. June 5—University of Illinois 3, Detroit A. C. 5. June 6—University of Illinois 4, London A. C. 3. June 7—Commencement address delivered by Governor Altgeld. June 8—Baseball: Cleveland A. C., 17, University of Illinois 15. June 9, University of Illinois 11, Oberlin 7. June 10—Oberlin 11, University of Illinois 8. June—Plans for Engineering Building chosen.

July—Chair of Romance Languages created.

## 1893-4

Sept.—Creation of office of Registrar, and appointment thereto of W. L. Pillsbury reported to Board. Sept. 30—Football: University of Illinois 60, Wabash 6.

Oct. 17—University of Illinois 14, De Pauw 4. Oct. 21—University of Illinois 4, Northwestern 4. Oct. 27—Local fraternity of Beta Beta Beta organized. Oct. 28—Art Club organized.

Nov. 6—Football: Oberlin 34, University of Illinois 24. Gifts of World's Fair Exhibits to University. Nov. 11—Football: University of Illinois 18, Pastime A. C. 6. University Athletic Association changed colors from Black and Yellow to Crimson. Nov. 25—Football: University of Illinois 26, Purdue 26. Nov. 28—Colors changed to Olive Green. Nov. 30, Football: University of Illinois 10, Wisconsin 10.

Dec. 9—First meeting of University Assembly. Dec.—Board of Trustees passed resolutions censuring the action of certain students in "interrupting the class supper of the freshmen" held at Bloomington, Illinois. December 13.—Corner-stone of Engineering Hall laid. Main address delivered by Dr. Robert H. Thurston of Cornell.

Feb. 5—First Junior Promenade. Feb. 9—Installation of Illinois Eta of Phi Delta Theta.

Mar. 2—Organization of Faculty Club. Resignation of Dean Morrow. Organization of Students Assembly for "social and intellectual" purposes. Acting Regent reported to Board of Trustees that Faculty had decided to discontinue formal chapel at the end of the year. Students henceforth entering University must be at least sixteen years of age. Board established a two years' course in the Preparatory School. \$1,800.00 appropriated for a biological station to be located at Havana, and \$1,200.00 for a summer school at the University. Board voted to establish courses leading to degrees of Ph. D. and Sc. D.

April—A. S. Draper elected Regent. Dramatic Club organized. April 6—Local fraternity Delta Delta Delta becomes Beta Upsilon chapter of Delta Tau Delta. April 7—Baseball: University of Illinois 14, Wabash 2. April 20—Michigan 12, University of Illinois 8. April 21—Minstrel Show by students. April 24—Military concert given by Band. April 25—Baseball: Illinois 9, Purdue 5. First volume of *Illio*, published by juniors as an annual, issued.

May 8—Baseball: Illinois 20, Wisconsin 5. May 11—Chicago 9, Illinois 10. May 12—Michigan 10, Illinois 5. May 14—Illinois 12, Alerto (London C.) 10. May 25—Norwalk A. C. (O.) 5. Illinois 8. May 16—Oberlin 13, Illinois 1; Illinois 18, Chicago 17. May 19—Third Annual Field Day of Western Colleges at St. Louis won by Illinois with 71 points out of a total of 135. May 28—Baseball: Oberlin 11, Illinois 5.

June 1—Baseball: Detroit A. C. 8, Illinois 4. June 2—Western Inter-Collegiate at Chicago; entries: Wisconsin, Iowa, Chicago, Iowa College, Michigan, Northwestern, *et al.* Won by Illinois with 37 points. June 6—Commencement. Address delivered by President Angell of Michigan. Adoption of West Point style of uniform for cadets.

Aug.—Professors N. C. Ricker, S. A. Forbes, and D. Kinley made Deans of the Colleges of Engineering, Science, and Literature and Arts, respectively. Title of "Regent" changed to "President."

#### 1894-5

Sept.—*Illini* published weekly. Sept. 14—President Draper assumed charge. Director of Department of Music appointed.

Oct. 6—Football: University of Illinois 36, Wabash 6. October 12—Chicago A. C. 14, University of Illinois 0. Oct. 16—Vice President Stevenson visited the University. Oct. 19—Football: Illinois 54, Lake Forest 6. Faculty and students in convocation adopted orange and navy blue as University colors. New rules adopted for *Illini* management, putting control in hands of students.

Nov. 2—Football: Illinois 66, Northwestern 0. Faculty of the College of Literature and Arts decide to drop the degree of B.L. Nov. 14—Performance of "A Box of Monkeys" by Dramatic Club. Nov. 15—Inauguration of President Draper and dedication of Engineering Hall. Addresses by President Draper, President Adams of Wisconsin, Governor Altgeld, and Hon. G. C. Neeley of Chicago. Nov. 16—Football: Purdue 22, Illinois 2. Nov. 21—Illinois 6, Chicago 0. Nov. 24—Illinois 10, Pastime A. C. 0.

Dec.—Board of Trustees resolves to enter into negotiations for affiliating the College of Physicians and Surgeons. Committee on Buildings and Grounds reported that in the opinion of the Attorney General the Trustees did not have power to lease University ground for the building of houses for professors. Dec. 5—Tennis Association organized.

Feb. 4—Republican Club organized. Feb. 5—Medical Club organized. Feb. 12—Women's Glee Club organized. Nine sophomores suspended for kidnapping freshmen before the freshman social. Board of Trustees decided to introduce into the Legislature a bill providing for the purchasing of the College of Physicians and Surgeons.

March 1—Play given by members of Alethenai. March 12—A. S. Draper re-elected president. Physical Training Department organized to include men and women. President directed to report to the board on the advisability of establishing School of Music. Board approved the action of the Council of Administration in suspending the students for kidnapping freshmen. March 15—Illinois Gamma Zeta of Alpha Tau Omega installed.

April 13—Baseball: Illinois 12, Wabash 8. April 20—Illinois 9, Michigan 0. April 27—Northwestern 7, Illinois 2.

May 3—First Sophomore Cotillion. May 6—Baseball: Illinois 10, Iowa 8. May 8—Illinois 8, Purdue 5. May 9—Notre Dame 8, Illinois 7. May 10—Michigan 11, Illinois 2. May 16—First Session of State High School Conference. May 17—Baseball: Illinois 9, Grinnell 0. May 25—Illinois 9, Northwestern 6. May 27—Iowa State 16, Illinois 26. May 28, Illinois 13, Grinnell 6. May 29—Illinois 14, Iowa 3.

June 1—Inter-Collegiate Meet won by California, Illinois fourth. Department of Political Science and School of Music established. Superintendent of Buildings and Grounds appointed. Committee appointed to establish a vaccine farm. Board voted to locate Library Building opposite Daniel Street. Voted to sell land and build a house for the president with proceeds. June 10—Commencement. Address delivered by Hon. Shelby M. Cullom.

#### 1895-6

Sept. 17—Visit of Governor Altgeld to the University. Sept. 18—English Club organized. Board of Trustees decides to reorganize College of Agriculture. Voted to pave Green Street through the campus.

Oct. 6—Football: Illinois 48, Wabash 0. Illinois Delta of Kappa Alpha Theta established. Oct. 12—Football: Chicago A. A. 8, Illinois 0. Oct. 20—Illinois 79, Illinois College 0. Oct. 26—Illinois 10, Wisconsin 10. Illinois Zeta of Pi Beta Phi established.

Nov. 3—Football: Illinois 28, Lake Forest 0. Nov. 24—Illinois 38, Northwestern 4. Nov. 28—Purdue 6, Illinois 2.

Dec.—Banquet by Faculty to Football Team. Plans for Library Building all rejected. Mr. Burnham of Chicago employed to draw plans. Chicago College of Pharmacy proposed affiliation with University. Burrill Avenue named. School of Music announced first series of concerts. Dec. 13—French play produced by Alethenai. Dec. 27—Mr. Burnham resigned as Architect for Library Building. Board decided to have Department of Architecture draw plans if possible.

Jan. 14—Council of Administration adopted rule that all gatherings in University buildings should end by 11:30 p. m. Jan. 15—First of a series of lectures by Lorado Taft.

Feb.—Advisory Board of Athletic Managers appointed by President. Feb. 8—First Athletic Conference held at Chicago; Wisconsin, Northwestern, Chicago, Michigan, Purdue, and Illinois represented. Feb. 12—Lincoln Day; addresses by Pres. Draper and Prof. Greene. University Biological Station established on the Illinois River. Woman's League organized.

March 7—Adoption of "P" as athletic emblem. March 10—Board of Trustees adopted plans of Professors Ricker and White for library. Tennis courts constructed on campus. Business system of University organized. Opening of President's House. March 13—First French play by Le Cercle Français. First Chicago-Illinois debate, won by Illinois.

April—Observatory located. Site for Library changed. Board of Trustees passed resolutions condemning the practice of local committee's sending carriages to the University for student voters. The proposals of the Chi-

cago College of Pharmacy for affiliation adopted. April 5—Baseball: Illinois 20, Wabash 0. April 21—Chicago 9, Illinois 6. April 19—Michigan 5, Illinois 3. April 21—Concert by Theodore Thomas Orchestra. April 26—Baseball: Illinois 16, Northwestern 2.

May 1—Baseball: Chicago 10, Illinois 4. May 3—Illinois 11, Purdue 3. College of Pharmacy affiliated. May 8—Baseball: Illinois 8, Beloit 7. May 9—Competitive Shoot: University of California 380, Illinois 374. Baseball: May 10—Illinois 20, Northwestern 9. May 13—Baseball: Illinois 19, Indiana 3. May 16—Illinois 18, Grinnell 3. May 25—Michigan 20, Illinois 3. May 27—Illinois 22, Notre Dame 7. May 28—Illinois 12, Wabash 4. May 30—Illinois 10, Wisconsin 4. Resignation of Professor Edward Snyder.

June 9—High School Visitor employed. June 10—Location of Library finally fixed. Commencement, address by Chancellor Winfield S. Chaplin of St. Louis University. June 19—Arrest of Trustees for violating flag law held unconstitutional.

August 15—Chemical Laboratory partially destroyed by fire caused by lightning; loss \$40,000.00.

#### 1896-7

Sept. 4—Corner-stone of Library Building laid. Sept. 26—First Tennis tournament at University. Board of Trustees appointed advisory Board to School of Pharmacy.

Oct. 3—Football: Illinois 38, Lake Forest 0. Oct. 6—School of Pharmacy opened as a department of the University of Illinois. Oct. 10—Football: Illinois 70, Knox 4. Oct. 17—Illinois 10, Missouri 0. Oct. 21—Illinois 22, Oberlin 6. Oct. 31—Chicago 12, Illinois 0. Oct. 23—Establishment of Oratorical prize in College of Literature and Arts.

Nov. 7—Football: Northwestern 10, Illinois 4. Nov. 26—Illinois 4, Purdue 4. Nov. 28—First Saturday afternoon cadet hop.

Dec. 4—First Junior Prom. in Military Hall. Dec. 20—Basket ball (Girls); Illinois 28, Wesleyan 12. Trustees decide to establish a Law School. Dec. 21—Freshman social broken up by sophomores, largely by the use of chemicals. Dec. 22—President calls convocation and notifies students that the freshman social affair is to be investigated.

Jan. 7—Football conference of College Presidents at Madison; all Western state universities represented. Jan. 11—University regiment attended installation of Governor at Springfield.

Feb. 1—Nine students expelled by the Council. One student found guilty of disorderly conduct in an Urbana court and fined. Medical Club reorganized. Feb. 19—Joint Philo-Alethenai play given in University Chapel.

March—College of Physicians and Surgeons joined the University. March 9—President Draper re-elected. Office of Dean of Women created. Action of Council in regard to expulsion of students approved. Trouble with Beloit College over ball game. Caspar Whitney, arbitrator, found in favor of Illinois. Board of Trustees requested Board of Beloit to require Athletic Association to pay over the money in accordance with the decree of the arbitrator.

April—Charles W. Spalding, Treasurer, embezzled University funds. E. G. Keith elected Treasurer. April 17—Baseball: Illinois 9, Chicago 5. April 22—Michigan 7, Illinois 3. April 28—Chicago 9, Illinois 5. First instructors in Law School appointed. Money received from Beloit.

May 5—Baseball: Illinois 13, Purdue 2. May 10—Inter-Collegiate Rifle Contest; seven entries: California first, 400; Virginia second, 386; Illinois third, 375. May 11—Dual Meet, Chicago 77, Illinois 43. May 14—Baseball: Illinois 3, Wisconsin 5. May 19—Illinois 16, Nebraska 9. May 21—Illinois 4, Wisconsin 6. May 22—Track, Illinois 84, Purdue 36. May 25—Baseball: Illinois 9, Notre Dame 8. May 26—Illinois 3, Michigan 0. May 29—Oberlin 7, Illinois 7. Library School of Armour Institute transferred to the University as State Library School. Board of Trustees decided to erect independent heating and lighting plant for the University.

June 2—Illinois Alpha of Tau Beta Pi organized. June 8—Library Building dedicated. Address delivered by Melvil Dewey, Director of New York State Library. June 9—Commencement. Address by President Canfield of Ohio State University. Legislature appropriates money to cover deficit caused by Spalding's embezzlement. New bridge to be erected on Burrill Avenue. June 17—Natural History Building partially destroyed by fire caused by lightning; loss \$75,000.00. June 29—Board voted to admit women to the School of Medicine.

## 1897-8

Sept. 13—College of Law opened. Sept. 21—Board of Trustees decides to use old Military Hall as a gymnasium. Oct. 2—Football: Illinois 26, Eureka 0. Oct. 9—Illinois 6, P. & S. 0. Oct. 16—Illinois 6, Lake Forest 0. Oct. 15—Chapter of Phi Gamma Delta established. Oct. 23—Football: Illinois 32, Purdue 4. Oct. 30—Chicago 18, Illinois 12. First student recital in Music School.

Nov. 11—Homeric tableaux given by Faculty, under supervision of N. A. Wells. Nov. 12—Football: Illinois 64, Knox 0. Nov. 15—Library Club organized. Nov. 20—Football: Illinois 6, Carlisle Indians 6. Nov. 25—Illinois 6, Eureka 0.

Dec. 1—Former Treasurer Spalding sent to penitentiary. Board of Trustees resolves that "free scholarships do not include instruction in the departments of Law, Pharmacy, Music, and Medicine, unless otherwise ordered by this Board."

Feb. 11—Lincoln Day. Address by I. N. Phillips. Feb. 16—President Draper declines position of Superintendent of Public Schools of New York City. Feb. 17—Announcement that course of study had been organized in School of Music leading to degree of Bachelor of Music. Feb. 15—Production of "Le Bourgeois Gentilhomme" by Le Cercle Français.

March 5—First concert by Ladies' Glee Club. March 11—First woman's edition of *Illini*. March 17—Gymnasium moved from Military Hall to top floor of Wood Shops.

April 8—First concert of Oratorical Society. Apr. 9—Baseball: Illinois 30, Northwestern 7. Apr. 12—Students burn Spain in effigy. Apr. 16—Baseball: Michigan 4, Illinois 3.

May 4—Baseball: Illinois 10, DePauw 0. May 7—Dual Meet, Illinois St, Purdue 47. Baseball: Illinois 3, Michigan 0. May 9—Illinois 8, Northwestern 4. May 12—Rifle Contest, California 416, Illinois 400. May 14—Baseball: Chicago 12, Illinois 9. Meet: Chicago 74, Illinois 54. May 20—Captain Brush released from his duties as commandant to join his regiment at the front. May 20—Wisconsin-Illinois debate won by Wisconsin. May 21—Baseball: Illinois 3, Michigan 0. May 24—Illinois 5, Chicago 6; Illinois 4, Chicago 13. May 26—Woman's Department organized. May 30—Baseball: Illinois 3, Northwestern 5.

June 1—Western Inter-Collegiate splits up. Chicago, Illinois, and Michigan hold triangular meet. June 2—Baseball: Chicago 2, Illinois 1. June 6—Receipt by University of dynamometer car from Big Four Railroad. June 8—Commencement address delivered by William H. Maxwell. Jonathan B. Turner present at commencement, at the age of ninety-three years. Board of Trustees appropriated money for improvement of Illinois Field. Board voted to confer honorary degrees henceforth "but only upon rare occasions for exceptionally high merit in literary, scientific, and other educational work, and upon a three-fourths vote of both the Faculty and Board of Trustees."

## 1898-9

Sept.—Application of Illinois School of Dentistry for Affiliation with University. Military Department vacant on account of Spanish War.

Oct. 1—Football: P. and S. 10, Illinois 6. Oct. 8—Notre Dame 5, Illi-

nois o. Oct. 10—Watcheka League organized. Oct. 15—Football: Illinois 16, DePauw o. Oct. 19—Death of Dr. John M. Gregory, first regent of the University. Engineering Laboratory opened.

Nov. 12—Football: Michigan 12, Illinois 5. Nov. 18—Carlisle 11, Illinois o. Nov. 24—Illinois 11, Minnesota 10. Chess Club organized.

Dec.—Department of Oratory added, and consolidated with Department of Rhetoric. Board of Trustees decided to elect Deans annually.

Jan.—College year divided into two semesters instead of three terms as formerly. Jan. 11—Death of Professor Jonathan B. Turner. Jan. 27—Athletic Association Benefit cleared \$1,000.00 debt of Association. Jan. 28—Installation of Illinois Beta of Sigma Alpha Epsilon.

Feb. 14—State Library Association met at University.

March—Professor Snyder's gift of \$12,000 to establish a fund for needy students received. Departments of Household Economics and Railroad Engineering established.

April 21—Illinois-Wisconsin debate won by Wisconsin. Illinois-Indiana debate won by Illinois. Apr. 22—Baseball: Illinois 4, Chicago 2. Apr. 24—Supposed burning in effigy of Governor Tanner for vetoing appropriation bill of University disavowed by students. Baseball: Illinois 6, Wisconsin o. Apr. 28—Beta Lambda of Kappa Kappa Gamma established. Apr. 29—Baseball: Illinois 7, Michigan 3.

May 1—Baseball: Illinois 12, Northwestern 9. Comic opera "Patience" given by Opera Club. May 3—Baseball: Illinois 11, Chicago 9. May 4-5—First May Festival by old Oratorical Society, now named Choral Society. Board of Trustees decided to erect Agricultural Building. *Illini* to be published henceforth as newspaper. University Bulletins also to be published. May 6—Dual Meet: Illinois 87, Purdue 41.—May 7—"Le Médecin Malgre Lui" produced by Le Cercle Français. May 10—Baseball: Michigan 2, Illinois 1. May 11—Notre Dame 15, Illinois o. May 12—Beloit 6, Illinois o. May 13—Illinois 13, Wisconsin 4. Dual Meet: Wisconsin 72, Illinois 56. May 18—Baseball: Michigan 4, Illinois 3. May 19—Michigan 4, Illinois 2. May 20—Illinois 9, Northwestern 3. May 20—Preliminary organization at University of State Historical Society. May 24—Baseball: Chicago 9, Illinois 3. May 28—Local Sorority of Gamma Sigma organized.

June—Prof. Thompkins resigns to become President of Normal University. Board of Trustees decides not to establish College of Teachers. Plan of Agricultural Scholarships adopted.

#### 1899-1900

Sept.—Opening of Christian Association House. Case system adopted in Law School. Sept. 20—First issue of *Illini* as newspaper, published tri-weekly. Organization of Faculty Golf Club. Sept. 30—Football: Illinois 6, Wesleyan o.

Oct. 7—Visit to the University of Don Ignacio Mariscal, Vice President of Mexico, and party. Football: Illinois 5, Knox o. Oct. 14—Football: Indiana 5, Illinois o. Saturday School for teachers organized. Oct. 28—Football: Michigan 5, Illinois o. Nov. 11—Wisconsin 23, Illinois o. Nov. 22—Purdue 5, Illinois o. Nov. 25—Illinois 29, St. Louis University o. Nov. 30—Iowa 58, Illinois o.

Dec.—Organization of Oratorical Association. Tablet to the memory of Professor Turner to be placed in Agricultural Building. Dec. 8—Installation of Iota chapter of Alpha Chi Omega.

Jan.—Adoption by the University of limited reformed spelling in its publications. Jan. 19—Formation of Western Inter-Collegiate Baseball League.

Feb. 9—Affiliation of College of Physicians and Surgeons completed. Illinois-Indiana debate won by Illinois. Feb. 12—Lincoln Day; Address by Hon. Paul Selby. Feb. 28—German Club organized.

Mar. 10—Triangular Meet: Chicago 48, Notre Dame 31, Illinois 19.



March 13—Unveiling of Library mural paintings. Department of Domestic Science established. March 26—Death of Former Dean George Espy Morrow of the College of Agriculture.

April 3—Morrow Memorial Meeting. Apr. 4—Presentation of "The Mikado" by the Men's and Women's Glee Clubs. Apr. 8—Inter-Fraternity Baseball League organized. Apr. 10—Baseball: Illinois 10, Chicago 6. Apr. 14—Illinois 5, Purdue 4. Apr. 16—Michigan 7, Illinois 3. Apr. 20—University Minstrel Show Benefit for Athletic Association. Apr. 21—Baseball; Illinois 11, Chicago 1. Apr. 27—Grant Day Convocation. Baseball: Illinois 4, Northwestern 3. Apr. 28—Illinois 12, Wisconsin 0. Apr. 29—Bolter Collection of Insects donated to University. Apr. 30—Baseball: Illinois 11, Beloit 1.

May 2—"La Poudre aux Yeux" given by Le Cercle Français. May 4—First Open-Air Concert by University Band on President's Porch. May 5—Dual Track Meet: Illinois 106, Purdue 14. Baseball: Illinois 4, Chicago 1. May 8-9-10—May Festival. May 9—Baseball: Illinois 17, Iowa 0. May 12—Dual Meet: Chicago 90, Illinois 38. May 14—Baseball: Illinois 12, Michigan 6. May 15—Michigan 7, Illinois 3. May 16—Inter-Fraternity Baseball Series won by Phi Gamma Delta. Apr. 18—Dual Meet, Wisconsin 64½, Illinois 63½. May 22—Maypole Dance by Women's Physical Training classes. May 23—"Einer Muss Heiraten" presented by Der Deutsche Verein. Baseball: Illinois 9, Chicago 4. May 25—Inter-Collegiate Oratorical League Contest (Indiana, Illinois, Ohio, Cornell, and Ohio Wesleyan) won by Ohio Wesleyan, Illinois second. May 26—Baseball: Illinois 10, Chicago 3. May 30—Illinois 6, Michigan 5. Illinois wins the Western Championship.

June 1—Celebration of victory on return of team by Faculty, Students, Citizens, Band, Battery, and Battalion. Dinner given to team by President Draper. June 6—Baseball: Illinois 8, Minnesota 3. June 9—Wood Shops totally destroyed by fire; loss \$60,000.00. June 13—Commencement Address by Hon. Bird S. Coler. Honorary degree of Doctor of Architecture conferred on Dean N. C. Ricker. Board of Trustees granted Dean Kinley one year's leave of absence. Prof. T. A. Clark appointed Acting Dean of the College of Literature and Arts during Dean Kinley's absence. Installation of Omicron Chapter of Chi Omega. Installation of Morrow Chapter of Alpha Zeta.

### 1900-1

Sept.—Phi Delta Theta, Sigma Chi, Kappa Sigma, Phi Gamma Delta, Delta Tau Delta, Alpha Tau Omega, Sigma Alpha Epsilon, Pi Beta Phi, Kappa Alpha Theta, and Kappa Kappa Gamma installed in Chapter houses. Gymnasium moved back into Military Hall on account of loss of Wood Shops. Sept. 10—Opening of University Dining Hall. Organization of Department of Pedagogy and of School of Household Science. Opening of Agricultural Building. Sept. 29—Football: Illinois 26, Rose Polytechnic 0. Phi Delta Theta chapter compelled to abandon chapter house on account of epidemic of typhoid fever.

Oct. 3—Football: Illinois 63, DePauw 0. Oct. 6—Illinois 21, Wesleyan 0. Oct. 10—Illinois 6, P. and S. 0. Oct. 13—Illinois 16, Knox 0. Oct. 16—Illinois 35, Lombard 0. Mathematical Club organized. Oct. 20—Football: Illinois 0, Northwestern 0. Oct. 22—Reading by James Whitcomb Riley, assisted by students. Oct. 23—Authentication of Lincoln Ox Yoke. Oct. 26—First issue of *Student's Democrat* to run through the campaign. Organization of Orange and Blue Club. Oct. 27—Football: Michigan 12, Illinois 0.

Nov. 3—Football: Illinois 17, Purdue 5. Nov. 9—Purchase of West Division High School building for the College of Medicine. Board of Trustees voted to place a memorial tablet for Professor Morrow in Agricultural Building. Nov. 10—Football: Minnesota 23, Illinois 0. Nov. 17—Illinois 0, Indiana 0. Nov. 21—Major Fechet gives lecture on his Sitting Bull cam-

paign. Nov. 24—Football: Wisconsin 27, Illinois 0. Nov. 26—First meeting of *Illinois Fortnightly Club*. Nov. 27—First meeting of Illinois Electrical Association at the University. Organization of Big Nine College Conference. Organization of Pedagogical Library and Museum.

Dec. 10—Inter-Collegiate Student Stock Judging contest held in Chicago; won by Illinois; eight colleges represented. Political Science Club organized. Dec. 20—Dramatic Club organized.

Jan. 14—Regiment attends inauguration of Governor Yates. Jan. 17—"Hiawatha's Wedding Feast" given by the Choral Society. Jan. 23—Board of Trustees decided to establish School of Dentistry. Jan. 25—Illinois-Indiana Debate won by Indiana.

Feb. 4—John Marshall Convocation. Address by President Draper.

Mar. 5—Glee Club makes trip to Florida. March 9—Triangular Meet: Notre Dame 43, Chicago 37, Illinois 28. March 12—School of Music reorganized. Committee of Board Trustees reported in favor of buying Illinois School of Dentistry. March 13—Der Deutsche Verein presents "Gunstige Vorzeichen." Seniors decide to wear caps and gowns at commencement exercises. March 27—Presentation of "The Rivals" by Dramatic Club. Adoption of rules enforcing scholarship standing of athletics. Faculty adopted caps and gowns for commencement exercises.

April 1—Chicago National Baseball Team established training quarters at University. April 8—"Pirates of Penzance" presented by Glee Club. April 13—Baseball: Michigan 9, Illinois 8. April 20, Illinois 35, Indiana 4. April 23—Beloit 4, Illinois 1. University Song Book published. April 26—Baseball: Illinois 8, Minnesota 0. April 27—Faculty golf tournament.

May 1—Conference of State University Presidents at Illinois. Baseball: Illinois 15, Chicago 3. May 2—Northwestern 6, Illinois 2. May 6—Illinois 6, Notre Dame 2. May 6—Affiliation of Chicago School of Dentistry. May 8—Baseball: Illinois 17, Chicago 6. May 10-11—May Festival with Boston Festival Orchestra; Presentation of "Samson and Delilah." May 11—Baseball: Michigan 7, Illinois 6. May 13—Notre Dame 10, Illinois 7. May 15—Student riot at Pan-American circus, several injured. May 17—Wisconsin-Illinois Meet won by Wisconsin, 65-64. Baseball: Illinois 8, Chicago 7. May 18—Illinois 10, Northwestern 0. May 21—Dedication of Agricultural Building. May 22—Baseball: Illinois 5, Chicago 2. May 25—Dual Meet: Illinois 60, Northwestern 52. May 29—Baseball: Michigan 4, Illinois 3. May 30—Inter-Fraternity Baseball Series won by Phi Gamma Delta.

June 1—Adoption of Inter-Sorority Rushing Compact. June 4—Baseball: Illinois 13, Wisconsin 0. June 11—Office of Dean of Undergraduates created and Professor T. A. Clark appointed to the position. June 12—Commencement. Address by Luther Laffin Mills.

July—Board of Trustees voted to oppose the granting of any parole or pardon to Charles W. Spalding.

#### 1901-2

Sept. 14—University Senate created. Sept. 19—Memorial Exercises for President McKinley; address by President Draper. Sept. 28—Football: Illinois 39, Englewood 0.

Oct. 3—School of Dentistry opened as department of University. Oct. 5—Football: Illinois 52, Marion Sims 0. Oct. 11—Illinois 23, P. & S. 0. Oct. 12—Illinois 21, Washington 0. Beginning of work on new Chemistry Building. Oct. 16—Squirrels imported for campus. Oct. 17—Football: Illinois 24, Chicago 0. Oct. 21—Monster celebration of Chicago victory. Oct. 26—Football: Northwestern 17, Illinois 11.

Nov. 2—Football: Illinois 18, Indiana 0. Nov. 4—Death of Major Dinwiddie, first University commandant. Nov. 9—Football: Illinois 27, Iowa 0. Nov. 16—Illinois 28, Purdue 0. Nov. 18—Illinois Live Stock Breeders met at University. Nov. 28—Football, Minnesota 16, Illinois 0.

Dec. 9—Illinois Horticultural Society met at University. Dec. 19—Sigma Chi and Sigma Delta houses partly burned. Dec. 26-27-28—Modern Language Association meeting at University.

Jan. 10—Illinois Club composed of chapters of Alpha Tau Omega, Sigma Chi, Phi Gamma Delta, and Sigma Delta (afterwards Beta Theta Pi) organized. Art Gallery in Library Building opened. Jan. 25—First Concert of University Orchestra.

Feb. 1—Indiana-Illinois Debate won by Indiana. Gymnasium Team organized. Feb. 12—Lincoln Day. Address by Honorable Clark Carr. Feb. 16—First University Vesper Service. Feb. 19—Council of Administration censured Kappa Sigma for violation of University rules in holding its annual on Thursday night. Feb. 27—Organization of John Marshall Debating Club by Law students. Feb. 28—Installation of Sigma Rho Chapter of Beta Theta Pi.

March 8—Invitation Track Meet held by St. Louis University, won by Illinois. March—School of Commerce organized. Old Chemistry Building turned over to Law School. Board decides that B. A. degree shall be given for usual course in College of Science. University water works plant completed. Board decides to establish a University postoffice. Council of administration refuses petition of freshmen asking to be allowed to hold a social.

April 6—President Draper injured in accident while driving. Apr. 8—Presentation of "Iolanthe" by Opera Club. Apr. 9—Dr. Senn amputated President Draper's leg. Apr. 12—Baseball: Illinois 7, Michigan 3. Apr. 23—Class of 1902 decides to leave memorial fountain. Apr. 23—Baseball: Illinois 11, Northwestern 3. Apr. 25-26—Province Convention of Sigma Alpha Epsilon at University of Illinois. Apr. 25—Baseball: Wisconsin 2, Illinois 1. Illinois-Missouri debate won by Missouri. Apr. 26—Baseball: Chicago 6, Illinois 5. Apr. 30—Illinois 10, Chicago 1.

May 3—Dual Meet: Chicago 65, Illinois 61. Baseball: Chicago 3, Illinois 2. May 7—Baseball: Illinois 7, Chicago 3. May 9—"Minna von Barnhelm" given by Der Deutsche Verein. May 12—Baseball: Illinois 2, Michigan 0. May 16—Track: Wisconsin 58, Illinois 54. May 17—Baseball: Illinois 15, Chicago 1. May 21—Baseball Team leaves for the North and East. May 22—"School for Scandal" given by Dramatic Club. Baseball: Illinois 7, Michigan 6. May 24—Illinois 3, Princeton 1. May 30—Harvard 2, Illinois 1. June 1—Illinois 6, West Point 5. June 4—Illinois 10, Yale 4. June 7—Illinois 11, Pennsylvania 3.

### 1902-3

Sept.—*Illini* published five days a week. New Chemistry building opened. College of Law in old Chemistry building. Sept. 19—Installation of Gamma Nu chapter of Sigma Nu. Sept. 20—Football: Illinois 34, North Division 6. Woman's Gymnasium moved to Testing Laboratory. Sept. 27—Football: Illinois 45, Englewood 0.

Oct. 1—Return of President Draper to University. Football: Illinois 22, Osteopaths 0. Oct. 4—Illinois 33, Monmouth 0. Oct. 8—Illinois 24, Haskell Indians 10. Oct. 11—Illinois 44, Washington 0. Oct. 15—Federation of Women's Clubs met at University. Oct. 18—Football: Illinois 29, Purdue 5. Oct. 25—Chicago 6, Illinois 0.

Nov. 1—Football: Illinois 47, Indiana 0. Nov. 3—First issue of *Illinois Magazine*. Domestic Science Club organized. Nov. 8—Football: Minnesota 17, Illinois 5. Nov. 10—Organization of local sorority of Alpha Delta Gamma. Nov. 15—Football: Illinois 0, Ohio State University 0. Nov. 22—Illinois 17, Northwestern 0. Nov. 27—Illinois 80, Iowa 0. Organization of Theta Kappa Nu.

Dec.—Board of Trustees decided to give degrees B. A. and B. L. S. in Library School. Dec. 6—Installation of Rho Chapter of Phi Kappa Sigma. Dec. 8—Illinois Grange met at University. Council of Administration

refused to allow freshman social. Dec. 13—Reorganization of Political Science Club on honorary basis.

Jan. 16—Illinois-Iowa debate won by Illinois.

Feb. 14—Dual Meet: Chicago 60, Illinois 20.

Mar. 6—Indiana-Illinois debate won by Indiana. March 13—President Draper re-elected. Board of Trustees voted to abolish University Dining Hall. Board decided not to abolish fees. March 14—Michigan-Illinois meet won by Michigan. March 22—Dual Meet: Chicago 45, Illinois 41.

April 8—"Pinafore" presented by Opera Club. April 18—Baseball: Illinois 10, Northwestern 0. April 21—First Out Door "Sing." April 23—Baseball; Illinois-Wisconsin game forfeited by Wisconsin. April 24—Illinois-Missouri Debate won by Missouri. Baseball: Michigan 17, Illinois 10. April 25—Illinois 17, Northwestern 2. April 30—Illinois 8, Notre Dame 5.

May 1—Baseball: Illinois 10, Purdue 2. May 5—Illinois 29, Northwestern 2. May 6—Illinois 3, Wisconsin 0. May 6-7-8—May Festival. Presentation of "Elijah." May 9—Baseball: Illinois 8, Michigan 2. Dual Meet: Chicago 74, Illinois 52. May 11—Baseball: Illinois 7, Nebraska 3. May 14—Dual Meet: Wisconsin 62, Illinois 50. May 15—Baseball: Illinois 4, Chicago 3. May 20—Illinois Law School 8, Chicago Law School 0. Central Oratorical League won by Indiana; Illinois Second. May 23—Baseball: Illinois 9, Chicago 5. May 26—Death of former Regent Peabody. May 28—Baseball: Illinois 20, Oberlin 3. Sigma Chi chapter censured by faculty for holding dance on forbidden night. May 30—Baseball: Illinois 9, Michigan 2. Illinois wins championship of the West.

June 1—Baseball: Illinois 4, Notre Dame 2. "Honors" consisting of letters "IA" granted to women for gymnasium work. June 8—Resignation of Dean Scott of College of Law. Commencement. Address by President Charles Thwing. LL. D. degree conferred on Honorable Joseph G. Cannon. June 11—Columbia University confers degree of LL. D. on President Draper.

#### 1903-4

Sept. 13—Death of Professor Edward Snyder. Sept. 19—Agreement to affiliate Chicago College of Dental Surgery adopted by the Board of Trustees. Football: Illinois 45, Englewood 5. Sept. 26—Illinois 43, Lombard 0. Sept. 30—Illinois 36, Osteopaths 0.

Oct. 3—Football: Illinois 29, Knox 5. Oct. 10—Illinois 64, Rush Medic. 0. Oct. 9—Organization of Harvard Club. Oct. 14—Football: Illinois 54, Dentists 0. Oct. 17—Illinois 24, Purdue 0. Oct. 20—Six students suspended for hazing. Oct. 22—Organization of Kansas City Alumni Association.

Nov. 4—Memorial Mass Meeting for Purdue Wreck. Nov. 8—Football: Indiana 17, Illinois 0. Nov. 14—Minnesota 32, Illinois 0. Nov. 21—Iowa 12, Illinois 0. Nov. 26—Nebraska 16, Illinois 0.

Dec. 8—Organization of Engineering Experiment Station. Name of preparatory department changed to "The Academy of the University of Illinois." Dec. 17—Christmas Concert by Choral Society.

Jan. 8—Wisconsin threatens to sever athletic relations on account of trouble over the proceeds of the forfeited baseball game. Organization of Illioli Literary Society. Dec. 15—Illinois-Iowa Debate won by Illinois. Jan. 16—Illinois-Wisconsin trouble settled by agreement of Illinois to pay disputed fund over to Purdue Memorial Fund. Jan. 18—Illinois Domestic Science Association met at University. Jan. 20—Illinois Society of Engineers met at University. Jan. 26—President Draper allowed by Board of Trustees to resign in order to accept the position of Commissioner of Education of the State of New York. Board adopted plans of McKim, Mead, and White for the Woman's Building.

Feb. 3—Athletic Board of Control adopted graduate system of coaching. Death of Prof. A. W. Palmer. Feb. 4—Reorganization of Dramatic Club. Feb. 6—Dual Meet: Chicago freshmen vs. Illinois freshmen; won by Illi-

nois. Feb. 7—Chicago College of Dental Surgery withdrew from University. Feb. 16—Inter-fraternity tournament organized. Feb. 22—Organization of chapter of Sigma Xi.

March 4—Indiana-Illinois Debate won by Illinois. March 5—Dual Meet: Chicago 38, Illinois 28. March 11—Organization of Macgruder chapter of Phi Alpha Delta. March 15—Beta Theta Pi house quarantined on account of scarlet fever. March 25—Electrical Engineering Society organized. March 26—St. Louis University Track Tournament won by Illinois.

April 1—Work begun on Woman's Building. April 5—"Miss Hobbs" presented by Dramatic Club. April 12—"Erminie" presented by Opera Club. April 13—Tennis Club organized. April 16—Baseball: Illinois 10, Knox 0. April 20—Illinois 10, P. and S. 0. April 23—Illinois 20, Northwestern 0. March 27—Wisconsin 5, Illinois 4. April 28—Trustees voted to establish professorship of Political Science. April 29—Missouri-Illinois Debate won by Missouri. April 30—Baseball: Illinois 10, Michigan 6.

May 3—Illinois 2, Notre Dame 1. May 4—Illinois 7, Northwestern 2. "Twelfth Night" presented by English Club. May 7—Dual Meet: Chicago 79½, Illinois 46½. May 9—Baseball: Illinois 7, Minnesota 4. May 13—Dual Meet: Chicago 30, Illinois 36. Illinois 71, Purdue 55. Baseball: Illinois 14, Oberlin 2. May 14—Illinois 7, Michigan 1. May 17—Purdue 8, Illinois 6. May 18—Illinois 6, Ohio State 5. May 20—Illinois 7, Chicago 6. May 21—Dual Meet: Wisconsin 79, Illinois 47. May 23—Baseball: Illinois 17, Minnesota 5. May 26—University Regiment went into camp at the World's Fair in St. Louis. Baseball: Illinois 2, Chicago 1. May 27—Tennis: Chicago won from Illinois. Dual freshmen Chicago-Illinois Meet, won by Illinois. May 28—Baseball: Illinois 11, Chicago 0. Illinois won Western championship. May 30—Baseball: Illinois 8, Beloit 4.

June 3—Baseball: Illinois 1, Notre Dame 0. Hahnemann Medical College applied for affiliation. June 5—Baccalaureate. President Draper's farewell. June 7—Commencement. Address by Charles W. Fairbanks. Baseball: Chicago 15, Illinois 11; Illinois 13, Chicago 4. Illinois 12, Oberlin 3. Illinois 5, Ohio 4. Illinois 9, West Virginia 5. Trustees decided not to affiliate Hahnemann Medical College.

Aug. 19—Resignation of Miss Jayne, Dean of Women. Aug. 23—Election of Edmund James James of Northwestern University to Presidency.

#### 1904-5

Sept.—Music School moved down to rooms in basement of University Hall. Sept. 24—Football: Illinois 10, Northwestern College 0. Chemistry Department reorganized. Sept. 26—Six men suspended for hazing. Department of Forestry and Landscape Gardening established. Sept. 28—Football: Illinois 23, Wabash 2.

Oct. 1—Football: Illinois 11, Knox 0. Oct. 5—Illinois 26, P. and S. 0. Oct. 7—Organization of Mechanical Engineering Society. Oct. 8—University of Illinois Day at World's Fair. Football: Illinois 31, Washington 0. Oct. 15—Illinois 10, Indiana 0. Oct. 22—Illinois 24, Purdue 6. Oct. 25—Commercial Club organized. Oct. 29—Illinois 6, Chicago 6.

Nov. 5—President James assumed charge. Football: Illinois 46, Ohio State 0. Nov. 12—Football: Northwestern 12, Illinois 6. Nov. 18—Installation of Illinois Delta of Phi Kappa Psi. Nov. 19—Football: Illinois 29, Iowa 0. Visit of Chicago Press Club to University. Agricultural School wins Grand Prize for Live Stock exhibit at World's Fair. Suspension of publication of *Illinois Magazine*. Nov. 24—Football: Nebraska 16, Illinois 10. Adoption of Conference rule barring freshmen from athletic teams.

Dec. 3—Organization of Illinois Alumni Association in New York City. Dec. 8—Slight fire in Agricultural Building. Dec. 14—Organization of Students' Co-operative Association.

Jan. 9—Regiment attended inauguration of Governor Deneen. Jan. 10—Ralph O. Roberts, captain of baseball team, killed in wreck on Big

Four, several other students returning from holidays injured. Jan. 11—*Illinois Magazine* resumed publication.

Feb. 11—Dual Meet: Illinois 49, Chicago 37.

Mar. 3—Indiana-Illinois Debate won by Illinois. March 4—Dual Meet: Illinois 45, Chicago 41. March 17—Camera Club organized. March 28—"Gloriana" presented by Dramatic Club. April 7—First annual Law School dance.

April 14—Baseball: Illinois 11, Wabash 2. Apr. 19—Illinois 6, Purdue 1. April 21—Illinois 5, Northwestern 0. April 22—Illinois 3, Wisconsin 0. April 26—Illinois 11, Chicago 9. April 28—Illinois-Missouri debate won by Illinois.

May 3—Baseball: Illinois 6, Wisconsin 3. May 5-6—Tennis: Illinois won from Purdue. May 6—Baseball: Michigan 1, Illinois 0. May 6—Track: Chicago 77, Illinois 49. May 8: Presentation of "Frier Bacon and Frier Bungay" by English Club. May 9—Baseball: Illinois 3, Chicago 0. May 12—Track: Illinois 48, Purdue 42. Baseball: Illinois 5, Northwestern 0. May 13—Illinois 9, Chicago 4. May 15—Tennis—Iowa wins. May 18—Baseball: Michigan 2, Illinois 1. May 19—Tennis: Northwestern and Illinois tied. May 20—Track: Illinois 84, Wisconsin 42. Baseball: Wisconsin 2, Illinois 1. May 25—Watcheka League dissolved and new Woman's League formed. May 26—Baseball: Chicago 2, Illinois 0. May 27—Illinois 1, Wisconsin 0. May 30—Illinois 7, Chicago 3.

June 7—Commencement. Address by Secretary Cortelyou. June 8—Baseball: Illinois 11, Chicago 8. Resignation of Deans Forbes, Ricker, and Burrill. Professor Townsend appointed Acting Dean College of Science; Professor White, Acting Dean College of Engineering. Miss Kyle appointed Assistant Dean of Undergraduates.

#### 1905-6

Sept.—Adoption of Daily Absence rule under which no absences are excused. Opening of Insectory, six days a week. Sept. 29—Organization of School of Education. Sept. 30—Two students suspended for hazing. Football: Illinois 6, Knox 0.

Oct. 4—Football: Illinois 6, Wabash 0. Organization of triangular debating league by Illinois, Indiana, and Ohio universities. Oct. 7—Football: Illinois 24, Northwestern College 0. Oct. 14—Illinois 12, St. Louis University 6. Oct. 16-19—Installation of President James. National Conference of College and University Trustees; Conference on Religious Education in State Universities; Conference on Commercial Education. Oct. 16—Dedication of Woman's Building. Four students suspended for hazing. Oct. 17—Presentation of "Frier Bacon and Frier Bungay," by English Club. Oct. 17—Parade of Illinois Students. Oct. 20—Location of Auditorium by Board of Trustees. Oct. 21—Football: Purdue 29, Illinois 30. Nov. 28—Illinois 30, P. & S. 0.

Nov. 4—Football: Michigan 33, Illinois 0. Nov. 11—Introduction of La Crosse. Nov. 18—Football: Chicago 44, Illinois 0. Nov. 30—Nebraska 24, Illinois 6.

Dec.—Appointment of student advisers from Faculty. Dec. 1—Organization of Western Inter-collegiate Basket Ball League. Dec. 8—Organization of Hawkeye Club by Iowa students. Dec. 10—Department of Ceramics established. Dec. 16—Student Carnival for benefit of Athletic Association. Dec. 20—Christmas Concert by Choral Society. Carnival Committee reported Association debt as paid. Dec. 21—Installation of chapter of Delta Upsilon.

Jan. 11—Hamilton Club Contest at Chicago: Wisconsin first, Jacob Cantlin, Illinois, second. Jan. 14—Memorial Exercises for President Harper of Chicago University. Jan. 20—First Inter-collegiate Basket ball game for University: Illinois 27, Indiana 24. Jan. 27—Basket ball: Illinois 25, Purdue 19.

Feb. 3—Basket ball: Illinois 23, Wheaton College 21. Prof. E. B. Greene

made Acting Dean of the College of Literature and Arts. Plans of C. H. Blackall of Boston, for new Auditorium accepted by Trustees. Feb. 12—Lincoln's birthday celebrated. Address by Hon. J. S. Stevens of Peoria. Feb. 14—Basket ball: Illinois 31, Oberlin 25. Feb. 16—Dual Meet: Illinois 61, Chicago 25. Basket ball: Indiana 38, Illinois 7. Feb. 17—Aquatic Contest: Chicago 28, Illinois 13. Basket ball: Purdue 48, Illinois 22. Feb. 20—President James calls meeting of fraternities to discuss advisability of holding conference of college fraternities. Feb. 22—Installation of chapter of Sigma Kappa. "One Night Only" given by Players' Club. Feb. 24—Basket ball: Illinois 24, Chicago 21. Feb. 28—Minnesota 27, Illinois 25.

Mar. 3—Basket ball: Wisconsin 35, Illinois 32. Dual Meet: Illinois 45½, Chicago 40½. Chapter of Delta Rho Sigma organized in College of Agriculture. March 9—Ohio-Illinois debate won by Illinois. Indiana-Illinois debate won by Indiana. March 14—Anniversary of founding of University celebrated; addresses by Vice President Burrill. March 16—Aquatic Meet: Chicago 27, Illinois 14. March 20—Colored woman, bitten by bulldog, sues Delta Upsilon chapter for \$2,000.00 (see April 14).

April 2—First game of baseball training season with Chicago National League. Work begun on Auditorium. Apr. 7—Dean of Undergraduates ordered second *Illio* election on account of charges of illegal voting. Apr. 14—Suit against Delta Upsilon withdrawn by plaintiff. Ionian Literary Society organized. Apr. 16—Aquatic Meet: Yale 53, Illinois 8. Apr. 20—Faculty of Literature and Arts presented to David Kinley, retiring Dean, a gold watch. Water Polo: Illinois 2, Chicago 1; which gave Illinois the Western Intercollegiate Water Polo championship. Apr. 22—Baseball: Illinois 3, Chicago 0. First Junior smoker. Apr. 24—Athenian Literary Society organized. Apr. 26—Hon. Leslie M. Shaw, Secretary of the United States Treasury, spoke on the "Evolution of Self-Government." Apr. 27—Baseball: Illinois 12, Notre Dame 9. Apr. 29—Heth Chapter of Acacia Fraternity installed. Baseball: Michigan 11, Illinois 7.

May 2—Baseball: Illinois 22, Indiana 3. May 6—Track Meet: Illinois 75, Chicago 51. May 9—Company K won the company competitive; José G. San Victores won the Hazelton Prize medal. May 12-13—May Festival. May 26—Women's number of the *Illinois Magazine*. May 18—Annual Maypole dance on Illinois field. Dean Clark wrote a letter to the freshmen on hazing. May 20—Interscholastic Athletic contest: Wendell Phillips and West Aurora tied for first place. First interscholastic circus in gymnasium. Baseball: Illinois 8, Chicago 7. Phenix, new senior society, established. May 22—1907 *Illio* issued. Tennis: Illinois 4, Iowa State 2. May 23—Water Polo team gave exhibition for University gymnasium girls. May 24—Tennis: Illinois 3, Chicago 3. May 25—Baseball: Illinois 3, Amherst 0. May 27—Baseball: Michigan 8, Illinois 4. May 29—University Memorial Day; E. Benjamin Andrews, Chancellor of the University of Nebraska, delivered address on General Grant. Reception to General Nelson A. Miles. May 30—General Nelson A. Miles reviewed University regiment and spoke on "The Military Training of the Citizen Soldier." Corner-stone of new Auditorium laid. General Miles gave Decoration Day address. May 31—Baseball: Illinois 2, Chicago 0.

June 1—Philomathean and Alethenai societies gave Shirley's "The Opportunity" on the south campus. June 2—Baseball: Illinois 8, Minnesota 0. Michigan won conference meet; Illinois scored 74-5 points. June 10-13—Commencement exercises. June 10—President James delivered Baccalaureate sermon. June 12—Class of 1901 formed first permanent class organization among the Alumni. June 13—Baron Herman von Speck-Sternburg, Ambassador from Germany to the United States, gave the commencement address.

#### 1906-7

Sept. 17-18—Registration days. Sept. 19—Large room in Burnham Hospital is set aside as a Student Ward. Sept. 26—First Convocation of the year

held in the Armory at 4:00 p. m. Principal speakers, President James, Mr. Samuel A. Bullard, and Mrs. Carrie T. Alexander.

Oct. 2—Freshman class organized. Oct. 13—Football: Illinois 0, Wabash 0; Oct. 27—Michigan 28, Illinois 9. Oct. 20—Annual Interclass Track meet, freshmen scored 62 points, sophomores 42, juniors 6, seniors 15. Oct. 28—Cosmopolitan Club organized.

Nov. 3—Fall Handicap won by Freshmen. Senior Class election. Nov. 5—Inter-Society Declamation Contest held under auspices of Oratorical Association. J. C. Herbstman won first place. Nov. 17—Football: Chicago 63, Illinois 0. Nov. 10—Illinois 6, Wisconsin 16. Nov. 24—Purdue 0, Illinois 5. Nov. 21—Annual color rush, won by the freshmen. Nov. 26—Gustav E. Karsten, newly elected head of Department of Modern Languages, gave his inaugural address; subject, Aims and Scope of German Philosophy."

Dec. 1—Athletic Conference of the Big Nine, held in the Auditorium Hotel in Chicago, made a number of rules governing athletics, football, etc. Dec. 3—Convocation held in the Armory to celebrate the 88th anniversary of the life of Illinois as a state. Hon. Lawrence Y. Sherman, Lieutenant Governor of Illinois, was the speaker. His subject, "The Importance of State Sovereignty to the Commonwealth." Senate took action materially affecting the policy and work of the various colleges, changing entrance requirements, graduation requirements, etc. Dec. 10—Dr. Guy Stanton Ford, newly elected Professor of Modern European History, gave his inaugural address; subject, "Rise of Prussia to her Present Greatness." Dec. 11—Dr. W. A. Noyes of the U. S. Bureau of Standards, made head of Department of Chemistry and Director of the Chemical Laboratory, to begin September 1, 1907. Board of Trustees decided that the University Library shall be open every Sunday afternoon from 2:00 to 6:00 o'clock. Dec. 11—Council of Administration consented to the organization of the Scribblers' Club. Dec. 18—Annual concert by the Choral Society and Orchestra in the Armory. The program was a miscellaneous one, closing with the "Hallelujah Chorus" from the "Messiah."

Jan.—The Students' Cooperative Association was dissolved. Jan. 9—Governor Deneen in his message to the legislature, took occasion to call attention to the graduate work of the University, mentioning especially the Graduate School, the Engineering Experiment Station, the State Water Survey, and the Departments of Ceramics and Applied Chemistry, and strongly approved the askings of the University. Jan. 12—Conference of representatives of the Big Nine Colleges held in Chicago. Jan. 17—F. H. McConaughey, Senior L. & A., died unexpectedly. Within a few hours after his death the case was pronounced diphtheria. Those who had been exposed were quarantined. About 20 people contracted the disease. Antitoxin was administered and no case was serious. Dr. Thomas J. Burrill and Dr. W. G. Bain of the State Water Survey rendered efficient service in helping to stamp out the disease. Jan. 23—Urbana Commercial Club gave banquet to President James and the members of the Board of Trustees. Jan. 28-Feb. 1—Prof. Josiah Royce of Harvard University gave a series of five lectures on the general subject, "Loyalty as a General Principle."

Feb. 4—Senate voted that after Sept., 1908, requirements for entrance to the University should be raised from 14 to 15 units. Feb. 5—Ladies' Glee Club gave concert in chapel. Feb. 8—Legislative party of 125 members visited University. Convocation at 10:30 a. m. President James presented some of the needs of the institution. A number of legislators made speeches. Feb. 9—Unitarians organized, with Albert Vail as pastor. Meetings held for the present in Morrow Hall.

March 1-2—Electrical Engineering Show. March 4-9—Dr. E. A. Winship of Boston, editor of the Journal of Education, gave a series of five lectures at the University under the auspices of the School of Education. March 4—Contest to select a representative in the Equal Suffrage Oratorical contest under the auspices of the Equal Suffrage League of the State. J. H. Zear-



ing, L. & A. Sophomore, won. March 11—Convocation held in Armory at 4:00 p. m. in honor of the founding of the University. Mr. Henry M. Beardsley, '79, of Kansas City, gave the address, subject, "The Viewpoint of the Graduate." March 12—Albert V. Bleining appointed Assistant Professor of ceramics, to begin work September 1, 1907. March 12—Board of Trustees established a laboratory of Physiological Chemistry in the Dept. of Animal Husbandry. Samuel A. Bullard, '78, retires from the Board of Trustees. L. H. Kerrick elected President of the Board of Trustees. Board of Trustees gave permission to build a Baseball grandstand on Illinois Field. March 13—L. H. Kerrick found dead in bed. March 14—Senator LaFollette gave the concluding number of the Star Lecture Course. March 15-16—Players Club presented Goldsmith's "She Stoops to Conquer" at Morrow Hall. March 20—W. L. Abbott elected President of the Board of Trustees. March 26-28—Prof. Edward Channing of Harvard University delivered a series of lectures at the University in commemoration of the three hundredth anniversary of the founding of the colony of Jamestown. March 30—Ben Tomlinson appointed Rhodes Scholar from Illinois. First meeting of the National Commission for the Investigation of Nutrition Problems, held at Fifth Avenue Hotel, New York City. Prof. J. J. Abel of Johns Hopkins was elected President of the Commission, H. S. Grindley of the University of Illinois, secretary. The other members of the commission are Russell H. Chittenden of Yale University, David L. Edsall of the Washington University Medical School. Albert P. Mathews, University of Chicago, and Theobald Smith, Harvard University Medical School.

April 1—Katherine L. Sharp resigned her position as Head Librarian and Director of the Library School. Baseball: April 17—Illinois 13, Wabash 0; April 20—Chicago 0, Illinois 10; April 24—Illinois 4, Notre Dame 6; April 27—Chicago 5, Illinois 6. April 24—Class of 1882 celebrated silver anniversary of their graduation. Twelve members present. April 30-May 1-2—Dr. Julius Goebel of Harvard lectured before the students of the University of Illinois; subjects, Deutsche Volkslieder, Faust, and Longfellow.

May—Campus Singings held on the campus. May 1—A. T. Irion appointed to have charge of the University postoffice. May 2—Congressman W. B. McKinley made to the Oratorical Association a cash gift of \$175 a year for five years, to be offered in prizes to intercollegiate debaters and orators. May 4—J. H. Zearing, representing the University of Illinois, won the hundred-dollar prize in the State Equal Suffrage Contest in Chicago. May 6—Illinois alumni in Washington, D. C., effect tentative organization. May 6-11—Prof. Russell H. Chittenden of Yale delivered a series of six lectures on the general subject of nutrition. May 8—Varsity "I's" voted members of the Polo Team. May 10-11—Second meeting of the National Commission for the Investigation of Nutrition Problems, held at the University of Illinois. Baseball: May 11—Chicago 0, Illinois 3; May 17—Illinois 3, Williams 2; May 18—Illinois 12, Indiana 5; May 22—Purdue 5, Illinois 9; May 23—Illinois 1, Notre Dame 0; May 29—Illinois 8, Chicago 7. May 14—Dramatic Club "Mask and Bauble" presented Carton's "Liberty Hall," at the Walker Opera House. May 15—Competitive Military Drill by the University regiment. May 16—Maypole Dance on Illinois Field. May 18—Last saloon in the Twin Cities closed. John Farson of Oak Park gave a reception to Illinois alumni in Chicago. May 20-21—Annual May festival by the Choral Society. Foote's "Skeleton in Armor," Costa's "With Sheathed Sword," and Gounod's "Redemption," made up the program. May 27—General Assembly approved the bill appropriating to the University for the next biennium the sum of \$710,845 per annum for general expenses, and \$51,100 for additions to the plant; also \$250,000 for the erection of a Physics Laboratory, and \$150,000 for an addition to Natural History building. May 30—Memorial Day. University exercises suspended. Convocation and Regimental Parade. Gen. William C. Carter delivered an address on "Our Military Obligations."

June—The old house at the northwest corner of Wright and Green

streets was moved back, and a two-story brick building is being built in its place, which will be used for business purposes. This is the beginning of a movement to build business buildings near the campus. June 1—Baseball: Purdue 1, Illinois 2. Illinois won the Western Conference Track Meet by scoring 31 points. A. H. Payne, a freshman, who had been somewhat ill for a few days, was declared to have smallpox, and was taken to the detention hospital. June 4—Board of Trustees created the position of Supervising Architect and appointed Professor J. M. White to the position. Chester N. Greenough of Harvard University was elected Professor of English. June 9—Beginning of commencement week; baccalaureate sermon by Bishop Samuel Fallows. June 10—Class day address by W. P. Trent, subject, Henry Wadsworth Longfellow. Class of 1907 presents to the University a marble bust of Henry W. Longfellow. June 11—Alumni Day, address by Lorado Taft, subject, "Old Time Ideals." June 12—Commencement day. Address by Hon. James Bryce, subject, "History and Good Citizenship." Honorary degree of Doctor of Laws conferred on Mr. Bryce. June 17—Summer Session opened. June 28—Dr. Ernest R. Dewsnap of the University of Chicago was appointed Professor of Railway Administration. Professor W. F. M. Goss appointed Dean of the College of Engineering. June 3—Professor Edwin G. Dexter resigned as Professor of Education and Director of School of Education, to become Commissioner of Education in Porto Rico. Board of Trustees voted to give him leave of absence from the University to accept this position.

July 20—Dr. Edward C. Hayes of Miami University, appointed Professor of Sociology.

#### 1907-8

Sept.—Name of the *Illini* changed to *The Daily Illini*, and the size of the paper changed from a four-page, five-column paper to an eight-page, four-column one. Sept. 10—The Board of Trustees made an appropriation for the purchase of the Dittenberger Library. Professor Floyd R. Watson appointed Assistant to the Dean of the College of Engineering. Sept. 16-17—Registration days. Sept. 25—First University Convocation in the new Auditorium. Newly elected members of the faculty, Ernest R. Dewsnap, Barrie Gilbert, Chester N. Greenough, Edward C. Hayes, and William A. Noyes were introduced.

Oct. 1—Ground was broken for the erection of the building for the University Club. Oct. 11—Death of Trustee Alexander McLean. Oct. 15—Inaugural exercises in honor of Professor William A. Noyes, recently chosen head of the Department of Chemistry. Oct. 16—Dr. Arthur Bostwick delivered a lecture before the members of the Library School. Oct. 19—Board of Trustees voted an appropriation for the purchase of band instruments for the University Band. Board of Trustees adopted certain rules regulating the attendance upon University classes by persons not regularly registered as students. Oct. 20—First Assembly of the Graduate School. Oct. 24-26—Prof. William Bateson of Cambridge, England, gave course of three lectures on "Heredity" before the University. Oct. 30—Engineering College gave a reception to Dean W. F. M. Goss on his arrival at the University.

Nov. 4-5—New Auditorium dedicated with a series of concerts and other exercises in honor of Edward McDowell. Addresses by the Architect of the building, Clarence H. Blackall, and Professor Newton A. Wells, the designer of the memorial tablet, and by President Edmund J. James. The chief address of the occasion was delivered by Hamlin Garland, who was an intimate friend of McDowell. Nov. 11—Illinois Gamma chapter of Phi Beta Kappa installed by Professor E. A. Grosvenor of Amherst. After the presentation of the charter the charter members who were members of other chapters organized, adopted a constitution, and elected officers. Nov. 20—Students of Phillips Exeter and Phillips Andover Academies organized a Phillips Club. Nov. 21-23—High School Conference. Nov. 22—Concert of

the Illinois Glee and Mandolin Club in Springfield. Nov. 27—Dr. Charles P. Steinmetz of Union College, and President of the American Institute of Electrical Engineers, gave a lecture on "Alternating Current Railway Motors."

Dec. 2—The New York Illini held the first of a series of monthly meetings at the Cafe Boulevard in New York. Dec. 3—Annual exercises in commemoration of the admission of Illinois as a state into the Union. Speaker, President Harry Pratt Judson of Chicago University. Dec. 6—President and Mrs. James gave a reception in the parlors of the Woman's Building, in honor of Hon. and Mrs. Samuel A. Bullard, and the members of the faculty. Dec. 7—State Academy of Sciences organized at Decatur, Illinois. Forty-four of the eighty people present were from the University of Illinois. Dec. 9-13—Professor John Dewey of Columbia University delivered a series of lectures on the general subject of "The Relation of Types of Philosophy to Types of Educational Theory." Dec. 10—The Board of Trustees decided that the Senate Room in the Library should be provided with shelves, and the Dittenberger Library should be housed there; that two book stacks should be placed in the present Library School Room; that the offices of the President, the Registrar, the Comptroller, the Purchasing Agent, and the Dean of Undergraduates, should be provided for in one of the new buildings to be erected; that the Library School should be provided for in the rooms thus vacated. Dec. 10—The Board of Trustees accepted a gas engine presented to the College of Engineering by Charles E. Sargent. Dec. 13—Junior Promenade. Dec. 14—The Woman's League held a bazaar in the parlors of the Woman's Building for the benefit of the loan fund for needy girls. Dec. 16—Annual Choral Society concert. Dec. 16-18—Dr. M. F. Libbey, Professor of Philosophy and Education at the University of Colorado, gave a series of three lectures before the School of Education; general subject, "The Relation Between Teaching Methods and Subject Matter." Dec. 17—Chess and Checker Club organized. George Enos Gardner, first professor of law in the University of Illinois, died at his home in Worcester, New York. Dec. 18—President James was the guest of the University of Illinois Club at Kansas City, Missouri. Celebration of the Scandinavian Jule-fest. Dec. 19—Mr. Allan H. McGlaughlin, for eleven years janitor at the Men's Gymnasium, died suddenly of paralysis. At a public meeting in the Auditorium, the Athletic Association presented Varsity "I's" to the athletes who were entitled to them. German Club Weihnachtsfest; members of the Club presented "Einer Muss Heiraten." Dec. 21—Chapter house of Delta Tau Delta Fraternity badly damaged by fire. Holiday recess begins. Dec. 27-28—Third meeting of the National Commission for the Investigation of Nutrition Problems held at the University of Illinois.

Jan. 3—Instruction begins after the holiday recess. Jan. 4—Big Nine Conference. Michigan withdrew from the Conference. Short course in agriculture; 552 men and 53 women registered. Jan. 7—The English Club under whose auspices the *Illinois Magazine* had been published for the last six years, formally suspended its publication. The University of Illinois was elected to membership in the Association of American Universities. Jan. 17—Mabel Gridley, representing the Illioli Literary Society, won the second annual declamation contest of the literary societies. Jan. 20—President James called a student mass meeting for the purpose of giving the students a chance to present their views on the question of whether there should be five or seven Conference football games. Jan. 25—The Board of Trustees decided to send Professor Herbert W. Mumford to the Argentine Republic to investigate the present conditions and future prospects of the beef interests there. Jan. 29—Dr. Gustav E. Karsten, Head of the Department of Modern Languages, died of pneumonia.

Feb. 1—Annual banquet of the University Club of the East, held at the rooms of the Aldine Association, New York City. The name of the club was changed to The University of Illinois Club of New York. Feb. 3—Second

semester opens. Feb. 3-7—Professor Clifford H. Moore of Harvard University conducted a series of five lectures on the general subject, "Five Centuries of Western Paganism." Feb. 4-5—Formal opening of the reorganized Graduate School, and installation of Dr. W. F. M. Goss as Dean of the College of Engineering. Feb. 10-15—Professor Bailey Willis of the United States Geological Survey gave a series of six lectures under the auspices of the College of Science. General subject, "The Successive Geologic Condition of North America." Feb. 12—Lincoln Day Convocation in the Auditorium. Norman Hapgood, editor of *Collier's Weekly*, delivered the address of the day. Feb. 15—Twenty-two former students of the University of Illinois held a meeting and banquet at the Adams Hotel in Denver, Colorado, and perfected an organization which is to be known as the University of Illinois Club. Sixth annual dinner of the University Club of St. Louis held at Lippe's Hotel, St. Louis. Feb. 17-19—Professor Frederick E. Bolton, Director of Education at the University of Iowa, gave a series of lectures before the School of Education. Feb. 20—State Board of Health ordered general vaccination of all University students, because of the prevalence of smallpox in Urbana and Champaign. Professor Keyser of Columbia University spoke on "The Meaning and Scope of Mathematics" before the College of Science. Feb. 21—Mr. Hamilton Holt, Managing Editor of *The Independent*, spoke to the newspaper classes on making a magazine. Feb. 24—First election of undergraduates to the local chapter of Phi Beta Kappa. Feb. 24-29—Seed and Soil Special in charge of Agricultural College professors was run over the C. & E. I. from Bismarck to Joppa.

March 10—Student convocation held in the Auditorium. President James gave a twenty-minute talk on "Ideals and Successes." Dr. William C. Bagley appointed Professor of Education. W. L. Abbott was re-elected President of the Board of Trustees. March 12—The annual banquet of the University of Illinois Association of Southern California was held at the Hotel Westminster at Los Angeles, California. March 16-21—Prof. Hans Gadow, an English scientist, lectured at the University on the general subject of "The Coloration of Animals." March 18—Special Convocation held in the auditorium in honor of Ex-President Andrew S. Draper. Alexander Dana Noyes of the New York *Evening Post* lectured to the business and newspaper students, subject, "How News Is Gathered in Wall Street." March 23—Mr. Rudolph Leyoldt of Hartford, Connecticut, lectured before the Library School. March 24—Prof. R. Leonard of the University of Breslau lectured before the students of the College of Law, subject, "German Ideals of Private Law." March 25-27—Electrical Engineering show. March 27—Esperanto Club organized. March 30—Prof. Elmer T. Merrill of Trinity College, Hartford, Connecticut, spoke to the students of history and classics, subject, "The Roman Prince as Magistrate." March 31—Prof. Albert F. Kuersteiner of Indiana University spoke to students of Modern Languages on "Balzac."

April 1—Ex-Governor Hoard of Wisconsin addressed the students of the College of Agriculture; subject, "The Development of the Dairy Industry in Wisconsin." April 3—Amherst Dramatic Club presented "The Taming of the Shrew" in the Auditorium, under the auspices of the Star Lecture Course. The Trustees voted that the *Journal of English and Germanic Philology*, which had been conducted by the late Professor Gustav E. Karsten, should be taken over by the University. April 5-6—President Charles W. Eliot of Harvard University, accompanied by Mrs. Eliot, were the guests of President and Mrs. James and the University of Illinois. On April 5, Vesper Services were held in the Auditorium at which President Eliot spoke. Monday noon, April 6, President and Mrs. James gave a luncheon to the Deans and their wives, in honor of President and Mrs. Eliot, at the President's house. At 3:30 President Eliot reviewed the University Regiment, and at 4:00 o'clock spoke before a General University Convocation. At 6:30 p. m. the Harvard Club entertained President and Mrs. Eliot at a luncheon in the Household Science wing of the Woman's Building. At 8:00

p. m. President and Mrs. James gave a reception in the Woman's Building for President and Mrs. Eliot. April 6-11—Mr. Hammond Lamont, editor of *The Nation*, New York, lectured daily to the classes in newspaper writing. On April 11 he gave a general lecture on the subject, "The Daily in a Democracy." April 10—University of Chicago Illini held their annual spring banquet in the private dining room of Hutchinson Hall on the Midway campus, twenty-seven men being present. April 13—James Park Slade, trustee of the University from 1869-'73, died at his home in East St. Louis. April 16—Easter recess begins. April 21—Instruction begins after Easter recess. April 23—Forty-seventh commencement of the School of Pharmacy. April 30—Fortieth anniversary of the opening of the University celebrated by a Convocation in the Auditorium. Professor Charles M. Moss delivered the address, which took the form of a eulogy of Dr. Thomas Jonathan Burrill.

May 2—Resignation of Dr. George T. Kemp accepted. Dr. Raymond Weeks of the University of Missouri, appointed Professor of Romance Languages and Head of the Department of Romance Languages. Dr. Julius Goebel appointed Professor of German and Head of the Department of Germanics. Charles H. Mills appointed Director of the School of Music. The appointment of an Assistant Dean of Undergraduates authorized. Board of Trustees voted to furnish water, heat, and electricity for the new Young Men's Christian Association Building, at the cost of this service to the University. May 4—The Senate voted to discontinue the teacher's certificate of qualification to teach. May 7—Formal opening of the University Club House. May 11—Madam Schumann Heink gave a concert in the Auditorium. May 12-13—Choral Society concerts, the numbers given were "Stabat Mater" and Handel's "Messiah." May 14—Maypole dance. Death of Horatio C. Burchard, a member of the first Board of Trustees. May 18—A mock national Republican convention was held in the Auditorium. May 19-22—Miss Helen Scott Hay, head of the Illinois Training School for Nurses, lectured before the Household Science department on "Home Care for the Sick." May 26—Annual Military Drill. May 27—The *Illio* made its appearance. Zeta chapter of Alpha Chi Sigma, the national chemical fraternity, was established at Illinois. F. P. Downing of the University of Wisconsin, and W. B. Jadden of Indiana University conducted the installation exercises. An exhibit of paintings by George R. Barse, Jr., in the University Auditorium. The McKinley prize of \$175 a year for five years was distributed in the form of watch fobs for the members of Delta Sigma Rho.

June—Y. M. C. A. Building completed and ready for use by Commencement time. June 6—Military Band Promenade Concert in the Armory. June 7—Baccalaureate address in the Auditorium at 10:00 a. m. by President Edmund J. James. The keynote of the address was "Courage and Fortitude in the Struggle of Life." June 8—Class day exercises: Auditorium, 9:30 a. m. Military Band Concert on the lawn at 1:30 p. m. In Morrow Hall at 4:00 p. m. Professor Frederick J. Turner of the University of Wisconsin delivered a lecture before the first joint meeting of Phi Beta Kappa and Sigma Xi, at the University of Illinois; subject, "The Development of American Society." Initiation of newly elected alumni and graduating members in the Phi Beta Kappa society, held in Morrow Hall at 5:00 p. m. Senior Ball in the armory at 8:00 p. m. June 10—Thirty-seventh annual commencement. Address by Hon. Wu Ting Fang, Envoy Extraordinary and Minister Plenipotentiary from China, subject, "Why China and America Should Be Friends." June 10—Honorary degree of Doctor of Laws conferred upon Hon. Wu Ting Fang. Second annual senior breakfast served on the lawn before the Woman's Building at 8:00 a. m. June 20—Professor James H. Pettit granted leave of absence for the year 1908-9. Professor George H. Meyer appointed Assistant Dean of the College of Literature and Arts. Board of Trustees granted permission to the Dairy Department to take up an investigation of tuberculosis among dairy animals, and the effect of its presence upon human

beings. June 24—President Edmund J. James sailed for Europe on a tour of investigation of the veterinary schools of Europe.

Baseball for Spring of 1908: Illinois 12, Wisconsin 3; Illinois 1, Minnesota 2; Illinois 6, Chicago 2; Illinois 3, Iowa 1; Illinois 2, Iowa 0; Illinois 3, Purdue 2; Illinois 16, Minnesota 0; Illinois 9, Wisconsin 3; Illinois 9, Wisconsin 3; Illinois 12, Chicago 1; Illinois 3; Chicago 1; Illinois 6, Chicago 7; Illinois 0, Purdue 4; Illinois 5, Indiana 4.

July—Paving of John and Daniel streets under way. July 3—Board of Trustees appropriated \$200 to be divided into twelve prizes (together with \$100 contributed by the Oratorical Association) for the men chosen to represent the University in the four intercollegiate debates for the coming year. They also voted that a \$75 prize, a \$50 prize, and a \$25 prize should be awarded to the contestants for the Northern Oratorical League, to take the place of the same sum heretofore provided for the Hamilton contest, which had been discontinued. July 3—The Board of Trustees awarded contracts on the new Physics Building and the addition to the Natural History Building to Jobst & Son of Peoria. July 9-12—State Convention of the Christian Endeavor Society held at the University. Main meetings in the Auditorium, general headquarters at the Y. M. C. A. Building.

Summer 1908—Gov. Charles S. Deneen appointed Mr. Arthur Meeker of Chicago and Mr. A. P. Grout of Winchester, Illinois, to fill the vacancies on the board of Trustees caused by the deaths of L. H. Kerrick and Alexander McLean.

August 1—Nutrition Club disbanded.

#### 1908-9

Sept. 1908—The Council of Administration published a request that all student gatherings should close not later than twelve o'clock. The Athletic Association announced that Illinois Field would be lighted in the evening by electricity. The Christian Association House, formerly occupied by the Young Men's and Young Women's Christian Associations, was given over to the exclusive use of the women. *The Daily Illini* was expanded to eight pages of five columns each. Sept. 19—President James arrived in New York from his tour of investigation of the veterinary schools of Europe. Sept. 20-21—The American Mathematical Society held its meeting at the University. Sept. 29—The Board of Trustees approved President James' appointment of Dr. Thomas J. Burrill, Dr. Ward J. MacNeal, and Mr. Cassius C. Hayden as delegates to the International Tuberculosis Congress in Washington, D. C. Fred D. Crawshaw was appointed Assistant to the Dean of the College of Engineering. Sept. 30—The University of Illinois Republican Club received a visit from Congressman J. S. Sherman, candidate for Vice President, and Congressman Nicholas Longworth.

Oct.—The Agricultural Experiment Stations of Illinois and Wisconsin have decided to co-operate in a series of investigations on tuberculous cows. The senior class established a precedent by awarding sweaters to the girls who earn places on the basket ball team. Push ball contest takes the place of the old-time color rush between sophomores and freshmen. Oct. 4.—Dedication of the new Y. M. C. A. Building. Oct. 8—The Law Students presented to the University a portrait of Dean Oliver A. Harker. Oct. 9—Dr. Geo. T. Kemp, formerly of the University of Illinois, made an attack in *Science* on the administration of the University of Illinois. At 10:30 p. m. fire broke out in the top floor of University Hall. No serious damage was done. Oct. 11—The first Convocation of the year was held in the Auditorium. President James presided. Short talks were given by Vice President Burrill, Deans Kinley, Harker, Greene, Goss, Townsend, and Davenport. Four new members of the Faculty were introduced: Professors Julius Goebel, William C. Bagley, Charles H. Mills, and Raymond Weeks. Oct. 12-16—Prof. J. A. Loos, Director of the State School of Political and Social Science and Commerce at the University of

Iowa, delivered a series of lectures on social problems. Oct. 13—The University held a convention for the discussion of animal tuberculosis. The convention appointed a permanent commission to study the condition of herds in the state, and to recommend legislation. Oct. 15—The Senate passed resolutions declaring its confidence in the University administration, and denying that academic freedom is suppressed. Oct. 16-17—The Eastern Illinois Teachers' Association held its meeting at the University of Illinois. Oct. 29—President James spoke before the Chicago Association of Commerce at the Great Northern Hotel on the subject, "The Function of the University for Increasing Domestic and Foreign Commerce."

Nov.—Football schedule: Illinois 17, Monmouth 6; Illinois 6, Marquette 6; Illinois 6, Chicago 11; Illinois 10, Indiana 0; Illinois 22, Iowa 0; Illinois 15, Purdue 6; Illinois 64, Northwestern 8. Nov. 7—Noisy celebration of the football victory over Iowa. Nov. 11-13—Prof. Ernest H. Lindley of the department of Philosophy of Indiana University, delivered a series of three lectures before the School of Education. Subjects: "Mental Efficiency, The Psychology of Leadership, and Some Pedagogical Implications of Hypnotism." Nov. 19-21—Annual High School Conference.

Dec.—The Illinois Traction System had laid the third track on the University grounds, connecting the new Oregon street line with the John and Wright street lines. Dec. 3—University of Illinois Club of New York gave a dinner in honor of Dean W. F. M. Goss and Professor Lester P. Breckenridge. University of Illinois Club of Chicago entertained coaches Arthur R. Hall and Justa M. Lindgren at the Boston Oyster House. Illinois Day; address by Professor James W. Garner. Dec. 8—The Board of Trustees adopted a revision of their by-laws. The Board of Trustees adopted the following regulations in regard to rebate of students' fees: If a student withdraws from a course or college within ten days from the beginning of a semester, all his fees for the work dropped shall be refunded; after ten days, and before the middle of the semester, a rebate of one-half of the fees shall be made; after the middle of the semester, no rebate shall be allowed. Dec. 9—L. & A. Assembly commemorating the birth of John Milton. Dec. 11—Illinois defeated Minnesota in debate, and lost to Nebraska. Dec. 11-13—At the Y. M. C. A. was held the first Collegiate Missionary Conference of the Colleges of Central Illinois. Dec. 12—Junior promenade in the Armory. Dec. 14—The Commission on Country Life held a session at the University of Illinois. Dec. 18—The second annual presentation of football "I's" in the Auditorium. The Illinois State Horticultural Society held its 53d annual convention at the University of Illinois. Dec. 28—The Board of Trustees adopted a revision of the University Statutes. Dec. 29-30—The American Society of Agricultural Engineers held its second annual meeting at the University of Illinois.

Jan.—Seven hundred and fifty-five students registered in the short course in agriculture. Jan. 4—Second Annual Banquet of the University of Illinois Club of Pittsburg was held at the Rittenhouse Hotel in Pittsburg. Jan. 7-8—Dean David Kinley represented the University of Illinois at the meeting of the Association of American Universities held at Cornell University. Jan. 11-15—Professor Graham Taylor delivered a series of lectures on the general subject of Civic Renaissance. Jan. 15—Professor Stephen A. Forbes resigned his position as Professor of Zoology and Head of the Department of Zoology, on account of the increasing press of work in connection with the offices of State Entomologist and Director of the State Laboratory of Natural History. Jan. 18-19—Exhibit of the researches in progress in the chemical laboratory. Jan. 19—Exercises in commemoration of the hundredth anniversary of the birth of Edgar Allan Poe. Professor Chester N. Greenough presided. Addresses by Professor Raymond Weeks, Professor Julius Goebel, and Assistant Professor Harry G. Paul. Jan. 19-22—The twenty-first annual meeting of the Illinois Clay Workers' Association and the Illinois Clay Workers' Institute. Jan. 22—A Conference of the Presidents of the Colleges of

Illinois with the President of the University and the Dean of the Graduate School. Jan. 23—Norman Hackett, the actor, gave a lecture before the students of the University of Illinois, on "Dramatic Activities in American Universities." Jan. 25-27—Professor Jagadis Chunder Bose of the Presidency College, Calcutta, gave a series of three lectures of special value to students of physics and physiology.

Feb.—Dean Thomas A. Clark was offered a position in Leland Stanford University, which he declined. Feb. 1—Mr. Ralph C. Wilson of the Bankers' National Bank of Chicago gave a series of three lectures before the business students of the University. Feb. 6—Sophomore Cotillion in the Armory. Feb. 7—Third Annual Post-Exam. Jubilee in the Auditorium. Feb. 8—The regulation of the Council of Administration, prohibiting students who are on probation from serving on the staff of any student publication during the period of probation, went into effect. The hundredth anniversary of the birth of Abraham Lincoln was observed by exercises occupying one or two hours a day for four days. These exercises included a general University Convocation, an exhibit of books, pictures, and other Lincolniana, and addresses on several aspects of Lincoln's service to the country. Feb. 10—The students held a smoker in the Armory to do honor to Dean Thomas A. Clark and to celebrate his decision to remain at the University of Illinois. Feb. 10—The Forty-sixth General Assembly passed a joint resolution endorsing the request of the University to be put on the list of institutions to the members of whose faculties retiring allowances will be granted by the Carnegie Foundation for the Advancement of Teaching. Feb. 15—Prof. Geo. E. Woodberry, formerly of Columbia University, gave a series of lectures on literary subjects. Feb. 17-21—The Young Men's Christian Association held a series of evangelistic meetings. Feb. 19—The annual Military Ball. Feb. 20—The Illinois State Academy of Science met in Springfield. A large delegation attended from the University of Illinois. Twenty-five members of the Alumni Association of Colorado, with their wives and friends, held a banquet at the Hotel Boulderado at Boulder, Colorado. Feb. 23—The Illini Club was organized in Chicago with 200 members. Feb. 25-26—The biennial visit of the legislative committee to the state university. The party consisted of one hundred men and twenty-five women. Regimental Review at 10:30 a. m. General University Convocation.

March—The Council of Administration appointed two committees on discipline, one for men, of which the Dean of Men is *ex officio* chairman, and one for women, of which the Dean of Women is *ex officio* chairman. March 1—The Phi Beta Kappa Society held its mid-year meeting for the election of members. March 3—Scabbard and Blade, a military social fraternity, was organized. A meeting was held to organize the Students' Union. About five hundred men joined at this time. March 7—The nine Chinese students in the University of Illinois gave an entertainment in Morrow Hall. March 9—The Board of Trustees appointed Mr. Phineas L. Windsor, Librarian at the University of Texas, to be Librarian and Director of the Library School. Prof. L. P. Breckenridge presented his resignation as Professor of Mechanical Engineering and Director of the Engineering Experiment Station, to accept a professorship at Sheffield Scientific Institute. The Board of Trustees elected officers. William L. Abbott was again chosen President of the Board. March 11—A mine explosion and rescue station was established at the College of Engineering by the United States Geological Survey. March 12—The University of Illinois Association of Southern California held its annual banquet at the Nadroj Cafe in Los Angeles. March 20—Glee and Mandolin Club gave a concert and minstrel show in the Illinois Theater. March 22-27—Prof. E. Bradford Titchener of Cornell University gave a series of lectures on psychological subjects. The Southwestern Alumni Association of the University of Illinois held its annual banquet in Kansas City at the Ormond. Dean William F. M. Goss was a guest of the Association. March 26—The fifth annual



dance of the College of Law was held in the Armory. March 29-April 3—Dr. George Howard Parker, Professor of Zoology at Harvard University, gave a series of lectures on zoological subjects.

April—The Department of Household Science conducted a series of experiments in its experimental house at the corner of Wright and Daniel streets. April 3—The Filipino students at the University gave an entertainment at Morrow Hall. President James was a guest of honor at the sixth annual banquet of the Illinois University alumni of New York at the Hotel Manhattan. The name of the organization was changed to the University of Illinois Alumni Association of New York. April 7—The Forty-sixth General Assembly of Illinois adopted a resolution approving a policy of paying the salaries necessary in order "to attract to and retain in the service of the University and the State the best available ability of this and other countries." April 19-24—A conference on public health was held at the University under the auspices of the University and the State Board of Health. April 24—Three thousand students under the direction of the Illinois Union, gave a "Spring Celebration." April 29—Forty-ninth annual commencement of the School of Pharmacy.

May—The members of the newspaper classes conducted the *Daily Illini* during the first week in May. May 6—First election of officers of the Illinois Union. May 7—National Convention of the Delta Sigma Rho, oratorical fraternity. May 10—The corner-stone of Osborne Hall was laid by Bishop Edward W. Osborne. Annual May Festival. Monday evening the Choral and Orchestral Societies of the University gave Gounod's "Mors et Vita." On Tuesday afternoon the New York Symphony Orchestra, conducted by Mr. Walter Damrosch, gave a Tchaikowski and Wagner program. On Wednesday evening the University Chorus, the New York Symphony Orchestra, and soloists gave a program celebrating the Mendelssohn centenary. May 17—Mr. Helge A. Haugan, treasurer of the University of Illinois, died at his home in Chicago. The University of Illinois Association was organized in Portland, Oregon. May 19—Company C of the second battalion won the University Competitive Drill. The New University Medal for individual work was given to G. K. Tracy, a sophomore in agriculture. The Hazelton prize was awarded to F. D. Dunn, a freshman in engineering. May 21—Mask and Bauble presented "Two Strikes," written by Thacher H. Guild, in the Auditorium. May 29—Annual "Peanut Banquet," at the College of Agriculture.

June—Baseball schedule: Illinois 9, Indiana 1; Illinois 8, Indiana 1; Illinois 11, Minnesota 2; Illinois 6, Minnesota 4; Illinois 3, Wisconsin 2; Illinois 2, Wisconsin 1; Illinois 3, Purdue 4; Illinois 1, Chicago 3; Illinois 0, Chicago 2; Illinois 7, Chicago 2; Illinois 15, Minnesota 0; Illinois 5, Chicago 1; Illinois 5, Purdue 0. The University purchased the entire library of 5,200 volumes of the late Professor Moritz Heyne, of the University of Göttingen, on German literature and philology. June 4—The Trustees adopted a minute expressing appreciation of the services of Professor Lester Paige Breckenridge. June 5—Illinois won the Conference Athletic Meet at Marshall Field. Twenty-seventh annual commencement of the College of Physicians and Surgeons, the College of Medicine of the University of Illinois. June 8—The legislature passed an act authorizing and directing the establishment of a department of mining engineering at the University of Illinois, for which it made an appropriation of \$7,500 per annum. June 9-14—A total of \$2,288,500 for the biennium, including building appropriation, agricultural appropriation, mining engineering bill, and general appropriation bill, was appropriated to the University by the General Assembly. \$250,000 of this amount being for a new University Hall. June 13—Baccalaureate address by President Edmund J. James, who took as his theme the proposition that the greatest force that will aid in advancing society toward an ideal state, is love of fellow man. June 14—Class day exercises, Senior Ball. June 15—Alumni Day. President's Reception in the Auditori-

um. Alumni Association adopted a resolution requesting the Board of Trustees in planning for the future of the University, to preserve the old University Hall. June 16—Thirty-eighth annual commencement. Address by Baron Kogoro Takahira. His Imperial Japanese Majesty's Ambassador to the United States; subject, "Influence of American Education in the Far East." June 21—Summer session began. Illinois members of the Western Society of Engineers gave a dinner at the City Club of Chicago in honor of Prof. Lester Paige Breckenridge. June 24—Dr. Henry B. Ward of the University of Nebraska was appointed Professor of Zoology at the University of Illinois. Mr. Henry Alexander Haugan, Vice President of the State Bank of Chicago, was elected Treasurer of the University of Illinois. The Trustees approved the granting of the degree of J. D. (Juris Doctor), Doctor of Law.

July—The street-car track was taken up from Green street. Work was under way on two large apartment buildings in the Bronson Block, one on Illinois street and one on California. July 5-6—The Coburn Players presented Percy Mackaye's "Canterbury Pilgrims" and Shakespeare's "As You Like It" and "Twelfth Night," under the auspices of the Summer Session. July 5—Mrs. Carrie T. Alexander, member of the Board of Trustees, was married to Dr. William Bahrenburg of Belleville. July 14—Dean William F. M. Goss was appointed Director of the Engineering Experiment Station in place of Professor Lester P. Breckenridge, resigned. July 14—The Trustees approved the location of the new University Hall south of the Woman's Building. July 21—The Trustees decided to charge a fee of \$24 a year to students engaged in graduate study *in absentia*. Previous to this no fees were charged them. July 21—The Trustees authorized the publication of the results of the investigations of the Nutrition Commission.

Aug.—The administration offices were removed from the Library building to the new addition to the Natural History Building. Aug. 20—Summer session closed.

#### 1909-10

Sept.—The lectures in Personal Hygiene required of all men of the freshmen class, given this year by Dean Thomas A. Clark. Rule 41 for the Guidance of Undergraduates, that a student having grades below 75 in subjects aggregating twenty-five per cent of his entire work shall not be graduated, became operative. Dr. Raymond Weeks was called to Barnard College in Columbia University. Sept. 2—The article on the University of Illinois by Edwin E. Slosson appeared in the *Independent Magazine*. Sept. 20-21—Registration days. Sept. 21—The Trustees appointed Harry H. Stock (editor of *Mines and Minerals*) professor of Mining Engineering in the University, in charge of the Department. Sept. 30—First general convocation of the year held in the Auditorium. The speakers were President James, Professor Albert P. Carman of the Physics Department, and Dr. Henry B. Ward, new Professor of Zoology.

Oct.—*Illinois Magazine* again revived. Oct. 6—At the inauguration of Dr. Abbott Lawrence Lowell as President of Harvard University, the honorary degree of Doctor of Law was conferred upon President Edmund J. James. The *Boston Transcript*, in recording the event, spoke of President James as "the man under whose inspiring touch the University of Illinois has risen to the front rank among American Universities." Oct. 19—The first meeting of the University of Illinois section of the American Chemical Society. Oct. 24—State convention of the Y. M. C. A. was held at the University of Illinois. Oct. 27—Second annual pushball contest between the sophomores and freshmen on Illinois field. The sophomores won by a score of 15 to 0.

Nov. 13—President James issued a letter to the student body strongly condemning the actions of the student mob on Saturday night, November 6th. Nov. 13—Cherry (Ill.) mine explosion. Mr. R. Y. Williams, Director of the Mine Rescue Station at the University, did excellent work. He and

Professor Harry H. Stoek, newly appointed head of the Department of Mining Engineering were prominently mentioned in all press despatches. Nov. 18-20—Annual High School Conference. Nov. 26—Dr. Ernst Julius Berg was appointed Professor of Electrical Engineering and Head of the Department of Electrical Engineering. The Trustees voted to exempt from tuition in the Graduate School all members of the staffs of auxiliary bureaus and scientific stations connected with the University who may be enrolled as regular students in the Graduate School. The Trustees decided to locate the new University Hall south of the Woman's Building and west of Burrill avenue; also that the name "Abraham Lincoln Hall" should be given to the building. Nov. 26-27—Formal dedication of the new Physics Laboratory. Gov. Charles S. Deneen was present and presented the building to the University. President James delivered the charge to Professor A. P. Carman, Head of the Physics Department. President Henry S. Pritchett of the Carnegie Foundation for the Advancement of Teaching delivered the main address.

Dec. 3—Professor Arthur G. Webster of Clark University gave a series of lectures on scientific subjects. Professor Harry H. Stoek was appointed by Gov. Charles S. Deneen as a member of the Illinois State Mining Commission. The commission is to formulate desirable legislation for the control of mining, and to recommend such legislation to the Governor of the State. Football schedule for 1909: Illinois 23, Millikin 0; Illinois 2, Kentucky State 6; Illinois 8, Chicago 14; Illinois 24, Purdue 6; Illinois 6, Indiana 5; Illinois 35, Northwestern 0; Illinois 17, Syracuse 8. Professor H. S. Grindley of the Laboratory of Physical Chemistry in the Department of Animal Husbandry, and Dr. Ward J. MacNeal, bacteriologist in the laboratory, were appointed by Gov. Charles S. Deneen as members of the commission to investigate the cause and nature of pellagra. Dec. 6-18—The College of Agriculture, at the National Corn Exhibition at Omaha, displayed an exhibit showing how to manage the soil to prevent agricultural bankruptcy. Dec. 10—Junior Promenade in the Armory. Dec. 11—The University Glee Club and Mandolin Club appeared in the Walker Opera House in their nineteenth annual home concert. Matinee and evening concerts were given. Dec. 13-18—Professor Joseph Bedier of the University of Paris, France, delivered a series of six lectures at the University under the auspices of the Romance Languages Department, dealing with subjects from mediæval and modern French literature. Dec. 14—Annual Christmas concert of the Choral and Orchestral societies. The Trustees authorized the President of the University to accept from the Commission of the Illinois Farmers' Hall of Fame, a picture of Cyrus Hall McCormick. The Trustees accepted a donation of \$100 from Dr. Otto L. Schmidt of Chicago, for the purchase of books for the University Library, which may be recommended by the Department of German. The Trustees voted that beginning with September 1, 1910, two units of German shall be required of students who desire to enter the course in Chemical Engineering. Dec. 15—The name of Cyrus Hall McCormick was enrolled in the Illinois Farmers' Hall of Fame. Exercises were held in the University Auditorium. Hon. Albert P. Grout, chairman of the Illinois Farmers' Hall of Fame and member of the University Board of Trustees, presided. Governor Charles S. Deneen spoke. President James spoke on behalf of the University. Miss Muriel McCormick, granddaughter of the inventor, unveiled the portrait which was hung under an American flag at the back of the stage. Later in the afternoon a reception was given to the out-of-town guests in the Woman's Building. Dec. 16—Eighteen players on the 1909 Varsity Eleven were awarded "I's" at a mass meeting held in the Auditorium. Dec. 17—President and Mrs. James held a reception in the Woman's Building in honor of Professor Joseph Bedier. Dec. 22—The new rule of the Council of Administration with regard to absences before and after vacations went into effect.

Jan.—Nine hundred and eight persons registered in the short course in agriculture. Jan. 4—The intermission period between class hours was changed from five to ten minutes. Jan. 11—L. & A. Assembly in memory of Carl Schurz. Jan. 15—Illinois Union banquet in the Armory. Jan. 18—The Illini Club of Chicago held its annual meeting in the University Club of that city.

Feb. 3—The Trustees voted to raise the standard of entrance to the Medical School. Feb. 4—Annual Sophomore Cotillion. Feb. 11—The third annual electrical engineering show. The annual meeting of the Illini Club of Colorado was held at the Auditorium Hotel in Denver. Feb. 17—Robert B. Fizzell, representing the Philomathean Literary Society, won the inter-literary society declamation contest. Feb. 18-19—Third annual convention of the Illinois State Academy of Science was held at the University. Feb. 18-25—An exhibition of paintings and etchings from the Albert Rouiller Studio of Chicago was held in the foyer of the Auditorium. Feb. 19—Track coach, Harry Gill, was presented with a watch at the annual in-door track meet with Chicago. The funds for the purchase of the watch were raised by popular subscription under the direction of Phenix, an honorary senior society. Feb. 22—University convocation held in the Auditorium. Professor C. M. Van Tyne, Head of the Department of History at Michigan, spoke on "Political Thinking of Washington's Time." Feb. 24-25—The Players Club presented "The Rivals" in Morrow Hall. Feb. 25—President James, as chairman of the legislative committee of the National Association of State Universities, presented to the Senate of the United States a petition signed by thirty-six presidents of independent agricultural and mechanical arts colleges, and ninety-seven presidents of normal schools, protesting against the bill permitting George Washington University to receive \$45,000 a year from the government as an agricultural college, under the provision of the Morrill act of July 2, 1862. Feb. 25—Annual Military Ball.

Mar. 8—William L. Abbott was re-elected President of the Board of Trustees for the ensuing year. March 8-9—Second annual meeting of the Illinois Water Supply Association was held at the University. March 9-15—Eduard Meyer, Professor of Ancient History of the University of Berlin, and 1909 Exchange Professor at Harvard University, gave a series of six lectures at the University of Illinois. His general subject was "Political Institutions and Ideals of Ancient Greece." March 11—The University of Illinois Alumni Association of Southern California held its annual banquet on the 11th floor of the Wright & Callender Building, Long Beach, California. March 12—Illinois won the debates with Ohio and Indiana Universities. March 15—The third floor of the Cosmopolitan Club House was badly damaged by fire. March 21-23—President Charles Blanchard of Wheaton College delivered three lectures before the School of Education. March 24-25—Deans of the colleges of liberal arts of a dozen middle western state universities held their second annual meeting at the University of Illinois.

April—A petition was presented to the Council of Administration by Shield and Trident and Phenix, honorary senior societies, asking that official recognition be given to the movement to establish an annual Illinois Home Coming. President James resigned as chairman of the Board of Trustees of the State Historical Library, to which position he was appointed in 1897 by Governor Tanner, reappointed by Governor Richard Yates, and continued by Governor Charles S. Deneen. Governor Deneen appointed Dean Evarts B. Greene chairman of the Board in place of President James. April 2—The annual dinner and business meeting of the University of Illinois Club of Washington, D. C., was held at the Teacup Inn. April 3—Miss Irma Voigt was chosen to represent the University of Illinois at the annual Northern Oratorical contest to be held in Minneapolis in May. April 4—Meeting of the University Senate. April 8—Professor Edward Lee Thorndike of Columbia University delivered a series of five lectures under the joint auspices of the College of Literature and Arts and the School of Edu-

cation. His general subject was "Individual Differences and Their Causes." April 12—The last of the year's series of Assemblies given by the College of Literature and Arts was held in the chapel. An address was given by Mr. George F. Schwartz of the Music School. The Trustees granted the request of Professor Nathan Clifford Ricker to be relieved of the administrative duties connected with the headship of the Department of Architecture. Professor Chester N. Greenough, head of the Department of English, resigned to accept a call to Harvard University. April 14—Mr. Emory Cobb, for twenty years a member of the University Board of Trustees, died at his home in Kankakee. April 19—The students of the Classical Department presented Aristophanes' "Clouds" in the Auditorium. April 25—Edwin E. Slosson, literary editor of *The Independent*, began a series of lectures on journalism before the newspaper students. He also delivered a course of lectures before the School of Education on the "Tendency and Needs of University Education." April 27—The Varsity Soccer team played its first game in competition with Christian Brothers College on Illinois Field. Illinois was defeated by a score of 9 to 2. April 29—George Mygatt Fisk, Professor of Commerce at the University of Illinois from 1902-8, met death by drowning at Madison, Wisconsin.

May—Professor James W. Garner was made editor of the new publication, the *Journal of Criminal Law and Criminology*. May 2-4—Annual May Festival. Madame Rosa Olitzka of the Boston Concert Company gave a concert on the evening of the 2d. The Chorus sang "King Olaf" and "Hiawatha" on Tuesday and Wednesday evenings, accompanied by the Minneapolis Symphony Orchestra with Emil Oberhoffer conducting. May 4—Bryant Bannister was elected President of the Illinois Students' Union. May 8-9—The Argos Club became Deuteron chapter of the Phi Sigma Kappa fraternity. May 10—Professor Thomas W. Hughes resigned as Professor of Law. May 19—Dr. Theobald Smith of the Harvard Medical School lectured at the University on "The Relation of Bovine to Human Tuberculosis." Twelfth annual Maypole Pageant on Illinois Field. May 20—Richard Price Morgan, member of the University Board of Trustees from 1891-7, died at his home in Dwight, Illinois. Frederick O. Sylvester of St. Louis displayed over a hundred of his views of landscape in the foyer of the Auditorium. May 20-21—The National Nutrition Commission met in the University chemistry laboratories. May 28—The Aztec Club became the Omicron Chapter of the Psi Upsilon fraternity.

June—The Chicago & Northwestern Ry. Company presented to the University of Illinois a locomotive testing plant. The University of Illinois baseball nine won the Western Inter-Collegiate Baseball championship. The Illini played a total of fourteen intercollegiate games, and won them all. The University Athletic Association presented each of the players a solid gold souvenir Illinois watch fob. June 1—Annual initiation of Sigma Xi. June 4—John Mills Pearson, a former trustee, died. June 6—President James spoke at the annual banquet of the Alumni of the College of Physicians and Surgeons in the gold room of the Auditorium Hotel in Chicago. June 12—Rev. W. S. Plumer Bryan gave the baccalaureate sermon; subject, "The Problems of Religion." June 13—Dedication of the memorial urn presented by the graduating class; class day exercises in the Auditorium at 9:30; military band concert on the lawn at 1:30 p. m.; Senior Ball in the Armory at 8:00 p. m. The Trustees approved a recommendation that, beginning with September, 1911, a college degree should be required for admission to the Library School. The Trustees appointed Frederick M. Mann Professor of Architecture and Head of the Department of Architecture. Colonel Edmund G. Fechet requested to be relieved from duty as Military Commandant and Professor of Military Science, as soon as his successor could be found. Major Benjamin C. Morse was appointed to fill the vacancy caused by the resignation of Colonel Fechet. Charles M. McConn was chosen to be Assistant Registrar of the University, and Regis-

trar from October 1, 1910. June 14—Alumni Day: Reunions of the following classes were held: 1875, 1880, 1885, 1890, 1895, 1900, and 1905. President and Mrs. James gave their annual reception to the graduates and their parents and friends in the University Auditorium. June 15—The thirtieth annual commencement was held in the Auditorium. President James gave the address; subject, "The Fellowship of College Men." The honorary degree of LL. D. was conferred on Mrs. Ella Flagg Young. The honorary degree of Doctor of Engineering was conferred upon Professor Lester Paige Breckenridge, and Hon. Isham Randolph of Chicago. Dean David Kinley sailed for Buenos Ayres, Argentine Republic, to represent the United States at the Fourth Pan-American Congress. He was accompanied by Mr. Herman G. James, his private secretary. June 28—Mrs. Mary E. Fawcett was appointed Acting Dean of Women in the University of Illinois.

July 4—The Library School Alumni Association met at the Grand Hotel, Mackinac Island, in conjunction with the annual conference of the American Library Association. July 25—Thirty-four alumni from New York and vicinity enjoyed a clambake at Coney Island. July 29—The Trustees accepted the gift of a collection of the various editions of Evans' Map of the American Colonies, dated 1755, presented by Dr. Otto L. Schmidt of Chicago to the University Library. July 29—William Low Pillsbury, Registrar of the University of Illinois since 1893, and Secretary of the Board since July 1, 1888, resigned, the resignation to take effect October 1, 1910.

August 10—The corner-stone of Lincoln Hall was laid. President W. L. Abbott of the Board of Trustees presided; Dean E. J. Townsend spoke for President James, and Dr. Charles Davison, a trustee, laid the corner-stone.

#### 1910-11

Sept. 17—President James was guest of honor at the annual banquet of the Illini Club of Peoria at the Creve Cœur Club. Sept. 19—Registration day. Sept. 20—C. M. McConn was elected Secretary of the Board of Trustees from October 1, 1910. The *Daily Illini* began its tenth year of publication. Sept. 21—A thousand freshmen attended the first convocation in the University Auditorium. President James welcomed them. Dean Thomas A. Clark and Mr. Ray Warnock, Assistant Dean, spoke briefly. Sept. 26—Military drill began under the new Commandant, Major Benjamin C. Morse. Sept. 29—President James gave the principal address at the installation of Dr. Frank McVey as President of the University of North Dakota.

Oct.—The 1909 Memorial Fountain, between the Men's Gymnasium and the Armory, completed. By special action of the Carnegie Foundation Board, Mr. William L. Pillsbury was given a retiring allowance. Oct. 3-15—Dr. Josef Redlich, Professor of Constitutional Law at the University of Vienna, gave a series of lectures. Oct. 14-15—The First Annual Homecoming at the University occurred. The weather was warm and fair; the Twin Cities were decorated with Illinois colors in honor of the occasion. The main features of the Homecoming were the Alumni-Varsity baseball game; the pushball contest; the mass meeting on the bleachers; class reunions; the football game with Chicago, won by Illinois by a score of 3 to 0. At the mass meeting President James announced that Francis J. Plym, class of 1897, had established a traveling fellowship in architecture of the annual value of one thousand dollars. Oct. 15—The first regular meeting of the University of Illinois Alumni in St. Paul and Minneapolis was held in the Commercial Club rooms in the Radisson Hotel in Minneapolis.

Nov. 4—U. S. Congressman David J. Foster spoke at a University Convocation on the new peace movement. Nov. 10—The first annual dinner of the University of Illinois Club of Springfield was held at the Colonial Cafe in Springfield. Professor James M. White was guest of honor. Nov. 12-17—Dr. William Morris Davis, Professor of Geography at Harvard University, gave a course of six lectures on Geography as a Subject for Uni-

versity Study." Nov. 16—Colonel Edmond Gustave Fechet, for ten years Commandant of the University of Illinois Regiment, died at the Burnham hospital in Champaign. Nov. 17—The funeral of Colonel Fechet was held in the University Auditorium. Nov. 17-19—Annual High School Conference.

Dec.—1910 Football schedule: Sept. 31, Illinois 13, Millikin 0; Oct. 8, Illinois 29, Drake 0; Oct. 15, Illinois 3, Chicago 0; Nov. 5, Illinois 3, Indiana 0; Nov. 12, Illinois 27, Northwestern 0; Nov. 19, Illinois 3, Syracuse 0. Seventy-six members of the Illinois Faculty at Urbana were listed in the new American Men of Science. Seventeen of this number were included in the starred list of a thousand most eminent men of science in America. Dec. 9—Junior Promenade in the Armory. Dec. 10—The annual concert of the Glee and Mandolin Club. Matinee and evening concerts were given in the Auditorium. Dec. 15—Professor Charles F. Moore of Purdue University lectured before the College of Engineering. His talk on "Blasting Powder" was given as the first of a series in exchange between Purdue and Illinois. Dec. 28—The Illinois State Teachers' Association at its meeting in Chicago December 28th, passed a resolution favoring the appropriation of the money asked for by the University of Illinois for the erection of a building for the School of Education at the University of Illinois. Dec. 30—The Illini Club at Peoria held a meeting at the Creve Cœur Club. Fifty graduates and students of the University of Illinois held their annual reunion at Rockford, Illinois.

Jan. 4—Governor Charles S. Deneen, in his biennial message to the legislature, presented very fully the work and needs of the University of Illinois and its allied bureaus. Jan. 6—Irma E. Voigt, representing the Illiolo Literary Society, won the inter-literary society declamatory contest. Jan. 13-14—The Illinois Union presented a musical comedy, "The Maid of the Moon," written by George Morris, Ill., 1910, and his brother Paul Morris, a graduate of the University of Wisconsin. Jan. 16—For two weeks beginning January 16th, the School for Housekeepers was held in the Woman's Building. Jan. 16-28—Nearly a thousand students attended the Agricultural Short Course. Jan. 17—The Trustees granted permission to the Corps of Cadets to wear a dark blue flannel shirt in place of the cadet blouse, "at such exercises as may be prescribed by the Military Commandant." Jan. 25—The name of James Nicholas Brown was enrolled in the Illinois Farmers' Hall of Fame. Mr. Brown was the second man to receive this honor. Jan. 30-Feb. 8—The Illinois Horticultural Institute was held at the University.

Feb.—The University of Illinois Alumni Association of India was organized with a membership of six. Feb. 3—Sophomore Cotillion in the Armory. Feb. 7—Post-Exam. Jubilee was held in the Auditorium under the auspices of the Young Men's Christian Association. Feb. 7—The Council of Administration adopted a plan for the reorganization of *The Daily Illini*. The *Illini* hereafter to be controlled by a board of six trustees, three from the faculty and three from undergraduate students. The Fiftieth Annual Convention of the Illinois State Horticultural Society was held Feb. 8-10. Feb. 11—President William Howard Taft visited the University for the purpose of reviewing the Cadet Regiment. He arrived over the Wabash Railroad at 8.50 a. m., and was met by a committee, and driven to Illinois Field; reviewed the Regiment; saw the University grounds; made a five minute address to citizens of the Twin Cities at the Illinois Central Station, and left for Springfield, all in less than an hour. Feb. 12-14—Dr. Charles M. Sheldon of Topeka, Kansas, was the guest of the University. He addressed the Assembly of the College of Literature and Arts and spoke to students of sociology and of journalism on "The Ethics of Newspaper Making." Feb. 13—I. N. Read of Urbana presented the University with a cane made from an oak door post in Lincoln's home in Old Salem, Illinois. The cane was presented in the name of Mr. Read's daughter, Mrs. Nellie Ross, 'or. The Military Band gave a concert at the State Armory in Springfield, under the auspices of the University of

Illinois Club of Springfield. Feb. 15-16—Biennial visit of the General Assembly to the University. More than one hundred members were present, thirty of whom were accompanied by their wives. Feb. 24—Annual Military Ball in the Army. Feb. 27—President James, for the University Senate, appointed a committee to consider the question of the present organization of the University from the standpoint of efficiency, and to summarize the results of their deliberations in the form of a constitution for the University, to be considered later by the Council and Senate and trustees of the University. Feb. 28—A series of meetings was held in the interest of the Young Men's Christian Association. Dr. Clarence A. Barbour of New York, "Dad" Elliott, and others assisted. The annual dinner and business meeting of the University of Illinois Club of Washington, D. C., was held at the Teacup Inn. Twenty-four were present. Dr. Raymond M. Alden of Leland Stanford University was elected Professor of English in the University of Illinois, to begin service September 1, 1911.

March 4—The second annual conference of the Presidents of the smaller colleges of Illinois was held at the University. The purpose of the meetings is to bring each of the colleges in the state into closer touch with the others, and to effect a closer relationship with the University. March 7—Dr. C. P. Steinmetz addressed the students of the College of Engineering on "Electric Energy." March 9—C. H. Carlidge, Bridge Engineer of the Chicago, Burlington and Quincy Railroad, gave an illustrated lecture on "Reinforced Concrete Pile and Trestle Bridges." March 9-10—Col. William Nathan McChesney delivered two lectures before the College of Law on "Uniform State Laws." March 11—Celebrating the anniversary of Founders' Day, the Puget Sound Association of the Alumni of the University of Illinois met for their annual reunion and banquet at the Tacoma Hotel. The University of Illinois Alumni Association of Southern California banqueted at the University Club of Los Angeles. The attendance was almost double that of any previous banquet of the Association. March 14—B. R. Rickards was appointed Professor of Municipal and Sanitary Dairying in the University of Illinois. March 14—Miss Lutie E. Stearns, Chief of the Traveling Department of the Wisconsin Free Library Commission, began a series of three lectures before the Library School and staff. March 20-21—Dr. Arthur E. Bostwick, Librarian of the St. Louis Library, lectured before the Library School. March 21—Mr. Herbert R. Cross, gave a series of lectures on art before the University, continuing through six weeks. March 23—President Frank L. McVey of the University of North Dakota gave an address on "Sticking Points in Taxation." March 27-31—Mr. Paul E. Moore, Editor of the *Nation*, gave a series of five lectures on "Types of Romanticism." March 28—Mr. Charles F. Scott, Chief Consulting Engineer of the Westinghouse Electric and Manufacturing Company, lectured on "The Young Engineer and Modern Industrial Conditions." March 31—The eleventh annual dinner of the Southwestern Alumni Association was held at the Coates House, Kansas City, Mo. Dean Thomas A. Clark was present from the University.

April—Late in April the new *Illini* Board of Control announced the appointment of H. H. Herbert, Editor; C. M. Sullivan, Manager; and F. X. McGrath, Bookkeeper of the paper for 1911-12. April 7-8—The Players' Club presented "Our Boys" on Friday and Saturday evenings and Saturday afternoon, in Morrow Hall. April 8—The Seventh Annual Dinner of the New York Alumni Association was held at the Hotel Manhattan, one hundred and fifteen persons were present. Ex-President Andrew Sloan Draper and Dean Thomas Arkle Clark were guests of honor. April 18—Mr. Oswald Garrison Villard, editorial writer on the New York *Evening Post* and President of the Evening Post Company, addressed an assembly of the College of Literature and Arts on "The Problem of Independent Journalism." April 9—Orin R. Wakefield brought suit against the University to compel the granting of his diploma. His contention involved the rule which permits the University to



withhold the granting of a degree when a student has twenty-five percent of his work below the grade of 75 percent. The case was decided in favor of the University.

May—The Lincoln League, a student organization was organized. A constitution was adopted and temporary officers chosen. May 2—Baron d'Estournelles de Constant spoke at a University Convocation on "International Peace." He also spoke on the peace movement at a dinner given in his honor in the evening. May 3—Students' Union election. May 17—Maypole Dance on Illinois Field. May 18-20—The Nineteenth Illinois Interscholastic meet. May 20—Interscholastic circus on Illinois Field.

June—The graduating class presented to the University as a class memorial two trophy cases to be placed in the entrance of the Men's Gymnasium. June 10—The 47th General Assembly of Illinois appropriated to the University \$3,489,300 for operating expenses, buildings, etc., and also \$30,000 for the support of the School of Ceramics. The 47th General Assembly passed a bill providing for a mill tax for the support of the University beginning with the year 1912; also an act providing that the employees of the University of Illinois will be under civil service regulations. June 11—The Right Reverend Edward W. Osborne, Bishop of Springfield, delivered the baccalaureate address. His text was "They watched him." June 12—Class Day. Annual address before the Phi Beta Kappa and Sigma Xi societies was delivered by John M. Coulter, Professor of Botany at the University of Chicago. His general theme was, "Contributions of Germany to Education." Senior ball at 8:00 p. m. in the Armory. June 13—Alumni Day. A bronze memorial tablet to the late Professor Arthur W. Palmer was unveiled. The Trustees appointed Dr. Jean Beck of Vienna, Austria, Assistant Professor of Romance Languages. The Trustees authorized Dean Thomas A. Clark to publish "Facts for Freshmen," to be presented to each freshman upon his admission to the University. Mr. Donald Graham, 1907, who won in the competition for the Plym fellowship in architecture, was appointed to the fellowship for the year 1911-12. June 14—Fortieth annual Commencement day. The Commencement address was given by President James. His address was an appeal to the graduates to make their careers object lessons in the defense of academic education. The honorary degree of Dr. of Laws was conferred on William E. Curtis; the degree of Dr. of Engineering on Ralph Modjeski. June 27—The beginning of the six weeks' course given in the Summer Session in the Library School. Summer Session opened with an enrollment of nearly seven hundred. July 11—Miss Isabel Bevier delivered the president's address at the opening session of the American Home Economics Association, meeting with the National Education Association at San Francisco. Her topic was "The Home Economics Movement." June 14—The Trustees voted to close the California avenue and John street entrances to the campus; to close Burrill avenue south of the Auditorium, and to post notices barring automobiles and motorcycles, at the entrance of Burrill avenue on the south side of Green street.

August 27—Alfred Bayliss, from 1899 to 1907 *ex officio* a member of the Board of Trustees, died at his home at Woodbine, Ohio.

#### 1911-12

September—The roadway which formerly curved about the northeast corner of University Hall, was changed during the summer to run directly east to the Law Building, and thence south. A broad cement walk was built in front of University Hall, directly east to the Law Building. The opening of Lincoln Hall and the new Power Plant necessitated a readjustment of class rooms and offices in University Hall and in the Electrical Engineering Building. The department of Classics, and the graduate and upper class work in Modern Languages, English, and the Social Sciences, formerly located in University Hall, were removed to Lincoln Hall, as were also Seminar libraries and many books of value to these departments. September 18-19—

Registration days. September 29—Professor Eugene Meyer of Germany, head of the Reich-Anstalt, or Calibration Laboratory, and Professor of Engineering at Charlottenburg University, on a tour of investigation of foreign engineering institutions, made a visit to the University.

October—Football schedule and results for 1911-12: Oct. 7, Illinois 33, Millikin 0, at Urbana; Oct. 14, Illinois 9, St. Louis, 0, at Urbana; Oct. 21, Illinois 0, Chicago 24, at Chicago; November 4, Illinois 12, Purdue 3, at Urbana; Nov. 11, Illinois 0, Indiana 0, at Indianapolis; Nov. 18, Illinois 27, Northwestern 13, at Urbana; November 25, Illinois 0, Minnesota 11, at Urbana. October 6—The Marquis of Queensberry, then on the sporting staff of the Chicago *Tribune*, visited the University for the Illinois-Millikin football game on Oct. 7, and spoke at a mass meeting in the Auditorium. October 14—At the first general convocation of the year, held in the Auditorium. President James spoke briefly upon the growth of the University, and introduced the three new members of the Senate, Professor Raymond M. Alden of the English department, Professor Charles R. Richards of the department of Mechanical Engineering, and Professor Chester G. Vernier of the Law School, each of whom made a short speech. Preliminary honors as granted in the various colleges were announced. October 21-24—The State Conference of Charities and Corrections met at the University. Professor E. C. Hayes was elected President for the following year.

November 1—Registration in all departments of the University was 4,929, as compared with 4,659 on Nov. 1, 1910. November 7—The Choral Society presented a miscellaneous program in the Auditorium. November 11—President James sailed for Europe from New York on the Steamer "Abraham Lincoln," Hamburg-American Line. Napoleon B. Morrison of Odin, a former trustee of the University, died at his home in Odin. November 14—Dr. J. M. McCormack, of the American Medical Association, lectured on health conditions, under the auspices of the Anti-Tuberculosis Society. Professor Thomas E. Oliver gave an illustrated lecture on Paris at the L. & A. Assembly. November 17—First annual Agricultural Dance held in the Armory. Vice President and Mrs. Burrill, in the absence of President and Mrs. James, gave a reception for the new members of the faculty in the Woman's Building. November 18—Thirty members of the Southern Illinois Editorial Association, who were guests of Congressman William B. McKinley of Champaign, visited the University. November 20—At 4:00 p. m., the first Assembly of the College of Science was held in the Natural History Lecture room. Vice President T. J. Burrill delivered a lecture on "A Vacation in New Mexico." Professor Josiah Royce of Harvard University lectured at 11:00 a. m., on "Some Psychological Problems Suggested by Pragmatism;" at 7:30 p. m., on "The Problem of Religious Instruction in Modern Academic Education." November 21—Thomas Liggett of the United States Sherardizing Company, delivered an illustrated lecture in the Chemistry lecture room on "Sherardizing." November 23—The Art Department gave a tea in their rooms in University Hall. November 23-25—Annual High School Conference at the University. November 24-26—Second Annual Fall Homecoming occurred, and was even a greater success than the first. November 24—The corner-stone of the George McKinley Memorial University Presbyterian Church was laid. The chief address was given by Rev. John Balcolm Shaw of Chicago. Hon William B. McKinley, principal donor of the church, made the presentation address. Rev. Martin E. Anderson, student pastor of the church, laid the corner-stone. November 24-25—Mask & Bauble presented "The Lion Rampant" at the Illinois Theater. November 25—The annual dinner of the Harvard Club was given at the University Club. November 27—C. B. Hatch & J. M. Kaufman of Champaign, gave their seventh annual complimentary banquet to the football team. Sixteen men were awarded the official football "I."

December 3—An automatic freight and passenger elevator was installed in Lincoln Hall. December 4-9—Dr. E. G. Cooley of Chicago gave a series

of five lectures before the School of Education, on "Industrial and Vocational Education in Germany. December 9—The twenty-first annual Glee Club concert, matinee and evening, was given in the Auditorium. December 6—Illinois Day, which falls on Dec. 3, was celebrated by a general convocation held in the Auditorium. Hon. Clark E. Carr of Galesburg gave the address. His subject was "Illinois." December 8—Illinois won the debates with Iowa and Wisconsin. Junior Promenade in the Armory. December 9—Fire damaged the Dental Building in Chicago to the amount of about two thousand dollars. Dr. Henry S. Curtis of Clark University lectured before the College of Literature and Arts on "The Playground as a Social Factor." December 11-16—The 56th annual convention of the Illinois State Horticultural Society was held at the University. December 12—The Choral Society sang "The Messiah" at its Christmas concert. December 14-17 John R. Mott conducted a series of evangelistic meetings at the University under the auspices of the Young Men's Christian Association. A general University convocation was held in the Auditorium on Friday, Dec. 15, at 4:00 p. m., at which Mr. Mott spoke on the subject of "Students in Russia." On Saturday afternoon Mr. Mott spoke to the women of the University and the community, on "Religion as a Matter of the Will." A series of meetings was held during the same time under the auspices of the Young Women's Christian Association, conducted by Mrs. Harriet E. Monroe of Washington, D. C. December 19—The United Charities Association of Champaign and Urbana was organized.

January 6—Eva Mitchell, representing the Illiola Literary Society, won the inter-literary society declamatory contest. January 8—Richard T. Crane, an active opponent of universities and university education, died at his home in Chicago. January 15—The Corn Growers' and Stockmen's Convention held their annual Farmers' Short Course at the College of Agriculture, continuing for two weeks. Professor Joseph Barrell of Yale University began a series of lectures on geological subjects. January 16—The Council of Administration granted permission to organize "The Fourth Estate," an honorary journalistic fraternity composed of men from the junior and senior classes. January 18—The College of Engineering held an Assembly in the Auditorium at 4:00 p. m. Addresses were given by H. M. Bylesby of Chicago, J. C. Gableman, President of Illinois Society of Engineers and Surveyors, and Dean William F. M. Goss. January 22—Professor J. McKean Cattell of Columbia University addressed the University Senate on the subject, "Problems of University Administration." January 23—D. H. V. Hess of the Libbey Cut Glass Company of Toledo, Ohio, spoke before the Chemistry Club on the manufacture of glass.

February 2—Annual sophomore cotillion. February 6—Post-Exam. Jubilee. The contract for the Ceramics and Mining Engineering Laboratory was let to A. W. Stoolman, for \$22,019.12, not including the chimney. February 7—Dr. Guenther Jacoby of Germany was appointed Lecturer in the department of Germanic Languages for the second semester, his general topic being "The Philosophy of the German Classical Poets." President Livingston C. Lord of the Eastern Illinois State Normal School, lectured before Kappa Delta Pi, the honorary educational fraternity, on "The Ethics of Kipling." February 8—W. A. McKnight, Y. M. C. A. Secretary, resigned to accept a similar position in Buenos Ayres, Argentine Republic. February 8—Dr. J. Howard Mathews of the University of Wisconsin delivered an illustrated lecture on "Color Photography and Some of its Commercial Applications," in the Chemistry Lecture Room, under the auspices of Alpha Chi Sigma, the professional chemical fraternity. February 12—Professor Albert Bushnell Hart, Professor of History at Harvard University, delivered the address at a Convocation in honor of the birth of Abraham Lincoln, in the Auditorium, at 7:30 p. m. The subject was "Lincoln and Government." February 15—Dean David Kinley lectured before the third College of Science Assembly on "Socialism." February 21—A severe bliz-

zard raged all day. Street car traffic was stopped and trains were so delayed that there was only one mail delivery in the Twin Cities. February 23—Military Ball in the Armory. February 19-23—Dr. Casper Rene Gregory of the University of Leipzig gave a series of five lectures on "Five Centuries of Science at Leipzig." February 25—Miss Catherine McCallum McIntyre, for twenty-three years Secretary of the College of Agriculture, died at the Battle Creek Sanitarium in Champaign. February 26—Prof. W. L. Johannsen, Professor of Plant Physiology in the University of Copenhagen, delivered a series of lectures on "Modern Problems of Heredity." February 26-27-28—The University Military Band of sixty-five pieces, accompanied by a special harpist, made its second annual state tour, playing in Bloomington, Peoria, Decatur, and Springfield. February 29—Vice President and Mrs. Burrill tendered a reception to the faculty in the Woman's Building in honor of President James on his return from Europe.

March 2—Annual band concert in the Auditorium. March 4-9—Prof. W. L. Kueckenthal of the University of Breslau gave a series of lectures on "The Principle of Convergence as Illustrated in the Whale." March 12—The girls of the University began a campaign to secure funds for a new Young Women's Christian Association building and dormitory, for which Congressman William B. McKinley pledged twenty thousand dollars. March 13—A students' mass meeting, called by President James, was held in the Auditorium, to discuss the Western Conference Athletic situation. March 13—Seven lectures on public health were arranged for, to be given by health experts from different universities and bureaus throughout the country. The first lecture was given by Dr. Henry B. Favil of Rush Medical College, his subject being "Sociological Aspects of Public Health." March 18-23—Prof. F. E. Schelling, head of the department of English at the University of Pennsylvania, gave a series of lectures on "The English Drama." March 19—The presidents of the universities in the "Big Eight" conference met in Chicago to discuss conference rules. March 21—At the annual meeting of Trustees in Chicago, officers were elected for the ensuing year. W. L. Abbott was again chosen president. The Board of Trustees decided on the location of the new Armory, the Stock Judging Pavilion, and the new horticultural building, all to be erected on the south campus.

April 1—Dr. Inazo Nitobe, of the first higher college at Tokyo, gave a series of lectures on "Some Characteristics of the Land and People of Japan." Dr. Nitobe's lectures were given under the auspices of the Carnegie Endowment for International Peace. Professor William A. Noyes, Director of the Chemistry department, was given a leave of absence of a few months from April 1, to attend the International Council of representatives of chemical societies at Berlin, as the accredited representative of the American Chemical Society. April 2—The city election in Champaign to decide the "wet" and "dry" issue resulted in a victory for the "dry" element, with a majority of 479. Student voters were generally challenged at the polls, and notaries public were kept busy swearing out affidavits. April 3—Dr. John A. Lomax of the University of Texas and President of the American Folk Lore Society, lectured on "The Songs of the Cowboy." April 4-6—The central section of the American Society of Zoologists met at the University of Illinois. April 9—Colonel Theodore Roosevelt visited Champaign and spoke in the City Park at 1:30 p. m. April 10—A chapter of Sigma Delta Chi, the national honorary journalistic fraternity, was granted to Fourth Estate, the local journalistic fraternity. The Trustees voted to close their medical and dental work conducted in the city of Chicago in the plant owned by the College of Physicians and Surgeons, on the expiration of the lease on June 30, 1912. April 12—Professor Wilhelm Paszkowski of the University of Berlin delivered a series of lectures at the University on "The German Theater and Drama." April 30—Following a petition of the Pan-Hellenic Council, the Council of Administration passed a rule that no student may

become a member of any national or local fraternity until he has successfully passed eleven hours of work.

May 16—Annual Maypole dance on Illinois Field. The weather was cold and a drizzling rain fell. May 17-18—Annual Interscholastic week. May 21—The ceremonies connected with the laying of the corner-stone of the Commerce building were held at 4:00 p. m. W. L. Abbott, Pres. of Board of Trustees, presided. Addresses were given in the Auditorium by Dean David Kinley and Francis G. Blair. President James performed the ceremony of laying the corner-stone. Short addresses were given by B. F. Harris of Champaign, President of the Illinois Bankers' Association and W. Carby Zimmerman, the State Architect. May 27—The Military band serenaded President James, in honor of his birthday. May 22—At 4:30 p. m., the First Annual formal "President's Review" of the Regiment was held on Illinois Field. The President presented the commissions to the commissioned officers of the regiment, May 25—E. R. Ludwig of the class of 1911, was selected for the Plym Fellowship for the year 1912-13.

June 9—Baccalaureate address in Auditorium delivered by the Rev. William I. McElveen, Pastor of the Evanston Congregational Church. Subject, "Social Service as a Part of a Useful Career." June 10—Class Day exercises, 9:30 a. m.; Senior Ball, 8:00 p. m., in the Armory. June 11—Alumni Day. About one hundred early matriculants from 1868 to 1872 held a reunion. June 12—Commencement Day. Address delivered by President Edmund J. James, subject, "The Life and Labors of Jonathan Baldwin Turner." One feature of the commencement program was the unveiling of the portrait of Jonathan Baldwin Turner to be placed in the Illinois Farmers' Hall of Fame. The portrait was the gift of Mrs. Mary Turner Carriel, a daughter of Jonathan Baldwin Turner. A. P. Grout, President of the Commission of the Illinois Farmers' Hall of Fame, made the presentation speech. The portrait was unveiled by Mrs. Leslie McPherson and Miss Mary Louise Turner, granddaughters of Professor Turner. The honorary degree of LL.D. was conferred on Dr. Thomas Jonathan Burrill, Vice President of the University of Illinois, and Professor Samuel Walker Shattuck, Comptroller of the University, in recognition of their long and excellent service to the University of Illinois. Both men retired from active service in the University on September 1, 1912, and accepted retiring allowances from the Carnegie Foundation for the Advancement of Teaching. June 30—Lease of the property of the College of Physicians and Surgeons in Chicago to the University of Illinois, expired. Lease was not renewed.



University  
Hall



Lincoln Hall



Commerce  
Building





# BACCALAUREATE ALUMNI

## OF THE UNIVERSITY OF ILLINOIS

### CLASS OF 1872 (20)

#### 1. MILO BENEDICT BURWASH

\*M. S. in Agr., 1892; Retired farmer; b. Dec. 3, 1849, Quebec, Can.; s. Samuel (b. 1816, Can.) & Lois (Barber) Burwash (b. 1826, *do.*). Prepared in Champaign H. S. Philomathean. Address, 610 W. Green St., Champaign, Ill.

#### 2. JOHN JEFFERSON DAVIS

\*B. S. in Chem., 1878; Physician; b. Nov. 4, 1852, Stephenson Co., Ill.; s. John Andres (b. Pa.) & Amy (Springer) Davis (b. Malone, N. Y.) Prepared in Freeport H. S.; M. D., Hahnemann Med. Coll., Chicago, 1875. Delta Tau Delta. Member Wis. State Hom. Med. Soc. (Pres. 1894); Amer. Inst. Hom.; Wis. Acad. Sci., Arts & Letters; Amer. Assoc. Adv. Sci. (Fellow); Bd. Comm. State Geol. & Nat. Hist. Sur. of Wis., (Secy., 1902—); Amer. Forestry Assoc.; Wis. Archæol. Soc.; Racine Physicians Bus. Assoc., (Pres., 1905). Married Anna Margaret Snyder, 1882, Racine, Wis. Children, John Archibald, b. 1883; Marguerite, b. 1887. Address, 119 College Ave., Racine, Wis.

#### 3. \*HENRY N. DRURY

(Brother of No. 39)

\*B. S., 1895; Physician; b. Nov. 29, 1847, Switzerland Co., Ind.; s. Henry (b. 1821, Massac Co., Ill.) & Lydia (Bassett) Drury (b. Switzerland Co., Ind.) Prepared in Mason H. S.; M. D., Chicago, 1876. Med. Exam. Member M. E. Church; A. F. & A. M.; I. O. O. F.; M. W. A.; connected with I. O. G. T.; A. L. of H. Married Hattie Nurm, 1873, Champaign, Ill. (d. 1873); Mary E. Mann, 1883, Newton, Ill. Children, Jean Paul, b. Oct. 4, 1888; Lillian Lucile, b. May 26, 1891. Deceased.

#### 4. \*ALFRED MURRAY FLAGG

Cert.; b. July 10, 1848, Rochelle, Ill.; s. Willard Parker (b. June 8, 1808, Richmond, Vt.) & Lucy (Cochran) Flagg (b. May 19, 1812). Prepared in Acad., Alton. Capt. Studied law in Rochelle; admitted to bar, 1874. Lawyer and writer in Sioux Falls, S. Dak., Bessemer, Mich., Hurley, Mich., 1874-84; news writer and editor of Superior, Wis., *Leader*, and later of *Forum*, 1884-99; editorial writer, Duluth *New-Tribune*, 1889, till death. Member Epis. Church. Married Jessie Marshall, 1878, Sioux Falls. Died Nov. 1, 1904, Duluth, Minn.

#### 5. MILES FAYETTE HATCH

(Brother of No. 22, 236)

\*M. S. in C. E., 1893; Farmer & Real Est. Bus.; b. Apr. 17, 1847, Burton, Ill.; s. Lewis (b. Apr. 20, 1814, Washington Co., N. Y.) & Mandana (Cole) Hatch (b. July 22, 1825, Hill, N. H.) Prepared in Todd's Sem., Woodstock, and Bryant & Stratton's Com. Coll., Chicago. Philomathean. Scholarship. Contractor, 1872-6; Saw Mill owner and operator, 1876-93; Farmer and Real Est. operator, 1893—. Married Tamar Ann Richardson, May 26, 1877, San Francisco, Calif. Child, Lewis Miles, b. Nov. 28, 1880. Address, Alderton, Wash.

#### 6. GEORGE HENRY LYMAN

Cert.; Real Est. & Abstract Bus.; b. Oct. 4, 1850, Farmingdale, Ill.; s. Henry Pratt (b. Aug. 10, 1805, Vt.) & Mercy Bannister (Sanders) Lyman (b. Dec. 3, 1805, Bethel, Vt.) Prepared in Springfield H. S. Philomathean. Asst. Div. Engr., I. C. R. R., 1872-5; Engr. for Cairo & Vincennes R. R., 1875-7; Con. Engr., different railroads, 1877-8; Engr. in charge of Transfer Constr., Cairo, and Asst. Chief of Cotton Belt Route, 1878-82; Asst. Supt., Little Rock, Ft. Smith R. R., 1882-4; Real Est. & Abstract Bus., Ft. Smith, Ark., 1884—. Member G. A. R.; A. F. & A. M.; Knights Templar; B. P. O. E.; I. O. O. F. Married Emma Stewart, Jan. 16, 1873, Champaign, Ill. Children, Georgia, b. Dec. 17, 1885; Henry Pratt, b. Mar. 25, 1890. Address, 316 N. Sixth St., Ft. Smith, Ark.

#### 7. \*JAMES NEWTON MATTHEWS

\*M. L., 1891; Physician; b. May 27, 1852, near Green Castle, Ind.; s. William (b. 1819, Va.) & Deborah (Hopewood) Matthews (b. 1826, Ky.) Prepared in Pub. Sch. Mason. First Matriculant in Univ. M. D., Mo. Med. Coll., 1878. Philomathean; Delta Tau Delta; Pres. Bd. of U. S. Pension Ex., Effingham, 12 yr. Author: *Tempe Vale* &

Other Poems, Chas. Kerr, 200 pp., 1888; Poems by Alonzo Hilton Davis, with Memoir, 1891; many poems in current magazines. One of the founders & Vice Pres. of Western Assoc. of Writers. Member Excupalian Med. Soc. & Ill. State Med. Soc. Married Luella Matthews, June 2, 1878 (d. Feb. 11, 1894); Madaline Wright, Dec. 30, 1896. Children, William Vivian, b. Mar. 28, 1879; James Riley, b. June 10, 1883; Courtland Wade, b. Dec. 14, 1897. Died Mar. 7, 1910, Mason, Ill.

#### 8. CALVIN EBENEZER PARKER

Cert.; Physician; b. Sept. 7, 1850, Worcester, Mass.; s. E. W. (b. Oct. 28, 1813) & C. A. (Allen) Parker (b. Sept. 17, 1818, Mass.) M. D. Mo. Med. Coll., 1877. Married Martha E. Baker, 1872. Address, Los Angeles, Calif.

#### 9. ISAAC STUART RAYMOND

(Father of Nos. 1255, 1256)

\*M. L., 1895; Farmer; b. Jan. 29, 1849, Raymond, O.; s. Nathaniel (b. Sept. 19, 1811, Mt. Vernon, N. H.) & Melissa Stuart (Ballston) Raymond (b. Dec. 9, 1818, Spa. N. Y.) Prepared in Peru and Champaign Pub. Sch. Philomathean. Pres., First Nat'l Bank of Philo, 6 yr.; Pres., The Citizens Bank, Tolono, 5 yr.; Pres., The Champaign Co. Farmers Inst., 12 yr.; Trustee, Univ. of Ill., 1892-8; served 37 yr. as Sch. Trustee of Raymond Twp. & 19 yr. as Twp. Supervisor. Member The Patrons of Husbandry, Ill. Soc.; The Sons of the Revolution. Married Edith Eaton, Oct. 27, 1875, Philo, Ill. Children, John Eaton ('99), b. Nov. 19, 1876; Ruth Cleveland ('99), b. June 8, 1878. Address, Sidney, Ill.

#### 10. WILLIE ALBERT REISS

\*M. S., 1894; Engr. & Surveyr.; b. Mar. 31, 1853, Belleville, Ill.; s. Frederick (b. Oct. 28, 1826, Ger.) & Susanna (Hopp) Reiss (b. Aug. 27, 1827, do.) Prepared in Belleville H. S. Attended Wash. Univ., St. Louis, Mo., 1 yr. Philomathean. C. E. M. C. V., & Ft. Scott R. R., 1873-4; Prin. of Schs., 1874-88; Gen. Engr. & Surveyr., 1888—State Militia, 1876-84. Deputy Co. Surveyr. of St. Clair Co.; Deputy Co. Treas., part of one term. Member Bd. of Educ. (6 yr.); Univ. of Ill. Club, St. Louis, Mo. (Pres. 4 yr.); Illini Club, Belleville (Pres.); etc. Married Matilda Faas, Sept. 26, 1882, Millstadt, Ill. Children, Paula Helen, b. July 6, 1883 (d. May 9, 1891); Elmer Fred, b. Jan. 28, 1886; Ben Harry, b. Mar. 31, 1889; Edwin Joseph & Edgar Rudolph, b. Jan. 3, 1891. Address, 200 Portland Ave., Belleville, Ill.

#### 11. \*STEPHEN AVERY REYNOLDS

\*M. L., 1897; Lawyer; b. July 6, 1849, Mukwonago, Wis.; s. Edward Hinman (b. Oct. 1, 1823, Taghkanic, N. Y.) & Olive (Bidwell) Reynolds (b. June 18, 1824, Dalton, Mass.) Prepared in Belvidere. Philomathean. Lawyer in Belvidere, Rockford, and Chicago, 1880-99. Author: Fuller's Law Manual (with Hon. Chas. Fuller), Stephen Avery, Reynolds & Co., Chicago, 1878; Lost Lac Labelle; Last Year's Leaves, and many other poems; contributed to various publications, including home paper and *Illini*. Served in 35th & 36th Gen. Assem. of Ill.; Justice of the Peace, Belvidere, a number of yr. Married Delia M. Fillmore, 1876, Champaign, Ill. Children, Edward F., b. Mar. 19, 1877; Alphasyn L., b. Oct. 12, 1878; Frederick J., b. May 4, 1881. Died Aug. 13, 1899, Elgin, Ill.

#### 12. THOMAS EDWIN RICKARD

\*M. L., 1893; Horticulturist; b. July 2, 1850, Springfield, Ill.; s. Simon Peter (b. Oct. 16, 1821, Va.) & Sophia Jane (Earnest) Rickard (b. Aug. 24, 1823, Ill.) Prepared in Springfield H. S. Philomathean. Capt., commanding Co. A., Chicago fire. Farmer, Springfield; Pres. Farmers & Merchants Bank of Hemet, Calif., 1907-11; Horticulturist, *ibid.* Member Presb. Church (Trustee). Married Kate Eliza Boardman, Nov. 26, 1879, Springfield, Ill. Children, Frances Beatrice, b. Oct. 23, 1880; Lucius Simon, b. July 26, 1882; Laurence Edwin, b. Sept. 1, 1884; Ernest Woodward, b. Oct. 6, 1886; Howard Brown, b. Dec. 1, 1889; Raymond Bonsall, b. June 2, 1892; Katharine Helen, b. July 28, 1900. Address, 334 Oakland Ave., Pasadena, Calif.

#### 13. NATHAN CLIFFORD RICKER

(Husband of No. 87; Father of No. 2217)

B. S.; M. Arch., 1878; \*D. Arch., 1900; Professor; b. July 24, 1813, Acton, Me.; s. Gen. Ebenezer (b. Shapleigh, Me.) & Mary (Stacy) Ricker (b. 1821, do.) Prepared in Pub. Sch., Me., and private study. Second Pres., Coll. Govt.; Tau Beta Pi; Acacia; Sigma Xi. Taught country sch., 1861-2; stud., Beaukademie in Berlin, summer sem., 1873; in charge Dept. of Arch., Univ. of Ill., first two terms, 1872-3; Instr. 1873; Asst. Prof. 1874; Prof. of Arch., 1875—; Dean of Coll. of Eng., 1878-1905; re-elected, 1905; relieved of administrative duties upon own request, 1910. Author: Graphic Statics and Trussed Roofs, 1884; Bulls. of Eng. Exp. Sta., on Trussed Roofs, Extension of Dewey Decimal System for Architecture and Building, Base and Bearing Plates for Columns and Girders; Translation of Wagner's *Moderne Architektur, Brickbuilder*, 1902; numerous articles and reviews in arch. journals; Inland Architect Handbook to Chicago Pub. Lib.; also an extended work on Roofs, nearly completed for publication. Member Unit. Church; Univ. Club of Chicago; Amer. Inst. Arch. (Fellow; Hon. Fellow, *do.*); Amer. Assoc. Adv. of Sci.; Chicago Chap. A. I. A.; Amer. Fed. of Arts; West. Soc. Engrs.; Ill. Bd. of Exam. (Pres. 1899); U. S. Assay Comm., 1903; Ill. Comm. on Bldg. Laws, 1911. Arch. of Law Bldg., Armory, Nat. Hist. Hall, of the Univ. of Ill.; Lib. Bldg., *do.*, (with White); Expert Adviser, Competition for Carnegie Lib., Davenport, Ia.; Competition for H. S. bldg., Burlington, Ia.; Competition for State Arsenal, Springfield, Ill.; Competition for U. S. Dept. of Justice, Wash., D. C., 1910. Married Mary C. Steel ('75), Aug. 25, 1875 (d.

Aug. 6, 1910). Child, Ethel ('04), b. Champaign, Ill. *Address*, 612 W. Green St., Urbana, Ill.

## 14. CHARLES WESLEY ROLFE

(Father of Nos. 1400, 1752, 1950, 3518)

B. S.; M. S., 1878; Professor; b. Apr. 17, 1850, Arlington Heights, Ill.; s. Charles Wesley (b. Me.) & Melissa Deette (Haven) Rolfe (b. Nov. 5, 1829, near Sacket's Harbor, N. Y.) Prepared in Oswego. Philomathean. Asst. in Nat. Hist., Univ. of Ill., 1872-3; Prin. of Schs., Sidney, 1873-4; taught in Jennings Sem., Aurora, 1874-6; Prin., Waterman, 1876-7; Supt. of Schs., Kankakee, 1877-81; Prof. of Geol., Univ. of Ill., 1881—Married Martha Kinsman Farley, Dec. 26, 1877, Oswego, Ill. Children, Martha Deette ('00), b. July 11, 1879; Mary Annette ('02), b. Apr. 3, 1881; Susan Farley ('03), b. Oct. 13, 1882; Amy Lucile ('08), b. Feb. 5, 1886. *Address*, 601 John St., Champaign, Ill.

## 15. CHARLES WALLACE SILVER

(Brother of No. 16)

Cert.; Promoter; b. Apr. 25, 1852, Springboro, O.; s. Wallace (b. May 29, 1829, *do.*) & Rebecca (Mullin) Silver (b. Dec. 11, 1830, *do.*) Prepared in Urbana H. S. Philomathean. Admitted to bar, Kan., 1879; Ill., 1889. Merchant, Pres. Bd. of Trade, etc., Lyons, Kan., 1880-9; Assoc., The Credit Co., 1889-1903; Promoter and Organizer, 1903—; Secy. and Treas. Miravalles Co., Durango, Mex.; Pres. Internat'l Mex. Land, Lumber & Stock Development Co., *ibid.* Author: Twentieth Century Conduct, or A Secular Anathema on Fakery in Business, Social and Professional Life, 528 pp.; Ideals and Idealism (pamphlet). *Address*, Llano Grande, Camino de Mazatlan, via Durango, Mex.

## 16. \*HOWARD SILVER

(Brother of No. 15)

\*M. L., 1894; Teacher & Farmer; b. Dec. 21, 1850, Springboro, O.; s. Wallace (b. May 29, 1829, *do.*) & Rebecca (Mullin) Silver (b. Dec. 11, 1830, *do.*) Prepared in Urbana H. S. Adelpic. Married Edna E. Foster, Sept., 1873. Children, Charles; Raymond; Minnie; Bertha; Edna. Died, July 24, 1905, Oklahoma City, Okla.

## 17. \*JARED TEEPLE

Cert.; b. Aug. 15, 1847, near Ingersoll, Oxford Co., Ont.; s. Pellum Cartwright (b. Nov. 28, 1809, West Oxford, Ont.) & Mary Amelia (Gleason) Teeple (b. Sept. 20, 1816, Rowe, Mass.) Prepared in Jennings Sem., Aurora; Todd Sem., Woodstock. Served as State Militiaman, on duty at the Chicago Fire, 1871; Private Secy. to Regent Gregory, Univ. of Ill.; Recorder U. S. Lake Sur., Detroit, Mich., 1872; as Engr. in Charge of Field Work, Cartographer and Computer, 1877; lumber dealer until 1884; served as Village Trustee, 1883; Police Justice, 1886-7; retired from bus. in 1884. Joint Author: Eng. Dept., U. S. A.; Tables showing difference of level in feet, corresponding to a given angle, when the distance is read in metres or feet, and for Horizontal Reductions, for use with stadia, Washington Govt. Print. Office, 1879, 65 pp. Member Western Lit. Assoc. Died Apr. 2, 1888, Nashville, Tenn.

## 18. JACOB NORTON WHARTON

\*B. S., 1895; b. 1846, Pa. Prepared in Bement H. S. P. O. Clerk, Douglas Park, Chicago, 1904. *Address*, Douglas Park, Chicago, Ill.

## 19. \*ALONZO LYONS WHITCOMB

\*M. L., 1894; Physician & Farmer; b. Mar. 30, 1848, s. Rollin (b. Sept. 9, 1808, N. Y.) & Alma Taylor (Lyons) Whitcomb (b. Dec. 31, 1819, Coalrain, Mass.) Prepared in I. S. N. U. Philomathean. Phys. and Sur., St. Paul, Minn., 1889-1905; Phys. and Fruit Farmer, Rogers, Ark., 1905-9. Member Ill. State Med. Assoc.; Champaign Co. Med. Soc. (Pres. 1885-7); Amer. Med. Assoc.; Ramsey Co., Minn. Med. Soc.; Benton Co., Minn., Med. Soc.; U. S. Pension Exam. Bd. Married Mattie Julia Beach, Oct. 27, 1880. Children, Edwin, b. Sept. 7, 1881; Alma Dwight, b. Dec. 18, 1887; Dwight Cummins, b. Apr. 24, 1891; Lois, b. Dec. 1, 1897. Died Apr. 10, 1909, Rogers, Ark.

## 20. REUBEN O. WOOD

Cert.; Farmer; b. Nov. 30, 1845; s. Jonathan L. (b. Jan. 18, 1803, Jonesboro, Wash. Co., Tenn.) & Aurora B. (Foster) Wood (b. Sept. 5, 1811, Winthrop, Mass.) Prepared in Sawyers Acad., Bunker Hill. Philomathean; Delta Tau Delta; Pres. Coll. Govt. Co. F., 133d Ill. Inf. Vol., and Co. G., 150th Ill. Inf. Vol. Militiaman at Chicago during the great fire in Oct., 1871; Brevet Capt., I. N. G. Filled various positions as Supt. in Co. Fair Assoc., & political offices, such as Justice of the Peace, Assessor, Highway Comm., Twp. Superv., Sch. Trustee, etc. Married Eliza J. Howell, Jan. 1, 1880. *Address*, Woodburn, Ill.

## CLASS OF 1873 (14)

## 21. CHARLES PEYTON GRAHAM

\*M. L., 1893; Minister; b. Apr. 5, 1847, Oregon, Mercer Co., Ky.; s. James M. (b. July 14, 1811, Ky.) & Ellen (Ficklin) Graham (b. Oct. 7, 1820, *do.*) Prepared in Pri. Sch. near Eldorado, Mercer Co. Adelpic; Charter mem. & first Secy., Y. M. C. A. Licensed as Presb. Minister, 1874; ordained Winfield, Kan., 1879. Served number of churches (longest time with any, eleven years). Called "The Church Builder of Kansas," having been

instrumental in building seven during his ministry. One of the speakers at the first Alumni Assoc. meeting held June 8, 1875. Member Emporia Presbytery, seventeen years. Represented that body in the Gen. Assm. of Presb. Church in the U. S. A. convened in Portland, Ore., 1892; introduced in that meeting the first anti-tobacco resolution ever adopted by the denomination (see p. 217 Minutes of the Gen. Assm. of the Presb. Church, 1892). Member of Bloomington, Ill. Presbytery, 1892— At present in charge of Kampsville and Summit Grove, Ill. Married Ellen Figgott, Aug. 20, 1885, Chicago. *Address*, Box 124 Kampsville, Ill.

22. **FREDERIC LEWIS HATCH**

(Brother of Nos. 5 &amp; 236)

\*M. S. 1801; Farmer; b. Nov. 1, 1848, Spring Grove, Ill.; s. Lewis (b. Apr. 20, 1814, Hebron, N. Y.) & Mandana (Cole) Hatch (b. July 25, 1825, Hill, N. H.) Prepared in Dist. Sch.; Elgin Acad. Philomathean; Agr. Club. Trustee, 1890-1905, also 1907-13, Pres., Bd. of Trustees, 2 yr.; Superv., Burton Twp., 10 yr.; Pres. Agr. Soc. of McHenry Co., 5 yr. Author: *The Hundredth Man in Horticulture*, V. 28, Ill. Hort. Rep.; various lectures published in Farmers Institute Reports of Ill. Member State Dairymans Assoc.; Farmers Institute. Married Anna Melissa Reynolds, Belvidere, Ill., Jan. 3, 1876 (d. Mar. 26, 1896); Mrs. Ethelyn Baker Foster, Dec. 21, 1905, Chicago. *Address*, Spring Grove, Ill.

23. **CHARLES IRVING HAYS**

B. S., 1878; \*M. S., 1894; Teacher; b. June 28, 1851, Darke Co., O.; s. Samuel (b. 1812, Pa.) & Elizabeth (Martin) Hays (b. 1812, O.) Prepared in Pub. Sch. Adelphic, Pres. Mine Supt. in Colo., 1884; Teaching, 1885— Author: *Best Methods of Raising House Plants*, 1876. Deacon, Elder, of Church; Pres. of Colo. Acad. of Sci., 1901-2; Secy.-Sci. Sec. State Teachers Assoc., 1909-10; Pres., Sci. Sec. State Teach. Assoc., 1910-11. *Address*, N. Side High School, Denver, Colo.

24. **AUGUSTUS L. HENNESSEY**

Cert. in C. E.; Editor; b. Dec. 10, 1847, LaSalle, Ill.; s. Thomas Walker (b. Nov., 1811, Ire.) & Charlotte (Cadwell) Hennessey (b. Jan., 1821, N. Y.) Prepared in Pub. Schs. Attended Niagara Univ., Niagara Falls, N. Y., 1868-9. Adelphic. Author: published the *LaSalle Tribune* for some years. Married Emma Bassett, Jan. 1, 1876 (d. Oct. 7, 1889). Children, Ethel, b. Dec., 1876 (d. Mar., 1894); Enid, b. Aug., 1880; Leroy, b. Feb., 1882; Lora, b. May, 1885. *Address*, 3210 Harvard St., Chicago, Ill.

25. **\*EDGAR LOUIS HILL**

\*B. S., 1895; Dairyman and Farmer; b. Nov. 28, 1848, Columbus, O.; s. John William (b. Nov. 11, 1823, Hesse, Ger.) & Barbara Ellen (Clark) Hill (b. Jan. 10, 1823, Worthington, O.) Prepared in Brothers Sch. Teutopolis; also a school in southern Ill. Capt. Philomathean. Farming, 1882; Farming & Sheep Raising, 1880; Dairying & Farming, 1899-1905, Carolina, Porto Rico. Married Jennie M. Detmers, Oct. 28, 1874, Manhattan, Kan. Children, William Henry, b. Oct. 15, 1875; Edgar Louis, b. Nov. 13, 1877; Mary Ellen, b. Feb. 21, 1882; Charles Frederic, b. Aug. 17, 1882; Edith, b. Apr. 10, 1885 (d. May 14, 1885); Freda Margaret, b. May 3, 1886; Robert Elsmere, b. Jan. 5, 1889; Jeannette Barbara, b. Mar. 4, 1892. Died Oct. 10, 1905, Elgin, Texas.

26. **\*SAMUEL HOUSTON HOOK**

\*B. L., 1895; b. 1854. Entered from Urbana. Deceased.

27. **ANDREW T. MORROW**

(Father of No. 2180)

Cert., 1874; C. E., 1892; b. Aug. 2, 1845, Grant Co., Ind.; s. Joseph (b. 1799, N. Car.) & Mary (Smith) Morrow (b. 1810, Va.) Prepared in Jonesboro (Ind.) H. S.; State Nor. Sch., Oswego, N. Y. Philomathean. Civ. Engr., with U. S. Lake Sur. most of time, 1871-8; Farmer, 1878-88; with U. S. Eng. Dept. at large, 1891-11. Married Harriet M. Case, Feb. 7, 1878, Mendota, Ill. (d. Sept. 10, 1911). Children, Nelson, b. Nov. 6, 1879; Louise, b. Mar. 13, 1882. *Address*, Altamont, Kan.

28. **JOHN AUGUSTUS OCKERSON**

B. S. in C. E. 1878; D. Eng., 1903; Civ. Engr. & mem. Miss. Riv. Comm.; b. Mar. 4, 1848, Skane, Sweden (came to U. S. 1851); s. Jons Akerson (b. Sweden) & Boel Jons (Dotler) Ockerson (b. 1803, do.) Prepared in Elmwood H. S. Tau Beta Pi; Pres., Adelphic; Pres., Coll. Govt. Level & Transit man, A. T. & S. F. R. R.; Asst., U. S. Lake Sur.; Asst. Engr., Eads Jetties, 1876; Prin. Asst. Engr., Miss., Riv. Improvement; Engr. & Mgr., Silver Age Mining Co., Colo., 1910-11; Engr. in charge Colo. Riv. work. Jury of Awards, Paris Exptn., 1900; Chief Dept. Liberal Arts, La. Purchase Exptn., 1902-5, & mem. Superior Jury of Awards. Member Miss. Riv. Comm., 1898— U. S. Del. to Internat. Cong. of Merchant Marine, Paris, 1900; U. S. Del. to Internat. Cong. of Navigation, Paris, 1900; Res. Comm. for Sweden, La. Purchase Exptn., 1903; U. S. Del. to Tenth Internat. Cong. of Navigation, Milan, Italy, 1905; also St. Petersburg, 1908, and Washington, 1912. Civ. War, 132d Ill. Inf.; 1st Minn. Heavy Art., 1864-5. Decorations awarded by the following countries: Germany, "Officer of the Crown"; Italy, "Knight of the Crown"; Sweden, "Knight of the Order of Vassa", "Commander, Order of Vassa"; France, "Officer Beaux Arts" and Marite de Agricole; Belgium, "Knight of the Order of Leopold"; China, "Order of the Double Dragon", 1st grade. Member Natl. Geog. Soc., 1898; Amer. Soc. of C. E., Pres. same, 1912; twice Vice Pres. & twice Pres., St. Louis Engrs. Club; G. A. R.; Noonday Club, St. Louis; Bellevue Country Club, same; Pres., Univ. of Ill. Alumni Assoc. of St. Louis. Author: Numerous articles contributed to

*Trans. Amer. Soc. of C. E.; Jour. Associated Engr. Soc.; Engr. Journal; Proceedings Eighth Internatl. Cong. of Navigation, Paris, 1900; same, Tenth Cong., Milan, 1905; 11th Cong., St. Petersburg, 1908; Engr. Cong., Glasgow, Scotland, 1901; & Official Rpts. Married Helen M. Chapin, Nov. 3, 1875, Detroit, Mich. (d. Mar. 1886); Clara W. Shackelford, June 4, 1890, St. Louis, Mo. Address, 501 Clara Ave., St. Louis, Mo.*

## 29. PARLEY AGRIPPA PHILLIPS

\*M. L., in Agr., 1894; Farmer & Stock Raiser; b. Damascus, Ill.; s. Norman (b. Oct. 15, 1811) & Phila Ann (Martrine) Phillips (b. 1822, Albany, N. Y.) Prepared in Rock Riv. Sem. Philomathean; Y. M. C. A. Magistrate, 4 yrs.; Election Comm., 4 yrs. Address, Madison Sta., Miss.

## 30. FRANKLIN CARPENTER PLATT

\*M. L., 1893; Judge; b. Aug. 20, 1854, Warren, Ill.; s. John D. (b. Nov., 1824, Otsego Co., N. Y.) & Julia E. (Carpenter) Platt (b. 1824, do.) Prepared in Warren H. S. Adelpic; Capt. LL.B., Union Coll. of Law, Chicago. Served as Capt. under Col. Snyder on guard duty, Chicago fire. Treas., Ia. Universalist Convention, 2 yrs.; Pres., same, 6 yrs. & present incumbent. Practiced law in Dow City, Ia., Chicago, & Waterloo, Ia., 1876-98; appointed Judge 10th Jud. Dist. of Ia., 1898; elected to that office, 1898, 1902, 1906, 1910. Married Della Mary Phelps, Apr. 21, 1887, Waterloo, Ia. (d. May 7, 1907); Myrle R. Sarvay, June 16, 1909, Carthage, N. Y. Children, Franklin C. (d. in infancy); Alice Virginia, b. Jan. 28, 1893; Elda May, b. Nov. 19, 1895. Address, 515 E. 3d St., Waterloo, Ia.

## 31. ELIJAH NEWTON PORTERFIELD

\*C. E., 1894; Real Est. & Loan bus.; b. Aug. 18, 1851, Worthington, Pa.; s. James B. (b. Aug. 10, 1826, Worthington, Pa.) & Elvira Henrietta Porterfield (b. Mar. 5, 1829, do.) Prepared in Sidney H. S. Adelpic. Co. Survyr., Buñalo Co., Nebr., 12 yrs.; City Engr., Kearney, Nebr., 8 yrs., ending 1902. Married Avis Scott, Feb. 28, 1889, Kearney, Nebr. Address, Kearney, Nebr.

## 32. \*HENRY EDWIN ROBBINS

(Husband of No. 88)

\*M. S., 1891; b. Oct. 6, 1847, Springfield, N. Y.; s. Joseph (b. 1809, Belchertown, Mass.) & Emma (Bates) Robbins (b. 1819, Kensington, Eng.) Prepared in Gram. Schs., N. Y. City. Ph. D., Wesleyan, Bloomington, 1888. Supt. of Schs., Lyons, Ia., 12 yrs.; Pueblo, Colo., 1894-6; Univ. of Chicago, 1896-9. Invented a force pump in 1870. Author: Many published speeches & addresses; contributed to several educ. journals; Camping on the Miss., a book for boys. Officer in Scottish Rite Masonry, 10 yrs.; 32d deg. Mason; memb. Mystic Shrine. Married Margaret Esther Stewart ('75), Dec. 31, 1879. Child, Alice May. Died Feb. 6, 1889, Chicago.

## 33. ALEXANDER CULBERSON SWARTZ

B. S. and C. E., 1878; Architect; b. Jan. 5, 1846, Westmoreland Co., Pa.; s. Henry (b. 1801, Pa.) & Margaret (Gardner) Swartz (b. 1806, do.) Prepared at home. Philomathean. Instr. in Arch. and Math., Univ. of Ill., 1873-7; Locating Engr. on Santa Fe from Kan. City to Chicago; Arch., (A. C. Swartz & Son), Fresno, Calif. First Asst. in first R. R. Sur. over Marshall Pass, 1877; had important part in great railroad war for possession of Grand Canyon of the Ark., 1877-8, between the Santa Fe and D. & R. G. Companies. Served as private in Chicago, 1871. Member Christian Church. Married Charlotte Ellen Lloyd, Dec. 10, 1878, Arcola, Ill. Children, Howard S., b. Jan. 10, 1882 (d. Aug. 6, 1909); Fred L., b. June 9, 1885; Burton A., b. Oct. 5, 1887. Address, Fresno, Calif.

## 34. LOUIS EDWARD WILLIAMS

\*M. S., 1894; Lawyer; b. June 7, 1850, Keokuk, Ia.; s. William Henry (b. Nov. 18, 1803, Argyle, N. Y.) & Abby Lydia (White) Williams (b. June 20, 1814, Putney, Vt.) Prepared in Perry, Pike Co., Ill.; New Ipswich, Appleton Acad., N. H.; B. L., Keokuk Coll. of Law, 1884. Chm., State Convention which organized Ia. Branch, Natl. Farmers' Alliance and several years State Secy. & State Lecturer of same; Twice Chm. of Com. on Resolutions, Natl. Alliance, and two years Natl. Lecturer. Thrice Pres. Scientific Soc. U. of I. Two Years Co. Survyr, Lee Co., Ia. Teacher & Prin. 1873-1884; Lawyer, Real Est., Loan, and Ins. Agt., 1884. Married Laura Jane Steadman, May 4, 1880, Henry Co., Ia. Children, Eva Theodora, b. June 13, 1883; Bertha E., b. Apr. 1, 1885 (d. Nov., 1886.) Paul William, b. Nov. 18, 1888; Ralph Steadman, b. Mar. 28, 1891. Address, 24 N. 5th St., Room 3, Second story, Estes Bldg., Keokuk, Ia.

## CLASS OF 1874 (19)

## 35. IRA OSBORN BAKER

(Father of Nos. 1447, 2308, 2309, 2878)

B. S. in C. E.; C. E.; 1878; D. Eng., 1903; Professor; b. Sept. 23, 1853, Linton, Ind.; s. Hiram Walker (b. Mar. 11, 1826, Lewiston, N. Y.) & Amanda (Osborn) Baker (b. Sept. 3, 1825, Linton, Ind.) Prepared in Mattoon H. S. Adelpic. Asst. in C. E. & Phys. Univ. of Ill., 1874-8; Instr. in C. E., 1878-9; Asst. Prof., 1879-1880; Prof., 1880— Author: Treatises on Masonry Construction, Leveling, Durability of Brick Pavements, Engr.'s Surveying Instruments, Roads and Pavements; besides various arts. in eng. journals and proc. of Eng. Soc. Member Amer. Soc. of C. E.; Western Soc. of C. E.; Soc. Prom. of Eng. Educ. (Pres. 1893-4, 1899-1900); Ill. Soc. of Engr. (Pres. 1887-1889); Deacon

Cong. Church. Married Emma Burr, Aug. 15, 1877 (d. June 21, 1911). Children, Horatio Weber ('01) b. July 9, 1879; Imo ('05), b. June 26, 1882; Cecil Franklin ('07), b. Nov. 19, 1883; Ira Webster ('05), b. Mar. 17, 1884. *Address*, 1107 W. Oregon St., Ureana, Ill.

## 36. JOHN P. CAMPBELL

\*M. L., 1893; M. D.; Physician (retired); b. June 25, 1847, O.; Prepared in Com. Schs. Retired Phys. Pharm. & Farmer. *Address*, Fort Garland, Colo.

## 37. ALICE CHEEVER (BRYAN)

(Mother of Nos. 2590, 3291)

\*M. L. 1892; b. Jan. 11, 1854, Elm Grove, Ill.; d. Daniel Arnold (b. July 26, 1827, Providence, R. I.) & Sarah Reed (Walker) Cheever (b. Apr. 1, 1829, Deering, N. H.). Prepared Peoria H. S.; Alethenai; (one of the founders, the first Secy., and later Pres.); first lady Vice-president., Stud. Govt.; Vice-pres., Class. Teacher in pub. schs. and teacher of music until 1878. Member Cong. Church; Champaign Soc. Sci. Club. Married Alphonso Hunt Bryan, Nov. 19, 1878, Peoria, Ill. (d. Nov. 27, 1910). Children, Helen Gordon, b. May 3, 1883, Sarah Elizabeth, b. June 15, 1886. *Address*, 508 S. Fourth St., Champaign, Ill.

## 38. \*GREGORY GABRIEL DABRASKIAN

\*B. S., 1895; Farmer; b. Apr. 15, 1842, Nicomita, Turkey; s. James Gerigorial & Noon-yah Gregory (b. Iscutory, Constantinople, Turkey). Farming in Bakdjedjck, Turkey. Member Cong. Church; A. F. & A. M. Died Aug. 16, 1906, Bakdjedjck, Turkey.

## 39. EBENEZER LEWIS DRURY

(Brother of No. 3)

\*M. L., 1894; Attorney; b. Oct. 17, 1850, Bennington, Ind.; s. Henry (b. 1823, Fort Massac, Ill.) & Lydia (Bassett) Drury (b. 1823, Bennington, Ind.) Prepared in Mason, H. S. Philomathean. Member, Co. Univ. Cadets called out at request of Gov. to do police duty in Chicago at time of great fire in 1871. Teacher, 1874-7; Law Stud., 1877-9; Admitted to bar in 1880. Practiced Law in S. Dak. 1880— Married Mary Ochsner, Lone Rock, Wis., Nov. 1885. Children, Mary L., b. 1893; Joseph H., b. 1897. *Address*, Chamberlain, S. Dak.

## 40. HERBERT EATON

(Brother of No. 64)

\*B. S. in 1895; Farmer; b. Oct. 14, 1849, North American Phalanx, Monmouth Co., N. J.; s. Lucius (b. Aug. 7, 1814, Hancock, Vt.) & Lucy (Cleveland) Eaton (b. June 11, 1824, North Hector, N. Y.) Married Grace E. Baker, Nov. 19, 1881, (d. Apr. 2, 1900, Bloomington). Children, Amy Pearl, b. Apr. 21, 1883; Howard Lucius, b. Feb. 5, 1888; Berenice Loveday, b. Mar. 5, 1896; Ralph Parker, b. Aug. 5, 1898. *Address*, R. F. D. No. 58, Sidney, Ill.

## 41. \*WILLIAM C. ELLS

\*C. E., 1892; b. 1854, O.; s. Erastus Ells. Died Feb. 26, 1896, Kansas City, Mo.

## 42. HARVEY CULEN ESTEP

(Bro. of Nos. 174, 175)

\*C. E., 1903; Civ. Eng.; b. Aug. 13, 1850, Paris, O.; s. Isaiab & Sevilla (Smith) Estep, Delta Tau Delta. Specialized in R. R. location & constr.; held various positions, including Asst. Engr., O. R. & N. Co. & N. P. R. R. in Ore., Wash., Ida., & Mont., etc., 1874, 1900. Prin. Asst. Engr.; St. L. R. R. Co., Minneapolis, Minn., 1900-3; Asst. Engineer N. P. R. R. Co., Lewiston, Id., 1905; Engr., St. L. R., S. Dak., 1906; Dist. Engr., Milwaukee, R. R., Id., 1907-8; Asst. Engr., G. N. R. R., Wenatchee, Wis., 1909; Asst. Engr., Grand Trunk R. R., Southbridge, Mass., 1910— Married Gertrude M. McConsland, (d. May 15, 1909; Seattle, Wash.); Mrs. Jennie Hobbs, Nov. 22, 1910, Seattle, Wash. *Address*, P. O. Box 1535 Providence, R. I.

## 43. CHARLES WILLIAM FOSTER

Cert. in Agr., 1877; Violinist; b. Mar. 27, 1854, Wortley, Eng.; s. Charles (b. Dec., 1800, Rotherham, Eng.) & Mary (Robinson) Foster (b. June 11, 1817). Prepared by private tutors. Philomathean. Organized & conducted the first Univ. orchestra & also conducted the first male chorus composed of Univ. students. Dir. of Mus., Univ. of Ill., 1894-5. Author of many articles for musical papers. Married Alethea M. Burnap, Sept. 24, 1894, Champaign. Children, Alice E., b. Sept. 1, 1898; Alethea M., b. Mar. 6, 1902. *Address*, 713 W. Green St., Champaign, Ill.

## 44. PANAGIOTTIS GENNADIUS

\*B. S., in Agr., 1878; b. 1846, Athens, Greece. Dir. of Agr. *Address*, Nicosia, Cyprus. (‡).

## 45. CHARLES PERRY JEFFERS

\*M. S., 1894; Pharmacist; b. Jan. 30, 1853, Lyndon, Ill.; s. Perry L. (b. Enfield, N. Y.) & Philena (Fitch) Jeffers (b. Pa.) Prepared at Lyndon, Ill. Pres., Adelphic; Y. M. C. A.; Choral Soc.; Univ. Band; Asst. in Chem. Lab. Clerk for S. A. Sheppard & Co., Boston, Mass., 1875; same, J. A. Blake, Ipswich, Mass., 1876-81; opened business as prop. of Pharmacy in Swampscott, Mass., 1881; opened branch store, same town, 1898. Deacon in Cong. Church; memb. Salem Oratorio Soc., several yrs.; Pres., Swampscott Lodge, I. O. O. F.; First Pres., Boston's Assoc. of Univ. of Ill. Alumni. Married Elizabeth B.

Stalker, Dec. 25, 1875, Ipswich, Mass. (d. Aug., 1888); Clara M. Colcord, May 12, 1892, Swampscott. Children, Leroy, b. Aug. 25, 1876; Lyndon B., b. Mar. 14, 1885; Perry C., b. Apr. 4, 1893. *Address*, 164 Humphrey St., Swampscott, Mass.

## 46. WILLIAM S. PICKRELL

(Brother of No. 80)

\*M. S., 1892; Ostrich Farmer; b. Feb. 9, 1851, Mechanicsburg, Ill.; s. William Smith, (b. March 28, 1807, Montgomery Co., Ky.) & Amanda Priscilla (Watson) Pickrell (b. Apr. 10, 1816, Mason Co., do.). Prepared in Springfield H. S. Delta Tau Delta. Live Stock farming, 1874-85; Elec. Lighting & Gas, 1885-95; Ostrich Farming, 1895.—Married Georgiana M. Keith, Nov. 15, 1883, Chicago. Children, John Keith, b. Feb. 3, 1885; Abbie Beatrice, b. Dec. 12, 1887; William Smith, b. Mar. 27, 1896. *Address*, 364 N. 7th Ave., Phoenix, Ariz.

## 47. JOHN LARKE PIERCE

(Brother of No. 81)

\*A. B., 1878; Loans & Ins. bus.; b. Aug. 24, 1853, Canaan, Conn.; s. William Gifford (b. Nov. 27, 1816, do.) & Jane E. (Adam) Pierce (b. Nov. 16, 1815, do.). Prepared in Elmwood, H. S.; Knox Acad., Galesburg, Ill. Beta Theta Pi; Philomathean; Delta Tau Delta; one of the editors of *Student*, also of *Illini*. Practiced law, Champaign, 1897-83; City Atty., same, 1882-3; engaged in bus. Farm Loans, Real Est. & Ins., 1883-95; connected with *Omaha Mercury*, a law publication, 1895-1902; Deputy Auditor & Ins. Comm. of Nebr., 1903-9; Vice Pres., Lincoln Accident Ins. Co. & memb. Ins. firm of Pierce & Hatfield, also connected with Security Savings & Loan Assoc., 1910.—Married Margaret Harris, May 20, 1880, Champaign, Ill. Children, William Dwight, b. Nov. 16, 1881; Roy Gifford, b. Oct. 23, 1884; Paul Harold, b. Oct. 3, 1887. *Address*, 1728 Cherry St., Lincoln, Nebr.

## 48. FRANCES ADELIA POTTER (REYNOLDS)

(Wife of No. 49; Mother of No. G 189)

\*B. L., 1878; b. Mar. 13, 1853, Albion, Mich; d. Aaron (h. Apr. 9, 1820, Ft. Edward, N. Y.) & Frances Augusta (Shaw) Potter (b. May 31, 1830, do.). Prepared at home. Charter mem. Alphaetai; Stud. Govt.; Phi Beta Kappa. Taught in Engl. Dept in coll. in Ark., 1875-7. Has written constantly for publication since graduation, publishing stories, verse, descriptive letters and articles on religious & educational subjects; reviewer of current literature since 1876. Author: *Serials, Through Devious Ways; Ich Dien; Rose Cottage; The Phantom Flower; etc.* One of first two women members of Mont. Press Assoc. Member Home & For. Mission Soc.; charter mem. R. I. Short Story Club; Mont. Press. Married Henry Sheldon Reynolds ('74), June 10, 1874, in Univ. parlors by Regent Gregory. Children, Vinton Irving, b. Dec. 16, 1878; Ernest Shaw, b. Dec. 7, 1884; Paul Rea, b. June 15, 1880 (d. Apr., 1891); Frederick Aaron, b. May 14, 1893. *Address*, 60 Evergreen St., Providence, R. I.

## 49. HENRY SHELDON REYNOLDS

(Husband of No. 48; Father of No. G189)

\*B. S., 1878, \*M. S., 1879; Religious work with Publ. Soc.; b. Sept. 19, 1849, Providence, R. I.; s. Jeremiah Anthony (b. May 11, 1820) & Charlotte S. (Vinton) Reynolds (b. Sept. 13, 1822). Prepared in country schs. & State Nor. Sch., Bloomington, Ill. Scientific & Adelpic. Ph. D., Judson Univ., 1882. Taught Chem. & Nat. Hist., Ark., 1875-7; farming, 2 yrs.; grad. course in Univ.; Prospector & Assayer in Colo. & Mont.; taught 1 yr.; Supt. of Concentrator; Rancher, 6 yrs.; Prof. of Nat. Sci., Union Coll., Lincoln Nebr.; Religious work with Publ. Soc. last 7 yrs. Held church offices & different offices connected with Franklin Soc. of Providence; Sci. Soc. organized, 1822. Number of Geol. lectures delivered there as, From Mine to Mint; Some Common Fossils; Along the Shore; & other R. I. lectures. Married Frances Adelia Potter ('74) June 10, 1874, Urbana, Ill. Children, Vinton Irving; Ernest Shaw; Paul Rea (d.); Frederick Aaron. *Address*, 60 Evergreen St., Providence, R. I.

## 50. CHARLES AUGUSTUS SMITH

B. S., 1874, Draftsman; b. Jan. 12, 1849, Baden, Ger.; s. Charles (b. Apr. 15, 1821, Ger.) & Katharena (Leicht) Smith (b. Jan. 1, 1816). Prepared in private H. Schs. & home studies. Adelpic; Telegraphic Soc.; Band. Invented Reversing Link for Steam Engine, Pat. No. 203,662, 1878; Metallic Scale for Draftsmen, Pat. No. 287,480, 1883; "T" Square, No. 307,419, 1884; Scale Holder for Draftsman, No. 332,958, 1885; Metallic Triangle for Draftsmen, No. 437,870, 1890; also the following inventions not patented, The Over-hanging Arm Brace for Milling Machines; Blue Print Frame; Automatic two-gear Coaster & Brake for Bicycles. Author: Arts. for the *American Machinist*, *Balancing Engines*, 1881, p. 5; Cushion Balance, 1881, p. 6; Steam Engine Economy, 1882, p. 5; New Reversing Link for Steam Engines, *Van Nostrand's Engr. Mag.*; 1879, p. 123; Improved Method of Finding the Diameters of Cone & Step Pulleys, *Trans. of Amer. Soc. of M. E.*, Vol. 8, p. 464; also many others along engr. subjects. Married Mary Jewett Trafton, Apr. 29, 1884, Central Falls, R. I. *Address*, 563 Stanbridge St., Norristown, Pa.

## 51. GEORGE STORY

\*C. E., 1894; b. May 10, 1854, Buffalo, N. Y.; s. Joseph Story. Engr. & Survyr in So. Calif., 1880—Pres. Bd. of Educ., San Luis, Calif.; V. Pres., Co. Bd. of Educ., do. Member, Board of Health, do. A. P. & A. M.; K. T.; K. P. Married Captola Evans, Feb. 24, 1886, San Luis Obispo, Calif. *Address*, 1342 Garden St., San Luis Obispo, Calif.

## 52. WILLIAM WATTS

\*B. S., 1895; Phys. & Sur.; b. Feb. 6, 1854, Farmingdale, Ill.; s. Charles (b. Jan. 10, 1804, N. H.) & Elizabeth (Innis) Watts (b. Dec. 31, 1813, County Down, Ire.) Prepared in Springfield H. S. Delta Tau Delta, Capt. M. D., Univ. of Mich., 1878. Teacher, 1874-5; Phys. and Sur., 1878—Member Amer. Inst. of Hom.; late Maj. and Sur., Ohio N. G., 1903-5. Married Emelie C. Shunck, Oct. 20, 1884. Children, Edna Imogene, b. Jan. 10, 1886; Frederick W., b. Oct. 19, 1887. *Address*, 1035 Superior St., Toledo, O.

## 53. \*WALTER WARD WHARRY

\*B. S., 1895; b. 1851, Ill.; s. Evans Wharry. Died, June 28, 1896, Sycamore, Ill.

## CLASS OF 1875 (37)

## 54. LAURA MORRIS ANDERSON (GREENHALGH)

\*B. L., 1895; b. Lexington, Ky.; d. C. N. (b. Ky.) & A. J. (Noble) Anderson (b. do.) Prepared in Champaign Sem. Member, M. E. Church. Married J. R. Greenhalgh, 1880, Champaign, Ill. *Address*, 217 E. Twelfth St., Oak Cliff, Dallas, Tex.

## 55. \*DE LONSON ELROY BARNARD

(Father of No. 2311)

\*B. S., 1895; b. Aug. 22, 1852, Porter Co., Ind.; s. Oliver W. (b. Aug. 4, 1828) & Mary Jane (Williams) Barnard (b. Feb. 10, 1832, Wayne Co., Ind.) Prepared in Kankakee H. S. Delta Tau Delta; Adelphic. Dairying, 1887; Supt. Machine Shop, 1889; Supt. Aermoter Co., 1894; Supt. Fairbanks-Morse, 1898; Supt. Temple Pump Co. Invented Windmill, 1894; gas engine, 1898; steel tower; speed-changing driving & reversing devices for grinder, 1900-1905; improvement on explosive motor, 1905; motor vehicles, 1905. Married Kate L. Bordwell, Dec. 12, 1877, Manteno, Ill. Children, Ruby Allison, b. June 28, 1880; Lela Ethelyn ('05), b. Nov. 17, 1882; Glenn Milton, b. Aug. 13, 1885. Died, Apr. 4, 1905, Chicago, Ill.

## 56. ARTHUR ELLIS BARNES

(Brother of No. 255, 301)

\*B. S. in Chem; 1878; Mining; b. June 18, 1855, Stockbridge, Vt.; s. Oramel Churchill (b. Sept. 9, 1829, Bridgewater, Vt.) & Caroline (Ellis) Barnes (b. Feb. 20, 1829, Norwood, Mass.) Prepared in Champaign H. S. Tutor, Univ. of Ill., 1873-7; Drug bus. 1877-86; Mortgage and Loan bus., 1886-91; Manufacturer of high grade clay building products, 1891-6; Elec. insulation, 1896, 1904; Mgr. of water company, 1904-7; Mining, 1907—Original research work upon heavy insulation material. Married Kittie Wheeler, Oct. 7, 1885, Topeka, Kan. Children, Helen, b. Jan. 24, 1888; Katherin, b. July 7, 1892; Gladys, b. July 3, 1903. *Address*, Goldfield, Nev.

## 57. DILLON S. BROWN

\*M. S., 1892; Banking; b. May 12, 1852, Genoa, Ill.; s. Jeremiah Libby (b. Apr. 17, 1805, Scarborough, Me.) & Eliza Ann (Jackman) Brown (b. May 26, 1826, Shadice, Franklin Co., N. Y.) Prepared at Sycamore, Ill. & Univ. Acad.; Scientific; Philomathean. Practicing Veterinary, 1877-1881; Gen. Store, 1880-1882; Banker, 1882—Two terms Pres. Village Bd.; six terms Pres. Bd. of Educ.; two terms Superv. Pre. De Kalb Co. Sail Improve. Assoc. Married Emily E. Pond, May 16, 1878, Genoa, Ill. Children, Claude, b. Mar. 15, 1880 (d. Oct. 23, 1886); Earle W., b. July 30, 1882; Bayard, b. May 21, 1891, one daughter and one son died in infancy. *Address*, Genoa, Ill.

## 58. RALPH LEE BROWN

B. L.; M. L., 1881; Banking & Real Est.; b. Feb. 17, 1852, Marengo, Ill.; s. Milo S. (b. 1826, Burns, N. Y.) & Hannah M. (Drake) Brown (b. 1830, Cuyler, N. Y.) Prepared in Marengo H. S.; Philomathean (Pres.). Teaching to Feb., 1882; Loan & Real Est., 1882-1890; Abstracting & Real Est., 1890-1899; Banking, abstracting & real est., 1899—, with Brown Brothers State Bank & Trust Company. Member, M. E. Church; Supt. of S. S. & on official boards, etc.; Aberdeen, S. Dak. Social Sci. Club. Married Mary L. Manley, June 9, 1880, Tolono, Ill.; Children, Paul M., b. Apr. 30, 1883; Norma M., b. Nov. 24, 1886; Clinton F., b. June 13, 1890; *Address*, Aberdeen, S. Dak.

## 59. AMANDA CAMPBELL (MOORE)

(Mother of No. 3109; Sister of No. 93)

\*M. L., 1893; b. Apr. 10, 1853, Coshocott, Ohio; d. Patrick Steele (b. Feb. 12, 1804, Westmoreland Co., Pa.) & Rachael (Mitchell) Campbell, (b. Apr. 30, 1814, Cecil Co., Md.) Charter Mem. & Pres. Aethenai. Taught school, 1875-9; Winona Reading Circle, 1899-1900; Missionary Soc. Pres. Church. Married Milton Moore, Mar. 10, 1880, Philo, Ill. Children, Harold, b. June 6, 1883, (d. June 8, 1883); Mabel D., ('07), b. Mar. 28, 1885; Bertha Louisa, b. Feb. 22, 1887; Herbert Campbell, b. June 18, 1892, (d. Dec. 19, 1894). *Address*, Clinton, Ill.

## 60. VANTILE WILLIAM CODDINGTON

(Husband of No. 72; Brother of No. 261)

\*B. S.; 1895; Engineer; b. July 5, 1852, Linton, Ind.; s. Isaiah (b. July 13, 1825) & Elizabeth (Osborn) Coddington (b. March 22, 1829). Prepared in H. S. Menomonie, Wis. Arch. 1878-1885; Planing Mill, 1885-91; Arch. 1891-1898; Planing Mill, 1898-1901; Bridge and Mech. Engr., 1901— Patents on Split Pulleys, 1890 and 1891. Married Alice



Lee ('75), June 21, 1876, Champaign, Ill. Children, Corinne, b. 1877; Samuel Cecil, b. 1881; Adah, b. 1884; Lee, b. 1885 (d. 1888); Clyde, b. 1887; Ruth, b. 1889; Paul, b. 1892. *Address*, N. Milwaukee, Wis.

## 61. \*FRANKLIN PIERCE DOBSON

\*B. S., 1895; Engineer; b. Nov. 16, 1852, Belle Plain, Ill.; s. Charles (b. Doncaster, Eng.) & Mary Elizabeth (Perry) Dobson (b. Ky.) Prepared in Minonk Pub. Schs. Pres. Philomathean, R. R. Maintenance, Constr., operation & surveys. Member Baptist Church; Western Soc. Engrs. Married Mary F. Miltimore, Dec., 1875, Jemberville, Wis. (d. Feb., 1887); Carrie R. Topping, Mar., 1892. Children, Ella, b. Aug., 1895; Harriet, b. Apr., 1900; Alfred Topping, b. Mar., 1902. \*Died, Aug. 25, 1906.

## 62. BURLEIGH ARTHUR DUNLAP

(Brother of No. 418)

\*B. S., in C. E.; 1895; Lawyer; b. Dec. 4, 1852, Cook Co., Ill.; s. Menzo (b. Dec. 19, 1816, Pulaski, N. Y.) & Arabella (Pierce) Dunlap (b. Apr. 28, 1825, Sandy Creek, N. Y.) Prepared in Dist. Sch. Student till 1881; Lawyer, 1881— Married Clara J. Busey, May 16, 1888, Urbana. Children, Mathew E., b. Sept. 10, 1891; Francis E., b. Mar. 5, 1894. *Address*, 154 W. Randolph St., Chicago.

## 63. HENRY M. DUNLAP

\*M. S., 1891; State Senator, Farmer & Fruit Grower; b. Nov. 14, 1853; s. Mathias Lane (b. 1814, Cherry Valley, N. Y.) & Emeline (Pierce) Dunlap (b. Sandy Creek, N. Y.) Prepared in Savoy Dist. Sch. Coll. Council. Mem. State Senate 1892-1912. Married Nora Burt, July 5, 1875, Urbana. Children, Mabel, b. Jan. 23, 1883 (d. Apr. 3, 1892); Clarence, b. Dec. 26, 1886 (d. Mar. 30, 1892); Daisy, b. Dec. 13, 1894 (d. Feb. 8, 1895). *Address*, Savoy, Ill.

## 64. \*ERNEST EATON

(Brother of No. 40)

\*B. S., 1895; Farmer; b. Feb. 9, 1851, N. Am. Phalanx, Monmouth Co., N. J.; s. Lucius (b. Aug. 7, 1814, Jancock, Vt.) & Lucy (Cleveland) Eaton (b. June 11, 1824, Schuyler Co., N. Y.) Prepared in Com. Schs. Printing & Newspaper Work, 1877-89; Farming 1889-1900. Married Josephine E. Clift, Jan. 10, 1882. Children, Bertha Fay, b. Nov. 3, 1883; Frank Clift, b. Sept. 25, 1887; Leland Ernest, b. Dec. 1, 1900. \*Died, Apr. 20, 1900, Downs, Okla.

## 65. \*WINFIELD SCOTT EVERHART

\*M. L., 1891; Lawyer; b. Nov. 18, 1850, Tuscarogus Co., Ohio; s. Philip (b. Mar. 18, 1824, Carroll Co., O.) & Susan (Staley) Everhart (b. May 14, 1827, Tuscarogus Co., O.) Prepared in Neoga; Adelpic; Capt. Admitted to bar, 1878; Married Clara Carr, Sept. 24, 1884, Toledo, Ill. Children, Louise, b. Apr. 15, 1886; Susie, b. Nov. 18, 1887; Millard C., b. July 18, 1889; Minnie, b. Jan. 3, 1892; Philip H., b. Apr. 6, 1894; Gladys, b. July 29, 1897. \*Died Aug. 2, 1899, Toledo, Ill.

## 66. \*JAMES FAULKNER

(Brother of No. 135)

Cert.; b. Feb. 2, 1853, Irvington, Ill. Taught school at Ringwood, Ill., 1875-6; in Calif., 1876-82. Was the nominee of the republican party of Sonoma County, Calif., for Co. Supt. of Pub. Schs., at the time of his death. \*Died Oct. 1, 1882, Bloomfield, Calif.

## 67. GEORGE NEWTON GRIDLEY

\*B. S., 1895; Real Est.; b. Dec. 17, 1851, near Prairie View, Lake Co., Ill.; s. Elisha Gridley (b. June 23, 1817, Onondago Hollow, N. Y.) & Charlotte Sawyer (Hunewell) Gridley b. Sept. 18, 1827, Norwich, Vt.) Prepared in dist. and private schs. Philomathean; farming & stockraising until 1890; traveling 1890-91; Real Est., 1891-8; Deputy Co. Treas., Lake Co., 1890-1900; Co. Treas., 1900-2. Real Est., 1902— Was a member of the militia troop organized at the Univ. 1871, which did three or four days patrol service at Chicago after the fire of Oct. 9, 1871. Married Annah Olive Bilinski of Diamond Lake, Ill., Sept. 27, 1883. Children, Maud, b. Oct. 6, 1886; Amy Belle, b. Sept. 21, 1888. *Address*, 3521 Sheffield Ave., Chicago, Ill.

## 68. KATHERIN HULLINGER (STERLING)

Cert. in L. & S.; b. Dec. 11, 1847, Md.; d. Lewis S. (b. 1820, Md.) & Susanna (Long) Hullinger (b. 1824, Pa.) Prepared in Sterling Sem., Dixon Sem., & Northw. Coll. Altheim; Coll. Govt. Taught sch. 22 years. Married Charles M. Sterling, Oct. 31, 1877. Children, Lewis M., b. Jan. 21, 1879; Katherine Grace, b. Dec. 18, 1880. *Address*, 5002 11th Ave., Seattle, Wash.

## 69. ISRAELLA KATE KARIHER (EISNER)

\*B. L., 1895; b. June 25, 1857, Huntington, Ind.; d. Israel (b. 1818) & Mary Ann (Estep) Kariher (b. 1820). Prepared in Champaign H. S. Married Albert Eisner, May 21, 1879, Champaign, Ill. Children, Maurice, b. July 2, 1880; Harry, b. July 19, 1882 (d. May 30, 1892); Albert, b. Sept. 1, 1885; Edward, Oct. 17, 1889; Robert, b. Nov. 9, 1891; Katharine, b. Nov. 5, 1897. *Address*, 301 University Ave., Champaign, Ill.

## 70. FLORA LORENA KELLOGG (HUDSON)

\*B. L., 1895; b. Feb. 16, 1850, Woodsville, O.; d. Elijah (b. Sept. 16, 1819, L'Original, Can.) & Mary (Ballard) Kellogg (b. Sept. 3, 1819, Georgia, Vt.) Prepared in Sem.,

Maunee City, O. Married Harry E. Hudson, June 21, 1880, Hampton, Ia. Children, Birney Vane, b. May 8, 1888; Oscar Junius, b. Dec. 5, 1884; Terence Elijah, b. Dec. 26, 1886 (d. Aug. 27, 1887); Lepha Hazel, b. Nov. 18, 1888. *Address*, Dougherty, Ia.

## 71. GEORGE FREDERIC KENOWER

(Brother of No. 351)

B. L., 1878; M. L., 1880; Editor & Publisher; b. Feb. 10, 1854, Carlyle, Ill.; s. George (b. June 29, 1816, Carlisle, Pa.) & Ann (Shelley) Kenower (b. Mar. 10, 1829, Lancaster, Pa.) Prepared in rural & village schs., Huey, Ill. Philomathean; Delta Tau Delta. Taught, 1875-82; Editor & Publisher, 1882— Married Mary Jane Barth, 1877, Mascoutah, Ill. Child, Fern Carleton, b. June 20, 1878. *Address*, Wisner, Nebr.

## 72. ALICE LEE (CODDINGTON)

(Wife of No. 60)

\*B. L., 1880; b. Mar. 17, 1851, Mt. Auburn, Ill.; d. John McCollister & Kate (Chism) McCollister. Aethenai. Married Vantyle William Coddington, June 21, 1876, Champaign, Ill. Children, Corinne, b. June 15, 1877; Samuel Cecil, b. May 14, 1881; Adah, b. Feb. 20, 1884; Lee, b. June 10, 1885 (d. Nov. 8, 1888); Clyde, b. Aug. 21, 1887; Ruth, b. Mar. 8, 1889; Paul, b. Apr. 19, 1892. *Address*, N. Milwaukee, Wis.

## 73. \*JOHN EMERSON LEFLAR

Cert. in L. & S.; b. 1852, Can.; s. Ira S. Leflar. Entered from Batavia, Ill. Deceased.

## 74. CHARLES CHAMBERLAIN LYFORD

\*B. S., 1878; Veterinarian; b. Aug. 21, 1853, Roscoe, Ill.; s. Thomas (b. Feb. 2, 1807, Canterbury, N. H.) & Eliza Burns (Greeley) Lyford (b. July 8, 1809, *do.*) Prepared in Beloit, Wis., & Rockford, Ill. H. Schs. Scientific; Philomathean. D. V. S., Montreal Vet. Coll., 1877; M. D. C. M., McGill Med. Coll. Attended Royal Coll. of Vet. Surgeons, 1879. Pres. Northwestern Vet. Med. Coll., 1883-9. In 1888 invented patented & put on the market an appliance for breeding mares. Author: Barren Mares; articles, Operations on Corns and Contracted Feet, *Fleming's Vet. Jour.*; published in London, Castration of Cryptorchides, 1879; Differential Diagnosis between Furunculosis and Farcy, 1902; Radical Operation for Bursal Enlargements, *Amer. Vet. Review*, 1901; Rep. of Coll. & Educ. same, 1903; etc., etc. Member Amer. Vet. Med. Assoc.; Minn. State Vet. Med. Assoc.; Pres. State Vet. Assoc., & Vice Pres. & State Sec'y. Amer. Vet. Med. Assoc. at different times; Pres., Sec'y. & Treas. of Minn. State Vet. Med. Exam. Bd. Married Emma Laura Hendrickson, Dec. 23, 1885, St. Paul, Minn. Children, Stella Elizabeth, b. Oct. 28, 1886; Darrt, b. Mar. 19, 1888; Kenneth, b. Sept. 2, 1889; Chester Dudley, b. Sept. 24, 1897. *Address*, 817 3d Ave., S. Minneapolis, Minn.

## 75. JOHN CHARLES MCCAULEY

\*B. L., 1895; b. June 16, 1847, Defiance Co., O.; s. Philip (b. Mar. 22, 1823, Carlisle, Pa.) & Mary (Wissler) McCauley (b. Nov. 20, 1819, Pickaway Co.) Prepared in Bryan Acad., Bryan, O. Philomathean. Taught in Pub. Schs. in Ill., 1875-90; in Idaho, 1890-3; Hist. & Math., Defiance Coll., 1893-7; no regular occupation, 1897— *Address*, Defiance, O.

## 76. JOHN MÜLLER

\*B. S., 1885; Traveler, Interpreter, Illustrator, & Lecturer; b. Besigheim, Ger. Studied in Ger. & London. Traveled widely in Europe & New Zealand. Interpreter at an Orientalist Congress in Stockholm; Delegate to Peace Congresses in Berne, Chicago, Antwerp, Brussels; Lecturer at Universite Populare, Milan, Italy. *Address*, 1310 Tampa St., Tampa, Fla.

## 77. JAMES HARVEY PARKS

\*B. S. in C. E., 1895; Surveyr. & Civ. Engr.; b. Oct. 3, 1849, McDonough Co., Ill.; s. James B. (b. Apr. 27, 1797) & Elizabeth (Patton) Parks (b. Jan. 5, 1806, Rockbridge Co., Va.) Prepared in Monmouth, Ill. Acad. Philomathean, Pres.; Capt.; with Co. B at Chicago Fire; memb. 1st senate of Coll. Govt. Editor *Douglas Co. Review*, 1875-7; *State News* Editor, *Dallas Daily Herald*, Oct., 1877; Hotel Clerk & Newspaper Cor. 1878; Surveyr, Clarendon, Tex., 1878-83; Agt. for Tex. Land Co. of N. Y.; Dist. Deputy Surveyr, 1879-84; State Surveyr of Tex., 1884-8; Dist Surveyr, Tex., 1888-92; Justice of Peace, 1894-5; U. S. Mineral Surveyr, 1896— Mining, Goldfield, Nev., 1906-7. Invented Clinometer, 1891; Tire Expander, 1893; Bicycle Lock, 1897; Typewriter bracket attached to desks, 1897. Pres., State Surveyor's Assoc. of Tex., 1892-3; memb. A. F. & A. M.; Pres., Masonic Club, Cripple Creek & Goldfield, Colo. & Vice Pres. same, different times. Married Vashti Wallace, Nov. 3, 1879, Danville, Ill. Children (adopted) Andrew Wallace Hull, b. 1868; Nellie, b. 1876; Nina, b. 1892. *Address*, Box 655, Goldfield, Nev.

## 78. FERNANDO ALSTON PARSONS

(Husband of No. 180)

B. L.; M. L., 1878; Genl. Mgr., Cooperative Refining Co.; b. Sept. 29, 1849, Readsboro, Vt.; s. Benj. Battles (b. Oct., 1817, Vt.) & Polly Maria (Blanchard) Parsons (b. Sept. 8, 1823, *do.*) Prepared in Waterloo (Ia.) H. S. Adelpic. Charge of Commercial Dept., Univ. of Ill., 1875-80; Hardware & Implement business, Wellington, Kan., 1880-5; Cashier, Woods, Parsons Co., 1880-3; founded Harper, Kan., Free Libr., 1880; organized Scott City Town Co.; laid out Scott City; organized Scott Co. bank; cashier, 1886-9; organized & became Pres. of Tribune Town Co.; Dir., Leoti Town Co., Kan.; Minneapolis, Minn., 1 yr.; Loan bus.; Cashier, Farmer's & Drover's Bank, Kingman, Kan., 1890-4; lived on

ranch, 1895-1900; Kansas City, Mo., real est. & loaning, 1901; oil bus. in Chanute field, organizing oil & gas companies & producing oil; drilled 63 wells; built & operating Kan. Cooperative Refining Co., 1903— Has taken an active part in interesting young people in higher education by offering prizes, etc. Author of some articles. Member Univer. Church, S. S. Supt. & Trustee. Married Mary Sophronia Larned ('78), Aug. 11, 1881, Champaign, Ill. *Address*, Chanute, Kan.

## 79. \*EMORY EDWARD PATCH

\*E. S., 1895; b. Apr. 25, 1847, Whitewater, Wis.; s. Deland (b. Sept. 5, 1813, Vt.) & Almira Love (Drake) Patch (b. Jan. 26, 1826, Boston, N. Y.). Machinist, 1 yr.; Supt. of New Doty Mfg. Co., Janesville, Wis. to 1898. Served in 33d Wis. Vol. Inf. Co., 1862-5. Married Annie Bell McNutt, June 7, 1876, Champaign, Ill. Child, Clarence Emory, b. July 31, 1893, Janesville, Wis. \*Died Mar. 10, 1907, Janesville, Wis.

## 80. \*WATSON PICKRELL

(Brother of No. 46)

\*M. S.; 1892; Ostrich Farmer; b. Oct. 4, 1853, Mechanicsburg, Ill.; s. William S. (b. Montgomery Co., Ky.) & Amanda P. (Watson) Pickrell (b. Mason Co., do.) Prepared in Pub. Sch., Sangamon Co., Ill. Delta Tau Delta. Married Frances N. Uleg, Oct. 22, 1889, Catlettsburg, Ky. (d. Dec. 16, 1903). Children, Charles Ulen, b. June 4, 1892; William Watson, b. Apr. 15, 1894; Dorothy Frances, b. Feb. 7, 1896; Kenneth, b. Mar. 71, 1899. \*Died Sept. 6, 1907.

## 81. FANNY PIERCE

(Sister of No. 47)

Cert.; b. June 5, 1851, Canaan, Conn.; d. William Gifford (b. Nov. 27, 1816, Canaan, Conn.) & Jane Elizabeth (Adam) Pierce (b. Nov. 16, 1815, do.) Prepared in Knox Sem. Galesburg, Ill., Althenai. *Address*, 1728 Cherry St., Sta. B., Lincoln, Neb.

## 82. WILLIAM CLARENCE POLLOCK

(Brother of No. 190)

\*B. S., 1895; Lawyer; b. July 12, 1853, New Castle, Pa.; s. James M. (b. County Down, Ire.) & Caroline M. (Lyon) Pollock (b. Brighton, Can.) Prepared in Mt. Vernon H. S. Practicing Law, 1877-87; Law Clerk & Asst. Atty., Dept. of the Interior, 1887— Married Augusta May Grant, Jan. 19, 1881, Mt. Vernon, Ill. *Address*, 1819 Q St., Washington, D. C.

## 83. ELNA ALPHONSO ROBINSON

\*M. E., 1893; Machinist; b. Dec. 15, 1839, S. Reading, Vt.; s. Ebenezer (b. Sept. 30, 1809, S. Reading, Vt.) & Adeline (Williams) Robinson (b. Dec. 19, 1814). Prepared in Wesleyan Sem., Springfield, Vt. Prop. Mach. Shop to 1898; Plumbing & Heating establishment, 1898— Trustee & Deacon, Baptist Church. Married Melora Smith, Apr. 30, 1861 (d. Aug. 16, 1885); Mrs. Semphronia E. Jenks, Nov. 30, 1886. Children, Sarah Ann, b. & d. Mar. 4, 1862; Addie Eva, b. Oct. 17, 1863 (d. Aug. 27, 1865); Gertrude Minnie, July, 5, 1868 (d. Dec. 25, 1887); Inez Mary, b. Nov 28, 1872; Fannie Nettie, b. Aug. 30, 1881. *Address*, Champaign, Ill.

## 84. \*MELVILLE AMASA SOVELL

(Husband of No. 171)

B. S.; M. S., 1878; Ph. D. 1906; Dean & Dir.; b. Feb. 26, 1855, Belvidere, N. J.; s. Nathan (b. 1829, Burdett, N. Y.) & Hannah (Aller) Scovell (b. 1832, do.) Prepared in Champaign H. S. Adelpic; Baseball team; memb. Senate, Coll. Govt.; Pres., Debating Soc. Asst. in Chem., 1872-5; Private Sec'y, to Regent Gregory, 1876-7; Asst. Prof. of Chem., 1876-80; Prof. of Agr. Chem., 1880-2; Mgr., Sugar Factories, 1884; Spec. Agt., U. S. Dept. Agr., 1884-5; Dir. Ky. Agr. Exp. Sta., 1885-1912. Dean of Coll. of Agr., State Univ. of Ky. & Dir. Exp. Sta., 1909-1912. Invented: Clarifying cane juices by superheating (with Prof. H. A. Weber), a method now extensively used; Modification in the Kjeldahl method where nitrates are present. Has written bulletins & reports, Ky. Agr. Exp. Sta. Fellow, Amer. Assoc. for Adv. of Sci.; Soc. for Pro. of Agr. Sci.; Amer. Chem. Soc.; Soc. of Chem. Industry, London; Past Pres., Official Agr. Chemists Assoc.; Past Pres., Amer. Assoc. of Agr. Coll. & Exp. Stas.; Pres., Park Comm., Lexington, Ky.; memb. Ky. State Bd. of Agr.; U. S. Food Standard Com.; in charge of Pure Food Control, fertilizer control, feed control & seed-control work of State of Ky. Married Nancy Davis ('78), Sept 8, 1880, Monticello, Ill. *Died* Aug. 15, 1912, Lexington, Ky.

## 85. CLARENCE ORLANDO SCUDDER

(Father of No. 1760)

\*M. L. in L. & S., 1801; b. Feb. 8, 1853, Carmel, N. Y.; s. Orlando B. (b. 1824, New Fairfield, Conn.) & Emily H. (Disbrow) Scudder (b. 1829, do.) Prepared in Creston H. S. Pres. Philomathean; memb. Coll. Senate; Private Sec'y to the Pres., 1873-5. Taught Rochelle, Ill., 1875-6; Supt. of Schools, Ashton, Ill., 1876-8; Supt. of Schs., N. Dixon, Ill., 1878-80; Traveling, 1880-1; taught Hist. & Sci., N. Ill. Norm. Sch., 1881-2; Supt. of Schs., Dixon, 1882-5; Pekin, Ill., 1885-9; S. Evanston, Ill., 1889-92; Prin. Emerson Sch., Chicago, 1893-6; Robt. Morris Sch., Chicago, 1896-1908; Prin., Newberry Sch., Chicago, 1908-9. Treas., Ill. State Teachers' Assoc., 1889-97. Married Amelia C. Beyer, Dec. 26, 1876, Sycamore, Ill. Children, Theo. Y., b. Dec. 17, 1877 (d. May 10, 1911); Oliver C., b. July 27, 1879; Henry Disbrow, ('02), b. Dec. 20, 1881; Charles R., b. May 26, 1884. *Address*, 2015 Cambridge St., Los Angeles, Calif.

## 86. GEORGE ROBERT SHAWHAN

(Father of 832)

B. L., 1879; Mgr. Savings in Bank; b. Mar. 20, 1844, Falmouth, Ind.; s. William M. (b. Oct., 1803, Bourbon Co., Ky.) & Nancy (Redmond) Shawhan (b. Oct., 1810, near Cynthia, do.) Prepared in Com. Schs. Philomathean; Bus. Mgr., *Illini*; Editor, same; Pres., Coll. Govt. Taught, 1861-81; Co. Supt. of Schs., Champaign Co., 1881-1902; in Ill. Title & Trust Co. Bank, 1902— Editor, *Ill. State Course of Study for Common Schools*, 1885-1903. Elder in Church of Christ. Trustee of Univ. of Ill., 1887-93. Married Sarah Vista Brown, May 12, 1867. Children, Gertrude, b. Feb. 8, 1874; William Warren, b. Aug. 9, 1877; Helen, b. & d. 1875. *Address*, 606 Daniel St., Champaign, Ill.

## 87. \*MARY CARTER STEELE (RICKER)

(Wife of No. 13; Mother of No. 2217)

B. L., 1878; b. Feb. 12, 1852, Galesburg, Ill.; d. James (b. Nov. 24, 1808, Hebron, N. Y.) & Minerva Selina (McConoughey) Steele (b. Sept. 22, 1821, Bainbridge, O.) Prepared in Oberlin & Urbana H. Schs., Allehenai; Class Historian; memb. Univ. Senate; Hon. memb. Arch. Club; Der Deutsche Verein; Le Cercle Français; a founder of Urbana-Champaign Unitarian-church; Pres. Art Club of Champaign, 1909-10; Cent. branch of A. C. A.; founder, Acanthus Coterie; Acting Regent, D. A. R., 1908-9. Married Nathan Clifford Ricker ('72), Aug. 25, 1875, Urbana, Ill. Child, Ethel ('04), Apr. 12, 1883. \*Died Aug. 6, 1910, Urbana, Ill.

## 88. MARGARET ESTHER STEWART (ROBBINS)

(Wife of No. 32)

B. L., 1878; M. L., 1886; Teacher; b. Aug. 5, 1855, Frankfort, O., s. Hugh Coulter (b. 1821, Chillicothe, do.) & N. Lavinia (Smith) Stewart (b. 1828, Greenfield, do.) Prepared in French Sem. & by Private Tutors. Taught, Phoenix H. S.; Sem. Dept., Mills Coll., Calif., 1902-3; Polytechnic H. S., Los Angeles, Calif. Ed. & Publisher, *First Cong. Parish Monthly*; The Supernatural in Shakespeare. Married Henry Edwin Robbins, ('73), Dec. 31, 1879, (d. Feb. 6, 1899, Chicago, Ill.) Child, Alice May, b. Apr. 6, 1882. *Address*, 6019 Bonsallo Ave., Los Angeles, Calif.

## 89. HECTOR HILGARD TYNDALE

\*P. L., 1895; Lawyer; b. Feb. 10, 1855, Belleville, Ill.; s. Sharon & Mary (Hilgard) Tyndale. Prepared in Springfield H. S.; B. S., Cornell, 1877; LL. B., Columbia, 1879. Psi Upsilon; various literary & social societies and Assocs.; Assoc. of the Bar of the City of New York, 1880. *Address*, 49 Wall St., New York, N. Y.

## 90. LYMAN FENN WARNER, Jr.

Cert.; b. May 23, 1855, Rockford, Ill.; s. Lyman Fenn (b. Roxbury, Conn.) & Celora E. Warner, (b. Troy, N. Y.) Prepared in Rockford H. S. Delta Tau Delta; Philomathean; Pres. Sen. Class. Gen. Engr., R. R.; Hyd. & Min. *Address*, Auburn, Calif.

## CLASS OF 1876. (29)

## 91. RALPH ALLEN

(Father of No. 1793, 2303)

M. S.; 1894; Farmer; b. Apr. 15, 1854, Seekonk, Mass.; s. Jonathan Bowers (b. Aug. 1, 1821, Warren, R. I.) & Harriet Maria (Horton) Allen (b. Aug. 31, 1823, Providence, R. I.) Prepared in high schs. and Miss Susan Hopkins' Private School, Delavan, Ill. Scientific Assoc. Member Co. Bd. Supervisors, Ill. Farmers' Inst. (Dir.); Advisory Com. and Soil Investigations, Ill. Agr. Exp. Sta.; M. M. Soc. of Delavan, 1879; Town Clerk; School Twp. Treas.; School Dir. Married Ada Mary Eaton, Sept., 1879. Children, Edith Louise; Paschal; Fred Eaton; Jonathan Bowers; Ralph, Jr.; Lucy Elizabeth; Harriet Horton; Hester Ada; Theodore Raymond; Eloise Grace. *Address*, Delavan, Ill.

## 92. \*EDWARD LULL BALLOU

Certificate in Agr.; \*B. S., 1895. Died Oct. 1, 1911, Igo, Calif.

## 93. \*JAMES WILLIAM CAMPBELL

(Brother of No. 59)

Cert.; Lawyer; b. Mar. 21, 1851, Coshocton, O.; s. Patrick Steele (b. Feb. 12, 1804, Westmoreland Co., Pa.) & Rachael (Mitchell) Campbell, (b. Apr. 30, 1814, Cecil Co., Md.) Prepared in Lebanon, O. Member Bapt. Church. Married Eugenie Daniels, June 5, 1879, Chicago, Ill. Children, Winifred P., b. Apr. 5, 1880; Howard, b. May 2, 1882; Wayland E., b. Aug. 25, 1883; Theron Peters, b. Aug. 20, 1886 (d. Jan. 19, 1888); James William, Jr., b. Oct. 23, 1888. Died Jan. 22, 1890, Los Atos, Calif.

## 94. WILLIAM BAYARD CHANDLER

\*B. S., 1893; Farmer; b. Mar. 6, 1852, near Bourbon, Ill.; s. Lemuel (b. Aug. 30, 1824, Cynthia, Kentucky) & Prudence Wiley (Beavers) Chandler (b. Sept. 8, 1823, Va., across line from Cumberland, Md.) Prepared in Bourbon, Douglas Co., Ill.; Adelpheic, Pres. Winter Term 1876; Delta Tau Delta, Pres. 1 Term; member of Senate in Coll. Gov. 1 year; Pres. Sen. Class Winter Term. Law student; farmer; Clerk U. S. Indian Service, Yankton Agency, Dak., 1885-7; Jicarilla Agency, New Mex., 1887-9; practiced law,

Pueblo, Colo., 1889-92; farming, 1892— Married Bell Augusta Bailey, Mar. 6, 1883, Grasmere, Ind. Child, Mercy Lee (d. June 7, 1885, aged one year six months.) *Address*, R. F. D. No. 3, Box 76, Tacoma, Wash.

## 95. \*CHARLES WRIGHT CLARK

\*C. E., 1892; Architect; b. Oct. 11, 1854, Upshur Co., Va.; s. Cornelius & Lucinda (Young) Clark (b. Va.) Prepared in Champaign Co., Ill. Scientific Assoc. C. E., 1892; Ry. Surveys, Hydrographic & Geodetic work on U. S. Lake Survey, 1876-9; Instr. in C. E. Dept., Univ. of Ill.; since 1879 Asst. Engr. with Miss. R. Comm., & Chief of topographical and drafting division of Miss. R. Comm. at St. Louis; Designing Arch. for Tully & Clark, and for *Woman's Magazine* buildings; Member of Engr's Club, St. Louis; Amer. Inst. of Archts. (Fellow) Contemporary Club of St. Louis; Monday Evening Club of Kirkwood, Mo.; Tuesday Evening Club of Webster Groves, Mo.; Ill. Soc. Engrs. & Survys., 1887-89; Member St. Louis Merchant's Exchange. Married Emma M. Schimmel, Nov. 20, 1888, Normal Park, Ill. Children, Helen, b. Jan. 18, 1892; Cornelius S., b. Feb. 9, 1894 (d. Nov. 14, 1895). \*Died Mar. 13, 1911, Webster Groves, Mo.

## 96. JAMES FREDERICK DRAKE

\*B. L., 1895; Lawyer; b. Jan. 15, 1851, Belvidere, Ill.; s. Charles Elmer (b. Aug. 1, 1811, Tioga Co., N. Y.) & Martha (Heaton) Drake (b. Boone Co., N. Y.) Prepared in Boone Co. Pub. Schs. Philomathean; Gave stone oration, class day (stone placed beneath '76 Elm tree near the walk leading N.W. from main building); L.L. B., Univ. of Mich., 1879; Practiced law, Leadville, Colo., 1879-80; Kokomo, Colo., 1880; Pueblo, Coll., 1881— Military Service during strike of 1880; Colorado N. G., early 80's; State Senator, 1892-6; Delegate to Natl. Rep. Con., 1888. *Address*, Pueblo, Colo.

## 97. JOHN DAVID GILL

\*B. L., 1895; Lawyer; b. Feb. 23, 1851, Antwerp, N. Y.; s. James & Sarah (Beaman) Gill. Author: *A Timely Warning; For Fools in Hell; The Effect of Money; Spanish War; The Villainous Law to make Millionaires & Paupers; Monopolies & Trusts—The Cause and only Remedy—illustrated; The Degenerated Supreme Court, State of Illinois; etc.* Member of Natl. Liberty League. *Address*, Antwerp, N. Y. (3)

## 98. SIMEON THOMAS GORE

\*B. S. in Arch., 1895; Arch. & Builder; b. Mar. 8, 1849, Richview, Ill.; s. Hosea B. (b. Union Co.) & Polly Anna (Pate) Gore. Prepared in Washington Sem., Richview, Ill. Philomathean. Farmer, 1894-1903; Arch., 1903— Married Phoebe Farmer, Oct. 19, 1880, Ashley, Ill. Children, Dwight Clifford, b. Jan. 23, 1883; Ross Ellis, b. May 12, 1889. *Address*, 507 Bryant Ave., Walla Walla, Wash.

## 99. CHARLES EDWIN GREGORY

\*B. L., 1895; Lawyer; b. 1855, Rochelle, Ill.; s. A. S. Gregory. Capt. in Univ. Regt. *Address*, (†)

## 100. MARTHA GRAY HOLTON (KREBS)

\*B. L., b. May 17, 1856, Aberdeen, O.; s. Elijah G. (b. 1832, Maysville, Ky.) & Cornelia L. Holton (b. 1832, Sacketts Harbor, N. Y.) Aethenian. Artist, 1880-6; taught in Chicago H. & Gr. Schs. Member Social Economics Club; Political Equality League. Married James H. Krebs, June 28, 1886, Chicago (d. July 19, 1909). *Address*, 806 E. 51st St., Chicago, Ill.

## 101. WALTER ELLIOTT KNIBLOE

\*M. S., 1893; Principal; b. May 21, 1857, Chicago, Ill.; s. William E. (b. Feb. 17, 1820, Sharon, Conn.) & Mary A. (Dakin) Knibloe (b. Dec. 22, 1821, Dutchess Co., N. Y.) Prepared in Grand Prairie Sem., Onarga, and Gilman H. S. Philomathean; Delta Tau Delta. Prin. Urbana H. S., 1877-81; Prin. Girard Pub. Schs., 1881-3; Supt. City Schs., St. Augustine, Fla., 1884-95; Prin., Duval H. S., Jacksonville, Fla., 1895-1909; Prin. Leon H. S., Tallahassee, Fla., 1909— Teacher of Nat. Sci., Champaign Co. Inst., 1879-82; Prin. of Summer Tr. Sch. for Teachers under Educ. Dept. of Fla.; six years Conductor of St. John's Co. Inst., St. Augustine, 1889-95. Member Educ. Comm. from Fla. to World's Columbian Exp.; St. Augustine Nat. Hist. Soc. (Curator); Fla. State Teachers' Assn. (Pres.); Chapman Sci. Club (Pres. 1895). Married Adelaide Victoria Clarke, Aug. 5, 1885, Carlinville, Ill. *Address*, Tallahassee, Fla.

## 102. DANIEL SHOTTENKIRK MACKAY

(Brother of Nos. 103, 104)

\*B. L., 1895; Farmer; b. Oct. 13, 1851; s. J. (b. Lairg, Scot.) & Catharine (Rupple) Mackay (b. Hesse, Darmstadt, Ger.) Prepared in Mt. Carroll H. S. Philomathean. Teacher, Lawyer, Farmer. *Address*, Mt. Carroll, Ill.

## 103. HENRY MACKAY

(Brother of Nos. 102, 104 & Father of No. 3087)

\*M. L., 1892; Lawyer; b. 1854, Mt. Carroll, Ill.; s. John (b. Scotland) & Catherine Mackay (b. Ger.) Prepared at Mt. Carroll, Ill. Adelpic. Married Susan Hostetter, 1883. Children, Sarah D. (?); Robert P. (?); Catherine H. *Address*, Mt. Carroll, Ill.

## 104. WILLIAM ALEXANDER MACKAY

(Brother of Nos. 102, 103)

\*B. L., 1895; Banker; b. Mt. Carroll, Ill.; s. John (b. Scotland) & Catherine Mackay (b. Ger.) Prepared at Mt. Carroll, Ill. Adelpic. Pres. Banking House of Mackay Bros.,

Madison, S. D. Married Clara G. Shirk, 1881 (d. 1889); Olive W. Mackay, 1894. Children, Jesse J., Zella G. *Address*, Madison, S. Dak.

105. HENRY WESTON MAHAN  
(Brother of No. 184)

\*M. L., 1893; Bank Pres.; b. Dec. 3, 1854, Westhershfield, Ill.; s. Isaac S. & Jane H. Mahan. Prepared at Champaign. Delta Tau Delta. Banking bus., 1st Natl., Urbana; Cashier, Stock Yards Savings Bank, Chicago; Pres. Drexel State Bank, Chicago; Pres. South Side State Bank, Chicago. State Militia, 8 yrs., rank of Maj., 8th Ill. Militia. Married Isotta Carley, Jan. 11, 1877, Champaign, Ill. Children, Mark C.; Jennie M.; Margaret W.; Adelaide S.; Henry W.; Maude L. *Address*, South Side State Bank, Chicago.

106. \*ADIN HOWARD MANN

Cert.; b. in Ill.; s. Adin Mann. Entered from Batavia, Ill. Took M. E. Course. Died Apr. 23, 1876, Winnebago, Ill.

107. FRANK IRVING MANN  
(Brother of Nos. 108, 889, 1052. Father of Nos. 2163, 3864)

\*B. L., 1895; Farmer; b. May 8, 1854, Marshall Co., Ill.; s. William Henry (b. Apr. 21, 1827, Va.) & Elizabeth Dabney (Abraham) Mann (b. Va.) Prepared in Gilman Pub. Sch.; Lincoln Univ. Adelpic; Delta Tau Delta; Capt. Weekly newspaper, 1877-78; farmer, 1878—Circuit Clerk & Recorder, Iroquois Co., 1892-6; Dir., Ill. State Farmers' Inst., 1896—Auditor, same, 1904—Member Advisory Comm. on soil investigations, Ill. Exp. Sta., 1905—Married Fannie Judson, Mar. 28, 1878, Chenoa. Children, Charles J., '04; Mary Elizabeth, '09. *Address*, Gilman, Ill.

108. JAMES ROBERT MANN

(Husband of No. 169; Brother of Nos. 107, 889, 1052)

\*M. L., 1892; L.L. D. (Hon.) 1903; Lawyer; b. Oct. 20, 1856, Normal, Ill.; s. William Henry (b. Apr. 21, 1827, Va.) & Elizabeth Dabney (Abraham) Mann (b. Aug. 29, 1829, Va.) Delta Tau Delta. Grad. Union Coll. of Law, 1881. Practicing in Chicago, 1881—Member Oakland Sch. Bd., 1887; Atty., village of Hyde Park, 1878; Alderman 32d Ward Chicago, 1892-6; tem. Chairman Rep. State Conv., 1894; Chairman Cook Co. Rep. Conv., 1895; Master in Chancery, Superior Ct., Cook Co., 1892-6; Genl. Atty. South Park Bd., Chicago, 1895; member Congress, 1st Ill. Dist., 1897-1903; 2d Dist., 1903—Chairman Cook Co. Rep. Comm., 1902; same, Comm. on Elec., No. 1, 59th & 60th Cong.; same, Comm. on Interstate & Foreign Commerce, 61st Cong.; Minority Leader, 62d Cong. Married Emma Columbia ('78) May 30, 1882, Champaign, Ill. Child, James R., Jr., b. Dec. 10, 1888. *Address*, 1350 First Natl. Bank Bldg., Chicago.

109. LOUIS REEDER NOBLE

B. S. in M. E., 1878; Adjustor of Fire Losses; b. Oct. 9, 1854, Cincinnati, O.; s. Nathan Miller (b. Aug. 10, 1818, do.) & Ada Eleanor (Pickett) Noble (b. Feb. 23, 1829, do.) Prepared in Pub. Sch., Mattoon. Adelpic; Scientific; Capt. R. R. service, 1876-83; since then in fire insurance; Adjustor of fire losses. Sons of Amer. Rev. Presb. Married Mary Tyler Churchill, Apr. 22, 1880, Mattoon, Ill. Children, Ada Mary, b. Mar. 26, 1881; Raymond Churchill, b. Dec. 26, 1883 (died 7th yr.); Lawrence Roswell (died in infancy); Louis Garnes (died in infancy); Cedric Percy, b. Nov. 8, 1894. *Address*, Mattoon, Ill.

110. WILLIAM FORREST OLIVER

\*B. L., 1894; Physician; b. Aug. 8, 1856, Bloomfield, Ia.; s. William L. (b. Feb. 4, 1823, Clark Co., Ky.) & Mary A. (Smith) Oliver (b. Mar. 19, 1828, Indianapolis, Ind.) Prepared in Ladoga Sem. Pres., Adelpic; Vice Pres., Coll. Govt.; Foreman, *Illini* office; Capt. M. D., Med. Coll. of Ind., 1879. Practicing medicine, Longton, Kan., 1880-5; Co. Supt. of Schools, Elk Co., Kan., 1885-9; Arlington, Wash., 1889—First Lieut. Co. E., K. N. G., 1886-7. Author: Stage Benton, The Black Birder, a tale of an African Slave Trader, *Overland Monthly*, San Francisco, Calif., 1887. Member. Co., Dist., State & Natl. Med. Socs. Married Martha Lillian Best, Sept. 22, 1899, Montreal, Can. *Address*, Arlington, Wash.

111. FRANK MITCHELL PALMER

\*B. L., 1895; Lawyer; b. 1856, O.; s. E. H. Palmer. Capt., Univ. Regt.; *Address*, Clinton, Ill.

112. ELON ALBERT PIERCE

Cert.; Editor & Publisher; b. Aug. 17, 1853, Itasca, Ill.; s. Theodore (b. Oswego, N. Y.) & Susan (Davis) Pierce (b. Landgrove, Vt.) Prepared in Webster City, Ia. Grad. Ia. State Norm. School, Cedar Falls, 1881. Taught school in San Jose, Cal., 10 yrs.; Prin. Belmont High School, 1 yr.; Ed. & Pub. of *Belmond Herald*. Married Harriet Emma Prowse, Jan. 4, 1891, Mission San Jose, Calif. Children, Lyna Ellen, b. Mar. 26, 1895; Effie Alberta, b. Nov. 29, 1900. *Address*, Belmont, Ia.

113. JAMES FREDERICK RHODES

\*B. L., 1895; Lawyer; b. Feb. 20, 1851, Waverly, Ill.; s. William (b. Nov. 13, 1820, Yorkshire, Eng.) & Sarah Maria (Purdy) Rhodes (b. Aug. 8, 1826, Leeds, do.) Prepared in Dwight H. S. Philomathean; Delta Tau Delta. Editor, the *El Dorado Spring News*, 1897-1902; First Serg. Carbonatic Rifles, Colo., militia, 1881-3. Republican candidate for Cong., 6th Dist. of Mo., 1904; Alderman & Mayor; Presidential Elector in Mo., 1908. Married Charlotte Zehart, Apr. 15, 1886, Mo. (d. May 17, 1894); Orpha M. Troutman,

1904. Children, William Frederick, b. May 11, 1887; George Edwin, b. Apr. 25, 1888; John Franklin, b. July 2, 1889; daughter, b. & d. 1911. *Address*, El Dorado Springs, Mo.

## 114. \*ARTEMUS C. SCRIBNER

Cert. in Agr.; b. 1851, Bangor, Me.; s. H. G. Scribner. \*Died Apr. 24, 1891, Fairplay, Colo.

## 115. FRANK AUGUSTUS ELLIS STARR

M. L., 1891; Miner; b. Feb. 8, 1854, Alton, Ill.; s. James Ely (b. Sept. 21, 1814, N. Y. City) & Sabra Bicknell (Ellis) Starr (b. Nov. 29, 1836, Wacham, Mass.) Prepared in Common Sch. Adelphic, Pres.; Capt.; Taught, 1876-83; Lawyer, 1883-1901; Miner, 1901—Married Anita Denny, Jan. 30, 1894, Portland, Ore. Children, Anita Elizabeth, b. Feb. 16, 1896; Orin Denny, b. Mar. 18, 1898. *Address*, Schury, Nev.

## 116. CHARLES WESTON

(Brother of Nos. 295, 448, 580, 581)

\*B. L., 1895; Lawyer & Banker; b. July 4, 1853, N. Y.; s. Nathan (b. Wilson, N. Y.) & Jane (Cloyd) Weston (b. Troy, N. Y.) Prepared in Champaign H. S. Adelphic; Class Pres. senior yr. Regent, Univ. of Nebr., 1894-1900; State Auditor, Nebr., 1901-05. Married Eugenia C. Clarke, Mar. 23, 1887 (d. July 29, 1890); Helen H. Mackay, Dec. 11, 1901. Child, Margaret C., b. Feb. 21, 1888. *Address*, Hay Springs, Nebr.

## 117. \*GEORGE A. WILD

Cert. in C. E.; b. 1855, N. Y.; s. Robert Wild. Died, Nov. 1881, Los Animas, Colo.

## 118. THOMAS THATCHER WILLIAMS

\*B. L., 1895; Farmer; b. Nov. 12, 1850, Putnam, Conn.; s. Nathan (b. 1817, *do.*) & Catharine B. (Thatcher) Williams (b. 1819, Thompson Hill, Conn.) Member Cong. Church. Married Mabel Gordon, June 20, 1894, Sterling, Ill. *Address*, Powell, Wyo.

## 119. FREDERICK L. WOOD

Cert.; b. 1854, Chicago; s. Alonzo C. Wood. *Address*, 6936 Wentworth Ave., Chicago.

## CLASS OF 1877 (41)

## 120. THEODORE SPERRY ABBOTT

(Brother of Nos. 332, 369, 411; Father of Nos. 4518, 4519)

B. S. in M. E.; Civil Engineer; b. Sept. 21, 1855, Whiteside Co., Ill.; s. Asa M. & Sarah Sperry Abbott. Teacher, Fulton Co., 1877-9; St. Louis, Mo., on U. S. Govt. Work, River & Harbor, 1879-80; Pueblo, Colo., transitman, A. T. & S. F. R. R., 1880-1; Engr., Mex. Nat. R. R., Laredo, Texas & Saltillo, Mex., 1881-4; Private Engr., Saltillo, 1882-87; Engr. on Const., Mex. Southern R. R., 1887-92; Private Engr., dams, canals, reservoirs, etc., 1893-6; Chief Engr., Coahuila & Zacatecas R. R., 1897-1905; Chief Engr., Coahuila & Pacific R. R., 1899-1903; State Engr., Coahuila, 1896—Member of Saltillo Casino. Married Aurelia Halle, Aug., 1884, (d. 1902); Grace Alling, Feb., 1904. Children, Edward Halle, b. Aug., 1887; Theodora Sarah, b. Jan., 1890. *Address*, Saltillo, Mex.

## 121. NETTIE ADAMS (WILSON)

(Mother of No. 3231; Sister of No. 333)

\*B. L., 1895; b. Apr. 17, 1855, Urbana, Ill.; d. Francis Fitch (b. June 13, 1824, Olmsted Falls, O.) & Nancy (Dean) Adams (b. Apr. 16, 1834, Dayton, O.) Prepared in Dist. Sch., near Urbana. Pres. Althenai; Class Vice Pres. Teaching until 1884. Author: Pamphlets of Travel; Yellowstone Park; Glimpses of East; Glimpses of West; Glimpses of Southland; From Naples to London; special newspaper work; Yellowstone Park pamphlet translated into Russian. Pres. Ladies Aid Soc., Trinity M. E. Church; Conference Cor. Sec'y., Wom. Home Missionary Soc., M. E. Church; Pres. Monday Club; Trinity Literary Circle; Dir. 10th Dist. Ind. State Federation of Clubs. Married W. Bent Wilson, June 10, 1884, Tolono, Ill. Children, John Dean, b. June 27, 1885; Louise, b. May 9, 1895 (d. Sept. 23, 1895). *Address*, Lafayette, Ind.

## 122. \*CHARLES WESLEY ALLEN

\*B. L., 1878; b. 1854, in Ky.; s. D. S. Allen. Died, July 8, 1880, Harristown, Ill.

## 123. CHARLES HART BARRY

\*B. S. in Sc., 1895; in business; b. Nov. 15, 1857, Alton, Ill.; s. Amasa Stetson (b. Mar. 12, 1821, Boston, Mass.) & Catherine (Riley) Barry (b. Mar. 21, 1825, Middletown, Conn.) Prepared in Alton H. S. Adelphic. Special Agt., Fire Ins., 1881-90; Assoc. Mgr. Western Dept., same, 1890-5; Mgr. Pa. Fire Ins. Co., for 17 western states, 1895—Member Union League, Chicago; Univ. Club, Chicago; Pres. Country Club, Evanston; Glenview Club. Married Ida M. Bateman, 1885, Alton, Ill. Child, Lucile Barry Coburn, *Address*, 1225 Forest Ave., Evanston, Ill. *Bus. Add.*, 76 W. Monroe St., Chicago, Ill.

## 124. FRANK BARRY

B. L. in L. A. 1878; Atty. & Traffic Mgr.; b. Mar. 28, 1856, Alton, Ill.; s. Benj. Franklin (b. Oct. 13, 1826, Boston) & Susan Elizabeth (Emerson) Barry (b. May 25, 1830, Boston). Prepared in Washington Univ. Acad. & Shurtleff College. Adelphic; Capt. Ill. National Guard, 1875-9. St. Louis Nat. Bank, 1878-79; Wabash Ry., 1879-81; C. M. & St.

P. Ry., 1881-85; Sec'y & Mgr. Millers' Nat. Assoc. of U. S., 1885-1902; Commissioner of Nat. Bd. of Trade, 1902-03; Atty. & Special Agt., Inter-State Commerce Commission, 1903-06; Traffic Mgr., Pub. Service Commission, 2nd Dist. N. Y., 1907-09; Atty. & Traffic Mgr. Syracuse, 1909-12. Author of numerous articles on transportation subjects; has owned and published *The Milling Engineer*, 1884-87; *The U. S. Miller*, 1888-1901; & several other trade papers. Married Anna Louise Dering, Nov. 5, 1906, Chicago (d. Sept. 2, 1909). Address, P. O. Box 127, Syracuse, N. Y.

## 125. CLARENCE HOWARD BLACKALL

B. S. in 1878; M. Arch., 1880; Architect; b. Feb. 3, 1857, N. Y. City; s. C. R. (b. 1830, Albany) & Eliza (Davis) Blackall (b. 1834, Boston.) Prepared by private instruction. Tau Beta Pi. Architect, N. Y., 1880; Colorado Springs, 1882; Boston, 1882—1st holder Rotch Traveling Scholarship, 1884-86; designed and erected the 1st steel frame building in Boston, 1892; Architect for Tremont Temple, Colonial Theatre, Temple Israel, Auditorium, Univ. of Ill., New Theater, N. Y., Soldiers & Sailors Monument, Syracuse; Advisory Architect, Boston Elevated Ry. Co. Editorial & Special Contributor since 1879 to the *American Architect*, *Architectural Review*, *The Brickbuilder*, *Technology Review*; since 1883, to the *Engineering Record*, *Inland Architect*, *Boston Herald*, & *Transcript*. Author: Builders' Hardware and articles on the Architecture of Spain, Portugal and Belgium. Fellow of the Am. Inst. of Architects; 1st Sec'y, N. Y. Architectural League, 1881-82; Sec'y, Boston Soc. of Architects, 1905; 1st Pres., Boston Arch. Club, 1889-1893; Am. Assoc. for Adv. of Sci., 1901; Nat'l Arts Club, N. Y., 1901; Cambridge Mun. Art Soc., Sec'y, 1905; City Club, 1905; Reform Club, Boston, 1900; Economic Club, Boston, 1905; Trustee & Sec'y, Rotch Traveling Scholarship, since 1891; Boston Chamber of Commerce; Boston Art Club; Cambridge Club; City Club, Boston; Salem Club; Natl. Geographic Soc.; Natl. Fire Protection Assoc.; Bldg. Law Commission, Boston & Cambridge; Chairman, Board of Appeal, Cambridge; Fire Prevention Commission, Boston. Married Emma Murray, Dec. 5, 1883, Boston, Mass. Children, Marian, b. July 31, 1887; Robert Murray, b. Apr. 26, 1889. Address, 16 Chauncey St., Cambridge, Mass.; *Bus. Add.*, 20 Beacon St., Boston, Mass.

## 126. EVA BOGARDUS (PRICE)

(Sister of No. 335)

\*B. L. in 1895; b. Feb. 10, 1857, Cherry Valley, Ill.; d. J. J. (b. Fayetteville, N. Y.) & Elyn (Butterfield) Bogardus (b. Pompey Hill, N. Y.) Prepared in Young Ladies' Seminary. Athenaei. Lived at various M. E. parsonages of the N. Y. east Conference. Member M. E. Church; Champaign Art Club. Married T. Lambert Price, Dec. 1, 1886, Champaign, Ill. Children, Frances Eugenia, b. Nov., 1887; Mamie Olivia, b. 1889; Helen Martha, b. 1903; Mildred Bogardus, b. 1905. Address, Hollywood, Calif.

## 127. \*CORNELIA BROSHER

Cert.; Teacher; b. June 30, 1853, Napoleon, Ind.; d. Levi (b. Nov. 16, 1804, Lexington, Ky.) & Jane (Wilson) Brosnar (b. Harrisburg, Pa.) Prepared in Pub. Schs. Member First Congregational Church, Champaign, Ill. Died Oct. 31, 1905, Chicago, Ill.

## 128. CHARLES ELIPHALET BRUSH

\*B. S. in Arch., 1895; Architect; b. Mar. 17, 1855, Carbondale, Ill.; s. Daniel Harmon (b. 1813, Vergennes, Vt.) & Julia (Etherton) Brush (b. Murphysboro, Ill.) Prepared in Carbondale H. S. Delta Tau Delta. Married Ida Flemming, Mar. 11, 1885, Ft. Wayne, Ind. Address, Carbondale, Ill., or 54 W. Randolph St., Chicago, Ill.

## 129. WILLIAM BUCKINGHAM

\*B. S. in M. E., 1895; Engr. & Lawyer; b. Apr. 25, 1855, Mt. Vernon, O.; s. C. P. (b. Mar. 14, 1808, Athens, O.) & Marian A. (Hawkes) Buckingham (b. Aug. 1820, Mass.) Prepared in Chicago H. S.; LL. B., Union Coll., Chicago, 1879. Practiced law, Chicago, 1879-85; Traveled, 1885-8; with West. Elec. Co. & Siemens & Halske, 1888-97; Alaska, 1897-8; Fairbanks, Morse & Co., 1898-1912. Married Cora Gordon, Evanston, Ill., May 28, 1891. Child, Thomas Putnam, b. Feb. 28, 1894. Address, care of Fairbanks, Morse & Co., Los Angeles, Calif.

## 130. JAMES EDWARD BUMSTEAD

(Father of Nos. 2594, 3203)

\*M. S., 1892; Phys. & Sur.; b. Oct. 30, 1848, Dundee, Ill.; s. Edward Bumstead (b. 1803, Eng.) & Ann (Smith) Bumstead (b. 1810, do.) Prepared in Elgin Acad. & Marengo H. S.; Philomathean; Y. M. C. A.; Class Pres. & valedictorian, 1877; M. D. at North-western, 1880; M. E. Church, 1864; American Med. Assoc. & Ill. State Med. Soc.; Fox River Valley Med. Assoc., 1881, Pres. 1 year. & Sec. & Treas. for 3 years. Married Justina A. Pingree, May 10, 1881, Evanston, Ill.; Children, Frank Melvin ('06) b. 1882; Arthur Pingree ('08) & Alice Amelia (twins) b. 1884; Ernest Edward, b. 1887; Mabel Emily, b. 1891 (died, 1903). Address, Dundee, Ill.

## 131. \*LUTHER G. CLAY

\*B. S.; in Agr., 1895; b. 1849, Boston, Mass.; s. John Clay. Died June 13, 1898, Chicago, Ill.

## 132. BENJAMIN FRANKLIN CROW

\*B. S., 1895; Hort. & Agr.; b. Oct. 15, 1845, Dowagiac, Mich.; s. Stephen (b. Feb. 1, 1816, Geneseo Co., N. Y.) & Elizabeth (Prater) Crow (b. Aug. 6, 1826, Wayne Co., Ind.) Prepared in Pub. Sch., Greenfield, Ill. Bldg. Contractor, 1877-78; Sec. Chf. Engr., B. & M. R. R., 1878-80; Asst. U. S. Engr., Imp. Mo. River, 1880-84; Supt., Brownill Car Co., 1884-95; Inspector on Constr., U. S. Dredges for Miss. R. Com., 1895-1901; Horti-



culture & Agriculture, 1901—133 Rgt., Ill. Vol., 1864. Teacher in S. S. since 1863; Deacon; Church Treas., 1894-1910; Engrs. Club, St. Louis, 1886-96. Married Sue J., July 3, 1870 (d. July 19, 1871); Amanda S., Jan. 28, 1878 (d. Jan. 16, 1903); Celia K., June 28, 1905. Child, Allen B., b. June 4, 1887. *Address*, Cedar Pl., Keokuk, Ia.

## 133. CHARLES GLEASON ELLIOTT

\*C. E., 1893; Civil Engineer; b. June 8, 1850, Lowell, Ill.; s. John B. (b. 1823, Waterloo, N. Y.) & Elizabeth (Saries) Elliott (b. Catskill, N. Y.) Prepared in Wesleyan Univ. & Oberlin Coll.; Philomathean. General drainage engineer & Geologist, Marietta, O., 1897-01; Editor *Drainage Journal*, Indianapolis, Ind., 1901-2; Engineer in charge of Drainage Investigations, U. S. Dept. of Agr., Washington, D. C., 1902-7; Chief of Drainage Investigations, 1907— Author: *Practical Farm Drainage*, 1200 pp., John Wiley & Sons, N. Y., 1882, revised 1908; *Eng. for Land Drainage*, 233 pp., John Wiley & Sons, 1903, rewritten 1911, pp. 339. Member Ill. Soc. of Engrs. & Survys., 1887; Amer. Soc. of Civil Engrs., 1890; Amer. Assoc. for Advancement of Science, 1905. Married Lura M. Bullock, Jan. 1, 1879, Normal, Ill. Children, Merton Melville, b. Oct. 22, 1882 (d. 1905); Herman Randolph, b. Sept. 3, 1885; Edith Marion, b. July 26, 1890. *Address*, 2112 F St., Washington, D. C.

## 134. IDA BELLE FALLS

\*B. L., 1895; b. Feb. 3, 1858, Urbana, Ill.; d. Jess (b. Mar. 27, 1824, Zanesville, O.) & Martha E. (Henderson) Falls (b. June 5, 1819, Mt. Carmel, Ky.) Prepared in Champaign H. S. Teaching, 1877-87. *Address*, Tullahoma, Tenn.

## 135. RICHARD DOUGLAS FAULKNER

(Brother of No. 66)

\*B. L. in Agr., 1895; Principal; b. Aug. 27, 1858, Irvington, Ill. Taught at Iristown, Ill., 1877-8; in California, 1878; Prin. Horace Mann Grammar School, San Francisco, Calif. *Address*, Horace Mann Grammar School, Valencia St., between 22d & 23d Sts., San Francisco, Cal.

## 136. CHARLES BROCKWAY GIBSON

\*B. S. in Chem., 1895; Assayer, Chemist, Metallurgist, Mining Engr., Retired; b. Aug. 6, 1854, Massena, St. Lawrence Co., N. Y.; s. Otis (b. May 1, 1794, Chester, Vt.) & Chloe (Brockway) Gibson (b. Aug. 29, 1816, Hoxburg, Canada). Prepared in Springfield (Vt.) H. S. Phi Lambda Upsilon; Asst. in Chem. Lab., 1876-7; Marshall Coll. Gov., 1875; member senate, 1876; Pres. Philomathean, 1877; Capt. & Adjutant, U. of Ill. Battalion (then known as 6th Reg't. Ill. National Guards). Prof. of Chemistry, Coll. of P. & S., 1882-90; Chicago Coll. Dental Surgery, 1888-96; Iahnemann Med. Coll., 1889. Three years Vt. Militia, 2d Regt.; Four years 6th Regt., I. N. G., Capt. & Adjutant, 1st Regt. Infantry, I. N. G., 1898-1901. Invented improvement in refining lead bullion & desilverization of same, 1878, and in gold extraction from ores. Author: *Chemical and Microscopical Determination of Poisons*, pub., 1882; *Translator of Rudroff's Analytical Chemistry for Beginners*, Chicago Med. Book Co., 1894-02; *Reports on Spontaneous Combustion and Non Conductors*, 1884; *Articles on Hygiene—Air, Water, etc., for Healthy Homes*, 1890-91-94; *Metallurgy and Assaying*, in N. Y. & Chicago Mining Journals, etc. Member Amer. Assoc. for Advancement of Science; Amer. Chem. Soc.; Amer. Geological Soc. *Zuchert verein Gesellschaft*, Berlin. Married Eva Katherine Clapp, Althos, Mass. Child, Jessie Mary, b. Sept. 5, 1881, Champaign, Ill. *Address*, 1505 Morse Ave., Chicago, Ill.

## 137. HIRAM GILKERSON

(Father of Nos. 1678, 1870, 2389, 2987; brother of No. 138)

\*B. S., 1895; Farmer; b. Oct. 15, 1853, Marengo, Ill.; s. John (b. 1816, Carlyle, Eng.) & Frances E. (Williams) Gilkerson (b. 1832, N. H.) Prepared in Marengo and Sycamore High Schs. Philomathean; Captain of Regt. Married Portia Moffet, 1877, Modesto, Ill. Children, Aletha, b. 1879 ('02); Frances Emeline, 1880 ('03); Thomas John, b. 1883 ('05); Portia Eunice (b. 1886 ('07)). *Address*, 1105 Calif. St., Urbana, Ill.

## 138. \*JOHN GILKERSON

(Brother of No. 137)

\*B. S., 1895; Farmer; b. 1856, Genoa, Ill.; s. John (b. 1816, Carlyle, Eng.) & Frances E. (Williams) Gilkerson (b. 1832, N. H.) Died, Mar. 13, 1912, Elgin, Ill.

## 139. HELEN BARBER GREGORY

(Sister of No. 178, 505)

A. B., 1878; Artist; b. in Ann Arbor, Mich.; d. John M. (b. July 3, 1822, Sand Lake, N. Y.) & Julia Gregory (b. *ibid.*) *Address*, Care Sebasti & Reali, Rome, Italy.

## 140. ALLAN GILMOUR KENNEDY

\*B. S. in C. E., 1895; Mine Mgr.; b. Oct. 8, 1858, Eau Claire, Wis.; s. Donald (b. Dec. 16, 1828, Ottawa, Ont.) & Georgiana Frances (Atkinson) Kennedy (b. Minneapolis, Minn.) Philomathean. Bank Clerk, 1878-79; with C. St. P. M. & O. R. R. Co., 1879-81; Mfg. Bus., 1881-96; Mining and Eng. in Ariz., 1896-1900; R. R. Building in N. Mex., 1900-4; Water Project for El Paso, Tex., 1904; Charge of Construct. on Harriman lines out of Portland, Ore., 1905-10. Mine Mgr. Married Kate Davis, June 28, 1888 (died June 5, 1911. *Address* East 1703, 12th Ave., Spokane, Wash

## 141. \*EDWARD VERNON LEWIS

\*B. S. in L. & S., 1895; Steam Supplies Dealer; b. Aug. 18, 1856, Chatham, Ill.; s. John R. (b. Farmington, Conn.) & Sarah M. (Thompson) Lewis (b. Monson, Mass.)

Prepared in Chatham Grade Sch. Delta Tau Delta. Cashier Bank, Chatham, Ill., to 1881; Wholesale Steam Supplies, 1882— Treas. Crane Co., Omaha, Neb. Married Florence, E. Darneille, June 30, 1881. Children, Florence Belle, b. Apr. 16, 1882; Arthur Crane, b. May 10, 1885. Died July 5, 1910.

## 142. JOSEPH CORSON LLEWELLYN

(Husband of No. 147, Father of Nos. 2731, 2732, 4785)

\*M. S., 1805; Architect; b. July 22, 1855, Philadelphia, Pa.; s. David Rossiter (b. Aug. 27, 1828, Valley Forge, Pa.) & Hulda (Corson) Llewellyn (b. June 24, 1831, Cape May Co., N. J.) Prepared in Pub. Sch., Sterling, Ill. Philomathean; Tau Beta Pi. Instr., Univ. of Ill., 1877-9; Supt. of Bldg. Constr., St. Louis, 1879-81; Supt. Lindell Ry. Co., same, 1881-6; Farming, 1886-90; Secy., Quarry Co., Warrensburg, Mo., 1890-2; Architect, 1892— Pres. Chicago Arch. Club, 2 terms; Pres. Arch. League of Amer., 2 terms; member Union League; Chicago Arch. & La Grange Country Clubs; Cliff Dwellers. Married Emma Clarinda Piatt ('77), May 17, 1883, Monticello, Ill. Children, Ralph Corson, b. Apr. 20, 1884; Clarinne, b. Feb. 14, 1886; Ruth, b. Dec. 21, 1888; Vida, b. Aug. 21, 1891. *Address*, 324, 6th Ave., La Grange, Ill.; *Bus. Add.*, Room 1516-25 First Nat'l. Bank Bldg., Chicago.

## 143. \*JOHN McPHERSON

Cert. in C. E.; b. 1854, Burrirt, Ill.; s. John McPherson. Died Jan. 26, 1886, Lexington, Ky.

## 144. \*EMILY C. MAXWELL

\*B. S., 1895, b. Dec. 5, 1856, Philadelphia, Pa.; d. Robert Archibald (b. Mar. 9, 1831, Philadelphia, Pa.) & Catherine Maxwell (b. Feb. 11, 1835, Marion, Pa.) Prepared in Pub. sch. of Philadelphia. Coll. Senate. Teacher, autumn of 1877 & summer term, '78 in the country; one term, 1886. Died Apr. 1, 1908, Philadelphia, Pa.

## 145. JOHN FREMONT MOORE

\*B. S. in Arch., 1892; Farmer; b. June 20, 1854, Davenport, Ia.; s. Adrian (b. Apr. 12, 1814, Bridgetown, N. J.) & Susannah (Evans) Moore (b. Jan. 25, 1816, Lancaster Co., Pa.) Prepared in Davenport (Ia.) H. S. Philomathean. Architecture, 1877-1908; Farmer, 1908— Member Presb. Church. *Address*, Box 16, R. F. D., No. 2, Hood River, Ore.

## 146. MARTHA E. PAGE (WHITHAM)

(Wife of No. 159, Sister of Nos. 187, 188)

\*B. L. in L. & S., 1895; b. Aug. 14, 1847, Metamora, Ill., d. Andrew N. (b. about 1821, Portsmouth, N. H.) & Mary A. (Grove) Page (b. 1822, Harrison Co. Ind.) Prepared in Metamora H. S. Aethenai. Member of Westminster Presb. Church, Seattle, Wash. Married Robert F. Whitham ('77), June 7, 1877, Champaign, Ill. Children, Paul P., b. May 30, 1878; John Dement, b. Sept. 1, 1880 (died Nov. 2, 1899); Carl Farwell, b. Sept. 3, 1882; Ruth, b. Aug. 10, 1887; Robt. Lynn, b. Jan. 10, 1889. *Address*, Box 75, RR. No. 3, Olympia, Wash.

## 147. EMMA CLARINDA PIATT (LLEWELLYN)

(Wife of No. 142, Mother of Nos. 2731, 2732, 4785)

B. S., 1870; \*B. L., 1895; b. June 23, 1857, Monticello, Ill.; d. Wm. Hart (b. Brookville, Ind.) & Clarinda (Marquiss) Piatt (b. Pickaway Co., O.) Prepared in Monticello Pub. Schools. Phi Beta Kappa. Taught school, Bement, Ill., 1877-8; Marengo, Ill., 1880. Author: History of Piatt Co., Ill., Hill Pub., Chicago, 634 pp., 1883. First Pres., Univ. of Ill. Alumnae Assoc. of Chicago; memb. Chicago Wom. Club; same in La Grange; Assoc. of Coll. Alumnae. Married Joseph Corson Llewellyn ('77), May 17, 1883, Monticello, Ill. Children, Ralph Corson, b. Apr. 20, 1884; Clarinne, b. Feb. 14, 1886; Ruth ('11), b. Dec. 21, 1888; Vida, b. Aug. 21, 1891. *Address*, 324 6th Ave., LaGrange, Ill.

## 148. \*GEORGE CLARK RICE

\*B. L., 1895; b. 1850, Vermilion Co., Ill.; s. James F. Rice. Died Aug. 29, 1902, Oakwood, Ill.

## 149. JOHN JAMES SEYMOUR

\*B. S. in C. E., 1895; b. Feb. 16, 1852, Fayette Co., O.; s. Abel Renick (b. 1815, Romney, W. Va.) & Jane (Dill) Seymour (b. 1812, Bainbridge, O.) Prepared in Dist. Schs. Civ. & Min. Engr. bus., 1877-90; Mgr. & part owner in Water Works & Elec. Power Co., a long distance transmission plant, 1890. Married Corinne Ann Howells, June 8, 1885. *Address*, Santa Monica, Calif.

## 150. COLER LINDLEY SIM

\*B. S., 1895; Banker; b. Feb. 7, 1856, Urbana, Ill.; s. William (b. Nov. 2, 1825, Baltimore Co., Md.) & Lucinda H. (Lindley) Sim (b. Sept. 5, 1828, Knox Co., O.) Prepared in Urbana Pub. Sch., and under tutors at Univ. of Ill. Held several offices in Coll. Govt., Senator & Chief Justice. Adelpic; Capt., Univ. Regt. Drug business, Topeka, Kan.; Kansas Loan & Trust Co.; Santa Fe R. R. Co.; Banking & Loan Business, Wichita, Kan. Trustee M. E. Church, 17 yrs.; Sch. Bd., Wichita, 6 yrs. Married Nellie Huntoon, Nov. 22, 1881, Topeka, Kan. Children, Arthur Barnes, b. Aug. 17, 1882; Ellen Lucinda, b. Oct. 26, 1885; Nellie Huntoon, b. Feb. 5, 1895. *Address*, 1303 N. Lawrence Ave., Wichita, Kan.

## 151. \*VELMA ELETHEA SKINNER (WARD)

(Wife of No. 158)

\*B. L., 1895; M. L., 1901; b. Sept. 4, 1855, Susquehanna, Pa.; d. William Wells (b. May 12, 1816, Mt. Hope, N. Y.) & Letitia Wilson (Lockwood) Skinner (b. June 17, 1821, Bloomingburg, N. Y.) Prepared in Champaign Pub. Sch., Pres. Y. W. C. A.; Coll. Senate; Class poet. Teacher 1877-82; Teacher, Dom. Sci., 1897-1905. Author of numerous poems, published in papers of Middle West; Prize article in Des Moines *Daily News*. Has given public readings from her poems, and public addresses on religious and philanthropic subjects. Member W. C. T. U., Pres., Dist. Sec.; D. A. R.; Univ. Extension Club; Presb. Church; Champaign Co. Humane Soc.; Coll. Alumne Assn. Married Walter Payson Ward, '77, Aug. 23, 1882, Champaign, Ill. Children, Estella Velma, b. May 1, 1884; Russell Austin, b. Feb. 21, 1886; Lewis Chester, b. Dec. 24, 1890; Henry Roscoe, b. Dec. 24, 1890; Walter De Witt, b. Feb. 23, 1892. Died Feb. 23, 1906, Chicago, Ill.

## 152. AVIS ELIDA SMITH

\*A. M., 1905; Practicing Physician; b. Oct. 17, 1851, Rockton, Ill.; d. James Harris (b. Aug. 13, 1821, Delhi, N. Y.) & Huldah (Howland) Smith (b. Mar. 29, 1822.) Prepared in private school, Marengo, Ill. Alethenai; College Council, M. S., 1891; M. D., 1883; Woman's Med. Coll., Chicago. Teacher, 1877-80; Medical College, Chicago 1880-83; New Eng. Hosp. for Women & Children, Boston, 1883-4; Practicing medicine, Kansas City, Mo., 1884—Prof. in Women's Coll. Kan. City, Mo., 1893-96; Lect. on Phys. and Hygiene in Scarrett Train. Sch. 1902—Member Co., State, & Natl. Medical Assoc'ns.; Unitarian Church; Anothaum Club; University Extension. *Address*, 3001 Bales Ave., Kansas City, Mo.; *Bus. Add.*, 60 Commerce Bd., *do*.

## 153. FRANKLIN SPENCE

\*B. S. in Arch., 1895; Real Estate Bus.; b. Mar. 2, 1852, Hamilton, Ill.; s. John (b. Feb. 20, 1820, Inverness, Scotland) & Jane (Wright) Spence (b. Jan. 27, 1816, Aberdeen, *do*.) Prepared in Country Sch., Monticello Twp., Ill.; Ballies Bus. Coll., winters of 1871 & '72. Philomathean. Farmer, 1877-1898; Night Watch, Univ. of Ill., 1898-1900; Real Estate Bus., 1900—Invented a table by which could be calculated the cost of labor & material needed in constr. of bldgs., either by the square or by the bldg. Schl. Dir., 1880-8. Modern Woodmen; Yeomen. Married Bertha Wilhamena Voigtlander, Dec. 23, 1878, Hamilton, Ill. Children, Minnie Bertha, b. Nov. 17, 1880; Charlie Edward, b. June 6, 1883; Eva Lena Jane, b. Apr. 11, 1888. *Address*, 213 E. Clark St., Champaign, Ill. *Bus. Add.*, News Bldg., *do*.

## 154. \*JOHN MATHER STAYMAN

\*B. S. in M. E., 1895; b. 1855, Miss.; s. H. M. Stayman. Deceased.

## 155. IRA JOY STODDARD, JR.

(Husband of No. 157)

Cert. in M. & S.; Engineer; b. Oct. 21, 1855, Newgong, Assam, British East Indies; s. Rev. I. J. (b. 1820, Erie Co., N. Y.) & D. C. (Allen) Stoddard (b. 1821, Cattaraugus Co., N. Y.) Prepared in private schs., and at Central Coll., Pella, Ia. Philomathean; Delta Tau Delta. Capt. Draftsman, topographical work, 1877-80; R. R. surveys, 1881-2; City Engr., Oskaloosa, Ia., Co. Survyr., Mahaska Co., Ia., and manager land title Co., 1882-90; cemetery and park work in various cities; topographical sur. of Ill. for Columbian Expt., and sewers in N. J., 1890-6; Mun. Eng. in Ia., 1897—Capt. in Ia. N. G., 1885. Author: Small treatise on Farm Drainage and Road Improvement, 1885; short stories in *Harper's* and other papers. Organized first Soc. of Ia. Survyrs. and Engrs. Married Anna M. Keables, Jan. 30, 1870, Pella Ia. (d. Jan. 10, 1890); Carrie D. Victor, ('77) Apr. 14, 1892, Champaign, Ill. (d. Apr. 19, 1894.) Children, Ruth, b. June 8, 1880; Jay Palmer, b. July 12, 1882; Carl Gregory, b. Apr. 27, 1885; Roy Keables, b. Aug. 22, 1889. *Address*, Pella, Ia.

## 156. GERTRUDE SWITZER (PEDDICORD)

(Sister of No. 446)

\*B. L., 1895; b. Apr. 16, 1857, Mt. Airy, Md.; d. Francis Asbary (b. Mar. 28, 1828, Union Bridge, Md.) & Ann Jane (Bussard) Switzer (b. Mar. 5, 1834, Mt. Airy, Md.) Prepared in Champaign Female Sem. Alethenai. Married Higason Peddicord, Oct. 19, 1882, Champaign, Ill. Children, Robert Henry, b. Sept. 30, 1883; Ruth, b. Jan. 25, 1885. (d. Sept. 1887.) *Address*, 602 W. Hill St., Champaign, Ill.

## 157. \*CARRIE DONIPHAN VICTOR (STODDARD)

(Wife of No. 155)

Cert.; Teacher; b. Apr. 27, 1856, Lynchburg, Va. Alethenai. Taught, Champaign, 1877-84; Sisseton, S. Dak., Indian Sch., 1884-6; Teacher & housekeeper, 1886—Member, Cong. Church. Married Ira J. Stoddard, Jr., ('77) Apr. 14, 1892, Champaign, Ill. Died Apr. 19, 1894, Chicago Ill.

## 158. WALTER P. WARD

(Husband of No. 151)

B. L. in L. & S., 1880; Carpenter; b. Feb. 11, 1849, Marietta, O.; s. Geo. A. (b. Athol, Mass.) & Susan U. (Bailey) Ward (b. Marietta, O.) Prepared in Prairie City Acad. Adelphic. Practising law, 1881-1901; Farming, 1901-06; Carpenter, 1906—Married Velma E. Skinner, 1882, Champaign (d. Feb. 23, 1906.) Child, Russel A., b. Feb. 22, 1886. *Address*, 217 N. Cherry St., Olathe, Kans.

## 159. ROBERT FARWELL WHITHAM

(Husband of No. 146)

Cert. in Chem.; U. S. Mineral Surveyor; b. Apr. 13, 1852, Lawrence Co., Pa.; s. John Dement (b. Feb. 1815, W. Va.) & Caroline (Farwell) Whitham (b. Aug. 1818, Keene, N. H.). Prepared in Monmouth High School; Univ. Acad. Adelpfic. Capt. Civ. Eng. & Surveying, Rankin, Vermilion Co., Ill., 1877-79; U. P. Railroad in Wyo., 1880; Fruit Growing & County Surveying—Municipal & Street Ry. & City Eng. of Olympia, Wash., 1890-92; Pres. Capital City Abstract Co., 1892-96; U. S. Land & Mineral Surveyor for Wash., 1894—Examination of Mines in interest of private parties, 1894—U. S. Mineral Surveyor for Alaska, 1900—Member Pacific N. W. Soc. of Eng. 1903—Presb. Church. Married Martha E. Page, June 7, 1877. Children, Paul P., b. May 30, 1878; John Dement, b. Sept. 1, 1880 (d. Nov. 2, 1899); Carl Farwell, b. Sept. 3, 1882; Ruth Ellen, b. Aug. 10, 1887; Robert Lynn, b. Jan. 10, 1889. *Address*, Olympia, Wash.

## 160. MYRON JEROME WRIGHT

\*B. S., 1895; Farmer; b. Jan. 23, 1855, Stockton, Jo Daviess Co., Ill.; s. Burton and Sophia (Byron) Wright. Prepared in Woodstock H. S. Married Nellie C. Fordick, Dec. 10, 1878. Children, Ward E.; Edith H.; Avicé; Burton; Howard. *Address*, Woodstock, Ill.

## CLASS OF 1878 (42)

## 161. EDWARD J. BAKER

(Father of Nos. 2881, 3631)

B. S., 1880; Farmer; b. Apr. 25, 1857, Jefferson Co., N. Y.; s. Phenix (b. Nov. 24, 1816) & Juliette (Lamson) Baker (b. May 8, 1821). Philomathean. Married Alice R. Beebe, Dec. 29, 1882. Children, Ray L., b. Feb. 14, 1884; Ruth M., b. Mar. 29, 1887. *Address*, 121,21 Parnell Ave., Chicago, Ill.

## 162. \*CHARLES KEENE BALLARD

B. S. in Arch.; Architect; b. Aug. 6, 1854, Chicago, Ill.; s. Edward Ballard (b. Augusta, Me.) & Lucy Wilcom (Plum) Ballard (b. Middletown, Conn.). Prepared in Englewood H. S.; Lombard Coll.; Sangers Acad.; Babcock's Acad. Arch., 1878-80, Chicago; lumber business, Mo., one year; three years in business in Chicago; banker in Madison, S. Dak., four years; Vice-Pres. First Natl. Bank; Arch. until death. Inspnr. of the Ft. Sheridan buildings. Member Universalist Church. Married Kate L. Wood, Sept. 12, 1883, Oak Park, Ill. Children, Mary Gage, b. Nov. 5, 1885; Jessie Gertrude, b. Dec. 23, 1886; Kathryn Louise, b. Dec. 24, 1887; Edward Wood, b. July 17, 1889; Douglas Keene, b. July 31, 1891; Esther Eatin, b. May 1, 1895. Died Mar. 4, 1895, Oak Park, Ill.

## 163. \*WALLACE EVERETT BRIDGE

(Brother of No. 302)

B. S. in Agr.; b. Jan. 14, 1856, La Moille, Ill.; s. Sereno (b. Nov. 23, 1820, Wilmington, Vt.) & Allisanny S. (Winchester) Bridge (b. July 13, 1821, Marlboro, Vt.). Prepared in La Moille H. S. Philomathean; Capt. in Univ. Reg. Stock raiser, 1878; Business, Minneapolis, 1891-6; Clerk in Circuit Court, Commissioner's Office, Detroit, Mich., 1898. Member of, and held successively all offices in, Palestine Lodge F. & A. M., Detroit; Drill Corps, Detroit Commandery, Knights Templars. Married Sara E. Phillips, June 17, 1893, Minneapolis, Minn. Child, Everette, b. May 26, 1894. Died Mar. 18, 1899, Detroit, Mich.

## 164. FRANK ADELBERT BROWN

Cert., 1878; Banker; b. Oct. 31, 1855, Marengo, Ill.; s. Milo S. (b. 1826, Burns, N. Y.) & Hanna M. (Drake) Brown (b. 1830, Cuyler, N. Y.). Prepared in Marengo H. S. Philomathean; Delta Tau Delta. Teaching 1878-1882; Law and Real Estate, 1882—Pres. Board of Education, Aberdeen 1892-1905; Receiver U. S. Land Office, Aberdeen, 1897-1901. A. F. & A. M. Member of firm of Brown Brothers, Bankers, Comm. of Finances of Aberdeen 1912—Married Laura E. Bailey, Nov. 15, 1878, Kantoul, Ill. Children, Mila A., b. Feb. 21, 1881; Frank A., Jr., b. Oct. 28, 1883; Harry F., b. Apr. 5, 1886; Lorna D., b. Dec. 24, 1889; Lauran A., b. Apr. 21, 1893 (died June 19, 1908). *Address*, Aberdeen, S. D.

## 165. SAMUEL ALEXANDER BULLARD

(Brother of Nos. 303, 304, 459; Father of Nos. 2331, 2592, 3665)

B. S. in Arch.; M. Arch. (hon.) 1903; Arch.; b. Mar. 25, 1853, Sangamon Co., Ill.; s. Wesley (b. July 28, 1816, Shelby Co., Ky.) & Sarah Ann (Foster) Bullard (b. July 18, 1824, Montgomery Co., Ky.). Prepared in Country Schs. Adelpfic. Pres. and Orator, Senior Class; Editor, *The Daily Illini*, 1877-8; Pros. Atty.; First and Second Associate Justices, and Chief Justice of Supreme Court, old Coll. Govt. Pres. Y. M. C. A., 1876-7 (charter member). Rep. in Inter-State Art. Cont., 1877. Taught school, 1878-9; Arch., 1879—Arch. of Ill. State Comm. to reconstruct Lincoln Natl. Monument, 1898-9. City Engr. and member Board Public Works, Springfield, Ill., 1884-9; Trustee, Univ. of Ill., 1889-1907; President of Board of Trustees, 1891-3, 1904-7; Introduced manual training and mech. drawing in Springfield schs; edited *Rpts. Ill. Soc. Engr. & Survys*, 1890-5; published several professional pamphlets. Member M. E. Church; Ill. Soc. Engrs. & Survys. (charter member); Amer. Inst. of Archs., 1885; Exec. Secy. & Treas., Ill. Soc. Engrs. and Survys.; Tau Beta Pi. Married Elsie Cornelia

Elliott, Apr. 19, 1882, Tonica, Ill. Children, Helen Elizabeth ('05), b. May 17, 1883; Edwin Elliott ('06), b. Aug. 30, 1884; Clark Wesley ('09), b. Oct. 21, 1886; Elsie Louise, b. Sept. 13, 1887. *Address*, 318 S. Glenwood Ave., Springfield, Ill.

## 166. ELLIS M. BURR

B. S. in M. E.; Mechanical Engineer; b. Feb. 27, 1858, Woodstock, Ill.; s. Lyman E. & Elizabeth (Hollister) Burr. Prepared in Woodstock H. S. Adelpic. Prop. of Machine Shop and Foundry. Invented Thermometer graduating machines and numerous other inventions; pipe threading machine patents. Supervisor of Champaign Twp., 1890-98; County Treas. of Champaign Co., 1898-1902. Married Nancy J. Glenn, Apr. 20, 1881. Child, Elizabeth H. (ex '04), b. Mar. 8, 1882. *Address*, Champaign, Illinois.

## 167. NOAH BEERY COFFMAN

B. S.; Banker; b. Apr. 2, 1857, Crawfordsville, Ind.; s. Noah Beery, Sr., (b. Oct. 10, 1816, Pleasant Valley, Va.) & Margaret (Wimp) Coffman (b. Feb. 29, 1820, Carroll, O.). Prepared in Urbana H. S. Philomathean; Orat. Jun. Class; Repr. Univ. at Inter-Coll. Orat. Contest at Monmouth, Ill., 1876; offices under Students' Govt. Studied law with Summers & Wright, Urbana, 1878-79; Local Reporter on *Champaign Co. Gazette*. Removed to Wellington, Kan., & admitted to practice there, 1879. Opened office at Ottawa. Walked to Hebron, Nebr., & taught Dist. School; took Clerkship in Bank; became Cashier; opened Law office with Manford Savage (No. 194); Bank Cashier, Tacoma, 1883; Chehalis, running small private bank, 1884; Pres. & Mgr. of Bank, Inc. as 1st Nat'l. Bank, 1890—Treas. 8th Missionary Div. Prot. Epis. Church, comprising Pac. Coast, Alaska, Hawaiian Islands & Manila; Pres. S. W. Wash. Settlers Agency; Delegate to Nat'l Rep. Conv., Philadelphia, 1900; many times delegate to triennial Conv. of Prot. Episcopal church; Treas., Diocese of Olynopia; Represented Univ. of Ill. at 50th Anniv. of Univ. of Wash. Married Adaline J. Tighe, Oct. 1, 1883, Hebron, Nebr. Children, Florence Adaline, b. Dec. 7, 1884; Ethelin Margaret, b. June 29, 1886; Daniel Tighe, b. Aug. 17, 1890. *Address*, Chehalis, Wash.

## 168. \*FRANK SHERMAN COFLIN

Cert. L. & S., b. 1854, Ill.; s. R. F. Coffin. Prin. of H. S. Quitman, Miss., 1904. \*Died, Feb. 9, 1908, Picayune, Miss.

## 169. EMMA COLUMBIA (MANN)

(Wife of No. 108)

Cert.; b. Dec. 7, 1857, Champaign, Ill.; d. Curtis Fields (h. Mar. 10, 1823, Madison, Ky.) & Nancy (Cox) Columbia (b. June 1, 1879, Asheville, N. C.) Prepared in Champaign Sem. Married James R. Mann ('76) May 30, 1882, Champaign, Ill. Child, James R., Jr., b. Dec. 10, 1888. *Address*, Hyde Park, Chicago, Ill.

## 170. ANNETTE M. CULVER (ELLISON)

B. S. in L. & A.; Librarian; b. Henry, Ill.; d. Mary Culver. Children's Librarian. Minneapolis Pub. Lib. Married A. C. Ellison. *Address*, Pub. Lib., Minneapolis, Minn. ‡

## 171. NANCY DAVIS (SCOVELL)

(Wife of No. 84; Sister of No. 264, 309)

B. S. in Dom. Sc.; b. Jan. 28, 1857, Washington Co., Ind.; d. Chester Powers (b. Mar. 7, 1835, Washington Co., Ind.) & Hettie (Close) Davis (b. May 1, 1838, Scott Co., Ind.) Prepared in Monticello H. S. Alethenai. Member, Art Club, Champaign, Ill.; Woman's Club of Central Ky.; Hospital Board, Lexington, Ky.; Woman's Club of Ky, State Univ.; D. A. R.; State Home Economics Comm.; Ky. Fed. of Woman's Clubs; Second Presb. Church. Married Melville Amasa Scovell ('75), Sept. 8, 1880, Monticello, Ill. *Address*, Lexington, Ky.

## 172. FRANK A. DEAN

Cert. Lit., Sci. & Mil.; Banker; b. Sept. 28, 1855, La Salle, Ill.; s. Francis A. (b. Conn.) & Mary (Hartshorn) Dean (b. N. Y.) Class Historian; Delta Tau Delta. Capt. in Univ. Regt.; Mercantile Bus., 1878-1904; City Natl. Bank, 1904—State Senator, 1903-4; Mayor of Holdrege, five terms. Married Cora C. Riggs, June 25, 1879, Buckley, Ill. *Address*, Holdrege, Nebr.

## 173. SARAH CATHERINE DEARDORFF (DONNELL)

B. S.; b. May 15, 1854, Cobden, Ill.; d. Andrew (b. Gettysburg, Pa.) & Sophia (Lingle) Deardorff (b. Jonesboro, Ill.) Prepared in Cobden H. S. Alethenai. Taught in County Normals, 4 yrs.; Deputy Co. Supt. of Schs., 2 yrs.; Bd. of Co. Examiners, 17 yrs. Married Benjamin F. Donnell, May 1, 1883, Anna, Ill. Children, Della Elizabeth, b. June 7, 1884; Franklin Andrew, b. Aug. 1, 1888; Earl, b. Oct. 1, 1894 (d. Aug. 10, 1895). *Address*, Ashland, Kan.

## 174. \*IDA MAY ESTEP

(Sister of Nos. 42, 175)

Cert.; b. Paris, O.; d. Isaiah (b. Wellsville, O.) & Sevilla (Smith) Estep (b. Pa.) Prepared in Rantoul H. S. Member of M. E. Church. Died Jan. 25, 1887, Rantoul, Ill.

## 175. JESSIE ESTEP

(Sister of Nos. 42 & 174)

Cert.; d. Isaiah (b. Wellsville, O.) & Sevilla (Smith) Estep (b. Pa.) Prepared in Rantoul, H. S. Book and Art Ex. Member First Church of Christ, Scientist, Seattle, Wash. *Address*, 1824 Twenty-fourth Ave., N., Seattle, Wash.

## 176. FRED FRANCIS

B. S. in M. E.; Retired; b. Jan. 21, 1856, Kewanee, Ill.; s. Sullivan R. (b. Apr. 20, 1816, Luenburg, Mass.) & Mary S. (Gardner) Francis (b. Nov. 13, 1825, Lowell, do.) Prepared in Dist. Sch. Employed in Elgin Watch Factory, 1879-90. Invented & Constructed pure soft water reservoir for home, 1893; Found diameter of circle  $x$  by solving equation of about 20th degree with about 1,000 terms, 1890; Original solution of why water does not come to level of fountain head through pipe containing packets of air, 1909. Author: Short Letters in *Physical Culture Magazine*, published in Flatiron Bldg., New York, 1906-7. Married Jeannette E. Crowfoot, Aug. 10, 1890, Buffalo, N. Y. *Address*, Kewanee, Ill., R. F. D. No. 5.

## 177. \*THEOPHILUS GAFFNER

Cert. in Chem.; Physician; b. Oct. 27, 1851, Highland, Ill.; s. Gottlieb (b. Apr. 11, 1827, Switzerland) & Emmaritta (Branger) Gaffner (b. 1833, do.) Prepared in Highland, Ill., State Nor. Univ.; M. D., Washington, 1880. Member Board Trustees M. E. Church, Trenton, Ill.; Director Trenton Milling Co.; member Trenton Sch. Bd.; Pres. Clinton Co. Med. Soc.; member Ill. State and Amer. Med. Assocs. Married Amelia Gaffner, Mar. 29, 1881, St. Louis, Mo. (d. Feb. 9, 1891.) Children, Katherine E., b. Jan. 14, 1883; Gertrude, b. Oct. 2, 1884; Karl S., b. July 5, 1886; Amelia, b. Aug. 15, 1887. Died June 15, 1906, Trenton, Ill.

## 178. ALFRED T. GREGORY

(Brother of Nos. 139, 505)

A. B.; A. M., 1905; Lawyer; b. Aug. 17, 1858, Ann Arbor, Mich.; s. John M. (b. July 3, 1822, Sand Lake, N. Y.) & Julia Gregory (b. Sand Lake, N. Y.). Prepared in Champaign H. S.; Univ. Acad. Adelphic. Salesman, 1878-1880; Civ. Engr., 1880-1882; Bridge Engr., Atlantic & Pacific R. R.; Law, 1883— Director, Kansas City Art Assoc.; Trustee, Kansas City Symphony Orch. Soc.; Kansas City Bar Assoc., 23 yrs.; Kansas City Civic League; Pres. Provident Assoc.; Kansas City Country Club; Kansas City City Club; Knife & Fork Club. Married Josephine Karnes, Nov. 3, 1892, Kansas City, Mo. Children, Joseph Van Clief, b. Feb. 4, 1894; John Milton, b. Sept. 5, 1896. *Address*, Waterworks Bldg., Kansas City, Mo.

## 179. HENRY HAUSER

B. S. in C. E.; Pres. Contracting Co.; b. Mar. 29, 1855, St. Louis, Mo.; s. Fred-eric (b. Ger.) & Philpena (Dijch) Hauser (b. do.) Prepared in common sch., Mascoutah, Ill. Constr. Dept., A. T. & S. F. R. R., 1878-89; Mgr. B. Lantsy Sons, Contractors, 1889-1904; Vice Pres. Sharp-Hauser Contr. Co., 1904-9; Pres. H. Hauser Contr. Co., 1909— Member Univ. Club, Los Angeles; Trustee, Presb. Church. Married Mrs. Margaret S. Harter, Oct. 3, 1904, Los Angeles, Calif. *Address*, 981 St. Andrews Pl., Los Angeles; *Bus. Add.*, 504 Central Bldg., Los Angeles, Calif.

## 180. MARY S. LARNED (PARSONS)

(Wife of No. 78)

B. S.; b. Dec. 31, 1858, Waterloo, Ia.; d. Charles Gowdy (b. Mar. 2, 1824, Middlebury, Vt.) & Calista Evelyn (Blanchard) Larned (b. Nov. 2, 1821, Windham Co., Vt.) Prepared in Champaign schools & Home. Aethenai. Supt. of the Kan. W. C. T. U. of the Dept. of Sci. Temp. Instr.; helped found Kingman Free Libr., 1901; Woman's Suffrage Speaker. Member Humane Soc.; School Bd.; Women's & Children's Hosp. of Kansas City, Mo., one time Vice Pres.; Auditor, 3 yrs.; Minister in Fellowship in Universalist Church. Married Fernando Alston Parsons ('75), Aug. 11, 1881, Champaign, Ill. *Address*, 803 S. Central Ave., Chanute, Kan.

## 181. EDDY ORLAND LEE

B. L.; Lawyer; b. Sept. 16, 1855, Hatley, Quebec; s. Josiah (b. Nov. 20, 1820, Stans-ead, Quebec) & Rockselana (Davis) Lee (b. Jan. 19, 1824, do.) Prepared in Mt. Car-roll H. S. Adelphic. Studied Law in office of Hon. James Shaw, Mt. Carroll, Il. Prac-ticing since 1881; member firm Booth, Lee, Badger, Rich & Parke; Prosecuting Atty., Cheyenne Co., Nebr., 2 yrs. Member M. E. Church; Pres. Bd. Trustees, same; Odd Fellows. Married Jennie Cummings, Aug. 20, 1881, Sheffield, Ill. *Address*, 4 Miller Flats, Salt Lake City, U.; *Bus. Add.*, 604-10 Boston Bldg., Salt Lake City.

## 182. FRANK HAYDEN LLOYDE

(Brother of No. 508)

Cert.; Real Estate & Loans; b. Dec. 29, 1857, Lamoille, Ill.; s. David Hayden (b. 1835, Springfield, Mass.) & Ellen Persis (Angier) Lloyd (b. 1840, Vt.) Prepared in Princeton H. S. Adelphic. Traveled extensively abroad & in southern states since 1897. Pres. & Secy. Alumni Assoc., 1 yr., each; Deacon Baptist Church, 18 yrs.; member Champaign Pub. Lib. Bd. 12 yrs.; Champaign City Council, 2 yrs.; Treas. of Univ. Y. M. C. A. Bldg. fund, 10 yrs.; Secy. & Chairman Champaign Co. Prohibition Central Com., several yrs. each; Dir. Ill. Title & Trust Co. Married M. Frances Core, June 5, 1879, Champaign. Child, Catherine Ellen, b. May 11, 1900. *Address*, Box 16, Venice, Calif.

## 183. JAMES ADRIAN McLANE

B. S. in Arch.; Real Estate business; b. Mar. 22, 1857, Newark, N. J.; s. Henry II. (b. Mar. 10, 1818, N. Y. City) & Ida E. (Scharff) McLane (b. June 13, 1826, Amsterdam, Holland.) Prepared in Waukegan H. S. Delta Tau Delta. Railroad Clerk, 1870-81;

Traveling Salesman, 1881-3; Real Estate, 1884— Member Univ. Club; Real Estate Bd.; Hamilton Club, life member; Midlothian Country Club. *Address*, 64 E. 36th Pl., Chicago; *Bus. Add.*, Room 909, 69 W. Washington St., Chicago.

## 184. JEAN C. MAHAN (PLANK)

(Sister of No. 105)

Cert. in L. & S.; b. Jan. 6, 1859, Tonica, Ill.; d. Isaac Sanders (b. Oct. 10, 1828, Sardinia, O.) & Jane H. (Lindsay) Mahan (b. Feb. 21, 1826, McConnellsburg, Pa.) Prepared in Pub. School, Althenai. Studied piano and foreign languages in Berlin and N. Y. Author of a number of stories in magazines. Married Philo White Plank, Feb. 24, 1881, Champaign, Ill. (d. July 1, 1909). *Address*, 6027 Kimbark Ave., Chicago, Ill.

## 185. AARON HENRY MOORE

(Father of No. 3110)

Cert. in L. & S.; Lumber Dealer; b. Sept. 15, 1849, Louisville, Ill.; s. Daniel (b. 1822) & Eliza Ann (Monical) Moore (b. 1827, Ind.) Prepared in Com. Country Sch. Scientific Soc., Pres. Prin. Toledo Sch., 1879; taught country Sch., 1880; Dry Goods bus., 1881-92; Proprietor, Wabash Lumber Yards, 1892— Elected Survr of Clay Co., 1880; Clerk of village of Louisville, 1885; Treas. of the city, 1886; Pres., Village Bd., 1889; Secy., The Wabash Bldg. & Loan Assoc., 1895—; Dir. & Vice Pres., Clay Co. State Bank, 1905. Married Mahala Margerette George, Feb. 10, 1884, Louisville, Ill. Children, Samuel Burns, ('07) b. May 28, 1885; Frances Cleveland, b. Oct. 16, 1889; Maud Elizabeth, b. Nov. 28, 1890 (d. Feb. 1, 1892). *Address*, Louisville, Ill.

## 186. WENSEL MORAVA

E. S. in M. E.; Manufacturer of Struc. Steel; b. 1853, Bohemia; s. Wensel Morava. Pres. Morava Constr. Co., 1900— *Address*, 5621 Monroe Ave., Chicago, Ill.

## 187. \*EMMA ELIZABETH PAGE

(Sister of Nos. 146, 188)

B. L. in L. & S.; M. L., 1879; Lecturer & Organizer of W. C. T. U.; b. July 30, 1852, Metamora, Ill.; d. Andrew H. (b. Jan. 7, 1820, Gilmanton Iron Works, N. H.) & Mary Ann (Grove) Page (b. Oct. 26, 1820, Georgetown, Ind.) Prepared in Jacksonville & Home. Althenai; Mystery of the Seven Sisters. Wrote Class song; Vice Pres., Class; Senator, Stud. Govt. Taught music, 1879-88; same in Eureka Coll. 2 yrs.; Rancher on Homestead Claim in Wyo., 1888-93; Lecturer & Organizer for W. C. T. U., 1892-1910. Author: Heart Culture, a textbook on Humane Education, 272 pp.; Whitaker & Ray Co., 1897; Humane Educator No. 5, 100 pp.; many short stories in various periodicals. Died July 28, 1910, Olympia, Wash.

## 188. MARY LOUISA PAGE

(Sister of Nos. 146, 187)

Cert. in Arch.; B. S. in Arch., 1879; Teacher; b. Jan. 27, 1849, Metamora, Ill.; d. Andrew N. (b. Jan. 7, 1820, Gilmanton, N. H.) & Mary Ann (Grove) Page (b. Oct. 26, 1820, New Albany, Ind.) Prepared in Tremont Ill., Acad.; Metamora H. S. Pres., Althenai; Mystery of Seven Sisters; Senator, Stud. Govt. Teacher, 1878-90; Arch. Draftsman, 1889; Drafting, Blue Printing & Abstracting, 1895. Pres., W. C. T. U., W. Wash., 1895-1900; Vice Pres. at large of same organization & State Supt. of Temp. literature, 1900-5. Issued W. C. T. U. reports, pp. 80-90, 5 yrs. Author: A Country School Teacher; Relation of Cruelty to Food Supply; A Sketch from Life, *Northwest Jour. of Educ.*, Seattle, Wash.; also numerous articles for press along temperance and humane lines. *Address*, Box 356, Olympia, Wash.

## 189. JOHN WAKELEY PATCHIN

Cert. in L. & S.; Lawyer; b. Lodi, Washtenaw Co., Mich.; s. John (b. Burton, O.) & Elizabeth (Wakeley) Patchin. Prepared at home; Oberlin, winter 1880-1. Pres., Adelphic; Senator in Stud. Govt. LL. B., Univ. of Mich., 1884. Taught School, 1878-81; Clerk, 1881-2; Law Sch., Ann Arbor, 1882-4; Practicing Law, 1884— Mayor Traverse City, Mich., 1900-1; memb. Bd. of Educ., 1890-1900; Chairman City Rep. Com., Traverse City, 1905— Married Ruth M. Patchin, July 6, 1888, Manchester, Mich. Children, Lucius W., b. July 18, 1889; Elizabeth, b. July 2, 1895. *Address*, Traverse City, Mich.

## 190. JAMES LYON POLLOCK

(Brother of No. 82.)

B. L.; Lawyer; b. 1858, Mt. Vernon, Ill.; s. James M. Pollock. *Address*, Mt. Vernon, Ill.

## 191. CHARLES LAURENS RICHARDS

B. S. in Agr.; Lawyer; b. Mar. 21, 1856, Woodstock, Ill.; s. Thomas McDonough (b. Madison Co., N. Y.) & Julia Antonette (Webb) Richards (b. Columbia Co., N. Y.) Prepared in Waterville, N. Y., H. S. Philomathean. LL. B., Union Coll. of Law (Northwestern), 1884. Farmer & Sch. Teacher, 1878-82; studying Law, 1882-4; Practising, 1884— Elder Presb. Church; Prosecuting Atty., Thayer Co., 4 yrs.; Speaker of House of Rep., Neb. Legislature, 1895. Married Carrie Allen; Lida M. Ashby, 1883; Lizzie E. Lowrie. Children, Carl Gregory, b. June 10, 1880; Bessie Ashby, b. Aug. 3, 1887; John Lowrie, b. Mar. 22, 1893; Webb, b. July 24, 1898. *Address*, Hebron, Neb.

## 192. \*WILLIAM DOLE OWEN RUDY

B. S. in Chem.; b. 1854, Paris, Ill.; s. J. O. Rudy. Died July 16, 1899, Washington, D. C.

## 193. \*ABRAM D. RUTAN

Cert. in L. & S.; Born 1851, Paterson, N. J.; s. S. D. Abram. Died June 4, 1887, Ranton, N. Mex.

## 194. MANFORD SAVAGE

(Brother of No. 247)

B. L. in L. & S.; Lawyer; b. May 24, 1854, Macoupin Co., Ill.; s. Nathan (b. Mar. 1, 1812, Windsor, Vt.) & Sophronia (Wilkins) Savage (b. Rutland, Vt.) Prepared in Girard H. S. Philomathean; Phi Beta Kappa. Pres., Natl. Independent Tel. Assoc.; mem. Ill. State Bar Assoc. Married Anna Savage, June 8, 1882. Child, Arthur Dale, b. Feb. 1, 1890. Address, 722 W. Church St., Champaign, Ill.

## 195. HAMLIN WHITMORE SAWYER

Cert.; publisher (b. Dec. 5, 1853, Godfrey, Ill.; s. John York (b. Nov. 2, 1823, Windsor, N. Y.) & Sarah Jane (Robbins) Sawyer (b. Apr. 1, 1833, Marysville, Ill.) Prepared in Com. Schs. at Godfrey, Ill. Adelpfic; Capt. in Univ. Regt.; Capt. Co. H., I. N. G., 9th Ill. Regt. Taught 5 yrs. in Ill.; Principal Otterville H. S.; Supt. City Schs., Fairmount, Ill., 1882-3; Farmed, Homestead & Free Claim Valley Co., Nebr., 1883-5; Published *Loup Valley Gazette*, 1885-7; *Wichita Independent*, 1887-9; *Oklahoma City Times*, 1888-1891; Consolidated *Prisco Times* and *El Reno Herald*, 1892; Published same 1892-5; Farmer, 1894. Founded and published *Oklahoma Review*. Author of several religious & government publications. Member, Board Trustees, Plymouth Cong. Church, Enid, Okla. Married Clara Dell Canady, Dec. 16, 1880, Champaign, Ill. Children, Albert Canady, b. Aug. 28, 1881; Noel, b. Oct. 13, 1883; William Lemon, b. Nov. 16, 1884; Arthur Ware, b. Aug. 13, 1887. Address, Enid, Okla.

## 196. HOSEA B. SPARKS

Cert. in L. & S.; Pres., Sparks Milling Co.; b. Nov. 5, 1858, Staunton, Ill.; s. David R. (New Albany, Ind.) & Anna Davenport (Chapman) Sparks (b. near Staunton, Ill.) Prepared in Alton H. S. Adelpfic; Leader, Gymnasium, 2 yrs. Mfg. Flour, Alton, Mills. Pres., Millers' Natl. Federation. Married Bessie Mayo Pegram, Jan. 6, 1894, Lincoln, Ill. Address, Alton, Ill.

## 197. \*WILLIAM F. SPRADLING

Cert.; b. 1856, Ill.; s. Levi Spradling. Died Nov. 30, 1881, Greenleaf, Kan.

## 198. \*MARTIN SPRAGUE

Cert.; Miner; b. Aug. 3, 1853, Lowell, O.; s. J. B. (b. 1837, Lowell, O.) & Malinda F. (Martin) Sprague (b. 1832, Pa.) Prepared in Decatur, Ill. Adelpfic; Atty. under Stud. Govt. Practice law; Claim Adjuster on R. Rs. in Tex., Kan., & Ark.; Mining Bus., 1897-1905; Mgr. of Min. Co., Mex., 1905-8. Member City Council, Springfield, Ill., 1881; Co. Assessor, Patter Co., S. D., 1882. Married Linnie M., Roll, 1882, Springfield, Ill. (d. 1890). Children, Linnie M., b. 1883; Gladys, b. 1885. \*Died Feb. 7, 1911, Jacksonville, Ill.

## 199. MAHLON OGDEN WEED

B. S. in Sci.; Farmer; b. June 29, 1850, Walton, N. Y.; s. James (b. May 5, 1803, Walton, N. Y.) & Abigail (Terry) Weed (b. Nov., 1818, do.) Prepared in Belvidere S. Side H. S.; Lombard Coll.; Jefferson Liberal Inst., Galesburg. Teacher, 1878-86; Farmer, 1886— Married Lydia Margaret Ridpath, Apr. 7, 1885, New Sharon, Ia. Address, Alvo, Nebr.

## 200. JOHN FRANKLIN WHITLOCK

B. L. in L. & S.; Lawyer; b. 1855, Dwight, Ill.; s. G. W. Whitlock, Capt. Univ. Regt. Address, Gettysburg, S. Dak.

## 201. AUGUST ZIESING

B. S. in M. E.; C. E. 1905; Pres., Amer. Bridge Co.; b. Feb. 19, 1858, Peru, Ill.; s. Henry (b. Dec. 2, 1828, Cedern, Ger.) & Katherine (Brennemann) Ziesing, (b. Sept. 24, 1828, Vetsberg, do.) Prepared at Peru H. S. and by private tutor. Delta Tau Delta; Capt. Bridge Designing and Construction, 1878-1880; Railroad Engr., 1880-1883; Bridge Designing and Construction, 1883-1887; Mgr. and Eng. of Lassic Bridge Works, 1887-1901; Consulting Eng., Bridges & Buildings a specialty, 1897-1901; Vice-pres. and Western Manager American Bridge Co., 1901-05; Pres. Amer. Bridge Co., 1905-1911; Am. Soc. Civil Engrs.; Western Soc. Engineers; Am. Ry. Eng. and Maintenance of Way Assoc. Member of Skokie Country Club (Glencoe); Engrs. Club (N. Y.); Duquesne Club, Pittsburgh; Union League Club, Chicago; Engrs. Club, Chicago; Univ. Club, Chicago. Married Alice A. Hanna, Feb. 27, 1881, Wooster, O. Children: Mabel, b. Jan. 1885 (died Apr. 1885); Harry H. (08), b. Mar. 31, 1886; Margarete, b. Oct. 1, 1887; Gertrude, b. July 1, 1889; Katherine b. July 10, 1892. Address, Glencoe, Ill.; Bus. Add., 74 W. Adams St., Chicago.

## 202. \*HENRY W. ZIMMERMAN

B. L.; b. Jan. 3, 1850, Peru, Ill.; s. Henry (b. Dec. 1, 1821, Stuttgart, Ger.) & Caroline (Ream) Zimmerman (b. Aug. 12, 1828, Shaferstown, Pa.) Prepared in H. S. Delta Tau Delta. Bookkeeper, 1878-84; jeweler, 1884-1903. Married Emma Merkel, Dec. 2, 1896, Peru, Ill. Child, Ralph Edward, b. Apr. 12, 1899. \*Died July 21, 1903, Peru, Ill.



## CLASS OF 1879 (23)

## 203. HENRY MAHAN BEARDSLEY

(Husband of No. 264; Brother of No. 584; Father of Nos. 2891, 3637)

B.L.; M. L., 1880; A. M., 1905; Lawyer; b. Oct. 20, 1858, Milford Tp., Knox Co., O.; s. George Fitch (b. May 26, 1827, Milford Tp., do) & Martha (Mahan) Beardsley (b. July 16, 1834, Mt. Morris, N. Y.). Prepared in Champaign H. S.; Pres. of Adelpic; mem. Phi Beta Kappa. Senate Coll. Govt.; Represented Adelpic in Inter-society Orat. Contest; Ed. in Chief *Illini* one yr.; Class Pres.; Asst. in Chem., Univ. of Ill., two years; since then lawyer, now mem. firm Beardsley, Gregory (No. 178) & Kirshner, Kansas City, Mo. Upper House Common Council, K. C. Mo., 1898-1902; Pres. Upper House Common Council, K. C., Mo. & Pres. of K. C. Bd. of Public Works, 1904-1906; Mayor of K. C. 1906-8. Pres. K. C. Mo. Y. M. C. A., 1893. Married Marietta Davis, ('81) Apr. 24, 1883, Monticello, Ill.; Children, Eleanor ('07) b. Nov. 29, 1884; Geo. Davis ('09) b. Apr. 11, 1887; Henry Scovell, b. June 17, 1895. *Address*, Commerce Building, Kansas City, Mo.

## 204. \*HARRY PETER BOURNE

B. S. in C. E.; b. Jan. 8, 1856, Richmond, Va.; s. Andrew (b. Jan. 31, 1820, Redfield, N. Y.) & Mary Ann (Johannott) Bourne (b. Dec. 14, 1820.) Prepared in Woodstock H. S.; Civil Eng., Banking, and Real Estate. Died Dec. 10, 1899, Woodstock, Ill.

## 205. WILLIAM NICHOLS BUTLER

Cert., L. & S.; Lawyer; Judge 1st Cir. Ill.; b. Aug. 16, 1856, Berlin, Green Lake Co., Wis.; s. Comfort Edgar (b. Oct. 3, 1824, Ithaca, N. Y.) & Celestia Ann (Carter) Butler (b. Aug. 19, 1833, Darien, N. Y.) Prepared in Anna Pub. Sch., Pres. Adelpic; in days of "Coll. Government" was member of Univ. "Senate"; Coll. Marshall; Prosecuting Atty.; Assoc. Justice Supreme Court; Pres. Coll. Gov.; Pres. of Class Fresh. & Jun. years; Capt. Co. C., 1878-9. Taught school 1879-81; Union Coll. of Law, Chicago, 1881-2; LL. B. Union Univ. 1883; U. S. Revenue Service, 1883-4; States Attorney, Cairo, Ill., 1884; re-elected 1888-92-96; Corporation Council city of Cairo, 1895-8; Circuit Judge, 1st Circuit of Ill., 1903. Re-elected 1908; Capt. & Adit. 9th Regt. I. N. G., 1884-5; Member board of Education, Cairo, 1896-1902. Member A. F. & A. M.; K. of P.; Twice Pres. Alumni Assoc. Univ. of Ill.; Presb. Church. Married Mary Mattoon, Oct. 28, 1885; Children, Comfort Straight ('09) b. Mar. 1, 1887; William Glenn ('12) b. June 24, 1890; Franklin Mattoon, b. Mar. 22, 1892; Mary, b. Aug. 18, 1893; Esther, b. Nov. 28, 1895 (d. Jan. 16, 1896); Helen, b. Mar. 12, 1897 (d. Nov. 7, 1906); John Bruce, b. Jan. 22, 1899. *Address*, 2036 Walnut St., Cairo, Ill.

## 206. AUGUSTA ESTHER BUTTS (CAMFIELD)

B. S. in Nat. Hist.; Principal; b. at Union, Ill. Prepared in Marengo H. S.; Taught one year in Farmer City and one year in Paxton, thirty years in Chicago; at present Prin. Alcott Sch., Chicago, Ill.; member of Chicago Principals' Club; Lake View Woman's Club; Pol. Equality League. Married Dr. Bradford Allen Camfield, Dec. 23, 1909. *Address*, 501 Belmont Ave., Chicago, Ill.

## 207. \*RALPH P. COBURN

B. S. in M. E.; b. 1856, Lyndon, Ill.; s. George L. Coburn. Died Jan. 10, 1894, San Antonio, Tex.

## 208. CHARLES THEODORE FREIJS

Cert. Architect; b. Oct. 23, 1856, Urbana; s. S. Magnus & Julia A. (Brougham) Freijs. Prepared in Country Sch. near Urbana. Member Baptist Church. Married Nellie A. Potter, 1883, Indianapolis (d. 1892); Cora A. Turner, 1893, Stanton, Va. (d. Sept. 23, 1912). Children, Mildred Grant, b. July 3, 1885 (d. July 17, 1884); Marion Antoinette, b. July 12, 1887; Barbara Montrose, b. Apr. 20, 1908. *Address*, 554 Central Trust Bldg., Indianapolis, Ind.

## 209. JAMES H. GUNDER

B. S. in Min. E.; Civ. Engr.; b. 1856, Ill.; Prepared in Fairmount H. S.; V. Pres. & Gen. Mgr., Cohocton Brick & Tile Co., Forest City, Ark. *Address*, Forest City, Ark., or Fairmount, Ill.

## 210. ISABELLA HALE

B. S.; b. 1853, Fairfield, Me.; d. James Hale. Dist. Supt., Bureau of Charities, 1904. *Address*, Sheffield, Ill.

## 211. OTIS WILLIS HOIT

B. S. in Agr.; Farmer, Banker, and Merchant; b. May 24, 1857, Geneseo, Ill.; s. Levi Wilson (b. Nov. 15, 1827, Canaan, N. H.) & Sarah Elizabeth (French) Hoit (b. Nov. 1, 1836, Coventry, Conn.) Prepared in Geneseo H. S. Philomathean. Pres. First Nat'l Bank of Geneseo, agr. imp. bus., and farmer. Member Cong. Church. Trustee Univ. of Ill., 1910—Married Margaret E. Stewart, Sept. 11, 1879, Champaign, Ill. (d. May 19, 1885); Henrietta P. M. Schroeder, Oct. 11, 1888, Geneseo, Ill. Children, daughter born, July 21, 1880 (d. July 26, 1880); Maurice Elon, b. June 23, 1893. *Address*, Geneseo, Ill.

## 212. WILLIAM PITT JOHNSON

Cert. in C. E.; with Albert Dickinson Seed Co.; b. Sept. 13, 1856, Springfield, O.; s. Anthony & Sarah (Drew) Johnson. Prepared at Keokuk, Ia., and Kansas City, Mo. Sci. Soc.; Capt. Coal Bus., Chicago, until 1887; with the Albert Dickinson Co., Chicago, Ill.,

Seed Merchants, 1887— now representing them at Boston, Mass. Member Baptist Church. Married Adelaide Frances Rose, Feb., 1887, Chicago, Ill. *Address*, 272 Fairmount Ave., Hyde Park, Mass. *Bus. Add.*, 506 Board of Trade Bldg., Boston, do.

## 213. EMERY KAYS

(Father of Nos. 2710, 3818)

Cert. in Agr., Mgr. Creamery Co.; b. Oct. 10, 1853, Magnolia, Ill.; s. Henry B. (b. Feb. 12, 1814, Ky.) & Rachel (Reed) Kays (b. Feb., 1820, Ky.). Philomathean; Delta Tau Delta; Class Pres. and Secy.; Secy. and Pres. Coll. Govt. Farmer until 1885; Mercantile Bus., 1885-90; Farmer, 1890-7; Mgr. & Secy. Maricopa Creamery Co., 1907— Trustee, Phoenix Union H. S., 1901— Married Emma C. Trask, Oct. 15, 1879, Buda, Ill. Children, Marion K., ('06) b. Jan. 22, 1881; Herbert E., b. Nov. 4, 1882; Harlow T., b. June 13, 1884; Lucile E. ('09) b. Aug. 19, 1885 *Address*, Phoenix, Ariz.

## 214. \*NETTIE DAUSMAN KIMBERLIN

Cert. D. Sci.; b. Oct. 25, 1858, Louisiana, Mo.; d. Robert Hamilton (b. 1822) & Olivia (Jones) Kimberlin (b. 1822). Prepared in Louisiana (Mo.) Pub. & Private Sch. Teacher in Primary Sch., Urbana, Ill.; Teacher & Asst. Prin., Blackstone H. S., Mendota; Supervisor & Dir. Phys. Culture, Detroit Pub. Sch.; Wis. State Supt. of Woman's Dept. Mutual Life Insurance Co., N. Y. Author: Course of Study in Physical Culture & Physiology, arranged specially for Detroit Pub. Schools, John Borman & Son, 1895; also magazine articles, mostly upon topics relating to Phys. Culture. Member A. A. A. of Phys. Education (one time Secy.); Pres., Detroit Assoc. for the Adv. of Phys. Educ.; Detroit Conservatory of Mus. For number of years on faculty of Natl. Summer School of Mus. Died Jan. 19, 1904, Milwaukee, Wis.

## 215. WILLIS PRENTICE KIMBLE

B. S. in Min. E.; Engineer; b. Apr. 6, 1858, Paris, Ill.; s. George W. (b. Jan. 15, 1831, do.) & Sarah J. Kimble (b. Oct. 2, 1834, Schenectady, N. Y.) Prepared in private acad., Paris, Ill. Adelpic and Scientific Soc. With A. T. & S. F. R. R., Engr. Dept., Las Vegas, N. Mex., 1879-81; Mex. Central R. R., Paso Del Norte, Mex., 1881-4, ran first line of R. R. from U. S. to Mex.; Co. and City Engr., Paris, Ill., 1884-6; re-entered service of A. T. & S. F. R. R., on surveys and construction of line between Kansas City and Chicago, 1886-8; Roadmaster from Kansas City Div., A. T. & S. F. R. R., 1888-92; Gen. Roadmaster, Kansas City to Chicago and St. Joe, 1892-3; Roadmaster of third and fourth Div., N. Y. L. D. & W. R. R., 1894-7; Div. Engr. in charge of Maintenance, Cincinnati Div., Erie R. R., 1897— Married Sara S. Gates, Nov. 8, 1888, LaPlata, Mo. *Address*, Marion, O.

## 216. \*ISAAC KUHN

B. S. in Min. E.; Civ. Engr.; b. Feb. 15, 1859, Obersulzen, Rhine, Ger.; s. Henry (b. 1826, do.) & Susanna (Reihs) Kuhn (b. 1838, Musbach, do.) Capt. of Prescott, Ariz., Guards. Invented copper riveted fastenings as applied to overalls, 1892. Built R. R. from Prescott Junction, 1886-7. Married Sallie Jereslaw, Jan. 1890, San Diego, Calif. (d. Oct., 1890). Children, Susie, b. Jan. 27, 1891; Ruth, b. Feb. 14, 1893 (d. July, 1893); Miriam, b. Sept. 8, 1898. *Address*, San Diego, Calif.

## 217. ELISHA LEE

(Father of 3064, 3838, 4772)

B. S. in Agr.; Grain & Stock Raiser; b. Apr. 6, 1856, Hamlet, Ill.; s. Graham (b. Jan. 21, 1821, Salisbury, Conn.) & Mary Howard (Candor) Lee (b. Nov. 22, 1834, Union Co., Pa.) Prepared in Hamlet Pub. Sch. Scientific Assoc.; Adelpic; Telegraph Assoc.; Star Lecture Assoc.; Pres. Coll. Government; member Senate. Married Ellena Bopes, Dec. 15, 1881, Hamlet, Ill. Children, Mary H., b. Jan. 11, 1883 ('07); Mylo, b. May 12, 1884 (Ex. '07); Charles Bopes, b. Mar. 17, 1886 ('09); Otis Hoyt, b. May 3, 1888; ('11); Izora, b. Mar. 11, 1890 ('14) Ellena, b. June 7, 1892 ('15); Fanny, b. Nov. 20, 1896; Florence, b. July 8, 1898. *Address*, Reynolds, Ill.

## 218. MINNETTE CLEORA McALLISTER (MILLER)

B. L.; b. Dec. 8, 1859, Champaign, Ill.; d. Eli N. (b. Oct. 13, 1826, Whiting, Vt.) & Rachel Jane (Barlow) McAllister (b. Mar. 27, 1837, Ticonderoga, N. Y.) Prepared in Champaign H. S. Athenian; *Illini Bd.*; Valedictorian. Co. Supt. of Sch., Sherburne Co., Minn., by appointment in 1903; elected 1904 for 2 yrs. Member Eastern Star; W. C. T. U. Married John H. Miller, Oct. 27, 1881, Champaign, Ill. Child, Hubert McAllister, b. Mar. 17, 1886. *Address*, Big Lake, Minn.

## 219. \*FRANKLIN SILAS MILTON

B. S. in C. E.; b. 1861, Ill.; s. Charles M. Milton. Died July 22, 1892, Platteville, Colo.

## 220. SAMUEL CECIL STANTON

B. S. in Sci., 1880; Physician; b. June 28, 1856, Newtonville, Mass.; s. Samuel (b. Oct. 1, 1821, Barnstead, N. H.) & Ann Louise (Blodgett) Stanton (b. Nov. 1, 1828, Albany, N. Y.) Prepared in London, Eng. Philomathean, Pres.; Treas., Coll. Govt.; Secy., Class; Right Gen'l. Guide; Capt.; Commander Co. E, winner of 1st prize in competition. M. D., Northw. Univ., 1892. Agt., N. Atlantic Steam Traffic Conf., C. M. & St. P. R. R., 1882-7; Traveling Agt., St. P. M. & M. R. R., 1887-9; Physician, 1892— J. N. G., 1880-2; Hosp. Steward, 1882-3; Lieut. & Asst. Surg., 1897-1904; Capt. Asst. Surg., 1904-7; Maj. & Surg., 1907-10; Secy. to Surg. Gen'l., 1910— Act. Asst. Surg., U. S. Army; Attending Phys., H. O. Dept. of the Lakes, 1893-7; 1st Lieut., M. R. C., U. S.

Army, 1907— Asst. Editor, *Chicago Med. Gazette & Chicago Med. Rev.*, 1880-2; Editor, *Med. Standard*, 1896-9; Asst. Editor, *Jour. of Amer. Med. Assoc.*, 1900— Author: Several articles on technical subjects. Member Amer. Med. Assoc.; Ill. State Med. Soc.; Chicago Med. Soc.; British Med. Assoc.; Miss. Valley Med. Assoc., Treas., 10 yrs.; Physicians Club; Army & Navy Club, (Gov.) Married Harriet Louise Cornwell, Feb. 12, 1885, N. Y. City. Children, George Cornwell, b. Feb. 17, 1889 (d. Oct. 8, 1896); Dorothy, b. June 29, 1890 (d. Dec. 8, 1895); John Bloomfield, b. Mar. 28, 1897. Address, 640 Sheridan Road, Chicago; *Bus. Add.*, 1604 Masonic Temple, do.

## 221. ARTHUR SWANNELL

Cert.; in Business; b. Nov. 13, 1858, Kankakee, Ill.; s. Frederick (b. London, Eng.) & Eliza (Paddon) Swannell (b. Devonshire, do.) Prepared in Kankakee H. S. Philomathean; Capt. Co. B., 1879. One yr., I. N. G.; Capt. Co. L., 3rd Reg., 1890. Married Florence Misener, Arlington, Ia. Children, Fred W., b. 1886; Jeanette, b. 1887; Horace, b. 1889; Laurence, b. 1891. Address, Kankakee, Ill.

## 222. LORADO TAFT

(Brother of No. 328.)

B. L. in L. & S.; M. L., 1880; Sculptor, Lecturer, Instructor; b. Apr. 29, 1860, Elmwood, Ill.; s. Don Carlos (b. 1827, Swanzy, N. H.) & Mary Lucy (Foster) Taft (b. Shutesbury, Mass.) Prepared at home & at Univ. Adelpic, Studied at Ecole des Beaux Arts, Paris, 1880-83; received *privé d'atelier*, 1883. Received Designer's Medal, Columbian Exposition, 1893; Silver Medal, Pan-American Exposition, 1901; Gold Medal, La. Purchase Exposition, 1904; Sculpture, instructing and lecturing, 1886— Member Nat. Sculpture Soc.; Soc. of Western Artists; Soc. of Chicago Artists; Municipal Art League of Chicago, 1st Vice-pres.; Municipal Art Comm. of Chicago, Sec.; Nat. Inst. of Arts & Letters; Nat. Acad. of Design. Author: History of American Sculpture, Macmillan Co., 1903. Married Carrie L. Scales, 1890 (d. Apr., 1892); Ada Bartlett, Feb. 11, 1896, Boston, Mass. Children, Mary, b. Feb. 26, 1897; Emily, b. Apr. 19, 1899; Jessie Louise, b. June 23, 1906. Address, 6016 Ellis Ave., Chicago.

## 223. WILLIAM AUGUSTUS THOMPSON

B. S. in Min. E.; Broker; b. 1852, Hartford, Conn.; s. William B. Thompson. Address, Riverside, Ill.

## 224. \*FRANCIS EUGENE WALKER

Cert. in Agr.; teacher; b. Jan. 10, 1853, Clarion, Ill.; s. Franklin (b. Jan. 2, 1815, Whiting, Vt.) & Marilla E. (Hastings) Walker (b. Mar. 11, 1820, Wilmington, Vt.) Prepared in La Moille Schs. Philomathean; Class Pres., 1879; Capt. Univ. Regt. Merchant, 1881-3; Stock Farming, 1884-90; Teaching, 1897-1906. Clerk & Trustee, Baptist Church, 1894-1904. Married Florence Myra Cushman, Jan. 1, 1880, Champaign, Ill. Child, Elva Grace, b. Sept. 23, 1880. Died Feb. 14, 1906, Lincoln, Nebr.

## 225. \*CLARENCE LEONARD WHITMIRE

(Brother of No. 490.)

Cert. in L. & S.; Physician; b. Dec. 27, 1858, Metamora, Ill.; s. James Smith (b. Dec. 13, 1821, Sidney, O.) & Sidna (Robinson) Whitmire (b. Dec. 28, 1828, Jacksonville, Ill.) Prepared in Metamora H. S. Adelpic. B. L., Univ. of Ia., 1882; M. D., Rush Med. Coll., Chicago, Ill., 1885. Published numerous articles on medical topics, in *Peoria Medical Monthly*, *Medical Standard*, and *The Medical Analectic*. Member, Ill. State Med. Soc., 1885; N. Cent. Ill. Med. Soc. 1885; Austin Flint Med. Soc., and Cedar Valley Soc., Ia. Married Mary Barrett, May 18, 1887, Mt. Vernon, Ia. Child, Clarence Leonard, Jr., b. Nov. 2, 1895. Died Sept. 29, 1895, Waverly, Ia.

## CLASS OF 1880 (26)

## 226. KATHARINE INGALLS BACON

B. L. in L. & S.; b. Champaign, Ill.; d. Jonathan (b. Oct. 26, 1824, Natick, Mass.) & Ellen (Hunt) Bacon (b. Feb. 14, 1836, Tewkesbury, Mass.) Prepared in Champaign H. S. Aethenai. Address, 1811 Eldridge Ave., Bellingham, Wash.

## 227. AUGUSTA BATCHELDER (EATON)

(Mother of Nos. 2953 and 3722)

Cert. Dom. Sci.; b. Sept. 17, 1856, Pittsfield, N. H.; d. Samuel E. (b. Feb. 24, 1828, Pittsfield, N. H.) & Sarah Marilla (Clark) Batchelder (b. Mar. 10, 1834, Barnstead, N. H.) Prepared in Batchelder School, Illini Tp.; Aethenai, Pres. one term. Member Cong. Church, 1871-1893; Pres. Church, 1893— S. S. Teacher, 1880-1884, 1898— Local Pres. W. C. T. U., 1896-1904, 1905-7; Supt. Loyal Temp. Legion, 1896-1911; State Supt. Systematic Giving, Texas W. C. T. U., 1911— Married William Thomas Eaton, Oct. 2, 1884, Harristown, Ill.; Children, Helen Mary, b. Nov. 10, 1885 ('07); Frances Marilla, b. Jan. 20, 1888 ('09); John Thomas, b. Jan. 2, 1890 (died Apr. 7, 1904.) Address, 227 Bonner Ave., Tyler, Tex.

## 228. CHARLES JACOB BILLS

(Husband of No. 354.)

A. B., 1905; Banker & Telephone Exchange Builder; b. Sept. 13, 1855, Garden Prairie, Ill.; s. Orlando (b. Aug. 26, 1825, Oswego, N. Y.) & Mercy (Winega) Bills (b. Sept. 20, 1827.) Prepared in Marengo H. S. Delta Tau Delta; Philomathean. Studied law

in office of Geo. W. Gere, Champaign, 1880-81, admitted to practice in Nebr., 1882; Banking; Built an Automatic (Strowger) Tel. Exch., Lincoln, Nebr., & Sioux City, Ia., 1903-5. Capt. Co. D, 2d Rgt., Nebr. Natl. Guard, 1886-87; Maj., 1887-8; Colonel, 1888-94; Brig. Gen., 1st Brigade, 1894-8; Col. 2d Nebr. Vol. Infy., Spanish War. Gold Medal from Nebr. legislature of 1890-91 for service in Sioux Indian War of winter 1890-91. Married C. Florence Lewis ('83) Sept. 13, 1883, Farmer City, Ill. Child, Breta, b. Mar. 22, 1887. Address, Lincoln, Nebr.

## 229. JOHN CORNELIUS BLEY

B. S. in 1870; Bridge Machinery Designer; b. Feb., 1859, near Emporia, Kan.; s. Jan. (b. Netherlands) & Maria Bley (b. *do.*) Prepared in Comm. Sch., El Paso, Colo. Scientific Machinist & Sch. Teacher, 1880-87; Machine Draftsman, 1887-91; Teacher Mech. Drawing in h. schs., Chicago, 1891-5; Instr. in Mech. Draw. & Design, Armour Inst., 1896-9; Bridge Machinery Designer, Chicago, 1900— Married Caroline Lucia Averill, Aug. 18, 1892, Durand, Wis. Address, 5046 Washington Park Court, Chicago.

## 230. BYARD STEVENS BRILES

L.L. B.; Confectioner & Baker; b. Dec. 13, 1856, Vermillion Co., Ind.; s. Jacob E. & Sarah (Saltsgaver) Briles. Prepared in Tuscola H. S. Married Ida B. Lindley, Nov. 30, 1881, Iroquois Co., Ill. Address, 426 Hazel St., Danville, Ill.

## 231. ROLAND RAY CONKLIN

\*M. L. 1891; Financier; b. Feb. 1, 1858, Urbana; s. Joseph Okell (b. Huntington, Long Island, N. Y.) & Julia (Hunt) Conklin (b. Norwich, Eng.) Prepared in Urbana. Pres., 1 term, Adelpfic; One of the founders of the Jarvis-Conklin Mortgage Trust Co.; Vice Pres., 5 yrs., N. Amer. Trust Co., N. Y.; resigned 1900, devoting time to personal investments & various other financial undertakings. One of the founders & a Dir. of Nat'l Bank of Cuba; Pres. Jucaro & Moron Ry. Co.; Vice Pres., Central Cuba Sugar Co.; Vice Pres. Central Moron Sugar Co.; Pres. North Shore Estates Co.; Pres. Havana Telephone Co.; Pres. Huntington Assoc.; Pres. Mo. Soc. of N. Y. Member Metropolitan Museum of Art; Amer. Museum of Natural Hist.; Civics Club; Lotus Club; the Bibliophile Soc.; St. Nicholas Club; Amer. Club of Havana; Nassau Country Club; Automobile Club of Amer.; Huntington Country Club. Married Mary MacFadden, May 4, 1898, Paris. Children, Julia Cecilia, b. Feb. 1, 1899; Roland Hunt, b. June 3, 1904; Rosemary, b. July 23, 1909. Address, 1 Wall St., New York.

## 232. CHARLES F. COOK

B. S. in Chem.; Farmer; b. Sept. 21, 1857, near Troy, Ill.; s. John A. (b. Aug. 10, 1809, Va.) & Lucinda (Lemen) Cook (b. Dec. 25, 1814). Prepared in Edwardsville H. S. Address, Edwardsville, Ill.

## 233. CHARLES WESLEY GROVES

(Father of No. 4689.)

Cert. in L. S.; Publishers' Agt.; b. July 28, 1857, Shelbyville, Ill.; s. Isaac (b. 1823, Cerne Abbas, Eng.) & Mary Ellen (Cole) Groves (b. 1832, Md.) Prepared in Champaign High School. Adelpfic; Pres. 1 term; Capt. Teacher in Ill. schools from 1880-1907; since 1907 engaged as Publishers' Agt. Married Dora Trabue, Aug. 1, 1888. Children, Pauline, b. Dec. 7, 1889; Charles Harold, b. Nov. 27, 1897. Address, 701 W. Church St., Champaign, Ill.

## 234. \*CHRISTIAN FRED HAFNER

Cert. in L. & S.; b. Nov. 9, 1857, Prescott, Wis.; s. John C. (b. Germany) & Anna Mona (Illg) Hafner (b. *do.*) Prepared in Oak Park H. S. Philomathean. Fire Insurance. Married Addie E. Lombard, Oct. 31, 1891, Oak Park, Ill. Children, Eugenia, b. Jan. 22, 1893; Irene, b. Mar. 27, 1897; Marion, b. Mar. 17, 1900. Died, Dec. 9, 1911, Oak Park, Ill.

## 235. \*EDGAR EUGENE HARDEN

Cert.; b. 1859 in Ill.; s. Mrs. Susan Harden. Died June 2, 1899, Liberty, Nebr.

## 236. FRANK WAITE HATCH

(Father of No. 4702; Brother of Nos. 5; 22.)

A. B.; Farmer; b. Jan. 1, 1857, Spring Grove, Ill.; s. Lewis (b. Apr. 20, 1814, Washington Co., N. Y.) & Mandana (Cole) Hatch (b. July 22, 1825, Hill, N. H.) Prepared in Elgin Acad. LL. B., Union Coll. of Law, Northwestern Univ., 1882. Married Agnes M. Kimball, Apr. 18, 1887, Woodstock, Ill. Children, Edith Irene ('11) b. Apr. 14, 1889; Alice Ruth, b. Mar. 15, 1891; Ralph Ernest, b. Jan. 1, 1896 (d. Mar. 6, 1896); Laura Agnes, b. Feb. 13, 1900. Address, Richmond, Ill.

## 237. BENJAMIN HYDE

Cert. Mech. Eng.; Eng'r & Contr.; b. Jan. 17, 1860, Davenport, Ia.; s. Richard (b. Apr. 15, 1821, Wurtemberg, Ger.) & Babetta Hyde (b. Dec. 17, 1823, Muhringen, *do.*) Prepared in Chicago H. S. Married Antoinette Schiffer, Dec. 22, 1889. Children, Marion, b. Apr. 17, 1895; Richard, b. Oct. 17, 1898. Address, 1548 First Natl. Bank Bldg., Chicago, Ill.

## 238. \*ROBERT DAVIS JONES

(Father of No. 3814)

Cert.; Banker; b. Oct. 22, 1860, Lacon, Ill.; s. Margaret Davis (b. Apr., 1818.) Prepared in Lacon H. S. Lawyer, 1882-83; Farmer, 1883-8; Banker, 1888-08. Married Minnie P. Miller, Dec. 23, 1885, Henry, Ill. Child, John Lloyd ('09) b. Oct. 16, 1887. Died Mar. 10, 1898, Bradford, Ill.

## 239. CHARLES SUMNER KINGSBURY

B. L.; Landscape Gardener; b. Mar. 16, 1851, Medway, Mass.; s. Gilbert (b. Feb. 9, 1818, Medway, Mass.) & Hannah (Prescott) Kingsbury (b. Oct. 21, 1827, Phillips, Me.) Prepared in Holliston H. S. Adelpic. Fruit Growing, Nursery, Landscape Gardening, 1888— Member Cong. Church. Married Mary Stevens, May 29, 1888 (d. Oct. 10, 1890); Frieda Haack, Apr. 5, 1911. Children, babe, died at birth, Oct. 10, 1890; Charles Arland, b. May 11, '12. *Address*, 3350 Moncrieff Place, Denver, Colo.

## 240. CORDA CANDES LUCAS

A. B. in L. & A.; Teacher; b. Dec. 15, 1858, Jordanville, Ind.; d. M. C. (b. Mar. 3, 1833, Greensborough, N. Car.) & Lucinda (Nichols) Lucas (b. June 10, 1838, Boilinggreen, Ind.) Prepared in Pub. Schs., Douglas Co., Ill. Althenai; Class Secy. *Address*, 108 S. Fifth St., Champaign, Ill.

## 241. CHARLES GRACCHUS NEELY

B. L.; Professor; b. 1855, Benton, Ill.; s. Isaac Montgomery (b. July 18, 1826, Princeton, Ind.) & Mary Catharine (Elston) Neely (b. Old Frankfort, Ill.) Prepared in Du Quoin Pub. Schs.; S. Ill. Norm. Univ. Adelpic. Lawyer; Judge Circuit Court, Chicago, Ill., 1895-03. Asst. States Atty., Cook Co., Ill., 5 years; Member of Legislature, 1887; Judge Cook Co., 8 years. Professor Constitutional History & Law in Pomona Coll., Claremont, Calif. Wrote and introduced bill in 35th Gen. Assm. of Ill. in 1887, Making Trustees of Univ. of Ill. Elective by popular vote—a measure marking the beginning of the recent marvelous growth of the Univ. Member Presbyterian Church; Presb. Brotherhood of Chicago, Pres.; Evanston Club; Univ. Club of Evanston. Married Lucia H. Fish, Sept. 9, 1880, St. Louis, Mo. Children, John H., b. Dec. 18, 1881; Mary Ruth, b. Sept. 10, 1884; Clara Grace, b. Aug. 4, 1886; Lucia Helen, b. Sept., 1888; Philip Montgomery, b. Apr. 17, 1891; Charlotte, b. Feb. 28, 1894; Dorothy L., b. Feb. 28, 1896. *Address*, Pomona, Calif.

## 242. MINNIE PARKER (HOSTETLER)

B. L. in L. & S.; b. July 20, 1860; d. Oscar F. (b. Nov. 6, 1818, Peru, N. Y.) & Calesta L. (Flanders) Parker (b. June 9, 1832, Lawrence, N. Y.) Prepared in Decatur H. S. Member Bd. of Educ., 1896— Married V. N. Hostetler, 1889, Decatur. Child, Ruth Brooks, b. Dec. 9, 1891. *Address*, Decatur, Ill.

## 243. WASHINGTON LEROY PARKER

(Father of No. 3500.)

B. S. in M. E.; Foreman Eng. Dept., Elgin Natl. Watch Co.; b. Mar. 27, 1856, St. Louis, Mo.; s. Washington (b. 1822, Louisville, Ky.) & Melissa Hickson (LaSalle) Parker (b. April 15, 1829, New Florence, Mo.) Prepared in country school & Shurtleff Coll.; Scientific Assoc., Ill. Ind. Univ. Machinist, Farmer, St. Railroad Foreman; Operative Engr.; Chief Examiner on Board of Exam. Engrs, City of Elgin; Patented Low Water Alarm for Steam Boilers; Steam Engine Lubricator; Steam Cylinder Oil Atomizer; author of numerous articles for papers and magazines. Member Mystic Star Lodge, A. F. & A. M., Chicago; Oriental Consistory, Chicago; Hon. Mem. No. 1 N. A. S. E., Chicago; Mem. Universal Crafts. Coun. of Engrs. Chicago; Trustee in Baptist Church; Pres. Ill. State Assoc. N. A. S. E., 1911, Ill. State Deputy; Pres. Elgin Assoc. No. 49 N. A. S. E., Pres. P. O. S. A. 1892— Olympia, Wash. Married Annie Pilcher, Oct. 1, 1883, Godfrey, Ill. Children, Washington Warner, b. Nov. 8, 1884 (E. E. 1908, Ill.); Francis Leroy, b. Oct. 31, 1886; Annie Clara Louisa, b. Apr. 5, 1888; David James, b. Oct. 21, 1889; Charles Quintin, b. June 1, 1891; Alma Elizabeth, b. May 19, 1893 (d. Feb. 4, 1895). *Address*, 632 Grace St., Elgin, Ill.

## 244. \*IDA PEARMAN (STEVENS)

(Mother of No. 2823; Sister of No. 281.)

B. S.; b. July 28, 1857, Edgar Co., Ill.; d. John T. (b. Hardin Co., Ky.) & Elizabeth (Elliott) Pearman (b. Ill.) Prepared in Champaign H. S. Married Clinton H. Stevens, Oct. 25, 1881, Champaign, Ill. Children, Sabra Elizabeth, b. Dec. 28, 1883, ('06); Robert Pearman, b. May 30, 1889; Elliott Griffen, b. July, 1892. Died Aug. 24, 1892, Logansport, Ind.

## 245. ALBERT FOWLER ROBINSON

(Husband of No. 267; Father of No. 3517.)

B. S. in C. & Min. E.; C. E., 1891; Bridge Engr.; b. Oct. 12, 1853, Henry, Ill.; s. William Dirgin (b. May 30, 1824, Sanberton Bridge, N. H.) & Ruth (Fowler) Robinson (b. 1819, Churchill, N. Y.) Prepared in Maroa H. S. Philomathean; Tau Beta Pi. Various positions, 1880-2; Asst. Engr., C. & A. R. R., 1882-3; Calculator, Union Bridge Co., 1883-4; Bridge Engr., A. T. & S. F. R. R., 1884-5; Bridge Engr., C. B. & N. R. R., 1885-9; Chief Designer for E. L. Corthell, Chicago, 1880-91; Chief of Drafting room, Purdy & Henderson, 1891-2; Asst. Engr., C. R. I. & P. R. R., 1892-4; special work K. C. Ft. S. & M. & Mex. Cent. R. R.; 1884-96; A. T. & S. F., 1896— (Designed & built more than 160,000 tons of steel bridges since 1896). Member Cong. Church; Amer. Soc. of C. E.; Amer. Ry. Engr. Assoc.; A. F. & A. M.; K. T. & Shriner; Chicago Engrs. Club; Geneva Golf Club. Married Loretta Kate Elder ('81) Dec. 31, 1885, Topcka, Kan. Children, Raymond Elder, ('08) b. Oct. 6, 1886; Philip Edward, b. July 10, 1890 (d. Apr. 5, 1891); Albert William, b. May 27, 1891; Donald Bruce, b. Dec. 14, 1902. *Address*, 166 N. Scoville Ave., Oak Park, Ill.; *Bus. Add.*, 1000 Ry. Exchange Bldg., Chicago.

## 246. ARTHUR SEYMOUR ROBINSON

B. S. in M. E.; Civ. Engr.; b. Dec. 29, 1857, S. Reading, Vt.; s. Calvin L. (b. June 3, 1827, S. Reading, Vt.) & Elizabeth (Seymour) Robinson (b. Jan. 27, 1834, Brome, Quebec.) Prepared in St. Johnsburg, Vt., Acad. Scientific Soc. Draftsman, A. T. & S. F. Ry., 1880-3; Locating, Res., Div. & Asst. Engr., 1883-91; Hardware Merchant, 1891-5; Engr. & Supt., Obras de la Aduana & Govt. Harbor Improvements, Tampico, Mex., 1895-1901; Chief Engr., No. Mich. R. R., 1901-3; Engr. & Supt., MacArthur Bros. Co., 1903-5; Res. Engr., Fitzsimmons & Connel Co., 1905; Res. Mgr., MacArthur Bros. Co., 1905-10; Chief Engr., M. V. & P. R. R., 1912, L. N. G., 6 yrs.; Brevetted Capt. by Gov. Richard J. Oglesby, 1885. Surveyed & built many miles of A. T. & S. F. R. R.; Big Four; Mex. Cent.; No. Mich.; M. V. & P. R. R.; built the wharves, revetments & Custom House for Mex. Govt., Tampico, Mex., 1895-1901; directed Engr. work on West Nubish, Mich., channel, 1904-7; Livingstone channel, Detroit river, 1908, for U. S. Govt.; designed & operated the 50-tube air-lift for inwating the 120 A. copper-dam on Livingstone Channel; etc. Author: Inner Circle System of Subways for Chicago, *Street Ry. Jour.*, 1903; & numerous contributions to *Engr. News* & *Engr. Record*. Member Western Soc. of Engrs.; A. F. & A. M.; R. A. M.; K. T. Married Maggie Mosser, Dec. 25, 1880, Jacksonville, Fla. (d. Jan. 10, 1907); Rose Nelson Squier, July 6, 1908, Sault Ste. Marie, Mich. Children, Arthur, b. Oct. 12, 1881 (d. Aug. 12, 1901); Joseph Albert, b. Feb. 18, 1890. *Address*, Sault Ste. Marie, Mich.

## 247. GEORGE MARVIN SAVAGE

(Brother of No. 194)

B. L.; M. L., 1888; Author; b. Feb., 1855, Macoupin Co., Ill.; s. Nathan (b. Mar. 1, 1812, Windsor, Vt.) & Sophronia (Wilkins) Savage (b. Reading, Vt.). Planted trees along Burrill Ave., south of Main Hall. Philomathean. Teacher; lawyer; farmer; author. Author: *English Grammar*, 40 pp.; *American History*, 320 pp.; *My Grandfather, A Revolutionary Tale for Boys*; *The Golden Urn and Other Stories of Mowitchman* (a collection of Indian legends); *The Society for the Preservation of Truth (Its Unofficial Records)*; *Hamilton or Gouverneur Morris, Which?*; *Some Problems In English*, (read before the Washington Phil. Soc.) Fellow of The American Akademie. Married Bessie Isaacs, Nov. 7, 1890. Child, Henry Isaacs, b. Sept. 13, 1891. *Address*, 212 Twenty-third Ave., N. Seattle, Wash.

## 248. \*JEROME SONDERICKER

(Brother of No. 365)

B. S.; C. E., 1883; Assoc. Prof.; b. Dec. 21, 1859, Woodstock, Ill.; s. Peter (b. 1820, Drachenbrunn, Alsace) & Eliza (McCown) Sondericker (b. 1829, Cookstown, Ire.) Prepared in Woodstock H. S. Instr., Univ. of Ill., 1880-3; Asst. Prof. of Engr. & Math., 1883-5; Instr. in App. Mech., Mass. Inst. of Tech., 1885-90; Asst. Prof. of App. Mech., 1890-9; Assoc. Prof., 1899-1904. Devised machine for repeated stresses upon the resisting properties of iron & steel, built by the Mass. Inst. of Tech. for its Mech. Lab., 1891. Author: Notes on Graphic Statics, John Wiley & Sons, N. Y., 1903; An Investigation as to how to test the Strength of Cements, *Jour. of the Assoc. of Engr. Socs.*, 1888; Experiments relating to the theory of Beams, *Tech. Quarterly*, 1887; A Description of some repeated Stress Forms of Cement Briguettes, *Jour. of Assoc. of Engr. Socs.*, 1899 & *Engr. Record*, 1899; Repeated Stress, *Tech. Quarterly*, 1899. Member Boston Soc. of C. E.; Soc. of Arts; Mech. & Phil. Club of Boston. Married Ellen M. Carman, June 6, 1889, Circleville, O. \*Died July 22, 1904, Wilmington, Vt.

## 249. \*WILLIAM W. TRAVIS

Cert. in Mech. Eng. & L. & S.; b. 1861, O. s. M. M. Travis. Died Sept. 30, 1885.

## 250. ELLA MARIA WATSON (DAVIS)

(Mother of Nos. 3330 and 4128; Wife of No. 309)

B. S. in H. Sci.; b. Nov. 14, 1854, Bristol, Ill.; d. William (b. May 19, 1828, Holden, Mass.) & Joanna Maria (Curtis) Watson (b. Oct. 24, 1832.) Prepared in DeKalb H. S. Althenai. Teacher of H. Sch., 1880-3. Married Sept. 27, 1883. Children, Marietta Searle, b. June 6, 1884; Gertrude Curtis, b. Oct. 24, 1886; Chester Watson, b. Dec. 16, 1889; Helen Powers, b. June 5, 1894. *Address*, R. F. D. 3, Holton, Kan.

## 251. FRANK WHITE

B. S.; L.L. D., 1904; Surveyor; b. Dec. 12, 1865, Stillman Valley, Ill.; s. Joshua & Lucy Ann (Brown) White. Prepared in Mt. Morris Acad. Survyr. for C. M. & St. P. R. R. Maj. 1st Bat. N. D. V., service in P. I., 1898-9; Member House Rep., N. Dak., 1891-3; Senate, 1893-9; Governor, N. Dak., 1901-5. Married Elsie Hadley, Sept. 19, 1894, Indianapolis, Ind. Children, Edwin Lee, b. July 5, 1896; Richard Seldon (adopted) b. June 17, 1903. *Address*, Valley City, N. Dak.

## CLASS OF 1881 (46)

## 252. \*JAMES G. ALLISON

Cert.; b. 1862, in Tenn.; s. R. D. Allison. Died Apr. 21, 1891, Anthony, Kan.

## 253. JAMES ELDER ARMSTRONG

B. S. in Sci.; A. M., 1905; Principal; b. Nov. 30, 1855, Brookfield, Ill.; s. George W. (b. Dec. 11, 1812, Somerset, Pa.) & Nancy A. (Green) Armstrong (b. Apr. 12, 1815, O.) Prepared in Prep. Sch., Univ. of Ill. Adelpic. Instr., Univ. of Ill., 1881-2; Prin. of Gram,

Sch., 1882-4; Teacher of Sci., Lake H. S., Chicago, 1884-9; Prin. *idem*. 1889-91; Prin. of Englewood H. S., Chicago, 1891— Author: The Use and Abuse of Interscholastic Athletics, *Proc. of the North Central Assoc. of Colleges and Secondary Schools*, Vol. VII, 95 pp.; The Englewood Plan of Sex Segregation, *do.*, 150 pp.; Advantages of Limited Sex Segregation in High School, *The School Review*, Vol. XVIII, No. 5, 1910; Chemical Laboratory Guide for High Schools (with Jas. Norton); Exercises in Sci. for a Twenty Weeks' Course in Phys. and San. (with Chicago H. S. teachers), *Ibid.*, of Educ., Chicago, 1911. Member Nat. Hist. Soc.; State Teachers' Assoc. Married Clara A. Clark, 1883, Marseilles, Ill. Children, George Wild, b. June 23, 1885 (d. Mar. 24, 1888); Grace C., b. Nov. 24, 1888; Charles H., b. May 12, 1890; Juliette A., b. Aug. 9, 1902. *Address*, 10638 Prospect Ave., Chicago, Ill.

## 251. \*KITTIE MARIE BAKER (WADSWORTH)

(Wife of No. 331)

Cert.; b. Feb. 27, 1863, Oconomowoc, Wis.; d. Alfred B. (b. Dec. 25, 1826, London, Eng.) & Adaline T. (Loomis) Baker (b. May 18, 1826, Utica, N. Y.). Prepared in Champaign H. S. Alethenai. Teacher of Music, Univ. of Ill., 1883-6. Married John G. Wadsworth, Oct. 27, 1886, Champaign, Ill. Child, John, b. Nov. 8, 1898. Died Nov. 25, 1899, Council Bluffs, Ia.

## 255. BERTHA E. BARNES (ROSS)

(Wife of No. 287; Sister of Nos. 56 &amp; 301)

B. L. in L. & S.; b. Aug. 11, 1863, Norwood, Mass.; d. Oramel Churchill (b. Sept. 9, 1829, Bridgewater, Vt.) & Caroline (Ellis) Barnes (b. Feb. 20, 1829, Norwood, Mass.) Prepared in West Side H. S., Champaign, Alethenai. Taught, 1881-4. Married Sprague Dwight Ross, June 25, 1884, Chicago, Ill. Children, Bertha, b. June 12, 1888; Kenneth Dwight, b. Sept. 17, 1893. *Address*, Grand Island, Nebr.

## 256. BAYARD EDWARDS BEACH

(Husband of No. 277; Father of No. 3936)

B. L. in L. & S.; Banker; b. Nov. 30, 1860; s. Beman C. (b. 1835, New York) & Hettie (Coddit) Beach (b. 1836, O.). Prepared in Champaign H. S. Adelpic. Clerk and Bookkeeper till 1883; Cashier Investment Bank, 1883-1901; Investment Banker and Pres. Dakota Savings & Loan Co., 1901— Member Congr. Church. Married Metta Macknet, ('81). Children, Bayard M. ('09) b. Jan. 30, 1888; Daniel B., b. Mar. 10, 1892 (died Oct. 10, 1892); Dorothy B., b. Feb. 17, 1893. *Address*, Huron, S. D.

## 257. ALBERT BELLAMY

Cert. in Chem.; Real Estate and Loan bus.; b. Sept. 10, 1859, Girard, Ill.; s. John (b. 1823, Todd Co., Ky.), and Ann (Baily) Bellamy (b. 1829, Bucks Co., Penn.). Prepared in Girard Pub. Sch. Merchant to 1888. Married Laura M. Boggess, May 15, 1884, Girard, Ill. *Address*, Girard, Ill.

## 258. FRANK LANSING BIRNEY

Cert. in Chem.; Physician; b. Apr. 5, 1860, Urbana, Ill.; s. Samuel H. and Olive A. Birney. Prepared in Univ. of Ill. Prep. Sch. Rush Medical College, Chicago, Ill. Physician and Real Estate Dealer. Married Lucy E. Busey 1892, Urbana, Ill. Children, Cyrus M., b. 1894; Esther O., b. 1896. *Address*, 309 Ideal Block, Denver, Colo.

## 259. ARTHUR BOOTHBY

B. S. in M. E. Chief Draftsman; b. Sept. 22, 1850, at sea; s. John (b. 1816, Lincoln, Eng.) & Eliza (Eastwood) Boothby, (b. 1820, Leeds, *do.*) Prepared in Pittsfield H. S. Pres. Sci. Soc. Teacher, 1881-2; Draftsman, 1882-7; Chief Draftsman Dean Bros. Steam Pump Works, 1887— Discovered most of the output of the Dean Bros. Steam Pump Works. Vestryman of Christ Church (Episcopal); Dir. Brotherhood of St. Andrew; Member Com. of One Hundred "Men and Religious Forward Movement." Married Nannie Eveline Talbot, June 25, 1890, Indianapolis, Ind. Children, Evelyn Eastwood, b. Nov. 8, 1891; Katharine Fielding, b. Dec. 25, 1903. *Address*, 3321 N. Pennsylvania St., Indianapolis, Ind.

## 260. COMMA NATHANIEL BOYD

Cert. in Agr.; Farmer; b. Jan. 18, 1860, Sheffield, Ill.; s. Nathaniel (b. 1820) & Mary Ann (Cummings) Boyd (b. 1831, Ky.) Philomathean; Capt. Baseball team two years; Capt., Univ. Regiment. Breeder of thoroughbred Hereford cattle. Married Addie M. Humphreys, June 2, 1890, Sheffield, Ill. Children Roland H., b. Aug. 16, 1891; Edith, b. Feb. 26, 1893; Stanton H., b. Dec. 26, 1895; Marion C., b. July 30, 1897. *Address*, Sheffield, Ill.

## 261. ARCHIBALD OSBORN CODDINGTON

(Brother of No. 60)

B. L. in L. & S.; M. L. 1884; Principal; b. Apr. 8, 1857, Linton, Ind.; s. Isaiah (b. July 13 1825) & Elizabeth (Osborn) Coddington (b. Mar. 22 1820.) Prepared in H. Schs., Menomonie and Chippewa Falls, Wis. Adelpic; Chief Justice in Coll. Govt. Teacher in Kansas City, 1881-7; in business, 1887-90; Prin. of Schs., Chicago, 1890— Contributed articles to different educational papers. Member Marquette Club; Illini Club, Chicago; Philosophic Round Table, Chicago. Married Helen R. Erskine, 1895, Racine, Wis. Childrcn, Donald Clyde, b. Mar. 2, 1899; Mildred, b. Jan. 11, 1902. *Address*, 1519 Estes Ave., Chicago, Ill.

## 262. \*FREDERIC E. COOPER

B. S. in Chem.; b. Mar. 3, 1859, Greene Co., Ill.; s. Edmund M. (b. Nov. 25, 1831, Hopkinsville, Ky.) & Martha (Tunnell) Cooper (b. Feb. 11, 1836, Greene Co., Ill.) Prepared in Girard Pub. Schs. Dealer in Drugs, 1883, Van Buren, Ark.; Loan and Abstract business until 1890, Married Jennie Shive, July 3, 1890, Bebee, Ark. Children, Mary J., Albert Everett, and Edmund L. Died Jan. 24, 1899, Van Buren, Ark.

## 263. ARTHUR ELDORUS DAVIS

B. L. in L. & S.; Physician; b. Mar. 17, 1857, Salem, Ill.; s. John H. (b. July 3, 1828, near Salem, Ill.) & Rebecca Jane (Eagan) Davis (b. May 19, 1832, *do.*) Prepared in Salem H. S. Scientific Soc. of Ill. Ind. Univ.; Salutatorian; Pres. of Sen. Class. M. D., Kansas City Med. Coll., 1899. Telegraph Operator, 1884; R. R. Sta. & Express Agt., 1898; Practice of Medicine in Mo. & Tex., 1899— Married Jennie K. Sheffy, July 21, 1888, Sulphur Springs, Tex. (d. June 16, 1894); Floatie Sheffy, Sept. 27, 1897, Ennis, Tex. (d. Jan. 26, 1909). Children, Sheffy Stirling, b. Mar. 29, 1891; Janie Lou, b. Aug. 28, 1894 (d. Jan. 20, 1897). *Address*, Arbala, Tex.

## 264. MARIETTA DAVIS (BEARDSLEY)

(Wife of No. 203; Mother of Nos. 2891, 3637; Sister of Nos. 171, 309)

B. L.; b. May 11, 1858, Vienna, Ind.; d. Chester Powers (b. Mar. 7, 1835, Scott Co., Ind.) & Hettie Maria (Close) Davis (b. May 1, 1838, *do.*) Prepared in Monticello H. S. Kappa Kappa Gamma; Class Pres.; Pres. Alethenai. Married Henry Mahan Beardsley ('79), Apr. 24, 1883, Monticello, Ill. Children, Eleanor Mahan ('07), b. Nov. 29, 1884; George Davis ('09), b. Apr. 11, 1887; Henry Scovell, b. June 17, 1895. *Address*, 3643 Walnut St., Kansas City, Mo.

## 265. CHARLES HENRY DENNIS

B. L.; A. M., (hon.) 1906; Journalist; b. Feb. 8, 1860, Decatur, Ill.; s. Andrew (b. Dec. 24, 1820, Greencastle, Pa.) & Marilla Lavena (Baker) Dennis (b. Aug. 20, 1824, Jefferson, Tenn.). Prepared in Decatur H. S. Philomathean. Secy. Student Govt.; Pres. Senior Class, 1880; Editorial Staff, *The Daily Illini*, 1879-80; Chief Editor, *The Illini*, 1880-81. Reporter, *Chicago Daily News*, 1882-4; Dramatic Ed., 1884-5; City Ed., 1885; Exchange Ed., 1886-8; Editorial writer, 1889-91; Assoc. Ed., *Amer. (Weekly)* 1891; Managing Editor, *The Chicago Record*, 1892-1901; Chief Editorial writer and manager foreign news service, *Chicago Daily News*, 1901-8; Assoc. Editor, 1908— Editorial writer for several years for *The World Today*. Member, City Club, Chicago, Ill. Married Jeannette Caldwell Wilson, 1884, Paris, Ill. Children, Ruth Elizabeth, b. Nov. 16, 1885; William Andrew, b. Mar. 25, 1888; Herbert Wilson, b. Jan. 27, 1890, (d. Dec. 26, 1909); Mildred Blackburn, June 9, 1895. *Address*, 668 Graceland Ave., Chicago, Ill.

## 266. JOHN C. DRESSOR

B. S. in Agr.; Bookkeeper; b. Nov. 6, 1856; s. Francis (b. Me.) & Mary E. (Rankin) Dessor (b. Ill.) Prepared in Greenville H. S. Philomathean. Bus. course, Jacksonville, Ill. Bookkeeper, City Mills, Jacksonville; Clerk, Kansas City, Mo. & Sturgis, S. D.; *do.* Sorento Western Bank & Trust Co., Piedmont, S. D.; Clerk, Sorento, Ill., & Cashier, Bank of Sorento, since 1901; Bookkeeper, The State Bank of Hailes & Sons, Greenville, Ill. Married Hattie F. Hendrics, Jan. 26, 1899, Hillsboro, Ill. Children, Francis W., b. July 5, 1900; Dorothy D., b. Feb. 1, 1902; Mary L., b. Feb. 8, 1903; John R., b. Mar. 15, 1911. *Address*, Greenville, Ill.

## 267. LORETA ELDER (ROBINSON)

(Wife of No. 245; Mother of No. 3517)

B. L.; b. Sept. 27, 1860, Knob Prairie, Marion Co., Ill.; d. Abram Caldwell (b. Jan. 20, 1833, Covington, Ind.) & Lavisa Wood (Fancher) Elder (b. Apr. 5, 1835, East Wales, N. Y.) Prepared in Mattoon H. S.; Alethenai; Senator, College Govt.; Class Hist. one year. Member First Cong. Church, & Chairman of Relief Com. of Oak Park, Ill.; Pres. Univ. of Ill. Alumnae Assoc., Chicago, 1908-9, 1909-10; Member Oak Park Board of Charities, 1909-12; Chicago College Club; Assoc. Collegiate Alumnae; Charter Member Drama League of America; Augusta Club; Married Albert Fowler Robinson, Dec. 31, 1885, Topeka, Kans.; Children, Raymond Elder ('08), b. Nov. 6, 1886; Philip Edward, b. July 10, 1890 (died Apr. 5, 1891); Albert William, b. May 27, 1894; Donald Bruce, b. Dec. 14, 1902. *Address*, 166 N. Scoville Ave., Oak Park, Ill.

## 268. JAMES W. FORSYTH

(Husband of No. 384)

Cert.; Machinist; b. Nov. 16, 1856, Springfield, Ill.; s. William (b. Scotland) & Mary (Vancil) Forsyth (b. Auburn, Ill.) Prepared in Univ. Acad. Sci. Assoc. Married Lola Ellis ('84), 1885, Canton, Ill. Children, Ruth A., b. Feb. 7, 1887; Ethel F., b. Mar. 29, 1889. *Address*, Gilroy, Santa Clara Co., Calif.

## 269. FRANK WATSON HAMMETT

B. S. in C. E.; Pres. Cal. Washed Sand & Gravel Co.; b. Feb. 12, 1862, Camargo, Ill.; s. James Richard (b. Jan. 1, 1826, Va.) & Sarah C. (Watson) Hammett (b. July 4, 1836, Newtown, Ind.) Prepared in Dist. Sch. Philomathean; Capt. Farmer until 1883; Tile Mfr.; 1883-1890; Banker, 1890-1902; Real Estate & Insur., 1902-06; Pres. Calif. Washed Sand & Gravel Co., 1906— Married Lizzie Thompson, June 18, 1884, Tuscola, Ill. (d. June, 1887); Minnie Rice, Sept. 22, 1892, Indianola, Ill. Children, Don T., b.



Dec. 23, 1885; Harry Rice, b. Sept. 1, 1893; Rhea Louise, b. Jan. 21, 1896. *Address*, Redlands, Calif. *Bus. Add.*, 600 Shearer St., Los Angeles, Calif.

270. VIRGINIA MANN HAMMET (TALBOT)  
(Wife of No. 293; Mother of No. 3997)

B. S. in Sci.; b. Mar. 6, 1860, Camargo, Ill.; d. William Soule (b. 1823, Va.) & Rachel J. (Wibley) Hammet (b. 1836, Camargo, Ill.). Prepared in Dist. Sch. Alethenai; Nat. Hist. Soc.; Coll. Senate; Pres. Oratorical Assoc. Member Congr. Church and various social clubs. Married Arthur Newell Talbot, ('81), June 7, 1886, Camargo, Ill. Children, Kenneth Hammet, b. Apr. 7, 1887 ('09); Mildred Virginia, b. Feb. 6, 1891 ('12); Rachel Harriet, b. Apr. 6, 1896; Dorothy Newell, b. Dec. 26, 1898. *Address*, 1011 W. Calif. Ave., Urbana, Ill.

271. FRED LEHMAN HILL  
(Brother of No. 387)

Cert. C. E.; Struc. Engr. & Contractor; b. Aug. 25, 1858, Galesburg, Ill.; s. Benjamin F. (b. Nov. 23, 1833, Erie, Pa.) & Clara E. (Lehman) Hill (b. Feb. 1, 1836, Sharon Springs, N. Y.) Prepared in Paxton H. S. Philomathean. Civ. Engr., 1881-7; structural Engr. & Contractor, 1887— Member First Universalist Church; Western Soc. of Engrs. Married Estelle J. Bacon, Feb. 14, 1894, Iowa City, Ia. Children, Julia Augusta, b. June 28, 1896; Walter Bacon, b. Sept. 2, 1898; Dean Frederic, b. Mar. 8, 1900. *Address*, Mountainair, N. M.

272. THOMAS CRAWFORD HILL

A. B. in L. & A.; Teacher; b. Sept. 30, 1859, Tolono, Ill.; s. Walter Forrest (b. Sept. 7, 1807, Wells, Me.) & Rebecca Ann (Miller) Hill (b. Dec. 21, Lebanon, O.) Prepared in Tolono H. S. Adelpic; Capt. Taught country sch. 1881-2; Carroll Coll. Acad., Waukesha, 1882-3; Wyman Inst., Upper Alton, 1883-5; Curtis Sch., 1885-06; Curtis H. S., 1906-11, Chairman Bd. of trustees of M. E. Church; Principal, Curtis H. S. Married Ina Mabel Miller, July 25, 1888, Chicago. Children, Harold Crawford, b. Apr. 18, 1889; Margaret Dorothy, b. Dec. 15, 1890; Marion, b. May 1, 1892; Lawrence Elias, b. Oct. 11, 1897; Donald Miller, b. Oct. 9, 1902. *Address*, 100 W. 113th Place, Chicago.

273. \*ARTHUR H. KINGMAN

Cert. in Chem.; b. 1851, Mass.; s. Samuel Kingman. Died Sept. 9, 1892, Boston, Mass.

274. \*LUCY M. LAWHEAD

B. L.; b. 1861, Champaign, Ill.; d. I. Lawhead. Died May 1, 1884, Champaign, Ill.

275. \*NETTIE E. LAWRENCE (ALLEN)

Cert. E. & M. S., in L. & S.; Teacher of Piano & Voice; b. June 25, 1860, Belvidere, Ill.; d. Edwin L. (b. Sept. 19, 1833) & Mary E. Lawrence (b. May 16, 1833, Cuba, N. Y.) Prepared in Univ. Acad. Pres. Alethenai; Member Coll. Senate; Hon. member of Philomathean; Congr. Church; Eastern Star. Married Jonas A. Allen, May 6, 1885, Belvidere, Ill. Child, Eugene, b. Aug. 3, 1897. Died Aug. 19, 1909, Oak Park, Ill.

276. FRANCIS MARION MCKAY

B. L.; Teacher; b. Jan. 15, 1851, Madison, Ind.; s. Hiram (b. 1825, Madison, Ind.) & Elizabeth (Etherton) McKay (b. 1832, *do.*) Prepared in Ill. Norm. Univ. Adelpic; Delta Tau Delta; Pres. & Valedictorian of Class. Teaching, Trustee, Univ. of Ill., 1886-95; 1896-1903, Pres., 1896-98. Author of law making Trustees elective officers; also law providing free scholarships in each Co. of State. Member Presb. Church. Married Rebecca M. Farson, Aug. 27, 1889. *Address*, 134 Warren Ave., Chicago.

277. METTA MARY IRENE MACKNET (BEACH)

(Wife of No. 256; Mother of No. 3636)

A. B.; b. Nov. 25, 1850, Girard, Ill.; d. Daniel S. (b. May 28, 1836, Newark, N. J.) & Rhoda J. (Clark) Macknet (b. July 11, 1836, Lafayette, Ind.) Prepared in Girard Pub. Sch. Alethenai, Prcs.; Pres. of Class; member Senate, 1879; Orat. Assoc.; Assoc. Justice, Coll. Government. Member Cong. Church; Pres. Aid Soc., 1887-9, 1900-2. Married Bayard E. Beach ('81), Oct. 13, 1885, Girard, Ill. Children, Bayard Macknet ('09), b. Jan. 31, 1888; Daniel Beman, b. Mar. 10, 1892 (d. Oct. 10, 1892); Dorothy Blessing, b. Feb. 17, 1893. *Address*, Huron, S. D.

278. WILLIS A. MANSFIELD

B. L. in L. & S.; Physician; b. May 23, 1858, Marengo, Ill.; s. A. G. (b. 1824, London, Eng.) & Mary (Moore) Mansfield (b. 1832, Vt.) Prepared in Marengo H. S. Scientific Soc. M. D., N. W. U. Med. Dept., Chicago, 1884. Member Natl., State & Co. Med. Socs. Married Ida Pierce, 1884. Children, Mary, b. 1892 (d. 1904); Esther, b. 1886. *Address*, Washington, Ill.

279. WILLIAM KAIME MASON

B. S. in Agr.; Farmer & Fruit Grower; b. Sept. 25, 1856; s. W. H. (b. N. H.) & Mehtable W. (Kaime) Mason (b. *do.*) Prepared in Buda H. S. Member I. O. O. F.; Unitarian Church. Married E. May Fuller, Dec. 23, 1886. *Address*, R. F. D. No. 1, Buda, Ill.

280. JOHN HALE MORSE

(Brother of Nos. 432, 480)

Cert. in L. & A.; Financier; b. Apr. 23, 1853, Metamora, Ill.; s. Levi P. (b. Rochester, Vt.) & Mary A. (Parminter) Morse (b. Eng.) Prepared in Eureka Coll. & Dist.

schools. Philomathean; Delta Tau Delta; Pres. of Class; Class Prophet; Pros. Atty., Coll. Govt.; Capt. Prin. of Schools, 1881-4; Deputy Sheriff, 1884-5; Life Ins. Dist. Agt., 1885-7; Real Estate, 1887-91; Pres., Home Embroidery Mach. Co., 1891— Vice Pres. the Equitable Finance & Development Co., 8 yrs.; Mgr., Chicago office, 1902— Pres., The Old Colony Life Ins. Co., 1907-10. Member Presb. Church; Bd. of Deacons, 1895-1902; I. O. O. F. Married Jessie Griest, Aug. 14, 1901, Kansas City, Kan. Children, John Hale, Jr., b. July 18, 1902 (d. Oct. 20, 1903); David Levi, b. Dec. 22, 1904 (d. May 5, 1905). *Address*, 1806 Central Ave., Kansas City, Kan.

280(a). CHARLES HENRY NICOLET

B. S. in C. E.; Civ. Engr.; b. Oct. 20, 1855, Canton, Ill.; s. Henry L. & Ann M. Nicolet. Engr., both on constr. & operation, A. F. & S. F. Ry., 1879-88; Engr. Buildings & Bridges, Ft. Worth & Rio Grande Ry., Granbury, Tex., 1889; Auditor & Purchasing Agt., Bear River Canal Co., Ogden, Utah, 1889-92; City Engr., LaSalle, Ill. & Engr. for F. W. Matthiessen, 1893-96; with Matthiessen & Hegele Zinc Co., 1896—; Chief Civ. & Mech. Engr., 1903— Married Jennie B. Capps, Apr. 9, 1885, Mt. Pulaski, Ill. Children, first two died in infancy; Dorothy Emma, b. Nov. 13, 1890; Frances Jane, b. Nov. 7, 1892. *Address*, LaSalle, Ill.

281. JAMES ORA PEARMAN

(Brother of No. 244)

B. S. in Chem.; Physician; b. Aug. 20, 1850, Edgar Co., Ill.; s. John T. (b. Oct. 29, Hardin Co., Ky.) & Elizabeth (Elliott) Pearman (b. Sept. 15, 1833, Edgar Co., Ill.) Prepared in Champaign H. S. M. D., Rush Med. Coll., 1885. Member Champaign Co. Med. Soc.; Champaign Co. Country Club. Married Mary Richardson, Sept., 1890, Palatine, Ill. (d. Nov. 1890); Isabel Van Ulcck, June 1895, Champaign, Ill. *Address*, Mahomet, Ill.

282. HERMAN SILAS PEPOON

(Brother of No. 283)

B. S. in L. & S.; Teacher & Fruit Grower; b. Jan. 21, 1860, Warren, Ill.; s. George Whitfield (b. Nov. 4, 1832, Painesville, O.) & Mary Ann (Abbey) Pepon (b. Aug. 30, 1835, do.) Prepared in Warren H. S. Adelphic; Y. M. C. A.; Class Hist.; Deputy Marshal, Coll. Govt. M. D., Iahnmann Med. Coll., Chicago, 1883. Physician, 1883-92; Teacher in Lake View H. S., Chicago, 1892—; Fruit Grower, 1910— First Lieut., Co. C., 3d Regt., N. N. G., 1883-4. Fish Warden, Fulton Co., Ill., 1889-92. Author; Plant Studies, (joint author) D. C. Heath & Co., 1900, 100 pp.; Representative Plants, Ginn & Co., 1912, 175 pp.; Flora of S. W. Mich., 1906, *Mich. Acad. of Sci.* 10 p.; Cliff Flora of Jo Daviess Co., Ill., 1909, same, 6 p.; Gun Shot Wound of the Brain, *The Clinique*, 1893, 6 p.; Destruction of a Farm Flora, *Plant World*, 1903, 3 p.; also other articles along botanical & medical lines. Trustee M. E. Church; memb. Mich. Acad. of Sci.; Ill. Acad. of Sci.; Life memb. Chicago Acad. of Sci.; Amer. Forestry Assoc.; Pres., Chicago Mycological Soc., 1894-1900; Natl. Geog. Soc.; Chicago Geog. Soc.; Audubon Assoc. of Ill.; Amer. Nature Study Soc.; Roger's Park Roque Club. Married Alma Adeline Wilcox, Apr. 25, 1883, Chicago (d. 1893); Helen Sophia Foberg, 1900, Chicago. Children, Rudolf Silas, b. 1885; Mary Lucile, b. 1887; Laura Constance, b. 1890. *Address*, 3842 Byron St., Chicago, Ill.

283. WILLIAM ABBEY PEPOON

(Brother of No. 282)

Cert. in Agr.; Farmer & Fruit Grower; b. Jan. 25, 1858, Warren, Ill.; s. George Whitfield (b. 1832, Painesville, O.) & Mary Ann (Abbey) Pepon (b. 1835, do.) Prepared in Warren H. S. Adelphic, representative in Inter-Soc. Orat. Cont. Collection Clerk, 1st Natl. Bank, Fremont, Nebr., 1881-2; Stockman, 1882-4; Teacher, 1884-5; Cowboy, 1885; Teacher, 1885-6; Deputy Sheriff & Co. Jailer, 1886-90; Teacher, 1890; Policeman, 1891; Miner & Millman, 1891-3; Farmer, 1893-5; Miner, Millman, Shift boss, Foreman, Mining Promoter, 1895-1908; Farmer & Fruit Grower, 1908— Invented many Tools & Machines & patd. some of no commercial value. Commandant of Canton Progress, Patriarchs Militant; I. O. O. F., 1889-90. Married Sophia Margaret Moeller, 1893, Baker City, Ore. Children, William Wallace, b. 1894; Herman Lojene, b. 1896; Elzanore Lucile, b. 1897; George Theodore, b. 1904; Mary Margaret, b. 1905; Maurice Manly, b. 1905 (d. Oct., 1905). *Address*, Oswego, Clackamas Co., Ore.

284. ETHAN PHILBRICK

(Brother of Nos. 399, 484)

B. S. in C. E.; Hydraulic Engr. & Fruit Grower; b. June 21, 1858, Adaline, Ogle Co., Ill.; s. Mayo H. (Waldo, Me.) & Mary (MacFarland) Philbrick (Hagerstown, Md.) Prepared Baileyville H. S., and Univ. of Ill. Acad. Civil Engr., R. R. building, 1881-1895; Hydro-Elect. work, 1895—; began growing peaches and apples 1904—; Rec'd Capt. Com., 1881, Univ. of Ill. Built and designed largest Hydro-Electric plant at the time of construction in the southern states, 1890-1903. Author, Description of Hydro-Electric Plant built in Alabama, *Engineering News*, Dec. 5, 1901, Vol. 46. Married Anna Lewis Wells, Dec. 25, 1883; Children, Lewis, b. Oct. 1, 1884; Martha Grace, b. Jan. 28, 1887; Mary Holdens, b. July 2, 1889; Hazel, Dec. 1, 1890. *Address*, Baldwin, Ga.

285. \*FRANCIS M. PLETCHER

B. S.; b. 1855, Plattville, Ill.; s. Daniel Pletcher. Died June 15, 1888, Coonia, Calif.

286. \*FRANK II. PORTER

Cert. in L. & S.; b. 1861, Ill.; s. Henry Porter. Died Jan. 10, 1886, Garden Prairie, Ill.

## 287. SPRAGUE DWIGHT ROSS

(Brother of No. 576; Husband of No. 255)

B. S. in Chem.; Financier; b. Feb. 8, 1857, Reno, Ill.; s. John M. (b. June 7, 1823, Maury Co., Tenn.) & Ruth M. (Jones) Ross (b. Dec. 2, 1825, *do.*) Prepared in Greenville H. S. Philomathean. Teacher & Salesman, 1881-4; Real Estate & Loan Bus., 1885-93; Banker, 1894-1909; Secy.-Treas., Ross Investment Co.; Secy.-Treas., W. Grand Island Live Stock Co.; Vice Pres., Home Savings Bank of Grand Island, 1909— Married Bertha E. Barnes ('81), June 25, 1884, Chicago. Children, Bertha, b. June 12, 1888; Kenneth Dwight, b. Sept. 17, 1893. *Address*, Grand Island, Nebr.

## 288. JOSEPH SCHWARTZ

Cert. in Chem.; b. Aug. 28, 1859, Salem, Ill.; s. Bernard (b. Nov. 27, 1826, Ger.) & Christine (Lacroix) Swartz (b. Aug. 28, 1830, *do.*) Prepared in Salem, Ill. Philomathean. Druggist, 1881-1907. Married Clara Rose Schwartz, Apr. 29, 1886, Salem, Ill. Children, Helen, b. Jan. 15, 1893; Christine, b. June 6, 1906. *Address*, Salem, Ill.

## 289. ARTHUR BLISS SEYMOUR

(Husband of No. 381)

B. S.; M. S., 1886; Asst. in Univ.; b. Jan. 3, 1859, Moline, Ill.; s. Frank (b. Mar. 4, 1831, Granville, Mass.) & Mary Elizabeth (Bliss) Seymour (b. May 24, 1837, Honolulu, Hawaii). Prepared in Maplewood H. S., Camp Point, Ill. Y. M. C. A.; Adelpic, Vice Pres.; Nat. Hist. Soc. Instr. in Elem. Bot. as undergrad. Botanist, Ill. State Lab. Nat. Hist., 1881-3; Private Asst., Crypt. Herb., Harvard Univ., 1883-5; Botanist, as above, 1884-6; Instr. in Bot., Univ. of Wis., 1885-6; Asst. Crypt. Herb., Harvard Univ., 1886— Discovered a few species of parasitic fungi. Member Amer. Assoc. for Adv. Sci.; Amer. Acad. of Arts & Sci.; Torrey Bot. Club. Married Anna Julia Conkling ('84), May 6, 1886. Children, Mary Elizabeth, b. Jan. 27, 1889; Rosa Margaret, b. Apr. 28, 1890; Frank Conkling, b. July 21, 1895; Edith Katharine, b. Sept. 18, 1896. *Address*, 23 Agassiz Ave., Waverly, Mass.; *Bus. Add.*, 26 Univ. Museum, Cambridge, Mass.

## 290. BYRON A. SLADE

B. S., in Chem.; Druggist; b. Sept. 27, 1856, East Berne, N. Y.; s. Joshua (b. Apr. 26, 1829, *do.*) & Catherine Hannah (Allen) Slade (b. Apr. 29, 1835). Prepared in Sycamore H. S. Philomathean. Druggist, firm of Worthington & Slade. Married Cora Black, Sept. 8, 1886. Children, John, b. Mar. 5, 1890; Katherine Claire, b. Apr. 18, 1896; Elizabeth Muriel, b. Nov. 14, 1897. *Address*, 1027 Spafford Ave., Rockford, Ill.

## 291. \*MORELLE M. STACY

B. L.; b. 1859, Ill.; s. W. C. Stacy. Died July 17, 1895, Spring Hill, Ala.

## 292. \*JAMES B. STURMAN

B. L.; b. July 1, 1857, Dahlgren, Ill.; s. Alexander M. (b. Feb. 5, 1820, near McMinnville, Tenn.) & Louisa (Varner) Sturman (b. Oct. 28, 1810, Spartanburg, S. C.) Prepared in McLeansboro and Enfield, Ill. In law office of Mr. High, 103, Adams St., Chicago, for a few years. Married July 17, 1888. Died June 6, 1901, Salina, Kan.

## 293. ARTHUR NEWELL TALBOT

(Husband of No. 270; Father of No. 3997)

B. S., in C. E.; C. E. 1885; Prof. of M. & S. Engr., and in charge of T. & A. M.; b. Oct. 21, 1857, Cortland, Ill.; s. Charles A. (b. London, Eng.) & Harriet (Newell) Talbot (b. Brockville, Ont.) Prepared in Sycamore H. S. Tau Beta Pi; Sigma Xi; Philomathean (Pres.; Vice Pres.; Sec.); Assoc. Ed., *Illini*; Delegate Interstate Orat. Assoc.; Class Essayist; Capt. Civ. Engr. on railroad location, constr. and maintenance work, 1881-85; Asst. Prof. of Eng. and Math., Univ. of Ill., 1885-90; Prof. of Mun. & San. Eng., and in charge of T. & A. M. 1890— also engaged in Civ. Eng. on railways, waterworks, sewerage, pavement, and other public works; investigation of steel, brick, reinforced concrete, other materials of constr., and in hydraulic and sanitary investigation; Con. Engr., State Water Surv. Author: *The Railway Transition Spiral*, McGraw-Hill Book Co.; numerous bulls. of the Univ. of Ill. Eng. Exp. Sta. on reinforced concrete, brick, steel columns hydraulics, etc. Contributor to Eng. Jour. and Eng. Soc. Proc. Member Amer. Soc. C. E. (Dir. and Vice Pres.); Western Soc. Eng. (Vice Pres.); Amer. Ry. Eng. Assoc.; Amer. Soc. Testing Materials. Internatl. Assn. Testing Materials; Soc. Promotion Eng. Educ. (Pres.); Amer. W. W. Assn.; Amer. Soc. Mun. Imp.; Amer. Assn. for Adv. of Sci.; Ill. Soc. Eng. and Surv.; Ill. W. S. Assoc.; Chicago Engrs. Club; Congr. Church. Married Virginia Mann Hammet ('81), June 7, 1886. Children, Kenneth Hammet, b. Apr. 7, 1887 ('00); Mildred Virginia, b. Feb. 6, 1891 ('12); Rachel Harriet, b. Apr. 6, 1896; Dorothy Newell, b. Dec. 26, 1898. *Address*, 1011 W. Calif. Ave., Urbana, Ill. *Bus. Add.*, 300 Lab. App. Mech., Univ., of Ill., Urbana.

## 294. DARLEY THOMAS

B. L.; b. Oct. 9, 1861, Champaign, Ill.; d. John Harrison (b. July 13, 1813, Adams Co., O.) & Mary (Mac Neil) Thomas (b. July 8, 1822, *do.*) Prepared in Champaign H. S. Altheanai; Class Vice Pres. Bookkeeper, 1881-7; Cashier & Confidential Secy., 1887-9; Member, Univ. of Ill. Alumni Assoc., 1881-1912; Pres. Univ. of Ill. Alumnae Assoc., 1910-11; Vice Pres. Chicago College Club, 1909-10; Cor. Secy., Chicago Assoc. Collegiate Alumnae, 1907-9; Treas. U. S. Daughters of 1812, 1906—; Chicago Chapter, D. A. R., 1898— *Address*, 5111 Cornell Ave., Chicago, Ill.

## 295. WILLIAM SUMMER WESTON

(Brother of 116, 448, 580, 581)

B. L.; B. S., 1883; b. June 22, 1860, Champaign, Ill.; s. Nathan (b. Wilson, N. Y.) & Jane (Cloyde) Weston (b. Troy, N. Y.) Adelpic; C. E. Club; Civ. Engr., Topeka, Kan. & Chicago, Ill. Married Elizabeth Jane Towlson, Aug. 19, 1885, Detroit, Mich. Children, Frederick William, b. June 1, 1888; Mabel Towlson, b. Jan. 12, 1891. *Address*, 6617 Greenwood Ave., Chicago, Ill.

## 296. MAXWELL BLACKBURN WILSON

Cert. in Agr.; Farmer; b. Dec. 16, 1858, Paris, Ill.; s. William Oliver, (b. 1831, Palestine, Ill.) & Cassandra (Blackburn) Wilson (b. 1832, Paris, Ill.) Adelpic. Member Presb. Church. Married Emma Schenck, July 30, 1891, Paris, Ill. Child, Dudley Blackburn, b. Apr. 26, 1897. *Address*, Paris, Ill.

## 297. JESSIE ARMILDA WRIGHT (RICHARDSON)

(Sister of No. 368)

B. L., in L. & S.; b. June 23, 1860, Champaign, Ill.; d. James Stephen (b. Aug. 16, 1816, Highland Co., O.) & Katharine (Lauder) Wright (b. Mar. 26, 1823, Bourbon Co., Ky.) Prepared in Champaign H. S. Alethenai; Class Historian. Postmistress, Rentchler, Ill., 1902— Member Ladies Indus. Soc.; Unit. Church, Quincy, Ill., 1909-11; Utopian Soc. Married Henry Edward Richardson, Mar. 7, 1889, Champaign, Ill. Children, Eugene, b. Jan. 7, 1890; Ruth, b. Dec. 4, 1892; Helen, b. Dec. 1, 1894; Darley, b. Mar. 9, 1897; James Hollins, b. July 26, 1899. *Address*, Rentchler, Ill.

## CLASS OF 1882 (34)

## 298. DORA ANGELINE ANDRUS (GRIFFITH)

B. L. in L. & A.; b. May 5, 1863, Ashton, Ill.; d. John Archibald (b. Nov. 30, 1833, Stephentown, N. Y.) & Rhoda Anne (Siple) Andrus (b. Nov. 12, 1822, Berkshire, O.) Prepared in Ashton H. S. Alethenai; Pres. Coll. Gov't. Teacher in Gram. Dept., Ashton Sch., 1882-4; same in Marshalltown, Ia., 1884-7; Prin. Third Ward Sch., Marshalltown, 1887-9. Member Presb. Church. Married John Charters Griffith, June 18, 1889, Ashton, Ill. Children, Mildred Elizabeth, b. Feb. 26, 1893; Stanwood John, b. Mar. 18, 1897; Oliver Andrus, b. Nov. 22, 1900. *Address*, Ashton, Ill.

## 299. KITIE C. AVERY

B. L.; b. Feb. 8, 1861, Chicago, Ill.; d. Samuel (b. Oct. 8, 1831, Ilion, N. Y.) & Louise A. (Holmes) Avery (b. Manchester, Vt.) Prepared by private tutor and one year in Acad., Univ. of Ill. Alethenai. *Address*, 2736 Decatur St., Omaha, Nebr.

## 300. \*SAMUEL GORDON BAILEY, Jr.

B. S. in Chem.; b. 1861, Wis.; s. S. Bailey. Married Kittie Reed. Died May 13, 1901, Chicago, Ill.

## 301. CHARLES CHURCHILL BARNES

(Brother of No. 56 and No. 255)

Cert. in Chem.; b. Nov. 10, 1859, in Mass.; s. Oramel Churchill (b. Sept. 9, 1829, Bridgewater, Vt.) & Caroline (Ellis) Barnes (b. Feb. 20, 1829, Norwood, Mass.) Supt. of Franklin Sugar Co., Tenn.; Supt. of Hoopston Sugar Co., Ill.; Supt. of Pa. Enameled Brick Co., Oaks, Pa.; Supt. of Recons. Granite Co., Norristown, Pa.; with Harrison Safety Boiler Works, Phil., Pa., 1906— Patented several inventions. Sugar maker in Louisiana and Cuba; cont., Panama Canal; five years in gold mines; three years on Texas cattle ranch. Married Daisie Alice Zimmerman, June 4, 1906, New York City. *Address*, Norristown, Pa.

## 302. \*ARTHUR M. BRIDGE

(Brother of No. 163)

Cert. in L. & S.; Farmer; b. Feb. 14, 1860, La Moille, Ill.; s. Sereno (b. Nov. 23, 1820, Wilmington, Vt.) & Allisanny S. (Winchester) Bridge (b. July 13, 1821, Marlboro, Vt.) Prepared near La Moille, Ill. Philomathean; Sigma Chi; Capt. Univ. Regt.; Farmer, 1882; Banker, 1890; Druggist, 1892; School Treasurer; Baptist Church; A. F. & A. M. Married Mary E. Porterfield, July 15, 1884, Mendota, Ill. Children, Alice Irene, b. Oct. 27, 1889; Don Wallace, b. Sept. 16, 1891. Died June 19, 1894, Goldfield, Ia.

## 303. BENJAMIN FRANKLIN BULLARD

(Brother of Nos. 165, 304, 459)

B. L. in L. & S.; M. Arch., 1898; Teacher; b. Feb. 23, 1858, Mechanicsburg, Ill.; s. Wesley (b. July 28, 1816, Shelby, Co., Ky.) & Sarah Ann (Foster) Bullard (b. July 18, 1824, Montgomery Co., Ky.) Adelpic. Teacher in Illinois, 1882-6; Dakota, 1886-90; Washington, 1890-7; Illinois, 1897-1905; Lane Technical H. S., Chicago, 1905— Married Caroline J. Ritscher, 1894, Beloit, Wis. Child, Elsie Carolyn, b. July 28, 1897. *Address*, 735 Barry Ave., Chicago, Ill.

## 304. GEORGE WESLEY BULLARD

(Brother of Nos. 165, 303, 459)

B. S.; M. Arch., 1898; Architect; b. July 31, 1855, near Mechanicsburg, Ill.; s. Wesley (b. July 28, 1816, Shelby Co., Kentucky) & Sarah Ann (Foster) Bullard (b.

July 18, 1824, Montgomery Co., Ky.) Prepared in Univ. Academy; Adelpfic; Ed. in Chief of *Illini*, 1881-82; Arch. since 1882; Inspector of Buildings, Plumbing & Drainage of Tacoma, 1892-3; Planned and designed Eng. Hall, 1893. Pres. Washington State Chapter, American Inst. of Architects, 1894-5. Married Anna Hastings Heath, July 10, 1895, Tacoma, Wash. *Address*, 75 West Road, Prospect Hill, do.

## 305. WILLIAM BURGESS CARMAN

B. S. in Chem.; Physician; b. Sept. 27, 1857, Peoria, Ill.; s. Isaac Newton (b. July 26, 1829, Ferry, O.) & Julia Anna Carman (b. Mar. 29, 1830, Penfield, O.) Prepared in H. S.; Sewell & Abbott Classical Sch., Indianapolis, Ind. Vice Pres. of Adelpfic; Pres. Y. M. C. A.; Capt. M. D. Hahnemann Med. Coll. & Hosp., 1884. Practicing Phys. Author: *Spiritual Therapeutics*; *Vaccination as a Prophylactic of Variola*; *Transactions Homoeo. Med. Soc.*, State of N. Y. Member Rochester Baptist Social Union, Vice Pres., 1901-2; Pres. Monroe Co. Homeo. Med. Soc., 1892; Dispensary Staff, Rochester Homeo. Hosp., 1896; Attending Phys., Rochester Homeo. Hosp., 1904. Phys., Court of Equity No. 238, F. of A., 1897; Monroe Assoc. No. 14, N. A. S. E., 1908. Married Grace Cushman, Sept. 4, 1884, Champaign. Children, Julia Marena, b. June 30, 1888; Florence Eliza, b. June 25, 1890; Olive Marion, b. Jan. 16, 1892; Leicester Cushman, b. Mar. 11, 1895. *Address*, 32 Upton Park, Rochester, N. Y.

## 306. EDWARD EVERETT COLE

(Brother of No. 307)

\*B. L. in L. & A., 1893; Teacher; b. Aug. 5, 1858; s. Jacob (b. Metz, Germany) & Margaret (Worsham) Cole. Prepared in Tuscola H. S., Scientific Assn. Second honor in oratory in Inter-Society Oratorical Contest, 1881; Capt., 1892. A. M., Colorado Coll., 1898; Ph. D.; Denver Univ., 1906. Admitted to the Bar in Ill. and Nebr. Teacher and in fruit business. Member Congr. Church; Western Acad. of Sci. Married Sophia Norris, 1887, Grand Island, Nebr. Children, Eleanor Blessing, b. Aug. 2, 1892; Margaret Cordelia, b. Jan. 9, 1894. *Address*, Knollerest, Ruby Mesa, Grand Junction, Colo.

## 307. SOPHRONIA RICKORDS COLE (HALL)

(Sister of No. 306)

Cert. L. & S.; b. Dec. 28, 1860, McLeansboro, Ill.; d. Rev. Jacob (b. Nov. 3, 1827, Metz, Ger.) & Margaret (Worsham) Cole (b. Oct. 29, 1827, Henderson, Ky.) Prepared at Du Quoin & Tuscola. Alethenai. Teacher, Pub. Sch. at Du Quoin, 1882-83; East Side Sch., Champaign, 1884-5. Married Dr. Wilfred Ferrel Hall, Dec. 29, 1885, Champaign (d. June 18, 1904). Children, Jennie Lourene, b. Dec. 19, 1886; Wilfred Frank, b. Mar. 22, 1888; Mayme Margaret, b. Sept. 10, 1890 (d. Mar. 22, 1909); Laura Hazel, b. Nov. 3, 1897. *Address*, McLeansboro, Ill.

## 308. WILLIAM GOSS CURTISS

Cert. in Agr.; Farmer; b. Sept. 16, 1859, Waterloo, Seneca Co., N. Y.; s. Geo. W. (b. Schuyler, N. Y.) & Frances (Hatton) Curtiss (b. 1832, Waterloo, N. Y.) Prepared in Warren, Ill. Adelpfic. Banking, 1882-89; Farming, 1894— Married Lora Giller, Dec. 7, 1892, Whitehall. Children, George, b. Oct. 4, 1893; Frances, b. Dec. 23, 1894; Edward, b. Sept. 28, 1897; Esther, b. Sept. 19, 1900; Homer, b. Feb. 2, 1902; Marshall, b. Feb. 13, 1904. *Address*, Stockton, Ill.

## 309. JEPHTHA H. DAVIS

(Brother of Nos. 171, 264; Father of Nos. 3330, 4128; Husband of No. 250)

Cert. L. & S.; Farmer; b. 1860, Ind.; s. C. P. Davis. Married Clara M. Watson. *Address*, Straight Creek, Kan.

## 310. DAVID EICHBERG

B. L.; Lawyer; b. Mar. 18, 1860, Atlanta, Ill.; s. Samuel Eichberg (b. Apr. 17, 1832, Ger.) & Mina (Stern) Eichberg (b. do.) Prepared in Shurtleff College; Pres. of Philomathean; Sigma Chi; Class Pres.; Capt. in Univ. Regiment. LL. B. Union Coll. of Law (Northwestern) 1884. Practicing law, 1884— Married Emma Longini, Dec. 15, 1892, Chicago, Ill.; Children, Adrian J., b. Dec. 2, 1895; Leila, b. May 8, 1902. *Address*, Suite 510, 35 S. Dearborn St., Chicago, Ill.

## 311. ANDREW JOHN EISENMEYER

B. S. in M. E.; Prop. of Flour Mill; b. Jan. 27, 1862, St. Clair, Co., Ill.; s. Andrew (b. Feb. 22, 1824, Hassloch, Germany) & Christine (Santer) Eisenmeyer (b. Oct. 19, 1829, do.) Prepared in Trenton Pub. Sch.; Sigma Chi; Pres. Coll. Gov't. 1882; Captain in Regiment. Prop. of flour manufacturing mill. Pres. of Sch. Board, 1903-5; Vice-Pres. Bank of Springfield; Vice-Pres. Springfield Traction Co. Married Celia H., Oct. 1, 1890, Springfield, Mo.; Children, Walter W.; Christine M.; Louis P.; Marie A. *Address*, Springfield, Mo.

## 312. SAMUEL ALEXANDER HARRISON

A. B. in L. & A.; A. M., 1888; Lawyer and Real Est. Bus.; b. July 31, 1856, Marshall, Mo. s. Joseph & Martha (Duggan) Harrison. Prepared in Shurtleff Coll. Prep. Sigma Phi. Admitted to Bar. Teacher in pub. schs. until 1904; Lawyer and real estate business, 1904— Author: *Booklet of Poems, Prairie Breezes*, 48 pp. Member Baptist Church. Married Hattie E. Harrison, Dec., 1882, Champaign, Ill. Children, Bessie M., b. Oct., 1890; Warren Craig, b. Oct., 1898; Stanley Dwight, b. Oct., 1900. *Address*, 6153 Ellis Ave., Chicago, Ill.

## 312(a). FRANK BIERCE MALTBY

B. S., in C. E., 1907; b. July 31, 1861, Trumbull Co., O.; s. Warren (b. N. Y.) & Chloe Elizabeth (Bierce) Maltby (b. O.) Prepared in Champaign H. S., Adelpfic. On railroad work & gen. practice till 1896; Miss. River Comm., 1898 & 1902-4, in charge of Dredging operation; Prin. Asst. Engr., Panama Canal 1905-7; Chief Engr., Dodge & Day, Engrs., Philadelphia, 1907-10; Genl. Supt., James Stewart & Co., Contractors, 1910-11; with John F. Stevens Const. Co. Author: History of Miss. River Bridges in *Jour. of Western Soc. of Engrs.*, 1903; Dredging on Miss. River, *Trans. Amer. Soc. C. E.*, 1904, No. 5. shorter papers in various Eng. Soc's. & Reports in Chief of Engrs., U. S. A.; Panama Canal Trans. of St. Louis Ry. Club, 1907. Member St. Louis Engrs. Club; Amer. Soc. C. E.; St. Louis Ry. Club. Married Margaret E. McNary, Feb. 4, 1885; Josephine Hedges, Feb. 1, 1907. Children, Ruth, b. Dec. 20, 1885; Marion, b. Oct. 22, 1887. Address, 90 Morn ingside Drive, N. Y.; *Bus. Add.*, 55 Wall St., New York.

## 313. \*CHARLES H. MERRITT

Cert.; b. Sept. 13, 1856, near Waterman, Ill.; s. John H. (b. Oct. 6, 1828, N. Y.) & Rhoda S. (Yay) Merritt (b. N. Y.) Prepared in Waterman H. S. Lee Center Acad. Adelpfic. Clerk in Bank, Augusta, Kan., 1882-4; same, Fred Smith's Bank, Mason City, Ill.; Clerk & Bookkeeper, Farmers State Bank, 1886-8; Dir. & Asst. Cashier, same, 1901. Member First M. E. Church at Waterman; Presb. at Augusta, Kan.; Elder at M. C.; Hon. Mem. W. C. T. U.; Co. Prohibition Com., Pres., Sec'y., or Treas.; Supt. Sunday School. Married Hattie Osborn, Feb. 28, 1884, Mason City, Ill. Children, Lela Beardsley, b. July 13, 1886; Blanche Fay, b. Aug. 12, 1891. Died Feb. 8, 1901, Mason City, Ill.

## 314. JOHN RALPH NEELY

B. L.; M. L., 1897; b. Apr. 22, 1850, Benton, Ill.; s. Isaac M. (b. Princeton, Ind.) & Mary C. (Elston) Neely, (b. Frankfort, Ill.) Prepared in Du Quoin Pub. Sch. Starvation Soc., Tanner Hall; Adelpfic; Hatchet Orator. M. D., Howard Univ., 1887; D. M. Univ. of Georgetown, 1891; Record & Pension Office, War Dept., Sur. Gen. Office, Washington, D. C. Practicing Phys., Washington, D. C., 1887-1895; Acting Chief Med. Insp., Chicago Health Dept., 1895-1905. Private for six years in Natl. Guard, Dist. Col.; Capt. Co. B. & D., 2nd Bat., 2nd Reg. 1888-90; Hospital Steward and Surgeon, 5th Bat., 2nd Reg., 1892-5, Member, Med. Soc., Dist. of Col.; Med. Soc., Chicago; Amer. Med. Assoc. Amer. Pub. Health Assoc. Married Ella V. Spurgeon, Aug. 16, 1886, Baltimore, Md. Children, Hazel Adelaide, b. Sept. 12, 1887; Charles Bertie, b. Sept. 10, 1889; Donald Stuart, b. Jan. 18, 1891; Harold Richard, b. Sept. 29, 1893; Joseph Ralph, b. July 2, 1896. Address, 2159 Clarendon Ave., Chicago, Ill.

## 315. THOMAS NOBLE, JR.

Cert. in C. E.; Gold Miner; b. Aug. 6, 1858, Arlington Farm, Ill.; s. Thomas (b. Aug. 24, 1835, Arlington Farm, O.) & Subina (Munron) Noble (b. June 26, 1837, Stark Co., O.) Prepared in Whipple Acad., Ill. Coll. Hennepin Canal Survey, 1882; Engr. Dept., Santa Fe R. R., LaJunta, Colo., 1883; same, Mex. R. R., Monteroy, Mex., 1883; Motive Power Dept., Corpus Christi, Tex., 1884; Engr. Dept., Loredo, Tex., 1885; on Location & Constr., Mex. R. R. from Saltillo to San Luis Potosi, Mex., 1886-8; Gold Mining, San Diego, Calif., 1888-1902; San Diego, Calif., 1903; Encinitas Copper Mine, San Diego Co., 1904; Gold Mining near Descanso, 1904— Address, Descanso, Calif.

## 316. ROBERT ELLWOOD ORR

B. S. in C. E.; Civ. Engr; b. Rob Roy. Fountain Co., Ind., Aug. 17, 1856; s. James (b. June 2, 1805, Franklin, Warren Co., O.) & Mary Alice (Miller) Orr (b. Union Chapel, Ind.) Prepared Attica H. S.; one year at Indiana University. Adelpfic Society; Rodman with Hennepin Canal, Dixon; Feeder, 1882; Draftsman I. C. R. Co., Jackson, Miss., 1883; Draftsman C. B. & O. R. Co., 1883-1892; Asst. Const. Pub. Works, Evanston, Ill. 1892-5; Asst. Engr. E. J. & E. R. R. 1896-1900; Chief Engr. E. J. & E. & Chicago, Lake Shore & Eastern R. R., 1900-2; Gen. Practice 1903, Engr. & Survr.; Asst. Engr. Constr., Cincinnati, Bluffton, & Chicago, at Bluffton, 1904-5; Asst. Engr. Indiana Harbor Belt R. R. 1905-6; with Sanitary Dist. of Chicago, 1906-10; engaged in practice of C. Engr., Roadways, Railways, Waterways, Water Supply, Sewerage, Land Surveying, Landscape designs, Land drainage; Engr. for State Penitentiary Com., etc. Original Petitioner for County Scholarship to Univ. of Ill.; *do.* Univ. change of name, 1885; wrote law authorizing mode of election of Univ. trustees from that of appointment by the Governor, 1887. Mem. 1st Cong. Church, Evanston, 1886-1902; Central Presb. Church, Joliet, 1902— Mem. Matteson Lodge, No. 175, A. F. & A. M., 1903— Married Mrs. Katherine F. Weese, Dec. 24, 1901, Joliet, Ill.; Child, (adopted) Edith Mae Weese. Address, 107 Second Ave., Chicago. *Bus. Add.*, 717 Woodruff Bldg.

## 317. \*CHARLES W. PALMER

B. L.; b. 1860, Watscka, Ill.; s. Mrs. E. S. Palmer, Died, July 4, 1884, Austin, Tex.

## 318. ARTHUR PEABODY

(Brother of No. 360)

B. S. in Arch.; Architect; b. Nov. 16, 1858, Eau Claire, Wis.; s. Selim Hobart (b. 1829, Rockingham, Vt.) & Elizabeth (Pangborn) Peabody (b. 1836, Burlington, Vt.) Prepared in Chicago H. S. Tau Beta Pi. Supervising Arch., Univ. of Wis. Invented Unit Stirrup & System of Concrete Constr., with movable forms for floors, 1907-8. Married Agnes Cochrane, Sept. 31, 1885, Hingham, Mass. Children, Marion Grace, b. 1886;

Arthur Cochrane, b. 1891; Charlotte Elizabeth, b. 1899. *Address*, Univ. of Wis., Madison, Wis.

319. ARVILLA K. RALEY (HARRISON)

Cert. in L. S.; b. 1861, Illinois; E. V. Raley. Married James D. Harrison. *Address*, Granville, Ill.

320. \*GEORGE WILLIAM RICHARDS

B. S. in C. E.; b. 1859, Calif.; s. A. A. Richards. Died, May 15, 1889, Carthage, N. M.

321. CHARLES NEWTON ROBERTS

(Brother of No. 400)

B. S. in M. E.; Engr. & Surveyr; b. Sept. 19, 1861, Jefferson, Ill.; s. Clark (b. 1829, Utica, N. Y.) & Elizabeth Harrison (Linscot) Roberts (b. 1839, Jay, Me.) Prepared in Jefferson H. S. Sigma Chi.; Adelpic. Machinist; Instrument man on Miss. Riv. Survey; traveling salesman; Asst. Engr., Chicago Sanitary Dist.; Engr. & Surveying Bus., 1892—Married Addie M. Keith, July 20, 1887, Blue Island, Ill. Children, Keith, b. Aug. 31, 1889; Marion, b. June 30, 1892; Helen, b. Mar. 23, 1895; John Clark, b. Dec. 12, 1896. *Address*, 1014 Lake Ave., Wilmette, Ill.

322. FREDERICK DANIEL RUGG

(Father of No. 4399)

B. L.; Mgr., Western Life Indemnity Co.; b. Dec. 22, 1860, Champaign, Ill.; s. Daniel (b. May 30, 1830, Heath, Mass.) & Philena Dole (Kellogg) Rugg (b. Shelburn, Mass.) Prepared in Champaign H. S. Adelpic; Sigma Chi.; Class Orat. for Jr. Exhibition; Class Poet; delivered one of the orations commencement. Wholesale & Retail Shoe Bus., firm D. Rugg & Son; Partner in firm, F. D. & W. A. Rugg, 1888-96; engaged in Life Ins. Bus., Pres., 3 yrs.; resigned to give Liquid Air lectures & demonstrations; Gen'l. Agt., Life Ins. Co.; Mgr., Western Life Indemnity Co. Organized the Champaign Com'l Assoc., 1884, Sec'y. & Treas., 10 yrs.; Sec'y. & Treas., Endeavor Soc. for Ill. Married Cora M. Maltby, 1887, Champaign, Ill. Children, Daniel, ('11) b. Sept. 27, 1889; Helen Caroline, b. Aug. 16, 1903. *Address*, 507 W. University Ave., Champaign, Ill.; *Bus. Add.*, 604 Masonic Temple, Chicago.

323. ABIA JOSEPH SHARP

B. S. in M. E.; Propr., Harrisonville Foundry & Machine Works; b. Aug. 3, 1853, Slabtown, Ill.; s. David (b. 1825, Mifflin Co., Cishacoquillas Valley, Pa.) & Susanna (Joder) Sharp (b. Jan. 28, 1828, Mifflin Co., Penn.) Prepared in Univ. Acad. Scientific; Glegorian; Adelpic; Alethenai honorary; vaedictorian of Mech. engineers; Capt. Engr. till Sept., 1882; draftsman in Car Shops of K. C., Ft. Scott & Memphis to 1883; Mech. Eng. in charge of machine shops at Harrisonville, Mo., 1883, also partner Harrisonville machine works to 1903; Engr. in charge construction, Webb City Iron Works, 1906 (\$100,000); Proprietor Harrisonville Machine Works, 1911—Married Maggie Jane Wright, Oct. 14, 1888, (died Jan. 16, 1892); Married Sarah Elizabeth Wright, Apr. 3, 1895 (died Apr. 29, 1903); Children, Alice (died in infancy); May (died in infancy); Abia Morris, b. Mar. 17, 1897; Elizabeth, b. Nov. 3, 1900; Mary, b. July 28, 1902; *Address*, Harrisonville, Mo.

324. FRANK SHLAUDEMANN

(Brother of No. 488)

B. S. in M. E.; Pres. & Mgr., Decatur Brewing Co.; b. June 17, 1862, Decatur, Ill.; s. Henry (b. Jan. 13, 1834, Wildeshausen, Oldenburg) & Caroline (Weissmann) Shlaudemann (b. Mar. 22, 1836, Rothselberg, Rheinplatz, Ger.) Prepared in Univ. Acad. Sigma Chi, Brush Elec. Co., Cleveland, O., 1882-3; Harpstrile & Shlaudemann, brewers, Decatur, Ill., 1883-5; Wes. Elec. Co., Chicago, 1885-6; Henry Shlaudemann, successor to Harpstrile & Shlaudemann, 1886-8; Vice Pres. & Mgr., Decatur Brewing Co., 1888-1903; Pres. & Mgr. *do.*, 1903—Member, Lib. Board, Decatur Pub. Lib., 1902-9 and 1912—Married Josephine Theresa Baum, Oct. 27, 1886. *Address*, Decatur, Ill.

325. HOWARD BRINKERHOFF SLAUSON

(Husband of No. 353)

B. S. in Chem.; Horticulturist; b. Apr. 15, 1860, Fishkill, N. Y.; s. Joseph (b. 1818, *do.*) & Sarah Slauson (b. 1829, Bedford, N. Y.) Prepared in Dwight H. S. Philomathean. Asst. in Chem. 1882-3; Studied Law, admitted to bar 1887. Partner with J. L. Ray, 1887-90. Practiced law in Seattle, Wash., 1890-1900. Horticulture 1900—Married Celeste Langley ('83), Nov. 15, 1888, Champaign (d. Sept. 3, 1903, Seattle, Wash.) Married Alice Swinburn Leckenby Sept. 27, 1907. Children, Sarah Jeannette, b. Aug. 2, 1897; Celeste, May 2, 1899; Howard Langley, Dec. 7, 1901. *Address*, 5416 Morgan St., Seattle, Wash.

326. CHARLES LINNAEUS SMITH

(Husband of No. 347)

B. L.; Lawyer; b. Mar. 8, 1861, Newton, Ill.; s. C. B. (b. 1834, W. Va.) & Celestia Elife (Gray) Smith (b. 1836, Arcole, O.) Prepared in Champaign H. S. Adelpic; Rep. in Inter-Soc. Orat. Contest; Capt., Univ. Regt. LL. B., Albany Law Sch. Atty. to Bd. of Co. Comm., 1900-1904; Mun. Judge, Minneapolis, 1904-11; Member, A. F. & A. M.; I. O. O. F.; K. P.; B. P. O. E.; Maccabees; M. E. Church; Com. Club of Minneapolis. Married Grace Maria Healey, 1888, Champaign, Ill. Child, Marian Alden Smith, b. Mar. 10, 1890. *Address*, 2018 Hawthorn Ave., Minneapolis, Minn.

## 327. NELSON STRONG SPENCER

B. S. in Arch.; Architect; b. Dec. 3, 1857, Dixon, Ill.; s. Aquilla (b. 1832, Center Co., Pa.) & Mary A. (Hetler) Spencer (b. 1835, Dixon, Ill.) Prepared in Dixon H. S. Philomathean. Instr. in Arch. Dept. 1880-83; Supt., Buildings & Grounds, 1898-1902; Arch. for Men's Gym; Chem. Bldg.; Hydraulic Lab.; Mechanic Bldg. Member, Cong. Church, Champaign, Ill. Married Ida Florence Rush, Sept. 7, 1881. Children, Clifford Ricker, b. 1885; Charles Blakely, b. 1888; Mary Ethel, b. 1890. *Address*, 401 W. University Ave., Champaign, Ill.

328. FLORIZEL ADINO TAFT  
(Brother of No. 222)

B. S.; Banker; b. Dec. 30, 1863, Elmwood, Ill.; s. Don Carlos (b. 1827, Swanzey, N. H.) & Mary Lucy (Foster) Taft (b. Shutesbury, Mass.) Prepared in Champaign H. S.; Univ. Acad. Married Grace Aurner, Oct. 4, 1892. Children, Arlo; Lloyd; Royal; Mabel; Florence. *Address*, Hanover, Kan.

## 329. JAMES TODD

B. S. in Hydr. Engr.; b. Oct. 13, 1855, Dundee, Ill.; s. Hugh (b. July 24, 1818, Glasgow, Scot.) & Magdalene (Rankin) Todd (b. Jan. 1, 1827, Delry, do.) Prepared in Elgin (Ill.). Acad.; Philomathean; Class Prophet; Various lines of Hydr. and Mun. Eng. Married Pearl B. Loveland, June 9, 1902. Child, Francis Hugh, b. Aug. 8, 1901. *Address*, Elgin, Ill.

## 330. HERBERT TURNER

Cert. in Sci.; Elec. Engr.; b. Nov. 10, 1858, Quincy, Ill.; s. Edward (b. Oct. 30, 1823, Templeton, Mass.) & Lucretia Wheeler (Newhall) Turner (b. July 4, 1831, Ipswich, N. H.) Prepared in Quincy H. S. Philomathean; Capt. I. N. G.; Farming & Ranching, 1882-90 & 1896-1900; Elec. Engr., 1890-06 & 1900-05; Merchant, 1906-1910; with Northern Electric Co., 1910-12. Married Mary Boone Burroughs, June 6, 1902. Children, Ruth, June 29, 1903; Goddery Burroughs, b. Aug. 7, 1907. *Address*, Yuba City, Calif.

331. JOHN GEORGE WADSWORTH  
(Husband of No. 254)

Cert. in L. & S.; Banker; b. Aug. 26, 1859, Kinnickinnic, Wis.; s. John Gregory (b. Mar. 10, 1825, East Aurora, N. Y.) & Mary Ann (Wainwright) Wadsworth (b. June 29, 1825, Newark-on-Trent, Eng.) Prepared in Chippewa Falls (Wis.) H. S. Adelpic; Sigma Chi.; Class Pres.; Pres. Coll. Govt.; Valedictorian; Capt. Civ. Engr., 1882-4; Stenog., 1884-5; Cashier, 1885-92; Banker, 1892— Member Presb. Church; Y. M. C. A.; A. F. & A. M.; Knight Templar; B. P. O. E. Married Kittie Marie Baker ('81) Oct. 27, 1886, Champaign, Ill. (d. Nov. 25, 1899); Lora Loomis Crossland, Mar. 14, 1906, Omaha, Nebr. Children, John Baker, b. Nov. 8, 1898; Edwin Horace, b. May 22, 1907; Dorothy, b. Dec. 4, 1910. *Address*, 114 S. Sixth St., Council Bluffs, Ia. *Bus. Add.*, 201 Pearl St., do.

## CLASS OF 1883 (37)

332. EDWARD LORENZO ABBOTT  
(Brother of Nos. 120, 369, 411)

B. S. in C. E.; Civ. Eng.; b. Feb. 15, 1859, Whiteside Co., Ill.; s. Asa McFarland (b. 1820, Hartland, Vt.) & Sarah (Sperry) Abbott (b. 1822). Prepared in No. Ill. College. Adelpic; C. E. Club. Civ. Eng. in general practice foundations, steel construction, tunnels, water power, electric power. Member Amer. Soc. C. E. Married Lillian Ida Hartwell, May 7, 1888, New York City. Child, Doris Lilian, b. June 10, 1889. *Address*, 71 Broadway, N. Y.

333. \*CHARLES FRANCIS ADAMS  
(Brother of No. 121)

Cert.; b. Aug. 23, 1867, near Urbana, Ill.; s. Francis Fitch (b. June 13, 1824, Olmstead, Falls, O.) & Nancy (Dean) Adams (b. Apr. 16, 1834, Dayton, O.) Prepared in Dist. Sch. near Urbana. Scientific Soc. Taxidermist, Curator Museum, Auckland, New Zealand, 1885-7; Collector in Borneo, 1887-8. Made collections for Smithsonian, Harvard, Illinois. Prepared complete exhibit of birds of Ill. for World's Fair, 1893; was in charge of Ill. Exhibit. Author of articles on Bird and Animal Life, in various papers and magazines. Died May 20, 1893, Chicago, Ill.

## 334. \*LIDA M. ASHBY (RICHARDS)

B. L.; b. Jan. 5, 1863; d. Martinus M. (b. 1830, Rhinebeck, N. Y.) & Mary (Patton) Ashby (b. 1828, Chillicothe, O.) Aethenai. First Prize, Orat. Cont., rep. Ill. in State Contest; Pres. of Class. Member of Senate. Lit. Ed., *Illini*. Teaching, 1883-6. Married Charles L. Richards, 1886, Fairfield, Nebr. Child, Bessie Ashby, b. 1887. Died Sept. 1, 1888, Hebron, Nebr.

335. CHARLES EUGENE BOGARDUS  
(Husband of No. 587)

B. S. in Chem.; Chemist; b. Nov. 30, 1863; s. John Jeremiah (b. Dec. 6, 1828, N. Y.) & Evelyn Bogardus (b. Sept., 1828, do.) Prepared in Champaign High School. Philomathean. Sugar Chemist, Kan., 1883-84; Asst., Commercial Lab., Chicago, 1886-87, Asst. Chemist, B. & O. R. R., 1888-89; 1st Asst., Univ. of Ill., 1889-90; Commercial Chemist



& Assayer, Seattle, 1890— City Chemist, 10 yrs.; State Chemist, 4 yrs. Member Amer. Chem. Soc.; Soc. Chem. Industry; N. Pacific Soc. Min. Engrs. Married Lucie Rae Brumback ('90), Feb. 16, 1892, Gilman, Ill. Children, Almon Eugene, b. Sept. 28, 1895; Wallace David, b. Dec. 1, 1896; Helen Evelyn, b. Jan. 17, 1899. *Address*, 90 Columbia St., Seattle, Wash.

## 336. MARTHA HARRIET BOGGS (LOVE)

(Sister of Nos. 678, 784, 1623)

A. B. in L. & A.; A. M., 1891; b. Apr. 23, 1860, Lawrence Co., O.; d. Benjamin Franklin (b. July 2, 1832, *do.*) & Mary Jane Armstrong) Boggs (b. Nov. 29, 1835, *do.*) Prepared in Tuscola H. S. Alethenai; Oratorical Assoc.; Senate of Students' Govt.; Pres. Alethenai; Secy. of Orat. Assn.; H. S. Teacher, 1883-90. Member M. E. Church; Friday Evening Bible Class; Woman's Home & Foreign Missionary Soc.; W. C. T. U.; Pres. Danville Dist. Home Miss. Soc., 1903; Pres. Home Miss. Aux., 1905; Secy. Board of Mgrs., Cunningham Children's Home, 1910; Pres. Bible Class, 1900-01; Pres. Mothers' Club, 1907-08; Pres. Woman's Anti-Saloon League, 1908. Married Isaac Albert Love, Feb. 11, 1891. Children, Estelle, b. Dec. 13, 1891; Martha Harriet, b. Apr. 24, 1894; Beryl Frances, b. June 9, 1896; Cassandra Armstrong, b. Mar. 4, 1898. *Address*, 1214 Vermilion St., Danville, Ill.

## 337. CLARENCE V. BRAINARD

Cert. in C. E.; Rancher & Stock Raiser; b. Jan. 14, 1850, Sheffield, Ill.; s. D. O. (b. Westfield, O.) & Harriet A. (Reed) Brainard (b. Franklin, N. Y.) Prepared in Buda H. S. Surveys, Miss. River, 1883-84; Wis. River, 1885-86; Duluth South Shore & Atlantic R. R., 1886; Ill. Central Ry., 1887; Survey Ill. River, 1889; Building Const., Chicago, 1890; U. S. Asst. Engr. in charge Ill. River Improvement, 1891-1905; Asst. Engr. in charge of lock gate Constr., Hennepin Canal, 1905-7; Ranching & Stock Raising in Pecos Valley, N. M. Member Western Soc. of Engrs. Married Lena Freedlin, June 8, 1889, Champaign, Ill. Children, G. Reed, b. May 26, 1890; Fred, b. Feb. 17, 1892; Warren G., b. Nov. 3, 1900. *Address*, Artesia, N. M.

## 338. MARY SABINA COLVIN (HARGIS)

Cert. in Sci.; Teacher; b. Oct. 27, 1856, Mt. Palatine, Ill.; d. John (b. 1807, Pendleton Co., Ky.) & Amelia E. (Newport) Colvin (b. Oct. 14, 1820, Boone Co., Ky.) Prepared in Pub. Schs., Putnam Co., Ill. Alethenai Soc. Teacher of Dom. Sci. and Lit. work. Member Woman's Club. Married Walter C. Hargis, Sept. 11, 1886, Normal, Ill. Children, Louella, b. Aug. 26, 1887; Louis Maurice, b. Aug. 22, 1889; Alice Ethel, b. Oct. 23, 1891. *Address*, Bondville, Ill.

## 339. \*WILLIAM PATTERSON CRAIG

(Brother of No. 2618)

Cert.; b. Dec. 13, 1861, Armstrong Co.; Pa.; s. James M. (b. May 27, 1836, *do.*) & Margaret A. (Blaine) Craig (b. May 15, 1840, *do.*) Prepared in Champaign H. S. Phi Delta Phi. Capt. Taught in country schs., 1884-6; attended Bloomington Law Sch., 1887-8; LL. B., 1888; practiced law for eight years, Champaign Co.; Inspector Bldg. and Loan Assoc., 1896-1904. Died Sept. 27, 1904, Champaign, Ill.

## 340. CLARA BELLE FELLOWS (DAY)

B. L.; b. 1859, Ill.; (guardian, J. B. Whitcomb) d. Mary A. (Kirby) Fellows. Married Joseph Daniels Day, 1889, Milbank, S. Dak. Children, Florence Adelaide, b. 1891; Frank Fellows, b. 1896. *Address*, 533 Fourteenth Ave., North Seattle, Wash.

## 341. JESSIE GARDNER

B. L.; b. Apr. 27, 1863, Champaign, Ill.; d. Daniel (b. Dec. 18, 1815, Warehouse Point, Conn.) & Mary Josephine (Hodges) Gardner (b. Oct. 1817, Warren, Mass.) Prepared in Champaign H. S. Grad. in piano, Cincinnati Coll. of Music, 1895. Member College Club of Cincinnati; Pres. 1911-12 of Woman's alliance of 1st. Cong. Unitarian Church of Cincinnati. *Address*, Elmhurst, E. Walnut Hills, Cincinnati, Ohio.

## 342. ALPHONSO SAMUEL GATES

B. S. in C. E.; C. E., 1886; Engineer; b. Nov. 17, 1834, Case Co., Mich.; s. Benjamin Butler (b. 1800, Conn.) & Susannah (Alvord) Gates (b. 1811, Penn.) Prepared in Univ. Acad. U. S. Deputy Mineral Survyr.; Deputy State Survyr.; Co. Survyr. of Butte Co., S. Dak.; Co. Survyr., Lawrence Co.; City Engr. of Spearfish, S. Dak., for 12 yrs. Hon. Member Black Hawk Lodge, A. F. & A. M.; member of Commandery of Sir Knights at Spearfish; Black Hills Consistory Scottish Rites Free Masonry, 23d degree; Naja Temple A. R. O. N. M. S., Deadwood. *Address*, Spearfish, Lawrence Co., S. Dak.

## 343. JUDSON FREEMAN GOING

\*Cert. in L. & S., 1894; Judge Municipal Court, Chicago; b. Nov. 29, 1857, Scales Mound, Jo Daviess Co., Ill.; s. Adoniram Judson & Mary Ann (Clendening) Going. Prepared in Warren H. S. Adelphi; Phi Delta Phi; Capt. in Regiment. LL. B. Union College of Law (Northwestern), 1885; City Justice of Peace, 1887-91; Asst. State Atty., 1891-2; Gen. Counsel Calumet Electric St. Ry., Chicago, 1894-8; Asst. State's Atty., Cook Co., 1904-06; Judge Municipal Court, 1906— Third Rept., I. N. G., 1877-9, 1881-3, Capt. Member Chicago Bar Assoc.; Marquette Club, board of directors, 1902-4; Elder in Fullerton Ave. Presb. Church; Ill. Athletic Club, Chicago; Pres. Chicago Boys' Club, 1908-9, 1910-11; Vice Pres. Olivet Institute, 1910-11. Married Nenah Gertrude Avery, July 16, 1885, Eau Claire, Wis. Children, Grace May, b. Aug. 29, 1886; Gertrude, b. Jan. 4,

1890 (died May 16, 1892); Judson Freeman, Jr., b. Sept. 2, 1897. *Address*, 2117 Fremont St., Chicago, Ill.

## 344. WILLIAM FRANCIS GOLTRA

B. S. in C. E.; Pres. W. F. Goltra Tie Co.; b. Dec. 3, 1861, near Kankakee, Ill.; s. Clarkson King (b. 1826, Newark, N. J.) & Almira Elizabeth (Perault) Goltra (b. 1838, Plattsburg, N. Y.) Prepared St. Viateurs Coll. Continually in service of Lake Erie and Western R. R. Co. as Engineer, Draftsman, Chief Clerk to Purchasing Agt., to Chief Engineer, to General Manager, Asst. to Chief Engineer & Purchasing Agent, 1884-1907; Gen. Tie Agent, N. Y. Central lines, 1907-10; Pres. W. F. Goltra Tie Co., 1910—; dealer in railroad ties and builder of tie and timber treating plants. In 1911 invented new process & method of treating ties and timbers. Full description published in *Ry. Engineering and Review*, Jan., 1912. Author of Characteristic Report of Lake Erie and Western R. R. Co., Jan., 1900; has written many articles in *Ry. Age Gazette* and *Ry. Engineering & Review*, mostly pertaining to timber preservation. Member official board Euclid Ave. M. E. Church; Knight Templar; Mason; Amer. Ry. Engineering Assoc; Wood Preservers' Assoc.; Cleveland Athletic Club. Married Annie Laura Rust, June 12, 1888, Bloomington, Ill. Children, George Rust, b. May 3, 1889 (died Aug. 9, 1889); Laura Fay, b. Apr. 24, 1890; Zella Pearl, b. Mar. 24, 1893; Perry Price, b. June 5, 1895. *Address*, 1940 E. 93d St., Cleveland, Ohio; *Bus. Add.*, 804-806 Rockefeller Bldg., do.

## 345. NELSON ALLISON GRAY

B. L.; Rancher; b. Aug. 13, 1857, Beaver Dam, Pa.; s. William Allison (b. Dec. 15, 1821, Wayne, Pa.) & Sarah (Mead) Gray (b. Sept. 4, 1821.) Prepared in Allegheny Coll., Pa. Philomathean. Mining & Real Estate; Ranching. Member M. E. Church. Married Minnie Gray, Feb. 11, 1884, Rantoul, Ill. Children, Sarah Ellen, b. Nov. 22, 1885; George A., b. Mar. 15, 1887; Ida Belle, b. July 3, 1889; Edith Anna, b. July 3, 1889; Nelson Clarence, b. May 14, 1891; Myrtle Minnie, b. May 14, 1891; Stanley Collins, b. Dec. 11, 1901; Gladys Loretta, b. Nov. 2, 1903; Helen Bernice, b. June 23, 1908. *Address*, Chatsworth, Ill.

## 346. DWIGHT CRAIG HAVEN

Cert. L. & S.; Judge; b. May 10, 1863, New Lenox, Ill.; s. Dwight (b. Dec. 14, 1821, Sheridan, N. Y.) & Lizzie (Craig) Haven (b. June 5, 1840, Dublin, Ire.) Prepared in Com. Schs. and by private instr. Philomathean; Capt. Univ. Regt.; J. N. G., Q. M. Sergeant, Color Sgt.; Capt. & Adj.; 3rd & 4th Inf., 1883-97. Lawyer; Judge Co. Court, Will Co., 1902-6; Pres. Joliet Republican Printing Co.; Pres. Builders' Supply Co. Member Episcopal Church; A. F. & A. M.; Commercial Club of Joliet; Calumet, Washington Park, & South Shore Country Clubs, Chicago; Mil. Order Loyal Legion. Married Mary Robinson. Child, Florence Dwight. *Address*, 172 Washington St., Chicago, Ill.

## 347. GRACE HEALEY (SMITH)

(Wife of No. 326)

B. L. in L. & S.; b. Mar. 18, 1862, Champaign, Ill.; d. James M. (b. 1828, Vernon, N. Y.) & Marian (Hunt) Healey (b. 1834, Tewkesbury, Mass.) Prepared in Champaign H. S. Althebanai. Member M. E. Church; College Club. Married Charles Linnaeus Smith ('82) 1888, Champaign. Child, Marian Alden, b. 1890. *Address*, 2018 Hawthorne Ave., Minneapolis, Minn.

## 348. WILLIAM AMES HEATH

B. L.; Banker; b. June 29, 1862, Sullivan Co., Ind.; s. Nathaniel Pinckard (b. Aug. 16, 1818, Urbana, O.) & Cynthia (Burnet) Heath (b. Dec. 13, 1822, Sullivan Co., Ind.) Prepared in Champaign H. S. Pres. Adelphic; Sigma Chi; Phi Beta Kappa; Pres. of Class. Clerk, Champaign Natl. Bank, 1883; Asst. Cashier, 1887; Cashier, 1888-1902; Director, 1898-1904; State Bank Examiner, Apr. 1902-4; Vice-Pres. & Dir. Hibernian Banking Assoc., 1904-10; Pres. Live Stock Exchange Natl. Bank of Chicago, also Dir. in Stock Yards Savings Bank, the Mid City Bank & Central Mfg. Dist. Bank, Chicago, 1910—Delegate Ill. State Republican Conventions, 1892 & 1904; City Treas., Champaign, 1880-91; School Treas., 1890-1902; Member Ill. Comm. Pan-American Exposition, 1901; Pres. Alumni Assoc., 1891-2; Union League; University, Bankers, Saddle and Siroloin, Midlothian Country & South Shore Country Clubs of Chicago; University Clubs of Evanston & Urbana. Married Clara Owens, June 17, 1890, Catonsville, Md. (d. Dec. 10, 1904.) Children, Nathaniel P., b. 1891; William O., b. 1891; Florence B., b. 1904. *Address*, 4514 Greenwood Ave., Chicago; *Bus. Add.*, Union Stock Yards, Chicago.

## 349. GEORGE CAVENDER HEWES

B. S. in Chem.; Evangelist; b. Aug. 1, 1863, Mendon, Ill.; s. Rev. Matthias Avise (b. Dec. 1, 1836, Quincy, Ill.) & Minerva Dunlap (Cavender) Hewes (b. June 3, 1841, O.) Prepared in Charleston and Waverly H. Schs. Adelphic. S. T. B., DePauw Univ., 1801. Teacher, 1883; Photography, 1885; First Asst. Prof. of Chem., Univ. of Ill., 1886; Photography, 1887; Asst. Chemist, N. W. Fertilizer Co., Chicago, 1888; Theol. student, 1891; Missionary to India, 1891; Prof. in Reid Christian Coll., Lucknow, India, 1896; Evangelistic work, 1903—Acting Chaplain for Wesleyan and Presb. troops in British Army, India, Duke of Wellington's Regt., 1907-8; Essex Reg., 1909. Author: *The Philosopher's Stone*, Meth. Pub. House, Lucknow, India, 1896, 10 pp. Member M. E. Church. Married Annie Butcher, Dec. 3, 1896, Naimi Tal, India. Children, Edwin B., b. May 3, 1899; George C. Jr., b. Aug. 14, 1901. *Address*, Pithoragarh Kumaun, India.

## 350. JOSEPH DARWIN HUCY

Cert. in Sci. with Amer. Beet Sugar Co.; b. Jan. 27, 1860, Hucy, Ill.; s. Joseph (b. Jan. 23, 1827, Hucy, Ill.) & Martha Ann (Jones) Hucy (b. Jan. 16, 1829, Christian Co.,

Ky.) Prepared in pub. schs., Huey, Ill. Adelphic. Postmaster, Huey, 1885-8; Rancher, 1888-9; Foreman, Union Lime Co., 1889-93; Rancher, 1893-1900; Miner, 1900-2; Limestone Insp. Amer. Beet Sugar Co., 1902; agent, *do.*, 1907—Married Agnes E. Farrell, Dec. 2, 1907. *Address*, Halleck, San Bernardino Co., Calif.

## 351. JOHN THOMAS KENOWER

(Brother of No. 71.)

B. S. in Chem.; Editor; b. Sept. 12, 1860, Xenia, Ill.; s. Geo. (b. June 29, 1816, Carlisle, Pa.) & Anna (Shelley) Kenower (b. Mar. 10, 1829, *do.*) Prepared in Huey, Ill. Philomathean; Class Pres.; Philomathean, Pres.; Class Poet. Farmer; School teacher, 10 yrs.; Ed. *Breckenridge Bulletin*, 1895—Married Ola Russell, Aug. 25, 1891, Bolivar, Mo. Children, Pansy, b. Aug. 17, 1894; Pauline, b. Jan. 8, 1897; Fred Russell, b. June 17, 1902; Ethel, b. Nov. 1, 1905. *Address*, Breckenridge, Mo.

## 352. LIZZIE ANNETTE KNOWLTON (CUSHMAN)

B. L. in L. & S.; b. Apr. 14, 1860, Stratton, Vt.; d. Melvin Augustus (b. Aug. 9, 1818, Wardsboro, Vt.) & Marcellini (Hunt) Knowlton (b. Nov. 18, 1819, *do.*) Prepared in Urbana H. S. Alethenai. Teacher in Pub. Schs., Champaign, Ill., 1883-8. Member Baptist Church. Married E. Hylan Cushman, Sept. 13, 1900, Rochester, N. Y. *Address*, 532 W. 148th St., New York City. *Bus. Add.*, 1735 Amsterdam Ave., *do.*

## 353. \*CELESTE LANGLEY (SLAUSON)

(Wife of No. 325.)

B. L.; b. July 1, 1862, Champaign, Ill.; d. James W. (b. Jan. 17, 1836, near Erie, Pa.) & Jeannette J. (Young) Langley (b. Feb. 11, 1838, Elyria, O.) Prepared in Champaign H. S. Alethenai. Attended Boston School of Orat. Taught Elocution in Champaign, Ill., to 1890, & Seattle, Wash., 1890 till her death. Charter member Women's Century Club of Seattle, & at one time Pres.; member Eastern Star. Married Howard B. Slauson ('82) Nov. 15, 1888, Champaign, Ill. Children, Sarah Jeannette, b. Aug. 2, 1897; Celeste, b. May 22, 1899; Howard Langley, b. Dec. 7, 1901. Died Sept. 3, 1903, Seattle, Wash.

## 354. CAMILLA FLORENCE LEWIS (BILLS)

(Wife of No. 228)

B. L.; b. June 8, 1856, Leroy, Ill.; d. Jacob Benner (b. Dec. 24, 1823, Morgantown, Pa.) & Jane (Culbertson) Lewis (b. Dec. 17, 1825, New Athens, O.) Prepared in Farmer City H. S.; Univ. Acad. Married Charles Jacob Bills ('80) Sept. 13, 1883, Farmer City, Ill. Child, Breta, b. Mar. 22, 1887. *Address*, 1503 H St., Lincoln, Nebr.

## 355. RALPH DANA LEWIS

Cert. in C. E.; General Agent Canada Life Assurance Co.; (b. April 12, 1859, New York City); s. George and Emma Wood Lewis; Electric Light business in Chicago; Purchasing Agent K. & W. R. R. and D. M. & K. C. Ry.; Agent New York Life Ins. Co.; Gen'l Agent Canada Life Assurance Co. to date. Member Morning Star Lodge No. 5, K. of P. Keokuk, Iowa; Meridian Lodge No. 610 F. & A. M., Cleveland, Ohio; Gate City Chapter No. 7 R. A. M. and Damascus Commandery No. 5 K. T., Keokuk, Iowa; Peoria Consistory 32 degree, Peoria, Ill.; and Kaaba Temple Nobles of the Mystic Shrine, Davenport, Iowa. Married Rose E. Pendleton, Aug., 1888, Chenoa, Ill. Children, Clare Louise Lewis, b. Aug. 1889; Emily Dana Lewis, b. June, 1891. *Address*, 10617 Hampden Ave., Cleveland, Ohio.

## 356. \*HENRY PEARSON LITTLE

\*B. S. in Chem., 1893; b. Mar. 6, 1858, Cerro Gordo, Ill.; s. Jacob G. (b. Nov. 21, 1831, Milo, Me.) & Elizabeth Payson (Norris) Little (b. Aug. 8, 1837, Fremont, N. H.) Prepared in Lincoln H. S.; Wesleyan Univ. Philomathean. Taught in pub. sch. until spring of 1903. Member Amer. Assoc. for Adv. of Sci.; Nat'l Teachers' Assoc. Married Mable Leontine Morris, Aug. 30, 1892. Children, Rose Elizabeth, b. July 13, 1893; Morris Albert, b. Feb. 27, 1895; Harriet Fern, b. July 10, 1897 (d. Mar. 10, 1901); Harold Pearson, b. Mar. 7, 1899; Edith Marion, b. Jan. 10, 1902; Florence Mable, b. Jan. 15, 1904. Died Sept., 1903, Hoboken, N. J.

## 357. HENRY LONG McCUNE

B. L.; Lawyer & Judge; b. June 28, 1862, Ipava, Ill.; s. Joseph Long (b. Apr. 9, 1834, Muskingum Co., O.) & Martha E. (Quillin) McCune (b. July 8, 1838, Clarksburg, W. Va.) Prepared in Ill. Coll. Philomathean, Pres.; Sigma Chi; Phi Beta Kappa; Valedictorian; Pres. Class; Editor in Chief, *Illini*; 2d place in Orat. Contest; Univ. Baseball Club. LL. B. (cum laude), Columbia, 1886. Circuit Judge, 1905-9; also Judge of Juvenile Court, 1905-9. Author: 4th edition, McCrary on Elections, Callighan & Co., Chicago, 1895; article on Judges, *Cyclopedia of Law & Procedure*, Amer. Law Book Co., Mo. Elder in Cong. Church; member Kansas City Bd. of Educ.; Mo. State Bd. of Law Examiners; Vice Pres. K. C. Pure Milk Commission; Vice Pres., City Club; Pres. K. C. Bar Assoc.; K. C. Provident Assoc.; Commercial Club; Nat'l Municipal League; Mo. Bar Assoc.; Univ. Club; Country Club; Sons of Revolution. Married Helen A. McCrary, Sept. 6, 1888, Colorado Springs, Colo. Children, Joseph M., b. May 27, 1891; Helen Elizabeth, b. May 9, 1902. *Address*, 3516 Holmes St., Kansas City, Mo.; *Bus. Add.*, 831 Scarritt Bldg., Kansas City.

## 358. WILLIAM DOUGLASS MOORE

Cert. in M. E.; Municipal Eng.; b. July 6, 1856, Chatham, Ill.; s. Morrison Morgan (b. Bath Co., Ky.) & Elizabeth (Crow) Moore (b. Christian Co., Ky.) Prepared in Univ. Acad. Government Survey, Miss. River, 1883-84; Drainage Eng., 1884-86; Foundrying &

Eng., Wellington, Kan., 1886-94; Wichita, Kan., 1894— Married Martha Elizabeth Hill, 1887; Auburn, Ill. Children, May, b. Apr. 29, 1888 (d. Aug. 4, 1888); Corliss, b. Mar. 21, 1890. *Address*, 1715 University Ave., Sta. A., Wichita, Kan.

359. \*ARTHUR WILLIAM PALMER

(Husband of No. 666.)

B. S. in Chem.; Professor; b. Feb. 17, 1861, London, Eng.; s. William (b. London) & Harriet (Fairchild) Palmer (b. *do.*) Prepared by private instruction. Philomathean, Pres. Scholarship, Harvard, 1884-6. S. D., Harvard, 1886. Teacher; Asst. in Chem., Univ. of Ill., 1886-8; Stud. in Berlin & Goettingen, 1888-9; Asst. Prof., *do.*, 1889-90; Prof. of Chem., *do.*, 1890-1904. Discovered the Arsine Series, 1892. Author: Chem. Survey of the Waters of Ill.; Preliminary Report, 1897; Report of Chem. Survey of the Waters of Ill., 1892-1902; numerous articles in *Berichte* and *The Amer. Chem. Jour.*, between 1885-1904. Member Amer. Assoc. for Adv. of Sci., Die Deutsche Chemische Gesellschaft, Berlin, 1888-1904; Amer. Chem. Soc.; Ill. State Bd. of Health. Married Anna Shattuck, ('91), Aug. 9, 1893, Champaign, Ill. Child, Charles Shattuck, b. Nov. 11, 1895. Died Feb. 3, 1904, Urbana, Ill.

360. KATHERINE PEABODY (GIRLING)

(Sister of No. 318)

B. L.; b. Jan. 12, 1861, Fond du Lac, Wis.; d. Selim Hobart & Mary Elizabeth (Pangborn) Peabody. Prepared in Chicago H. S. Married Dr. Winthrop Girling, June 30, 1892, Chicago. *Address*, Glencoe, Ill.

361. FRED DENSMORE PEIRCE

B. S. in Chem.; Druggist; b. Nov. 6, 1861, Polo, Ill.; s. Walter Ward (b. 1835, Putney, Vt.) & Fannie A. (Daily) Peirce (b. 1835, N. E. Pa.) Prepared in Polo H. S. Capt.; Pres., Philomathean; Treas., Y. M. C. A.; on Comm. to organize 1st Field Day Athletic meet; Pres. Sr. Class. Treas., Cong. Church; memb. Royal League; Nat'l Union; Ind. Foresters. Married Marian Moffatt, May 4, 1887, Thawville, Ill. Children, Earle Carleton, b. Feb. 10, 1892; Vernon Densmore, b. Nov. 27, 1897. *Address*, 5518 Wabash Ave., Chicago; *Bus. Add.*, 5500 State St., Chicago.

362. SILAS HUBBELL PIATT

Cert. in Chem.; b. July 2, 1861, Piatt Co., Ill.; s. Jacob (b. Monticello, Ill.) & Mary Augusta (Hubbell) Piatt (b. Cincinnati, O.) Prepared in Monticello Pub. School. Artillery squad; Bayonet Fencing. Member M. E. Church; Blue Lodge. Married Laura Belle Smith. Children, Laurance Guy, b. Apr. 21, 1888 (d. Sept. 23, 1889); Elizabeth Alden, b. Aug. 15, 1890; Genevieve Marie, b. Aug. 28, 1898. *Address*, 3805 Lyndale Ave. S., Minneapolis, Minn.; *Bus. Add.*, c/o Supt. G. N. Ex. Co., St. Paul, Minn.

363. JULIUS POSTEL

(Father of No. 4866)

\*A. B., 1909; Milling & Investments; b. Nov. 9, 1862, Mascoutah, Ill.; s. Philip Henry (b. July 11, 1818, Hassloch, Ger.) & Anna Maria (Eisenmayer) Postel (b. Dec. 11, 1822, *do.*) Prepared in McKendree Coll. A. B., McKendree Coll., 1883; A. M., 1886. Member M. E. Church; Merchants Exchange; Mo. Athletic Club. Married Amalia A. Postel, Dec. 7, 1887. Children, Allan J. ('11), b. Sept. 21, 1889; Mertie A., b. June 25, 1891; Urban S., b. Feb. 28, 1905. *Address*, Mascoutah, Ill.

364. GEORGE POPE SCOTCHBROOK

B. S. in C. E.; Dealer in Lumber, Bldg. & Loans & Real Estate; b. Aug. 25, 1857, Ill.; s. Edward & Mary A. (Pope) Scotchbrook. Member Presb. Church; A. O. U. W. Married Nettie Barden, June 9, 1887, Wellington, O. Children, Frances W., b. May 4, 1888; Carl E., b. Mar. 7, 1894. *Address*, Wessington, S. D.

365. WILLIAM SONDERICKER

(Brother of No. 248)

A. B.; b. Apr. 20, 1862, Woodstock, Ill.; s. Peter (b. Aug. 9, 1820, Drachenbrunn, Alsace) & Eliza (McCown) Sondericker (b. 1829, Cookstown, Ire.) Prepared in Woodstock H. S. Scientific; Pres., Y. M. C. A. M. D., Hahnemann Med. Coll., 1887. Teacher, 1883-5; Med. Stud. & Hosp. work, 1883-9; Teacher, 1889-94. Member Baptist Church. *Address*, Woodstock, Ill.

366. ELLA MARY STEWART

Cert. in L. & S.; Teacher; b. Nov. 21, 1862, Champaign, Ill.; d. J. R. & Mary L. (Evans) Stewart. Taught in Chicago schs, 1883— *Address*, 3936 N. 43rd Ave., Chicago, Ill.

367. JOSEPH BRENNERMAN WEIS

(Brother of No. 579)

B. S. in Chem.; Pres., Paper Mfg. Co.; b. Nov. 29, 1862, Tonica, Ill.; s. Joseph (b. Sept. 5, 1825, Hanan, Ger.) & Marie (Brennerman) Weis (b. 1827, Cassel, *do.*) Prepared in Peru H. S. Adelphic. Asst. to Prof. C. Tilbert Wheeler, 1883-9; Instr. in Chem. Lab., Hahnemann Med. Coll., 1889-94; Adj. Prof., Chem., Chicago Coll. of Dent. Surg., 1892-4; engaged in paper mfg., Franklin, O., 1894— Pres., The Perfect Safety Paper Co., 1909— Pres., Men's Club of Franklin, O.; Bay State Club; Golf Club. Married Isabel Gracey McMillan, Mar. 5, 1889, Montreal. Children, Herman William, b. May 18, 1891; Marie, b. Nov. 11, 1895; Isabel Gracey, b. Jan. 23, 1898; infant, b. & d. May 11, 1890; infant, b. & d., Dec., 1893. *Address*, Amherst St., Holyoke, Mass.; *Bus. Add.*, Winter St., *do.*

368. MINNIE ELIZABETH WRIGHT (BLACKBURN)  
(Sister of No. 297)

B. L.; b. Aug. 16, 1862, Champaign, Ill.; d. James Stephens (b. Aug. 2, 1816, O.) & Katherine (Lander) Wright (b. Mar. 23, 1826.) Prepared in Champaign H. S. Married James Maxwell Blackburn, Sept. 1, 1887, Champaign. Children, June, b. June 13, 1888 (d. Dec. 17, 1891;) Kittie, b. Sept. 13, 1889; Edgar Wright, b. Jan. 12, 1891; Hazel, b. May 12, 1893; Percy, b. June 1, 1895; Florence, b. Aug. 8, 1896; Edith, b. Oct. 7, 1900. *Address*, Corsicana, Tex.

CLASS OF 1884 (43)

369. WILLIAM LAMONT ABBOTT  
(Brother of Nos. 120, 332, 411)

Cert. Mech. E.; Engr., chief operating Engr. Commonwealth Edison Co.; b. Feb. 14, 1861, Morrison, Ill.; s. Asa M. (b. Manchester, N. H.) & Sarah (Sperry) Abbott (b. Trumbull Co., O.) Prepared in Northern Ill. Col., Fulton, Ill. Adelpbic; Tau Beta Pi; Sigma Xi. Machinist & Draftsman, 1884-85, Wunder & Abbott Illuminating Co., 1886-87; Pres. & Mgr., Nat'l Elec. Constr. Co., 1888-94; Engr., Commonwealth Edison Co., 1895—Trustee Univ. of Ill., 1905—Member Chicago Athletic Assoc.; University Club of Chicago; Amer. Soc. of M. E.; Amer. Inst. of Elec. Engrs.; member and past president Western Soc. of Engrs. Married Carrie Entwistle, Sept. 14, 1887, Morrison, Ill. Children, Arthur W., b. Mar. 21, 1890; Helen, b. July 5, 1891; Robert E., b. Sept. 14, 1895; Josephine E., b. Nov. 19, 1898; Dorothy C., b. Sept. 5, 1902. *Address*, 4616 Beacon St., Chicago, Ill.

370. \*JAMES AUSTIN

Cert. in C. E. Born Jan. 3, 1862, Altona, Ill.; s. Allen (b. Feb. 17, 1823) & Louisa (Garinger) Austin (b. May 1, 1839.) Prepared in Altoona H. S. Civ. Engr. and Draftsman for C. B. & O. R. R., 1886-1903; Div. Engr. 1903. Married Nettie R. Bostwick, Oct. 15, 1890, Galena, Ill. Children, Louise M., b. Sept. 27, 1897; Genevieve L., b. Mar. 18, 1903. Died Apr. 1, 1904, La Crosse, Mich.

371. ANNETTA AYERS (SAUNDERS)  
(Sister of No. 717)

B. L.; Phys. & Surg.; b. Dec. 16, 1861, Urbana; d. Homer W. (b. May 23, 1836, Ontario, O.) & Lorinda J. (McConney) Ayers (b. Jan. 14, 1837, Bainbridge, O.) Prepared in Urbana H. S. Alethenai. B. S., Chicago Sch. of Sci. 1897; M. D. Nat'l. Homeo. Med. Coll., 1896; M. D., Harvey Med. Coll., 1897; M. D. Dunnam Med. Coll., 1898; M. D. Hering Med. College, 1912. Asst. Bacteriologist, Univ. of Ill., 1886-93; Prof. of Bacteriology Nat'l. Homeo. Med. Soc., 1893-96; Asst. House Physician Nat. Emergency Hosp., 1896-97; Member of State Homeo. Med. Soc.; Amer. Inst. of Homeo.; State Med. Soc.; Chicago Med. Soc.; Social Economics Club; Homeo. Lady Physicians' Club; Coll. Alumnae Assoc.; Univ. of Ill. Alumni Assoc. of Chicago (served as Pres. same). Married Charles Boulson Saunders, M. D., June, 1896, Urbana, Ill. *Address*, 919 LaSalle Ave., Chicago.

372. GUY H. BABCOCK

Cert. in Agr.; b. 1865, Ridott, Ill.; s. Anson A. Babcock. Entered from Ridott, Stephenson Co., Ill. Capt. (†)

373. ELLA URSULA BARBER  
(Sister of No. 674)

B. L.; M. L., 1892; Student; b. Dec. 30, 1859, Lyndock, Ont., Canada; d. Issac (b. Dec. 14, 1821, Montreal, Quebec) & Mary Ursula (Davis) Barber (b. Feb. 16, 1834, Orwell, Ont.) Prepared in State Nor., Emporia, Kan., and Champaign H. S. Alethenai Pres.; *Illini* staff; called committee together that formed the Y. W. C. A. in the Univ. A. B., Victoria Univ. Attended School of Pedagogy, Toronto, Ont., 1891. Teacher in Pub. Sch., Pana, Ill.; same in Urbana, H. S.; teacher in Eng. in Hamilton Ladies' Coll., Ont.; teacher of Mod. Lang. and Eng. in Canadian H. S.; connected with N. Y. Ins. Co., for ten years; ranching and educational work in Calif.; grad. work in Univ. of Calif. *Address*, Kenwood, Calif.

374. HENRY HUGH BARBOUR  
(Husband of No. 453)

B. S. in C. E.; Civ. Engr.; b. 1861, Washington, Ill.; s. A. Barbour. Struct. Engr. Lackawanna Steel Co. Married Minnie S. Wright ('85.) *Address*, (†)

375. \*EMMETT G. BARTHOLF  
(Brother of No. 376)

A. B.; b. May 30, 1862, Rochester, N. Y.; s. Gilliam (b. June 6, 1837, N. J.) & Mary Jane (McCreery) Bartholf (b. May 25, 1834, Dunville, Can.) Prepared in Plainfield H. S. and Ind. Nor. School. Adelpbic. Prin. of Pub. School; Teacher of Latin in Acad.; on staff of *Illini* and of *Sophograph*. Died Dec. 28, 1884.

376. WILLIAM JOSEPH BARTHOLF  
(Brother of 375)

A. B. in L. & A.; Principal; b. Mar. 16, 1859, Rochester, N. Y.; s. Gilliam (b. June 6, 1837, N. J.) & Mary Jane (McCreery) Bartholf (b. May 25, 1834, Dunville,

Can.) Prepared in Rochester H. S. Adelpic Lit. Soc. B. S. in Ind. Nor. Sch.; law course Lake Forest Univ. Prin. Grammar School, Davenport, Ia., two years; Prin. Von Humboldt Sch. Chicago, twenty-two years; Prin. Crane Tech. H. S., two years—Married Frieda Siebenmann, Oct. 16, 1907. Children, Mary Louise, b. Aug. 17, 1908; Frieda Alice, b. Oct. 24, 1911. *Address*, 453 Roslyn Place, Chicago. *Bus. Add.*, Crane Tech. High School, Chicago, Ill.

## 377. ALMA ELIZABETH BRAUCHER

(Sister of Nos. 378, 413, 628, 785, 1010)

B. S.; Retired Physician; b. May 5, 1858, Aetna Twp., Ill.; d. Daniel Ludwig (b. Mar. 1, 1833, Pickaway Co., O.) & Henrietta Curtis (Hill) Braucher (b. June 1, 1831, Orange, N. H.) Prepared in Lincoln H. S. Alethenai. M. D., Herring Med. Coll. & Hospital, 1895. Practiced medicine over 4 yrs., giving up office in 1900. Member of Church of New Jerusalem. *Address*, 227 Lincoln Ave., Lincoln, Ill.

## 378. ARTHUR CONRAD BRAUCHER

(Brother of No. 377, 413, 628, 785, 1010)

B. S. in C. E.; Min. Engr.; b. Nov. 28, 1850, Logan Co. Ill.; s. Daniel Ludwig (b. Mar. 1, 1833, Pickaway Co., O.) & Henrietta Curtis (Hill) Braucher (b. June 1, 1831, Orange, N. H.) Prepared in Lincoln H. S. C. E. Club. C. E. & Survey, Lincoln, Ill., 1885-86; Min. Engr., Trinidad Coal & Coke Co., Starkville, Colo., 1886-87; in Chief Engr's Office, drafting, Raton, N. M., June-Aug., 1887; on Vermejo, Surveyg. & Prospecting for Coal, fall, 1887, Elkins, N. M.; in charge of development mines 5 & 7, Canon City, Colo., 1887-88; work under management, A. T. & S. F. R. R., fuel department; Lincoln, fall, 1888, & Danville, spring, 1889, with J. F. McCoy, Arch.; interest in Mach. Shop of Braucher Bros., with W. B. Braucher; partnership dissolved in 1896; handled stoves & repairs in connection with gen'l repairing, making well screens, pumps for local trade; Min. Engr., Westville Coal Co., repairing & working on introduction pat'd. device, 1903-04. Enlisted with Co. D, 5th Regt., I. N. G., 1880, Lincoln, Ill. Invented Little Giant Phenomenal Feed Water Heater and Purifier, 1894-95. Married Myra Elizabeth Miller, Bloomdale, O., Nov. 5, 1890. Children, Herbert Edward, b. Aug. 6, 1891 (d. Oct. 25, 1901); Dorothy May, b. Feb. 12, 1904. *Address*, 302 Peoria St., Lincoln, Illinois.

## 379. JUNIATA G. CAMPBELL (HUNT)

(Wife of No. 388)

B. L.; b. Feb. 17, 1862, Polo, Ill.; d. John D. (b. July 21, 1830, New York) & Mary E. (Cutts) Campbell (b. Apr. 5, 1835, Kittery, Me.) Prepared in Polo, Ill., H. S. Alethenai; Y. W. C. A.; Oratorical Assoc. Teacher, 1884-88; Member Congr. Church. Married Thomas Forsyth Hunt, ('84) Aug. 22, 1888, Polo, Ill. Children, Theodore Morrow, b. Dec. 7, 1889; Marion Juliet, b. Jan. 1, 1899. *Address*, University of California, care Prof. T. F. Hunt, Berkeley, Cal.

## 380. NORMAN WARD CHAPMAN

Cert. in C. E.; Civ. & Min. Engr.; b. Jan. 30, 1860, Gerlaw, Ill. Prepared in Monmouth Acad. & Coll., Monmouth, Ill. *Address*, Portland, Oregon.

## 381. ANNA JULIA CONKLING (SEYMOUR)

(Wife of No. 289)

B. L.; b. Mar. 31, 1862, Leroy, Ill.; d. Aaron Belknap (b. Jan. 7, 1832, Mt. Vernon, O.) & Mary (Maltbie) Conkling (b. Feb. 11, 1832, Southington, O.) Prepared in Champaign H. S. Hon. member Alethenai. Teacher, Champaign, 1884-5. Member Congr. Church, Champaign, 1886; First Church, Cambridge, Mass., 1886-94; First Congr. Church, Waverley, Mass., 1894—Married Arthur Bliss Seymour ('81), May 6, 1886, Champaign, Ill. Children, Mary Elizabeth, b. Jan. 27, 1889; Rosa Margaret, b. Apr. 28, 1890; Frank Conkling, b. July 21, 1895; Edith Katherine, b. Sept. 28, 1896. *Address*, Waverley, Mass.

## 382. \*LUCY JANE CLARK

Cert.; b. Nov. 14, 1860, Metamora, Ill.; d. Joseph Manley, (b. May 30, 1829, Somerville, Mass.) & Anna (Stevenson) Clark (b. Apr. 29, 1834, Hopkinsville, Ky.) Prepared in Univ. Acad. Alethenai. Post Office, Wichita, Kan., Aug. 1886-87. Died Jan. 9, 1887, Wichita, Kan.

## 383. FREDERICK WALTER EBERLEIN

B. S. in Chem.; Physician & Surgeon; b. Mar. 12, 1860; s. John (b. May, 1833, Ger.) & Margaret (Stromborger) Eberlein (b. Dec. 26, 1832, Ger.) Prepared in Pub. & Par. Schls, Mascontah, Ill. Married Emma T. Smilie, July 19, 1892. *Address*, Lacon, Ill.

## 384. LOLA D. ELLIS (FORSYTH)

(Wife of No. 268)

B. L.; b. Nov. 9, 1858, Canton, Ill.; d. Geo. W. (b. Canton, Ill.) & Mary E. (Peterson) Ellis (b. Meadville, Penn.) Prepared in Univ. Acad. Married James W. Forsyth ('81) 1885, Canton, Ill.; Children, Ruth A., b. Feb. 7, 1887; Ethel F., b. Mar. 29, 1889. *Address*, Gilroy, Santa Clara Co., Calif.

## 385. LUCIE ALZIRA HALL (PARR)

(Wife of No. 308; Mother of No. 4851)

Cert. in L. & A.; b. May 12, 1860, Felicity, O.; d. Horace (b. Feb. 20, 1811, Springfield, Vt.) & Alzira Alvira (Howse) Hall (b. Apr. 12, 1820, *do.*) Prepared in

Champaign H. S. Y. W. C. A.; Alethenai. Grad. Univ. of Ill. Music School with Second Honor, 1878; Music Teacher, 1877-84, Champaign & Urbana; teacher of Piano and Voice, Searcy Coll., Ark., 1884-5, 1886-7; same in Champaign and Urbana, 1885-6; resident in Jacksonville, Ill., 1887-91; Champaign and Urbana, 1891-1912. Married Samuel Wilson Farr ('84), Dec. 27, 1887, Champaign, Ill. Children, Elizabeth, b. June 18, 1889; Harold Lucien, b. Sept. 25, 1894. *Address*, 919 W. Green St., Urbana, Ill.

386. FRANK ELMER HERDMAN

B. S. in M. E.; M. E., 1889; Engineer; b. Oct. 6, 1862, Monmouth, Ill.; s. Frank Hamilton (b. Oct. 5, 1835, Pa.) & Margaret Amelia (Hill) Herdman (b. Sept. 22, 1841, Monmouth, Ill.) Prepared in Grammar Sch., Chicago and Zanesville (O.) H. S. Member A. S. M. E.; A. I. E. E.; Mgr. & Eng. of the Water and Light Properties of Winnetka. Married Mary Tilden Victor, Aug. 12, 1886. Children, Margaret Mary, b. Apr. 27, 1888; Carrie Belle, b. Feb. 27, 1892; Frank Victor, b. Mar. 20, 1897. *Address*, Winnetka, Ill.

387. CORA JANE HILL

(Sister of No. 271)

Cert.; Stenographer; b. 1860, Galesburg, Ill.; d. B. F. Hill. Stenog. in Coll. Agr., Univ. of Calif., 1904. *Address*, Agr. Dept., Univ. of Calif., Berkeley, Calif.

388. THOMAS FORSYTH HUNT

(Husband of No. 379)

B. S. in Agr.; M. S., 1892; D. Agr., 1903; Dir. & Dean; b. Jan. 1, 1862, Ridott, Ill.; s. Thomas Marshall (b. 1818, Nottingham, Eng.) & Mary (Kirk) Hunt (b. Arnold, *do.*) Prepared in Freeport H. S. Sigma Xi; Town and Gown (Ithaca); Cornell Cosmo. Club; Alpha Zeta. Asst. to Ill. State Entomol. 1885-6; Asst. in Agr. Univ. of Ill., 1886-8; Asst. Agr., Ill. Agr. Exp. Sta., 1888-91; Prof. of Agr., Pa. State Coll., 1891-2; Prof. of Agr. Ohio State Univ., 1892-3; *do.*, and Dean. of Coll. of Agr. and Domestic Sci., *ibid.*, 1896-1903; Prof. of Agronomy, Cornell Univ., 1903-7; Dir. Agr. Exp. Sta. and Dean of Sch. of Agr., Pa. State Coll., 1907-12; Dean of Coll. Agr. & Dir. Exp. Sta. Univ. of Cal. Author: *Soils and Crops of the Farm* (with G. E. Morrow), Howard & Wilson Pub. Co., Chicago, 1892, 8vo., 303 pp., republished, New York, Orange Judd Co., 1899, 8vo. 303 pp. *The Cereals in America*, New York, Judd Co., 1904, pp. xxxviii, 421; also a large number of bulls., rpts., addresses, contr. to journals, etc. Married Juniata G. Campbell ('84) Aug. 22, 1888. Children, Theodore Morrow, b. Dec. 7, 1889; Marion Juliet, b. Jan. 1, 1899. *Address*, University of California, Berkeley, Cal.

389. GEORGETTA KEMBALL (MURRAY)

B. L. in L. & S.; b. Mar. 10, 1862, Champaign, Ill.; d. George (b. Dec. 25, 1832, Gravesend, Eng.) & Mary (Poulter) Kemball (b. Mar. 2, 1828, Portsmouth, *do.*) Prepared in Champaign H. S. Alethenai. Taught in Pana High School, 2 yrs.; East Side High School, Champaign, 1 yr.; Urbana High School, 4 yrs. Member M. E. Church. Married Harry Lewis Murray, Sept. 1, 1891, Champaign. Children, Kemball, b. Nov. 20, 1892; Wesley, b. Sept. 1, 1895; Ruth, b. May 24, 1898; Helen, b. Dec. 6, 1903. *Address*, Denver, Colo.

390. \*EDWIN RAYMOND KIMBALL

(Brother of No. 814)

B. S. in Chem.; Newspaper work; b. Nov. 5, 1863, Boston Mass.; s. Edwin A. & Clara Bartlett (Bryant) Kimball. Newspaper Reporter & Exchange Editor of *Chicago Record Herald & Chicago Tribune* & others. Author: Short stories in magazines and newspapers. Member Press Club of Amer.; Nat'l. Union; Mason; Ia. State Traveling Men's Assoc. Died about June 5, 1908.

391. JOSEPHINE STEWART KRAUSE (CHALFONT)

Cert. in L. & S.; b. May 18, 1859, Chicago, Ill.; d. Frederick William (b. Apr. 9, 1829, Ger.) & Mary Josephine (Stewart) Krause (b. Sept. 22, 1834, Albany, N. Y.) Prepared in Univ. Acad. Alethenai; Choral Soc.; Choir; Senator in Coll. Govt. Married Alfred Chalfont, Sr., June 9, 1892, Chicago, Ill. Children, Leonore Vernet, b. Mar. 23, 1893; Louis Paschal, b. Feb. 2, 1899. *Address*, R. F. D., No. 2, Box 128 B., San Diego, Calif.

392. FRED AUGUST LIETZE

B. S. in C. E.; Civ. Engr.; b. Apr. 1, 1863, Carlyle, Ill. Prepared in McKendree Coll. Chief Engr., Santa Fe & Hanover Drainage Dist., 1884-8; Abstracts & Real Estate, 1898; Civ. & Mun. Engr., 1898. *Address*, Carlyle, Ill.

393. CHARLES HERVEY LILLY

(Brother of No. 394)

B. S. in Chem.; Grain Merchant & Seedsman; b. Jan. 20, 1860, Champaign; s. Robert Hervey (b. 1812, Lexington, Ky.) & Valeria (Gordon) Lilly (b. Apr. 29, 1834, Ogdensburg, N. Y.) Prepared in Champaign H. S. Adelpic. Chemist in Champaign, & Franklin, Tenn.; Merchant in Thomasboro, Ill., 1885-9; Contracting work, Seattle, Wash., 1889; Grain, Flour & Feed business; Flouring Mills; Steamboats; Seed business; Importing & Exporting Business; Manu. of Stock Foods, Fertilizer, Poultry Foods, Wholesale Seeds, etc. Pres. & Treas. of Chas. H. Lilly Co., Seattle, Wash.; same, Portland, Ore. Member A. F. & A. M.; Ramier Club; Arctic Club; Seattle Athletic Club. Married Julia Putnam, Sept. 3, 1885, Champaign, Ill. (d. 1908, Seattle, Wash.); Edna Sengfelder, July 10, 1910, Seattle, Wash. Children, Henry Wilmot, b. July 8,

1886; Farwell Platt, b. July 27, 1888; Dorothy E. P., b. Sept. 12, 1889; Marion Mildred, b. June 1, 1899; Janet, b. Oct. 20, 1911. *Address*, 1108 5th Ave. West, Seattle, Wash.

## 394. JAMES EDWARD LILLY

(Brother of No. 393)

Cert. L. & S.; Grocer; b. July 19, 1861, Champaign, Ill.; s. Robert Harvey (near Paris, Kentucky) & Valeria (Gordon) Lilly (near Ogdensburg, N. Y.) Prepared in West Side H. S., Champaign; Adelphic. Hotel Keeper, Harrold, S. Dak., 1885; commercial traveler, 1886-88; Chicago & Cincinnati; Stenographer & Law student 1889-1892, at Seattle, Wash.; Asst. Counsel of Oregon Improvement Co., at Seattle, 1892-7; in grocery business at Skagway, Alaska. 1897-1900; since 1900 at Dawson, Yukon Ter., Canada; member Seattle Athletic Club since 1893; member of Dawson Amateur Athletic Association since 1907. *Address*, Dawson, Yukon Ter., Canada.

## 395. GEORGE WASHINGTON McCLUER

B. S. in Agr.; M. S., 1892; Farmer; b. Oct. 11, 1857, Farina, Ill.; s. James W. (b. May 30, 1830, Morrow Co., O.) & Harriet (LaRue) McCluer (b. Mar. 26, 1834, Morrow Co., O.). Prepared in Univ. Acad. Philomathean; Scientific Assoc.; Nat. Hist. Soc. Charge of Fruit & Ornamental Grounds, 1885-8; Asst. Hort. of Exp. Sta. & Instr. in Hort., Univ. of Ill., 1888-96; Farming, 1896. Author: Pamphlets, Garden Experiments with Sweet Corn, 12 pp.; with Sweet Corn, 14 pp.; with Sweet Corn & Popcorn, 15 pp.; Potato experiments, 18 pp.; Varieties of Apples, 52 pp.; Corn Crossing, 20 pp.; The Forest Tree Plantation, 40 pp.; Grapes, tests of varieties, etc., 24 pp.; Blackberries & Raspberries, varieties & management, 11 pp. Member Ill. & Cent. Ill. Hort. Soc.; Sec'y., Hort. Soc. of Cent. Ill., 1893-6. Director, Nat'l Warehouse Co., 1912—Married Elizabeth Parrill, Sept. 6, 1885. Children, Hugh Baevard, b. Dec. 28, 1886; Edith, b. Aug. 21, 1889; Donald, b. May 5, 1891; Leon, b. Oct. 1, 1893; Allan, b. Aug. 10, 1895; Kenneth Parrill, b. July 12, 1897; Jean Wendell, b. Aug. 15, 1903. *Address*, Jackson, Miss.

## 396. CARLOS MONTEZUMA

B. S. in Chem.; Physician; b. 1867, Arizona; s. Coluyeva. Assoc. Prof., Post-Graduate Hospital, Chicago. *Address*, 3135 S. Park Ave., or 7 W. Madison St., Chicago, Ill.

## 397. GEORGE NATHAN MORGAN

(Husband of No. 430; Brother of Nos. 702, 1057)

B. L.; Lawyer; b. Aug. 2, 1861, Kimmundy, Ill.; s. John Barbe (b. May 8, 1829, Ala.) & Martha (Doolen) Morgan (b. Aug. 15, 1839). Prepared in Kimmundy H. S.; LL. B., Northwestern Univ. 1887. Sigma Chi; Phi Delta Phi. Member University Club, Chicago; Press Club; South Shore Country Club; Windsor Golf Club; Ill. Ath. Club. Married Louise Merboth ('85), Spring Bay, Ill., Dec. 30, 1890. Child, May Merboth, b. May 15, 1895. *Address*, 7646 Marquette Ave., Chicago, Ill.

## 398. SAMUEL WILSON PARR

(Husband of No. 385 &amp; Father of No. 4851)

B. S. in Chem.; Professor; b. Jan. 21, 1857, Granville, Ill.; s. James (b. 1830, Bond Co., Ill.) & Elizabeth Fidelia (Moore) Parr (b. 1836, Putnam Co., do.). Prepared in Norm. Univ. H. S. Philomathean, Pres.; *Illini* staff; Editor, *Illini*; Baseball; Orat. Inter-Coll. Cont.; 1st Pres. Athletic Assoc.; Valedictorian; Sigma Xi; Phi Lambda Upsilon. M. S., Cornell, 1885; Stud. Berlin & Zürich, 1900-1. Instr. Ill. Coll., 1885-6; Prof., Gen'l. Sci., same, 1886-91; Prof. of App. Chem., Univ. of Ill., 1891. Invented Calorimeter for Coal, 1900; Total Carbon apparatus, 1903; Sulphur Photometer, 1903; Calorimeter for Gas, 1910; Calorimeter Bomb, 1912; Blast Burner 1895 & 1912. Author: The Chemical Examination of Water, Fuel, Flue Gases & Oils, 8vo., 100 pp.; First Report on Composition & Character of Ill. Coals (b. F. R. Koch), Pub. Bur. of Labor Statistics, 1902 (also a 2d & 3d report published later); Sodium Peroxide as a Third Group Reagent, *Jour. of the Amer. Chem. Soc.*, Vol. XIX, No. 4, 1897; A New Volumetric Method for the Estimation of Copper, *Jour. of the Amer. Chem. Soc.*, Vol. XXII, No. 10, 1900; The Determination of Total Carbon in Coal & Soil, same, Vol. XXVI, No. 3, 1904; The Photometric Determination of Sulphur in Coal (with C. H. McClure), same, Vol. XXVI, No. 9, 1904; also numerous other bulletins and articles along chemical subjects, especially relating to coal. Fellow A. A. S.; memb. & councilor Amer. Chem. Soc.; memb. Soc. Chem. Ind.; Amer. Soc. for Testing Materials; Ill. Water Works Assoc.; Univ. Club; State Comm. Y. M. C. A.; Univ. Bd. Y. M. C. A.; Amer. Electro-Chem. Soc.; Amer. Assoc. for Adv. of Sci.; Cong. Church. Married Lucie A. Hall ('84) Dec. 27, 1887, Champaign, Ill. Children, Elizabeth, b. June 18, 1889; Harold Lucien, b. Sept. 2, 1894. *Address*, 919 W. Green St., Urbana, Ill.

## 399. SOLON PHILBRICK

(Brother of Nos. 284, 484)

Cert. in L. & S.; Judge; b. June 20, 1860, Adeline, Ogle Co., Ill.; s. Mayo H. (b. June 8, 1827, Waldo, Me.) & Mary (McFarland) Philbrick (b. Sept. 1828, Md.). Prepared in Univ. Acad. Philomathean; Capt. by brevet in I. N. G. Lawyer, 1887-1903; Circuit Judge, 1903; Judge Appellate Court 3d Dist. Ill., 1899. Married Carrie J. Thomas May 28, 1891, Cedar Rapids, Ia. Children, Lois, b. Oct. 10, 1905; Gladys, b. May 30, 1897. *Address*, 705 S. New St., Champaign, Ill.



## 400. LEWIS CLARK ROBERTS

(Brother of No. 321)

B. S. in C. E.; Chief Engr.; b. 1863, Jefferson, Ill.; s. Clark Roberts. Chief Engr., Chicago, Woodstock & Waukegan Traction Co., Gasoline Ry. *Address*, 4564 Milwaukee Ave., Chicago.

## 401. ANDREW OLIVER RUPP

B. L.; Author; b. Mar. 25, 1860, Hopedale, Ill.; s. Joseph (b. Jan. 4, 1821, Nancy, France) & Anna Bacchler (b. Sept. 29, 1826, *do.*) Prepared in Chenoa H. S.; Ill. Wesleyan Univ., Bloomington, Ill. Adelphic. Teacher, 1884-6; Journalist, 1886-1900; Author, 1900— City Clerk, McHenry, Ill., 1897-1901. Knights of Pythias. *Address*, Chenoa, Ill.

## 402. KETURAH ELIZABETH SIM

B. L.; M. L., 1895; Teacher; b. March 13, 1864, Urbana, Ill.; d. Joseph Walter (b. Nov. 31, 1831, Knox Co., Ohio) & Sarah Ann (Busey) Sim (b. Aug. 19, 1833, Greencastle, Ind.) Prepared in Urbana H. S., Y. W. C. A.; Pres. Althenai; Class Historian; Senate, Student Govt.; Representative, Althenai; Inter. Soc. Orat. Contest; Phi Beta Kappa; Teacher, Urbana Pub. Sch., 1884-6; Clerk in Co. Clerk's Off., 1886-92; Teacher, Eng., 1897-1900; Ger. & Eng. Champaign H. S., 1901-3; Ger., *do.*, 1903-6. Member M. E. Church; Assoc. Coll. Alumnae; Secy. Urbana Chautauqua Circle, 1902-4; Pres. Chautauqua Alumnae Assoc., 1906. Advisory Bd., Univ. of Ill. Y. W. C. A., 1908-11. *Address*, 6225 Greenwood Ave., Chicago, Ill.

## 403. LUCIUS NOYES SIZER

B. S.; Engineer; b. Nov. 15, 1860, Kankakee, Ill.; s. Albert Dan (b. Aug. 12, 1823, Otsego Co., N. Y.) & Mary (Noyes) Sizer (b. Sept. 1, 1831, Walcott, Vt.) Prepared in Mahomet, Ill. Adelphic; Jun. Class Pres. Teacher, 1884-5; Eng. & Farmer, 1885-9 & 1899-1905; Estimator & Draftsman, Arch. Iron Work, 1890-2. Merchant, 1895-8; Engr. & Farmer, 1905-12; City Engr. Champaign, 1911— Married M. Anna Shurts, June 30, 1892, Delavan, Ill. Children, Albert Dann, b. Nov. 25, 1893; Bruce Lucius, b. April 25, 1895; Donald Eugene, b. Oct. 10, 1901; Dorothy, b. Aug. 3, 1903. *Address*, 727 W. University Ave., Champaign, Ill.

## 404. LAURA BELL SMITH (PRATT)

B. L.; b. Jan. 5, 1863, Newton, Ill.; d. Col. Benjamin (b. Apr. 27, 1835, Preston Co., Va.) & Celestia Elsie (Gray) Smith (b. Aug. 12, 1836, Cleveland, O.) Prepared in Champaign H. S. Married Silas Hubbell Pratt. Children, Lawrence; Elizabeth Alden, b. Aug. 15, 1890; Genevieve Mary, b. Aug. 28, 1898. *Address*, 3805 Lyndale Ave., S. Minneapolis, Minn.

## 405. \*ERNEST SPEIDEL

B. S. in Chem.; b. 1865, Rock Island, Ill.; s. C. Speidel. Died Oct. 19, 1892, Ravenswood, Ill.

## 406. HUBERT ALLEN STEVENS

B. S. in C. E.; Civ. Engr.; b. Mar. 10, 1864, Inland Ia.; s. Charles W. (b. 1841, Exeter, N. H.) & Lucy L. (Allen) Stevens (b. 1842, Boston, Mass.) Prepared in Chicago W. Div. H. S. Adelphic. Asst. Co. Surveyr, Streator, 1884; Asst. Engr., Miss. Riv. Comm., Memphis, 1884-5; Asst. Chester B. Davis, Ill. Riv. Survey, Ottawa, 1885; Asst. on Wis. Riv. Survey, Portage, fall 1885; engaged with bridge contractors & Wis. Cent. R. R., Chicago, 1886; Engr. on Constr., N. Chicago Cable Ry., 1886; Asst. Engr., Chicago, 1887-93; Private practice. Chicago, 1894-9; City Engr., Joliet, Ill., 1899— Author: Occasional papers in Engr. magazines & newspapers. Member Western Soc. Engrs.; Ill. Assoc. of Engrs. & Surveyors. Married Hattie B. Thompson, June 18, 1890, Urbana, Ill. Children, Vernon T., b. Oct. 3, 1892; Richard W., b. Feb. 25, 1894. *Address*, 301 Union St., Joliet, Ill.

## 407. SAMUEL WESLEY STRATTON

B. S. 1886; D. Eng. 1903; Dir. Natl. Bur. of Standards; b. July 18, 1861, Litchfield, Ill.; s. Samuel (b. 1831, Ky.) & Mary B. (Webster) Stratton (b. 1835, Ill.). Prepared in Litchfield H. S. Philomathean. Capt. D. Sc. (hon.) Western Univ. of Pa., 1903; D. Sc. (hon.), Univ. of Cambridge, 1908. Instr. in Math., Asst. Prof., and Prof. of Physics and Elec. Eng., Univ. of Ill., 1885-02; Asst., Assoc. and Prof. of Physics, Univ. of Chicago, 1892-1901; Dir. Natl. Bur. of Standards, Washington, D. C., 1901— Ensign, Lieut. Jr. grade, Lieut., and Lt.-Comdr., Ill. Naval Militia, 1895-1901; Lieut., U. S. N., Span.-Amer. War, May-Nov., 1898; Comdr. Comdng. D. C. Naval Militia, 1904— Member Com. of Weights and Measures; Amer. Inst. of Elec. Engrs.; Amer. Physical Soc.; Amer. Phil. Soc.; Amer. Assoc. for Adv. of Sci.; Wash. Phil. Soc.; Astron. and Astrophys. Soc. of Amer.; Amer. Soc. for Testing Materials; Cosmos Club; Chevy Chase Club; The Quadrangle Club, Chicago. *Address*, The Farragut, 17th and I Sts., N. W., Washington, D. C.

## 408. HENRY SEWARD VAN PETTEN

B. S. in Chem.; Druggist; b. Nov. 9, 1859, Lawn Ridge, Ill.; s. Peter V. (b. May 6, 1818, N. Y.) & Martha (Van Anken) Van Petten (b. Jan. 3, 1825, N. Y.) Prepared in Lacon H. S. Adelphic. Pres. Soph. Class. Married Violet May Harris, Nov. 6, 1895, Evanston, Ill. Child, Chella Harris Van Petten, b. Aug. 19, 1896. *Address*, East Las Vegas, N. Mex.

## 409. EDMUND ROBERT VIAL

(Brother of Nos. 447, 776, 1280)

B. S. in Agr.; Farmer; b. Mar. 19, 1861, Lyonsville, Ill.; s. Robert (b. Apr. 19, 1824, Chester, N. Y.) & Mary Roe (Ketchum) Vial (b. Nov. 18, 1834, Newburgh, N. Y.) Prepared in Univ. Acad. Gregorian. Sunday Sch. Supt.; Church Clerk; School Director. Married Hattie M. Hoyt, Oct. 26, 1887, Bridgeville, N. Y. Children, Clara Gertrude, b. Sept. 27, 1888; Ralph Hoyt, b. Oct. 12, 1890; Albert Russel, b. May 26, 1893; George Edmund, b. July 8, 1897; Gordon Lewis, b. Apr. 7, 1899; Wilbur Franklin, b. Sept. 21, 1901; Chester LeRoy, b. Oct. 30, 1905. *Address*, R. F. D. 2, La Grange, Ill.

## 409 (a). CHARLES H. WEST

B. S. in C. E., 1912. Engaged in Levee Constr. work in Miss. the last 25 yrs. Appointed mem. Miss. Comm. in 1911 by President Taft. *Address*, Greenville, Miss.

## 410. JEROME GIDEON WILLS

B. L.; Merchant; b. 1860, Fayette Co., Ill.; s. Clifton Reader (b. 1835, Va.) & Sophia (Lape) Wills (b. 1837, Lancaster, O.) Prepared in Salem H. S. Admitted to Bar. Married Minnie L. Jerauld. Children, Charles Jerauld, b. Aug. 22, 1899; Ruby Dorothy, b. Sept. 12, 1901; Walter Wallace, b. Feb. 21, 1904; Sarah Elizabeth, b. Sept. 19, 1909. *Address*, Vandalia, Ill.

## CLASS OF 1885 (44)

## 411. ALFRED NOYES ABBOTT

(Brother of Nos. 120, 332, 369; Father of Nos. 4046, 4047)

\*B. S. in Agr., 1912; Farmer; b. Nov. 2, 1862, Union Grove, Ill.; s. A. M. (b. Queechy, N. H.) & Sarah (Sperry) Abbott (b. Mecca, O.) Adeptic. Member State Legislature, 1898-1902; Vice Pres., State Farmers' Inst. Workers; Member State Legislature 1901-12—Chairman Sub-Committee on U. of I. appropriations. The Univ. received its largest appropriation for buildings and general expense in its history—the one mill tax for the Univ. was passed by this legislature. Member Odd Fellows, Masons, Modern Woodmen, Mystic Workers of World, Eastern Star. Married Sarah G. Green, Oct. 12, 1886. Children, Bayard Taylor, b. Nov. 5, 1887; Frances D., b. Jan. 5, 1880; Louis A., b. Aug., 1891; Howard G., b. Jan. 8, 1886. *Address*, Morrison, Ill., R. F. D. No. 7.

## 412. JUDSON FINLEY AYERS

(Brother of No. 455)

Cert. in L. & S.; b. 1862, Urbana, Ill.; s. A. M. Ayers. With Mex. Central R. R. (1904). *Address*, Urbana, Ill. (3)

## 413. WILLIAM BURSON BRAUCHER

(Brother of Nos. 377, 378, 628, 785, 1010.)

B. S. in M. E.; Engineer; b. Mar. 13, 1857, Logan Co., Ill.; s. Daniel Ludwig (b. Mar. 1, 1833, Pike Co., O.) & Henrietta Curtis (Hill) Braucher (b. June 1, 1832, New Hampshire.) Prepared in Lincoln H. S., & Univ. of Ill. Acad. Univ. Band. Discovery. That the recalcrescent point in the heating and cooling of steel may be used in hardening steel. Married Hattie Alice Abbott, Aug. 7, 1880, Decatur, Ill. Children, Alma Leone, b. Mar. 31, 1892, (d. Jan. 3, 1896); Rachel Abbie, b. Sept. 30, 1894. *Address*, 525 Sherman St., Danville, Ill.

## 414. HARRY LESLIE CARTER

Cert. in M. E.; b. Jan. 27, 1861, Cincinnati, O. Mechanical Engineer; now Merchant. *Address*, Humboldt, Ill.

## 415. KATE FRANCES CLARK (STOCKHAM)

(Wife of No. 444)

B. S.; b. July 6, 1863, Cobden, Ill.; d. E. N. & Frances E. (Goodrich) Clark. Althea. First M. E. Church; W. C. T. U.; Chautauqua Circle. Married Wm. H. Stockham ('85) April 27, 1887, Cobden, Ill.; Children, Herbert C., b. 1888; Douglass W., b. 1898; Richard J., b. 1903. *Address*, 1231 N. 32d St, Birmingham, Ala.

## 416. THOMAS EDWARD COLE

Cert.; Physician; b. 1861, Champaign, Ill.; s. Thomas & Elizabeth (Roberts) Cole. Married Anna B. Smith, 1890, Huron, O. *Address*, Le Mars, Ia.

## 417. SIMEON COLTON COLTON

B. S. in C. E.; Superintendent; b. Mar. 24, 1862, Chicago, Ill.; s. A. M. F. (b. 1824, Amherst, Mass.) & Caroline (Kirk) Colton (b. 1832, Morristown, N. J.) Prepared in North Div. H. S., Chicago. C. E. Club. Supt. for Fitzsimons & Connell Dredge & Dock Co., Contr. for Pub. Works, 1885. Member Western Soc. Engr. Married Dec. 26, 1899. Child, Catherine, b. July 5, 1908. *Address*, 600 Central Ave., Wilmette, Ill.

## 418. ROBERT LIVINGSTON DUNLAP

(Brother of No. 62; Father of No. 4631)

Cert. in Chem.; Carpenter; b. Nov. 17, 1860, Savoy, Ill.; s. Menzo (b. Dec. 19, 1816, Pulaski, N. Y.) & Arabella (Pierce) Dunlap (b. Apr. 23, 1825, Sandy Creek, N. Y.)

Prepared in Urbana, Ill. Married Charlotte R. Jutkins, June 2, 1886. Children, Robert M., b. Oct. 18, 1887; Effie Charlotte, b. Dec. 26, 1888; Leonard E., b. Apr. 15, 1892. Address, 703 W. Washington St., Urbana, Ill.

## 419. MARY TRACY EARLE (HORNE)

B. S.; A. M., 1903; Writer; b. Cobden, Ill., Oct. 21, 1864; d. Parker (b. Aug. 8, 1831, Mt. Holly, Vt.) & Melanie (Tracy) Earle (b. Jan. 12, 1837, Peru, Ohio.) Prepared in Cobden H. S.; Althehenai; represented Althehenai in Intersociety Oratorical Contest, 1884. Writer, 1885-1904; Librarian & Editorial Asst. Estacion Central Agronomica de Cuba, 1904-1907; writer 1907— Author: *The Wonderful Wheel*, Century, Co., N. Y., 1896, pp. 152; *The Man Who Worked for Collister*, Copeland & Day, Boston, 1898, pp. 284; *Through Old Rose Glasses*, Houghton, Mifflin & Co., Boston, 1900, pp. 209; *The Flag on the Hilltop*, Houghton, Mifflin & Co., Boston, 1902, pp. 125; short stories and occasional essays printed in *The Atlantic Monthly*, *The Century*, *Everybody's*, *Harper's Monthly*, *McClure's*, *The Outlook*, *Scribner's*, and other magazines and papers, 1887— Married William Titus Horne, July 1, 1906, at Santiago de las Vegas, Cuba. Address, 2701 Virginia St., Berkeley, Calif.

## 420. GEORGE HUNTINGTON ELLIS

B. S. in Chem.; Chemist; b. May 6, 1864, Milwaukee, Wis.; s. Joel (b. 1834, Mass.) & Jane May (Field) Ellis (b. 1840, New York.) Prepared in Milwaukee Pub. Sch.; Univ. Acad. Sigma Chi; Prof. of Chem. 1885-1903; Secy. & Treas., Geo. W. Pitkins Co. Paint Mfrs., Chicago, 1903— Author, Notes in White Paint Analysis. Member, Amer. Chem. Soc. Married, Mary Harvey, Dec. 1892, Aurora, Ill. Children, Richard, b. 1896; Gerald Van Norturek, b. 1902. Address, Evanston, Ill. (3)

## 421. GEORGE LEROY HICKS

B. L.; Farmer; b. Wayne, Wis.; s. Charles Smith (b. Mar. 30, 1834, Rochester, N. Y.) & Helen (Abbey) Hicks (b. Feb. 12, 1838, Painesville, O.) Prepared in Warren H. S. Adelphic; Pres. of Sen. class. Married Mary Olive Hibbard, Apr. 27, 1892, Paullina, Ia. Children, Lois Abbie, b. Mar. 25, 1893; Byron Shirley, b. Dec. 2, 1894; Helen Elizabeth, b. Oct. 4, 1902; Genevieve Ruth, b. May 7, 1909. Address, Gaza, Ia.

## 422. CHARLES HOPPER

Cert.; Banker & Broker; b. May 31, 1861, Meriden, Ill.; s. Robert S. & Mary E. (Scofield) Hopper. Prepared in Bristol H. S. Adelphic. Banker, Sandwich, Ill.; Real Est. and Manufg., Lincoln, Nebr.; Banker & Broker, Chicago, Ill. Married Frances J. Stinson, June 7, 1888, Sandwich, Ill. Hamilton Club. Address, 5850 So. Park Ave., Chicago, Ill. *Bus. Add.*, 819 Rookery Bldg., Chicago.

## 423. EMMA JONES (SPENCE)

B. L.; b. Aug. 7, 1862, near Hoopeston, Ill.; d. Henry Trowbridge (b. Mar. 5, 1838, Repton, Eng.) & Susan Belle (Lionberger) Jones (b. Dec. 21, 1844, Luray, Va.) Prepared in Hoopeston H. S. Pres., Althehenai; Y. W. C. A., Pres.; Pres. of Class; Engl. & Mod. Lang. orator on Commencement. Taught in Champaign Pub. Schs., 1885-7; invented blanks for R. R. Reports, adopted by Genl. Mgr. & Genl. Supt. of B. & O. R. R., 1892. Ed. & Compiler of Songs for Young Volunteers, the Courier Printing Co., Zanesville, O., 1890. Supt. of Juvenile gospel temperance work under auspices of Zanesville, O., Temperance Union 1889-91. Pres. of W. C. T. U., Cambridge, O., 1898-9. Post Grad. work, Univ. of Redlands, 1910-11. Author: many short stories and poems published in various newspapers and magazines since 1885; wrote "Ode to the University of Redlands," sung by choir at dedication of Univ., 1909. Member of Natl. Assoc. of Coll. Alumnae, So. Cal. Branch; Baptist Church; Univ. of Ill. Alumni Assoc., Los Angeles branch. Married Philip Taylor Spence, Dec. 15, 1887, Champaign, Ill. Child, Virginia Gracybel, b. Aug. 27, 1902. Address, Terracina Park, Redlands, Cal.

## 424. WILLIAM FINLEY KENDALL

B. S. in C. E.; Civ. Engr.; b. Oct. 10, 1861, Rock Island, Ill.; s. R. D. (b. Batavia, N. Y.) & M. (Broderick) Kendall. Prepared in Rock Island H. S. Adelphic, Pres. Civ. Engr. in R. R. Service. Married May Hume, Mar. 5, 1895, San Antonio, Tex. Child, Editha, b. Jan., 1890. Address, 911 E. 1st St., Austin, Tex. P. O. Box 645.

## 425. JAMES MARTIN KENT

B. S. in M. E.; Teacher; b. Oct. 6, 1865, Kewanee, Ill.; s. Richard (b. 1831, Flushing, Eng.) & Rosetta J. (Chambers) Kent (b. 1825, Smithfield, O.) Prepared in Pub. Schools of Galva, Wyoming & Kewanee, Ill. Elcc. & Mech. Engr.; Teacher, 1897— Member A. S. M. E.; Amer. Electro-Chem. Soc.; A. A. S.; Soc. Promotion of Engr. Education; Natl. Geog. Soc.; A. S. H. & V. E. Married Jessie Paul Nichols, May 18, 1893. Child, Paul N., b. Feb. 19, 1902. Address, 2446 Harrison St., Kansas City, Mo.

## 426. MILO PLANK LANTZ

B. S.; Farmer; b. Apr. 11, 1859, Carlock, Ill.; s. Simcon (b. Sept. 16, 1829, Lewistown, Pa.) & Mary (Plank) Lantz (b. Aug. 16, 1833, Wooster, O.) Prepared in Carlock H. S.; Univ. Acad. Philomathean, Pres. & Secy. Farmer and Breeder of Pure Bred Stock. Member, Mennonite Church. Married Lydia Ann Ropp, Carlock, Ill., Jan. 25, 1888. Children Etta Mabel Lantz, b. Feb. 12, 1890; Clarence Russell, b. Nov. 14, 1891; Esther Marie, b. Dec. 2, 1894; Lillian May, b. May 16, 1897; Ruth Estelle, b. Aug. 26, 1900; Mary Pauline b. Aug. 3, 1905. Address, Carlock, Ill.

## 427. JUDSON LATTIN

B. S. in M. E.; Master Mechanic; b. Feb. 27, 1863, DeKalb Twp., Ill.; s. Nathan (b. May 21, 1834, Veteran, N. Y.) & Mary Hepsy (Bemis) Lattin (b. Dec. 21, 1830, Fitchburg, Mass.) Prepared in Sycamore H. S. Tau Beta Pi; Capt. Drattsman. Pullman Car Co., 1885-90; Chief Draftsman, Osborne Steam Engr. Co., 1890-4; with Metropolitan Westside Elevated Ry. Co., 1894-6; Draftsman & Genl. Supt., Amer. Grass Twine Co. & Minn. Harvester Co., St. Paul, 1896-1903; Asst. Supt., Deering Works International Harvester Co., Chicago, 1903-8; Supt. Akron Works, International Harvester Co., Akron, O., 1908-9; Asst. Supt. & Master Mech., Hamilton Works, International Harvester Co. of Can. 1909— Member Amer. Soc. of M. E.; Western Soc. of Engrs. Married Fannie Thomas, Aug. 15, 1887, Kickapoo, Peoria, Ill. Children, Robert Thomas, b. Aug. 30, 1888; Judson, Jr., b. Oct. 22, 1889 (d. Mar. 7, 1900); Elsie Stowell, b. Nov. 28, 1894; Mary Claire, b. June 14, 1902. *Address*, 96 Ontario St., Hamilton, Ont., Can.

## 428. ALBERT GEORGE MANNS

B. S. in Chem.; Chemist; b. June 5, 1860, Pittsburgh, Pa. Prepared in Oak Park & Elgin H. Schs. Ph. D., Berlin, Ger., 1888. Chief Chemist, Albert Frostel & Sons Co., Milwaukee. *Address*, 606 Woodland Ave., Oconomowoc, Wis.

## 429. SHERMAN LATTI MARSHALL

B. L.; Farmer; b. Nov. 13, 1863, Ipava, Ill.; s. Samuel P. (b. Jan. 11, 1831, Jefferson Co., O.) & Mary A. (Latta) Marshall (b. June 16, 1832, Ross Co., O.) Prepared in Ipava H. S.; Univ. Acad. Philomathean; Sigma Chi; Class Pres.; Commencement Oration; Jr. Class Exhibition "Apostrophe"; Treas. 1st Athletic Assoc.; Capt. Bank Clerk, 1886-8; Cashier, Coronado Beach Co., 1889-90 Farming, 1891-1902; Cashier, Ipava State Bank, 1902-8; Farming, 1908— Member Fulton Co. Bd. of Supervisors, 16 yrs., chairman of same, 7 yrs. *Address*, Ipava, Ill.

## 430. LOUISA MERBOTH (MORGAN)

(Wife of No. 397)

Cert.; b. 1864, Spring Bay, Ill.; d. Mary Merboth. Married George N. Morgan ('84). *Address*, care George N. Morgan, 7646 Marquette Bldg., Chicago, Ill.

## 431. JOHN ALBERT MILLER

B. S.; M. S., 1888; Chemist; b. July 26, 1862, Buffalo, N. Y.; s. John (b. 1822, Ger) & Mary (Fougeron) Miller (b. 1825, France). Prepared in Univ. Acad. Philomathean; A. M., Ph. D., Univ. of Berlin; Anal. & Consulting Chemist; State Analyst; Prof. of Med. Chem. & Toxicology, Med. Dept. Niagara Univ., 1888-97; Assoc. Prof. Chem., Univ. of Buffalo, 1897-1901. Fellow, Chem. Soc., 1888; Fellow, Royal Microscopical Soc., 1892; memb. German Chem. Soc., 1886; Amer. Chem. Soc., 1892; Soc. of Chem. Industry, 1894; Amer. Mic. Soc., 1890. Married Gertrude Neele, 1892, Covington, Ky. Children, Helen L., b. 1894; Jack, b. 1895. *Address*, 176 Norwood Ave., Buffalo, N. Y.

## 432. EDWARD LELAND MORSE

(Brother of 280, 480)

B. S. in C. E.; Civ. Engr. & Fruit Grower; b. Nov. 6, 1860, Cazenovia, Ill.; s. Levi P. (b. 1841, Rochester, Vt.) & Mary A. (Parminter) Morse (b. 1843, Devonshire, Eng.) Prepared in Metamora (Ill.) H. S.; Philomathean. R. R. location, Construction & Maintenance, 1885-91; Elevated Ry. Construction, Chicago, 1891-95; Paving, Concrete & Park work, 1895-1899; Asst. Engineer Chicago & Alton R. R. Buildings & Maintenance, 1899-1903; Engr. Track Elevation C. & A. R. R., Chicago 1903-05; General & Irrigation Eng., 1905— Fruit Raising, Grand Junction, Colo. Married Elizabeth George, Jan. 23, 1900, Chicago, Ill.; Children, Mary Edith, b. Nov. 10, 1901; Ellen Primrose, b. Dec. 7, 1903. *Address*, Grand Junction, Colo.

## 433. ARTHUR TAPPAN NORTH

Cert.; Contractor; b. Oct. 15, 1864, Kewanee, Ill.; s. Levi North. *Address*, 914 Monadnock Bldg., Chicago.

## 434. BESSIE WOLFE OWENS (NEEDHAM)

(Sister of No. 1249)

Cert.; b. Feb. 5, 1864, Urbana, Ill.; d. W. H. & Sarah A. (Wolfe) Owens. Member Baptist Church. Married J. Horace Needham, 1891, Iacoma, Wash. Child, William Horace, b. July 4, 1905. *Address*, 416 N. 2d St., North Yakima, Wash.

## 435. L. ESTELLE PAULLIN (PADGETTE)

Cert.; Phys. & Sur.; b. Atlanta, Ill.; d. Jacob H. Paullin. Married Lewis M. Padgette. *Address*, Creston, Mont.

## 436. GEORGE RILEY PETTY

(Husband of No. 553)

\*B. S. in Arch., 1888; Dairying; b. Oct. 13, 1862, Pike Co., Ill.; s. W. T. F. (b. Mar. 19, 1840, Pike Co., Ill.) & Mary (Brittain) Petty (b. Apr. 22, 1840, do.) Prepared in Univ. Acad. Adelphic. Married Ida May Stoltey, Mar. 3, 1889, Champaign, Ill. Children, Lou Fisher, b. Dec. 8, 1889; Edgar Lynde, b. June 20, 1891; Julia C., b. July 20, 1896; Blanche Helen, b. Nov. 1, 1898; Bernice G., b. Nov. 8, 1900; Thomas Henry, b. Aug. 18, 1902; George R., Jr., b. Aug. 21, 1905. *Address*, Oklahoma City, Okla.

## 437. BESSIE GAY PLANK (THOMPSON)

(Wife of No. 489)

Cert.; b. Dec. 1, 1863; d. Philo White (b. Catskill, N. Y.) & Elizabeth Jemima (Greene) Plank (b. *do.*) Prepared in Champaign H. S.; Monticello Sem., Godfrey, Ill. Alethenai. Married Luther Thompson ('86), Dec. 25, 1889, Champaign, Ill. *Address*, Winamac, Pulaski Co., Ind.

## 438. CHARLES HENRY RANKIN

Cert. in C. E.; Farmer & Apple Grower; b. Aug. 2, 1859, Payson, Ill.; s. Robert (b. June 23, 1827, Caldwell Co., Ky.) & Sara Jane (Edmonds) Rankin (b. May 20, 1828, Iredell Co., N. C.) Prepared in Payson & Camp Point H. Sch.; Chadock Coll., Quincy, Ill. Philomathean. Engr. work for Drainage districts; Railroad; Preliminary & Land Surveying; Justice of the Peace, 12 yrs.; Notary, 8 yrs.; Mgr. & Secy. of a telephone Co., 1901— Farmer & Fruit Grower— Married Henrietta L. Whittleton, Feb. 14, 1888, Bary, Ill. Children, Harriett E., b. Oct. 6, 1889; Lurv J., b. Feb. 17, 1892; Robert E., b. Sept. 9, 1893. *Address*, Star route, Payson, Ill.

## 439. HENRY LINCOLN REYNOLDS

B. S. in M. E.; Pat. Atty. & Mech. Eng.; b. Mar. 2, 1861, Mendon, Ill.; s. Charles Christopher (b. 1822, Winsted, Conn.) & Margaret (Frost) Reynolds (b. 1824, Lodi, O.) Prepared in Camp Point, Ill., High School. Adelpic. Draftsman and Designer of Machinery; Examiner in U. S. Patent Office; Pat. Attorney & Mech. Eng. Married Jane E. B. Williams, July 19, 1893, Rockville, Md. Children, Charles Lane, b. May 21, 1894; Ella Wooton, b. Apr. 5, 1898; Richard Williams, b. July 8, 1899. *Address*, 2518 Yeslerway, Seattle; *Bus. Add.*, 707 Leary Bldg. Seattle, Wash.

## 440. HUGH LOUIS RONALDS

B. S. in M. E.; Merchandising & Farming; b. Dec. 2, 1863, Grayville, Ill.; s. Francis (b. near Albion, Ill.) & Lucy (Prichard) Ronalds (b. *do.*) Prepared in Grayville Pub. Schs. Mech. Engr., 1885-91; Cashier, Farmer's Natl. Bank, 1891-1910; Genl. Merchandising & Farming, 1910— Married Mary Walden Helm, Nov. 1900, Grayville, Ill. *Address*, Grayville, Ill.

## 441. THEO H. SCHLADER

B. S. in Arch.; Supt. Bldg. Constr.; b. Apr. 11, 1856, Green Vale, Ill.; s. Matthias (b. Germany) & Anna M. Schlader (b. *do.*) Prepared in Norm. Sch. Galena, Ill. Adelpic. Draftsman, 1887; Estimator, 1888; Supt. Bldg. Constr., 1890; Estimator, Bldgs., 1903; Supt. Bldg. Constr., 1911— Elder Presb. Church. Married Mary Louise Holmes, May 29, 1888, Chicago (d. Nov. 14, 1908). Children, Edward Holmes, b. Nov. 10, 1892; Henry Matthias, b. Sept. 20, 1894. *Address*, 130 S. Elmwood Ave., Oak Park, Ill.; *Bus. Add.*, 914 Monadnock Block, Chicago.

## 442. ALFRED CHARLES SCHRADER

B. S. in C. E.; Engr. & Supt.; b. Feb. 14, 1863, Joliet, Ill.; s. Henry (b. Jan. 13, 1816, Hanover, Ger.) & Dorothea (Bues) Schrader (b. Mar. 28, 1833, *do.*) Prepared in Univ. Acad. Engr. Dept. proposed Burlington extensions in Ia. & Colo., 1885-6; on Constr. of Ill. Valley & Northern, 1886-7; Engr. Dept., S. Parks, Chicago, 1890; Engr. Dept., Sanitary Dist. of Chicago, 1890-5; Chief Engr., West Parks, Chicago, 1895-1910; Supt. & Engr., West Parks, 1910— Member Western Soc. of Engrs.; Ill. Soc. of Survys. & Engrs.; Hamilton Club; City Club of Chicago. Married Rosa V. Heywood, June 30, 1897, Aurora, Ill. *Address*, 4032 Jackson Blvd., Chicago; *Bus. Add.*, Union Park, Chicago.

## 443. WILLIAM H. SMITH

Cert. in L. & S.; Attorney; b. 1860, Salem, Ill. *Address*, Lewistown, Fergus, Co., Mont.

## 444. WILLIAM HENRY STOCKHAM

(Husband of No. 415)

B. S. in M. E.; Pres. of Stockham Pipe & Fittings Co.; b. Sept. 15, 1861, Lafayette, Ind.; s. Dr. G. H. & Alice (Bunker) Stockham. Philomathean. Manufacturing, Chicago, Ill., till Jan. 1, 1903; Pres. Stockham Pipe & Fittings Co., 1903— Member Hamilton Club, Chicago; First Methodist Church. Married Kate F. Clark ('85), Apr. 27, 1887, Cobden, Ill. Children, Herbert C., b. 1888; Douglass W., b. 1898; Richard J., b. 1903; *Address*, 1231 N. 32d St., Birmingham, Ala.; *Bus. Add.*, 10th Ave. & 34th St.

## 445. \*WILLIAM COOKE SWERN

(Husband of No. 448; Father of No. 4930)

Cert. in Arch. Eng.; Architect; b. 1860, Perry, O.; s. Perry Swern. Married Abbie Weston ('85). Died June 21, 1907, Chicago, Ill.

## 446. CHARLOTTE SWITZER

(Sister of No. 156)

Cert.; H. S. Prin.; b. Sept. 15, 1863, Mt. Airy, Md.; d. Francis Asbary (b. Mar. 28, 1828, Union Bridge, Md.) and Ann Jane (Bussard) Switzer (b. Mar. 5, 1834, Mt. Airy, Md.) Alethenai. Prin. Champaign H. S. *Address*, 608 W. Church St., Champaign, Ill.

## 447. FREDERIC KETCHUM VIAL

(Brother of Nos. 409, 776, 1280)

B. S. in Agr.; B. S. Nat. Hist. Engineer; b. Apr. 22, 1864, Lyonsville, Ill.; s. Robert Apr. 9, 1824, Chester, N. Y.) & Mary Roe (Ketchum) Vial (b. Nov. 18, 1834, Newburg, N. Y.) Prepared in Univ. Acad. Gold Medal in Military, R. R. & Industrial Engr. Rodman, A. T. & S. F. R. R.; Asst. Engr., C. & A. R. R., 1888-91; Asst. Engr., C. & W. I. R. R.; 1892-3; Chief Engr., Ajax Forge Co., Chicago, 1893-6; Prin. Asst. Engr., C. & W. I. R. R., 1897-1902; Chief Engr., Griffin Wheel Co., Chicago, 1902— Author, *The Railroad Transition Spiral*, *Engr. News*, Sept. 20, 1900, pp. 200 ff.; Standardization of Railroad Wheels with reference to Gross Load & Braking Power of Car, 40 pp., June 1, 1911; Several Bulls. relating to Chilled Iron Car Wheels. Invented Sand Blast Car Wheel Cleaner; Chilled Iron Car Wheel; Convex tread Car Wheel; Locally hardened castings; Controlling direction of grain in Chilled Iron Tread of Car Wheels; other patents pending. Member, Wes. Soc. Engrs.; Amer. Elec.-Chem. Soc.; Amer. Chem. Soc.; Amer. Soc. for Testing Materials; Wes. Ry. Club; Car Foreman's Assoc.; Cong. Club; Cong. Church. Married Fannie E. Craigmile, Apr. 19, 1892, La Grange, Ill. Children, Harold C., b. Feb. 5, 1896; Charles R., b. Feb. 18, 1899, (d. July 18, 1902.) Mary H., b. Dec. 20, 1901. *Address*, 312 Madison Ave., La Grange, Ill.

## 448. ABBIE WESTON (SWERN)

(Wife of No. 445; Sister of Nos. 116, 295, 580, 581; Mother of No. 4930.)

Cert.; b. 1864, Champaign, Ill.; d. Nathan (b. Wilson, N. Y.) & Jane (Cloyde) Weston (b. Troy, N. Y.) Married W. C. Swern ('85). *Address*, 417 S. Grove Ave., Oak Park, Ill.

## 449. ETTA CATHERINE WILLS (SCHENKER)

Cert.; b. Mar. 6, 1865, Lone Grove Town, Fayette Co., Ill.; d. Clifton Reader (b. 1835, Va.) & Sophia (Lape) Wills (b. 1837, Lancaster, O.) Prepared in Kinmundy H. S. Aethenai; Y. W. C. A. Taught 1887; Vandalia H. S., 1887-90; Cashier & Bookkeeper in Gen. Mdse. Store, 1891-4. Married John William Schenker, Mar. 26, 1894, Altamont, Ill.; Children, Celia Elizabeth, b. Feb. 11, 1895; Marguerite Estelle, b. Aug. 16, 1896; John Clifton, b. Feb. 24, 1900; Marietta, b. Dec. 17, 1902; Irene Lucile, b. Nov. 5, 1905. *Address*, Vandalia, Ill.

## 450. CHARLES WILLIAM WOODWORTH

(Brother of Nos. 712, 1181 &amp; 2000)

B. S.; M. S., 1886; Teacher; b. April 28, 1865, Champaign, Ill.; s. Alvin Oakley (b. 1819, N. Y.) & Mary Celina (Carpenter) Woodworth (b. Apr. 5, 1842, Manlius, N. Y.) Prepared Champaign H. S.; Officer Agr. Exp. Sta. in Ark.; Teacher and Station officer in Calif. Member Société de France; Cambridge Entomol. Soc.; American Assoc. of Econ. Entomol.; Entomol. Soc. of Amer.; Pacific Slope Assoc. of Econ. Entomol.; Amer. Assoc. Adv. of Sci.; Sigma Xi. Married Leanora Stern, Sept. 4, 1889, Rolla, Mo.; Children, Lawrence Ariel, b. June 8, 1890; Harold Evans, b. May 30, 1894; Charles Edward, b. Sept. 25, 1897; Mary Elizabeth, b. Feb. 7, 1901. *Address*, 2237 Carlton St., Berkeley, Calif.

## 451. JOHN EDWARDS WRIGHT

(Husband of No. 523; Brother of No. 452)

Cert.; A. M. (hon.) 1903; Editor; b. Oct. 14, 1861; s. William Wilberforce (b. Hanover, N. H.) & Anne Matilda (Creighton) Wright (b. Ire.) Prepared in Champaign H. S. Adelphic. Reporter, *Daily News*, 1885-7; Tel. Ed., *do.*, 1888-9; City Ed., *Evening Post*, 1890-1; Managing Ed., *do.*, 1901-4; Ed., *do.*, 1905-6; Ed. in Chief, *St. Louis Times*, 1907— Member Chicago Press Club, 1887— (Pres. 1901-2). Married Etta Lorraine Beach ('88), May 5, 1892, Champaign, Ill. *Address*, 215 Rosemont Ave., Webster Groves, Mo.

## 452. ELIZA MARILLA WRIGHT (CANADAY)

(Sister of No. 451)

A. B. in L. & A.; b. Toulon, Ill.; d. William Wilberforce (b. Apr. 3, 1820, Hanover, N. H.) & Anne Matilda (Creighton) Wright (b. Mar. 29, 1820, Co. Haven, Ire.) Prepared in Champaign H. S. Grad. Sophier Sch. of Orat., 1892. Married Miles W. Canaday, Apr. 3, 1889, Chicago, Ill. Children, Sophia M.; Alice C.; Miles E. *Address*, 27 N. Pine Ave., Chicago, Ill.

## 453. \*MINNIE SUNDERLAND WRIGHT (BARBOUR)

(Wife of No. 374)

Cert.; b. 1862, Plainfield, Ill.; d. Mrs. Mary C. Wright. Married H. H. Barbour ('84), 1887. Died April 18, 1900, Savanna, Ill.

## 454. JOSEPHINE M. ZELLER

Cert. Elec. Eng.; b. Spring Bay, Ill.; d. John Geo. (b. 1828, Germany), Fredericka Caroline (Nicholas) Zeller (b. France). *Address*, 1008 Main St., Peoria, Ill.

## CLASS OF 1886 (37)

## 455. LAURA BELLE AYRES

(Sister of No. 412)

B. L. in L. & S.; Supervisor; b. Dec. 6, 1864, Urbana, Ill.; d. Alexander M. & Mary J. (Glenn) Ayres. Prepared in Urbana H. S. Aethenai; Chicago Coll. Club; Ipswich Art

Club, Chicago. Scholarship, Teachers Coll., Columbia; Scholarship, Univ. of Ill., Supervisor of Drawing, Pub. Schs., Chicago, Ill. *Address*, 828 E. 48th St., Chicago, Ill.

## 456. WILLIAM ARTHUR BABCOCK

B. L. in L. & S.; Lawyer; b. Mar. 13, 1864, Ipava, Ill.; s. William M. (b. Jan. 24, 1834, Knox Co., Ohio.) & Cyrelia (Dunbar) Babcock (b. Dec. 23, 1834, O.) Married Ora A. Sacey, Dec. 1, 1896, Lewiston, Ill. Children, Bernice, b. Feb. 9, 1899; Edward E., b. May 5, 1903; Elenore, b. Feb. 18, 1907; William A., b. Nov. 6, 1911. *Address*, Twin Falls, Id.

## 457. GEORGE STEELE BANNISTER

B. S. in Arch.; Arch. Engr.; b. July 23, 1860, Phelps, N. Y.; s. T. O. (b. Marengo, N. Y.) & Hanna Elizabeth (Pound) Bannister (b. Black Rock, Can.) Prepared in Odell H. S. Philomathean. Secy., Pres. Arch. Supt. and Draftsman; Foreman of Drafting Room, 1892; Practising Architecture, 1894; Supt. of Constr., 1896; Arch. Engr. & Specifications, 1902; Mgr. Athey Sanitary Equipment Co., 1910— Member Congregational Church; Pres. Plymouth Club, 1890; Supt. of Dorenius Sunday School, 1892; Trustee in Fellowship Church, 1900; Deacon of same, 1904; Trustee Bethany Union Church, 1908; Bridge Country Club. Married Jeannette Price, 1893, Ottawa, Ill. (d. 1896); Alla Bryan Ripley, 1902, Chicago. Child, step-daughter, Jean Ripley, b. 1891. *Address*, 1620 W. 102d St., Chicago; *Bus. Add.*, 1907 Michigan Ave., do.

## 458. \*DWIGHT HARRISON BARRETT

B. S.; b. 1866, Lee Co., Ill.; s. Josephine Barrett. Married. Died Dec. 30, 1888, Baltimore, Md.

## 459. S. FOSTER BULLARD

(Brother of Nos. 165, 303, 304)

Cert. in C. E.; Engr.; b. Feb. 13, 1861, Mechanicsburg, Ill.; s. Wesley (b. Shelby Co., Ky.) & Sarah Ann (Foster) Bullard (b. do.) Prepared in Univ. Acad. Adelphic; Ath. Assoc. Gen. Practice in C. E.; First Asst. City Engr., Tacoma, Wash. Married Clara Jane Heilig, Dec. 12, 1901. *Address*, 3001 N. 29th St., Tacoma, Wash.

## 460. WILLIAM LEMON CHITTY

B. L.; Asst. Attorney; b. Mar. 10, 1866, Metamora, Ill.; s. Charles Holiday (b. Sept. 15, 1822, Madison Co., Ky.) & Rebecca Wing (Lemon) Chitty (b. July 4, 1828, Lawrence Co., Ind.) Prepared in Metamora and Champaign H. Schs. Pres. Philomathean; Sec. Athletic Assoc.; Valectorian; Law student at Harvard, 1886-7; admitted to bar Wichita, Kans., 1888; in law practice with father 1888-90; LL. B. at Garfield Univ. Law Sch., 1890; practiced law in Chicago, 1890-4; appointed member of Bd. of Pension Appeals, Secretary's Off., Dept. of Interior, Washington, D. C., 1894; appointed Asst. Atty., Off. Asst. Atty. Gen., 1910. Edited: Digest of Pension Decisions, 1897, Interior Dept.; many published decisions in official reports of Interior Dept. First Master Bethesda Lodge, No. 204, A. F. & A. M.; Mithras Lodge of Perfection, No. 1, A. A. S. R., 1910; Am. Soc. for Jud. Set. of Inter. Disputes, 1910; University Club, Washington, D. C.; Harvard Law School Assoc., 1894; National Geographic Soc., 1911; Sec. Unitarian Church, Wichita, Kans., 1888-90, of People's Church, Washington, D. C., 1896. Married Mary Helen Sharp, Sept. 22, 1897, Washington, D. C.; Child, William, b. Oct. 23, 1901. *Address*, Bethesda, Md.; *Bus. Add.*, Dept. of Interior, Washington, D. C.

## 461. JOHN C. CROMWELL

A. B., M. E. 1910; Engr. & Dir.; b. Sept. 26, 1866, Frankfort, Ky.; s. Alvin W. (b. Lexington, Ky.) & Sidney A. (Jett) Cromwell. Prepared in Frankfort H. S. Draftsman, Chicago; Chief Draftsman, Bates Machine Co., Joliet, Ill.; Chief Engr., Ill. Steel Co., Joliet Works, Joliet, Ill.; Engr., Garrett-Cromwell Engr. Co., Cleveland, O.; Dir., Alliance Machine Co., Alliance, O.; Cleveland Machine & Mfg. Co., Cleveland, O. Member of the Amer. Soc. of M. E.; Civ. Engrs. Club of Cleveland. Married L. Belle Cayes, May 24, 1893, Joliet, Ill. (d. May 9, 1909). *Address*, New England Bl., Cleveland, O.

## 462. JAMES OLIVER DAVIS

(Husband of No. 468)

B. S. in C. E.; Lawyer; b. Feb. 2, 1861, Brimfield Tp., Peoria Co., Ill.; s. Richard Carter (b. June 1, 1835, Elm Grove, near Wheeling, W. Va.) & Margaret (Keyser) Davis (b. Apr. 19, 1834, Belmont Co., O.) Prepared in Dist. Sch. at French Grove, Millbrook Tp., Peoria Co., Ill.; Philo, 1882. Adjutant of Battalion, 1885; Bus. Manager *Illini*, 1885-86; first place in Philo. Orat. Contest, 1885. Lawyer admitted to practice of law by Dist. Court, Harris Co., Texas, Dec. 22, 1900; before Texas Supreme Court, 1901; in U. S. Courts, 1902; in Calif. Courts, 1907. County Survyr. for Washington Co., Colo., fall 1887-89; member Trinity M. E. Church of Berkeley, Calif.; Pres. Golden Gate Alumni Assoc. of Univ. of Ill. Married Rozina Phebe Fairchild ('86), Sept. 22, 1886; Children, Elmer Fred, b. Sept. 12, 1887; Richard Henry, b. Feb. 17, 1890; John Oliver, b. Sept. 20, 1892; Willard Elbert, b. Nov. 30, 1894; Helen Margaret, b. Mar. 26, 1897; Gertrude Orpha, b. Mar. 19, 1901 (died Nov. 5, 1908); Fairchild, b. Aug. 18, 1903 (died Aug. 24, 1903); *Address*, 2644 Dwight Way, Berkeley, Calif.

## 463. JOSEPH CHAMBERS DODDS

B. L.; Phys. & Sur.; b. June 15, 1864, Dover, L. I., N. Y. Prepared in Urbana H. S. Philomathean. M. D., C. M. C., Northwestern Univ., 1889. Phys. in U. S. Marine Hosp., 1889; E. Ill. Hosp. Insane, Kankakee, 1890; Champaign, Ill., 1890—State Medical Director, M. W. A. for Illinois, 1908. Member Presb. Church. Married Mina Brown,

Jan. 1891. Children, Eva, b. Oct., 1891; Josephine, b. May, 1893; Donald, b. Jan., 1896. Address, Champaign, Ill.

## 464. NETTIE ELDER (HARRIS)

(Mother of No. 4698)

Cert.; b. Sept. 13, 1863, Urbana, Ill.; d. Erwin (b. Dec. 20, 1839, Ripley, O.) & Dorothy (Shepherd) Elder (b. July 5, 1843, Urbana, Ill.) Prepared in Urbana H. S. Alethenai. Member Y. W. C. A. Married Charles Ferman Harris, Apr. 10, 1889, Urbana, Ill. Child, Leila Dorothy, b. July 15, 1890. Address, 511 S. Randolph St., Champaign, Ill.

## 465. \*LEROY ENDSLEY

B. S.; b. 1863, Milford, Ill.; s. A. J. Endsley. Died Jan. 2, 1892, Milford, Ill.

## 466. ANNA MAE ERMENTROUT (KAMPER)

B. L.; Teacher; b. Dec. 25, 1866; Urbana, Ill.; d. William John (b. 1830, O.) & Catherine Margaret (Daugherty) Ermentrout (b. 1833, do.) Prepared in Urbana H. S. Teacher, 1886-1902. Married Chas. Abbie Kamper, July, 1902, Chicago, Ill. Child, John Ermentrout, b. July 5, 1904. Address, 1515 Wesley Ave., Evanston, Ill.

## 467. THOMAS WARD BEECHER EVERHART

(Brother of Nos. 1120, 3730)

A. B. in L. & A.; Superintendent of City Schls.; b. Aug. 31, 1865, near Windsor, Ill.; s. Rev. Marion Washington (b. June 28, 1842, near Newcomerstown, O.) & Sarah Isabelle (Wyandt) Everhart (b. Mar. 12, 1847, near Newcomerstown, O.) Prepared in H. Sch. at Mattoon & Champaign. Adelphei; one of twelve selected to deliver commencement orations. Teacher district school near Jacksonville, Ill., 1886-7; Prin. H. S., Whitehall, 1887-8; Supt. Schools, Virginia, 1889-95; Supt. Sch., Havana, 1895-9; Supt. Schs., Mason City, 1899-1906; Supt. Sch., Enid, Okla., 1906-09; Supt. Sch., Muscatine, Iowa, 1910—Married Laura Brassfield McCullough, June 16, 1892, near Jacksonville, Ill. Address, Paris, Illinois.

## 468. ROZINA PHEBE FAIRCHILD (DAVIS)

(Wife of No. 462)

B. L.; b. Jan. 15, 1865, Metamora, Ill.; d. Reuben H. (b. Apr. 25, 1829, Woodstock, O.) & Hulda Kozinal (Marsh) Fairchild (b. Oct. 10, 1834, do.) Prepared in Metamora H. S.; Alethenai; *Sophograph* Board; Literary Ed. of *Illini*, 1885-86; Corresponding Sec. Houston Central W. C. T. U., 1903-5; Supt. Legislative Work for Houston, Texas, Cent. W. C. T. U., 1902-5; Supt. Legislative Work, Harris Co., Texas, W. C. T. U., 1905; Member Trinity M. E. Church of Berkeley, Calif. Married James Oliver Davis (86), Sept. 22, 1886, Metamora, Ill.; Children, Elmer Fred, b. Sept. 12, 1887; Richard Henry, b. Feb. 17, 1890; John Oliver, b. Sept. 20, 1892; Willard Elbert, b. Nov. 30, 1894; Helen Margaret, b. Mar. 26, 1897; Gertrude Orpha, b. Mar. 19, 1901 (d. Nov. 5, 1911), Fairchild, b. Aug. 18, 1903 (d. Aug. 24, 1903). Address, 2644 Dwight Way, Berkeley, Calif.

## 469. JAMES B. FULTON

B. S.; Fruit Packer & Shipper; b. Sept. 28, 1861, Washburn, Ill.; s. Francis (b. May 15, 1834, Pa.) & Mary E. (Jury) Fulton (b. Aug. 10, 1836, Eng.) Prepared in Dist. Sch. Held record for 1 mile run, 100-yd. and 220-yd. dashes & 120-yd. hurdles. Transfman, Mo. Pac. R. R., 1886-7; Asst. City Engr., San Diego, 1887-9, in charge of street work; Prospector, 3 yrs.; Since 1907 holding a working interest in the Citrus Soap Co., San Diego, Calif. Member Cong. Church. Married Floy Belle Fleetwood, May 10, 1903, San Diego, Calif. Children, Stella Floy, b. Jan. 2, 1907; James Fleetwood, b. Nov. 4, 1908; Ruth Elizabeth, b. Sept. 13, 1910. Address, 1685 Boston Ave., San Diego, Calif.

## 470. JAMES H. GARRETT

B. S. in M. E.; Elec. Engr.; b. 1861, Rochelle, Ill.; s. Mrs. L. Garrett. Married Eliza Scott, 1890. Address, 504 W. Washington St., Champaign, Ill.

## 471. JOHN BREWER GARVIN

B. S.; Educator; b. Aug. 3, 1861, Morristown, N. Y.; s. James & Mary (Brewer) Garvin (b. do.) Alpha Tau Omega; Col. Regt.; Gamma Lambda; Pres. of Sen. Class; Local Editor, *The Daily Illini*. Teaching, Milwaukee, Wis., 1886-7; Clerk, Dist. Court & Editor, *Springfield Advertiser*, Springfield, Colo., 1887-9; Student, Registrar & Librarian, State Sch. of Mines, Golden, Colo., 1889-91; Instr. in Chem., East Side Sch., Denver, Colo., 1892-1910; Prin., Denver Evening H. S., 1910— Author, Qualitative Chemical Analysis, D. C. Heath & Co., Boston, Mass., 1902, 241 pp. Member Amer. Assoc. Adv. Sci. Married Emma L. Dougherty, July 9, 1891, Golden, Colo. Children, Victor J., b. Mar. 18, 1892, Denver, Colo.; Mary A., b. Apr. 23, 1894; Marjorie, b. Feb. 10, 1897; John B., Jr., Oct. 30, 1903. Address, 4545 Grove St., Denver, Colo.

## 472. JAMES WALDO HARRIS

B. S. in C. E.; Engineer; b. Nov. 5, 1863, Beloit, Wis.; s. James M. & Sarah Louise (Robbins) Harris, R. R. Eng. in various capacities. Married Marie Kissner, Dec. 26, 1894, Charlevoix, Mich. Children, Edith Carol, b. Dec. 25, 1895; Elizabeth Helen, b. Nov. 1, 1903. Address, 110 S. East Ave, Oak Park, Ill.

## 473. HARRY THOMAS HUBBARD

Cert.; Fruit Grower; b. Jan. 4, 1866, Urbana; s. Thomas S. (b. Cromwell, Conn., 1825) & Jane E. (Woodruff) Hubbard (b. 1829, New Britain, Conn.) Prepared in Urbana H. S. Class Secy. Hardware Merchant, 1886-1907; Salesman, 1909-10; Farmer, 1911—



Trustee Pres. Church; member A. F. & A. M.; K. T.; Shrine. Married Margaret R. Riley, May 12, 1887. Children, Frank W., b. May 12, 1888; Austin, b. 1910. *Address*, Urbana, Ill.

## 474. \*BERTIE HUFF (PHILBRICK)

(Wife of No. 484)

B. L.; b. 1867, Crawfordsville, Ind.; d. George A. Huff. Married Alvah Philbrick ('86), 1889. Died Apr. 6, 1895, Chicago, Ill.

## 475. \*JACOB STONE JACOBSON

Cert. Born May 12, 1882, Niantic; s. H. Jacobson. Died, July 15, 1890, Denver, Colo.

## 476. MINNIE JAQUES

B. L.; Asst. Cashier; b. Sept. 19, 1864, Urbana, Ill.; d. Francis Granger (b. Jan. 5, 1839, New York City) & Eliza Jane (Park) Jaques (b. Jan. 23, 1839, Greene Co., O.) Prepared in Urbana. Altheanai. Asst. Cashier, Urbana Banking Co. *Address*, Urbana, Ill.

## 477. CHARLES HENRY KAMMANN

B. L. in L. & A.; Principal; b. June 4, 1861, Rostock, Ger.; s. Carl August (b. 1831, North Ger.) & Caroline (Rutenick) Kammann, (b. 1833, *do.*) Prepared in Mascoutah Pub. Schs. Philomathean; Ed. in Chief, *Illini*, 1885-6. Attended Univ. of Chicago, summer 1894 & 1895. Supt. of Schs., Mascoutah, 1886-90; Prin. Douglas Sch., Peoria, 1890-4; Head of Ger. Dept., Peoria H. S., 1894-1904; Prin. McKinley Sch., Peoria, 1904-9; Prin. Lincoln Sch., 1909— Author: A number of pamphlets, addresses and translations on the mission of the Ger.-Amer. Element in this country. Member, Past Master, Schiller Lodge A. F. & A. M. No. 335; State Ger.-Amer. Alliance (Pres. 1907-11); Nat'l Ger.-Amer. Alliance (Ex. Council; Secy. 1910—) Ill. School Masters' Club. Married Mary E. Hucke, Nov. 28, 1888. Children, Elva K., b. June 14, 1890; Meta M., b. Jan. 30, 1892; Carl P., b. Oct. 9, 1900. *Address*, 2408 Main St., Peoria, Ill.

## 478. EMIL LEMME

Cert. in Arch.; Architect; b. Feb. 2, 1863, Davenport, Ia.; s. Edward W. (b. Hamburg, Ger.) & Henrietta (Rohrmann) Lemme (b. *do.*) Prepared in Univ. Acad. Architect, 1900— Architect of the famous Sutro Baths, San Francisco, the largest public baths in the world; also of the Cliff House, destroyed in 1907. Author: Strength and Stiffness of Beams for Architects, Engineers and Constructors. Past Chief Ranger Court Acacia, Ind. Order of Foresters, 1906; Dist. Deputy High Chief Ranger, I. O. O. F., 1912. Married Amy Alberta Lemme, Sept. 15, San Francisco, Calif. *Address*, 337, 7th Ave., San Francisco, Calif.

## 479. CLINTON GRANT LUMLEY

(Husband of No. 543)

B. L. in L. & A.; Physician & Surgeon; b. June 14, 1862, Ringwood, Ill.; s. Thomas Robert (b. Scarborough, Eng.) & Eliza A. (Mitchell) Lumley (b. Kingsville, O.) Prepared in Ringwood Pub. Sch. Philomathean. M. D., Northwestern Coll. of Med., 1889. Married Nellie McLean ('88), Sept. 26, 1889, Urbana, Ill. Children, Harold, b. Mar. 20, 1891; Leslie Robert, b. July 23, 1893; Arlene, b. Feb. 27, 1897; Dorothy, b. Aug. 26, 1900. *Address*, 1106 W. California St., Urbana, Ill.

## 480. HENRY MILTON MORSE

(Brother of Nos. 280, 432)

B. S. in M. E.; Bridge and structural Engineer; b. Oct. 7, 1864, Metamora, Ill.; s. Levi P. (Rochester, Vt.) & Mary A. (Parminter) Morse (Devonshire, Eng.) Prepared in Metamora H. S. Philomathean; Class Pres., 1883; Orator Intercoll. cont., 1885; Elec. light installation, 1886-87; Arch. iron work draughting and estimating, 1887-98; Structural Steel and Bridge draughting and designing, 1898; Bridge designing and Chief Draughtsman for R. Modjeski, 1902-9; Asst. Engr. for same, 1909-11; Engr. on Const. of Broadway bridge, Portland, Ore., 1911-'12 Author: The Superstructure of the McKinley Bridge, St. Louis, in Vol. 61, *Eng. Record*, 1910, pp. 572-4. Married Mary F. Hall, Feb. 14, 1893, Chicago, Ill.; Children, John Alden, b. Sept. 23, 1896 (died Mar. 9, 1897); Katherine Hall, b. Dec. 17, 1899; Milton Hall, b. July 1, 1904. *Address*, 502 Railway Exchange Bldg., Portland, Oregon.

## 481. WALTER AUREL GEORGE OLSHAUSEN

B. S. in C. E.; Civ. & Min. Engr.; b. 1865, Davenport, Ia.; s. J. J. Olshausen. *Address*, Parral, Mex.

## 482. GRACE ETTA PARMINTER

B. L. in L. & A.; Missionary work; b. Dec. 22, 1863, Metamora, Ill.; d. John (b. 1822, Devonshire, Eng.) & Harriet (Earl) Parminter (b. 1835, Northampton, *do.*) Prepared in Metamora H. S. Altheanai; Y. W. C. A. Teacher, 1880-91; at home, 1891-9; Mission work in Chicago, 1899— Member Cong. Church; Vice Pres., Chicago Assoc. Ill. Wom. Home Missionary Union; Ed. of Managers Cong. Tr. School for Wom.; Advisory Bd. Y. W. C. A. of Univ. of Ill.; Dist. Council United Charities of Chicago; Alumnae Assoc.; A. C. A.; The Chicago Coll. Club. *Address*, 814 E. 42nd St., Chicago.

## 483. WILLIAM DAVID PENCE

Cert. in C. E.; C. E., 1895; Educ. work combined with Engr. practice; b. Nov. 26, 1865, Columbus, Ind.; s. David (b. Apr., 9, 1820, Sullivan Co., Tenn.) & Nancy (Hart) Pence (b. Oct. 27, 1825, near Columbus, Ind.) Prepared in Columbus (Ind.) H. S.

Tau Beta Pi; Sigma Xi. Asst. Engr., Gulf, Colo. & Santa Fe R. R., 1886; Roadmaster, Asst. Engr. Maintenance of Way & Res. Engr., 1886-92; Instr., Asst. Prof. & Assoc. Prof. of C. E., Univ. of Ill., 1892-9; Prof. of C. E., Purdue Univ., 1899; Prof. of Ry. Engr., Univ. of Wis., 1906—Engr., Wis. Tax & R. R. Commissions, 1906— On commission to study drainage developments in Kankakee Marsh Region, 1904-6. Author: Stand Pipe Accidents & Failures, *Engr. News Pub. Co.*, N. Y., 1895. Surveying Manual (joint author) 1900; Editor, Publications, Amer. Ry. Engr. Assoc., 1903— Member Amer. Soc. of C. E.; Soc. for Promotion of Amer. Educ.; Western Soc. of Engrs.; Western Ry. Club; Wis. Engr. Soc.; Univ. Club of Madison. Married Charlotte Gaston, Dec. 31, 1888, Columbus, Ind. Children, Nellie Ada, b. Aug. 23, 1890; Helen Lottie, b. Nov. 23, 1892; Esther Nancy, b. Feb. 17, 1907. *Address*, 168 Prospect Ave., Madison, Wis.

## 464. ALVAH PHILBRICK

(Brother of Nos. 284, 399; Husband of No. 474)

Cert.; engineer; b. 1863, Baileyville, Ill.; s. Mays II. (b. 1827, Waldo, Me.) & Mary (McFarland) Philbrick (b. 1828, Md.) Member Philbrick, Dunn & Co. Chief Engr. M. & G. R. R., 1886-1905. Married Bertie Huff ('86) 1889 (d. Apr. 6, 1895). *Address*, 946 E. Beach St., Biloxi, Miss. (‡) or Ilibernian Bldg., New Orleans, La. (‡)

## 485. \*WILLIAM LEWIS PLOWMAN

B. L.; b. 1864, Virden, Ill.; s. J. Plowman. Died July 13, 1893, Shoshone, Wyo.

## 486. VERTUS BASSETT ROBERTS

Cert.; Mun. Engr.; b. 1861, Du Page Co., Ill.; s. T. O. & Sarah (Fuller) Roberts. Public Engr., Blue Island, Ill.; Engr., Morgan Park, Hinsdale & Evergreen Park. *Address*, 105 N. Clark St., Chicago, Ill. (‡)

## 487. CHARLES ELLIOTTE SARGENT

B. S. in M. E.; M. S.; Chief Engr.; b. Sept. 12, 1862, Carlinville, Ill.; s. Jacob True (b. 1832, N. H.) & Maria L. (Braley) Sargent (b. 1835, Westboro, Mass.) Prepared in Dist. Sch., Blackburn Coll. M. S., 1886; Philomathean; represented Univ. in State Orat. Cont. Mgr., Ide & Son, Chicago, 1896; Chief Engr., Elmes Engr. Works, Chicago, 1900; Mgr., Sargent Engr. Co., 1897; Gas Engr., Wis. Engine Co., 1910; Consulting Engr., 1912; Chief Engr., Amer. Rotary Valve Co., Anderson, Ind. Inventor of Sargent complete expansion Gas Engine, Pats. Nos. 783,983; 752,304; 752,303; 752,109; 731,134; 644,149. Sargent Steam Meter No. 716,865, Sargent draft gauge; Recording Dynamometer; Steam Turbine; Pressure Switch; Gas Calorimeter; etc. Author: A New Principle in Gas Engine Design, An Indicating Anglemeter, An Indicating Steam Meter, etc. Contributions to *Power, Amer. Machinist, Mod. Machinery, The Gas Engine*, etc. Member Western Soc. of Engrs.; Franklin Inst.; Amer. Soc. of M. E.; Episcopal Church; Engr. Soc. of Wis.; etc. Married Hattie Boynton, Apr. 2, 1900, Chicago. Children, Franeelia P., b. 1891; Charline M., b. 1897; Richard B., b. 1901. *Address*, 544 N. Pine Ave., Austin, Chicago; *Bus. Add.*, 136 W. Lake St., do.

## 488. HARRY SHLAUDEMANN

(Brother of No. 324)

B. S. in Arch.; b. Nov. 11, 1865, Decatur, Ill.; s. Henry (b. Jan. 13, 1834, Wildeshausen, Grossherzogtum, Oldenburg, Ger.) & Caroline (Weissman) Shlaudemann (b. Mar. 22, 1836, Rottselberg, Rheinpfalz, do.) Prepared in Decatur H. S. Philomathean, Vice Pres; Treas. Ath. Assoc.; Class Treas. Arch., Chicago, 1887. Secy. & Treas. Decatur Brewing Co., 1888-1900; Pres. Citizens' Natl. Bank, 1900-5. Married Margaret J. McGorray, Feb. 27, 1894, Decatur, Ill. Children, Mildred Draper, b. Nov. 16, 1894; Caroline, b. Apr. 1, 1896; Harry, Jr., b. May 7, 1897; Karl, b. Dec. 30, 1898; Robert, b. Sept. 22, 1900; Margaret Gertrude, b. Mar. 20, 1903; Frank, b. Dec. 14, 1904. *Address*, 563 N. Marengo Ave., Pasadena, Calif.

## 489. LUTHER THOMPSON

(Husband of No. 437; Brother of Nos. 917, 1084)

Cert.; Engineer; b. Nov. 9, 1863, Heath, Mass.; s. Edward Payson (b. Sept., 1833, do.) & Susan Jane (Burrington) Thompson (b. Apr. 24, 1838, do.) Prepared in Bement H. S. Adelpic. Civ. Engr., I. C. R. R., 1886-1902; Drainage Engr., 1902— Member, Wes. Soc. Engrs. Married Bessie G. Plank ('85), Dec. 25, 1889, Champaign, Ill. *Address*, Winamac, Ind.

## 490. \*ZECH LINCOLN WHITMIRE

(Brother of No. 225)

B. L.; Phys. & Sur.; b. Apr. 20, 1865, Metamora, Ill.; s. James Smith (b. Dec. 13, 1821, Sidney, O.) & Sidna (Robinson) Whitmire (b. Feb. 28, 1827, Morgan Co., Ill.) Prepared in Univ. Acad.; Adelpic; M. D., Rush Med. Coll., 1896; M. L., 1893. Contributor to various medical journals. Member M. E. Church; Champaign Co., Med. Soc., 1891-9. Married Alice G. Fugate, Mar. 5, 1891, Urbana, Ill. Child, Laura Gwendolen, b. Apr. 27, 1892. Died, Dec. 3, 1899, Urbana, Ill.

## 491. HENRY WHITE WILDER

(Brother of No. 845)

A. B. in L. & A.; b. July 16, 1866, Essex Co., N. Y.; s. C. N. & Martha Louise (Thornton) Wilder, Philomathean; Capt. Univ. Regt.; Struc. Steel Work, Chicago. Member Royal League North Amer. Union, C. A. A. Married Susan V. Kann, Feb. 22, 1890, Racine, Wis. Children, Thornton Storer, b. Mar. 18, 1893; Chester Nelson, b. May 7, 1895. *Address*, 9847 Prospect Ave., Chicago, Ill.

## CLASS OF 1887 (30)

## 492. WILLIAM BARCLAY

(Brother of No. 624)

B. S. in C. E.; Civ. Engr.; b. Dec. 16, 1801, Wheatland, Ill.; s. James & Rachel (McMicken) Barclay, Gen. Civ. Engr., Kansas City, Kan.; Co. Survyr., Kansas City, Kan., 1904; Member, United Presb. Church; Mercantile Club, Kansas City, Kan. Married Elizabeth L. Walters, Jan. 1, 1891, Wheatland, Ill. Children, Herbert T., b. 1891; James F., b. 1894; Gordon A., b. 1896; William L., b. 1902; Margaret A., b. 1904. *Address*, 740 Sandusky Ave., Kansas City, Kan.

## 493. JOHN BIDWELL BLAKE

B. S. in M. E.; Engineer; b. May 7, 1864, Arlington, Mass.; s. Stephen Pierce (b. July 31, 1822, West Cambridge, Mass.) & Abigail Horning (Wood) Blake (b. Dec. 22, 1836). Prepared in Chicago University; Psi Upsilon; Mech. Eng. with Rice & Whitaker, 1887-1888; Fraser & Chalmers, 1888-1889; Leonard and Izard, 1890-1892; Central Electric Co., 1892-1894; Cameron & Blake, 1894-1899; Holabird & Roche, 1899— Member Am. Soc. Heating & Ventilating Engrs.; Glen Oak Country Club. Married Martha Wadsworth Clafin, May 28, 1897, Lombard, Ill. *Address*, Lombard, Ill.

## 494. EDWARD IKE CANTINE

B. S. in C. E.; Engr. & Contractor; b. Jan. 20, 1864, near Birmingham, Mich.; s. Charles Edward (b. 1838, near Battle Creek, Mich.) & Helen Scott (Wallace) Cantine (b. 1840, near Birmingham, do.). Prepared in Bloomington H. S.; Cross Bus. Coll., & Ill. Wesleyan Univ. Pres. Philomathean; Pres. & Treas., Y. M. C. A.; Treas. Athletic Assoc.; Apollo Glee Club; Capt. With Chicago, Kan., & Nchr. R. R., 1887-88; Private Practice, Bloomington, Ill., 1888-89; Civ. Engr., No. Pac. R. R. Wash., Ida. & Mont., 1889-1903; Div. Engr. Delaware R. R., Lackawana & Western R. R., N. J., 1903-11; Engr. & Contractor, Portland, Ore., 1911— Member Ill. Soc., Mont. Soc., & Amer. Soc. of C. E.; Presb. Church. Married Anna Warren, Oct. 18, 1894, Lopez, Wash. (d. Jan. 5, 1897, Helena, Mont.) Etta Robinson, Aug. 7, 1901, Cedar Falls, Ia. Children, Helen Scott, b. Sept. 27, 1903; Charles Edward, b. July 17, 1905; Thomas Robinson, b. Sept. 22, 1907. *Address*, 525 East 49 St. North, Portland, Ore.; *Bus. Add.*, 502 Railway Exchange Bldg., Portland, do.

## 495. PERCIVAL LEMON CLARK

B. S. in Chem.; b. Oct. 17, 1866, Elgin, Ill.; s. Anson Luman (b. Oct. 12, 1836, North Adams, Mass.) & Phoebe Etta (Lemon) Clark. Prepared in Champaign H. S. Philomathean. Practiced medicine 1887-92; Supt. Morgan & Wright Rubber Factory, 1892-7; Gen. Mgr. Self-Winding Clock Co., 1897— Member Loyal Legion. Married Emme Fredericka Dallenbach, Apr. 18, 1888, Kenosha, Wis. Children, Anson Luman, b. June 17, 1893; Percival Lemon, b. May 13, 1891; Marion Almcda, b. Aug. 20, 1898; John Thomas, b. Sept. 5, 1901. *Address*, 185 Dearborn St., Chicago, Ill.

## 496. ERVIN DRYER

B. S. in M. E.; Engr. & Salesman; b. Aug. 21, 1860, Lafayette, Ind.; s. Hiram D. & Catherine (Lindley) Dryer. Elec. Constr. with U. S. Elec. Co., 1887-9; Elec. Constr. & Engr. with Westinghouse; Engr. & Selling with Allis Chalmers Co. *Address*, 925 Airdrie Place, Chicago.

## 497. IDA EISENMAYER (SCHEVE)

Cert.; b. July 1, 1867; Mascoutah, Ill.; d. Geo. C. (b. July 9, 1820, Hassloch, Ger.) & Margarethe (Emig) Eisenmayer (b. May 3, 1822, Imbsch, do.). Prepared at Mascoutah and Univ. Acad.; Althehal. Taught in Lebanon (Ill.), 1888-9; Mascoutah, 1889-91; at home and recreation traveling, 1891-06. Married Philip Scheve, May 15, 1906, Mason City, Ill.; Children, Margaret Elizabeth, b. Feb. 27, 1907; Carl Julius, b. Feb. 17, 1908. *Address*, Palisade, Colo.

## 498. MARK FARGUSSON

B. S. in C. E.; C. E. 1891; Architect; b. July 28, 1865, Chicago, Ill.; s. Owen & Prudence L. (Harrison) Fargusson. Prepared in Prep. Dept. Univ. of Ill. Attended Cornell Univ., 1885; With Pencoyd Constr. Co.; Phoenix Constr. Co.; Gen. Eng. work, and city survr.; Yacht designing with C. D. Mosher; Chief Asst. Engr., Holland Submarine Boat Co.; Tech. Expert U. S. Shipbuilding Co.; Naval Arch. Commissioned as Lieut. in Naval Brigade, N. C., State Guard, Dec. 15, 1897 and 1899. Discovered method of determining distances between ships at sea during fogs, also between ships and lighthouses; method of combining turbines and reciprocating engines in steam ships. Member Amer. Soc. of Civ. Engrs.; Amer. Soc. of Naval Engrs.; Soc. of Naval Archs. & Marine Engrs.; Natl. Geographic Soc. *Address*, Southport, N. C.

## 499. BRUCE FINK

B. S.; Professor; b. Dec. 22, 1861; s. Reuben (b. Baldwinsville, N. Y.) & Mary Elizabeth (Day) Fink (b. do.). Prepared in Jennings Seminary, Aurora, Ill. Adelphic. Sigma Xi. Taught Mt. Vernon, S. D., 1887-9; Elk Point, S. D., 1889-92; Fayette, Ia., 1892-1903. Townsend Scholarship at Harvard. A. M., Harvard, 1895; Ph. D., Univ. of Minn., 1900. Prof. of Botany, Ia. Coll., 1903-6; Prof. of Botany, Miami Univ., 1906— Author; Botanical papers published in various places; The Lichens of Minnesota, 300 pp; Fellow Amer. Assoc.; member Central Soc. of Naturalists; Botanical Society of America; International Association of Botanists; Acad. of Sci.; Assoc. Editor of Mycologia.

Married Ida May Hammond, Jan. 19, 1889. Children, Louis Day, b. Aug. 11, 1890; Hugh Willard, b. Oct. 6, 1897; Ruth Elizabeth, b. Dec. 8, 1900. *Address*, 504 Maple Ave., Oxford, O.

500. ANGELINE GAYMAN (WESTON)

(Wife of No. 581; Sister of Nos. 1026, 1675.)

Cert.; b. 1868, Champaign, Ill.; d. George (b. 1842, Akron, O.) & Louise (Stolter) Gayman (b. 1844, Hildesheim, Hanover, Ger.) Prepared in Champaign H. S. Alethenai. Taught 1887-94. Married Nathan Austin Weston (89), Sept. 4, 1894. Champaign, Ill. Children, Nathan, b. 1896; Janet Louise, b. 1905. *Address*, Champaign, Ill.

501. FRANKLIN MARION GILBERT

B. S. in M. E.; machinist; b. Jan. 9, 1860, Montgomery, Tex.; s. Thomas Gilbert (b. London, Eng.) Prepared in Univ. Acad. Draftsman; Mech. Engr. Married Anna Ulrica Fuchs, 1899. Children, Anna Marion, b. Sept. 20, 1900; Franklin Carl, b. May 7, 1905. *Address*, care N. Y. Air Brake Co., Watertown, N. Y.

502. RUDOLPH ZERSE GILL

Cert.; Contractor; b. May 17, 1866, Urbana, Ill.; s. Z. E. & Hannah K. (Wolfe) Gill. Prepared in Urbana H. S.; Contr. at Knoxville, Tenn., 1889-93; Urbana, Ill., 1893—; A. F. & A. M.; Knight Templar; Shriner; B. P. O. E.; Mo. Ath. Club of St. Louis. Married Nellie Martha Maxwell, Oct. 10, 1889, Knoxville, Tenn. Children, Rudolph Zerse, b. June 29, 1894; Frederick Maxwell, b. Mar. 23, 1899. *Address*, 932 W. Illinois St., Urbana, Ill., (2) or Murphysboro, Ill. (3)

503. EDWARD WILLIAM GOLDSCHMIDT

(Brother of Nos. 537, 802)

District Manager, Wagner Electric Manufacturing Co.; b. June 23, 1865, Davenport, Iowa; s. Peter (b. 1824, Germany) & Elise (Hinrichsen) Goldschmidt (b. 1828, Germany). Prepared in Univ. Acad. Sale and Installation of Electrical Machinery, Western Elec. Co., Chicago, 1889-1901; Bullock Electric Mfg. Co., Cincinnati, Chicago office, 1901-02; Dist. Manager New York office, 1902-04; Dist. Manager, Wagner Elec. Mfg. Co., St. Louis, at N. Y. office, 1904— Associate member Amer. Institute of Electrical Engineers; Engineers Club, N. Y. Married Maud Kimball, June 14, 1894, Champaign, Ill.; Children, Margaret M., b. 1896; Clara E., b. 1898; Edward K., b. 1905. *Address*, 21 Norman Road, Upper Montclair, N. J.

504. PHILIP ALBERT GOODWIN

B. S.; *Address*, Albany, Ore.

505. GRANT GREGORY

(Brother of Nos. 139, 178)

B. L.; Speculative Building; b. Sept. 9, 1864, Ann Arbor, Mich.; s. John Milton (b. July 6, 1822, Sand Lake, N. Y.) & Julia Gregory (b. Sept. 7, 1830, Sand Lake, N. Y.) Prepared in Univ. Acad. Adelpic. First reporter for the *Kansas City Star*, 1888-1891; reporter for N. Y. City News Bureau, 1892; reporter of Brooklyn politics, *N. Y. World*, 1893-1896, *N. Y. Tribune* reporter and copy editor, 1896-1903; asst. night city editor *Tribune*, 1903-05; speculative building in suburbs of Brooklyn, 1905— Married Caroline Peoples, Oct. 14, 1891, Joliet, Ill.; Children, Dorothy, b. Sept. 20, 1893; John Worthington, b. Mar. 14, 1903. *Address*, 976, Bay Ridge Ave., Brooklyn, N. Y.

506. CHARLES WEBER HENSON

B. S. in M. E.; Manufacturer; b. July 28, 1863, Philadelphia, Pa.; s. Poindexter Smith (b. Dec., 1831, Va.) & Amorette (Reese) Henson (b. 1832, N. C.) Prepared in Bridgeton, N. J., South Jersey Inst.; Stevens' Inst. of Tech., Hoboken, N. J.; Univ. of Chicago. Phi Kappa Psi; Hatchet Custodian. M. E. at Amer. Bridge Works, 2 yrs.; employing printer since 1889; Manufacturer, 1887— Invested 2 gas governors, 1905, Pat., 1907. Librn., Baptist Church, 21 yrs. Married Mary Garnett Hegan, Jan. 25, 1893, Chicago. *Address*, 338 N. Howard Ave., Austin, Chicago; *Bus. Add.*, 607 S. Dearborn St., do.

507. EDWARD SPENCER JOHNSON

Cert. in C. E.; Pres. Locomotive Works; b. Sept. 25, 1860, Rock Island, Ill.; s. S. J. & Sophia (Bloomquist) Johnson. Prepared in Moline H. S. Civ. Engr. on R. Rs., 1887-93; R. R. Contr. 1893-1912; Pres. Davenport Locomotive Works, 1912— Member Davenport (Ia.) Com. Club; Union League Club; Ill. Athletic Club; Davenport Outing Club. Married Anastasia Madden, July, 26, 1897. *Address*, Davenport, Ia. *Bus. Add.*, Davenport Loco. Works, do.

508. CLARENCE ANGIER LLOYDE

(Brother of No. 182)

B. S.; Storekeeper; b. Aug. 2, 1866, LaMoille, Ill.; s. David H. & Ellen Percis (Angier) Loyde. Prepared in Champaign H. S. Pres. of Philomathean. Expert for U. S. Elec. Lighting Co.; also Thompson-Houston Elec. Co., 2 yrs.; Supt. Cicero Water, Gas & Elec. Lighting Co., 2 yrs.; Mgr., Western Light Power Co., 1 yr.; Asst. Supt. of Installation at World's Columbian Exposition, Chicago, Dept. Machinery; Proprietor Twin City Elec. Co., Champaign; with D. H. Loyde Store; manufacturer of Bowsler Tellurian. Inventor of Elec. Transfer Switch; Voltmeter Switch; Motor Regulator for Organ Blowing. Organist at 1st Baptist Church; Supt. of Sunday School. Married Ida Mae Kellogg, Apr. 15, 1890, Chicago (d. March 30, 1912, Champaign.) Children, Robert

Kellogg, b. Feb. 23, 1891; Mildred Lygia (adopted), b. Jan. 3, 1905 (d. May, 1906); Marjorie Zidie (adopted), b. May 18, 1906. *Address*, 305 S. Randolph St., Champaign, Ill.

## 509. FRANK BREWER LONG

(Brother of No. 888)

B. S. in Arch., 1908; Arch. Draftsman; b. Dec. 30, 1863, Hamilton, O.; s. John Milton (b. Oct. 16, 1835, Monroe) & Emily (Vorhees) Brewer (b. Sept. 10, 1838, Middletown, O.) Prepared in Virden H. S. Arch. Draftsman with Holabird & Roche, 1891— Member Cong. Church; Univ. Club of Chicago. Married Jennie May Ter Bush, June 26, 1899, Chicago. *Address*, 656 Bowen Ave., Chicago; *Bus. Add.*, 1400 Monroe Bldg., do.

## 510. HENRY MOLINEAUX LYMAN

B. S. in M. E.; Engineer; b. April 1, 1864, Forest City, Calif.; s. Romanzo (b. Northampton, Mass.) & Mary G. (Alderman) Lyman (b. New York state) Prepared in Northwestern Coll., Naperville, Ill. Pres. Philomathean. Pres. Athl. Assoc.; Engr. Soc. Engaged in Elec. Lighting, 1887-9; Ry. & Lighting, 1889-96; Consulting Engr., 1896-99; Mgr., Heine Safety Boiler Co., 1899— Invented Front Wheel Brake for Automobiles; numerous other inventions. Member, O. Elec. Soc.; Natl. Elec. Lighting Assoc.; Engrs. Club, Columbus, O.; Engrs. Club, Philadelphia. Married Marie H. Detmers, 1890, Columbus, O. Children, Dorothy E., b. 1892; Florence M., b. 1894. *Address*, 704 N. Fortieth St., Philadelphia, Pa.

## 511. WALTER REYNOLDS MITCHELL

(Brother of No. 1556)

B. S.; Teacher; b. Oct. 8, 1861, Locke, O.; s. Emor Hawkins (b. O.) & Emily Sophia (Reynolds) Mitchell (b. do.) Prepared in Dist Sch. Adelpich; Pres., Y. M. C. A.; Iron scholarship, Univ. of Chicago. Taught in Urbana H. S., 1883-9; Gen'l. Sec'y., Y. M. C. A., Bloomington, 1889-91; taught in Bement H. S., 1891; Hyde Park H. S., Chicago, 1891— Author: *Studies of Plant Life*, Heath & Co., 1900 (with Pepon & Maxwell). Married Florence Medora Stewart, June 19, 1889, Champaign, Ill. Children, Beulah, b. Jan. 24, 1892; Maurice Stewart, b. May 10, 1894. *Address*, 1228 E. 57th St., Hyde Park, Chicago, Ill.

## 512. ALBERT CUTTS MOORE

B. L. in L. & S.; Sec'y., Commercial Club; b. Dec. 12, 1864, Polo, Ill.; s. Amos F. (b. 1832, Ackworth, N. H.) & Marcia (Cutts) Moore (b. 1838, Kittery, Me.) Prepared in Polo H. S. Philomathean; Pres. Class; Pres. *Illini* Bd.; Capt. R. R. employee, 1888-1904; Insp., Trans-Continental Freight Bur., 1904-6; Sec'y., Walla Walla Commercial Club, 1906— First Lieut., Co. G, 6th Inf., I. N. G., 1888-9. *Address*, Commercial Club, Walla Walla, Wash.

## 513. \*MARK POWERS

B. S. in Chem.; b. 1864, Ind.; s. Joshua Powers. Died Feb. 28, 1895, Evanston, Ill.

## 514. ALBERT LENNOX RICHARDS

Cert. Engineer; b. Mar. 2, 1865, Bath, Eng.; s. Albert Heaton (b. 1826) & Fannie L. (Napier) Richards (b. Eng.) Prepared in E. Side H. S., Champaign; Univ. Acad. Rodman with Santa Fe R. R., 1887-8; Engr., Colo., 1888; with U. S. Engr. Corps, Asst. Engr., 1889— Married Isabelle N. Noble, Jan. 9, 1895, San Diego, Calif. Child, Alberta, b. May 31, 1897. *Address*, Federal Bldg., Rock Island, Ill.

## 515. JOHN IRVING RINAKER

B. S. in Arch.; b. Carlinville, Ill.; s. John I. (b. Baltimore, Md.) & Clarissa (Keplinger) Rinaker (b. Franklin, Ill.) Prepared in Carlinville H. S.; B. S., Blackburn Coll. Philomathean. Architect, Springfield, Ill. Member, A. F. & A. M.; I. O. O. F.; K. P.; M. W. A.; Maccabees. Married Nellie Otwell, 1892, Carlinville, Ill. *Address*, 1331 Noble Ave., Oak Knolls, Springfield, Ill.

## 516. GRANT WARREN SPEAR

B. S. in M. E.; Vice Pres. & Mgr. Drug & Chem. Works; b. Apr. 7, 1865, Aurora, Ill.; s. Warren & Matilda (Griffith) Spear. Prepared in W. Aurora H. S. Pres., Class; Winner 100 & 220 Yds. Cont. Pres., Warren Spear & Co., Aurora, Ill., 1887-95; Dearborn Drug & Chem. Works, Vice Pres. & Eastern Mgs., 1895— Member A. F. & A. M.; Commandery; B. P. O. E.; Chicago Athletic Assoc.; Traffic Club of N. Y.; N. Y. Railroad Club; Manufacturers & Dealers Club. Married Mary Carr, Nov. 12, 1890, Argenta, Ill. Child, Emily Lenore, b. Feb. 2, 1896. *Address*, 593 Riverside Drive, N. Y. *Bus. Add.*, 299 Broadway, N. Y.

## 517. BEDROS TATARIAN

B. S. in Chem.; b. Constantinople, Turkey; s. John Kalinder. Mgr. gold mine, Dale, Calif., 1904. *Address*, Care of Agr. Coll. of Arizona, Tucson, Ariz.

## 518. HORACE TAYLOR

Cert., Artist; b. Oct. 7, 1865, Christian Co., Ill.; s. George Rae, (b. Burlington, N. J.) & Margaret S. (Griggs) Taylor. Prepared in Univ. Acad. Sigma Chi; *Chicago Daily News and Record*, 1887-89; *Chicago Herald*, 1889-96; *New York Journal*, 1896-1900; *Verdict*, 1900-2. Studio, 118 E. Twenty Eighth St., 1905-11. *Address*, Scarsdale, Westchester Co., N. Y.

## 519. MERTON BENWAY WAITE

B. S.; Plant Pathologist; b. Jan. 23, 1865, Oregon, Ill.; s. E. J. (b. 1812, Granville, N. Y.) & Elizabeth (Benway) Waite (b. 1834, Renslaer Co., N. Y.) Prepared in Oregon

H. S. Capt., Prize Co., Univ. Regt., 1886. Philomathean. Botanical Asst., Univ. of Ill., 1887-8; U. S. Dept. Agr., 1888-1912. Discovered Insect Distribution of Pear Blight Bacteria, 1891; Self-sterility of Orchard Fruits, 1892-3. Articles, Pollination of Pomaceous Fruits; Pollination of Pear Flowers; Cause & Prevention of Pear Blight; Fungicides & Their Use in Preventing Diseases of Fruits; Other papers on Orchard Diseases. Member, Cosmos Club; A. A. A. S.; Bot. Soc. Amer.; Bot. Soc. of Washington, Biol. Soc. of Washington. *Address*, Dept. of Agr., Washington, D. C.

## 520. HERBERT BALDWIN WILLIAMS

B. S. in Min. E.; Min. Engr.; b. 1863, Farm Ridge, Ill.; s. R. Williams. *Address* care of Chas. H. Williams, Streator, Ill.

## 521. MARY HESS WILLIAMSON (ELDER)

B. L.; b. Nov. 16, 1866, near Arcola, Ill.; d. William (b. May 21, 1835, Middletown, O.) & Anna Maria (Jacoby) Williamson (b. Jan. 17, 1846, Seven Mile, O.). Prepared in Arcola & Urbana H. S. Althehenai. Pres. Senior Class; Pres. Althehenai; Pres. Y. W. C. A., 1885-6; Pres. Orat. Assoc., 1887. State Sec. Baptist Young People's Union of Ill., 1891-3; Pres. Woman's Soc. of Baptist Church, Lima; Pres. Woman's Miss. Circle, Baptist Church, Frankfort, Ind. Married Pearl Adolph Elder, Apr. 24, 1894, Champaign, Ill. (d. Jan. 16, 1911). Children, William Addison, b. Mar. 12, 1895; Marianna, b. Apr. 15, 1897; Hulda Alexandra, b. Mar. 29, 1899; Victoria Alberta, b. Sept. 13, 1901; Paul Adolph, b. Sept. 13, 1901; Olivia Alfreda, b. Sept. 13, 1901; Theodore Allen, b. Nov. 20, 1902; Jane Avis, b. Apr. 1, 1906; Estelle Angeline, b. Jan. 28, 1910. *Address*, Palacios, Tex.

## CLASS OF 1888 (34)

## 522. MARY LENA BARNES

B. L.; b. Aug. 2, 1862, near Champaign, Ill.; d. John Norris (b. Sept. 19, 1844, near Circleville, Pickaway Co., O.) & Eliza J. (McMillen) Barnes (b. Nov. 24, 1840, near Logansport, Cass Co., Ind.). Prepared in Champaign H. S.; while teaching at Hartsville Coll. did one year of Greek; at Central College, two years; Althehenai; Treasurer, secretary, and president of same; Inter-society Oratorical Assoc. A. M. Hartsville Coll., 1897. Prof. of Math., Hartsville Coll., 1892-97; afterwards Prof. of Hist. & English, Central Coll., 1897-1902. While teaching frequently contributed articles to the college and denominational papers. Following are titles of some publications & lectures: The Reign of Isabella the Catholic (1892); a critique on J. G. Holland's Kathrina (1893); an appreciation of Mary Lyon (1897). Lectures delivered at Central Coll.: Lucretina & His Relations to Modern Thought (1899); Savonarola (1900); Critical Discussion of Wordsworth's Place and Influence in English Literature (1901); The Meaning and Value of College Life (1901). Subject of address given before the Board of Managers of the Woman's Missionary Assoc. of the United Brethren Church, The Nineteenth Century—What God Hath Wrought (1900); Idealization of Life (1899). Several of these lectures were published. Treasurer Woman's Foreign Missionary Auxiliary of Trinity M. E. Church, Urbana; Member Central Ill. Branch Assoc. of Collegiate Alumnae. *Address*, 603 East Springfield Ave., Champaign, Ill.

## 523. ETTA LORRAINE BEACH (WRIGHT)

(Wife of No. 451; Sister of No. 625)

Cert.; b. Feb. 14, 1869, Ind.; d. George W. (b. New York) & Lydia A. (Sims) Beach (b. O.). Prepared in Pub. Sch. and Female H. S., Louisville, Ky. Asst. in Art, Univ. of Ill., 1888-9. Married John Edwards Wright ('85). May 5, 1892, Champaign, Ill. *Address*, 215 Rosemont Ave., Webster Groves, St. Louis Co., Mo.

## 524. JOHN GRANT BEADLE

Cert.; Architect; b. 1863, Kewanee, Ill.; s. E. Beadle. *Address*, 217 E. Main St., Galesburg, Ill.

## 525. BENJAMIN BING

B. S. in Chem., M. S., 1891; Merchant; b. Aug. 27, 1867, Urbana, Ill.; s. Jonas (b. Apr. 24, 1837, Ger.) & Bettie (Meyer) Bing (b. June 15, 1843, do.). Prepared in Univ. Acad. Adelphi; Chem. Soc. Asst. Chemist U. P. R. R. Co., 1888-91; Chief Asst. Chemist, Armour & Co., Packing houses, 1891-62; Chief Asst. Chemist, Chicago, Milwaukee & St. P. R. R. Co., 1892-93; Merchant, Urbana, 1893—Pres. Grand Prairie Lodge, No. 281, I. O. B. B.; Urbana Lodge, No. 157, A. F. & A. M.; No. 80, R. A. M.; Worshipful Master, Urbana Lodge, No. 157, A. F. & A. M., 1909-10; A Grand Lecturer; Grand Lodge of Ill., A. F. & A. M., 1909—Member No. 19, R. & S. M., Urbana, & Thrice Illustrious Master, 1911-12; Champaign & Urbana Hebrew Congregation; Jewish Bd. of Char., 1904; Merchants Assn., N. Y. City, 1897-1905; Central Grand Lecturers' Club of Central, Ill. *Address*, Urbana, Ill.

## 526. FRED D. BOWDITCH

B. L. in L. & A.; Teacher; b. Nov. 22, 1859, Tarboro, N. Car.; s. Joseph H. (b. Salem, Mass.) & Elizabeth B. (Abbott) Bowditch (b. Beverly, Mass.) Prepared in Urbana H. S. Philomathean; Capt. in Univ. Regt. Married Helen L. Tryon, Aug. 12, 1896, Mahomet, Ill. Children, Fred T., b. Oct. 3, 1897; Harvey Russell, b. Jan. 3, 1899; Lawrence J., b. Aug. 18, 1902. *Address*, 504 S. Race St., Urbana, Ill.

## 527. \*WILLIAM CULLEN BRYANT

Cert.; Architect; b. June 2, 1862, Princeton, Ill.; s. Peter (b. June 2, 1837, Princeton, Ill.) & Henrietta (Bacon) Bryant (b. Oct. 26, 1843, Smithfield, Mass.) Prepared in Princeton H. S. Adelpic. Architectural draftsman, 1889-90; Heating, Plumbing, & Ventilating; Expert and Contractor, 1889-1905; Building & Plumbing Inspector, Butte, Mont., 1892-3; Mont. State Militia, 1896-7; Member Amer. Soc. Heating & Ventilating Engrs., 1900. Royal Arch. Mason; I. O. O. F. Married Fannie Stokes, Nov. 1, 1892, Butte, Mont. (d. July 19, 1900, Butte.) Child, Ruth Frances, b. July 15, 1900. Died. Apr. 6, 1912, Holton, Kansas.

## 528. LINCOLN BUSH

B. S. in C. E.; Consulting Civ. Engr.; b. Dec. 14, 1861, Palos Tp., Cook Co., Ill. s. Lewis (b. 1811, Bristol, Vt.) & Mary (Ritchey) Bush (b. 1824, Chillicothe, O.) Prepared in Cook Co. Normal School; Civil Engineers' Club, for a time President. Asst. Engineer U. P. R. R. & Pac. Short Line, 1888-1890; Asst. Engr. E. L. Corthell, 1890-92; Chief Draftsman, West Office, Pittsburg Bridge Co., 1892-6; Asst. Bridge Engr. & Acting Div. Engr. C. & N. W. R. R., 1900-3; Chief Engr. D. L. & W. R. R., 1903-8; Consulting Civil Engr. 1909—Discovered Sand Jack for lowering great weights, 1902; new method of constructing concrete with footings, 1904; Bush type of train shed, 1904; Bush type of concrete roadbed constructing for railroad tunnels, subways and circular tunnel tubes, 1908. Author: The Use of Scows and Sand Jacks in Moving and Lowering a 1000 Ton Draw Bridge over the Passaic River, at Newark, N. J., *Engineering News*, Vol. 50, No. 27, Dec. 31, 1903, p. 596-600; Bush Track Construction, *Railroad Age Gazette*, Apr. 23, 1900; A New Type of Train Shed, *Architecture*, Oct. 1909; Treatment of Railroad Ties and the Materials Available for this Purpose in New Jersey, New York and Pennsylvania, *Eng. Record*, Apr. 20, 1907, Vol. 55, No. 16, p. 482. Pres. Univ. of Ill. Alumni Assoc. of New York; Director Amer. Soc. Civil Engineers; Western Soc. of Engineers; Amer. Ry. Eng. Assoc.; Amer. Inst. of Consult. Engrs.; Arlington Ave. Presb. Church. Married Alma Rosetta Green, 1890, Colfax, Ill.; Children, Cedric Lincoln, b. Feb. 2, 1892, Denzil Sidney, b. Aug. 7, 1901. Address, 281 Springdale Ave., East Orange, N. J.; *Bus. Add.*, 1 Madison Ave., N. Y. City.

## 529. TRUMAN POST CARTER

B. S.; Teacher; b. Aug. 24, 1863, Jacksonville, Ill.; s. William Chauncey (b. Apr. 2, 1820, New Canaan, Conn.) & Julia Ann (Wolcott) Carter (b. June 20, 1826, East Windsor, Conn.) Prepared in City H. S. and Whipple Acad., Jacksonville, Philomathean. A. B. & A. M., Ill. Col. Jacksonville. Teacher, Ill. Coll., 1891-1901; Dairy Farming, 1901-12; Teacher, Jacksonville H. S., 1912. Married Elizabeth DeMotte, July 31, 1894, Indianapolis, Ind. Children, Catharine DeMotte, b. Mar. 22, 1898; Roger Wolcott, b. June 3, 1900; Alice Elizabeth, b. Aug. 18, 1903. Address, 475 Lincoln Ave., Jacksonville, Ill.

## 530. ELLA CONNET (BABB)

B. L. in L. & S.; M. L., 1894; b. Apr. 2, 1863, near Solsberry, Ind.; d. Isaac (b. Mar. 12, 1805, near Prosperity, Pa.) & Lucinda (Smith) Connet (b. Dec. 25, 1821, near Hayesville, O.) Prepared in Champaign H. S. Y. M. C. A.; Aletheian; *Sophograpah* Bd.; Secy. Class, 1888. Prin. H. S., Farmington, 1891-3; *do.*, Fairbury, 1894-5; Private instr. and house-keeper, 1895—Member Cong. Church. Married Thomas Babb, Jan. 16, 1912, Kansas City, Mo. Address, Champaign, Ill.

## 531. FRANK LOREN DAVIS

Cert. in Arch.; B. S. in 1909, Contractor; b. Jan. 13, 1868, near Chestnut, Ill.; s. William Abiff (b. Hardin, O.) & Mary Catherine (Eberman) Davis (b. Waterloo, Ill.) Prepared in Latham, Ill. Philomathean; Artist, *Sophograph*; Capt. Architectural Draftsman, Burnham & Root, 1888; Mgr., Burke & Co., Marble & Mosaic Contractors, 1889-91; Contractor & Designer of Marble Work, Mosaic & Tiling; executed interior of Public Libr. & Gas Bldg., Chicago, B. & O. Office Bldg., Baltimore, Bellevue-Stratford Hotel, Philadelphia. Second Natl. Bank, Pittsburgh, etc. Member Chicago Architectural Club, 1889; Arch. League, N. Y., 1903. Married Laura Maynard Johnston, Dec. 10, 1894. Children, Robert Johnston, b. Sept. 26, 1896; Katharine, b. July 23, 1898; Anna Medora, b. Nov. 14, 1899. Address, 742 Orleans St., Chicago; *Bus. Add.*, 1209 Stephen Girard Bldg., Philadelphia, Pa.; 1713 Flatiron Bldg., N. Y.

## 532. \*RALPH ELMORE DEWEY

(Brother of Nos. 1020, 1021)

B. L.; Journalist; b. Dec. 3, 1864, Somonauk, Ill.; s. Milton Alvord (b. 1830, Lenox, Mass.) & Rebecca Janet (Brown) Dewey (b. 1836, Carthage, N. Y.) Prepared in Urhana H. S. Teacher; Asst. Editor, *Orange Judd Farmer*. Died Mar. 7, 1893, Evanston, Ill.

## 533. \*MARY AUGUSTA ELDRIDGE

B. L.; Teacher; b. Jan. 31, 1865, Toulon, Ill.; d. Samuel M. (b. Sept. 20, 1820, Springfield, Mass.) & Caroline F. (Gardner) Eldridge (b. Sept. 25, 1831, Newark, N. J.). Prepared in Galva, Ill.; member Cong. Church. Died May 18, 1899, Chicago, Ill.

## 534. \*EDWARD E. ELLISON

B. S. in C. E.; Civ. Engr. & Phys.; b. Jan. 26, 1865, Marine, Ill.; Jacob (b. Nov. 15, 1815, Long Island) & Mary A. (Walker) Ellison (b. Mar. 1828, Plattsburgh, N. Y.) M. D. Died June 1, 1896, Alton, Ill.

535. \*ADOLPHUS D. FOLGER  
(Brother of No. 941)

Cert.; Minister; b. Sept. 15, 1858, Ridgefarm, Ill.; s. John (b. Sept. 17, 1829, *do.*) & Elizabeth Ann (Reynolds) Folger (b. Aug. 18, 1831, Bloomingdale, Ind.) Prepared in Vermilion Acad., Vermilion Grove, Adelpheic; Y. M. C. A.; Farmer; Minister. Died Sept. 4, 1901, Alva, Okla.

## 536. GRANT FREDERICK

B. L.; Lawyer; b. July 11, 1867, Paxton, Ill.; s. David Alonzo (b. Nov. 6, 1831, Methuen, Mass.) & Marilla Marks (Shaw) Frederick (b. Dec. 25, 1832, Holderness, N. H.) Prepared in Paxton Coll. & Nor. Inst. Adelpheic. Teacher, 1888-9; Lawyer, 1889; Lawyer & Abstractor, 1898—Was State's Atty. of Hand Co., S. D., 1894-6. Since July 1, 1911, Vice Pres. Ill. Savings & Trust Co., Investment Bankers, Bloomington, Ill. Married Mary Bernice Pike, Dec. 18, 1890, St. Lawrence, S. D. Children, David Alonzo, b. Nov. 13, 1891 (d. May 9, 1893); Marilla Louis, b. Jan. 4, 1894 (d. Jan. 12, 1894); Nellie Grace, b. July 25, 1895; Frances Adelle, b. Mar. 8, 1899; Herbert Louis, b. Aug. 25, 1901; Mary Elizabeth, b. Nov. 1, 1903; Howard Sherman, b. Nov. 3, 1908. *Address*, 1301 E. Washington St., Bloomington, Ill.

537. ALFRED GUSTAVE GOLDSCHMIDT  
(Brother of Nos. 503, 802)

B. S. in M. E.; Elec. and Mech. Engr.; b. Mar. 30, 1868, Davenport, Iowa; s. Peter (b. Apr. 18, 1824, Ger.) & Elise (Hinrichsen) Goldschmidt (b. Jan. 27, 1828, *do.*). Elec. and Mech. Engr. at Davenport, Ia.; at present Supt. Davenport Gas & Electric Co. B. P. O. E. Married Anna Bremer, June 28, 1894, Davenport, Iowa. Children, Erna Claire, b. July 5, 1895; Alfred G., Jr., b. Feb. 21, 1906. *Address*, 2222 W. Fourth St., Davenport, Iowa.

## 538. NATHAN PHILLIPS GOODELL

B. L.; Attorney; b. May 9, 1866, Loda, Iroquois Co., Ill.; s. Addison (b. July 16, 1822, Mentor, Ohio) & Jane H. (Warren) Goodell (b. Pittstown, N. Y.) Prepared in Loda H. S. & Greylock Inst., Williamstown, Mass. Adelpheic. With A. Goodell & Sons Bankers; Vice-Pres. & Attorney, part owner and manager of Loda Brick & Tile Co., Loda, Ill.; admitted to bar of State of Ill., Nov. 19, 1911. Member Ill. Soc. Sons American Revolution; Hamilton Club, Chicago; Ill. Athletic Club, Chicago; Sec. Board of Educ., Loda, Ill.; Univ. Club, Chicago; Pres. Cong. State Brotherhood of Ill. Married Mary Ellinore Gray, Mar. 6, 1894. Children, Martha Jane, b. Jan. 31, 1895; Frances Warren, b. July 28, 1896. *Address*, Loda, Ill.

## 539. GEORGE GREAVES

Cert.; Supt. Car Wheel Works; b. Aug. 25, 1865, Michigan City, Ind.; s. George (b. 1830, Aberdeen, Scot.) & Mary Jeannette (Freeman) Greaves (b. 1837, Titusville, Pa.) Prepared in Aurora H. S.; Jennings Sem. Adelpheic. Chemist, 1892; Supt. Smelting Works, 1898; Metallurgical Chemist, 1905; Supt. Car Wheel Works. A. F. & A. M.; I. O. O. F.; B. P. O. E.; Georgia Hussars. *Address*, care Decatur Car Wheel Co., Savannah, Ga.

## 540. HARRY SANDS GRINDLEY

B. S. in Agr.; Prof. and Chief; b. Apr. 13, 1864, Champaign, Ill.; s. Joseph S. (b. Oswestry, Eng.) & Sarah E. (Sands) Grindley (b. *ibid.*) Prepared in Champaign H. S. Agr. Club; Grad. Club, Harvard; Sigma Xi; Phi Lambda Upsilon. Sc. D., Harvard Univ., 1894. Harvard Univ. Scholarship, 1892-3; Mergan Fellowship, 1893-4; reappointed, 1894-5. A. st. in Agr. Exp. Sta., Univ. of Ill., 1888-9; Asst. in Chem., 1889-92; *do.*, Harvard Univ., 1892-3; Instr. in Chem., Univ. of Ill., 1894-5; Asst. Prof., 1895-9; Assoc. Prof., 1899-1904; Prof. of Gen. Chem. and Dir. of the Chem. Lab., 1904-5; Prof. of Animal Chem., & Chief in An. Chem., Agr. Exp. Sta., 1905—Author: Studies on the Influence of Cooking upon the Nutritive Value of Meats, U. S. Dept. of Agr., Office of Exp. Stas., Bull., No. 162, pp. 1-230; Action of Sodid Alcoholates on Chloronil, Acetals derived from substituted Quinones (with Prof. C. L. Jackson). *Am. Chem. Jour.*, Vol. 17, pp. 577-607 and 633-638. A Study of the Phosphorus Content of Flesh, *Jour. Amer. Chem. Soc.*, Vol. 28, 18, pp. 25-63. The Artificial Method for Determining the Ease and Rapidity of the Digestion of Meats, Univ. of Ill., *The Univ. Studies*, Vol. 1, No. 5, 11, pp. 185-203; Determination of Inorganic and Organic Phosphorus in Meats, *Jour. Biol. Chem.*, 8, pp. 483-493; Improved Methods for the Analysis of Animal Substances, *Jour. Amer. Chem. Soc.*, Vol. 27, pp. 658-678; also a large number of other articles; lab. guide and class manual; elementary lab. course, etc. Member Amer. Chem. Soc.; Amer. Assoc. for Adv. of Sci.; Chem. Soc. of London; Amer. Breeders' Assoc.; Amer. Soc. Biol. Chem.; Amer. Health League; Amer. Assoc. of Refrigeration; Amer. Soc. An. Nutr.; Natl. Amer. Conservation Assoc.; Amer. Home Econ. Assoc.; Amer. Pub. Health Assoc.; Soc. for Prom. of Agr. Sci. Married Anna Eaton, July 2, 1896, Champaign, Ill. *Address*, 918 W. Green St., Urbana, Ill.

## 541. NELLIE WAINWRIGHT JILLSON

A. B. in L. & S.; Teacher; b. Dec. 15, 1867, Pittsburg, Pa.; d. Benj. (b. July 15, 1830, Willimantic, Conn.) & Anna (Rovoudt) Jilson (b. Oct. 13, 1835, Phil., Pa.) Prepared in Pittsburg (Pa.) H. S., and Univ. of Ill. Prep., Althenai. Teacher in H. S., Pittsburg, Pa., 1890-1912. Member Natl. Geog. Soc.; Teachers Assoc.; Univ. Exten. Course of Lectures. *Address*, 315 S. Highland Ave., E. E., Pittsburg, Pa.

## 542. GEORGE BURT MCHUGH

B. S. in Sci.; Postal Ry. Clerk; b. June 15, 1868, Urbana, Ill.; s. Thomas W. (b. May 23, 1838, O.) & Lydia S. (McKinney) McHugh (b. Nov. 29, 1845, O.) Prepared in



Urbana H. S. Studied Law, 1893-5; Northwestern Univ., 1894. Lawyer, 1888-98; Ry. Mail service, 1898—Married S. Eleanor Pennock, May 17, 1895, Joliet, Ill. (d. Apr. 13, 1910) Camille Eugenie Mercier Sept. 15, 1910, Galveston, Tex. *Address*, Houston, Tex.

## 543. NELLIE McLEAN (LUMLEY)

(Wife of No. 479)

B. L. in L. & A.; b. Aug. 18, 1866, Urbana, Ill.; s. Lewis A. (b. 1843, Ill.) & Jennie (Russell) McLean (b. 1845, Ind.) Prepared in Urbana H. S. Alethenai, Pres.; Class Pres.; Salutatorian; 1st Prize Declamation Cont., Alethenai. Member Baptist Church; Asst. Supt. of S. S.; member Assoc. Coll. Alumnae; Univ. of Ill. Alumnae Assoc.; Vice Pres. Chicago Graded Union of S. S. Teachers; Libr. Chicago Story Teller's League. Married Clinton Grant Lumley, Sept. 26, 1889, Urbana, Ill. Children, Harold, b. Mar. 20, 1891; Leslie Robert, b. July 23, 1893; Arlene, b. Feb. 27, 1897; Dorothy, b. Aug. 26, 1900. *Address*, 1106 W. California St., Urbana, Ills.

## 544. MARY CLUTHA McLELLAN

Cert. in L. & S.; b. May 13, Brooklyn, N. Y.; d. Hugh McLellan (b. Glasgow, Scotland) & Susan Campbell (Hossuck) McLellan (b. Gonrock, do.) Prepared in Univ. Acad. Y. W. C. A.; Fresh. Class Historian; Class Secy., 1909. Teacher in Settlement House of A. C. A., 5 yrs. Member Cong. Church. *Address*, 706 W. Park Ave., Champaign.

## 545. EFFIE ANNIE MATHERS (ENLOWS)

B. S.; b. Feb. 8, 1867, Mason Co., Ill.; d. John H. (b. 1827, Miami Co., O.) & Martha Jane (Sayers) Mathers (b. 1835, do.) Prepared in Mason City H. S. Alethenai, Pres.; Y. W. C. A. Married Paul Alexander Enlows, Aug. 9, 1893, Mason City, Ill. Children, Freda Effie, b. May 6, 1894; Ian Mathers, b. Oct. 1, 1896; Kenneth Paul, b. Apr. 6, 1902; Harold Eugene, b. June 11, 1911. *Address*, Mason City, Ill.

## 546. GEORGE WILLIAM MYERS

B. L. in L. & S.; M. L., 1891; Professor; b. Apr. 30, 1864, Champaign Co., Ill.; s. Robert Henry (b. Apr. 30, 1833) & Mary Helen (Shawhan) Myers. Prepared in Urbana H. S. Valedictorian; 2d place in Inter-Soc. Cont.; Editor *Illini*; Philomathean, Pres., Excelsior term. Sigma Xi; Phi Beta Kappa. Ph. D., Ludwig Maximilians Universität zu München, 1896. Inst. in Math., Univ. of Ill., 1888-90; Asst. Prof., same, 1890-95; Assoc. Prof. of Math. & Astron., same, 1895-7; Prof. of Astron. & App. Math. & Astron, Observatory, same, 1897-1900; Prof., Teaching of Math. & Astron., Univ. of Chicago, Coll. of Educ. & Math. Supervisor of Univ. of Chicago Coll. of Educ. Capt. by Brevet, 1. State Mil. Discovered cause of variability of B. Lyrae & U. Pegasi: inventor of method of computing orbit of close double variables from light curve of the variable. Author: The Rational Elementary Arithmetic (joint), Scott Foresman, 1905; The Rational Grammar School Arithmetic (joint), same, 1903; Von Lommels Experimental Physik, Kegan Paul Trench, 1898; Untersuchungen ueber den Lichtwechsel des Sternes Beta Lyrae; Light changes of U Pegasi; articles, Mixed Math. in The Univ. of Chicago High School, *Sch. Sci. & Math.*, 1911, 25 pp.; Rep. on Teach. Secondary Math. in France, *Sch. Rev.*, 1911, 25 pp.; Math. in Elem. Sch. & Kdgn., for those going to coll. & for those dropping school, *Ed'l. Monthly*, 1911, 20 pp., as well as numerous other articles in magazines along educational lines. Life Member Astron. Gesellschaft, 1896; Amer. Assoc. for Adv. of Sci., 1897; Soc. Astronomique de Belge, 1896; Soc. Astronomique de Republique Francais, 1896; Amer. Math. Soc., 1904; N. E. A., 1904; Circulo Math. di Palermo. Married Mary Eva Sim, June 27, 1889, Urbana, Ill. Children, Sarah Helen, b. May 21, 1890; Joseph William, b. Sept. 29, 1892; Margaret Elizabeth, b. Sept. 14, 1898; Eleanor, b. Nov. 11, 1902 (d. May 18, 1903). *Address*, 1953 E. 72d St., Chicago.

## 547. JACOB ALLEN PATTON

B. S. in Chem.; Phys. & Surgeon; b. Sept. 29, 1866, Charleston, Ill.; s. William Rush (b. Oct. 14, 1836, Palestine, Ill.) & Hannah Margaret (Decker) Patton (b. Nov. 26, 1843, Charleston, Ill.) Prepared in Charleston H. S. Aelphic; Phi Rho Sigma; Bus. Mgr. *Sophograph*; Treas., Athletic Assoc.; Capt. M. D., Rush Medical Coll., 1890. Med. Stud., 1888-90; Physician & Surgeon, 1890—; Demonstrator Chem. & Materia Medica, 1893-7; Asst. Prof., same, 1897-1908; Instr. in Genito-Urinary Surgery, same, 1902-7; Asst. Prof., same, 1907-8; Instr., same, Chicago Polyclinic, 1902-8; Asst. Med. Dir., Prudential Life Ins. Co., 1908— Author: Lab. work in Materia Medica & Therapeutics, Chicago Med. Book Co., 1898, 286 pp. Member Baptist Church; Hudson Co. Med. Soc. & N. J. State Med. Soc.; Amer. Med. Assoc.; Amer. Urological Assoc.; The Assoc. of Life Ins. Med. Div.; Amer. Assoc. of Ins. Examinations; Montclair Associated Physicians; Montclair Club; Montclair Athletic Club. Married Katherine Woodward Parr (Ex. '90), Nov. 11, 1890, Chicago. Children, Frederick William, b. Jan. 23, 1893; Mary Virginia, b. Oct. 18, 1895. *Address*, 161 Valley Road, Montclair, N. J.; *Bus. Add.*, Prudential Life Ins. Co., Med. Dept., Newark, N. J.

## 548. EDWARD WEBSTER PICKARD

A. B. in L. & S.; Journalist; b. Sept. 25, 1864, Madison, Wis.; s. Joseph Coffin (b. 1826) & Mary Ann (Storer) Pickard (b. London, Eng.) Philomathean, Pres.; Vice Pres., Athletic Assoc.; Sigma Chi. Member Press Club of Chicago, Secy., 1907-8-9; Westward Ho Golf Club, Dir., 1910— *Address*, 1717 Crilly Court, Chicago; *Bus. Add.*, 521 W. Adams St., Chicago.

## 549. RAYMOND MASON PLACE

B. L.; Lawyer; b. Mar. 4, 1866, Foster, R. I.; s. Jason T. (b. Sept 10, 1820, Foster, R. I.) & Martha E. (Peck) Place (b. May 23, 1834, Dighton, Mass.) Prepared in E. Greenwich Acad.; Eureka Coll. Adelpic. Taught, 1888-9; Newspaper work, 1889-99; Lawyer, 1899—Member of Chicago Newspaper Club; Chicago Press Club to 1890. Married Nannie Carey, Jan. 11, 1902. *Address*, 4644 Racine Ave., Chicago; *Bus. Ad.*, 5 N. LaSalle St., Chicago.

## 550. WARREN RUSSELL ROBERTS

B. S. in C. E.; Pres., Consulting & Engr. Co.; b. Oct. 20, 1863, Sadorus, Ill.; s. Samuel Martin (b. Apr. 4, 1829, Great Falls, N. H.) & Celestia Wood (Brayton) Roberts (b. Jan. 27, 1834, Blackstone, Mass.) Prepared in Sadorus & Champaign H. Schs., Philomathean; C. E. Club. Bridge Engr., 1888-91; Engr. of Bridges for City of Chicago, 2 yrs.; Pres. & Gen'l. Mgr. of Engr. & Contracting Co. that built Library of Univ. of Ill. & Univ. Hall for Univ. of Ia.; Pres., Roberts & Schaefer Co., Consulting & Constructing Engrs. Author: Article on the designing & building of the Van Buren St. Bridge, a new type of Rolling-Lift Bridge, Chicago, *Jour. of Western Soc. of Engrs. & Engr. News*, 1894; numerous articles for Engr. & Tech. Journals on subjects Modern Coal Mining Plants, Engr. as Applied to Mod. Coal Mining, Preparation of Coal for Market, etc., etc. Member Western Soc. of Engrs. Married Lucy C. Stewart, Oct. 7, 1891, Champaign, Ill. Children, Jerome Gillespie, b. Nov. 30, 1892; Mary Brayton, b. July 28, 1894; Kathryn Stewart, b. Feb. 4, 1896; Elizabeth Evans, b. Feb. 9, 1902. *Address*, McCormick Bldg., Van Buren & Mich. Blvd., Chicago.

## 551. JONATHAN HUNTOON SAMUELS

B. S. in M. E.; Pres., Ft. Madison Plow Co.; b. Aug. 15, 1866; s. Charles Fred (b. Feb. 29, 1839, Adelfa, Sweden) & Hannah Cecelia (Huntoon) Samuels (b. Sept. 23, 1845, Moline, Ill.) Prepared in Moline H. S.; Augustana Coll. Philomathean; Capt. Draftsman, Wabash Shops, Springfield, Ill., 1888-9; Designer & Draftsman, Williams, White & Co., Moline, Ill., 1889-92; Insp., manufactured goods & Supt. of Bldgs., Moline Plow Co., 1892-5; Supt. Factory Erection, Ottawa, Ill., 1895-7; with D. M. Sechler Carriage Co., Moline, 1899—; elected Gen'l. Mgr., 1900; Pres., Ft. Madison Plow Co., 1908— Author: Annual pamphlets regarding improvements on corn planters & the handling of fertilizers. Member Cong. Church. Married Lucy Beatrice Fisk, Jan. 23, 1901. Child, Florence Cecelia, b. Mar. 3, 1905. *Address*, 823, 3d St., Ft. Madison, Ia.

## 552. JOHN VICTOR EMANUEL SCHAEFER

B. S. in M. E., 1905; Engineer; b. Jan. 28, 1865, Granville, Ill.; s. Frederick (b. Ger.) & Anna (Eichenhauer) Schaefer (b. do.) Prepared in Granville Schs. Philomathean; Winner 1st prize Philomathean Declam. Cont.; won Inter-Soc. Orat. Cont. & Inter-Coll. Orat. Cont.; 3d place Interstate Orat. Cont., Greencastle, Ind. Mech. Expert, Allington & Curtis Co., Chicago, 1889; Instr. in Mach. Shop, Univ. of Ill., 1889-90; Draftsman, Link-Belt Mach'y Co., Chicago, 1890-3; Engr., A. L. Ide & Son, Springfield, 1893-4; Contracting Engr., Link-Belt Mach'y Co., Chicago, 1904; organized Schaefer Mfg. Co., Birmingham, Ala., 1907; Vice Pres. & Gen'l. Mgr., Schaefer Mfg. Co., Birmingham, Ala.; Vice Pres. Roberts & Schaefer Co., Chicago. Member Amer. Soc. M. E.; Western Soc. of Engrs. Author: Pamphlets on subjects of Coal Washing. Member Baptist Church. Married Eva Shepard, Granville, Ill. Child, J. Victor, b. Oct. 24, 1900. *Address*, Birmingham, Ala.

## 553. IDA MAY STOLTEY (PETTY)

(Wife of No. 436)

Cert.; b. Apr. 22, 1860, Champaign, Ill.; d. Henry D. (b. 1842, Hanover, Ger.) & Amanda (Busey) Stoltey (b. 1845, Rosedale, Ill.) Prepared in Champaign H. S. Married George Riley Petty ('85), 1889, Champaign, Ill. Children, Lou Fisher, b. Dec. 8, 1889; Edgar Lynde, b. June 20, 1891; Julia C., b. July 20, 1896; Blanche Helen, b. Nov. 1, 1898; Bernice Gay, b. Nov. 7, 1900; Thomas Henry, b. Aug. 18, 1902; George Riley, Jr., b. Aug. 21, 1905. *Address*, R. F. D. No. 10, Oklahoma City, Okla.

## 554. \*JOHN WALTER TAYLOR

B. S. in C. E., Engineer; b. Dec. 9, 1866, Decatur, Ill.; s. Walter Jason (b. Somerset, O.) & Jennie Frances (Ricketts) Taylor. Prepared in Charleston H. S. Local Engr., Middleborough to St. Louis Terminal; Resident Engr., 1893-99; Asst. Chief Engr., 1900-01. Married Mary Swannell, June 4, 1890, Champaign, Ill. Killed Dec. 26, 1901, E. St. Louis, Ill., by locomotive, while examining track.

## 555. CHARLES PHILIP VAN GUNDY

B. S. in Chem.; Chemist; b. Jan. 5, 1867, Springfield, Ill.; s. Daniel b. June 15, 1828, Exeter, Scott Co., Ill.) & Frances Mary (Moore) Van Gundy (b. Sept. 29, 1828, Cincinnati, O.) Prepared in Springfield H. S. Philomathean; Local Editor, *Illini*, 1886-7; Bus. Mgr., 1887-88; Asst. Editor, *Sophograph*; Pres. Ath. Assoc.; Univ. Baseball team; Class Poet. Asst. Chemist, B. & O. R. R., 1888-90; Laughlin & Co., Iron Furnaces, 1890-2; Chief Chemist, B. & O. R. R., 1892— Member Amer. Chem. Soc.; Amer. Soc. for Testing Materials; Soc. of Chem. Industry. Married Esther Louise Bellis, Oct. 21, 1903, Baltimore, Md. *Address*, care B. & O. R. R., Mt. Clare, Baltimore, Md.

## CLASS OF 1889 (26)

## 556. CLEAVES BENNETT

(Brother of Nos. 677; 1302)

\*M. L., 1893, M. D. 1896; Phys. & Surg.; b. May 9, 1870, Mattoon, Ill.; s. Charles (b. Mar. 27, 1839, Bridgeton, Me.) & Susan W. (Cleaves) Bennett (b. Mar. 7, 1842, *do.*) Prepared in Mattoon H. S. Philomathean. Asst. Libr., Univ. Ills. to 1894; Physician & Surgeon since 1896. County, State and Amer. Med. Assoc. Married Frances Hodges Dec. 29, 1897, Champaign. Children, George L., b. Jan. 6, 1901; Charles II., b. Sept. 8, 1906. *Address*, Champaign, Ill.

## 557. FREDERICK MARSH BENNETT

(Husband of No. 673; Brother of No. 926)

B. L.; Clergyman; b. Apr. 6, 1866, Woodstock, Ohio; s. George F. (b. Jan. 11, 1836, Woodstock, Vt.) & Orpha A. (Marsh) Bennett (b. 1837, Woodstock, O.) Prepared in Atlanta H. S. First Pres. Freshman Class; Pres. Philomathean; Phi Beta Kappa; Foreman, *Illini*, four years. A. M. Harvard 1895. Real Estate & Banking, 1892. Unitarian Clergyman, 1895— Ed. several church papers. Author of sermons & articles in the *Christian Register*, the *New Unity*, *Springfield Republican*, etc. Member Missionary Council A. U. A.; Director Western Unitarian Conference; Missionary Missouri Valley Unitarian Conference. Married Alice May Barber, Sept. 5, 1895, La Fox, Ill. Children, Orpha Estelle, b. Nov. 29, 1896 (d. Feb. 14, 1912); Lawrence Barber, b. Apr. 23, 1900. *Address*, Salt Lake City, Utah.

## 558. CHARLES ARTHUR BOPES

B. S. in Agr.; Farmer & Stock Raiser; b. Sept. 30, 1867, Reynolds, Ill.; s. Daniel (b. 1825, Pa.) & Sarah (Litterington) Bopes (b. 1835, O.) Prepared in Country Sch. Philomathean; Agr. Club. Member Presb. Church. *Address*, Reynolds, Ill.

## 559. \*CHARLES WESLEY BRIGGS

LL. B.; Lawyer; b. 1861, Lincoln, Ill.; g. Mrs. M. E. Lasher. Died Sept. 3, 1898, Chicago, Ill.

## 560. LILLIE O. BRONSON

Cert.; b. 1865, Akron, Ill.; d. D. L. F. Bronson. Professional Nurse. *Address*, 1107 W. Illinois St., Urbana, Ill.

## 561. ALBERT CARVER

B. S.; Asst. Prin.; b. Dec. 17, 1862, Springfield, Ill.; s. Felix (b. Oct. 4, 1828, Dayton, O.) & Rachel Tamsen (Donner) Carver (b. May 7, 1842, Springfield, Ill.) Prepared in Springfield H. S. Class Orator; Capt. Raised a company for Spanish-American War, not mustered into service. Past Commander, K. T. Deacon Presb. Church. Married Elizabeth C. Payrann, Aug. 12, 1896, Springfield, Ill. *Address*, 120 W. Allen St., Springfield, Ill.

## 562. BLANCHE ADELAIDE CHURCH

B. L.; Teacher; b. May 15, 1868, Atlanta, Ill.; d. Azel Edward (b. July 21, 1832, Swanton, Vt.) & Jane Gertrude (Leonard) Church (b. Sept. 30, 1837, Dewitt, N. Y.) Prepared in Atlanta H. S. Pres. Alethenai; served on class com.; class day program, History and Prophecy; Pres. Oratorical Assoc. one term. Teacher in Ottawa, Ill. Tp. H. S., 1889-3; studied at Chicago Art Inst., 1894-5; taught in Atlanta Pub. Sch., 1896-8; studied in Ger. and France, 1898-1900; taught LaSalle H. S., 1900-7; Cent. H. S., Grand Rapids, Mich., 1907— Member Daughters of Amer. Rev. *Address*, Atlanta, Ill.; *Bus. Add.*, 240 Lyon St., Grand Rapids, Mich.

## 563. AMY COFFEEN

(Sister of Nos. 729; 1109)

B. L. in L. & A.; b. Dec. 18, 1867, Homer, Ill.; d. Alva Martin (b. Feb. 11, 1836, Attica, Ind.) & Miranda Amy (Gaines) Coffeen (b. Dec. 28, 1836, Virginia, Ill.) Prepared in Champaign H. S. Phi Beta Kappa; Alethenai. Studied music in New England Conservatory of Music, 1890-1; Gettschalk Lyric School, 1892-3. Music Teacher, Champaign, 1891-1909. Member Congr. Church; Central Ill. Branch of Collegiate Alumnae; Alliance Chapter, D. A. R. *Address*, 806 S. Fifth St., Champaign, Ill.

## 564. LOUIS S. DAUGHERTY

B. S.; M. S., 1893; Professor; b. Aug. 10, 1857; s. Samuel (b. O.) & Rachel (Mechent) Daugherty (b. *do.*) Prepared in Wenona H. S.; State Nor. Univ., Normal, Ill. Ph. D., Wesleyan Univ., 1901. Prof. of Zool., Mo. State Nor., Kirksville, Mo., 1897. Author of General Principles of Zoölogy. Member Amer. Assoc. Adv. Sci. Zoölogy, 1903; Teachers' Assoc., Mo., N. E. A. and other Teachers' Assocs.; Eminent Com., Ely Commandery Kirksville, Mo.; A. F. & A. M., Kirksville, Mo. Married Millie Crum, July 8, 1885. Children, Blanche C., b. 1890; Bessie L., b. 1893. *Address*, 116 E. Baldwin St., Kirksville, Mo.

## 565. HORACE DUNAWAY

A. B. in C. E.; Gen'l. Contr. & Builder; b. May 15, 1863, Grand Ridge, Ill.; s. J. N. (b. Oct. 11, 1835, Fayette Co., Pa.) & Martha A. (Doolittle) Dunaway (b. Oct. 14, 1836, St. Mary's, Ga.) Prepared in Ottawa H. S. Philomathean; Engrs. Club. U. S. Engr. Service; Railroad Transitman & Res. Engr.; Survyr. in private practice; U. S. Survyr; U. S.

Inspector of Bridges; General Contracting & Building. Member Engrs. Club of St. Louis; Nat'l. Geographic Soc. *Address*, Hotel Maryland; *Bus. Add.*, 116 South 4th St., Minneapolis, Minn.

## 566. ROLLA WATKINS EVANS

B. S. in Arch.; Bld. Contr.; b. Oct. 4, 1866, Bloomington, Ill.; s. John Watkins (b. Feb. 12, 1828, Ebensburg, Pa.) & Martha (Williams) Evans (b. 1840, Ebensburg, Pa.) Prepared in Ill. State Nor. Univ.; Univ. Acad. Pres. Athletic Assoc., 1888-9. Married Alice Tryner, Oct. 9, 1894, Bloomington, Ill. Children, George Tryner, b. Jan. 13, 1898; John Watkins, b. Sept. 27, 1901. *Address*, Bloomington, Ill.

## 567. HARRY FREDERICK KENDALL

B. L.; Editor, *Daily Journal Gazette*; b. Aug. 17, 1865, Flora, Ill.; s. Cyrus D. & Rolla Catherine (Miller) Kendall. Prepared in Newton H. S. Read Law, 1889-91; admitted to bar, 1891; soon after took up newspaper work. Married Jessie B. Johnson, Mar. 2, 1898, Newton, Ill. *Address*, 1309 Lafayette Ave., Mattoon, Ill.

## 568. DAVID RUSSELL KINDER

B. L. in L. & S.; Lawyer; b. Feb. 9, 1868, Macoupin Co., Ill. *Address*, 1013 Madison St., Litchfield, Ill.

## 569. DAVID ROBINSON KINKEAD

(Brother of No. 744)

B. S. in M. E. & C. E.; Dist. Foreman; b. Dec. 8, 1866; s. Joseph R. & Julia (Robinson) Kinkead. Engr. in Chicago, Oil City & Independence, Kan.; Dist. Foreman of P. O. & G. Co. Married Dora M. Weber, June 20, 1892, Earlville, Ill. Child, Dorothy Elizabeth, b. July 14, 1904. *Address*, Neodesha, Kan.

## 570. \*CYRUS ALMON LEWIS

B. S. in Arch.; Farmer & Arch.; b. May 20, 1863, Joliet, Ill.; s. C. A. (b. Decatur, N. Y.) & Emmeline (Seward) Lewis (b. *do.*) Arch. in Spokane & Whatcom, Wash., 1890; Farmer, Joliet, Ill., 1891. Member M. E. Church. Married Anna Morton, Oct. 20, 1889, Hope, Ida. (d. Jan. 1, 1891); Lulu B. Ames, May 3, 1893, Springfield, Ill. Children, Anna Isabelle, b. Feb. 10, 1897 (d. Mar. 8, 1897); Dorothy Pringles, b. July 17, 1898; Franklin Spencer, b. Nov. 9, 1901. Died Jan. 12, 1908.

## 571. \*JAMES LIVINGSTONE LEWIS

B. L.; b. 1850, Franklin Co., Ill.; s. Elizabeth Lewis. Died Dec. 20, 1894, Gainesville, Pa.

## 572. EDWARD FRANCIS LIGARE

Cert. in Min. Engr.; Engineer; b. Sept. 4, 1866, Escanaba, Mich.; s. George G. (b. 1821, Winchester, Eng.) & Elizabeth Grey (Steele) Ligare (b. 1829, Rochester N. Y.) Prepared in Glencoe H. S. Married Edith Francis Hovey, Sept. 19, 1895. Children, Elizabeth Frances, b. Dec. 25, 1896; Alice Louise, b. June 24, 1900; Robert Edward, b. Dec. 28, 1904; Harriet Hovey, b. Oct. 20, 1911. *Address*, 156 Keystone Ave., River Forest, Cook Co., Ill.

## 573. ROBERT BONNER MCCONNEY

B. S. in M. E.; Gen'l. Mgr.; b. Dec. 27, 1866, Sadorus, Ill.; s. Oberlin C. (b. Dec. 10, 1835, Bainbridge, O.) & Margaret E. (Sadorus) McConney (b. June 15, 1842, Sadorus, Ill.) Prepared in Common Sch., Sadorus, Ill. Erecting Engr., 1889-92; Supt. of Constr., 1892-3; Chief Draftsman, Supt., Asst. Mgr., Davis Iron Works, 1893-7; Consulting Engr., Mine & Smelter Supply Co., 1897-1902; Salesman, Holthoff Mch. Co., 1902-4; Mgr., Denver office, Allis Chalmers Co., 1905-9; Gen'l. Mgr., The F. M. Davis Iron Works Co., 1909— Married Gertrude I. Schriver, Apr. 20, 1892, Denver, Colo. Children, Reobert Clay, b. June 17, 1893 (d. July 18, 1894); Virginia, b. May 7, 1904. *Address*, 1162 Vine St., Denver, Colo.

## 574. OLIVER STEPHEN MOLES

B. L.; \*M. L., 1893; Teacher; b. Jan. 16, 1861, Peoria, Ill.; s. Oliver (b. Mar. 12, 1805, Dumfries, Scotland) & Mary (Robertson) Moles (b. June 10, 1815, Glasgow, *do.*) Prepared by private instruction. Adelpic; Class & Commencement Orat. Ph. D., Univ. of Denver, 1897. Prin. of Schools, Monroe, Ia.; Supt. at Canon City, Colo.; Prin. Logan School, Denver, 1893-5; taught in West Side High School, 1895-7; Prin. of Sherman Sch., 1897-1904; East Side High School, 1904—Married Mary L. Hunter, Aug. 7, 1890, Calhoun, Ill. Children, Hunter Stephen, b. June 17, 1891; Oliver Clinton, b. Nov. 22, 1892; Lillian Alice, b. Sept. 15, 1894; Laura Esther, b. May 9, 1897; Eleanor & Evelyn, b. Dec. 19, 1901. *Address*, Edgewater, Colo.

## 575. \*LEANAH JANE PAINE

(Sister of No. 660)

B. L. in L. & A.; b. July 7, 1864, Sidney, Ill.; d. Andrew Jackson (b. Aug. 19, 1832, Grafton, Mass.) & Elizabeth Ann (Shackleford) Paine (b. May 7, 1827, Danville, Ky.) Prepared in Sidney & Champaign H. Schs. Y. W. C. A. Teacher & Housekeeper. Member Y. W. C. A.; Y. P. S. C. E.; Y. W. C. T. U. Died Sept. 23, 1907, Longview, Ill.

## 576. LUTHER SHERMAN ROSS

(Brother of No. 287)

B. S.; M. S., 1890; Prof. & Dir.; b. Sept. 6, 1864, Reno, Ill.; s. John Milton (b. 1823, Maury Co., Tenn.) & Ruth Naomi (Jones) Ross (b. 1825, *do.*) Prepared in Greenville, H. S. Philomathean Pres.; 2d prize Declamation Contest, same; 1st place, Orat. Contest,

same; Hatchet Orat.; Pres., Class. Fellowship in Zool. Prof. of Nat. Sci., 1890-1; Prin. of School, 1891-2; Prof. of Biol., Drake Univ., 1892-1907; Prof. of Zool. & Bact., 1907-; Dir., Des Moines Aux. State Bact. Lab., 1907- Sec'y., Ia. Acad. of Sci. & Editor of Proc., 1906- Author: On the Structure and Development of the Lemon, *Bot. Gazette*, Vol. 15; Preliminary Notes on the Iowa Entomostrea, *Proc. Ia. Acad. of Sci.*, Vol. 3, pp. 170-3; Some Manitoba Cladocera, with description of one new species, *Amer. Nat.*, Vol. 31, No. 364, pp. 293-303, also in *Proc. Ia. Acad. Sci.*, Vol. 4, pp. 154-162, A New Species of Daphnia & Brief Notes on Other Cladocera of Ia., same, Vol. 4, pp. 167-70; An Observation on the Number of Bacteria in Des Moines School Buildings, same, Vol. 13, pp. 21-3; Food of Subterranean Crustacea, same, Vol. 13, pp. 273-6; Historical Sketch of Early Health Regulations in Ia., same, pp. 229-40, etc. Member A. A. A. S. Married Ellen Maria Bardwell, June 22, 1892, Levertt, Ill. Children, Ruth Lovilla, b. Sept. 5, 1895; Helen Bardwell, h. Feb. 28, 1901; Mary Kellogg, b. Apr. 1, 1903. *Address*, 1308 27th St., Des Moines, Ia.

## 577. (MRS.) MYRTLE EVA SPARKS

A. B.; A. M., 1890; Teacher; b. Oct. 9, 1861, New Haven, Ia. d. Fanny Moore Althenai; Y. W. C. A. Taught Latin in Ottawa, Ill. Member Presb. Church; Modern Literature Club. *Address*, Care Ottawa High School, Ottawa, Ill. (‡)

## 578. PHILIP STEELE

B. S. in M. E.; Mech. Engr.; b. June 19, 1865, Johnson, Vt.; s. Levi B. (b. Apr. 28, 1829, Bixton, Me.) & Mary Ide (Peabody) Steele (b. Nov. 22, 1835, Rochester, Vt.) Prepared in Concord H. S. Pres., Philomathean; Editor, *Sophograph*; Bus. Mgr., *Illini*. Mech. Engr., Chicago, 1895-; Past Pres. & Dir., Chicago Civ. Service League; Sec'y., Mex. Com'l. & Sugar Co., 1912- Pres., Mun. Employment Soc. of Chicago; Past Pres. & Sec'y., Ill. State Assoc. Nat'l. Assoc. Stationary Engrs. Married Hattie Morrison, Feb. 11, 1891, Urbana, Ill. Child, Phyllis, b. June 7, 1893 (d. Feb. 21, 1910). *Address*, 2122 Osgood St., Chicago.

## 579. \*HERMAN LINCOLN WEIS

(Brother of No. 367)

Cert. in M. E.; Designer; b. Dec. 12, 1866; s. Joseph (b. 1825, Hana, Ger.) & Marie (Brennemann) Weis (b. 1828, Marburg, do.) Prepared in Peru H. S. Designer for Arch. Iron Works. Died July 25, 1891, Tonica, Ill.

## 580. MARGARET WESTON (VAN OSDELL)

(Sister of Nos. 116; 295; 448; 581)

B. L. in L. & S.; b. June 16, 1870, Champaign, Ill.; d. Nathan (b. N. Y.) & Jane (Cloyd) Weston (b. Troy, N. Y.) Prepared in Champaign H. S. Married Frank Mills Van Osdel, June 16, 1903, Chicago. Children, Arthur Weston, b. Sept. 28, 1904; Florence Elizabeth, b. Aug. 24, 1908. *Address*, Wheaton, Ill.

## 581. NATHAN AUSTIN WESTON

(Brother of Nos. 116; 295; 448; 580; Husband of No. 500)

B. L.; M. L., 1898; Asst. Dir.; b. 1868, Champaign, Ill.; s. Nathan (b. 1827, Walworth, N. Y.) & Jane (Cloyd) Weston (b. 1831, Troy, N. Y.) Prepared in Champaign H. S. Adelphi; Alpha Tau Omega; Phi Beta Kappa. Ph. D., Cornell, 1901. Fellowship, Univ. of Wis., 1897-8; Fellowship, Cornell, 1898-9. Teacher & Prin. of Scbs., 1889-93; Instr. in Univ. Acad., 1893-7; Grad. Stud., 1897-9; Asst. in Pol. Econ., Cornell, 1899-1900; Instr. & Asst. Prof. in Econ., Univ. of Ill., 1900-; Asst. Dir. of Courses in Bus. Adm. Member Amer. Econ. Assoc.; Amer. Pol. Sci. Assoc. Married Angeline Gayman ('87), 1894, Champaign. Children, Nathan, b. 1896; Janet Louise, b. 1905. *Address*, 601 Daniel St., Champaign, Ill.

## CLASS OF 1890 (42)

## 582. JAMES BARR

(Brother of Nos. 1617 and 2567)

B. S. in M. E.; Draftsman; b. July 22, 1868, Urbana, Ill.; s. Andrew (b. Oct. 1, 1836, Lanarkshire, Scot.) & Elizabeth McBeath (Paisley) Barr (b. Aug. 3, 1842, Scot.) Prepared in Urbana H. S. Capt. Chief Draftsman for Armour & Co. in Power Dept. Member Western Soc. of Engrs. Married Lillian R. Bennett, Apr. 22, 1902, Chicago. Children, Robert J., b. Mar. 8, 1903; Helen Frances, b. Mar. 22, 1905; James, Jr., b. Oct. 28, 1907; Arthur Thomas, b. June 12, 1911. *Address*, 7434 Princeton Ave., Chicago, Ill.

## 583. SAMUEL DAY BAWDEN

B. S. in M. E.; Supt.; b. Dec. 2, 1868, Elyria, O.; s. Rev. Henry Heath (b. Jan. 17, 1839, Totnes, Devon, Eng.) & Harriet Newell (Day) Bawden (b. Jan. 31, 1842, New York City.) Prepared in Dayton H. S. and Denison Univ. Philomathean. Pres. Ill. Inter-Coll. Athl. Assn., 1889. B. S., B. D., Rochester Theol. Sem. Teacher of Math., Univ. Acad., 1890-1; Teacher Man. Tr., Beardstown H. S.; Supt. Beatrice Elec. Light and Power Co.; Clerk Columbian Exp.; Teacher Man. Tr., Ia. City H. S.; began work as a Protestant Chaplain, N. Y. State Indus. School, Rochester, Sept., 1904; became Indus. Miss'y to Telugus of India; Baptist Minister, ordained, 1898; Supt. Indus. Exp. Sta., Ongole, India; in U. S. on furlough, Mar., 1912-Aug., 1913. Author: Report of the Industrial Conference, 1910, The Christian Literature Soc. for India, Madras, India, 1911, 131 pp.; also a number of articles. Member Indus. Miss'y Assoc. of India (Pres.

1910-12); Exchange Ed., *Baptist Miss'y Review*, 1910-11; Ed. Indus. Miss'y Assoc. Dept. *do.*, 1911. Married Minnie L. Cotton, June 23, 1896, North Amherst, O. Children, Herbert Newton, b. Feb. 2, 1900; Dorothea Caroline, b. June 15, 1904. *Address*, 137 Huron St., Elyria, O.

584. JOHN W. BEARDSLEY  
(Brother of No. 203)

B. L.; Merchant; b. May 31, 1870, Champaign, Ill.; s. Geo. F. Beardsley (b. May 26, 1827, Knox Co., Ohio) & Martha (Mahan) Beardsley (b. July 16, 1834, N. Y.) Prepared in Champaign H. S. Adelphe. Clerk in law office, 1890-91; Fire Ins., 1891-94; Manager Machine shop & foundry, 1894-1902; Life Ins., 1902-6; Fruit farm, 1906-10; Merchant, 1910— Married Edith M. Stave, June 14, 1899, Champaign, Ill. Children, Alfred, b. Sept. 11, 1900; Katherine, b. Aug. 31, 1902; John W. Jr., b. Aug. 19, 1911. *Address*, Overland Park, Kansas.

585. \*EDWARD MILLS BENSON  
(Brother of No. 2017)

B. S. in C. E.; b. Mar. 25, 1869, Oak Grove (now Carlock), Ill.; s. Cyrus H. (b. Sept. 16, 1835, *do.*) & Lucy Amanda (Rowell) Benson (b. Aug. 10, 1869, *do.*) Prepared in Univ. Acad. Philomathean; C. E. Club. Draftsman, Instrumentman and Asst. Engr., Northern Pac. R. R., 1890-92; same, Spokane Falls and Northern R. R., 1892-3. Died Oct. 8, 1894, Ames, Ia.

586. COLUMBUS AUSTIN BOWSHER

Cert; b. Girard, Macoupin Co., Ill.; s. R. B. Bowsler. (†)

587. ANNA CECILIA BOYLE (JUNKERSFELD)  
(Wife of No. 880)

A. B.; b. Champaign, Ill.; d. Patrick (b. 1828, Ireland) & Catharine (Lynch) Boyle (b. 1832, *do.*) Prepared in Champaign High School. Alethenai. Bookkeeper & Cashier, 1900. Member Chicago Assoc. Coll. Alumnae. Married Peter Junkersfeld ('95), June 19, 1901, Champaign. Child, Mary Josephine, b. Sept. 5, 1911. *Address*, 139 N. Prairie Ave., Chicago.

588. LUCIA BRUMBACH (BOGARDUS)

B. L.; b. Nov. 17, 1867, Ottawa, Ill.; d. David (b. Aug. 31, 1832, Ottawa, Ill.) & Helen Barnes Brumbach (b. 1840, Utica, N. Y.) Prepared in Lake Erie Seminary, Painesville, O. Alethenai. Taught in Watseka H. S., 1890-91. Member Classic Culture Club, 1892; Mothers' Club, 1902 (Sec. 1904-5); Chaminade Musical Club, 1902; Intercollegiate Alumnae Assoc., 1904; Pilgrim Cong. Church; City Y. W. C. A. Board, 1906-11; Pres. Seattle Branch of Mothers' Congress, 1908-11; State Chm. Legislative Com. & Federation of Clubs. Married Charles Eugene Bogardus, Feb. 16, 1893, Gilman, Ill. Children, Almon Eugene, b. Sept. 28, 1895; Wallace David, b. Dec. 1, 1896; Helen Evelyn, b. Jan. 17, 1899. *Address*, 323 Fourteenth Ave., North, Seattle, Wash.

589. NORMAN HARVEY CAMP

B. S.; Evangelist; b. June 25, 1867, Bement, Ill.; s. James Harvey (b. Oct. 5, 1833, Mt. Vernon, O.) & Anna Catharine (Holm) Camp (b. Mar. 16, 1847, Bucyrus, O.) Prepared in Bement H. S. L. L. B., Northwestern, 1893. Philomathean; Repr. in Orat. Cont.; Class Pres., 1890. Practiced Law until Oct., 1900; Bible Teacher & Evangelist, 1900— Teacher of Union Bible Classes in Can. & U. S., 1904. Author: pamphlets, *The Way of Life made Plain*; *The G. A. R. Married Mabel Johnston*, June 3, 1896, Chanute, Kan. Children, Horace Johnston, b. May 4, 1897; John Mallory, b. Sept. 22, 1907. *Address*, 5416 Winthrop Ave., Edgewater, Chicago.

590. EDITH LOUISE CLARK (KIRKPATRICK)  
(Sister of Nos. 591, 790)

Cert. in L. & S.; b. Feb. 14, 1867, Pecatonica, Ill.; d. Henry S. (b. Jan. 1, 1841, New York) & Harriet Louisa (Cable) Clark (b. Nov. 11, 1840, Pecatonica, Ill.) Prepared in Pecatonica H. S. & Univ. Acad. Alethenai; Y. W. C. A. Member M. E. Church. Mayview, Ill. Married Jesse Clinton Kirkpatrick, Feb. 14, 1893. Children, Henry Clinton, b. Aug. 7, 1894, (died Mar. 27, 1895.) Florence Mabel, b. July 19, 1898; Jesse Clark, b. June 11, 1908. *Address*, 902 W. Green St., Urbana, Ill.

591. FRANK HENRY CLARK  
(Brother of Nos. 590, 790)

B. S. in M. E.; Mechanical Engineer; b. July 23, 1865, Pecatonica, Ill.; s. Henry S. & Harriet Louisa (Cable) Clark. Prepared in Pecatonica H. S. & Univ. Acad.; Capt.; Sen. Class Pres. Elcc. Const., July-Nov., 1890; with David L. Barnes, Chicago Ry. & Mechanical Eng., 1890-94; Chief Draftsman, C. B. & Q. R. R. Co., 1894-90; Mech. Engr., 1899-1902; Supt. Motive Power, 1902-05; Gen. Supt. Motive Power C. B. & Q. R. R., 1905 to 1911; since Jan. 1, 1911, Gen. Supt. Motive Power Baltimore & Ohio R. R. Married Cora Campbell, Apr. 4, 1893. Children, Harold Ezra, b. Sept. 7, 1895; Helen Louise, b. Nov. 17, 1900. *Address*, 17 Midvale Road, Roland Park, Md.

592. THOMAS ARKLE CLARK  
(Husband of No. 629)

B. L.; Dean of Men; b. May 11, 1862, Mionok, Ill.; s. William G. (b. Nov. 8, 1814, Northumberland, Eng.) & Dorothy (Metcalf) Clark (b. Sept. 16, 1812, Blythe, *do.*) Pre-

pared in Univ. of Ill. Acad. Philomathean; Shield & Trident; Phi Beta Kappa; Alpha Tau Omega; Local Ed. *Illini*, 1887-9; Junior Orator, 1889; Editor *Sophograph*, 1888; Editor in Chief, *Illini*, 1889-90; Senior Orator, 1890; Class Poet. Prin. East Side Sch., Champaign, 1890-91; Instr. in Engl. & Latin, Univ. Acad., 1891-3; Instr. in Engl., Univ. of Ill., 1893-5; Asst. Prof. of Rhetoric, 1895-9; Student in Harvard Univ., 1898-9; Professor of Rhetoric, 1899—; Acting Dean, Coll. of Lit. & Arts, 1900-1; Dean of Undergraduates and Asst. to the President, 1901-4; Director Summer Session, 1903-08; Dean of Undergraduates, 1904-9; Dean of Men, 1909— Author: Washington's Farewell Address, XV, 25 pp, Chas. Scribner's Sons, 1908; Webster's Bunkerhill Oration, XIV, 29 pp., *do.*; Burke's Speech on Conciliation, *do.*; Facts for Freshmen, with A. R. Warnock, 100 pp., Univ. of Ill., 1911. Has written regularly for magazines and educational publications since 1897. Married Virginia Broadbudd ('91), Aug. 24, 1896. Address, 928 Illinois St., Urbana, Ill. *Bus. Add.*, 330 Natural Hist. Bldg., Univ. of Ill.

## 593. JAMES FRANCIS CLARKSON

B. S. in C. E.; Railway Contractor; b. Nov. 2, 1868, Chicago, Ill.; s. Michael & Ellen M. (Henneberry) Clarkson. Prepared in Lake H. S., Chicago, Ill. C. E. Club; Varsity Baseball. Married Lucy Irene Ridgley, June 22, 1891, Chicago, Ill. Address, 689 E. 21st, N. Portland, Ore.

## 594. GEORGE PERKINS CLINTON

(Brother of Nos. 864, 1836)

B. S.; M. S., 1894; Botanist; b. May 7, 1867, Polo, Ill.; s. John Waterbury (b. Andes, N. Y.) & Carrie Adelia (Perkins) Clinton (b. *do.*) Prepared in Polo H. S. Class Day & Commencement Orator, M. S., Harvard, 1901; Sc. D., Harvard, 1902. Asst. Botanist, Ill. Agr. Exp. Sta. & Asst. in Bot., Ill., 1890-1902; Botanist, Conn. Agr. Exp. Sta., 1902— Author of various bulletins and reports on parasitic fungi of cultivated plants, published by Ill. Agr. Exp. Sta., and Conn. Agr. Exp. Sta.; various papers on fungi in botanical magazines; monograph of N. Amer. Ustilagineae, pub. by Boston Soc. Nat. Hist. Member Conn. Pomological Soc.; Conn. Bot. Soc.; New England Bot. Club; Bot. Soc. Amer.; Amer. Phytopathological Soc. (Pres., 1912); Fellow, Amer. Soc. Adv. Sci.; International Assoc. of Botanists. Married Anna J. Lightbody, Aug. 9, 1892, Pekin, Ill. Child, Harry Lightbody, b. July 14, 1893. Address, Care Conn. Agr. Exp. Sta., New Haven, Conn.

## 595. ROBERT JAMES COOKE

B. S. in C. E.; Asst. Engr.; b. Dec. 26, 1862, E. Newbern, Ill.; s. Elon (b. 1835, England) & Palmira (Brown) Cooke (b. 1838, N. J.) Prepared in Alton H. S. Jun. and Commencement orator. Capt. Draftsman, 1a. Div., I. C. R. R., 1890; *do.*, Union Pac. R. R. Wyo. Div., 1890-2; Asst. Engr., Chicago & West Ind., R. R., 1892-8; Chief Draftsman, Joint Track Elevation and Depression, Chicago., 1898-1900; Asst. Engr., Chicago & Alton R. R., 1900-5; Asst. Engr., Chicago & Western Ind., R. R., 1905-8; Asst. Engr., L. S. & M. S. R'y., 1908— Married Lottie Stewart, Oct. 12, 1892, Champaign, Ill. Child, Russell, b. Feb. 22, 1898. Address, 7209 Harvard Ave., Chicago, Ill. *Bus. Add.*, 402 LaSalle Station, *do.*

## 596. ROBERT WILSON CORNELISON

B. S. in Chem.; Technical Chemist & Manufacturer; s. Rev. I. A. Cornelison. Prepared in H. S., S. D., Harvard, 1893. Asst. in Chem., Univ. of Ill., 1890-91; Morgan Fellow, Harvard, 1891-93. Member Amer. Chem. Soc.; Soc. Chem. Ind.; Deut. Chem. Gesel.; Fellow A. A. A. S., etc. Married Alice E. Loughridge. Children, Margaret L.; Elizabeth F. Address, West Summit St., Somerville, N. J.

## 597. CLARENCE LINCOLN CRABBS

B. S. in C. E.; Engineer; b. July 20, 1866, Decatur, Ind.; s. Austin (b. Jan. 8, 1838, Richland Co., O.) & Catharine (Yeiter) Crabbs (b. Sept. 18, 1842, Ashland Co., O.) Prepared in H. S. & Mich. Agr. Coll. C. E. Club; Valedictorian; Bus. Mgr. *Illini*. Civ. Engr., 1890-1900; Manufacturing, 1900-06; Prin. Asst. Engr., 1906-09— B. R. T. Eng. Way & Structures, Brooklyn Rapid Transit System, 1909-1911— Assoc. member Am. Elec. Ry. Assoc.; Member Am. Ry. Eng. Assn.; Hamilton Club, Brooklyn, N. Y. Married Jessie Elizabeth Cox, Sept. 30, 1903, Denver, Colo. Children, Helen Elizabeth, b. Sept. 18, 1904; Richard, b. Dec. 4, 1906. Address, 177 82d St., Brooklyn, N. Y. *Bus. Add.*, 85 Clinton St., *do.*

## 598. JESSIE ELLARS (HACKETT)

A. B. in L. & A.; A. M., 1893; Teacher; b. Jan. 25, 1867, Atwood, Ill.; d. William (b. Dec. 3, 1834, Logan Co., O.) & Maria (Lewis) Ellars (b. Feb. 22, 1832, Warren Co., Ind.) Prepared in Tuscola H. S. Aethenai. Teacher in Gram. Sch., Tuscola, 1891-2; H. S. Teacher, Tuscola, 1892-8; Prin. of *do.*, 1898-1900. Married Leonard Oliver Hackett, Nov. 22, 1900, Tuscola, Ill. Address, Tuscola, Ill.

## 599. JOHN FRANKLIN FISHER

B. S. in C. E.; Civ. Engr.; b. Apr. 24, 1865, Indianola, Ill.; s. Michael (b. Nov. 6, 1835, Indianola, Ill.) & Maryette (Paum) Fisher (b. 18, 1845, *do.*) Prepared in Indianola H. S. Capt. Draftsman, Chicago, 1890-5; Surveyr., Indianola, 1895-1900; Town-site surveyor for Dept. of Interior, I. T., 1900-5; Surveyor & Engr., Danville, Ill., 1905— Author: Articles, Experiments on Paving Brick, No. 4, Selected Papers of the C. E. Club of the Univ. of Ill.; Building a Small Stone Highway Bridge, *The Eng. Record*, 1896. Member M. E. Church. Married Maude Songer, Apr. 14, 1900, Danville, Ill. Children, Georgia Mary Ellen, b. Dec. 12, 1905; Bertha Nell, b. Aug. 20, 1908 (d. Dec. 23, 1908.) Address, 705 N. Gilbert St., Danville, Ill.

## 600. WILLIAM MYERS GILLILAND

B. S. in M. E.; b. 1866, Columbus, Ill.; s. W. E. Gilliland. Master Mech. *Address*, Care Calumet & Arizona Mining Co., Douglas, Ariz.

## 601. GUSTAV ADOLPH HANSEN

Cert. Architect; b. Nov. 22, 1869, Davenport, Ia.; s. Louis (b. Jan. 26, 1821, Itzehoe, Ger.) & Maria Sophie (Hannemann) Hansen; (b. Nov. 17, 1831.) Prepared in Davenport, Ia., and Univ. Acad. First prize mil. drill, 1887; Instr. in Gymnasium. Married Lilli May Stibolt, June 28, 1894, Davenport, Ia. Children, Paphne Louise, b. June 17, 1896; Arthur Christian, b. Feb. 6, 1906. *Address*, 2030, 29th St., San Diego, Calif.

## 602. HUGH HAZELTON

B. S. in M. E.; Engineer; b. Aug. 16, 1868, Forest Glen, Chicago; s. William Cross (b. 1832, Northfield, N. H.) & Frances Amanda (Morrill) Hazleton (b. 1840, Canterbury, N. H.) Prepared in Jefferson H. S., Chicago, Philomathean. Draftsman, Westinghouse Elec. & Mfg. Co., 1890-1; Draftsman, D. L. Barnes, 1891-2; Draftsman & Supt., Intra Mural Ry., World's Fair, 1892-3; with J. B. Arnold, 1894; Draftsman, Metropolitan West Side Elevated Ry., 1895-7; Engr., Englewood & Chicago Ry., 1898; Asst. Elec. Engr., Manhattan Ry., N. Y., 1899-1903; Elec. Engr., 1903-5; same, with L. B. Stillwell, N. Y., 1905-11, during which period was Elec. Engr. for Hudson & Manhattan Ry., N. Y. Member Amer. Inst. Elec. Engrs.; Ergs. Club, N. Y.; Ry. Club, N. Y. Married Caroline Sylvia Norton, Nov. 17, 1906. Children, Caroline Norton, b. Nov. 4, 1907; Sylvia Kendrick, b. Dec. 6, 1909. *Address*, 42 Sherwood Pl., Englewood, N. J. *Bus. Add.*, 100 Broadway, N. Y. City.

## 603. EDWARD SPENCER KEENE

B. S. in M. E.; M. E., 1912; Dean Engr. Dept.; b. Oct. 8, 1864, Rock Island, Ill.; s. Philip (b. 1832, Keiserslaut) & Margaret K. (Baxter) Keene (b. 1835, Newport, Ky.) Prepared in Moline H. S. Apprenticeship Williams White & Co. Machine Shop, Moline, Ill., 4 yrs. Instructor, Mech. Eng., Univ. of Ill., 1890-2; Prof., same, N. D. Agri. Coll., 1892-1904; Dean, Engr. Dept., N. D. Agr. Coll., 1904— Author: Mechanics of the Household (a textbook for students of domestic economy); Household Physics (a laboratory manual); articles and press bulletins, Sewage Disposal for Country Homes, Small Water Supply Plants, Lightning Protection, Chimney Construction for Dwellings, Management of House Furnaces, etc., *Ohio Farmer*, 1911. Married Myrtle Pearman, Oct. 3, 1893. Children, Margaret, b. June 26, 1894; Dorothy, b. Aug. 21, 1896; Rebecca, b. Feb. 15, 1904; Philip, b. Oct. 8, 1906; Virginia, b. Dec. 4, 1908. *Address*, 1028 7th St., N. Fargo, N. D.

## 604. KATHARINE KENNARD

A. B. in L. & A.; b. Oct., 1869, Champaign, Ill.; d. George W. (b. 1835, Sidney, O.) & Laura (Garst) Kennard (b. 1845, Dayton, O.) Prepared in Champaign H. S. *Address*, 311 W. Univ. Ave., Champaign, Ill.

## 605. HENRY WALLACE McCANDLESS

B. S. in M. E.; Manufacturer; b. Feb. 22, 1866, Orion, Henry Co., Ill.; s. John (b. Mar. 5, 1819, Oakdale, Penn.) & Margaret M. (Burns) McCandless (b. Nov. 15, 1839, Imperial, Penn.) Prepared in Orion H. S.; Davenport (Ia.) Bus. Coll.; won 1st prize in military drill. Chief Draftsman Thomson Houston Elec. Co., Chicago, 1890-91; Mgr. Estimating Dept. Gen. Elec. Co., Chicago, 1891-3; Main Office, Schenectady, N. Y., 1893-95; Pres. & Treas. & Principal owner, H. W. McCandless & Co., 67-69 Park Pl., N. Y. City. Mfr. Elec. Lamps, 1895—; also Treas. Ernwall Realty Co., 67 Park Pl., N. Y. City, 1905—author of trade catalogs, etc. Married Nancy Pearl Long, June 25, 1903, Lynn, Ill. Children, Margaret Louise, b. Sept. 15, 1904; Nancy, b. Nov. 21, 1907; Jessie Wanda, b. July 15, 1909. *Address*, 600 25th St., Brooklyn, N. Y. *Bus. Add.*, 67-69 Park Place, New York.

## 606. WILLEN MCKEE

B. S. in M. E.; Supt. of Machy.; b. Sept. 3, 1866, Tippecanoe, Ind.; s. Samuel (b. Jan. 27, 1838, Tippecanoe Co., Ind.) & Alma (Bush) McKee (b. Jan. 19, 1839, do.) Prepared in country school, Rising, Ill.; Univ. Acad. Chief Engr., Milwaukee, 1892-4; Dallas Chief Engr., 1895-6; Ishpeming, Mich.; Master Mech., Cleveland Cliffs Iron Co., Mich. Min. Co., 1899-1905; Supt. of Machy., Bisbee, Ariz., 1905; same, Calumet & Ariz. Min. Co. Married Isa Dora Fisher, Oct. 18, 1892, Denver, Colo. Child, Lottie Naude, b. Oct. 23, 1893. *Address*, Warren, Ariz.

## 607. WALTER ISHAM MANNY

(Brother of No. 1053)

Cert. Lawyer. *Address*, Mount Sterling, Ill.

## 608. BYRON LEWELLYN MOORE

B. S. in Chem.; Secy., Tel. & Tel. Co.; b. Nov. 1, 1869, Dwight, Ill.; s. Montgomery & Clara M. (Armstrong) Moore. Prepared in Champaign schs. Athletic Assoc. Chemist, 1890-1900; Secy., Federal Tel. & Tel. Co., 1900— Married Ina L. Hubbell, 1896, Pittsburgh, Pa. Children, Spencer A.; Marvin P.; Byron L., Jr., b. Nov., 1897 (d. Nov., 1900). *Address*, 651 W. Delavan Ave., Buffalo, *Bus. Add.*, 332 Ellicott St., Buffalo, N. Y.

## 609. EDWIN NESBIT

B. S. in M. E.; Engr. & Supt. of Constr.; b. Aug. 17, 1868, Charleston, Ill.; s. Simeon Hiatt (b. Cynthiana, Ky.) & Martha Jane (Anderson) Nesbit. Prepared in Charleston H. S. Treas. of Athletic Assoc. Mech. Drafting, 1890-1900; Designing



zinc smelters, roasters & gen'l machy., & Supt. of Constr., 1900—Member Amer. Soc. of M. E.; Cleveland Athletic Club; all Masonic bodies, excepting Consistory; Elks. Married Frances Radcliffe Horton, Oct. 19, 1907, Chicago. *Address*, 2027 E. 77th St., Cleveland, O.; *Bus. Add.*, The Gravelly Chem. Co., Cleveland.

## 610. U. J. LINCOLN PEOPLES

B. S. in Arch.; Architect; b. Feb. 17, 1865, Pittsburgh; s. William (b. 1833, Pittsburgh, Pa.) & Elizabeth (Taylor) Peoples (b. 1839, Allegheny City, Pa.) Prepared in Allegheny City Schools. Married Emma D. Utz, Sept. 16, 1892. Children, Edith, b. Dec. 20, 1897; U. J. L., Jr., b. Dec. 26, 1901. *Address*, 901 N. Negley Ave., Pittsburgh, Pa.; *Bus. Add.*, 66-8 Vandergrift Bldg., do.

## 611. ORLA ALFRED PROCTOR

B. L. in L. & S.; Rice & Cane Planter; b. Dec. 13, 1867; s. Alfred Stephen (b. May 20, 1820) & Elizabeth (Gillett) Proctor (b. Mar. 29, 1832.) Prepared in Country Sch. Philomathean. Teacher, Bragmer, Mo., 2 yrs.; Editor, Peoria, Ill., 14 yrs.; Farmer, Chillicothe, Ill.; Rice & Cane Planter & Genl. Mdse. store, 1912. Married Bertha L. Washington, Aug. 20, 1891. *Address*, Belle Helene, La.

## 612. PHILEMON ANATOLIO SCHAEFER

Cert.; Civ. & Min. Engr.; b. July 3, 1867, Parral, Mex.; s. John Phillip (b. Jan. 30, 1846, Ger.) & Geronima (Carmona) Schaefer (b. Sept. 30, 1846, Parral, Mex.) Prepared in St. Mary's Coll., San Antonio, Tex. C. E. Soc.; Adelpic; Athletic Assoc.; Mgr. Baseball team. Asst. Engr., Term. Ry. Assoc., St. Louis, Mo., 1892-3; Ry. Comm. of Tex., 1895; Asst. Chief Engr., Link Line Ry., Georgetown, Tex., 1895-6; Genl. office work, 1896-8; Postmaster, Georgetown, Tex., 1898-1902; Min. & Engr. work, Parral, Mex., 1902—also engaged in manufacture of fire-clay products—Secy-Treas., Cia de Artefactos de Tierra Refractaria S. A. *Address*, Parral, Chihuahua, Mex.

## 613. CHARLES H. SHAMEL

(Brother of Nos. 665, 1162)

B. S. in Chem.; M. S., 1891; Lawyer & Univ. Lect.; b. June 2, 1867, near Springfield, Ill.; s. Conrad & Caroline (Alkire) Shamel. Prepared in Taylorville, Ill., H. S. Philomathean; Sigma Xi, Columbia. LL. B., Mich., 1893; A. M., Columbia, 1905; Ph. D., 1907. Prof. of Chem., Coll. of P. & S., Keokuk, Ia., 1890-2; Lawyer, Taylorville, Ill., 1894-1904; Spec. Stud., Min. & Sur., N. M. School of Mines, 1901; Grad. Stud. in Law, Min. & Geol., Columbia Univ., 1904-6; Asst. State's Atty., Christian Co., Ill., 1896-1904; practicing Law, Taylorville & Springfield, Ill., 1906-8; Seattle, Wash., 1910—Lecturer on Min. Law, Univ. of Wash., 1910—Author: Mining, Mineral & Geological Law, McGraw Hill Book Co., N. Y., 1907, 8vo. XXX & 627 pp.; Legal Definitions of "Mineral," "Ore," etc., when used in Deeds, Leases or other written instruments under the Laws of the U. S., *Sch. of Mines Quart.*, Vol. XXVI, p. 1; Should the Extra Lateral Feature of the Mining Law be Repealed, *Econ. Geol.*, Vol. II, p. 62; contributor on legal topics connected with mining to *Min. & Sci. Press*, San Francisco, Cal. Member Elks; Life memb. Arctic Club. *Address*, 536 N. Y. Block, Seattle, Wash.

## 614. CHRISTOPHER HENRY SNYDER

B. S. in C. E.; Contracting Engr.; b. June 12, 1866, Fulton, Ill.; s. William Cowperthwaite (b. July 29, 1821, Birmingham, N. J.) & Icyphene Caroline (Pearce) Snyder (b. May 9, 1828, Fall River, Mass.) Prepared in Fulton H. S. Class Pres. Draftsman, 1890-7; Chief Draftsman, 1897-1900; Contracting Engr., 1900—Invented Combination Steel Column & Flat Concrete Floor Slab Constr., 1910. Member Amer. Soc. of C. E.; Western Soc. of C. E.; Tech. Soc. Pac. Coast; S. F. Assoc. Amer. Soc. of C. E.; San Francisco Club; Union League Club. Married Harriet Runyon, Oct. 14, 1899, N. Y. Children, Henry Runyon, b. Aug. 3, 1900; William Cowperthwaite, b. July 26, 1904; Helen Jean, b. July 29, 1905; John Robert, b. June 3, 1909. *Address*, 2713 Forest Ave., Berkeley, Calif.; *Bus. Add.*, 251 Kearny St., San Francisco, Calif.

## 615. FRED WORTHLEY STEVENS

B. S. in Chem.; Fruit Grower; b. Feb. 2, 1866, Plattsburgh, N. Y.; s. Alfred W. (b. 1827, Brooks, Me.) & Irena E. (Worthley) Stevens (b. 1835, Plattsburgh, N. Y.) Prepared in Univ. Acad. Chemist with Smelting Co., S. Chicago, 1890-1901; with Tacoma Smelting Co., 1905; Fruit Grower, 1905—Married Julia A. Grantier, Sept. 28, 1904, Tacoma, Wash. Children, Marian, b. Aug. 13, 1905; Frank Alfred, b. Jan. 6, 1909. *Address*, San Martin, Calif.

## 616. LINDLEY FLETCHER TER BUSH

B. L.; b. Apr. 25, 1869, Holly, Mich.; s. Pliny (b. Sept. 17, 1843) & Catherine Anne (Watterson) Ter Bush (b. Sept. 21, 1846, Holly, Mich.) Prepared in Champaign H. S.; Adelpic. Editorial Dept., *The Chicago Record*; *The Chicago Daily News*, 1890-1904; Peabody Coal Co., Chicago, Ill., 1904—Married Louise M. Karcher, June 20, 1906. *Address*, 3708 Grand Blvd., Chicago, Ill.

## 617. FRANCIS JOHN TRESISE

B. S. in C. E.; C. E., 1893; Pres. & Mgr. Contracting Co.; b. Aug. 3, 1864, Nonmouthshire, Eng.; s. Henry (b. Aug. 31, 1838, Nonmouthshire, Eng.) & Charlotte (Nurse) Tresise (b. Nov. 21, 1834, do.) Prepared in Pub. Schs. of Sharon, Pa. Philomathean; C. E. Club; Capt. Civ. Eng. for various Ry. Cos. & City of Buffalo, Dept. of Public Works; private practice, 1901-10; Pres. & Mgr., Erie Contracting Co., 1910—Member Amer. Soc. C. E. Married Eliza Richards, Feb. 13, 1892, Dover, N. H. Children, Frances

Louise, b. Apr. 23, 1893; Amy Richards, b. May 14, 1894. *Address*, 17 Dorchester Rd., Buffalo, N. Y.

## 618. \*JOHN BAPTISTE TSCHARNER

B. S. in C. E.; Civil Engr.; b. Apr. 15, 1866; s. Geo. F. (b. Okawville, Ill.) & Bettie (Pierce) Tscharner (b. Ky.) Prepared in Univ. Acad. C. E. Club; Bus. Mgr., *Sophograph*, 1888. Civ. Engr. and Mgr., Waterworks Plant, Waco, Tex.; *do.* Lawrence, Kans. Died Apr. 22, 1893, Colorado Springs, Colo.

## 619. FRED WALTER WATERMAN

B. S. in M. E.; Mech. Engr.; b. May 24, 1869, Sycamore, Ill.; s. Walter (b. 1848, *do.*) & Electa Jane (Dustin) Waterman (b. E. Topsham, Vt.) Prepared in Sycamore H. S.; Md. Mil. & Naval Acad. Draftsman for Iron Bay Mfg. Co., Duluth, Minn., Chicago & N. W. R. R. Co., and Pullman Car Co., 1890-2; Draftsman and Asst. Master Mech., Ill. Steel Co., Joliet, Ill., 1892-4; Draftsman for Johnson Co., Lorain, O., 1894-7; Chief Draftsman, 1897; Eng. work in Constr. of Blast Furnaces and Steel Works for The Lorain Steel Co., Lorain, O., 1899; Chief Engr., The Dominion Iron & Steel Co., Sydney, Nova Scotia, 1899-1901; Mech. Engr. on Constr. Work, Algoma Steel Co., Sault Ste Marie, Ont., 1901-2; Julian Kennedy, M. E., Pittsburg; Mech. Engr., The Natl. Tube Co., Lorain, O., 1902-; Married Ivy June Walters, 1900, Johnstown, Pa. Children, Fred W., Jr., b. Dec. 25, 1900; John A. and Philip G., b. Jan. 27, 1906. *Address*, National Tube Co., Lorraine, O.

## 620. JAMES McLAREN WHITE

B. S. in Arch.; Professor; b. Oct. 16, 1867, Chicago, Ill.; s. Samuel Holmes (b. 1830, Lockport, N. Y.) & Jennie (McLaren) White (b. 1840, Glasgow, Scot.) Prepared in Peoria H. S. Philomathean; Phi Gamma Delta; Tau Beta Pi; Sigma Xi; Soph. Class Pres.; Cadet Maj., Univ. Regt. Asst. in Arch., 1890-3; Asst. Prof. in Arch., 1893-6; On leave for Study Abroad, 1904-5; Assoc. Prof. of Arch., 1896-1901; Prof. of Arch. Eng., 1901; Act. Dean of Coll. of Eng., 1905-7; Supervising Arch. & Prof. of Arch., 1907—Member Soc. for Prom. of Eng. Educ.; Wes. Soc. Engrs.; Amer. Soc. Insp. Plumbing & Sanitary Engrs.; Univ. Club of Chicago; Champaign Co. Country Club; Univ. Club of Urbana-Champaign, Pres., 1910; Assoc. Amer. Inst. Archs. Married Edith Adelaide Shattuck, June 15, 1899, Champaign, Ill. Child, Adelaide Louise, b. Mar. 14, 1903. *Address*, 716 W. University Ave., Champaign, Ill.

## 621. FRANK DENT WILBER

A. B.; Farmer; b. Nov. 20, 1869, Champaign, Ill.; s. Robert Sloan (b. 1842, New York) & Elizabeth Wilber (b. 1840, N. Y.) Prepared in Champaign H. S. Coal & Wholesale Fruit Bus., 1890-1910. Member Presb. Church; K. P.; B. P. O. E.; T. P. A. Married Katherine Wilber, Sept. 10, 1902. *Address*, 707 W. Church St., Champaign, Ill.

## 622. GEORGE EL DORADO WILKINSON

B. S.; Physician; b. Oct. 18, 1868, Argenta, Ill.; s. Jackson (b. 1826, Chillicothe, O.) & Mary (Morrison) Wilkinson (b. 1850) Prepared in Univ. Acad. M. S., Cornell, 1892; M. D., Washington Univ., 1898. Philomathean; Nat. Hist. Soc. Fellow in Clark Univ., 1892-3. Prin. H. S.; Organizer of Alton Naval Reserves, Commander, 1896, Surgeon, Ill. Naval Reserves, 1902. Schools of Ger., 1896-7. Member Amer. Med. Assoc.; Ill. State Med. Assoc.; Madison Co., Med. Soc.; Alton Med. Soc.; Assoc. of Surgeons of I. N. G.; Assoc. Mil. Sur. of U. S.; Secv., Madison Co. Med. Soc.; Vice Pres., Alton Med. Soc. Married Anna Joseph, 1909, Wichita, Kan. *Address*, 1070 Washington St., Alton, Ill.

## 623. ROBERT CONOVER WILSON

B. S.; Physician; b. July 5, 1865, Towanda, Ill.; s. James C. (b. 1812 Brownsville, Pa.) & Elizabeth (Jackman) Wilson (b. 1828, *do.*) Prepared in Blackburn Univ., 1884-9; M. D., Univ. of Penn., 1893. Philomathean. Member Chicago Med. Soc.; Ill. State Med. Soc.; Amer. Med. Assoc. Married Louise Crepin Hoyt, Apr. 26, 1905, Chicago, Ill. *Address*, 4711 Greenwood Ave., Chicago, Ill.

## CLASS OF 1891 (49)

## 624. THOMAS HENRY BARCLAY

(Brother of No. 492)

B. S. in Chem.; Chemist; b. Aug. 14, 1867, Plainfield, Ill.; s. James (b. Scot.) & Rachel (McMicken) Barclay (b. *do.*) Prepared in Dist. Sch. Philomathean. Married Emma L. Gavman, Apr. 18, 1891. Child, Bertiam Donald b. Nov. 9, 1899. *Address*, Casilla 447, Santiago, Chili, S. A.

## 625. LAURA MAE BEACH (WRIGHT)

(Sister of No. 523)

Cert.; b. Mar. 24, 1872, Champaign Co.; d. George W. (b. New York) & Lydia A. (Sims) Beach (b. Ohio) Prepared in Champaign H. S. and Louisville (Ky.) H. S. Alethenai. Married Nathaniel C. Wright, Apr. 25, 1893, Champaign, Ill. *Address*, The New Amsterdam, Euclid & East 22nd St., Cleveland, O.

## 626. CHARLES SHERMAN BOUTON

Cert.; b. Jan. 28, 1870, Naperville, Ill.; s. Samuel Fletcher (b. June 23, 1837, Concord, N. H.) & Mary Ann (Hoyt) Bouton (b. Nov. 12, 1839) Prepared in Hyde Park

H. S., Chicago; Varsity Baseball Team 1888-1891; Varsity Tennis Team, 1890; Pres. Adelpic Lit. Soc. 1891; Member Athletic Advisory Board, 1895-1896; LL. B., 1894, Chicago Kent College of Law; Salesman 1891-1892; Lawyer, 1894-1901; Real Estate & Investments, 1901-1903; Horticulturist 1903— Trustee Univ. Cong. Church, Chicago, Ill., 1900-1901; Member Arkansas Hort. Soc. 1904— Pres. Commercial Club, 1904; Member Ill. Hort. Soc. 1910— Supt. Dept. of Hort., Tri-State Fair, Memphis, 1910-Deacon, Presb. Church, Springdale, Ark. 1910— Author: State Aid to Horticulture, *Ark. Hort. Rept.*, 1910; A Logical Selection of Varieties of Apples for the Ozarks. *idem.* 1911; Pruning the Apple Tree, *Southern Agriculturist*, 1912; Laws Relating to the Manumission of Slaves, *Green Bag*, 1904. Married Clara Cunningham Oct. 14, 1896, Champaign, Ill. Children: Charles Sherman, b. Feb. 2, 1898; Dorothy Bell, b. Jan. 17, 1899; Arthur Franklin, b. June 28, 1900. *Address*, Springdale, Ark.

## 627. WILLARD ALBION BOYD

B. S. in M. E.; Eng.; h. Sept. 6, 1870; s. William & Lucy (Foote) Boyd. Prepared at Lewistown H. S., Adelpic. Mech. Engr. in building construction. Married Louise Burnette, 1901, Chicago, Ill. Child, Robert Putnam, b. Mar. 31, 1910. *Address*, 22 Pendleton Lane, New Brighton, N. Y.

628. ERNEST NEWTON BRAUCHER  
(Brother of Nos. 377, 378, 413, 785, 1010)

B. S. in Arch.; Architect; b. July 16, 1866, Lincoln, Ill.; s. Daniel Ludwig & Henrietta Curtis (Hill) Braucher. Prepared in Lincoln H. S. Draftsman, Holabird & Roche, 1891-05; Evans Marble Co., 1897; W. R. Roberts Co., 1898; City Engrs. office, 1900; Map Dept., 1903; City Archts. Office, July 1903; Archt's. Dept. Bd. of Educ., 1907; F. J. Drake & Co., 1907-09. Armour & Co., 1909-10; Archt. for F. J. Drake & Co., & selling Aluminum for The Aluminum Cooking Utensil Co., 1910— Married Lillie E. Abbott, b. Aug. 18, 1892; Bertha Elizabeth, b. May 19, 1894. *Address*, 5213 W. Monroe St., Chicago.

## 629. ALICE VIRGINIA BROADDUS (CLARK)

(Wife of No. 592)

B. S.; A. B., 1911; b. Nov. 13, 1868, Broaddus, Ill.; d. Christopher (b. Sept. 20, 1819) & Minerva Ann (Hall) Broaddus (b. Jan. 25, 1828) Prepared in Henry H. S. & Univ. Acad.; Althenai; Y. W. C. A.; Phi Beta Kappa, *Sophograph*; Class Prophet. President class 1909 and 1911; Vice-President Alumni Association 1911-12; Prin. of H. S. at Forrest, Ill., 1891-3; Dir. of Mary Nash Coll. Gymnasium, Sherman, Tex., 1894-6. Member of Presb. Church, Ill. branch Coll. Alumnae. Married Thomas Arkle Clark, Aug. 24, 1896. *Address*, 928 W. Illinois St., Urbana, Ill.

## 630. FRED LYLE BUNTON

B. S. in E. E.; Electrician; b. 1868, Elmira, Ill.; s. Mary L. Bunton. Mgr., Milwaukee Elec. Co. *Address*, Kewanee, Ill.

## 631. HELEN BUTTERFIELD (SCHOONHOVEN)

B. L.; M. L., 1894; Lecturer; b. Oct. 21, 1860, Pompey Center, N. Y.; d. Charles Otis (b. Sept. 18, 1821, Pompey Hill, N. Y.) & Martha D. (Bogardus) Butterfield (b. Jan. 18, 1827, Dewitt, N. Y.) Prepared in Champaign H. S. Althenai; *The Idler* (Radcliffe Coll., Cambridge). Pres. Class of 1888; Pres. of Althenai, 1890; Represented Univ. of Ill. in Intercol. Orat. Cont., 1890, Bloomington, Ill. Teacher of English in Mattoon H. S. 1891-3; Instr. in Engl. Univ. of Ill., 1894-7; Lecturer, 1897— Collaborator in a book on Movements for Social Betterment in Brooklyn, N. Y. Author: Domestic Science and Domestic Art at Brooklyn Inst. of Arts and Sciences in *Household Arts Review*, v. iv, 1911, No. 1, pp. 22-27; Nature Stories for Children. Member South Cong. Church, Brooklyn, N. Y.; Pres. Domestic Sci. Dept. Brooklyn Inst. of Arts & Science; Member of Local Sch. Board of Dist. 28, Brooklyn, N. Y.; Vice Pres. Brooklyn Woman's Club; Vice Pres. Amer. Assn. for the Planting and Preservation of City Trees; *do.*; Pres. of Urban Club, *do.*; Council of Brooklyn Inst. of Arts and Sciences; Brooklyn Woman's Club; Radcliffe Club of N. Y.; Ex-President's Association of Brooklyn. Married John L. Schoonhoven, June 16, 1897, Champaign, Ill. Child, George Otis, b. Oct. 30, 1900. *Address*, 1374 Union St., Brooklyn, N. Y.

## 632. \*ANNA CARSON

(Sister of No. 1828)

B. L.; b. 1868, Urbana, Ill.; d. T. B. Carson. Teacher. Died Oct. 18, 1908, Decatur, Ill.

## 633. DICK HUBERT CHESTER

(Brother of Nos. 1105, 1474, 2342, 2928)

B. S. in Chem.; b. Jan. 28, 1869, Champaign, Ill.; s. Ezra E. (b. Apr. 30, 1837, Truro, O.) & Margaret Elizabeth (Powell) Chester (b. Feb. 25, 1840, Truro, *do.*) Prepared in Chester Sch. Phi. Delta Theta. Member, The Engrs' Club; Natl. Geog. Soc.; Amer. Breeders' Assoc. Married Lucille Augusta Bischoff, 1900, Washington, D. C. Child, Lucille Elsie, b. Jan. 24, 1901. *Address*, 605 W. 112th St., N. Y.

## 634. JOHN NEEDLES CHESTER

B. S. in C. E.; Hydraulic & Mechanical Engr.; b. Sept. 24, 1864, Groveport, Ohio; s. Hubert (b. July 16, 1840, Groveport, O.) & Melvina Sophia (Needles) Chester, (b. Aug. 8, 1842, Columbus, O.) Prepared in Champaign, H. S. Philomathean; C. E. Club; Member, Amer. Soc. Civil Engrs.; Engrs. Soc. Western Pa. *Address*, Union Bank Bldg., Pittsburgh, Pa.

## 635. EDWIN BESANCON CLARKE

(Brother of Nos. 636, 935, 1017)

B. S. in Arch.; Architect; b. Aug. 20, 1868, Fulton, N. Y.; s. Edwin Ambler (b. June 8, 1839, Oswego, N. Y.) & Leoline Frances (Besancon) Clarke (b. June 20, 1839, Natchez, Miss.). Prepared in Quincy H. S. & Chicago Man. Tr. H. S.; Adelpic; Athletic Association; foot-ball and track teams, 1890. Architectural draftsman & architect, in partnership with Lawrence Buck, Chicago, 1907-11; Office Mangr. for Stevens & Nelson Co., Architects, New Orleans, La., 1911—Member Chicago Arch. Club, 1907-9. Married Louise Forstall, Aug. 16, 1898, Chicago, Ill. Child, Leoline Louise, b. Jan. 25, 1907. Address, 321 South Eleventh St., Quincy, Illinois.

## 636. FREDERICK WOODRUFF CLARKE

(Brother of Nos. 635, 935, 1017)

A. B. in Arch.; Arch.; b. Dec. 12, 1870, New Orleans, La.; s. Edwin Ambler (b. 1843, Oswego, N. Y.) & Leoline Francesca (Besancon) Clarke (b. 1843, Natchez, Miss.). Prepared in Chicago Man. Tr. Sch.; Quincy, Ill., H. S. Pres. Adelpic; Prize medals on High Jump, High Kick, Hurdle Race; Half back on first Football Team. Second Prize, Adelpic Declamation Contest; Captain. Draftsman, World's Columbian Exposition, Chicago, 1892; Professor of Drawing, Peoria Pub. Sch., 1893; Architect., Quincy, Ill., 1896; Studied Arch. abroad; France, Switzerland, Italy, England, Scotland, 1897; Practicing Arch., Omaha, 1905-12; Director in Nebr. Assoc. of Arch., 1912-15. Married Olive Weller Davenport, nee Webber, Feb. 14, 1901, Child, (Step-daughter) Katharine Davenport, b. Nov. 23, 1893. Address, 682-7 Brander's Bldg., Omaha, Nebr.

## 637. NELLIE MARGARET DARBY (PETTERSEN)

B. L.; b. Jan. 7, 1870, Elmwood, Ill.; d. H. H. (b. Bethany, N. Y.) & Ellen (Smith) Darby (b. Elmwood, Ill.). Prepared in Univ. Acad. Taught, Champaign Co., 1891-2; Prin., Normal Dept., Platte Coll. Inst., Kearney, Nebr., 1892-94; H. S., Dillon, Mont., 1895-96; Prin. H. S., Moscow, Ida., 1896-1900; Prescott, Ariz. H. S., 1900-01; Asst. Supt., Hedrick, Ia., 1902-05; Prin. H. S., Ortonville, Minn., 1906-10. First Vice Pres. Inland Empire Teachers' Assoc., Wash., Ore., & Ida., 1898-99. Member Cong. Church. Married Benjamin Pettersen, Aug. 23, 1910. Child, Harry, b. Sept. 9, 1912. Address, Ortonville, Minn.

## 638. EDWARD CHARLES EIDMANN

(Brother of No. 1858)

B. S. in C. E.; R. R. Postal Clerk; b. June 21, 1871, Mascoutah, Ill.; s. Louis F. (b. Mar. 15, 1847, Mascoutah, Ill.) & Catherine (Koob) Eidmann (b. Apr. 7, 1852, New Baden, Ill.). Prepared Cross Roads Pub. Sch. near Mascoutah. Civil Engineering, 1891-2; Railway Postal Clerk, 1893—Mason; Natl. Bee Keepers' Assoc.; Sec. Soc. of Practical Christianity. Married Mary C. Kunze, Apr. 28, 1903, Freeburg, Ill. Child, Robert Emmett, b. Jan. 4, 1905. Address, 407 Portland Ave., Belleville, Ill.

## 639. FRANK HARVEY ENO

B. S. in C. E.; C. E., 1894; Prof. of Mun. Engr.; b. July 27, 1865, Elmwood, Peoria Co., Ill.; s. Harvey (b. Aug. 19, 1835, Fair Haven, N. Y.) & Caroline Nancy (Kellogg) Eno (b. Apr. 16, 1841, Loraine, O.). Prepared in Univ. of S. Calif.; Civil Engineers' Club; Philomathean; Capt. & Major in Regiment. Asst. Engineer & Supt. of Water Supply Sewerage & Fire Protection at World's Columbian Exposition, 1891-4; Asst. to John A. Cole, Consult. Engr., 1894-5; Engineer and Supt. Public Works, Winnetka, Illinois, 1895-8; Asst. Engr. Columbus, Ohio; Assoc. Prof. Civil Eng., Ohio State Univ., 1902-5; Prof. Mun. Engr. Ohio State Univ., July, 1905—Author; Uses of Hydraulic Cement Bul. 2, 4th Series of the Ohio Geol. Survey, published by the State of Ohio, 1904, 260 pp.; Typhoid Fever Epidemic, Columbus, Ohio, *Engineering News*, Feb. 11, 1904. The Road Building Materials of Cashoction Co. Trustee of Oakwoods Union Church, 1894-5; Trustee Cong. Church, Winnetka, Ill., 1893-8; Treas. Plymouth Cong. Church, Columbus, O., 1902; Deacon, 1903-4; Member Amer. Soc. Civ. Engrs.; Sigma Xi; Soc. for Promotion of Engr. Educ. Nat'l. Geographic Soc. Married Nellie Cecelia Kellogg, Oct. 17, 1892, Milwaukee, Wis. Address, Columbus, O., Care Ohio State Univ.

## 640. LAWRENCE FISCHER

Cert.; Merchant; b. June 15, 1866, near Oregon, Ill.; s. George (b. Oct. 7, 1818, Bavaria, Germany) & Margaret (Grohs) Fischer (b. Aug. 31, 1835, *do.*) Prepared in Dist. School; Well's Teachers' Tr. Sch., Oregon, Ill. Arch. Drafting & Estimating, 1891-9; Merchant, Gen'l. Book Store, 1899. Married Grace A. Gantz, June 27, 1897, Oregon, Ill. Children, Marian G., b. May 5, 1898; Laura Beatrice, b. Mar. 15, 1902; Frank R., b. July 15, 1908. Address, Oregon, Ill.

## 641. \*HANS FRAHM

(Brother of No. 1492)

B. L.; Lawyer; b. Oct. 11, 1868, Bourbon, Ill.; s. Hans (b. Scheishrig, Holstein, Ger.) & Cynthia Ann (Abbott) Frahm (b. Bourbon, Ill.). Prepared in Tuscola H. S. L.L. B., Harvard, 1895. Practiced Law in Chicago, 4 yrs.; returned to Tuscola & Superintended 1,000 acre farm. Member K. of P.; A. F. & A. M.; Chairman of Democratic Co. Central Com.; Candidate for Co. Judge, 1906. Died, Sept. 14, 1910, Tuscola, Ill.

## 642. JOHN HENRY FREDERICKSON

(Brother of No. 799)

B. S. in C. E.; Engineering; b. Dec., 1867, Champaign, Ill.; s. Erasmus (b. Copenhagen, Denmark & Johannah Hansena (Thorn) Frederickson (b. do.) Prepared in Champaign H. S. Civ. Eng. with I. C. R. R., 1901; Engr. and Asst. Engr., James Stewart & Co., St. Louis, Mo., 1904-6; Mgr. of State Road Constr., Stewart, Korbaugh, Shanley Co., New York State, 1907-8; Mgr., James Stewart & Co., Denver, Colo., 1909-11; do., Salt Lake, Utah, 1912— Member Western Soc. of C. E.; Amer. Soc. C. E. Married Sarah Shelby, June 2, 1908. Children, Myra Shelby, b. Feb. 19, 1909; John H., b. Oct. 1, 1911. Address, Walker Bank Bldg., Salt Lake City, Utah.

## 643. RANSFORD MORTON FRENCH

B. S. in Arch.; Draftsman on Bldg. Constr.; b. July 16, 1866, Venice, O.; s. Nathaniel Granville (b. 1834, O.) & Amanda (Bartlett) French (b. 1840, O.) Prepared in Hamilton, O. Architecture & Bldg. Constr. employe. Married Vashti Morrow, Oct. 6, 1897, Rapides, La. Children, Vashti Morrow, b. May 24, 1903; Ransford Morton, Jr., b. Apr. 2, 1906; Margaret Louise, b. July 4, 1910. Address, 397 Grand Ave., Cincinnati, O.

## 644. FRANK DUANE GARDNER

B. S. in Agr.; Agronomist; b. Nov. 19, 1864, Gilman, Ill.; s. Isaac J. (b. 1837, near Scranton, Pa.) & Inverno (Bennett) Gardner (b. 1840, Lockport, N. Y.) Prepared in Gilman H. S.; George Washington Univ., 1895-6; Adelphi; Agr. Club. Agriculturist, Univ. of Ill., 1891-95; Soil Expert, U. S. Dept. Agr., 1895-01; Dir. Expert Sta., Porto Rico, 1901-4; in charge of Soil Management, Bur. of Soils, U. S. Dept. Agr., 1904-8; Prof. of Agronomy, Penn. Coll. & Sta., 1908— Published Bul. Nos. 19 (with Prof. G. E. Morrow), 20, 22, 23, 25, 31, 34, 37 of Ill. Agr. Exp. Sta.; also numerous bulletins & circulars, U. S. Dept. of Agr.; soil surveys, reports of the Porto Rico Agr. Exp. Sta., manurial requirements of soils, etc., etc. Member of Universalist Church; Amer. Plant Breeders Assoc.; Amer. Soc. of Agronomy; Amer. Farm Management Assoc.; Pa. Plant Breeders Assoc.; Univ. Club; Biological Soc. of Washington, D. C.; Fruit Growers' Assoc. of Porto Rico; Nat. Geog. Soc. Married Ellen P. Crum, June 6, 1894, Farmer City, Ill. Children, Mathais Bennett, b. Nov. 29, 1897; Frank Easter, b. Apr. 7, 1901; Reina Elisa, b. Jan. 6, 1904. Address, State College, Pa.

## 645. CHARLES GORDON GIBSON

B. S. in C. E.; Phys. & Surg.; b. Sept. 15, 1868, South Grove, Ill.; s. James (b. Glasgow, Scot.) & Margaret (Logan) Gibson (b. do.) Prepared in Sycamore, H. S.; Univ. Acad.; M. D., Rush Med. Coll. Married Margaret Piper, Sept. 30, 1902, Chicago, Ill. Children, Helen Margaret, b. July 23, 1903; Frances Alice, b. Feb. 2, 1905; Robert Gordon, May 10, 1909. Address, 1514 Pierce St., Sioux City, Ill.

## 646. THOMAS STEPHEN GREEN

B. S.; Physician; b. 1868, Jacksonville, Ill.; s. H. R. Green, M. D. Address, 245 E. 43rd St., Chicago, Ill.

## 647. JAY TARVIN HARRIS

B. S. in C. E.; Pres. & Mgr. of Newspaper; b. July 17, 1870, near Champaign; s. James Tarvin (b. Oct. 6, 1835, Snow Hill, O.) & Lida Jane (Johnson) Harris (b. July 23, 1837, Martinsville, O.) Prepared in West Side H. S., Champaign. Engr. Soc.; Pres. Jr. Class; Bus. Mgr., *The Sophograph, The Technograph & The Illini*. City Engr., 1891-2; Engr. Dept., World's Fair, Chicago, 1892-3; Ins. & Loans, Salt Lake City, 1894-5; Newspaper & Printing, same, 1895-6; Pres. & Mgr., Tribune Reporter Co., 1906— Member Country Club; Bear River Club; University Club, Sec'y., Treas., Vice Pres. & Pres. Married Nellie May Bransford, Oct. 10, 1900, Salt Lake. Children, Bransford, b. May 9, 1907; Susanna, b. Dec. 5, 1908. Address, 521 E. 1st South St., Salt Lake, U.; Bus. Add., 66 W. 2d South St., do.

## 648. ALFRED ERNEST HARVEY

(Husband of No. 659)

B. S. in C. E.; C. E., 1894; b. Sept. 16, 1868, Waverly, Ill.; s. Alfred (b. Aug., 1836, Sutton, N. H.) & Elizabeth Foster (George) Harvey (b. 1836, Manchester, N. H.) Prepared in High School at Paris, Ill.; Captain; Philomathean. World's Fair Asst. Engr., 1893; City Engr., East Chicago, 1894; Ill. Central R. R., 1902; Chicago Great Western R. R., 1905; I. C. R. R., 1905; St. L., I. M. & S. R. R., 1905; Contracting Engineer, 1906; Northern Pacific R. R., 1907; Supt. Chicago Great Western R. R., 1908; Kansas City Southern Railway, 1911; at present Chief Engineer, Metropolitan St. Ry. Co., Kansas City, Mo. Married Clara Myers, Nov. 16, 1892, Newport, Ind. Children, Infant, b. Apr. 6, 1894; Alfred Dallas, b. Jan. 7, 1898; Harriet, Sept. 14, 1900. Address, 817 E. 30th St., Kansas City, Mo.

## 649. WALTER MORRIS HAY

B. S. in C. E.; Circuit Clerk & County Recorder; b. Nov. 25, 1871, Somonauk, Ill.; s. Isaac Morris & Aurelia (Latham) Hay. Prepared in Somonauk H. S.; Philomathean; Civil Eng. & Survyg. until 1904; Asst. Engr. World's Fair, 1893-4; City Engr., Muscatine Iowa, 1895-96; County Survyr., DeKalb Co., Ill., 1900-4; Circuit Clerk & County Recorder of DeKalb Co., Ill., 1904— Married Katherine Lowman, June 23, 1896. Children, John Gilbert, b. Nov. 27, 1897 (died Jan. 9, 1907); Isaac Morris, b. Aug. 19, 1899; Walter Lowman, b. Sept. 12, 1910. Address, Sycamore, Ill.

## 650. OPAL BEATRICE HELLER

A. B. in L. & A.; A. M., 1899; Teacher; b. Aug. 26, 1867, Urbana, Ill.; d. Eli J. (b. Gadenhutzen, O.) & Sarah Ellen (Black) Heller (b. Aug. 1, 1847, Ripley, O.) Prepared in Urbana H. S. Attended Teachers Coll., Columbia Univ., summer 1910. Teacher in Urbana, Ill., 1897; N. Yakima, Wash., 1900; Ellensburg, Wash., 1904; Phoenix, Ariz., 1908; Globe, Ariz., 1912. *Address*, Whittier Hall, Columbia Univ., New York City.

## 651. GLEN MOODY HOBBS

B. L.; Secy. Amer. Sch. of Corres.; b. Aug. 17, 1870, Yorkville, Ill.; s. Franklin Moody (b. 1829, Falmouth, Me. & Harriet N. (Crooker) Hobbs (b. 1830, Saco, Me.) Prepared in Yorkville H. S. Track team; Band, leader, 1890-1; Baseball team; Pres. Sen. Class Sigma Xi, 1902. Ph. D., Chicago, 1905. Lab. Asst. in Physics, Univ. of Ill., 1891-2; same, Univ. of Chicago, 1892-4; Instr. in Physics., Univ. of Chicago, 1896-1909; Sec'y., Amer. School of Corres., 1909—Asso. Member Amer. Physical Soc. Author: *The Relation between Spark Potential and Distances for very small values of the latter*, *Phil. Mag.* Married Lucy H. Stratton, 1899, Chicago. Children, Wcsley, b. Jan. 11, 1903; Glenita, b. Jan. 7, 1911. *Address*, Amer. School of Cor., Chicago, Ill.

## 652. THOMAS JAMES HOWORTH

A. B. in L. & A.; Editor; b. Feb. 1, 1869, Quaker City, O.; s. Edmund (b. 1840, Lancashire, Eng.) & Campsaddell (Moore) Howorth (b. 1846, Quaker City, O.) Prepared in Valparaiso (Ind.) H. S. Adelphi; Intercoll. Orat. Meet., 1890; *Illini* Staff. Reportorial Staff, *St. Louis Republic*; Ed., *Financial Record*; Ed. *Chester Tribune*, 1894—Married Grace A. Briggs, Oct. 5, 1900, Urbana, Ill. (d., Sept., 1905). Children, Edmund Briggs, b. Sept. 15, 1901; Ula Ruth, b. July 14, 1903. *Address*, Chester, Ill.

## 653. ISABEL ELIZA JONES

(Sister of Nos. 654, 1229)

Cert.; Instructor; b. Champaign, Ill.; d. James S. & Eliza (Houston) Jones (b. S. Charleston, O.) Stud. of Arts, in Pratt Inst. Kappa Alpha Theta. Instr. in Art & Design, Univ. of Ill. Member Presb. Church. *Address*, 302 W. Church St., Champaign, Ill.

## 654. MABEL JONES

(Sister of Nos. 653, 1229)

B. L.; Asst. Libr.; b. Champaign, Ill.; d. James S. Jones. *Address*, 302 W. Church St., Champaign, Ill.

## 655. ORA DEAL McCLURE

(Brother of No. 751)

B. S.; b. 1868, Gibson City, Ill.; s. J. T. McClure. Capt. *Address*, Ishpeming, Mich.

## 656. \*WIRT McCORMACK

(Brother of No. 819, 2737)

B. L.; b. 1872, Gibson City, Ill.; s. Bruce McCormack. Died Apr. 9, 1893, Mahomet, Ill.

## 657. AUGUST MAUE

B. L. in L. & S.; Principal; b. Aug. 27, 1866, Mokena, Ill.; s. Daniel (b. 1832, Bavaria, Ger.) & Sarah (Mast) Maue (b. 1836, *do.*) Prepared in Adrian (Mich.) Norm.; Grad. 1885. Philomathean; Class Historian. Prin. of Schs., 1891-1906; Wholesale Prod. bus., 1906-8; Prin. of Schs., 1908—Member Bd. of Trustees M. E. Church. Married Carrie V. Linebarger, Dec. 26, 1895, Elwood, Ill. Child, Harold Linton, b. Apr. 2, 1902. *Address*, 102 Mound St., Joliet, Ill.

## 658. CHARLES JACOB MITCHELL

B. S. in C. E.; Engineer; b. Sept. 21, 1868, Fulton, Ill.; s. Abram D. & Mary E. (Murphy) Mitchell. Prepared in Fulton H. S. Keystone Bridge Co., 1892; Ill. Cent. Ry. Co., Field Engr., 1895; Draftsman, Fairbank, Morse & Co., Chicago, 1900; Chief Draftsman, same, 1900—Author: Short articles in Amer. Machinist; Power & Machinery. Member Cong. Church; Dir. Beloit Y. M. C. A.; Amer. Soc. of M. E.; Beloit Country Club; Masonic Societies; Nat'l. Geog.; Beloit Six O'clock Club. Married Grace D. Dickinson, Mar. 15, 1894, Eureka, Ill. Children, Hugh D., b. Dec. 23, 1894; Donald E., b. Dec. 19, 1896; Roger D., b. Aug. 28, 1898; Malcolm, b. Aug. 3, 1900; Marianna, b. Aug. 19, 1906; Charles James, b. Sept. 17, 1907; Robert W., b. July 8, 1912. *Address*, 825 Park Ave., Beloit, Wis.

## 659. CLARA MYERS (HARVEY)

(Wife of No. 648)

B. L.; b. June 25, 1860, Newport, Ind.; d. W. C. (b. Oct. 19, 1844, Newport, Ind.) & Maria (Burson) Myers (b. July 7, 1842, Newport, Ind.) Prepared in Newport H. S. Member M. E. Church. Married Alfred Ernest Harvey, Nov. 16, 1892, Newport, Ind. Children, Infant, b. Apr. 6, 1894; Alfred Dallas, b. Jan. 7, 1898; Harriet, b. Sept. 14, 1900. *Address*, 817 E. 30th St., Kansas City, Mo.

## 660. \*SARAH MARIENA PAINE

(Sister of No. 575)

B. S. in Sci.; Music Teacher; b. Apr. 28, 1862, Sidney, Ill.; d. Andrew Jackson (b. Aug. 19, 1832, Grafton, Mass.) & Elizabeth Ann (Shackleford) Paine (b. May 7,



Woman's  
Building

Auditorium



Library

Woman's  
Building  
with new  
Additions







1827, Danville, Ky.) Prepared in Sidney Twp. H. S. & E. Champaign H. S. Cor. Sec'y., Y. W. C. A.; Pres., Alethenai; Pres., Stud. Vol. Teaching, S. Raymond, Ill. 1894; Private Instr., 1895-1907; Longview; Instr. in Mus., Broadlands, 1893-1905; Fairland, 1894-1903; S. Horner; Ayers & Newman Twps., Longview, 1894-1907. Member of Church of Christ; Y. P. S. C. E.; Supt. of S. S., 1902-4, 1907-8; Y. W. C. T. U., 1886-93; Supt. of Medal Cont. Dept., W. C. T. U., 1907-9; Ill. Mus. Teachers Assoc., 1898—Nat'l. Geog. Soc.; C. W. E. M. Died Dec. 20, 1912, Kankakee, Ill.

## 661. LORIN WILLIAM PEABODY

B. S. in M. E.; Mech. Expert; b. Oct. 24, 1864, St. Joseph, Ill.; s. Hiram (b. Oct. 21, 1835, LaGro, Ind.) & Hester A. (Broderick) Peabody (b. June 23, 1840, Colfax, Ind.) Prepared in Urbana H. S. Philomathean; Class Pres. Engr. of Tests, St. L. & S. F. R. R., 1904; Mech. Expert, Waters Pierce Oil Co. Member M. E. Church. Married Carrie R. Abbott, Sept. 4, 1907, Springfield, Mo. Address, 515 E. Elm St., Springfield, Mo.

## 662. JOHN HENDERSON POWELL

B. S. in C. E.; b. Mar. 7, 1868, Shawneetown, Ill.; s. H. B. & Elizabeth Sarah (Barger) Powell. Adelpic; City Engr., Mt. Vernon, Ill., 1891; Inst. in Des. Geom. & G. E. D., Univ. of Ill., 1891-2; Treasurer, Swofford Bros., Dry Goods Co., wholesale Kansas City, Mo., 1907; Real Estate, Sec'y. & Treas. La Porte Orchard Co., 1910. Elder & Sunday School Supt., Central Presb. Church, Kansas City, Mo.; Knife & Fork Club; Southwestern Alumni Assoc. Married Amy E. Andrews, Oct. 12, 1897, Flemingsburg, Ky. Child, John Henderson, Jr., b. Oct. 19, 1898. Address, 312 Reliance Bldg., Kansas City, Mo.†

## 663. FREDERIC WILLIAM RICHART

B. S. in M. E.; M. E., 1902; Elec. Engr. & Mgr.; b. Feb. 21, 1867, Fredonia, Ill.; s. Hugh M. (b. Feb. 23, 1826, Pa.) & Rebecca (Harrison) Richart (b. Apr. 17, 1829, Portage Co., O.) Prepared in So. Ill. Norm. Engr. Soc.; Pres., Class. Professional Expert, 1 yr.; Engr., Weaver Coal & Coke Co., 1902; Designed built up Constr. for Coal Tipples; Coal Feeders for shaking Screens; Elec. Engr. & Mgr., Lt. & Power properties, 1906— Pres. Interurban Elec. Co. Author: Selection of Engines for Elec. Lighting, *Elec. World*. Elder Presb. Church; Amer. Soc. of M. E. Married Elizabeth Watson, Aug. 6, 1902, Carterville, Ill. Children, Ralph Robert, b. Dec. 30, 1903; Christian Rebecca, b. Aug. 8, 1907; Hugh McAllister, b. July 13, 1910. Address, Carterville, Ill.

## 664. EMMA EFFIE SEIBERT

B. S.; Feb. 25, 1868, Riverdale, Ill.; d. George (b. Meredosia, Ill.) & Mary Elizabeth (Pollard) Seibert (b. Mason Co., Ill.) Prepared in Washington H. S., Jacksonville, Ill. Alethenai; Y. W. C. A. Fellowship in Art. Teacher, 1891-2; Student, 1892-1902; Teacher, 1902-3. Address, 543 Harvard Blvd., Los Angeles, Calif.

## 665. CLARENCE ALBERT SHAMEL

(Brother of Nos. 613, 1162)

B. S. in Agr.; M. S., 1894; Editor; b. Mar. 9, 1869, near Springfield, Ill.; s. Conrad & Caroline (Alkire) Shamel. Prepared in Univ. Acad. Editor, *Illini*. Editor, *Orange Judd Farmer*, 1902— Author: Profitable Stock Raising, Orange Judd Co., N. Y., 1911, 270 pp. Member Presb. Church; York & Scottish Rite Mason; Birchwood Country Club; Ill. Farm Press Assoc.; Past Commander Evanston Commandery K. T. Married Pearl Teresa Springer, July 17, 1907. Children, Conrad Springer, b. Aug. 23, 1908; Garth Coleman, b. Oct. 27, 1909. Address, 1344 Kenilworth Ave., Chicago. Bus. Add., 1209 Peoples Gas Bldg., Chicago.

## 666. ANNA SHATTUCK (PALMER)

(Daughter of No. H39; Wife of No. 359; Sister of No. 667)

B. L.; M. L., 1895; Asst. in Rhetoric, b. Dec. 7, 1868, Urbana, Ill.; d. Samuel Walker (b. 1841, Groton, Mass.) & Adelaide Louise (White) Shattuck (b. 1841, Centerville, O.) Alpha Chi Omega; Alethenai; Pres. of Alethenai; Teacher 1887-89; do, 1892-1893; Student & Asst. in Rhetoric, 1905— Collegiate Alumnae Association; Phi Beta Kappa. Married Arthur William Palmer, 1893, Champaign, Ill. (d. Feb. 3, 1904). Child, Charles Shattuck, b. Nov. 11, 1895. Address, Urbana, Ill.

## 667. WALTER FRANCIS SHATTUCK

(Brother of No. 666; Son of No. H39)

B. S. in Arch.; M. Arch.; Architect; b. Dec. 12, 1871, Urbana, Ill.; s. Samuel Walker (b. 1841, Groton, Mass.) & Adelaide Louise (White) Shattuck (b. 1841, Centerville, O.) Prepared in Champaign H. S. Instr. in Arch. & Prof. of Arch., Chicago Sch. of Arch., 1891— Married Miram C. Neuberger, Dec. 14, 1897, Chicago. Children, Miram Adelaide, b. Sept. 24, 1898; Janet Martin, b. May 4, 1900; Walter Francis, b. June 25, 1906. Address, 4743 Kenwood Ave., Chicago. Bus. Add., 907-19 S. La Salle St., Chicago.

## 668. FRANK OSCAR SMOLT

B. S. in Chem.; Chemist; b. Jan. 15, 1867, Pawpaw, Ill.; s. John Rudolph (b. Apr. 11, 1821, Mecklinburg, Ger.) & Mary Ann (Logue) Smolt (b. Mar. 10, 1833, Pottsville, Pa.) Prepared in Minneapolis II. S.; Sem. at Pawpaw; Jennings's Sem., Aurora, Ill. Capt. Chemist, M. H. Zinc Co., 1891-2; Mine & Sampling Cos., 1892-9; Butte P. & M. C. & S. M. Co., 1899-1900; Smelter Supt. Yerington, 1901-2; Mine Survyr.,

Butte, Mont., 1902-3; Mill work, Mascota, Jal., Mex., 1903-5; Mgr., Mine & Smelter, Velardena, Dgo., Mex., 1906-10; with Dearborn Drug & Chem. Works, Manila, P. I., 1910— Member Amer. Chem. Soc. Married Marie E. Jolley, Apr. 9, 1896. Child, Helen, b. June 20, 1898. *Address*, San Lorenzo, Velardena, Mex.

#### 669. JOSEPH SAMUEL TERRILL

B. S.; M. S., 1894; b. May 25, 1863, Ridott, Ill.; s. Joseph Goodwin (b. Sept., 1838, New York State) & Ruth Rutitia (Smith) Terrill (b. 1835, New Jersey). Prepared in East Aurora H. S. Adelpic. Asst. in Exp. Sta., Ky., 1891-5; Fruit tree trimmer and gardener. *Address*, Deer Grove, Ill.

#### 670. CHARLES DAVIS VAIL

B. S. in C. E.; Civ. Engr.; b. Sept. 11, 1866, Lone Tree, Ill.; s. Richard R. (b. Nov. 11, 1818, Newark, N. J.) & Catherine (Brokaw) Vail (b. June 30, 1830, Somerville, N. J.) Philomathean; Sen. Class Pres.; Capt., Univ. Regt. Asst. Engr., U. P. R. R., 1891-3; Chief Draftsman, U. S. Sur. Gen. Office of Wyo., 1893-4; Loc. Engr., I. C. & W. R. R., 1894-5; Asst. Engr., Mex. Int. R. R., *do.*; Asst. Engr. U. P. R. R., 1895-6; Div. Engr., O. S. L. R. R. 1896-7; Prin. Asst. Engr., Butte Water Co., Cheyenne Wyo., now of Vail, Read & Cummings. Member Mont. Soc. Engrs.; Amer. Soc. C. E.; A. F. & A. M.; B. P. O. E.; Silver Bow Club. Married Rose Paden, Sept. 6, 1893, Denver, Colo. Children, Richard Randolph, b. Apr. 9, 1895; Allan Paden, b. Dec. 8, 1896; Kenyon Colyar, b. Sept. 28, 1899; Charles Gillespie, b. Oct. 10, 1901; Vera Mary, b. Apr. 16, 1905. *Address*, 29 Ogden St., Denver, Colo.

#### 671. ROSS STRAWN WALLACE

B. S. in M. E.; Engineer; b. Dec., 1869, Chatsworth, Ill.; s. Robert Ross (b. Mar. 13, 1835, O.) & Louise C. (Strawn) Wallace (b. Nov. 18, 1845, Ill.) Prepared in Pontiac H. S.; Treas. A. A.; Class Pres.; Capt. Machinist & draftsman, 1891-92; draftsman, 1892-93; expert engr., 1893-1895; Master Mechanic, 1895-99; Supt., 1899; Gen. Supt. Peoria Gas & Elec. Co., 1906-09; Vice-Pres. & Gen. Man. Peoria Gas & Elec. Co.; also Vice-Pres. & Gen. Man. Citizens Gas & Elec. Co., Peikin, Ill., 1911; also Vice-President & Gen. Man. Pekin Light & Power Co., 1911; *do.* Washington Light & Power Co., Washington, Ill., 1911. First Pres. Church of Peoria; Chairman Board of Deacons, same; Director Y. M. C. A. of Peoria; member A. S. M. E.; A. I. E. E.; National Elec. Light Assoc.; Country Club of Peoria; Creve Coeur Club of Peoria (Directory). Married Jessie Waring, June 1, 1898, Washington, Ill. Children, Margaret Lucile, b. Nov. 9, 1899; Helen Louise, b. Oct. 15, 1903. *Address*, 216 North St., Peoria, Ill. *Bus. Add.*, 316 S. Jefferson, Peoria, Ill.

#### 672. CHARLES BAILEY YOUNG

B. S. in Arch.; Mech. Engr.; b. Sept. 25, 1865, Aurora, Ill.; s. Jacob Russell (b. Mar. 19, 1819, Johnstown, N. Y.) & Clarissa Bailey (Crandall) Young (b. Feb. 17, 1824, Tonawanda, N. Y.) Prepared in Aurora H. S.; Adelpic. Draftsman for C. B. & Q. R. R., 1891-9, Chief Draftsman, 1899-1902; Mech. Eng., C. B. & Q. R. R., 1902-5; Mech. Eng., C. B. & Q. System, 1905— Member Master Car Builders' Assoc., 1902; Amer. Ry. Master Mechanics Assoc., 1902; Chicago Engrs. Club; Western Railway Club. Pres., 1911-12. Married Lillian Verdell Frazier, Oct. 11, 1905, Aurora, Ill. *Address*, 411 Fox St., Aurora, Ill. *Bus. Add.*, 226 W. Adams St., Chicago.

### CLASS OF 1892 (41)

#### 673. ALICE MAY BARBER (BENNETT)

(Wife of 557)

B. S.; M. S., 1893; b. Apr. 21, 1862, LaFox, Ill.; d. Calvin C. (b. Apr. 21, 1817, Fabius, N. Y.) & Maria Louisa (Garfield) Barber (b. Oct. 16, 1833, Mt. Holly, Vt.). Prepared in Univ. Acad. Aletbenal. Held 1st Fellowship given in Univ. Hon. Mem. Audubon Soc. of State of Ia. Married F. M. Bennett, Sept. 5, 1895, LaFox, Ill. Children, Orpha Estelle, b. Nov. 29, 1896, (d. Feb. 14, 1912); Lawrence, b. Apr. 23, 1900. *Address*, Salt Lake City, Utah.

#### 674. WILLIAM DAVIS BARBER

(Brother of No. 373)

B. S. in C. E.; Civ. Engr.; b. June 26, 1864, Strathroy, Ontario, Can.; s. Isaac & Ursula Mary (Davis) Barber. Prepared in Urbana, (Ill.) & Aylmer, (Ont.) H. Schs. Tall building Constr.; Location & Constr. of R. Rs.; Tunnel Constr.; in charge of the division of Constr. & Repair, Chicago. Member Amer. Soc. of C. E. Married Mary Edith Wickett, Dec. 12, 1892. Children, Harold William, b. Apr. 18, 1896 (d. Jan. 3, 1899); Milo Isaac, b. Nov. 30, 1897 (d. Jan. 5, 1899); Evelyn Ursula, b. Jan. 27, 1900; William Edward, b. July 15, 1902. *Address*, 4th Floor, Bureau of Engr., City Hall, Chicago.

#### 675. JOHN KING BARKER

B. S. in C. E.; Civ. Engr.; b. Dec. 19, 1864, Shutesbury, Mass.; s. Franklin (b. Apr. 12, 1830, Palmer, Mass.) & Arvilla Lucinda (McClintock) Barker. Prepared in Palmer H. S.; Mass. Agr. Coll. C. E. Club. Football team. Member Boston Soc. C. E.; Amer. Soc. Engr. Contrs.; N. E. Water Works Assoc.; Springfield Bd. of Trade. Married Annie Brooks Crane, Jan. 15, 1901, Hanover, Mass. Child, Franklin W., b. Nov. 13, 1905. *Address*, 332 Main St., Springfield, Mass.

## 676. FRANK BECKWITH

B. S. in C. E.; Engr.; b. Nov. 8, 1869, Quincy, Ill.; s. James (b. 1840, New York State) & Emily A. (Martin) Beckwith (b. 1843, *do.*) Prepared in Quincy H. S. Asst. Engr. C. B. & Q. Ry., 1892-7; Res. Engr., Quincy Bridge, 1897-9; Engr. Ia. Lines, 1899-1903; Prin. Asst. Engr. & Bridge Engr., L. S. & M. S. R. R., 1903-6; Gen. Supt., Ind. Harbor and C. I. & S. Ry., 1906; Constr. Engr., Pac. R. R., 1906-9; Chief Engr. Walsh Constr. Co., 1909— Member Amer. Soc. of Civ. Engrs. Married Alice Moser, Nov., 1894, Dubuque, Ia. Children, Lawton Bancroft, b. Oct. 1895; Harold Radcliffe, b. May, 1900; LeBrun, b. Nov., 1904. *Address*, 1240 Dearborn Ave., Chicago, Ill. *Bus. Add.*, Gen. Office, C. B. & Q. R. R., Chicago, Ill.

## 677. SARAH BENNETT (ERWIN)

(Sister of Nos. 556, 1302)

B. L.; b. Jan., 31, 1872, Mattoon, Ill.; d. Charles (b. 1830, Bridgeton, Me.) & Susan W. (Cleaves) Bennett (b. 1842, Bridgeton, Me.) Prepared Mattoon H. S.; Alethnai; Valedictorian. Teacher of Latin in Kankakee H. S., 1892-3. Married John M. F. Erwin, Aug. 24, 1893, Mattoon, Ill.; Child, Susan Cleaves, b. July 23, 1901. *Address*, 592 Franklin Ave., Astoria, Oregon.

## 678. CASSANDRA BOGGS (MILLER)

(Sister of Nos. 336, 784, 1623)

B. L.; b. Oct. 22, 1869, Douglas Co., Ill.; d. Benjamin Franklin (b. July 2, 1832, Lawrence Co., O.) & Mary Jane (Armstrong) Boggs (b. Nov. 29, 1835, *do.*) Prepared in Tuscola, Ill. Alethnai. Teacher, Urbana, 1892-99; Toppenirh, Wash., 1899-1900; North Yakima, Wash., 1901; Seattle, 1901-7. Married George Abram Miller, Dec. 23, 1909. *Address*, 1103 W. Illinois St., Urbana, Ill.

## 679. PARKE TUNIS BURROWS

B. S.; Architect; b. Aug. 8, 1871, Davenport, Iowa; s. Elisha Gamage (b. July 12, 1840, Davenport, Iowa) & Joanna Hand (Greene) Burrows (b. Cincinnati, Ohio.) Prepared in Davenport H. S. and by private instruction, 1892; Philomathean; Pres. Class, 1892. Arch. Draftsman, 1892-1895; Hubbell & Burrows, 1895; Clausen & Burrows, 1896-1904; Temple, Burrows & McLane, 1904-10; Temple & Burrows, 1910— Member Amer. Institute of Architects. Married Camilla Simmons Wolcott, Oct. 20, 1902, St. Louis, Mo. Children, Camilla Wolcott, b. Oct. 1, 1908; Helen Tunis, b. July 29, 1911; John McDowell, b. Oct. 18, 1912. *Address*, 221 Mississippi Ave., Davenport, Ia.; *Bus. Add.*, 63 McManus Bldg., Davenport, Ia.

## 680. FRANKLIN GREGORY CARNAHAN

(Brother of No. 933)

A. B. in L. & A.; Lawyer; b. Jan. 8, 1872, Springfield, Ill.; s. David Franklin (b. Sept. 16, 1825, Montour Co., Pa.) & Sarah Anna (Dobbins) Carnahan (b. June 4, 1838, Madison, Ind.) Prepared in Univ. Acad. Adelphic (Pres.); Sigma Chi; Y. M. C. A.; Phi Beta Kappa; Tennis Singles & Doubles Championships; Varsity and Class Baseball and Football Teams; Gym. Team; Mgr. Univ. Glee club; Class Poet; Member *Sophograph* Board; Supt. Waterworks, Champaign, 1892-1896; Atty-at-Law, Champaign, 1896-1903; Treas. Federal Elevator Co., Minneapolis, 1903-12. Married Harriet Horton, Dec. 18, 1901, Winona, Minn. Children, Elizabeth Horton, b. June 15, 1903; David Horton, b. June 1, 1908. *Address*, Coronado Beach, Calif.

## 681. JOHN WATERBURY CRISSEY

B. S. in C. E.; Engineer; b. Oct. 6, 1869, Chester, Ill.; s. Morris C. & Mary (Cole) Crissey. Adelphic. With Metropolitan West Side Elevated Ry., Chicago; Ill. Central R. R., Chicago & New Orleans; L. S. & M. S. R. R., Chicago. Married Grace Colehour, Oct. 10, 1899. Children, Kathryn, b. Dec. 1, 1902; John, b. Sept. 25, 1904; Marion, b. Oct. 26, 1906. *Address*, 722 Melrose St., Chicago, Ill.

## 682. CHARLES WILLIAM CROSS

B. S. in A. E.; Engineer; b. Feb. 4, 1870, Kewanee, Ill.; s. William Tyler & Melissa Ann (Peet) Cross. Prepared in Kewanee H. S. Pres. Athletic Assoc.; Univ. Baseball Team; Glee Club and Univ. Quartet. With Holabird & Roche, Archts., Chicago, 1892-3; Kewanee Boiler Co., 1894; Brown, Kitchen Iron Co., Indianapolis, Ind., 1894-11; Chief Engr., Christopher, Simpson Iron Works, St. Louis, Mo., 1911. Married Josephine Adams, Oct. 10, 1898. Child, Helen Josephine, b. July 27, 1904. *Address*, Kenwood Springs, St. Louis, Mo.

## 683. ROBERT HUMPREY FORBES

(Brother of Nos. 1122, 1862)

B. S. in Sci.; M. S., 1895; Dir. Agr. Exp. Sta.; b. May, 1867, Cobden, Ill.; s. Henry Clinton (b. May 19, 1833, Preble Corners, N. Y.) & Laura Jane (Gorham) Forbes (b. Feb. 24, 1835, Rutland, Vt.) Prepared in Princeton H. S. Attended Harvard Univ. post graduate, 1893-4. Adelphic; Sigma Chi. Bureau Co., Scholarship; Conklin Oratorical first prize, 1891. Instr. in Chem., Univ. of Ill., 1892-3; Chemist and Teacher of Chem., 1894-1904; Dir. Ariz. Agr. Exp. Sta., 1899— Secy. Ariz. Hort. Com. 1909-12. Author: A large number of Bulls. and Rpts. relating to S. W. Agr. Married Georgie Hazel Scott, Jan. 16, 1902. *Address*, Tucson, Ariz. *Bus. Add.*, Agr. Exp. Sta., *do.*

## 684. WINSLOW HOWARD FOSTER

B. S. in M. E.; Engineer; b. Jan. 10, 1869, Chicago, s. Addison Howard, (b. Nov. 13, 1838, Wilton, N. H.) & Susan M. (Houghton) Foster (b. Nov. 29, 1838, New Ipswich, N. H.) Prepared in Chicago West Div. H. S. Philomathean, Pres.; Soc. of Engrs. With W. Morava & Morava Constr. Co., continuously since graduation to Jan., 1910 (Vice Pres. of Co. to 1910). Member Western Soc. of Engrs., 1900; Chicago Entomological Soc., 1900-2. Married Anna Mabel Burr, Sept. 20, 1894, Winnetka, Ill. Children, Jeannette Howard, b. Nov. 3, 1895; Anna Burr, b. June 12, 1900; Helen Houghton, b. Jan. 12, 1903. Address, 9238 Pleasant Ave., Chicago.

## 685. ZEBULON FOSTER

B. S. in C. E.; Civ. Engr.; b. 1865, Rossville, Ill.; s. E. Foster. Retired. Address, 512 W. Calif. Ave., Urbana, Ill. (‡)

## 686. EDMUND BAILEY FUNSTON

(Brother of No. 870)

B. S. in Arch.; Architect; b. May 19, 1868, Champaign Co. Ill.; s. John H. (b. Feb. 9, 1828, O.) & Elizabeth E. (Bailey) Funston (b. Oct. 26, 1833, do.) Prepared in Univ. of Ill. Prep. School. Philomathean. Member of firm Guilbert & Funston, Racine, Wis. Married Ella May Kephart, Aug. 23, 1905. Address, Racine, Wis.

## 687. ANDREW WALLIS GATES

B. S. in C. E.; Civil Engr. & Manufacturer; b. June 24, 1867, Pawpaw, Ill.; s. Francis E. (b. Pawpaw, Ill.) and Polly M. (Robinson) Gates (do). Prepared in Aurora Sem. and Dixon Coll.; Philomathean. Manager Football team; Bus. Manager *Illini*; Pres. State Football League. City Eng. work, City Contract work and manufacturing. Member Ill. Soc. Engrs. and Survys; Western Soc. of Engrs.; Amer. Ceramics Soc. Married Filone Norton, Jan. 1, 1903, Wichita, Kansas. Address, Monmouth, Ill.

## 688. EDWARD EVERETT GULICK

(Brother of Nos. 689, 1029)

LL. B.; Solicitor, Wholesale Grocer; b. Nov. 20, 1868, Champaign, Ill.; s. Jesse Richard (b. Dec. 8, 1840, Pickaway Co., O.) & Louisa Lousette (Everett) Gulick (b. Dec. 4, 1848, Ky.) Prepared in Mahomet H. S.; Univ. Acad.; B. D.; A. M.; Shurtleff Coll., Upper Altan, Ill. Philomathean. Minister 1900-4; Farmer, 1904-7; Boilermaker, Big Four Shops, 1907-9; Insurance & Fraternalism 1909-11; Bookkeeper at A. E. Robinson's 1911-12; With E. C. Harley, 1912— Article, Civilization a Question of Geography, *College Review*, Nov. 1896. Married Minnie Ecile Reinhard, June 7, 1899, Champaign, Ill. (Divorced Feb. 6, 1906). Children, Florence Isabelle, b. Feb. 23, 1901; Margrett Loucile, b. Mar. 1, 1904. Address, 209 W. Church St. Champaign, Ill.

## 689. JOSEPH PIPER GULICK

(Brother of Nos. 688, 1029)

B. L.; Lawyer; b. Dec. 2, 1870, Vandalia, Ill.; s. Jesse Richard (b. Dec. 8, 1840, Pickaway Co., O.) & Louisa Lousette (Everett) Gulick (b. Dec. 4, 1848, Champaign Co., Ill.) Married Lillian L. Terwilliger, Nov. 20, 1900, Champaign, Ill. Address, 508 S. Elm St., Champaign, Ill.

## 690. CHARLES ALEXANDER GUNN

(Brother of No. 2998)

B. S. in Arch.; Architect; b. Nov. 22, 1870, Chicago, Ill.; s. Alexander Hunter (b. 1834, New York City) & Emily Almira (Dyer) Gunn (b. 1839, Painesville, O.) Prepared in Evanston Twp. H. S. Adelpic; Sigma Chi; Glee Club; Class Baseball Team, Capt.; Varsity baseball; Record in Ball throw, and Hop, Step & Jump, Ill. & W. I. C. A. A.; broke Univ. record in '90 for running broad jump. Architectural draftsman, Chicago, 1892-3; Asst. in Arch., Univ. of Ill., 1893-6, with practice alone and with C. D. McLane; Asst. in Arch., Columbia Univ., 1896-7; Arch. work in various offices & independently, 1897-1903, New York; Head of Estimating Dept. for H. L. Krensler Bldg. Const., Pittsburgh, 1903-7; Practicing arch. in Pittsburgh 1907-9; Member, Congregational Church, 1881-95; various Presb. denominations, 1895— Exec. Secy., Laymen's Missionary Movt.; Treas. & Bus. Agt., Phillipine Mission, Manila, P. I. Married Susan May Borden, Dec. 27, 1894, Chicago, Ill. Children, Alexander Borden, b. Nov. 13, 1896; Marion, b. Oct. 24, 1898; Harriet Gilbert, b. May 27, 1904; Helen May, b. Sept. 9, 1910. Address, Box 437, Manila, P. I.

## 691. FRED AUGUSTUS HALL

B. S. in Chem.; Farmer; b. near Tonica, Ill., Apr. 26, 1867; s. Stillman Augustus (b. Jan. 23, 1838) & Harriet Adelia (Beardsley) Hall (b. June 10, 1842.) Prepared in Univ. Acad. Adelpic; Y. M. C. A.; Camera Club. In drug business, Tonica, Ill., 1893-0; Agriculture, & Extensive farming under irrigation, & Wholesale Produce and Comm. business and Hardware store at Toppensish, Wash., 1900-4; Secy. Richey & Gilbert Co. (Inc.) Comm. Storage, Hardware & Implements, &c., Toppensish, Wash., 1904; Fruit growing N. Yakima, Wash., 1904— Married Luella Richey, Oct. 17, 1894 (died Sept. 28, 1907, at North Yakima, Wash.); married Frances G. Chace of Chicago, Ill., June 26, 1909, at Seattle, Wash. Children, Thorland Richey, b. July 30, 1896, Isabelle Hamilton, b. May 29, 1900; Burton Augustus, b. May 31, 1902. Address, North Yakima, Wash., R. F. D. No. 4.

## 692. RALPH WARNER HART

B. S. in Arch.; Architect; b. Nov. 5, 1869, Rockford, Ill.; s. Alfred, Jr. (b. Dec. 13, 1836, N. Y.) & Georgianna (Anderson) Hart (b. Mar. 17, 1838, N. Y.) Prepared in Evanston H. S. Adelpic; Glee Club; Capt. Football team; Trustee Athletic Assoc. Draftsman, 1892-99; practicing Arch., 1899— Member Amer. Inst. of Arch.; Bohemian Club; Commonwealth Club; San Francisco Golf & Country Club. Married Iilda W. MacDonald, Mar. 5, 1904, San Francisco, Calif. Child, Ralph Warner, Jr., b. Jan. 5, 1906. Address, San Rafael, Calif. Bus. Add., Humboldt Bank Bldg., San Francisco, Calif.

## 693. WALTER CLARENCE HARVEY

B. S. in Arch.; Engineer; b. Nov. 14, 1870, Waverly, Ill.; s. Alfred (b. North Sutton, N. H.) & Lizzie Foster (George) Harvey (b. New Bedford, N. H.) Prepared in Paris H. S. Philomathean. Eng. with special reference to Ry. Constr. and Maint. since 1895; I. C. R. R., 1895-9; Chicago Ter. Trans. Ry., 1899-1901; Rio Grande Western R. R., 1901-2; C. and N. W. R. R., 1902-5; Asst. Engr., Chicago Great Western R. R., St. Paul, 1905— Married Belle Whiting Barry, Sept. 16, 1901. Child, Virginia, b. Sept. 12, 1904. Address, 1313 East 72nd Place, Chicago, Ill. Bus. Add., 463 Grand Central Station, Chicago.

## 694. LOTT RUSSEL HERRICK

(Brother of Nos. 1886, 3397)

B. L.; Lawyer; b. Dec. 8, 1871, Farmer City, Ill.; s. George W. (b. Newville, Ind.) & Dora Olive (Knight) Herrick (b. Farmer City, Ill.) Prepared in Farmer City H. S. Sigma Chi. LL. B., Univ. of Mich., 1894. County Judge, DeWitt Co., 1902-4 (resigned). Married Harriet H. Swigart, Apr. 2, 1896, Farmer City, Ill. Children, Mildred, b. June 26, 1901; Harriet Helen, b. Sept. 18, 1903. Address, Farmer City, Ill.

## 695. AGNES GALE HILL

A. B.; Natl. Secy., Y. W. C. A.; b. Nov. 6, 1867, Dayton, O.; d. M. T. (b. Dec. 22, 1834, Vt.) & Flora E. (Bierce) Hill (b. Sept. 28, 1836, Nelson, O.) Prepared in Nevada, (Mo.) H. S. Alethenai; Y. W. C. A. Genl. Secy. Y. W. C. A., Toledo, O., 1892-4; Traveling Secy., S. V. M. F. M., Aug.-Dec., 1894; Genl. Secy., Y. W. C. A., Madras, India, 1895-7; Natl. Secy., Y. W. C. A. for India, Burma & Ceylon, 1896— Address, Y. W. C. A., Bombay, India.

## 696. CHARLES ALBERT KILER

(Brother of Nos. 957, 1040)

B. L.; Merchant; b. Sept. 8, 1869, Urbana, Ill.; s. William Alexander (b. Apr. 17, 1840, Dayton, O.) & Charlotte (Mittendorf) Kiler (b. Mar. 22, 1845, Wolfenbuettel, Ger.) Prepared in Urbana H. S.; Kent Law School, 1893-4. Adelpic; Sigma Chi; Winner Conklin Orat. Prize; Pres. Sen. Class; Bus. Mgr., *Sophograph*; Editor *Illini*. Natl. Immigration Commissioner, 1905; Secy. & Dir. Champaign Chamber of Commerce, 1908-9, Pres., 1910-11. Author: Articles in *House Beautiful*, Apr., 1908; short stories in *Chicago Tribune*, Sunday issue, 1906-11; *Good Roads Advocate*; contributor to Trade papers. Member Univ. Club of Ill.; Co. Club of Champaign; Univ. Club of Chicago; Odd Fellows; Elks; Court of Honor; Sons of Veterans; Libr. Bd., 1905-10; Park Bd.; Pres. Ill. Furniture Dealers Assoc., 1906-8. Address, Champaign, Illinois.

## 697. CYRUS DANIEL McLANE

(Brother of No. 1550)

B. S. in Arch.; Architect; b. Sept. 4, 1866, Iowa City, Ia.; s. Joseph G. (b. Ohio) & Mary Margaret (Wallace) McLane (b. Pa.) Prepared in Allerton H. S. Philomathean. Taught in Univ. of Ill., till 1904; Arch., Temple, Burrows ('92) & McLane, Davenport, Ia., 1904-10; same, Rock Island Plow Co., 1910— Pres., McLane Engr. Co., main office in Rock Island, Ill. Married Blanche Keeney Cleland, June 25, 1896, Rock Island, Ill. Children, Margaret Esther, b. Aug. 4, 1901; Dorothy Cleland, b. Mar. 20, 1904; Elcanor Lucile, b. Mar. 11, 1908. Address, 3025 10th Ave., Rock Island, Ill.

## 698. WILLIAM ALEXANDER MARTIN

B. S. in M. E.; Gen. Supt. Quincy Ry. Co.; b. Sept. 29, 1865, New York City; s. Geo. (b. Dec. 25, 1840, Glasgow, Scotland) & Elizabeth Ann (Rose) Martin (b. July 4, 1845, Pt. Dover, Ont., Can.) Prepared in Hamilton, Can., & Chicago; Spring Garden Inst., Philadelphia, Pa. Engrs. Soc. Special work with Omaha T-H Elec. Light Co.; Supt. of Pueblo, Colo. St. Ry. Co.; Supt. Quincy Gas & Elec. Co.; Supt. Quincy Ry. Co. Member Ill. State Electric Assoc.; Amer. Elec. Ry. Assoc. Married Mary Louise Shaw, June 18, 1895, Chicago, (d. Aug. 28, 1912, at Quincy.) Children, Mabel Louise, b. Mar. 27, 1896; Edith Rose, b. Aug. 6, 1898; William Eugene, b. Sept. Ambridge, Pa. 1900— Instr. in charge of Amer. Bridge Co. Apprentice School, 1902-3. Address, c/o Quincy R. R. Co., Quincy, Ill.

## 699. ROY ALLEN MATHER

(Brother of No. 891)

B. S. in C. E.; Draftsman; b. May 27, 1870, Will Co., Ill.; s. Samuel (b. 1847, Essex Co., N. Y.) & Melvina M. (Ballou) Mather (b. 1848, Cuyahoga Co., O.) Prepared in Dist. Schools & Northwestern Coll., Naperville, Ill. Philomathean; C. E. Club; Vice Pres. Sr. Class; Asst. Bus. Mgr. *Sophograph*. Field & office work on Sewerage Constr. with Cole, Alvord & Shield, Chicago, 1892; Draftsman, Chicago Elevated Railroads, Metropolitan, Northwestern & Union Loop, 1893-7; Bridge Draftsman, Chief Engrs. office, C. B. & Q. R. R., Chicago, 1898-1900; Draftsman in charge of work, A. B. Co.,

Ambridge, Pa., 1900— Instr. in charge of Amer. Bridge Co. Apprentice School, 1902-3. Invented the Rectifying Curve, Patd., 1911. Member Corps of Engrs., I. N. G., 1896-7; A. F. & A. M.; Worshipful Master of Lodge; First Reader, 1st Church of Christ, trustee, 1902-4. Married Emma Hammerschmidt, Oct. 21, 1896, Naperville, Ill. Children, Margaret, b. Mar. 23, 1898; Laurence Hammerschmidt, b. June 8, 1900; Helen Caroline, b. Aug. 8, 1903; Rachel Bertha, b. July 19, 1905; Doris Allen, b. Mar. 19, 1910. *Address*, 214 Beaver St., Sewickley, Pa.

## 700. ANNE MELISSA MAXWELL

B. L.; d. William S. (b. April 11, 1838, London, Pa.) & Josephine (Raymond) Maxwell (b. Apr. 8, 1842, Raymond, O.) Prepared in Champaign H. S. *Address*, Bayside, Long Island, N. Y.

## 701. WILLIAM GEORGE MILLER

B. S. in M. E.; b. 1869, Chicago, Ill.; s. William M. Miller. Supt. Chrisholm, Boyd & White Co., 1905. *Address*, care, Ill.-Ia. Traction Co., Ottawa, Ill.

## 702. \*JOHN BARB MORGAN, Jr.

(Brother of No. 1057, 397)

A. B.; b. Dec. 23, 1871, Kimmundy, Ill.; s. John Barb (b. May 8, 1829, Ala.) & Martha (Doolen) Morgan (b. Aug. 13, 1837, Kimmundy, Ill.) Prepared in Kimmundy H. S. Adelpheic; Sigma Chi, L. L. B., Kent Law School, 1895. Married Mable Jennings, Apr., 1899, Peoria, Ariz. Died Jan. 7, 1901, Phoenix, Ariz.

## 703. JOHN WILLIAM PAGE

B. S. in C. E.; Contracting Engr.; b. Oct. 5, 1868, Waukegan, Ill.; s. William Z. (b. Sept. 3, 1842, Chicago) & Marguerite (Fallon) Page (b. Apr. 16, 1845, Chicago.) Prepared in Waukegan H. S. & Evanston Acad. Civil Engr., 1892-8; Contracting Engr., 1898— Invented Page Bascule Bridge, 1899; Page Scraper Bucket Excavator, 1904. Married Emma Belle Page, June 16, 1894. Child, Fanny Belle Page, b. Oct. 11, 1895. *Address*, 7009 N. Paulina St., Chicago; *Bus. Add.*, 1002 Security Bldg.

## 704. HERMAN S. PIATT

A. B. in L. & A. 1892, A. M. 1894; Teacher; b. May 28, 1869, Lincoln, Ill.; s. Joseph & Emma (Allen) Piatt. Prepared in Univ. Acad. Adelpheic; Phi Delta Theta. Fellowship, 1892-93. Ph. D., Strassburg, Ger., 1897. Inst. & Asst. Prof., Illinois, 1894-01; Supt. of Schs., Coshocton, O., 1901-08; Prin. P. S. 34, Brooklyn, N. Y. Author of: *Tour du Monde*, Jenkins & Co.; *Comedies by Labiche*, Ginn & Co.; & various articles in education. Member N. E. A. 1901—; N. Y. Prin. Assoc.; Brooklyn Prin. Assoc.; Brooklyn Teachers' Assoc. Married Lottie Seibert Lodge, June 28, 1893, Hannibal, Mo. *Address*, 32 West 123d St., N. Y. City; *Bus. Add.*, 251 Stagg St., Brooklyn.

## 705. ULYSSES SAMUEL GRANT PLANK

B. S.; Secy., Bldg. & Loan Assoc.; b. Feb. 26, 1864, Wooster, O.; s. D. H. & Leah (King) Plank. Prepared in Ft. Scott Acad.; Mt. Morris Coll. Philomathean; Secy. Y. M. C. A. Govt. Indian Service, 1897-1903; Kan. Univ. Athletics, 1903-5; Secy. Lawrence Bldg. & Loan Assoc., 1906-11. Married Emma E. Ziegler, Apr. 25, 1894, Harrisonville, Mo. Children, William Ewart G., b. Nov. 4, 1897; Elizabeth, b. Oct. 30, 1896. *Address*, Lawrence, Kan.

## 706. ROME BURD PULLEN

B. L.; Lawyer; b. Jan. 29, 1870, Centralia, Ill.; s. B. (b. June 8, 1833, Heighstown, N. Y.) & Lucille O. (Gex) Pullen. LL. B. Chicago Law Sch., 1894. (†)

## 707. EDWARD LEWIS SCHEIDENHELM

B. S. in C. E.; Contr. and Engr.; b. Apr. 25, 1871, Mendota, Ill.; s. Jacob & Catherine (Faber) Scheidenhelm. Prepared at Blackstone H. S. With Purdy & Henderson, 1892-1901; John Griffiths & Son, 1901-5. Chief Engr. Am. Water Wks. and Guaranty Co. Married Harriet Joy, Sept. 14, 1889, Wilmette, Ill. Child, Katherine. *Address*, 808 First Nat. Bk. Bldg., Pittsburg, Pa.

## 708. WILLIAM SNODGRASS

(Brother of 1765)

B. S. in M. E.; Orchardist; b. Apr. 16, 1872, Coldspring, Wis.; s. William (b. June 8, 1822, Paisley, Scotland) & Mary (McBeath) Snodgrass (b. Aug. 7, 1836, do.) Prepared in Urbana H. S. Pres., M. E. Soc. Draftsman, 1892-5; Chief Draftsman, L. St. M. S. R. R. Car Dept., 1885-8; Genl. Foreman of Car Shop, 1898-1900; in charge of Struc. work Colo. Fuel & Iron Co., 1900-4; Asst. Chief Draftsman, Va. Bridge & Iron Co., 1904-6; Chief Draftsman, N. J. Zinc Co., N. Y., 1906-7; Orchardist, Nueva Gerona, Isle of Pines, 1907-12. Member Western R. R. Club, 1896-1907; Secy., Santa Anna Fruit Growers Assoc. Married Antoinette Dewey, July 22, 1897, Urbana, Ill. Child, Mary Helena, b. Feb. 6, 1902. *Address*, Nueva Gerona, Isle of Pines.

## 709. BENJAMIN ASAPH WAIT

(Brother of No. 1602)

B. S. in C. E.; Civ. Engr.; b. Sept. 15, 1868, Easthampton, Mass.; s. Benjamin Anderson (b. Feb. 8, 1830, Williamsburg, Mass.) & Mary (Carter) Wait (b. Blue Grass, Ill.) Prepared in Easthampton H. S.; Williston Sem. Adelpheic. Structural Steel Draftsman, 1892-1900; Bridge Draftsman with various railroads, 1900-1903; Asst. Engr., C. R. I.

& P. Ry., 1904— Married May Wilson, June 10, 1896, Rushville, Ill. Child, Anna Wilson, b. July 6, 1897. *Address*, 1430, 5th St., Des Moines, Ia.

## 710. EDWARD LEWIS WALKER

B. L. 1892; Salesman; b. Aug. 12, 1870, Petersburg, Ill.; s. Albert (b. May 9, 1833, Warsaw, N. Y.) & Marion M. (Silsby) Walker (b. Dec. 26, 1832, N. H.) Prepared in Petersburg Ill. S.; Adelphi; Collector, 1894-95; Salesman, H. J. Heinz Co., 1896— St. Louis, Mo. & Chicago, Ill. *Address*, 113 N. 9th St., Hannibal, Mo.

## 711. FRANK ROBERT WILLIAMSON

B. S. in C. E.; Civ. Engr.; b. 1867, Harford Co., Md.; s. Wm. Thomas (b. Harford Co., Md.) & Margaretta Andrews (b. do.) Prepared at S. Ill. Nor. Sch. Asst. Engr., The Sanitary District, Chicago, Ill.; Member M. E. Church; Amer. Soc. Civ. Engrs. Married Addie A. Martin, 1897, Lima, O. Children, Julia E., b. 1898 (d. 1902); Frank Martin, b. 1901; Edwin Paul, b. 1905. *Address*, 7346 Yale Ave., Chicago, Ill.

## 712. HOWARD OAKLEY WOODWORTH

(Brother of Nos. 450, 2000, 1181)

B. S.; Bookkeeper, buyer and estimator; b. May 24, 1869; s. Alvin Oakley (b. 1817, Tyre, N. Y.) & Mary Celina (Carpenter) Woodworth (b. Apr. 5, 1842, Manlius, N. Y.) Prepared in Champaign H. S.; Philomathean; Grad. Stud., Ill., 1892-3; Cornell 1893-5, M. S.; Asst. Ill. State Lab. 1895-7; Field Asst. Ento., Univ. of Calif., 1897-8; Asst. State Entomol. in Ill. State Lab. of Nat. Hist., 1898-1900; Student in Fed. and Zool., Ill., 1900-1; Asst. State Entomol., N. Y. Exp. Sta., Geneva, N. Y., 1902-3; foreman Calif. Poultry Sta. 1903-5; with Natl. Self Winding Clock Co. 1905-6; Bookkeeper for E. A. Robinson's plumbing shop 1906-11; Bookkeeper, buyer and estimator for W. R. Wozencraft's plumbing shop 1911— Author: various articles published in poultry journals; Hon. Mem. Petaluma Poultry Keepers Protective Assoc.; Pres. Baptist Y. P. S. C. E. of Berkeley, Calif., 1897-8; Deacon Herald of Hope Baptist Church, 1910-12; Treas. do. 1910-12. Married Elsie Victoria Weeks, May 27, 1903, Geneva, N. Y. Children, Mary Elsie, b. May 27, 1904; Newton Clyde, b. May 11, 1905, (d. Sept. 5, 1905); Opal Victoria, b. June 26, 1906; Howard Oakley, b. Oct. 10, 1907. *Address*, 58 E. University Ave., Champaign, Ill.

## 713. ROYAL WRIGHT

(Brother of G250)

B. L.; Lawyer; b. Sept. 13, 1870, Urbana, Ill.; s. Francis M. (b. Aug. 23, 1844, Brier Ridge, O.) & Elizabeth (West) Wright (b. Decatur, O.) Prepared in Urbana Schs. Read law under F. M. Wright; admitted to bar 1893; Master in chancery of Circuit Court, 1896-1904; practicing law in Chicago, 1905. Married Maie Candy, 1894, Princeton, Ind. *Address*, (†)

## CLASS OF 1893 (65)

## 714. HUBERT FRANKLIN ANDREWS

B. S.; M. D., 1899; Physician; b. Aug. 10, 1869, Piassa, Ill.; s. Joseph B. (b. 1837, Brighton, Ill.) & Mary A. (Rudrow) Andrews (b. 1838, Camden, N. J.) Prepared in Blackburn Coll. Philomathean. Teacher, Salt Lake City H. S., 1893-6; Physician, 1899— Married Zada Kearnes, 1904, Gunnison, Utah. Children, Mary Emma, b. Mar. 8, 1905. Zada Leah, b. Mar. 15, 1911. *Address*, San Bernardino, Calif.

## 715. GEORGE JOHN ARBEITER

B. L.; Lawyer; b. June 10, 1865, Plainfield, Ill.; s. Carl (b. July 25, 1827, Grathkau, Ger.) & Kathrina (Sühler) Arbeiter (b. Oct. 26, 1828, Frankfurt, do.) Prepared Plainfield H. S. & N. Indiana Nor. Sch.; Philomathean. LL. B. Univ. of Mich., 1895. 3d Regt. Co. B., I. N. G., 1896. First Sup. Vice Commander, Sup. Council Order of the White Cross, 1900— Married Esther Kittie McBride, Feb. 1, 1889, Elgin, Ill. Children, Margaret Georgia, b. July 2, 1900 (died Apr. 19, 1901); George Carlton, b. Mar. 20, 1902; Gladys Esther, b. Oct. 10, 1904; Lois Genevieve, b. Oct. 20, 1908. *Address*, 102 Woodworth Ave., Joliet, Ill.

## 716. \*MARY EDNA ARNOLD

A. B.; b. 1866 Roanoke, Ill.; d. C. B. Arnold. Died Jan. 2, 1898, Cambridge, Ill.

## 717. GRACE AYERS (POWERS)

(Wife of No. 762; Sister of No. 371)

B. L.; b. June 17, 1871, Urbana, Ill.; d. Homer W. (b. May 23, 1836, O.) & Lorinda Jane (McConney) Ayers (b. Jan. 14, 1837, Bainbridge, O.) Prepared in Urbana H. S., and Univ. Acad. Allegheny; Y. W. C. A.; Taught in Rochester, Minn., 1894-5; Nor. Bus. Coll. Member Minerva Lit. and Mus. Club. (Pres. 1911). Married William Ambrose Powers, Sept. 9, 1897, Urbana, Ill. Child, Chalton Ayers. *Address*, 1020 Western Ave., Topeka, Kan.

## 718. HARLOW BACON

B. S. in C. E.; Topographic Draftsman; b. Jan. 13, 1867, Huntsville, Ill.; s. William H. (b. Sept. 21, 1838, Augusta, Ill.) & Mary Ellen (Gould) Bacon (b. Oct. 12, 1841, do.) Prepared in Dixon Coll. C. E. Club; at the head of the Military class freshman year; Class baseball team. Union Switch & Signal Co., Swissvale, Pa., 1893; Engaged in business, Ft. Smith, Ark., 1894; with Choctaw Oklahoma & Gulf R. R., 1894-97, first as

draftsman, later as Asst. Engr.; Draftsman with Coast and Geodetic Survey, Washington, D. C., 1897— Designer of C. O. & G. Ry. shops & yards, Shawnee, Okla.; C. O. & G. railroad track pile driver. Published, Plan of a Track Pile Driver, *Technograph*, 1896-97, pp. 38-40; The C. O. & G. R. Shops at Shawnee, Okla., same. Member of M. E. Church. Married Viola Coe, Nov. 28, 1894, Eldorado, Kan. Children, Cecil H., b. Nov. 20, 1895; infant daughter, b. Aug. 29, 1899 (d. Aug. 31, 1899). *Address*, Silver Spring, Md.; *Bus. Add.*, Coast & Geodetic Survey, Washington, D. C.

## 719. EDWARD ERNEST BARRETT

B. S. in C. E.; Chief Engr., Dir. & Mgr.; b. Oct. 12, 1870, Port Byron, Ill.; s. Daniel Thomas (b. July 22, 1824, Camden, Me.) & Lucy Ann (Sidlinger) Barrett (b. Aug. 18, 1828, Thomaston, Me.) Prepared in Port Byron H. S. & Acad.; Curtiss Bus. Coll., Minneapolis, Minn. Pres., Adelpic; Sigma Chi; C. E. Club; Class Pres.; Bus. Mgr. *Technograph* & Philo-Adelpic Lecture Course. U. S. Surveyor & Inspector, U. S. Engr. Corps, 1893-1900; Asst. Engr. C. B. & O. Ry., 1900; C. E. with Fairbanks Morse & Co., 1900-04; Dir. & Genl. Mgr. & Chief Engr., Roberts & Schaefer Co., 1904— Patents for improvements in coal handling devices dated 1907, Sept. 1908, Oct. 1908, Re-issue Pat., 1909. Member M. E. Church; Chicago Engrs. Club; LaGrange Village Bd., 1907-09; Dir. LaGrange Trust & Savings Bank, 1909— Dir. Old Colony Trust & Savings Bank, Chicago, 1911— Married Grace Anna Hollister, Nov. 29, 1894, Port Byron, Ill. Children, Jordan, b. May 24, 1900; Gertrude, b. June 20, 1904 (d. Mar. 15, 1905); Edward Daniel, b. May 13, 1906. *Address*, 212 S. Madison Ave., LaGrange, Ill.; *Bus. Add.*, 2064 McCormick Bldg., Chicago.

## 720. HENRY EMMETT BARTLETT

B. S. in C. E.; Draftsman; b. Sept. 27, 1870, Mt. Sterling, Ill.; s. Henry H. (b. 1841, Crown Point, N. Y.) & America J. (Jones) Bartlett (b. 1852, Mt. Sterling, Ill.) Prepared in Mt. Sterling H. S. Supt. of Schools, Brown Co., Ill., 1894-98; Asst. Engr., I. C. R. R., 1898-1904; Official Photographer, Panama Canal, 1904-5; Asst. Engr., I. C. R. R., 1905-6; Chief Draftsman, Constr. Dept. Mo. Pac. Ry., St. Louis, Mo., 1906-10; Engr. Terminals, Chicago Passenger Subways, 1910-11; Eng. of Bridges, The Chicago Assoc. of Commerce Comm. of Investigation on Smoke Abatement & Electrification of Railway Terminals, 1911— Member Amer. Soc. of C. E. Married Nettie B. Cronin, June 4, 1899, Mt. Sterling, Ill. Children, Chas. H., b. Feb. 1, 1901; Frederick E., b. June 26, 1902. *Address*, 1447 E. 66th Pl., Chicago.

## 721. GEORGE PHILIP BEHRENSMEYER

B. S. in Arch.; Architect; b. Dec. 15, 1869, Quincy, Ill.; s. Charles Frederick Adolph (b. Sept. 22, 1835, near Minden, Ger.) & Mary (Beilstein) Behrensmeier (b. Jan. 12, 1842, near Quincy, Ill.) Prepared in Quincy Pub. Sch.; Gem City Bus. Coll. Kappa Sigma; Adelpic; won nine class medals and inter-collegiate medals. Member Quincy Country Club; Past Chancellor, K. of P.; Past Exalted Ruler-Elk; Knights Templar; 32nd degree Mason. Married Grace Rebecca Plank, July 12, 1893, Champaign, Ill. *Address*, 9th & Main Sts., Quincy, Ill.

## 722. GEORGE WEBSTER BLAKESLEY

B. S. in E. E.; Engineer; b. Oct. 24, 1870, Hiawatha, Kan.; s. A. M. & Mary (Avery) Blakesley. Manager Security Stove & Mfg. Co. Married, June 11, 1896, Chicago, Ill. Children, Gladys A.; Helen A.; Frank A.; Elizabeth A. *Address*, 3240 Windsor Ave., Kansas City, Mo.

## 723. FRANK MINEAR BROWN

B. S. in Arch.; Real Estate & Ins. Agt.; b. May 10, 1872, Champaign, Ill.; s. Seely (b. New Canaan, Conn.) & Hannah Louise Brown (b. Westport, do.) Prepared in Champaign H. S. Secy. Twin Cities Saving & Loan Assoc.; Clerk, I. C. R. R., Champaign, Ill., 1894-5; Joint Rate Inspector for Cent. Traffic Assoc., 1895-01; Secy., Twin Cities Savings & Loan Assoc., Sept., 1901; Treas. Western Star Lodge No. 240, A. F. & A. M.; Rec. Champaign Commandery No. 68, K. T., 1903-12; Adv. Com. Bldg. Assoc. League of Ill., 1905. *Address*, 34 Neil St., or 411 W. University Ave., Champaign, Ill.

## 724. HARVEY IRVING CARPENTER

B. L.; Music Inst.; b. May 8, 1858, Champaign, Ill.; s. Thomas (b. Nov. 3, 1812, Sandy Hill, N. Y.) & Catherine (Belinger) Carpenter (b. Oct. 7, 1831, Central, N. Y.) Prepared in Jacksonville School for the Blind. Philomathean. Natl. Hist. Soc. Instructor in Music & Piano Tuner, 1893-1900 & 1905— Instructor of Music & Musical Sciences, School for the Blind, Fairbault, Minn., 1900-05. *Address*, Co-Op Bldg., Champaign, Ill.

## 725. ROBERT FRANKLIN CARR

(Brother of No. 1467)

B. S. in Chem.; Bus. Executive; b. Nov. 21, 1871, Argenta, Ill.; s. Robert F. (b. May 1, 1832, Deckertown, N. J.) & Emily A. (Smick) Carr (b. Apr. 10, 1839, Decatur, Ill.) Prepared in Univ. Acad. Charter member Kappa Sigma; Pres. Fresh. Class; *Sophograph* Bd. With Dearborn Drug & Chemical Works as Mgr. of Sales, Genl. Mgr., Secy., Vice Pres., & Genl. Mgr. & Pres., 1906— Dir. McMaster Carr Supply Co., Chicago; Dir., Standard Trust & Savings Bank, Chicago. Member Univ. Club of Chicago; Chicago Athletic Assoc.; Union League; Chemists' Club, N. Y. City; Exmoor Country Club; Railroad Club of N. Y.; Amer. Chem. Soc. Married Louise Smiley, Apr. 25, 1906, Chicago. Child, Louise Hagar, b. May 5, 1908. *Address*, 2815 Prairie Ave., Chicago; *Bus. Add.*, 2005 McCormick Bldg., Chicago.



## 726. CHARLES WILLARD CARTER

(Husband of No. 754)

B. L.; M. L., 1894; Physician; b. Mar. 27, 1868, Faribault, Minn.; s. Willard (b. Apr. 2, 1833, Wilmington, Mass.) & Emily Jane (Whitlock) Carter (b. Muncy, Pa.) Prepared in Aledo H. S. Philomathean. First Inter-Soc. Orat. Cont., 1892; Class Poet. M. D., Coll. of P. & S., Chicago, 1897. Fellowship in L. & S., 1894. Practicing medicine, 1897—Member Amer. Med. Assoc.; Ill. State Med. Soc.; DeWitt Co. Med. Soc.; A. F. & A. M.; R. A. M., Goodbrake No. 59. Married Mary Estelle Mann, Jan. 12, 1898, Geneva, Ill. Children, Charles Willard, b. Feb. 8, 1899; Alice Landon, b. Apr. 29, 1905; Dorothy, b. Sept. 2, 1908. *Address*, Clinton, Ill.

## 727. WILLIAM ROCK CHAMBERS

B. L. in L. & A.; Lawyer; b. Jan. 30, 1873, Sadorus, Ill.; s. Jacob George (b. Aug. 12, 1842, Poughkeepsie, N. Y.) & Ann (Rock) Chambers (b. Apr. 2, 1845, Sadorus.) Prepared in Urbana H. S. Philomathean; Representative at Inter-coll. Orat. Contest, 1892; Winner Conklin Prize, Oratory, 1892. Teacher, 1893-4; Law Student, 1894-96; LL. B., Univ. of Mich., 1896; Clerk Ter. Dist. Court, 1907-10; Practicing Lawyer, 1910—Secy., Bd. of Educ., Danville, 1902-5. Married Lida Spencer, Nov. 10, 1904, Chicago. Child, Richard Harvey, b. Nov. 7, 1906. *Address*, Safford, Ariz.

## 728. OSCAR PAUL CHESTER

(Brother of No. 1016)

B. S. in Sci.; Physician; b. Nov. 1, 1870, Champaign, Ill.; s. Elias Oscar (b. 1820, Franklin Co., O.) & Frances Virginia (Skinner) Chester (b. 1835, Orange Co., N. Y.) Prepared in Champaign West Side H. S. Nu Sigma Nu; Alpha Omega Alpha. Member Amer. Med. Assoc.; Ill. State Med. Soc.; Chicago Med. Soc. & Physician's Club; Kenwood Club; Hyde Park Presb. Church. Married Florence Griffin, Oct. 18, 1911, Chicago, Ill. *Address*, 4744 Madison Ave., Chicago, Ill.

## 729. FRED GOLDSMITH COFFEEN

(Brother of Nos. 553, 1109)

B. S. in Chem.; Foundry Expert; b. Nov. 22, 1871, Sidney, Ill.; s. A. M. & Mira Amy (Gaines) Coffeen. Chemist & Supt. in foundry work, Chicago, 1893-1900; at Beaver Dam, Wis., 1900-4; Foundry Expert, 1904—Member Cong. Church; A. F. & A. M. Married Ida Weber, Aug. 15, 1899, Urbana, Ill. Children, Richard Preston, b. Oct. 22, 1900; Esther, b. Sept. 29, 1902; Frederick Harry, b. June 24, 1904. *Address*, 104 E. John St., Champaign, Ill.

## 730. JAMES W. COOK

B. S. in M. E.; Gen. Cont.; b. 1872, Rural Twp., R. I. Co., Ill.; s. Mrs. J. V. Cook. Prepared in Rock Island H. S. Sigma Chi. With J. W. Schaub, Chicago, 1904. *Address*, 810 Edgcomb Place, Chicago.

## 731. WILLIAM HENRY CORNELL

B. S. in M. E.; b. 1865, Kankakee Co., Ill.; s. Abram H. Cornell. *Address*, Grant Park, Kankakee Co., Ill.

## 732. EDWARD CHILTON CRAIG

B. L.; Lawyer; b. Apr. 7, 1872, Mattoon, Ill.; s. James Wesley (b. June 29, 1844, Coles Co., Ill.) & Mary (Chilton) Craig (b. July 4, 1849, Scott Co., Ill.) Prepared in Mattoon H. S. Adelphic. Attended Harvard Law School; admitted to bar and practicing, 1896—Married Fannie Ione Dille, Nov. 9, 1899, Dallas, Tex. Children, George Mansfield, b. Aug. 25, 1905; Donald Chilton, b. Oct. 27, 1908. *Address*, Mattoon, Ill.

## 733. WILLIS WILSON DANLEY

B. S. in C. E.; Engr. & Salesman; b. July 15, 1871, Henry, Ill.; s. D. W. & Katherine A. (Noe) Danley. Prepared in Hennepin H. S. Adelphic. Engr. & Salesman, U. S., Austr., Eng., & So. Afr.; Engaged in organizing and establishing the S. African, German and Italian contracting business for the Lamson Pneumatic Tube Co., and Lamson Store Service Co., of London, Eng., 1904-11. Married Matilda Elizabeth Cayzer, Oct. 3, 1898, Melbourne, Victoria. Child, Arthur L., b. Sept. 23, 1899. *Address*, Los Angeles, Calif.

## 734. MARK ALDEN EARL

B. S. in C. E.; Consulting Engr.; b. Mar. 27, 1869, Centralia, Ill.; s. Marcus Aurelius (b. Jan. 27, 1820, New York) & Winnie (Gray) Earl (b. July 22, 1839, Ohio). Prepared in Centralia H. S. Capt. in Regt.; M. C. E., 1894, Cornell. Civ. Eng., 1894-1904; Consulting Engr., 1904—Married Lena Simpson, Sept. 9, 1895, Benton Harbor, Mich. *Address*, Muskogee, Oklahoma.

## 735. WILBER JOHN FRASER

B. S. in Agr.; M. S., 1902; Professor; b. July 1, 1869, Lockport, Ill.; s. John Alexander (b. July 30, 1823, Bethel, N. Y.) & Mary Ann (Van Horn) Fraser (b. Feb. 17, 1829.) Prepared in Plainfield H. S. and Jennings Sem., Aurora, Ill. Instr. in Dairy Husb., and Asst., Agr. Exp. Sta., Univ. of Ill., 1896-1902; Prof. of Dairy Husb., and Chief in Sta., 1902—Author: Preventing Contamination of Milk, Bull., No. 91, 1903, 30 pp.; City Milk Supply, Bull., No. 92, 1902, 20 pp.; Crops for the Silo, Cost of Filling, and Effect of Silage on the Flavor of Milk, Bull., No. 101, 1905, 20 pp.; Construction of Silos, Bull., No. 102, 1903, 44 pp.; Dairy Suggestions from European Countries as seen in the British Isles, Holland, and Denmark, Bull., No. 140, 1909, 84 pp.;

Economy of the Round Dairy Barn, Bull., No. 143, 1910, 44 pp.; Alfalfa Hay vs. Timothy Hay, and Alfalfa Hay vs. Bran for Dairy Cows, Bull. No. 146, 1910, 14 pp.; also earlier bulletins and a large number of circulars. Married Alice May Eaton, Sept. 12, 1894, Aurora, Ill. Children, Cecil Eaton, b. Oct. 7, 1895; Gladys Geneva, b. Aug. 17, 1897. *Address*, 1003 S. Wright St., Champaign, Ill. *Bus. Add.*, 119 Agr. Bldg., Univ. of Ill., Urbana, Ill.

## 736. WILLIAM DAVID GIBBS

B. S. in Agr.; M. S., 1894; Pres. N. H. Coll. of Agr. & the Mechanic Arts; b. Mar. 15, 1869, Winchester, Ill.; s. William C. & Margaret C. Gibbs. Prepared in Winchester H. S. Kappa Sigma; Fellowship in Agr., 1894. Asst. in Agr., Ohio State Univ., 1895; Sigma Xi, Ohio State Univ.; Expert Asst. Bureau of Soils, U. S. Dept. of Agr., 1895; Asst. Prof. of Agr., O. S. U., 1895-6; Assoc. Prof., 1896-9; D. S. C., Univ. of Maine, 1908; Prof. of Agronomy, Ohio State Univ., 1899-01; Prof. of Agr. & Dir. Agr. Exp. Sta., New Hampshire Coll. of Agr. and the Mechanic Arts, Durham, N. H., 1901; Dean of Agr. and Dir. of Exp. Stations, Texas, A. & M. Coll., College Sta., 1902-3; Pres. New Hampshire Coll. of Agr. and the Mechanic Arts, 1903-1912; western representative of the Sagamon Land Trust of Boston, 1912— *Address*, Winchester, Ill.

## 737. LOUIS THOMAS GRAHAM

B. L. Lawyer; b. Aug. 18, 1870, Pittsfield, Ill.; s. D. C. (b. Galesburg, Ill.) & Lizzie (Rose) Graham (b. Griggsville, Ill.) Prepared in Pittsfield H. S. Married Bertha M. Rush, Fairmount, Ill., Feb. 23, 1903. *Address*, Pittsfield, Ill.

## 738. WILLIAM JOHNSON GRAHAM

(Brother of No. 4682)

B. L.; Lawyer; b. Feb. 7, 1872; s. Richard J. (b. Feb. 11, 1842, Laurence Co., Penn.) & Caroline (Mundwiler) Graham (b. *do.*) Prepared in Aledo H. S., & Aledo Acad.; Adelpheic; Kappa Sigma; Editor in Chief of *Illini*, 1892-3; Pres. Adelpheic, 1893; Class Hatchet Orator, 1893. In law office of James M. Brock, Aledo, Ill., 1893-5, also Deputy Sheriff, Mercer County; admitted to bar in Ill. in 1895. Raised company as Captain of Anderson's Provisional Regiment in war with Spain, in Aledo. Elected State's Attorney Mercer Co., 1900; re-elected 1904. Married Olive B. Whan, Nov. 8, 1899, Aledo, Ill., (d. Mar. 20, 1911). Children, Robert, b. Dec. 23, 1906; Ruth Olive, b. Nov. 12, 1910. *Address*, Aledo, Ill.

## 739. FRANK M. GULICK

B. L.; Orange Grower; b. Feb. 15, 1870, Rantoul, Ill.; s. Chas. Wesley (b. Apr. 27, 1836, Morristown, O.) & Catherine Celina (Clapp) Gulick (b. July 16, 1843, Vermilion Co., near Danville, Ill.) Prepared Rantoul, Ill. Kappa Sigma. Merchant, 1893-1900; Sec. Twin Cities Savings & Loan Assn., Champaign, Ill., until 1902; Planter, until Apr. 1904; in charge of southern real estate office of Mullikin & Biles, Memphis, Tenn., 1904-6; Partner of Martin Bros. & Co., Alligator, Miss., 1906-8; owns orange ranch, Orange, Calif., 1909— Married Cora Belle Martin, Mar. 25, 1900, Neosho, Mo. Children, Frank Martin, b. Nov. 18, 1904; Chas. Edwin, b. Apr. 10, 1910. *Address*, Orange, Calif.

## 740. ALBERT GRANT HIGGINS

(Brother of No. 3020)

B. S. in Arch., 1893; Mgr. of Mfg. Co.; b. Aug. 30, 1869, Elmwood, Ill.; s. B. P. (b. Apr. 29, 1834, Huntington, Mass.) & Mary E. (Leet) Higgins (b. Jan. 1, 1842, Conn.) Prepared in Univ. Acad. Class baseball & football teams; Varsity football team. Architect in Chicago, Victor, Colo., Pueblo, Kansas City; Structural Eng.; Hon. Commission as Capt., I. N. G., Act. Volunteer Spanish-American War; Vice Pres. & Mgr. of Trusswall Mfg. Co., Kansas City, Mo. Invented & Developed the Manufacture of Trusswall Concrete Columns, Pat. No. 945,948, 1910, & No. 945,949, 1911, with other patents pending. Published. Turned Concrete Column (Trusswall Columns *Cement Age* (30 Church St., N. Y.) Vol. 13, No. 4, pp. 164-66. Member Y. M. C. A.; Engineers' Club; Arts Club; Noble of the Mystic Shrine. Married Jessie M. Glenn, Oct. 12, 1910, Tarkio, Mo. *Address*, 2452 Harrison St., Kansas City, Mo. *Bus. Add.*, 2315 Flora Ave., Kansas City, Mo.

## 741. PHILIP MATTHIAS HUCKE

B. S. in Sci.; Coal Operator; b. Mar. 5, 1871, Mascoutah, Ill.; s. Philip (b. Apr. 30, 1844, Rotenburg, Ger.) & Elizabeth (Leibrock) Hucce (b. Mascoutah, Ill.) Prepared in Mascoutah H. S. Philomathean. Taught in Champaign H. S., 1893-1900; Genl. Mgr., Kolb Coal Co. Mines, St. Louis, Mo., 1900— Married Louise Kraus, 1907, Chicago. *Address*, 3521a Park Ave., St. Louis Mo.; *Bus. Add.*, 305 Mermod & Jaccard Bldg., St. Louis, Mo.

## 742. EDWARD EVERETT HUNT

(Brother of No. 879)

B. S. in Chem.; with Piper, Johnson & Case; b. 1871, Urbana, Ill.; s. J. E. Hunt. *Address*, N. Y. Life Arcade, Minneapolis, Minn.

## 743. HARRIETTE AUGUSTA JOHNSON

B. L.; b. June 22, 1873, Rock Island; d. Walter (b. 1843, Coventry, England) & Ellen (Head) Johnson (b. 1843, Hull, *do.*) Prepared in Rock Island H. S. Alethenai. Grad. Worcester, Mass. Sch. of Dom. Sci., 1901. Charter member Illinois-Iowa Branch of A. C. A. *Address*, 1132, 1st Ave., Rock Island, Illinois.

## 744. JAMES A. KINKEAD

(Brother of No. 569)

B. S. in Chem., 1895; Res. Sales Mgr.; b. June 24, 1871, Earlville, Ill.; s. Jos. R. & Julia (Robinson) Kinkead. Prepared in Earlville High School. Adelpfic. Insp. C. N. & W. R. R. Co., 1893-1902; Engr. of Tests, Amer. Locomotive Co., 1902-8; Res. Sales Mgr., Parkesburg Iron Co., 1908—Assoc. A. S. M. E.; member A. S. N. E.; A. S. T. M.; Engr. Soc. Eastern N. Y.; Mohawk Golf Club; Engrs. Club, N. Y.; Railroad Club of N. Y.; Marine & Field Club, Brooklyn. Married Beatrice Reynolds, Aug. 8, 1903, San Francisco, Cal. Children, Robert Clendenin, b. Jan. 4, 1906; James Alan, b. Jan. 5, 1908; David, b. Oct. 16, 1909; Donald, b. Mar. 10, 1911. *Address*, Stelton, N. J.; *Bus. Add.*, 30 Church St., N. Y.

## 745. LOUIS KLINGEL

B. L. 1893; Lawyer; b. Mar. 8, 1870, Mascoutah, Ill.; s. Louis (b. Mar. 8, 1841, Mascoutah, Ill.) and Katherine (Seibert) Klingel (b. 1849, Ger.) Prepared in Mascoutah H. S. Philomathean; Valedictorian; took LL. B. from Michigan Law School, 1896. Taught school in Belleville, Ill., 1893-94; practiced law in Belleville, 1896—B. P. O. E.; Married Eugenie Guentz, Sept. 5, 1907, Belleville, Ill. Children, Mary Helen, b. Aug. 2, 1912; Katherine Louise, b. Dec. 24, 1908. *Address*, Belleville, Ill.

## 746. NINA BELLE LAMKIN

B. L.; Teacher; b. Champaign, Ill.; d. Josiah B. (b. 1843) & C. Marion (Gibson) Lamkin (b. 1846) Prepared in Champaign High School. Pres. Alethenai; Class Secy.; Pres. Y. W. C. A. Teacher, Champaign Pub. Schs. & Instr. Phys. Tr., 1893-7; Phys. Dir., Yankton Coll., S. D., 1897-1900; Phys. Dir., High School Athletic Club, LaPorte, Ind., 1900; Private Studio work, Chicago, 1902; Phys. Dir., Jewish Man'l Tr. School, Chicago, 1902-5; Phys. Dir., Riverside Pub. Schs., 1904-7; Teacher of Elocution & Phys. work, Studio, Fine Arts Bldg., Chicago, 1902-5; head of Phys. Educ. Dept., Western Ill. State Norm. School, 1907-11; Dir. of Boys & Girls Sports at Chautauqua, 1904-11; Round Table Talks for Parents & Teachers at Chautauqua, 1904-11. Author: *Play: Its Value & Fifty Games*, Lamlain Pub., Chicago, 1908; *Suggestive Physical Work for Every Day and Holidays*, for use in all the grades, Pub., Macomb, Ill., 1910. Member N. E. A.; Alumnae Club, Chicago; Alumni Club, Chicago; Presb. Church; Intercoll. Alumnae Assoc. Chicago Playground. *Address*, 4323 Lake Ave., Chicago, Ill.; *Bus. Add.*, Studio, Fine Arts Bldg., Chicago. (†)

## 747. ALEXANDER L. LEVY

B. S. in Arch.; Architect; b. Feb. 1, 1872, Brookfield, Mo.; s. Marcus (b. Mar. 31, 1843, Kolmar, Prussia) & Minna Levy (b. Sept. 30, 1844, Bartenstein, Prussia.) Prepared in Brookfield (Mo.) H. S. Teacher in Chicago H. Schs., 1896-1904; Practicing Arch., 1904-11. Member Chicago Architects Bus. Assoc.; Dir. Marks Nathan Jewish Orphan Home. Married Eliza Westerfeld, Apr. 28, 1898, Chicago. Children, Alexander L., Jr., b. June 23, 1911. *Address*, 5202 Prairie Ave., Chicago; *Bus. Add.*, 1651 Otis Bldg., Chicago.

## 748. ARTHUR BATES LOOMIS

B. S. in C. E.; Chief Engr.; b. Mar. 7, 1873, Fulton, Ill.; s. G. C. (b. Aug. 2, 1841) & Emma (Bates) Loomis (b. May 29, 1850.) Prepared in Fulton H. S. M. C. E., Cornell Univ., 1894. Sigma Chi; Class Pres. Asst. Engr. Massillon Bridge Co., 1894-1902; Asst. to Consulting Engr. for Ter. Ry. Assoc. of St. Louis, 1902-4; Asst. Engr., Toledo Massillon Bridge Co., 1904; Chief Engr., Toledo Bridge & Crane Co., Toledo, O. Married Edith Louise Norton, Dec. 30, 1909, Toledo, O. *Address*, Chesbro App., do.

## 749. WILLIAM PRIESTLY McCARTNEY

B. S. in Chem.; M. S., 1900; LL. B., 1901; b. May 18, 1870, Metropolis, Ill.; s. Robert Wilson & Molly (Priestly) McCartney. Prepared in Metropolis H. S.; Detroit Mil. Acad. Chem. Club; Pres. Univ. of Ill. Assoc. Spanish War Volunteers, 1890. LL. B., Breseford Coll., Ensley, Ala. Teacher, Olmsted, 1893-4; Albion, 1895-6; So. Collegiate Inst., 1896-7; Metropolis, Ill., Druggist & Chemist, 1897-8; Food Insp. & Chem., with rank of First Lieut., U. S. A., 1898-9; Univ. of Ill., 1899-01; Paducah, Ky., 1901-4; Atty. at Law, Teacher of Law, E. St. Louis, Ill. and St. Louis, Mo., 1904-5; Teacher, Com. Law and Allied Sci., Breseford Coll.; Summer Term at Univ. of Berlin, Ger., 1905; Counsellor-Scientist, Birmingham, Ala. Consulting and Analytical Work Pertaining to Iron Industries; Instr. at Breseford Coll., 1905. Atty., Augusta, Ga.; Supt. Univ. H. S., Gibson H. S., 1906—Invented Leadoidine, a celluloid-like preparation with Sp. Gr. approximating lead used in heavy mounting, 1905. Author: *Handbook of Commercial Chemistry*, 195 pp., 1897. Journal Press, St. Louis, Mo.; *Dies Vite* and other poems, 1902; *Old & New Testament Interlinear Ed.*, 1902; *The Law of Self-Defense*, 1903, 200 pp., Reid Pub. Co.; *A Boy's Psychology*, 1904, 150 pp.; *Number, the Beautiful Necessity*, *Int. Math. Mag.*, 1905; *Court-Room and Other Curios*. Member Ky. State Bar Assoc.; Secy. Metropolis, Ill., Bar Assoc.; So. Soc. Chemists. Married Johanna Davis, Aug. 17, 1901, Cairo, Ill. Children, Robert A., b. Aug. 25, 1895; Homer D. b. June 17, 1898; James Scott, b. Feb., 1900; Jean, b. Jan. 30, 1903. *Address*, Gibson, Ga. (‡)

## 750. ROBERT EMMETT McCLOY

B. L.; Lawyer; b. Feb. 22, 1867, Eflingham Co.; s. John (b. Jan. 1, 1839) & Catherine (Murphy) McCloy. Prepared in Altamont H. S. Y. M. C. A.; Philomathean; Blackstonian Soc. LL. B., Kent Coll., 1895. Practical law for a time, connected with a real estate firm; in Law Dept. of the London Guarantee and Accident Co., Chicago, 1906—Member of M. E. Church (steward & trustee); Arcand Lodge No. 717, A. F. & A. M., 1903-4.

(Master); Univ. of Ill. Club of Chicago, 1898-1901. Married Bertha Alma Tish, June 13, 1897. *Address*, 383 Greenwood Ave., Blue Island, Ill.

## 751. \*CLYDE BENJAMIN McCLURE

(Brother of No. 655)

B. S. in C. E.; b. 1870, Gibson City, Ill.; s. John T. McClure. Died Feb. 26, 1901, Tuscola, Ill.

## 752. WALTER SCOTT McGEE

B. S.; Teacher; b. Sept. 7, 1869, Champaign Co., Ill.; s. Giles Franklin (b. 1826, Mo.) & Elizabeth (Smoot) McGee (b. 1834, O.) Prepared in Philo Twp. school & private study. Y. M. C. A.; Philomathean; Athletic Assoc. Fellowship, Univ. of Ill., 1895; Prin. East Side School, Champaign, 1893-4; Stud., Univ. of Ill., 1894-5, Chicago, 1895-6; taught in Englewood H. S., 1896-8; Stud., Chicago, 1898-9; taught in Hyde Park H. S., 1899; Instr. in Geol. & Geog., Cent. Inst., Chicago, 1905-8; Englewood H. S., 1908—Married Ethelyn B. Clancey, June 27, 1900, Plainwell, Mich. Children, Marion Elizabeth, b. Mar. 31, 1902; Donald Willis, b. Oct. 18, 1903; Alan James, b. June 5, 1907. *Address*, 5327 Ellis Ave., Chicago.

## 753. LOUIS McMAINS

B. S.; Real Estate business; b. May 14, 1868, Vermilion Co., Ill., near Rossville; s. Anderson (b. Jan. 10, 1840, Wavland, Ind.) & Clarisa Comstock McMains (b. Nov. 12, 1848, Rossville, Ill.) Prepared in Rossville H. S. Adelpic; Hoppin Medal, 1890. Practicing Law, 1893-1902; Life Ins., 1902-3; Real Estate, 1903-4 in Detroit, Mich.; Mgr., Real Estate Dept., John Wocher & Bro., Indianapolis, Ind., 1904-10; Ind. Natl. Guards during R. R. strike, 1894. Member Christian Church; Chm. of Bd., 4 yrs.; Supt. of S. S., 6 yrs.; Treas. & Dir., Y. M. C. A., Crawfordsville, 1898-1902. Married Sadie Blanche Ritter, June 26, 1895, Danville, Ill. *Address*, 3266 N. New Jersey St., Indianapolis, Ind.

## 754. MARY ESTELLE MANN (CARTER)

(Wife of No. 726)

B. L. in L. & A.; b. Dec. 29, 1871, St. Charles, Ill.; d. Charles Eben (b. Sept. 27, 1844, N. Y.) & Sarah Ellen (Landon) Mann (b. Oct. 20, 1846, Bloomingdale, Ill.) Prepared in Geneva H. S. Alethenai; 1st prize in Declamation Cont. Taught in Mattoon H. S., 1893-4; Elgin H. S., 1894-7. Married Charles Willard Carter ('93), Jan. 12, 1898, Geneva, Ill. Children, Charles Willard, b. Feb. 8, 1899; Alice Landon, b. Apr. 29, 1905; Dorothy, b. Sept. 2, 1908. *Address*, 203 N. Center St., Chinton, Ill.

## 755. LOUEVA MAE MATHEWS (NICOLAUS)

(Sister of No. 1921)

B. L.; b. 1871, Urbana, Ill.; d. F. W. Mathews. Married W. A. Nicolaus. *Address*, 601 W. Elm St., Urbana, Ill.

## 756. JAMES DAVID METCALF

B. S. in Chem.; Bank Cashier; b. Feb. 14, 1871; s. James David, Sr. (b. May 16, 1839, Ky.) & Bruneete (Mason) Metcalf (b. Mar. 10, 1843, do.) Prepared in Girard H. S.; Wes. Nor. Sch., Bushnell, Ill. Kappa Sigma. Cashier of Shipman Banking Co., Shipman, Ill. A. F. & A. M. Married Eugenia Wolfe, Oct. 16, 1897. Child Eugenia b. Dec. 9, 1902. *Address*, Shipman, Ill.

## 757. CLENDON VAN METER MILLAR

(Brother of No. 1056, 3878)

B. S. in Chem.; M. S., 1894; Chemist & Assayer; b. Apr. 10, 1871, Mattoon, Ill.; s. Adam (b. Va.) & Fannie Bowen (Knowles) Millar (b. Ohio.) Prepared in Lee's Acad., Loxa, Ill. Asst. on State Wat. Survey, 1895-9; Chemist & Assayer, Joplin, Mo., 1899—Member M. E. Church; has been S. S. Supt., Pres. Epworth League, a steward in church. Married Elizabeth C. Insley, June 15, 1898, Thayer, Kan. Children, Clendon Van Meter, Jr., b. Aug. 7, 1905; Frank Insley, b. Nov. 15, 1906. *Address*, 617½ Joplin St., Joplin, Mo.

## 758. JEREMIAH GEORGE MOSIER

B. S.; Professor; b. Jan. 8, 1862, Pike Co., O.; s. David (b. Mar. 20, 1827, O.) & Amanda R. (Brill) Mosier (b. Apr. 29, 1828.) Prepared in Urbana H. S.; Norm. School, Lebanon, O. Philomathean; Alpha Zeta; Asst. in Geol., Univ. of Ill., 1894-7; Farmer, 1898-1900; H. S. Teacher, Urbana & Champaign, 1900-2; Asst. Prof. of Soil Physics, Coll. of Agr. & Asst. Chief of Soil Physics, Agr. Exp. Sta., Univ. of Ill., 1902—Author: Bull. No. 86. Climate of Ill., 1903, 31 pp.; Circ., No. 82. Physical Improvement of Soils with Special Reference to Organic Matter, 1904, 21 pp.; Soils of Clay, Hardin, & Moultrie Counties (with Dr. C. G. Hopkins), Ill.; Lab. Guide in Soil Physics, 1908, 66 pp.; Key for determination of minerals, 1895, 30 pp. (with C. W. Rolfe). Member Natl. Geog. Soc., 1905. Married Lydia C. Miller, June 22, 1892, Philo, Ill. Children, Leota I., b. Aug. 15, 1894; Harold M., b. Dec. 10, 1897 (d. Aug. 29, 1900); Henry D., b. Apr. 4, 1899; Helen K., b. Oct. 20, 1903; Dorothy R., b. May 19, 1905. *Address*, 908 W. Ill. Urbana, Ill.

## 759. \*ADOLPH BERTINUS PETERSON

B. S. in Arch.; b. 1871, Chicago, Ill.; s. Mrs. Annie Petersen. Died Nov. 2, 1899, Chicago, Ill.

## 760. SOPHIE MARIE PETERSON (PARR)

(Wife of No. 1062)

A. B. in L. & S.; Teacher; b. June 22, 1872, Champaign, Ill.; d. Peter John (b. Oct. 2, 1848, Sweden) & Marie Christine Peterson (b. Mar. 8, 1850.) Prepared in Champaign H. S. Alethenai; Y. W. C. A. Taught school, 1893-9, 1907— Member Cong. Church. Married John Louis Parr, ('97) Sept. 20, 1899, Champaign, Ill. (d. Dec. 29, 1906). Children, Harold Leslie, b. Jan. 6, 1901; Marie Christine, b. Feb. 19, 1905. *Address*, 803 S. 2nd St., Champaign, Ill.

## 761. JAMES DAVID PHILLIPS

B. S. in Arch.; Asst. Dean in Coll. of Engr.; b. June 1, 1869, Chicago; s. James Mill (b. Scotland) & Ellen (Stewart) Phillips (b. *do.*) Prepared in Chicago Schools; Univ. Acad. Tau Beta Pi; Shield & Trident; Sigma Xi. Instr. in Shop Work & Mach. Design, 1892-3; Instr. in G. E. D., Univ. of Ill., 1893-1902; Asst. Prof. of Drawing, Univ. of Wis., 1902-5; Prof. of same, 1905-9; Asst. Dean Coll. of Engr. Member Soc. for Promotion of Engr. Educ.; Western Drawing & Manl. Tr. Teachers' Assoc.; Wis. Acad. of Arts & Sci. Married Darley Payne, Aug. 27, 1894, Champaign, Ill. (died.) Children, Paul Stewart, (died); Mary Helen (died); Wendell, b. 1899. *Address*, 1925 W. Lawn Ave., Madison, Wis.

## 762. WILLIAM AMBROSE POWERS

(Husband of No. 717)

B. S. in Chem.; Chemist; b. Mar. 14, 1866, Knoxville, N. Y.; s. Walter Moses (b. Jan. 18, 1837, *do.*) & Lucinda Rebecca (Lawton) Powers (b. June 18, 1842, Vernon, N. Y.) Prepared in Belvidere H. S.; Philomathean. Chief Chemist, A. T. & S. F. R. R.; Eureka Ammonia Works, 1897; Article, Water Treating by the Powers System, Sept., 1904, *Loco Fireman's Magazine*. Member International Assoc. for Testing Material, 1903; Western Railway Club, 1898. Married Grace Ayers, Sept. 9, Urbana, Ill. Child, Chalton Ayers, b. Oct. 10, 1898. *Address*, 1020 Western Ave., Topeka, Kan.

## 763. ALFRED WILLEMEN REA

B. S. in Arch.; Architect; b. Aug. 12, 1869, Decatur, Ill.; s. Robert M. (b. Mar. 8, 1841, Harrisburg, Pa.) & Catharine J. (Francis) Rea (b. Jan. 15, 1840, Zanesville, O.) Prepared in Urbana H. S. Philomathean; Arch. Club. Arch. Draftsman, 1893-1900; Engrs. office, Natl. Home for Disabled Vol. Soldiers at Danville, Ill., 1893-1900; practicing Arch. with Chas. E. Garstang, Joplin, Mo., 1900— Member Amer. Inst. of Arch.; Past Master Fellowship A. F. & A. M.; Sr. Warden Joplin Rose Croix; Joplin Consistory; A. S. S. R.; Abou Ben-Adhem Temple, A. A. O. N. M. S.; Secy., Bd. of Trustees, M. E. Church, 1905-11. Married Viola Edith Cross, Dec. 29, 1902. Child, Frances Aleene, b. May 25, 1905. *Address*, Suite 204 Grome Bldg., Joplin, Mo.

## 764. WILLIAM BRIGGS ROWE

A. B. in L. & S.; Farmer; b. Jan. 24, 1866, Freedom, Ill.; s. Robert A. (b. Oct. 1, 1826, York Ridge, Ind.) & Fear B. (Hosford) Rowe (b. Dec. 24, 1839, Freedom, Ill.) Prepared in Ottawa H. S. Philomathean. Taught, 1893-4; with W. A. Wood Co., 1894; U. S. Mail Service, 1895-6; on I. C. R. R., 1896-1903; C. R. I. & P. R. R.; Farming— Invented machine for folding, printing & stamping R. M. S. labels, 1900. Member A. F. & A. M. Married Phebe E. Knight, Aug. 6, 1890, Baker, Ill. Children, Fay K., b. Aug. 19, 1892; Marion A., b. Feb. 24, 1897; Nellie May, b. May 14, 1899; Earl W., b. Oct. 16, 1903. *Address*, Freeport, Kan.

## 765. CHARLES WESLEY RUSSELL

A. B.; Farmer; b. June 10, 1871, Virginia, Ill.; s. William (b. Aug. 11, 1836, Edinburgh, Scot.) & Rebecca (Needham) Russell (b. Oct. 26, 1830, Oldham, Eng.) Prepared in Virginia H. S. Philomathean. H. S. Teacher, 1893-6; Farmer, 1897-1900; Teacher, 1901-2; Farmer, 1902— Pres., Cass Co. Farmers' Inst., 1905— Memb. A. F. & A. M.; Sen. Deacon; Jun. Warden. Married Florence Newman, Feb. 15, 1905, Virginia, Ill. Child, Mary Rebecca, b. Dec. 6, 1905. *Address*, R. F. D. No. 6, Virginia, Ill.

## 766. DONALD GAMALIEL SCOTT

B. S. in Arch.; Asst. Mgr.; b. Feb. 16, 1873, Silvertown, Ill.; s. Robert Gregg (b. Londonderry, O.) & Elizabeth Topham (Glenn) Scott (b. Pleasant, Ind.) Prepared in Champaign H. S. Arch. Draftsman, 1893-5; Struct. & Ornamental Iron Draftsman, 1895-1901; Struct. & Bridge Draftsman, 1901-2; Chief Draftsman, 1902-3; Chief Engr., 1903-6; Asst. Mgr., 1907— *Address*, c/o James Stuart & Co. Bank of Commerce Bldg., St. Louis, Mo.

## 767. GEORGE WASHINGTON SEAMAN

B. S. in M. E.; M. E., 1895; Supt., Mach. Co.; b. Feb. 22, 1869, Beardstown, Ill.; s. John W. & Mary E. (Thomson) Seaman. Prepared in Beardstown H. S. Pt. Huron Engr. & Thresher Co., 1896-1904; Austin Mfg. Co., Harvey, Ill., 1904; Mech. Engr., Aultman & Taylor Mach. Co., Mansfield, O., 1904-8; Supt., Aultman & Taylor Mach. Co., 1908— Married Susie C. Reichert, Sept., 1891, Beardstown, Ill. Children, Ethel E., b. Sept. 5, 1892; Forrest W., b. May 13, 1894; Leland S., b. Feb. 5, 1896. *Address*, Mansfield, Ohio.

## 768. RICHARD WORTHY SHARPE

B. S.; M. S., 1899; Teacher; b. May 20, 1868, Tiskilwa, Ill.; s. Edwin (b. June 19, 1840, Kent, Eng.) & Marinda Sarah (Brown) Sharpe (b. Dec. 13, 1846, Monroe Co., O.) Prepared in Tiskilwa H. S. Dir., Band. Prin., Farmer City H. S., 1893-5; taught in

Danville H. S., 1896-9; Dubuque, Ia., 1899-1901; New Trier Twp. H. S., 1901-6; Prof. of Biol., State Nor. Sch., River Falls, Wis., 1906-7; DeWitt Clinton H. S., 1907— Author: Contribution to a Knowledge of the N. Amer. Freshwater Ostracoda, incl. in the Families Cytherida & Cyprida, *Bul. Ill. St. Lab., N. H., Vol. IV, 1897*; Report on the freshwater Ostracoda of the U. S. Natl. Mus., incl. a revision of sub-families & genera of the Family Cyprida, *Proc. U. S. Natl. Mus., Vol. XXVI, pp. 909-1001*; Pond, Stream or Lake as a stimulus to more practical work in Biol. & Physiography, *Sch. Sci. & Math., Vol. V, 1905*, pp. 261-6; A Lab. Manual for the Solution of Problems in Biol., Amer. Book Co., 1910, 352 pp.; Report of the Ostracoda of the U. S. Nat. Museum, *Proc. U. S. Natl. Mus., Vol. 35*, pp. 339-130, Pl. L-LXV, 1908; Notes on the Marine Copépoda & Cladocera of Woods Hall & Adjacent Regions incl. a Synopsis of the Genera of the Harpacticida, *do., Vol., 38*, pp. 405-36, 1910. Member of Council, Inst. Arts & Sci., Pres. Dept. Microscopy, 1908-9; Dir., Nat. Hist. Survey Long Island, Brooklyn Inst., 1909-11; Vice Pres., Biol. Assoc., N. Y. City, 1911— Married Jessie May Kellogg, July 11, 1907, Oconomowoc, Wis. Children, Richard Worthly, b. Nov. 6, 1908; Charles Lyman b. Nov. 4, 1911. Address, 158 Parkside Ave., Brooklyn, N. Y.; *Bus. Add.*, 59th St. & 10th Ave., N. Y.

## 769. SHIGETSURA SHIGA

B. S. in Arch.; Architect; b. Kioto, Japan; s. Shigemi (b. 1831, Wakasa, Japan) & Tameko (Ono) Shiga (b. 1832, Kioto, *do.*) Prepared in Tokyo H. S.; Univ. Acad. M. Arch., 1905; Adelphic; Prof., Tokyo Koto Kogyo Gakko (Tokyo Coll. of Tech.) 1899-1903. Architect to Educ. Dept., Impr. Japanese Govt. Editor, *Journal Arch. in Japan*, 1905— Sen. Mem. Soc. Japanese Architects, 1894— Bearer of the first grade of Sixth rank of the Imperial Japanese Govt. Married Haruko, 1895, Tokyo. Children, a son & two daughters. Address (†)

## 770. SEVERIN CANUTE SKIELVIG

B. S. in Arch.; Architect; b. Sept. 17, 1870, Chicago, Ill.; s. Lars & Mari (Knudsen) Skielvig, Supervisor of Drawing, Pub. Sch., Peoria, 1893-5; Architect, Dallas, Tex., 1895— A. F. & A. M. Presb. Married Floy Eloise Freeman, Dec. 2, 1903, Dallas, Tex. Children, Mari Aubrey, b. Oct. 12, 1904; Lois Judson, b. May 17, 1908. Address, c/o Texas Bldg. Co., Fort Worth, Tex.

## 771. \*FRED MILTON SPALDING

B. S. in C. E.; b. Aug. 13, 1872, Gibson City, Ill.; s. Truman D. (b. Lewiston, N. Y.) & Wealthy R. Spalding (b. Ashtabula, O.) Prepared in Gibson City H. S. Chiefly engaged in Mun. Engr. Died Aug. 28, 1897, Gibson City, Ill.

## 772. JOHN TRUESDALE STEWART

B. S. in C. E.; C. E., 1909; Prof. & Chief of Div. of Agr. Engr.; b. Jan. 13, 1868, near Loda, Ill.; s. William R. (b. Dec. 25, 1831, Jonathan Creek, Perry Co., O.) & Nancy (Barr) Stewart (b. Feb. 14, 1836, Rushville, Fairfield Co., O.) Prepared in Paxton Acad. M. L. A., Grand Prairie Sem., 1888. Sigma Xi; Capt. Organized & drilled Co. B, Bogardus Prov. Regt. for Spanish-Amer. War, received Capt's commission from Gov. Tanner. Genl. Engr. practice, Paxton & Peoria, 1893-7; Levelman, U. S. Geol. Survey, 6 mos. each, 1897 & 1898; Asst. Engr., Maintenance of Way, Mich. Div., Big Four, 3 mos. each, 1898 & 1899; with U. S. Geol. Survey, 1899-1904 (among other work, ran 3 lines in the granite gorge, which is the deepest sec. of the Grand Canyon & are the only lines of spirit levels ever carried to the river in that sec.); Measured Vol. of Streams in Black Hills of S. D. & Wyo., 2 mos.; with Irrigation & Drainage Investigations, Office of Exp. Sta., U. S. Dept. of Agr., 1904-8; Head of Div. of Agr. Engr. & in charge of Engr. Instr. in Dept. of Agr. & School of For., Univ. of Minn., 1908— Designed the turning pin & the graduation of the level rod used by U. S. Geol. Survey. Author: Data to be Contained in a Preliminary Drainage Rep., Ia. State Drainage Assoc., 1910, pp. 19-29; Disposal of House Sewage, *Minn. Farmers' Inst. Ann'l*, No. 22, 1909, pp. 57-63; Drainage on the Farm, same, No. 21, 1908, pp. 100-5; Rev. of Drainage Legislation, *N. Y. State Libr. Rev. of Legislation*, 1905, pp. 243-56, 1906, pp. 71-80, 1907 & 1908, pp. 131-145; Roads, *Amer. Soc. of Agr. Engrs.*, 1909, pp. 104-11; How to Tile Drain, *Minn. Farmers' Inst. Ann'l*, No. 22, 1909, pp. 278-90; as well as many other articles along similar subjects. Hon. memb. Alpha Zeta; Amer. Peat Soc.; Amer. Soc. of C. E.; Amer. Soc. of Testing Materials; Amer. Soc. of Agr. Engrs.; Campus; Ill. Soc. of Engrs. & Survysrs.; K. of P.; Minn. Forestry Assoc.; Minn. State Hort. Soc.; M. W. of A.; Natl. Geog. Soc.; Western Soc. of Engrs. Married Ida Belle Wilson, Jan. 1, 1900, Bloomington, Ill. Address, Univ. Farm, St. Paul, Minn.

## 773. BERNARD VICTOR SWENSON

(Brother of No. 1273)

B. S. in E. E., B. S. in M. E.; M. E., 1901; with Str. Ry. Adv. Co.; b. May 3, 1872, Chicago, Ill.; s. Bernard (b. Apr. 5, 1838, Norway) & Antoinette (Johnson) Swenson (b. Apr. 14, 1849, *do.*) Prepared in Chicago Man. Tr. Sch. Phi. Delta Theta; Tau Beta Pi. E. E., Univ. of Wis., 1901. Instr. in E. E., Univ. of Ill., 1893-5; Asst. Prof. of E. E., 1895-8; *do.*, Univ. of Wis., 1898-2005; Secy. and Treas., Amer. Str. & Interurban Ry. Assoc. 1905-9; with Str. Rys. Adv. Co., New York City, 1000— Author: Testing of Electro Magnetic Machinery and Other Apparatus (with Budd Frankerfield), Vol. I (Direct Currents) 1904, 420 pp.; *do.*, Vol. II (Alternating Currents), Macmillan Co., 1911, 324 pp.; Report of Electric Railway Test Comm. of L. P. Exp. (with Henry H. Norris), 1906, 700 pp.; also a number of articles. Member Amer. Inst. of Elec. Engrs.; Amer. Soc. of Mech. Engrs.; Natl. Elec. Light Assoc.; Elec. Sec. Internatl. Jury of Awards, La. Pur. Expt., 1904; Elec. Ry. Test Comm., *do.*, 1904-5 (Asst. Supt.); Internatl. Elec. Congr., *do.*; N. Y.

Ry. Club; N. Y. Elec. Soc.; Engrs. Club, N. Y. Married Katherine Vose Trevett, 1894, Champaign, Ill. Children, Katherine Marcy, b. Dec. 12, 1901; Bernard Robert, b. Aug. 13, 1907. *Address*, 43 Cedar Pl., Yonkers, N. Y. *Bus. Add.*, 175 Fifth Ave (14th floor) New York City.

## 774. ALMON DANIEL THOMPSON

B. S. in C. E.; C. E., 1896; Munic. Contr.; b. Apr. 9, 1868, Gilman, Ill.; s. Levi (b. near Gilman, Ill.) & Amanda (Wright) Thompson (b. *do.*) Prepared in Gilman H. S. Adelpic; C. E. Club; Phi Delta Theta; Pres. Ath. Assoc., 1892-93; Bus. Mgr., *Illini*, 1892-93. Asst. City Engr., Peoria, 1893-95; City Engr., *do.*, 1895-1900; Munic. Contr. & Engr., 1900— Author: Cost of Brick Pavements, *Technograph*, No. 5, 1891; A Municipal Testing Lab., in Munic. Engineering, Jan., 1896, pp. 1-11; West Bluff Sewer Sys., *Engr. News*, Vol. 37, pp. 50-52, Jan. 27, 1897; Dimensions of Sewer Pipe, *Mun. Engr. Mar.* 1898, pp. 123-126, Vol. 14; Local Improvement Act. of Ill. City Govt., May, 1899; Duties & Compensations, of Munic. Engrs., *Munic. Engr.*, 1899; and other articles along the same lines. Married Fleet Gillum, July 27, 1903, Milford, Ill.; *Address*, 108 Barker Ave., Peoria, Ill.; *Bus. Add.*, 103 German Fire Insurance Bldg., *do.*

## 775. WILLIAM TOWNSEND

B. S. in C. E.; Salesman; b. Feb. 14, 1873, Condit Twp., Champaign Co., Ill.; s. William Kneeland Dell (b. Jan. 3, 1840, Sandusky, O.) & Mary Hamilton (Zurhorst) Townsend (b. *do.*) Prepared in Champaign H. S. Salesman, Pneumatic Despatch Tubes, 1894-8; Mining Machinery, 1898-1901; Pneumatic Despatch Tubes, 1901— Rotary Mch., 1909— Married Alberta Frances Baker, Aug. 16, 1899. Children, William Baker, b. Mar. 4, 1901; Elizabeth, b. June 6, 1902; Susan, b. Nov. 13, 1909; Alberta Jane, b. Aug. 14, 1911. *Address*, 122 N. Catherine Ave., La Grange, Ill.

## 776. ROBERT CLARKE VIAL

(Brother of Nos. 409, 447, 1280)

B. S. in C. E.; Farmer; b. July 9, 1872, Western Springs, Ill.; s. Robert (b. Apr. 9, 1824, Chester, N. Y.) & Mary Roe (Ketchum) Vial (b. Nov. 18, 1834, Newburgh, N. Y.) Prepared in Lyons Twp. H. S. Y. M. C. A.; Adelpic. Taught, 1894-7; Civ. Engr., 1897-1903; Farming, 1903— Married Helen Alma Stage, Dec. 23, 1897, Champaign, Ill. Children, Edmund Elsworth, b. May 8, 1900; Jane, b. June 10, 1904; Stanley Carter, b. Apr. 11, 1908. *Address*, R. F. D. No. 2, La Grange, Ill.

## 777. THOMAS TYSON WOODRUFF

B. S. in E. E.; Elec. Eng.; b. Aug. 27, 1872, Quincy, Ill.; s. Timothy Dewey (b. Oct. 27, 1840, Quincy, Ill.) & Frances Eugenia (Godfrey) Woodruff (b. Nov. 4, 1846, Bangor, Me.) Prepared in Quincy H. S. Five years with Gen. Elec. Co., Schenectady, N. Y.; five years with Allied companies in France, Italy, Greece and Eng.; six years in constr. work in South Amer., with J. G. White & Co., Ltd. *Address*, 329 N. 8th St., Quincy, Ill.

## 778. ORRES EPHRAIM YOUNG

B. L.; Assoc. Editor, *Michigan Farmer*; b. Sept. 2, 1870, near Stonington, Ill.; s. B. F. (b. Canton, O.) & Sabilla (Schrantz) Young (b. Canton, O.) Asst. Editor *Orange Judd Farmer*, 1893-6; Assoc. Ed., *Michigan Farmer*, 1896. Married Louise M. Murray, June 18, 1901, Springfield, Mass. Child, Elizabeth Schrantz, b. Oct. 15, 1904. *Address*, 39 Congress St., W. Detroit, Mich. *c/o* Lawrence Publishing Co

## CLASS OF 1894 (69)

## 779. LEVI PATTEN ATWOOD

(Brother of No. 1798)

B. S. in C. E.; Chief Engineer, b. Aug. 7, 1872, Rockford, Ill.; s. P. B. (b. Mar. 10, 1843, Owen, Ill.) & Emma (Catlin) Atwood (b. Feb. 2, 1848, Litchfield Co., Conn.) Prepared in Rockford H. S. Adelpic., C. E. Soc.; Bus. Mgr., *Illini*, 1893-4. Draftsman D. W. Mead, 1894-5; Topographer U. S. Army, Miss. Levee work, Rock Island, 1895; Draftsman, 1896; Asst. Engr., 1896-7; Engr. M. of W., 1897-1900; Private Mining work, Sonora, Mex., 1900; Engr. M. of W. R. G. S. M. & P. R. R., 1900-2; Supt., *do.*, 1903-5; Chief Engr., *do.*, extension from 1904-5; Engr. of C. P. & St. L. R. R., 1905; Supt. Litchfield and Madison Ry., 1905-6; Asst. Engr. So. Pac. Ry. Co., Mex. lines, 1906; Private Practice and Real Estate, Cal., Mex., and Tex., 1907— Author: Articles in Ill. Soc. Engr. and Sur. 13th Annual Report R. R. Const. in Mex., pp. 106-109; Cost of Plates on Tie R. G. S. M. & P. R. R., 110 pp.; 17th Annual Report M. and W. Records, same, 54 pp.; 18th Annual Report Work Train Records, 104 pp.; 10th Annual Report in renewals, 160 pp. Married Blanche Booker, Aug. 15, 1898, El Paso, Tex., divorced, May, 1910. *Address*, 409 Mills Bldg., El Paso, Tex.

## 780. CLYDE LESLIE BABCOCK

B. S. in C. E.; Grain & Lumber Bus.; b. May 6, 1873, Ridott, Ill.; s. Geno S. (b. Jan. 9, 1852, Ridott, Ill.) & Jennie L. (Goodwill) Babcock (b. June 27, 1855, Quebec, Can.) Prepared in Harvard (Nebr.) H. S. Delta Tau Delta; Y. M. C. A.; C. E. Club; Capt. Civ. Engr., 1894-96; Grain & Lumber Bus., 1896— Married Georgia Eldred White, 1898, Harvard, Nebr. Child, Clyde Harold, b. June 21, 1903. *Address*, New Omaha Natl. Bank Bldg., Omaha, Nebr.

## 781. LOUIS WILLIAM BARKER

B. S. in E. E.; b. June 5, 1871, Sparta, Ill.; s. D. P. (b. Mar. 5, 1842, New Design, Ill.) & A. J. (Rosborough) Barker (b. Nov., 1842, Sparta, Ill.) Prepared in Sparta H. S. Shield & Trident, Prop., Sparta Gas & Elec. Co., 1894-1902; Part same, with L. J. Sexton, 1902-12. First Presb. Church. Married Florence Edith Barker, Sept. 21, 1908, E. St. Louis. *Address*, Sparta, Ill.

## 782. OTTO BAUMANN

B. S. in E. E.; Stockman and in business; b. June 22, 1872, Hermann, Mo.; s. Engel (b. Apr. 24, 1824, Canton Uri, Switzerland) & Louise (Danizen) Baumann (b. Feb. 11, 1838, Baden, Ger.) Prepared in Prep. School, Univ of Ill. Draftsman, Bell Tel. Co.; Engr., Gen. Elec. Co. & Western Elec. Co.; Rancher in S. D.; Stockman, Kansas City. Married May H. Baumann, Oct. 9, 1905. *Address*, 1626 Kentucky St., Quincy, Ill.

## 783. HARRISON EATON BEASLEY

B. S. in C. E.; Civ. Engr.; b. Oct. 1, 1872, Peoria, Ill.; s. N. K. & Susan Hester (Wadleigh) Beasley. Asst. City Engr., 1894-7; Contr. 1897-1900; City Engr., Peoria, Ill., 1900-5; private practice, 1905— Member Creve Coeur; B. P. O. E.; A. F. & A. M. Married Nellie Louise Body, Feb. 21, 1900, Peoria, Ill. Children, Gladys Margaret, b. Nov. 8, 1901; Harriet Elizabeth, b. Feb. 20, 1904. *Address*, 1315 Perry Ave., Peoria, Ill.

## 784. LUCINDA PEARL BOGGS

(Sister of Nos. 336, 678, 1623)

A. B. in L. & A.; b. Nov. 18, 1874, Hayes, Ill.; d. Benj. Franklin (b. July 2, 1832, Lawrence Co., O.) & Mary Jane (Armstrong) Boggs (b. Nov. 29, 1835, *do.*) Prepared at home. Lit. Ed., *The Peoria Illini*; Alcehna; Y. W. C. A.; Oratorical Assn.; Dramatic Club. Ph. D., Univ. of Halle, Ger., 1900; Hon. Fellow in Psych. and Phil., Cornell Univ., 1902-3. Teaching, Rice Collegiate Inst., Paxton, Ill., 1894-7; Study and Travel in Europe, 1897-1900; Teaching, Wash. State Nor. Sch., Ellenburg, Wash., 1901-2; Study and Travel, 1903-5; Prof. Phil. and Psych., Western Coll. for Women, Oxford, Ohio, 1905. Educational Mission in China, 1910-12. Author: *Das Interesse und Seine Anwendung in der Pädagogik*, C. A. Kaimerer & Co., Halle, Ger., 1901, 8vo., 75 pp.; *The Physiological Accompaniments of Feeling*, *Psychological Review*, Vol. XI, 1904, pp. 223-248; *Psychology of Interest and the Learning Process*, *Jour. of Philosophy*, Vol. IV, pp. 447-481; *Education for Home Making*, *Proc. of Child Welfare Conf.*, 1910, pp. 8-13; *Possibilities of the Kindergarten in China*, *Chinese Fed. Jour.*, 1911; *The Making of Curricula for Schools in China*, *Educational Review*, (China), Vol. IV., pp. 8-20; also a number of other articles. Member Amer. Assoc. for Adv. of Sci.; The Child Welfare Conf. (Secy.); Natl. Assoc. for Collegiate Alumnae. Delegate to Internat. Congress, Brussels, 1910. Member Methodist Church. *Address*, 811 W. Illinois St., Urbana, Ill.

## 785. HERBERT HILL BRAUCHER

(Brother of Nos. 377, 378, 413, 628, 1010)

B. S. in Agr.; Teacher; b. Feb. 1, 1869, Lincoln, Ill.; s. Daniel L. (b. Mar. 1, 1833) & Henrietta C. (Hill) Braucher (b. June 1, 1831.) Prepared in Lincoln H. S.; Lincoln Bus. Coll. Adelpic; Chem. Club; Agr. Club. Teacher of Sci. in H. S. & Fruit Grower, 1895-1903; Hort. Inspector, 1903-05; Taught Hort. & Manl. Tr., Pub. Schools, San Antonio, Tex., 1905-06; Dir. Manl. Tr., Kan. State Norm. School, 1906— Member Kan. Acad. of Sci.; State Teachers' Assoc.; Chairman Manl. Tr. Sec., State Teach. Assoc.; Dir. in Emporia Bldg. & Investment Co. Married Gertrude Doten, Aug. 26, 1896, Mt. Pulaski, Ill. (d. Oct. 25, 1899); Myrtle E. Duff, Dec. 25, 1906, Lincoln, Ill. Children, Margaret, b. May 11, 1899; Hilbert Duff, b. June 25, 1908 (d. July 31, 1908). *Address*, 905 Neosha St., Emporia, Kan.

## 786. HOWARD ALLEN BROWNING

B. S. in A. E.; Farmer; b. May 18, 1869, Barrington, Ill.; s. Samuel W. & Mary A. (Bullard) Browning. Prepared in Elgin, Ill., Acad. *Address*, Elgin, Ill.

## 787. ARTHUR WILLIS BUSH

B. S. in Arch.; Manager Gas Co.; b. Feb. 2, 1870, Joliet, Ill.; s. Frank (b. 1828, Whitehall, Vt.) & Harriett (Deverson) Bush (b. 1827, Canterbury, England.) Prepared in St. Johns Military Acad., Delafield, Wis. Manager Gas Co., Joliet, 1895-9; Assayer, Leadville, Colo., 1899-1905; Manager Gas Co., Mendota, Ill., 1906— Served in State Militia, 1887-90. Married Mary L. Hubbard, Dec. 18, 1906, Geneva, Ill. Children, Arthur Willis, Jr., b. May 23, 1909; Katherine Hubbard, b. Sept. 22, 1911. *Address*, Mendota, Ill.

## 788. CLARENCE JAMES BUTTERFIELD

B. S. in Arch.; Credit Manager Armour & Co.; b. June 10, 1873, Evanston, Ill.; s. James A. (b. May 18, 1837, England) & Caroline S. (Sheppard) Butterfield (b. July 10, 1856, Chicago.) Prepared in West Division H. S., Chicago. Delta Tau Delta. Three years in Alaska, since with Armour & Co. Married Florence Myers, Aug. 4, 1904, St. Louis, Mo. *Address*, Union Stock Yards, Chicago, Ill.

## 789. PAUL CHIPMAN

B. S. in C. E.; Contracting Engr.; b. July 28, 1873, Mt. Carmel, Ill.; s. William Fisk (b. Oct. 24, 1844, Indiana) & Sarah (Jaquess) Chipman (b. Mt. Carmel, Ill.) Prepared in Mt. Carmel H. S. Shield & Trident; Tau Beta Pi. Civil Engineer with Pere Marquette R. R., 1901-5; with Canadian White Co., Ltd., Engr. and Contractor, Montreal, Can.,



1905-8; Contracting Engr, 1908— Assoc. Member Amer. Soc. Civil Engrs.; Ill. Society of Civil Engrs. & Survys. Married Laura Beall Hughes, Dec. 27, 1905, Mt. Carmel, Ill. Child, Laura Beall, b. July 21, 1909. *Address*, Mt. Carmel, Ill.; *Tem. Add.*, Osceola, Ark.

790. \*AMOS CABLE CLARK  
(Brother of Nos. 590, 591)

B. S. in Arch.; Architect; b. Sept. 17, 1871, Peatonica, Ill.; s. Henry S. (b. Jan. 1, 1841, New York) & Harriett Louisa (Cable) Clark (b. Nov. 11, 1840, Peatonica, do.) Prepared in Urbana H. S. Delta Tau Delta; Capt. Track Team, 1893-4; 1892 Western Inter-Coll. high jump record. Member, Chicago Ath. Assoc.; Presb. Church. Died Jan. 29, 1896, Urbana, Ill.

791. BIRCH DAVID COFFMAN

B. S. in Sci.; Salesman; b. Feb. 1, 1872, Champaign; s. William Henry (b. June 30, 1837) & Margaret Mary (Allen) Coffman (b. Jan. 10, 1843, Hardin Co., Ky.) Prepared in Champaign H. S. Kappa Sigma. Married Agnes Decker, Feb. 21, 1906, Chicago. Child, Gretchen Elizabeth, b. Feb. 25, 1907. *Address*, Box 1135, Milwaukee, Wis.

792. THOMAS CRAWFORD

B. S. in E. E.; Elec. Engr.; b. Nov. 18, 1872, Sterling, Ill.; s. David M. & Maria Letitia (Galt) Crawford. Prepared in Wallace H. S. Sigma Chi; Elec. Eng. Soc.; Shield & Trident. Supt. Sterling Gas & Elec. Light Co., 1905; Supt. & Genl. Mgr. Clinton Gas & Electric Co., 1905— Adv. Gen. Mgr. Maquoketa Light & Heat Co., Maquoketa, Ia.; Pres. Ia. Elec. Assoc., 1911—; Memb. Amer. Soc. of E. E., Western Soc. of Engrs. Invented application of induction motors to gas machinery. Married Helen Brookfield, June 2, 1898, Sterling, Ill. Child, Dorothy Harriet, b. Feb. 21, 1901. *Address*, Clinton, Iowa.

793. RICHARD JAY DICKINSON  
(Brother of No. 3337)

B. S. in M. & S. E.; Civ. Engr.; b. Mar. 24, 1873, Eureka, Ill.; s. Roger B. (b. 1840, Eureka) & Annie E. (Jones) Dickinson (b. 1844, Williamsport, Pa.) Prepared in Eureka H. S. & Eureka Coll. C. E. with C. B. & Q. R. R., 1895; with I. C. R. R., 1896-9; member of firm of Dickinson & Co., 1899— Married Katherine Brown, 1896, Decatur, Ill. (d. 1899); Sidna E. Musick, 1902, Eureka, Ill. Children, Richard J., Jr., b. 1899; Dorothy M., b. 1902; Roger F., b. 1904; Sidna Alice, b. 1908; Harriet Elizabeth, b. 1911. *Address*, Eureka, Ill.

794. SILAS JACKSON EAKLE

B. S. in Chem.; Principal of School; b. Aug. 8, 1859, Forrester, Ill.; s. Absalom (b. Washington Co., Md.) & Amelia (Grim) Eakle (b. do.) Prepared in Forrester H. S. Adelpic. Principal of Elizabethtown Schs., 1896-8; Carman Schs., 1899-1900; Chana, 1900-1; Cortland, 1901-3; Antioch, 1903-6; Minooka, 1906-9; Supt. Kirkland Schs., 1909-10; Prin. Danforth, Schs., 1910; Prin. Redmon Schs. 1910-12; Recorder, Court of Honor No. 547, Antioch, Ill.; Supt. Union S. S. Carman, Ill., 1900; do. M. E. S. S., Antioch, 1904-5; Asst. Supt. M. E. S. S. Minooka, 1908-9; Supt. Evan. S. S., Danforth, 1911-12; Supt. M. E. S. S., 1912— Married Emma J. Nazarene, June 20, 1900, Mt. Morris, Ill. *Address*, Danforth, Ill.

795. MARTIN JONAS ENGBERG

B. S. in Chem.; Publisher; b. Sept. 4, 1872; s. Jonas (b. Mar. 31, 1837, Bergsjö, Helsingland, Sweden) & Elizabeth (Zimmerman) Engberg (b. Dec. 10, 1841, Nussloch, Baden, Ger.) Prepared in Chicago, Ill. Chem. Club. Chemist 1894-1900; Publisher, 1900— Treas. Engberg-Holmberg Pub. Co. Member Immanuel Swedish Ev. Luth. Church, Chicago; Natl. Geog. Soc.; Swedish Hist. Soc. of Amer.; State Hist. Soc. of Ill.; Ill. State Acad. Sci.; Soc. for the Adv. of Scandinavian Study. Married Elizabeth Frances Aurora Hoffsten, Aug. 17, 1904, Philadelphia, Pa. Children, Robert Martin, b. Jan. 17, 1906; Paul Richard Hoffsten, b. Aug. 20, 1908. *Address*, 2204 Cleveland Ave., Chicago, Ill., or 901 Belmont Ave., do.

796. HIRAM BURNS FERRIS  
(Brother of No. 869)

A. B. in L. & S.; Comptroller, Railroad Co.; b. Jan. 25, 1872, Carthage, Ill.; s. Hiram Gano (b. May 13, 1822, Howard, N. Y.) & Julia Esther (Holton) Ferris (b. Mar. 28, 1836, Hillsgrove, Ill.) Prepared in Acad., Carthage Coll.; Carthage Coll., 1890-3. Philomathean; Phi Delta Theta; Treas., Senior Class; Athletic Assoc. Clerk, Hancock Co. Natl. Bank, 1894-8; Clerk, Exchange Natl. Bank, 1898-1900; Mining, Alaska, 1900-1; Auditor, Kettle Valley Ry. Co., 1902; Treas., Spokane Traction Co. & Spokane Inland Ry. Co., 1903-7; Treas., Spokane & Inland Empire Ry. Co., 1907-11; Comptroller, Spokane & Inland Empire Ry. Co., 1911— Pres., Spokane Chapt. Sons of Amer. Revolution, 1909; Gov., Soc. Colonial Wars in State of Wash., 1908; Trustee Treas., Univ. Club of Spokane, 1908-12; Spokane Club; Spokane Country Club. *Address*, Spokane, Wash., care Spokane & Inland Express Ry. Co.

797. FERDINAND JOHN FOOTE

B. S. in E. E.; Elec. Engr.; b. Aug. 25, 1867, Jo Daviess Co., Ill.; s. Chas. C. (b. Vt.) & Marion (Stevens) Foote. Prepared in H S & Private Schools. E. E. Univ. of Wis. 1902. Y. M. C. A. Asst. in Elec. Eng., Univ. of Ill., 1894-8; Supt. for Cutler Hammer Mfg. Co., 1898-1901; Erecting Elec. Engr. for Bullock Elec. Mfg. Co., Cincinnati, Ohio, 1902-5; Elec. Engineer with American Oak Leather Co., 1905-7; Elec. Engineer with Westinghouse Electric & Manufacturing Co., 1907-9; Master Mechanic, Ohio Elec. Ry. Co., 1909— Married Dora Burton, Aug. 11, 1892, Champaign. *Address*, 285 E. 14th Ave., Columbus, Ohio.

## 798. ALFRED B. FOSTER

B. S. in C. E.; Structural Designer; b. Feb. 18, 1871, Bradford, Ill.; s. Stephen A. (b. 1836, Herman Center, Me.) & Diana (Lombard) Foster (b. 1839, Bangor, *do.*) Prepared in Univ. Acad. Philomathean; Track team (record for mile run, 1904). Asst. Engr., Ill. & Miss. Canal, 1894-6; Structural Draftsman & Designer, 1896-1902; Fruit Grower, 1902-4; Structural Designer, 1904. Married Emma L. Schlund, Feb. 9, 1898, Chicago. Children, Edith S., b. Jan. 17, 1899; Marguerite L., b. June 5, 1900; Louise I. b. Jan. 17, 1902; Charles W., b. Jan. 4, 1904; Alfred S., b. Mar. 3, 1909. *Address*, 413 S. 7th Ave., Maywood, Ill.; *Bus. Add.*, 213 E. Illinois St., Chicago.

## 799. GEORGE FREDERICKSON

(Brother of No. 642)

B. S.; Dealer in Pianos & Organs; b. Apr. 14, 1874, Champaign; s. Erasmus (b. May 13, 1826, Odense, Denmark) & Johanna Hansena (Thorn) Fredericksan (b. Feb. 18, 1831, Christian's Isle, Baltic Sea.) Prepared in Champaign H. S. Sigma Chi; Baseball team; Pres., Athletic Assoc.; Class Historian; Member Alumni Advisory Bd.; Glee Club. Chief Engrs. Office & Constr. Dept., 1894-8; Mgr., Decatur Linseed Oil factory, 1899; Vice Pres., Kansas City Cotton Oil Co., 1899-1900; Sr. member firm Frederickson, Kroh, Music Co., Piano & Organ Dealers, wholesale & retail, Oklahoma City, O. T., 1900— Pres., same, 1906— Member Presb. Church; Okla. City County Club, Pres., 1911; Okla. Lake view Club, Pres., 1911; Lotus Club, Pres., 1910-11; Men's Dinner Club. Married Mary L. Brownlee, Dec. 28, 1899, Carbondale, Ill. Children, John B., b. Dec. 8, 1900; Harry Gray, b. Apr. 5, 1904. *Address*, Box 070, Oklahoma City, Okla.

## 800. THEODORE CHRISTIAN FRYE

(Brother of No. 2976)

B. S.; Professor; b. Sept. 15, 1869, Washington, Ill.; s. Joseph (b. 1830, Muhlhausen, Alsace, Germany) & Catherine (Kinzinger) Frye (b. 1841, Congerville, Ill.) Prepared in Washington H. S. Philomathean; Sigma Xi. Fellow in Botany, Chicago; Ph. D., Univ. of Chicago, 1902. Prin. Monticello H. S., 1894-6; Student, Univ. of Chicago, 1896-7; Supt. Schools, Batavia, Ill., 1897-1900; Student, Univ. of Chicago, 1900-2; Asst. in Plant Histology, Chicago, 1900-2; Prof. of Biology, Morningside Coll., Sioux City, Ia., 1902-3; Prof. of Botany, Univ. of Wash., 1903— Pat. in U. S. & Can. (with Dr. C. E. Magnusson) New & Useful Food Products from Kelp. Author: A Morphological Study of Certain Asclepiadaceae, *Bot. Gazette*, 1902, pp. 389-413; Laboratory Exercises in Elementary Botany (with G. B. Rigg), Ginn & Co., 1911, 139 pp.; The Polytrichaceae of Western N. A., *Proc. Wash. Acad. Sci.*, V. 12, 30 pl., pp. 271-328, 1910; Height and Dominance of the Douglas Fir, *Forest Quarterly*, V. 8, pp. 465-470, 1910; besides numerous other botanical articles published from time to time by the *Bot. Gazette*. Bryologist & U. S. Dept. of Agr. Member Amer. Assoc. for Adv. of Sci. Married Else M. Anthon, June 30, 1908, Seattle, Wash. Child, Elizabeth Anthon, b. Oct. 30, 1909. *Address*, Dept. of Botany Univ. of Wash., Seattle, Wash.

## 801. ROBERT EUGENE GAUT

B. S. in C. E.; Consult. Engr.; b. Oct. 26, 1870, Marietta, Ga.; s. William P. (b. Knoxville, Tenn.) & Elizabeth E. (Riley) Gaut (b. Raleigh, N. C.) Prepared in Mt. Sterling, H. S. Athletic Assoc.; Adelpic; Shield & Trident; Pres. Ath. Soc.; Engr. Soc; Engr. of Bridges & Buildings, I. C. R. R., 1910; Leonard Construction Co., 1911; Consulting Engr., 1911— Member. Amer. Soc. Civil Engrs.; Inst., Civil Engrs., London, Eng. Married Grace M. Mack, May 2, 1900. Child, Muriel Louise, b. Jan. 21, 1909. *Address*, 516 E. 34th St., Chicago, Ill.

## 802. OTTO EMIL GOLDSCHMIDT

(Brother of Nos. 503, 537)

B. S. in E. E. Elec. Engr; b. Jan. 15, 1871, Davenport, Iowa; s. Peter & Elise (Hinrichsen) Goldschmidt (both of Ger.) Prepared in Univ. Acad.; Member A. S. M. E.; Engr. with C. G. Armstrong, C. E., Chicago; Sargent & Lundy, Chicago; with Geo. A. Fuller Co., New York, Now Consulting Engr., 30 W. 38th St., New York. *Address*, 30 W. 38th St., New York, N. Y.

## 803. JOSEPH EDWARD HALLINEN

B. S.; Lab. Supt.; b. Mar. 23, 1859, Champaign; s. Andrew & Ann Hallinen. Supt. of the M. Rumely Co. Laboratories, 1911. *Address*, La Porte, Ind.

## 804. GEORGE HERMAN HEIDEMAN

B. S. in E. E.; Sec'y. & Treas. of Mfg. Co.; b. Dec. 28, 1871; s. Dr. George Frederick & Hannah (Schween) Heideman. Prepared in Emlhurst H. S.; Wheaton Coll. Exchange Mgr. Chicago Telephone Co., 1895-1904; Sec'y. & Treas. The Knoblock-Heideman Mfg. Co., 1904— Married Etta Baab, Sept. 20, 1899, Chicago. Children, Margaret Dorothy, b. Dec. 28, 1901; Vernetta Henrietta, b. Sept. 28, 1905; Helen Ruth, b. Aug. 28, 1910. *Address*, 1307 Vistula Ave., South Bend, Ind.; *Bus. Add.*, care of The Knoblock-Heideman Mfg. Co., *do.*

## 805. FREDERICK SAMUEL HOLBROOK

R. S. in Chem.; Bus. Mgr.; b. June 27, 1873, Chicago, Ill.; s. Samuel (b. Manchester, Eng.) & Elizabeth J. (Brown) Holbrook (b. New York). Prepared in Univ. Acad. Athletic Assoc.; Dir. Woodlawn Park Club. Bus. Mgr., Amer. Smelting & Refining Co., Natl. Plant. Married Adelyn E. Parshall Oct. 10, 1909, Chicago, Ill. Child, Thomas Parshall, b. May 29, 1911. *Address*, 6441 Greenwood Ave., Chicago, Ill. *Bus. Add.*, Amer. Smelting & Refining Co., South Chicago.

## 806. BENJAMIN BALDWIN HOLSTON

B. S.; Lawyer; b. Nov. 9, 1870, Nashville, Ill.; s. Henry H. (b. Feb. 19, 1826, Westphalia, Prussia, Ger.) & Charlotte (Wernse) Holston (b. Hanover, do.) Prepared in Nashville H. S. Philomathean; Sigma Chi; Mgr. ball team; Mgr. Glee Club, LL. B., Yale, 1896. Master in Chancery, Washington Co., Ill., 1902-4; 1908-10. Married Irene M. Watts, June 27, 1898. Children, James B., b. Aug. 1, 1900; Mildred I., b. Aug. 1, 1900; Lawrence L., b. Feb. 21, 1902. Address, Nashville, Ill.

## 807. CHARLES FREDERICK HOTTES

(Brother of No. 950)

B. S.; M. S., 1895; Asst. Prof.; b. July 8, 1870, Mascoutah, Ill.; s. Frederick (b. July 13, 1840, Groszimmern, Hesse, Darmstadt, Ger.) & Barbara (Dathan) Hottes (b. Nov. 28, 1847, Speyer, do.) Prepared in Mascoutah High School. Sigma Xi; Alpha Zeta, Ph. D., Bonn, Germany, 1901. Asst. in Botany, 1895-09; Inst. in Botany, 1901-3; Asst. Prof. of Botany, 1903— Fellow in Amer. Assoc. for Adv. of Sci. Married Flora Guth, Aug. 25, 1895, Mascoutah, Ill. Child, Flora Emily, b. May 21, 1896. Address, 915 W. California Ave., Urbana, Ill.

## 808. DIETRICH HERMAN JANSEN

B. S. in C. E.; Contractor; b. Aug. 8, 1872, Pekin, Ill.; s. John D. & Anna (Steen) Jansen. Prepared in Pekin H. S. Delta Tau Delta. Civil Engr., 1894-8; Contractor, 1898-1911. Member German M. E. Church; Tazewell Club. Married Norma Roos, Nov. 24, 1900, Pekin, Ill. (d. Mar. 9, 1907). Children, James Nathan, b. Feb. 9, 1902; Norman R., b. Mar. 2, 1907. Address, Pekin, Ill.

## 809. THOMAS JASPER

B. S. in E. E.; Manufacturer; b. July 14, 1871, Quincy, Ill.; s. Geo. F. & Leora Leonille (Lomelino) Jasper. Prepared in Quincy H. S.; Baseball Team; Indoor Track Team; Elec. Engr., 1894-9; Gas Engines, 1899-1901; Secy. George Ertel Co., Quincy, Ill., 1901-10. Owner Thos. Jasper Water Co., Chicago, Ill., 1910— Married Lillian Dean, Sept. 25, 1901, Quincy, Ill. Address, Chicago, Ill.

## 810. ALBERT JOHANNSEN

(Brother of No. 811)

B. S. in Arch.; Asst. Prof. & Geologist; b. Dec. 3, 1874, Belle Plaine, Ia.; s. Christian (b. Clixhüll, Schleswig) & Caroline Marie (Stuehrk) Johannsen (b. Hemmingstedt.) Prepared in State Center H. S. Phi Beta Kappa; Pres., Adelpfic; Sigma Xi; Gamma Alpha; Artist, *Sophograph*; Pres. Art Club. B. S. in Sci., Univ. of Utah, 1898; Scholarship, Johns Hopkins Univ., 1901-2; Fellowship, same, 1902-3; Ph. D., same, 1903. Arch. Draftsman, 1894-6; Designer of Furniture, 1896-7; with Topographic Division, U. S. G. S., 1897; Stud., Univ. of U., 1897-8; Newspaper artist, 1898; Topographer & Draftsman with City Engr., Salt Lake City, 1899-1900; Stud., Johns Hopkins, 1900-3; Asst. Geologist, Md. Geol. Survey, 1901-2; Geologist, U. S. G. S., 1903— Asst. prof. of Petrology, Univ. of Chicago, 1909— Asst. Editor, *Journal of Geology*, 1910— Author: Determination of Rock-forming Minerals, N. Y., John Wiley & Sons, 1908, 542 pp., 107 figs., 14 diagrams & 1 colored pl.; Igneous Rocks of Western Ariz., Bull. 352, U. S. G. S., 1908; Improvements for a Petrographical Microscope, *Amer. Jour. Sci.*, xxix, 1910, pp. 435-38; Petrographic Terms for Field Use, *Jour. of Geol.*, xix, 1911, pp. 317-22; also many book reviews in *Jour. of Geol.* Fellow Geol. Soc. of Amer.; same, Amer. Assoc. Adv. of Sci.; member Geol. Soc. of Washington; Petrologist's Club; Pick and Hammer Club; Quadrangle Club; Knight Templar, 32nd deg. A. A. S. R., Mystic Shrine. Married Annabelle Scott, Nov. 16, 1904, Radford, Va. Children, Albert, b. Aug. 3, 1908; Willard, b. Oct. 15, 1912. Address, Univ. of Chicago, Chicago, Ill.

## 811. OSKAR AUGUSTUS JOHANNSEN

(Brother of No. 810)

B. S. in A. E.; Teacher & Entomologist; b. May 14, 1873, Davenport, Ia.; s. Christian (b. 1845, Clixhüll, Schleswig) & Caroline Marie (Stueck) Johannsen (b. Hemmingstedt, Holstein.) Prepared in State Center (Ia.) H. S. Adelpfic; Gamma Alpha; Tau Beta Pi; Sigma Xi; Phi Kappa Phi; Assoc. Editor of *Technograph*, 1894. A. M., Cornell, 1902; Ph. D., Cornell, 1904. Eng. work in Chicago to 1899; Instr., 1899-1904, Asst. Prof. 1904-9, Cornell; Entomologist, Univ. of Me., 1909-1912; Asst. Prof. in Biology, Cornell Univ., 1912— Author: Aquatic Nematoceros Diptera, Pt. I, 121 pp., 19 plates, N. Y. State Museum, 68, 1903; aquatic Nematoceros Diptera, Pt. II, 252 pp., 22 plates, N. Y. State Museum, 86, 1905; New N. A. Chironomida, 22 pp., N. Y. State Museum, 124, 1908; The Mycetophilidae, Fasc. 93 of Genera Insectorum 141 pp., 7 plates, Quarto, 1909; The Fungus Gnats of N. A., 306 pp., 19 plates, Me. Agr. Exp. Sta., 172 & 180, 1909-12; Insect Notes, 66 pp., 12 plates, Me. Agr. Exp. Sta., 1909-12; also a number of shorter papers, reviews, and Exp. Sta. circulars on zoology, entomology & bacteriology. Amer. Soc. of Zool., 1910; Entomological Soc. of Amer., 1906; Assoc. of Economic Entomologists, 1909; Assoc. for Advancement of Sci., 1904. Married Harriette Alice Fuller, Sept. 23, 1896, Chicago. Children, Dorothea Elizabeth, b. Oct. 14, 1903; Laurence, b. Jan. 27, 1907; Robert Albert, b. July 26, 1909. Address, Ithaca, N. Y.

## 812. JOHN WILLIAM KENNEDY

B. S. in Arch.; Architect; b. Oct. 5, 1871, Alma, Ill.; s. Thomas (b. Montreal, Can.) and Mary (Rowbatton) Kennedy (b. England.) Prepared in Collinsville H. S. Practicing architecture at East St. Louis, Ill. Married Clara Peers, Sept. 30, 1896, Collinsville, Ill. Child, Gladys Peers, b. Nov. 27, 1902. Address, Collinsville, Ill.

## 813. FRED WILLIAM KERCHNER

B. S.; Physician; b. Jan. 16, 1871, Belleville, Ill.; s. Frank (b. Ger.) & Adeline (Schmidt) Kerchner (b. DeSoto, Mo.) M. D., Marion Sims Med. Coll., 1898. Mem. Chem. & Camera Clubs; Freshman Ball team. Asst. in Chem., 1895-7 (while in Med. Coll.); Post Grad. work, Chicago, 1908; travelled representing National Ammonia Co., St. Louis, 1 yr.; Interne Female Hospital, St. Louis, 1898-9. Member Madison Co. State & Amer. Med. Soces.; Odd Fellows; Mod. Woodmen of Amer.; Loyal Americans. Married Emelia Schmieder, May 7, 1898. Child, Cornelia, b. Feb. 5, 1899. *Address*, Dorsey, Ill.

814. CONRAD BRYANT KIMBALL  
(Brother of No. 390)

B. S. in Arch.; Asst. Advertising Mgr.; b. Sept. 23, 1873, Providence, R. I.; s. Edwin Alonzo (b. Nov. 21, 1834, Orange, N. H.) & Clara Jane (Brooks) Bryant (b. Jan. 17, 1838, Bristol, N. H.) Prepared in Champaign H. S. Sigma Chi; Philomathean; Track Team; U. of I. Quartet; Glee Club. Office Mgr., Louis H. Sullivan, Arch., Chicago, 1895-1900; Stud., Mus. & Lang., 1900-1; Singing Professionally, 1902-3; Publishers Representative, N. Y., 1904; Asst. Advertising Mgr., 1904—Baritone soloist Cong. Church, Montclair, N. J.; during Chicago residence, Baritone Soloist of Church of the Messiah & member of Mendelssohn Club (Mannerchor); at N. Y., Quartet in Mt. Morris Baptist & 5th Ave. Coll. Churches. Member Mecca Temple; Shrine; Masonic Club of N. Y.; Sigma Chi & Univ. of Ill. Alumni Assocs. of N. Y.; Dir. of N. Y. Representatives (Adv'g.) Club. Married Marie Beaumont Weber, June 14, 1910, St. Agnes Chapel, N. Y. *Address*, 94 Hamilton Place, N. Y.; *Bus. Add.*, 1 Madison Ave., N. Y.

## 815. \*JOHN ALBERT LOWRY

B. S. in C. E.; Professor; b. July 16, 1871, Wadsworth, O.; s. Emanuel (b. Jan. 22, 1837, Elklick, Pa.) & Phoebe (Colborn) Lowry (b. June 23, 1837, Somerset Co., Pa.) Prepared in Gibson H. S. Delta Tau Delta; Glee Club; Male Quartet; Adelphic. Prof. of Math., Eureka Coll., 1895-1900. Married Ella Pearl Puterbaugh, Dec. 16, 1896, Mackinaw, Ill. (d. June 27, 1899). Child, Emily Annette, b. Oct. 6, 1897 (d. May 8, 1899). Died Nov. 19, 1900, Gibson City, Ill.

816. HARRY MADISON McCASKRIN  
(Brother of No. 817)

B. L.; Lawyer; b. Aug. 26, 1873, Rantoul, Ill.; s. James Calvin (b. Conroe, Ind.) & Margaret (Cloyd) McCaskrin (b. Feb. 9, 1845, Stockwell, Ind.) Prepared in Rantoul H. S. L.L. B., Univ. of Mich., 1896. Practicing law, 1896—Married Hazel A. Pierce, Aug. 1, 1911. *Address*, 1700 E. 2d Ave., Rock Island, Ill.

817. LOUISE ELIZABETH McCASKRIN (STAYTON)  
(Sister of No. 816)

B. S.; b. Sept. 26, 1870, Rantoul, Ill.; d. James Calvin (b. Conroe, Ind.) & Margaret (Cloyd) McCaskrin (b. Feb. 9, 1845, Stockwell, Ind.) Prepared in Rantoul H. S. Althenai; Univ. Choir. Taught in Pub. Sch., 1895-1901. Member Christian Church. Married John David Stayton, Jan. 30, 1901, Rantoul, Ill. Children, Laura Sarah Margaret, b. Dec. 29, 1901; Jean Marie, b. Feb. 6, 1905; Paul Montelle, b. Feb. 23, 1908 (d. Oct. 14, 1908); Leo Cloyd, b. June 2, 1911. *Address*, Texas City, Ill.

## 818. ERNEST McCONNELL

B. S., in A. E.; M. Arch., 1905; Architect; b. May 1, 1871; s. A. B. & F. M. (Walker) McConnell. Prepared in Univ. of Denver & Haish Man'l. Tr. School. *Address*, Casa Verdugo, Calif.; *Bus. Add.*, 335 S. Hill St., Los Angeles, Calif.

819. FLORA McCORMICK (SHILLING)  
(Sister of No. 656, 2737)

B. L.; b. 1874, Gibson, Ill.; d. Bruce (b. 1843, Streator, Ill.) & Martha Rebecca (Gibson) McCormick (b. 1848, Zenia, O.) Married Samuel Beaver Shilling, Nov. 2, 1910. *Address*, 641 Buckingham Pl., Chicago.

## 820. JOHN McNUTT, JR.

B. L.; Lawyer & Judge City Court; b. Jan. 2, 1872, Humboldt, Ia.; s. John (b. 1828, Terre Haute, Ind.) & Camelia (Wells) McNutt (b. 1842, Cincinnati, O.) Prepared in Univ. Acad. Adelphic; Hatchet Orat. Shield & Trident. Stud., 1894-6; City Atty. of Mattoon, 1899-1901; State's Atty., 1904-8. Married Clementine Eichhorn, Dec. 31, 1901, Delaware, O. Children, Infant; b. Dec. 4, 1902 (died); William John, b. May 29, 1906. *Address*, Mattoon, Ill.

## 821. GRANT CLARK MILLER

B. S. in C. E.; M. Arch., 1895; Architect; b. Jan. 17, 1870, Rockford, Ill.; s. Horace G. (b. 1826, Mt. Morris, N. Y.) & Mary (Alden) Miller (b. 1836, N. Y.) Prepared in Mt. Vernon (Ia.) H. S.; Cornell Coll., Mt. Vernon, Ia. B. S., Cornell, 1899 Fellowship. Married Eta S. Clark, Mar. 26, 1896, Rockford, Ill. *Address*, 116 S. Michigan Ave., Chicago, Ill.

## 822. PETER MOGENSEN

B. S., in C. E.; Engineer; b. Dec. 11, 1860, Roskilde, Denmark; s. Nils & Margareth (Olsen) Mogensen. Adelphic; Sigma Chi; Editor *Sophograph*. Asst., Univ. of Ill., 1894-5; Div. Engr., Toronto, Hamilton & Buffalo R. R., Hamilton, Ont., 1895-6; Asst. Engr. & Surveyor under the Miss. Riv. Comm., 1896-7; Chief Draftsman & Engr. of

Constr. at smelters of Amer. Smelting & Refining Co., Pueblo, Colo., & Monterey, Mex., 1898-1902; Asst. & Checker in Constr. Dept., Ill. Steel Co., Chicago, 1902-3; Supt. of Constr. & Engr. for Messrs. M. T. Lewman & Co., Contractors at Demopolis, Ala., 1904-5; C. E. for C. B. Pride, Appleton, Wis., 1905-6; investigated, surveyed and reported upon water power projects of the Chic. Mil. & St. P. R. R. in the northwestern states, 1906-8; in professional practice as Civ. & Hydraulic Engr., northwestern states & British Columbia, principally on hydraulics & mill projects, 1908— Member Western Soc. of Engrs., 1892-8; Amer. Soc. of C. E., 1907; Univ. Club of Spokane, 1911. Married Elizabeth Davis, Aug. 20, 1894, Urbana, Ill. *Address*, 1707, 8th Ave., Spokane, Wash.

## 823. EDGAR WILLIAM MORRIS

B. L. in L. & S.; Rancher; b. Apr. 28, 1869, Onarga, Ill.; s. William C. (b. 1838, Pa.) & Anne E. (Lucas) Morris (b. 1838, Ill.) Prepared in Grand Prairie Sem., Onarga, Ill. LL. B., Univ. of Mch., 1895. Practice Law, 1895-1902; Ranching, 1902— *Address*, Trinidad, Wash.

## 824. DANIEL C. MORRISSEY

A. B.; Broker; b. June 24, 1873, Champaign, Ill.; s. Dan & Anna Donnelly Morrissey. Prepared in Champaign H. S. LL. B. Yale Law Sch., 1896. Married Vivian Monier, Maryville, Mo., 1899. *Address*, Champaign, Ill.

## 825. ELNATHAN KEMPER NELSON

B. S.; Chemist; b. Nov. 25, 1870, Cincinnati, O.; s. Henry Francis (b. Oct. 9, 1839, Hillsboro, O.) & Maria Louisa (Davis) Nelson (b. Oct. 17, 1840, Maysville, Ky.) Prepared in Paris H. S. Asst. Chem., Ill. Agr. Exp. Sta., 1891-3. Head Chemist, Swift & Co., Chicago, 1895-1902; with Joslin Schmidt & Co., Cincinnati, 1902-3; Asst. Supt., Morris & Co., Chicago, 1903-4; member firm The Link, Nelson Co., Mfg. Chemists, 1904-7; Asst. Chem., Bur. of Chem., U. S. Dept. of Agr., Washington, D. C., 1908— Chicist Essential Oil Lab., Drug Div. of Bur. of Chem., res. work on essential oils. Author: Capsaicin, The Pungent Principle of Capsicum and the Detection of Capsicum, *Jour. Ind. & Eng. Chem.*, 1910; A Chemical Investigation of the Oil of Chenopodium, *Jour. Amer. Chem. Soc.*, 1911; The Quantitative Determination of Ketones in Essential Oils, *Jour. Ind. & Eng. Chem.*, 1911. Member Natl. Geog. Soc.; Sons of Rev.; Amer. Chem. Soc. Married Tuley Wetzel, Apr. 29, 1903, Paris, Ill. Children, Elnathan Kemper, b. Jan. 27, 1904; Berkeley Everett, b. Nov. 29, 1905. *Address*, Bur. of Chem., Washington, D. C.

## 826. MAUDE E. NICHOLS

B. S.; Trained Nurse; b. Feb. 15, 1868; d. David T. & Harriet W. (Eager) Nichols. M. D. Northwestern Univ., 1897. Nurse in Eng. Hosp., Jaffa, Palestine, 1904— *Address*, Champaign, Ill.

## 827. JOSEPH LAWRENCE PARRY

B. L. in L. & A.; Farmer; b. Aug. 24, 1871, Tolono, Ill.; s. John Calvin (b. Dec. 27, 1826, Manlius, N. Y.) & Elizabeth Jane (Craven) Parry (b. Feb. 28, 1840, Randolph, N. C.) Prepared in Tolono H. S. Philomathean; Jr. Conklin Orat. Cont. prize \$60; Motto Orat. for class. Taught Ivesdale, Ill., 4 yrs.; Fireman, I. C. R. R. 5 yrs.; Farming, 1903— Married Ida Mac Parry, Aug. 11, 1901, Newton, Ill. Children, Gladys Mae, b. July 24, 1902; Vern Lyle, b. Dec. 11, 1906. *Address*, Tolono, Ill.

## 828. ALBERT CHARLES PHELPS

B. S. in Arch.; M. Arch.; 1903; Professor; b. Apr. 8, 1873, Lockport, Ill.; s. Albert (b. 1847, Essex Co., N. Y.) & Harriet L. (Sprague) Phelps (b. 1850, Dupage, Ill.) Prepared in Lockport H. S.; Univ. Acad. Philomathean. Draftsman, 1894-7; Student, Bavarian Polytechnic, Munich, 1897-8; Arch., 1898-9; Instr. in Arch., Cornell, 1899-1903; Asst. Prof. of Arch., same 1903— Secy., in charge of Coll. of Arch., Cornell, 1907-8. Author: Stylistic Catalog of Lantern Slide Negatives, Cornell, J. P. Troy, Ithaca, N. Y., 1907-9, 57 pp. Articles in *Amer. Arch.*, 1908; *Arch. Record*, 1908; *Cornell Era*, 1907; *Amer. Homes & Gardens*, 1907; *Country Life in Amer.*, 1907. Member Amer. Inst. of Arch.; Sec'y., Cent. N. Y. Chapt. A. J. A., 1903— Hon. memb. Tau Beta Pi; Hon. memb. Gargoyle Club, Cornell; A. F. & A. M.; Town & Gown Club, Ithaca; L'Ogive Soc. Married Carolyn Blount Lynd, Aug. 14, 1902, Joliet, Ill. Child, George Lynd, b. May 1, 1905. *Address*, Cornell Heights, Ithaca, N. Y.; *Bus. Add.*, Coll. of Arch., Cornell Univ., Ithaca, N. Y.

## 829. WALTER BUSEY RILEY

B. L. in L. & A.; Lawyer; b. Aug. 10, 1874, Urbana, Ill.; s. Ozias (b. May 14, 1852, Paris, Ill.) & Frances Elizabeth Riley (b. Dec. 16, 1852, near Urbana, Ill.) Prepared in Champaign High School. Kappa Sigma; Shield & Trident; Treas., Athletic Assoc.; Students' Dancing Club; Chairman, Sr. Ball Com.; on Class Day program. LL. B., Yale, 1896. Master in Chancery of Champaign Co., 1906-11. Clerk of Baptist Church; Memb. Champaign Co. Bar Assoc. Married Edna Nappin, June 8, 1904, Peoria, Ill. *Address*, 702 W. Clark St., Champaign, Ill. *Bus. Add.*, Room 200, 1st Nat'l. Bank Bldg., do.

## 830. JOHN JOSEPH RUTLEDGE

B. S. in M. E.; Min. Engr.; b. Mar. 10, 1870, N. Alton, Ill.; s. Walton (b. Eng.) & Maria (Eno) Rutledge (b. Lincolnshire, do.) Prepared in Alton H. S.; Shurtliff Coll. Ph. D., Johns Hopkins, 1904. Mine Mgr., 1895-9; Mine Supt., 1900; Grad. Stud. in Geol., 1900-4; Geologist, Supt. Davis Sulphur Ore Co., Davis, Mass., 1905; Consulting Mine Engr. & Geologist, Baltimore, Md., 1906-9; Min. Engr., Bur. of Mines, 1909— Specialty, Permissible Explosive work in Mines. Author: Articles in *Engineering & Min.*

*Jour.*, N. Y., & in *Mines & Minerals*, Scranton, Pa.; Coal in Ill., Mineral Industry; *Mining Magazine*, N. Y.; Distribution & Character of the Md. Coal Beds, (with Wm. B. Clark & G. C. Martin), *Md. Geol. Survey*, Member Amer. Inst. of M. E.; Nat'l. Geog. Soc.; Geol. Soc. of Wash.; Fellow in Geol. Soc. of Amer. Married Ella Loraine Gates, Mar., 1892, Alton, Ill. Three children. *Address*, Bur. of Mines, 40th & Butler Sts., Pittsburg, Pa

## 831. ALBERT SCHNEIDER

B. S.; Pharmacognosist; b. Apr. 13, 1863; s. John (b. Hesse-Cassel, Ger.) & Elizabeth (Bürki) Schneider (b. Ill.). Prepared in Norm. School, Dixon, Ill., M. D., P. & S., 1887; M. S., Minn., 1894; Ph. D., Columbia, 1897. Scholarship in Bot., Minn., 1893; Fellow in Bot., Columbia, 1894-6; Prof. of Bot., Pharmacognosy & Mat. Med., Northw. Univ., Coll. of Phar., 1897-1903; Prof., same, Univ. of Cal., 1903; Prof. of Mat. Med. & Therapeutics, Univ. of Cal., Coll. of Dentistry, 1904-6; Pathologist & Physiologist, Spreckels Sugar Co., 1906-7; Pharmacognosist, U. S. Dept. of Agr., Bur. of Chem., 1909— Editor-in-chief of the *Pacific Pharmacist*, 1910— Work in Lichenology. Special work with Rhizobia of Leguminosae. Histology of Medicinal Plants. Cultivation of Medicinal Plants. Beet Blight. Author: Primary Microscopy & Biol., 104, 8vo. pp. 21, illustrations from pen & ink drawings by author, 1890; A Textbook of Gen'l Lichenology, 247, large 8vo. pp. & 76 full-page illustrations N. Y., 1897; Gen'l Vegetable Pharmacography, 136 8vo. pp. Chicago Med. Book Co., 1899; Powdered Vegetable Drugs, 323 8vo. with 164 half-page illustrations from drawings by author, Midland Pub. Co., Columbus, 1902; The Native and Introduced Poisonous Plants & Medicinal Plants of Cal., Bul. Forestry Dept., Sacramento, Cal.; Pharmaceutical Bact. with Special Reference to Sterilization & Disinfection. Blakiston's Son & Co., Philadelphia, 1911; also numerous other publications along botanical subjects, scientific papers, special reports, reviews, etc. Member Tor. Bot. Club (cor.); Amer. Acad. of Pol. & Soc. Sci.; Amer. Phar. Assoc.; Fellow Amer. Assoc. for Adv. of Sci. Married Marie Louise Harrington, 1892, Minneapolis. Child, Cornelia Elizabeth, b. Dec. 28, 1900. *Address*, Coll. of Phar., Parnassus Ave., San Francisco, Calif.

## 832. GERTRUDE SHAWHAN (SCHAEFER)

(Daughter of No. 86)

B. L.; B. L. S., 1900; b. Feb. 8, 1874, Urbana; d. George Robert (b. Mar. 20, 1844, Falmouth, Ind.) & Sarah Vista (Brown) Shawhan (b. June 25, 1847, Roscoe, O.). Prepared in Urbana H. S. Althenai; Y. W. C. A.; *Illini* staff; *Sophograph* Bd.; Valdictorian. Taught, 1894-1900; Stud., Lib. School & Asst. in Lib., 1897-1900; Cataloger, Lib. of Congress, 1900-2; Instr. in Lib. Management, Kan. State Nor., 1902-4. Member Christian Church; Amer. Libr. Assoc. Married Frank Robert Schaefer, June 29, 1904, Champaign, Ill. Children, Margaret, b. June 6, 1906; John Warren, b. Oct. 1, 1908; Charles Robert, b. Oct. 8, 1910. *Address*, 842 N. Ave. 65, Los Angeles, Calif.

## 833. WILLIAM FREDERICK SLATER

B. S. in E. E. 1894, D. O.; Osteopathist; b. Nov. 10, 1871, Indianapolis, Ind.; s. Samuel Hitt (b. Dec. 16, 1841, Picway, O.) & Mary Ann (Linns) Slater (b. Aug. 27, 1851, Liverpool, Eng.) Prepared in Urbana H. S. Adelphi; Phi Delta Theta; Football, 1890-93; Class Historian. Elect. Engr., Crane Elevator Co.; Mich. Lake Superior Light & Power Co., Sault Ste Maria, Mich.; Mgr. Acetylene Apparatus Mig. Co., Chicago; Osteopathic Physician, 1905; Member of Faculty of The Amer. Coll. of Osteopathy Medicine & Surgery, Chicago. Illini Club; The Colonial Club; The Fellowship, Chicago. Married Ida B. Coolican, Nov. 22, 1905, Chicago. *Address*, Plaza Hotel, Chicago; *Bus. Add.*, 204 Trude Bldg., 132 N. Wabash Ave., do.

## 834. WILLIAM GRANT SPURGIN

A. B.; A. M., 1898; Judge; b. Dec. 6, 1870, Beecher City, Ill.; s. George W. (b. Dec. 1, 1822, Mt. Vernon, O.) & Susannah (Riley) Spurgin (b. Mar. 17, 1827, do.) Philomathean. Taught, Pekin, Ill., 1894-7; Stud. of Univ. of Ill., 1898; Read Law; admitted to Bar 1902, & practicing 1902, City Atty., Urbana, 1901-3; Co. Judge Champaign Co. 1910.— Married Anna McLeod, July 8, 1903, Galesburg, Ill. *Address*, 1st Nat'l Bank Block, Urbana, Ill.

## 835. \*EDWIN WARREN STOCKER

B. S. in Arch.; Architect; b. Oct. 15, 1870, Rock Island, Ill.; s. George (b. June 3, 1839, London, Eng.) & Elizabeth W. (Langdell) Stocker (b. Sept. 30, 1841, Northamptonshire, Eng.) Prepared in Rock Island H. S. Arch. Club; Prohibition Club; Y. M. C. A.; Ed. *Tecnograph*. Died Sept. 16, 1894, Rock Island, Ill.

## 836. WILLIAM STRAUSS

B. S. in Chem.; in Business; b. Mar. 17, 1873, Pittsfield, Ill.; s. Isaac (b. Ger.) & Elisa (Jacobs) Strauss (b. *ibid.*) Prepared in Pittsfield H. S. *Address*, Pittsfield, Ill.

## 837. ALBERT PHILIP SY

B. S. in Chem.; M. S., 1899; Professor; b. Aug. 7, 1872, Altamont, Ill.; s. Philip (b. June 7, 1845, Bergholz, N. Y.) & Wilhelmine (Milville) Sy (b. Dec. 20, 1844, Ger.) Prepared in Altamont H. S. Ph. D., Univ. of Buffalo, 1908. Instr. in Chem., Univ. of Buffalo, 1895-8; Asst. in Chem., Univ. of Ill., 1898-9; Asst. Prof. of Chem., Univ. of Buffalo, 1899-1900; Chief Chem., Ord. Dept., U. S. Army, 1900-4; Prof. of Chem., Univ. of Buffalo, 1904.— Inventor of Test for Stability of Nitrocellulose Powders, officially adopted by Ordnance Dept., U. S. Army, 1903; Flask for Fat Extraction, Author: New Fat Flask, Mercury Seal, *Jour. Ind. & Eng. Chem.*, 1909, 314 pp.; Three New Prelim. Tests for Maple Product, *Jour. Amer. Chem. Soc.*, 1908, pp., 1429-1431; Lead

Value of Maple Products, *do.*, 1908, pp. 1611-1616; Apparatus for Polarizing at 87°, *do.*, 1908, p. 1790-1791; Apparatus for Preventing Bumping, *do.*, 1908, p. 1792, 1793; History, Manufacture & Analysis of Maple Products, *Jour. Frank. Inst.*, 1908; also a number of other articles. Member Luth. Church; Amer. Chem. Soc.; Univ. Club, Buffalo. Married Lucetta M. Hersee, Sept. 5, 1901, Buffalo, N. Y. Child, Edwin Alber William, b. Oct. 5, 1902. *Address*, 219 Crescent Ave., Buffalo, N. Y.

## 838. \*WILLIAM C. TACKETT

B. L.; b. Apr. 13, 1870, Ivesdale, Ill.; s. Walter B. & Elizabeth G. (Powers) Tackett. Prepared in Sadorus Twp., Champaign Co., Ill. Philomathean; Blackstonian; Y. M. C. A.; Phi Delta Theta; Prohibition Club; Shield and Trident; Football Team; Track Team; Editor, *Illini*. Teacher of Math., Champaign H. S., 1894-6; Lawyer, 1896-7. Member Christian Church. Died Feb. 5, 1897, Chicago, Ill.

## 839. \*BENJAMIN FRANKLIN TEMPLETON

A. B., Teacher; b. Feb. 11, 1856; s. David (b. July 22, 1826, Greene Co., O.) & Amazonia (Mills) Templeton (b. Jan. 14, 1834, Lawrence Co., Ill.) Prepared in Valparaiso Nor. Sch. Teacher Math., Huntington, Ind., H. S., 1894-5; Supt. of Schs., 1895-7; Stud. Univ. of Chicago, 1897-8; Prof. Latin & Greek, Marion, Ind., Nor. Coll., 1898-1901. Elder Christian Church. Married Carrie Harter, Dec. 25, 1894, Indianapolis Ind. Died Jan. 9, 1901, Marion, Ind.

## 840. WILLIS EUGENE TOWER

B. S. in Chem., M. S., 1908; Teacher; b. June 5, 1871, Bennington, Vt.; s. Reuben Smith (b. June 12, 1845, N. Y.) & Susan Chase (Lyons) Tower (b. Jan. 15, 1850, Bennington, Vt.) Prepared in Univ. Acad. Philomathean; Chem. Club; Y. M. C. A. Manager of Philo-Adelphic Lecture Course, 1894. Prin. of Elkhart Inst., 1895-7; Teacher in Englewood H. S., 1897— Published various articles on the teaching of high school physics. Member of M. E. Church; Central Assoc. Science & Mathematics Teacher; Active Member of Nat. Educ. Assoc.; Amer. Assoc. for the Advancement of Sci. Married Alta Cooley, Dec. 27, 1899, Rochelle, Ill. Children, Dorothy, b. Sept. 15, 1901; Robert Cooley, b. Mar. 20, 1904; Frederick Willis, b. Oct. 7, 1905. *Address*, 344 N. Normal Parkway, Chicago.

## 841. CHARLES HENRY TREGO

B. S. in E. E. Farmer; b. Aug. 3, 1870, Chicago, Ill.; s. Alfred H. (b. June 16, 1838, Wrightstown, Pa.) & Frances C. (Reed) Trego (b. Sept. 1, 1848, Farmington, Ill.) Prepared in Hoopeston H. S. & Univ. Acad; Mech. & Elect. Eng. Soc. With Hoopeston Canning Co., 1894-5; Manager & Supt., Hoopeston Electric Co., 1895-1901; Cuba Cattle Co., 1902; farmed in Southern California 1903-8; farming at Palacios, Texas, since 1908; Member Northwestern Elect. Assoc., 1896-1900. Married Clara T. Clark, Feb. 3, 1905, Chicago, Ill. *Address*, Palacios, Texas.

## 842. PERCY THOMAS WALTON

B. S. in C. E.; Eng. Contracting; b. Mar. 27, 1871, Paxton, Ill.; s. William L. (b. Oct. 30, 1844, England) & Kate B. (Hinchman) Walton (b. Jan. 28, 1848, Racine, Wis.) Prepared in Paxton H. S. Structural Steel & Bridge Engr., with Koken Iron Works, St. Louis, 1897-8; Kenwood Bridge Co., Chicago, 1898-99; Stupp Bros. Bridge Co., St. Louis, Mo., 1899-1905; Chief Engr., Ill. Steel Bridge Co., Jacksonville, Ill., 1905-9; Gen'l Mgr., N. D. Metal Culvert Co., Fargo, N. D., 1900-12. North Western Agency for Illinois Steel Bridge Co., 1912— Married Cora L. Landell, July 30, 1898, St. Louis, Mo. (d. June 10, 1903); Ida M. Owen, May 27, 1904, Belleville, Ill. *Address* 551 Gillham Block, St. Paul, Minn.

## 843. \*LESLIE ALVORD WEAVER

(Brother of No. 1282)

B. L.; b. Feb. 21, 1872, Cleveland, O.; s. Benjamin (b. May 1, 1846, Schenectady Co., N. Y.) & Martha Maria (Campbell) Weaver (b. Aug. 30, 1850, Cook Co., Ill.) Prepared in Danville H. S. Delta Tau Delta; Adelpic; Alpha Delta Sigma; Shield and Trident; Dramatic Club; Chess Club; *Illini* staff; *Sophograph* Bd. Mayor pro tem of Champaign; A. F. & A. M.; B. P. O. E. Married Eunice Sheldon, June 8, 1898, Urbana, Ill. Children, Dorothy Eunice, b. July 4, 1899; Sheldon Alvord, b. Nov. 13, 1902. Died Nov. 19, 1905, Champaign, Ill.

## 844. FRED JOHN WEEDMAN

B. L.; b. Mar. 28, 1872, Farmer City, Ill.; s. T. S. & Mary M. (Brownlee) Weedman. Prepared in Pub. Sch. Phi Delta Theta; Blackstonian; Philomathean; Track; Capt. Varsity Championship Track Team, 1894. With J. V. Farwell, 1894-5; Real Est. & Ins., 1895-6; Taught School, 1896-8; Asst. Postmaster, Farmer City, 1900-2; Investigator of Claims in Claim Dept., I. C. R. R., 1902— Married, Winifred Wetzell, Mar. 28, 1900, Farmer City, Ill. *Address*, 305 Park Row Sta., Chicago, Ill.

## 845. CHARLES THORNTON WILDER

(Brother of No. 491)

B. S.; Miner; b. Dec. 17, 1870, Essex, N. Y.; s. Charles N. (b. Winchendon, Mass.) & Martha L. (Thornton) Wilder (b. Sidney, Australia). Prepared in Champaign H. S. Sigma Chi; Philomathean; Associate Editor, *Illini*. Instr. Univ. of Ill., 1894-5; in charge Dept. of Photography, *do.*, 1895-1900; Real Est., 1900-2; Mining 1902-12; Real Estate, Los Angeles, 1912— A. F. & A. M.; I. O. O. F.; Rebekah. *Address*, San Pedro, Los Angeles, Calif.

## 846. ROBERT ALVIN WOOD

B. S. in M. E.; M. E., 1895; b. Nov. 26, 1866, Woodburn, Ill.; s. Rich H. & Ellen A. (Sturges) Wood, Philomathean; Y. M. C. A.; Agt. British Luxfer Prison Co.; Member Walbrook Baptist Church, Baltimore, Md.; Supt. of Sun. Sch. Married Maude I. Stevens, Feb. 20, 1900, Hampstead Heath, London, Eng. Children, Robert Stevens, b. Apr. 20, 1902; Esther Helen, b. Aug. 19, 1904. *Address*, Aspinwall, Pa.

## 847. \*OLGA C. WOOLSEY (GIBBS)

(Sister of No. 1290)

B. S.; A. M., 1895; b. Jan. 20, 1871, Polo, Ill.; d. R. Dickson (b. Sept. 9, 1834, Andes, N. Y.) & Mary A. (Holmes) Woolsey (b. June 15, 1838, Hamden, N. Y.). Prepared in Polo H. S. Alethenai; Y. W. C. A.; Engl. Club. Fellowship in Latin. Taught one year. Member Cong. Church. Married William David Gibbs, July 16, 1896, Polo, Ill. Child, Dorothy, b. June 11, 1899 (d. at birth). Died June 11, 1899, Columbus, O.

## CLASS OF 1895 (74)

## 848. HERBERT CLARKE ARMS

B. S. in A. E.; Vice Pres. Central Scientific Co.; b. Mar. 3, 1871, Dubuque, Ia.; s. Charles Henry (b. Dec. 25, 1840, Knoxville, Ill.) & Aurora Bartlett (Clarke) Arms (b. Jan. 27, 1844, Conway, Mass.). Prepared in Hyde Park H. S., Chicago. Sigma Chi; Shield & Trident; Glee, Mandolin, Architects Clubs; Pres. Students Dancing Club; Treas. Freshman Class. Helped organize Glee & Mandolin Clubs. Editor of 1st *Illio* and named it. Assoc. Editor *Illini*. Asst. Architect I. C. R. R., 1895-98; Mgr. Chicago Laboratory Supply & Scale Co. 1898-1904; Vice Pres. Scientific Co., 1904—Grand Tribune, Sigma Chi Fraternity 1900-9; Member N. E. A.; Central Assoc. of Sci. & Math. Teachers. Married Elizabeth Watson Gregg, June 20, 1900, Chicago. Child, Eloise Elizabeth, b. Aug. 28, 1903. *Address* 345 W. Michigan St., Chicago; *Res.*, Wilmette, Ill.

## 849. CHARLES BARRY

B. S. in M. E.; Engineer; b. Aug. 6, 1871, Henry, Ill.; s. Michael (b. Ireland) & Margaret (Brown) Barry. Prepared in Nor. Sch., Dixon, Ill. With International Harvester Co., 1895-1907; Cont. Eng. Co., 1907—*Address*, Dallas City, Ill.

## 850. HARRY WILLIAM BAUM

(Husband of No. 1217)

B. S. in C. E.; Civil Engr.; b. Nov. 23, 1874, Indianola, Ill.; s. Frank (b. Nov. 1849, Indianola, Ill.) & Eliza (McHaffie) Baum (b. Mar. 1850, *do.*). Prepared in Indianola H. S.; Kappa Sigma Athletic Assoc.; Pres. Sen. Class; Baseball team, 1893-5; Foot-ball team, 1893-5. Civil Engineer I. C. R. R., 1896-8; Asst. in C. E., Univ. of Ill., 1898-9; Asst. Engr. on U. P. R. R., 1899-1904; Asst. Engr., O. S. L. R. R., 1904-5; Supt. Constr., Jas. Stewart Co., 1905-9; Contracting Mgr., 1900—Married Daisy Garver ('99) Mar. 20, 1905. *Address*, care Jas. Stewart & Co., Salt Lake City, U.

## 851. CHARLES WORTH BEACH

B. S. in C. E.; Civil Engineer; b. Dec. 5, 1868, Des Moines, Iowa; s. David & Roxana (Munhall) Beach. Prepared in Colo. Agr. Coll. Civil & Irrigation Engr. Deputy State Engineer. Author: Irrigation in Colorado, pub. by Bureau of Irrigation Investigation, U. S. Dept. Agr.; also did work on two biennial reports of State Engineer, 1905-6, 1907-8; Chief Engr., Two Buttes Irrigation & Reservoir Co. *Address*, Las Animas, Colo.

## 852. FREDERICK ALBERT BEEBE

B. S. in M. E.; Mechanic; b. Sept. 15, 1872, Red Bank, N. J.; s. Samuel Smith (b. Aug. 25, 1846, Rome, N. Y.) & Katherine H. (Burr) Beebe (b. Oct., 1851, Middletown, N. J.). Prepared in Wisner (Nebr.) H. S. and Univ. of Ill. Acad. With Griffin Wheel Co., Chicago, 1895-11; Sears, Roebuck & Co., Chicago, 1911; foundry expert, *do.*, 1911—Author: Cast Iron and Steel Wheels, *Elec. Street R'y Jour.*, Vol. 35, No. 11, pp. 446-449, 1910; Cast Iron Car Wheels, 1907, read before Eng. Soc., Boston School Technology. Member Mech. Eng. Soc.; Masonic Order; Chicago Yacht Club. Married Grace Josephine English, Dec. 24, 1906, Boston, Mass. *Address*, 3357 Warren Ave., Chicago, Ill. *Bus. Add.*, Sears, Roebuck & Co., Chicago.

## 853. WILLIAM GUTHRIE BOON

B. S. in C. E.; Asst. Engr., b. Nov. 2, 1870, Chrisman, Ill.; s. John (b. Apr. 13, 1837, Eng.) & Ann E. (Guthrie) Boon (b. Jan. 25, 1841, Ind.). Prepared in Univ. Acad. Asst. Engr., C. B. & Q. R. R. Civ. Engr., Dept. Maintenance of Way. Married Charlotte Bates, June 12, 1901, Burlington, Ia. Children, Guthrie Bates, b. June 26, 1902; William Clifford, b. Aug. 12, 1905. *Address*, 981 Washington St., Burlington, Ia.

## 854. ROBERT ALLAN BOWER, JR.

B. L.; Banker; b. Mar. 8, 1875, Tolono, Ill.; s. Robert Allan (b. Brown Co., O.) & Mary Elizabeth Bower (b. Md.). Prepared in Tolono Twp. H. S.; Tolono Bank, 1896-01; Supt. Ice Plant, Mattoon, & Vice Pres. Bank of Tolono, 1901—Married Ella Beaton, Feb., 1905, Chicago. Children, David Robert, b. Mar. 8, 1906; Isabel, b. Feb. 12, 1909; Mary, b. July 2, 1912. *Address*, Tolono, Ill.



## 855. CHARLES BAKER BURDICK

B. S. in C. E.; C. E. 1912; b. Mar. 6, 1874, Chicago; s. William Richard (b. Jan. 12, 1833, Erie Co., N. Y.) & Mary (Dewey) Burdick (b. 1846, Cooperstown, N. Y.) Prepared in Wallace H. S., Sterling, Ill. Sigma Chi; Shield & Trident; Glee, Mandolin & Banjo Clubs; Leader Glee Club. Asst. Engr. Alvord & Shields, Consulting Engrs., 1895-97; Asst. Engr., John A. Cole, Hydraulic Eng., 1897-1901; Assoc. in firm of John A. Cole & Son, 1901; since 1902, member of firm Alvord & Burdick, Hydraulic & Sanitary Engrs., Chicago. Published various papers delivered before Technical Societies with reference to the purification of water, methods of water pumping, accuracy tests of meters, etc., etc. Member Amer. Soc. C. E.; Western Soc. Engrs.; Amer. Water Works Assoc.; Ill. Wat. Supply Assoc.; Ill. Soc. Engrs. & Surveyors (past Pres.); Chicago Engrs. Club; Calumet Country Club. Married Mabel Myra Taylor, Oct. 8, 1909, Chicago. *Address*, 3704 Grand Blvd., Chicago; *Bus. Add.* 1417 Hartford Bldg., Chicago.

## 856. WILLIAM THOMAS BURRILL

B. S. in Arch.; Arch. Engr.; b. Sept. 20, 1868, Stephenson Co., Ill.; s. Edward & Sophia T. (Cowan) Burrill. Prepared in Urbana, Ill., H. S. and Spokane Coll., Spokane, Wash. Y. M. C. A. Arch. Draftsman, 1895-8; Struct. Draftsman, 1898-1905; Contracting Engr., 1904-5; Engr. in charge of drafting, 1905—Minneapolis Engrs.' Club. Married Florence Flota Baker, Nov. 8, 1900, Decatur, Ill. Children, Charles Martin, b. Oct. 31, 1901; Lida Marilla, b. July 7, 1903; and Lois, b. May 4, 1906, (d. May 1, 1907.) *Address*, 2376 Carter Ave., St. Paul, Minn.

## 857. FRANK LYMAN BUSEY

(Brother of No. 1309)

B. S. in M. E.; M. E. 1898; Sales Engineer; b. Aug. 28, 1872, Urbana, Ill.; s. Mathew D. (b. Urbana, Ill.) & Anna E. (Hurd) Busey (b. Lima, O.) Prepared in Urbana H. S. Operated foundry & Machine Shop, Chicago, 1895-8; In business 1898-1905; Consulting Engr., Seattle, 1906; With Eng. Exp. Sta., Univ. of Ill., 1907-1911; Asst. Chief Engineer, Buffalo Forge Co., 1911; Author: Tests with House Heating Boilers & Furnaces, *Eng. Review*, 1911, 18 pp.; New Basis for Rating House Heating Boilers and Furnaces presented at June, 1911, meeting of Amer. Soc. Heating & Vent. Engrs.; joint author with Mr. W. H. Carrier of paper presented Dec., 1911, before the Am. Soc. Mech. Engrs., on "Air Conditioning Apparatus." Various short articles in *Eng. Review*, *Power*, *Domestic Eng.* and *Metal Works*. Married Lillian M. Yanos, July 5, 1897, Urbana, Ill. *Address*, 354 Franklin St., Buffalo, N. Y.; *Bus. Add.*, care Buffalo Forge Co. *J. p. 2 1914*

## 858. HORTENSE CALL (BARR)

B. S.; b. Oct. 15, 1874, Urbana; d. Geo. W. (b. Apr. 8, 1836) & Celina Catherine (Copenhaver) Call (b. Aug. 20, 1841, Dresden, O.) Prepared in Urbana H. S. Alcehna; Y. W. C. A. Nurse in Mary Thompson Hosp., 1896-8, Chicago. Married Andrew Barr, July 15, 1890. Children, Andrew, b. May 6, 1901; Catherine Celina, b. Aug. 31, 1904; Marion Elizabeth, b. Mar. 21, 1907. *Address*, 502 S. Race St., Urbana, Ill.

## 859. GEORGE HENRY CAMPBELL

B. L.; Banker; b. Nov. 9, 1874, Edgewood, Ill.; s. John Thomas (b. Jan. 26, 1845, Barrington, Ill.) & Katherine (Jenkins) Campbell, (b. Sept. 21, 1850, near Dayton, O.) Prepared in Univ. Acad. Philomathean; Blackstonian; Editor, *The Illini*, 1895; Fellowship in Latin, 1899-1900; M. L., 1900; Teacher, 1903; Deputy Co. Clerk, 1905; Married Lula Myra Mitchell, Aug. 27, 1902. *Address*, Joy, Ill.

## 860. EARL VANHISE CAPPS

B. S. in E. E.; E. E., 1896; b. May 14, 1873, Iliopolis, Ill.; s. Thomas W. & Nellie (Vanhise) Capps. Prepared in Mt. Pulaski H. S. A. M., Univ. Nebr., 1899; Prac. Elec., 1897; Prin. H. S., Blair, Nebr., 1900; Owner & Mgr. Blair Elec. Light & Power Co., 1900—Married Claudie Henrie, 1895, Champaign, Ill. Child, Stanley Mozart, b. Jan. 1, 1898. *Address*, Blair, Nebr.

## 861. RAY SHEPARD CARBERRY

B. S. in C. E.; Engineer; b. May 3, 1873, Secor, Ill.; s. D. E. & Emma J. (Dunbar) Carberry. Prepared in Mansfield H. S. City Engr., Monticello, Ill., 1895-96; Engr. & Gen'l Mgr., Maysville Canal Improvement Co., Idaho Falls, Ida., 1897-99; Asst. Engr., O. S. L. R. R., Pocatello, Ida., 1899; Wabash R. R., St. Louis, Mo., 1903; C. & N. W. R. R., Chicago, 1904-05; Engr., U. S. Reclamation Service, Mitchell, Nebr., 1905-10; Supt., Imperial Water Co. No. 1, 1910—Asso. Member Am. Soc. C. E. Married Birdie Irene Tillotson, Dec. 24, 1908, Sheridan, Wyo. Children, Deane Edwin, b. Aug. 29, 1910; Mabel Adila, b. Mar. 11, 1912. *Address*, Imperial, Calif.

## 862. CLYDE ROBERT CARMACK

B. S. in M. E.; Contractor; b. Nov. 1, 1873; s. Robert Eldredge (b. Tenn.) & Elizabeth (Malone) Carmack (b. Ind.) Prepared in Indianapolis H. S., Univ. Acad. Philomathean. M. E. work, 1895-01; Supt. Canning Factories, 1901-3; Contractor, builder. Married Essie Morris, Oct. 10, 1900, Indianapolis, Ind. Children, Robert Morris, b. Sept. 20, 1901; Dorothy Elizabeth, b. Dec. 15, 1903; Floyd Clyde, b. Dec. 4, 1905; Edith Irene May, b. May 5, 1911. *Address*, Tropic, Calif.

## 863. \*CLARENCE ADELBERT CLEMENT

B. S. in M. & S. E.; b. Feb. 13, 1869, Lombardville, Ill.; s. William W. (b. Aug. 19, 1840, N. Y.) & Clara E. (Clark) Clement (b. Oct. 18, 1845, Tiskilwa, Ill.). Prepared in Tiskilwa H. S.; C. E. Club. Recorder on Survey, Miss. River, 1895-6; C. Engr. with Eng. Corps U. S. Army, Constr. of Ill. & Miss. Canal, 1896-1902; Draftsman with Chief Engr., F. E. & M. V. R. R., Omaha, Nebr., 1902; C. E. with U. S. Eng. Corps Survey, Ill. & Des Plaines Rivers, 1902-5; C. E. With Eng. Corps, U. S. Army, Constr. of Ill. & Miss. Canal, 1905-7; Jun. U. S. Engr., Chicago River Improvement, 1907-9; Jun. Engr., Missouri River Improvement, 1909-11. Married Josie Abbott Mayo, Dec. 18, 1901, Wyanet, Ill., (died Dec., 1910). Child, Jennie Maurine, b. Mar. 3, 1906. Died Oct. 11, 1911, at Kansas City, Mo. Buried at Sheffield, Ill.

## 864. \*JOHN DE WITT CLINTON

(Brother of Nos. 594, 1836)

B. S., in Chem.; b. Nov. 16, 1871, Polo, Ill.; s. John W. & Carrie A. (Perkins) Clinton. Prepared in Polo H. S. Worked in Chicago for a short time, when health failed. Died Oct. 18, 1905, Polo, Ill.

## 865. \*WILLIAM HENRY DILLON

B. S. in A. E.; Arch. Engr.; b. May 8, 1870, Normal, Ill.; s. Levi & Mary (Wright) Dillon. Prepared in Wisconsin Acad. Designed construction and equipment and superintended construction of Belle Isle Aquarium and Horticultural Bldg., Detroit, Mich. Married Rose E. Richards, May 20, 1896, Normal, Ill. Child, Lyle, b. Aug. 13, 1899. Died June 19, 1908, Seattle, Wash.

## 866. ALEXANDER M. DONNAN

B. S. in Arch.; Architect; b. Oct. 6, 1871, Independence, Ia.; s. James B. (b. Dec. 19, 1840, West Charlton, N. Y.) & Martha Jane (Ross) Donnan (b. Lower Waterford, Vt.). Prepared in Independence, Ia. H. S. & Cornell Coll., Mt. Vernon, Ia. Arch. & Treas., Buchanan Co., Ia., 1906— Married Helen Maud Rosemond, Sept. 9, 1903, Independence, Ia. Child, Ross Donnan, b. Sept. 23, 1910, (d. Oct. 5, 1910). *Address*, Independence, Ia.

## 867. SHERMAN REILLY DUFFY

B. L.; Newsp. Man; b. May 21, 1873, Lisbon, Ill.; s. Christopher Columbus (b. Dublin, Ire.) & Emeline (Hall) Duffy (b. DeKalb Co., Ill.). Prepared in Plano H. S.; Jennings Sem.; Ottawa H. S. Phi Delta Theta; Shield & Trident; Phi Beta Kappa. *Address*, 5047 Winthrop Ave., Chicago, Ill.

## 868. ALFRED FELLHEIMER

B. S. in Arch.; Architect; b. Mar. 9, 1875, Chicago, Ill.; s. August (b. Munich, Bavaria) & Julia (Roenthal) Fellheimer (b. Dortmund, Prussia). Prepared in Univ. of Ill., Prep. Delta Tau Delta. With Reed & Stern, Archs., Chicago. Member Transportation Club, New York City. Married Elizabeth Fellheimer, Dec. 25, 1902, New York City. Child, Madeleine, b. Oct. 24, 1905. *Address*, 676 Riverside Drive, New York City. *Bus. Add.*, 7 E. 42d St., New York City.

## 869. JOEL EDWARD FERRIS

(Brother of No. 796)

A. B. in L. & A.; Banker; b. Jan. 2, 1874, Carthage, Ill.; s. Hiram G. (b. Howard, N. Y.) & Julia E. (Holton) Ferris (b. Hellsgrrove, Ill.). Prepared in Carthage H. S. Phi Delta Theta. *Address*, East 615, 16th Ave., Spokane, Wash. *Bus. Add.*, Union Trust & Savings Bank, Spokane, Wash.

## 870. JESSE GRANT FUNSTON

(Brother of No. 686)

B. S. E. E.; in Tel. Bus.; b. May 24, 1872, New Comb Twp., Champaign Co.; s. John H. (b. Feb. 9, 1823, Ran Co., O.) & Elizabeth E. (Bailey) Funston (b. O.). Prepared in Univ. Acad. Philomathean. Married Jinks J. Hume, Feb. 21, 1900. Children, John Harold, b. Dec. 2, 1901; Robert Hume, b. Apr. 15, 1903; Elizabeth E., b. Jan. 25, 1907; George Cyril, b. Nov. 29, 1908; Margaret A., b. Sept. 6, 1910. *Address*, Geddes, S. D.

## 871. JAMES ALBERT GREEN

(Brother of Nos. 2103, 2994)

B. S. in M. E.; b. 1871, Ivesdale, Ill.; s. Patrick (b. Nov. 7, 1842, Ire.) & Maria (Hopkins) Green (b. Mar. 23, 1845, do.). Prepared in Univ. Acad. Locomotive Engr., I. C. R. R. *Address*, 214 E. Clark St., Champaign, Ill.

## 872. MARIANA GREEN (STEELE)

(Wife of No. 990)

B. L.; b. Champaign, Ill.; d. Jonathan, Bogue (b. Ill.) & Sallie (Raymond) Green (b. O.). Prepared in Champaign H. S., Alethenai. Married William La Barthe Steele, Apr. 30, 1901. Children, Mariana, b. June 10, 1903; Melissa, b. Nov. 6, 1905; William La Barthe, Jr., b. Aug. 25, 1907; Harriet Gertrude, b. Feb. 27, 1909, (d. June 8, 1910); Jane Raymond, b. Mar. 26, 1910. *Address*, 2512 Jackson St., Sioux City, Ia.

## 873. EMERY STANFORD HALL

(Brother of No. 2679)

B. S. in Arch.; Architect; b. 1870, Chatsworth, Ill.; s. J. S. & Sarah M. (Stanford) Hall (b. 1845, Lowell, Ill.) *Address*, 153 LaSalle St., Chicago, Ill.

## 874. ARMIN HARMS

B. S. in Chem.; Chemist; b. Oct. 24, 1875, Ger. Prepared in Rock Island II. S. Phi Delta Theta; Shield and Trident; Adver. Agt., 1894; Mgr. Baseball Team, 1895, Chemist, Milwaukee, 1895-7; in Mexico; 1897-1902; in Milwaukee, 1902-3; in Mexico, 1903-4; in Calif., 1904-8; in Brewers & Distillers Lab., 1908— Member Amer. Chem. Soc. *Address*, 3033 Indiana Ave., Chicago, Ill. *Bus. Add.*, 608 South Dearborn St., do.

## 875. ADOLPH HEMPEL

B. S.; M. S., 1898; Economic Entomologist; b. Apr. 10, 1870, Canton, O.; s. II. A. & Anna Maria (Gerber) Hempel. Prepared in Rollins Coll., Winter Park, Fla. Attended Hillsdale (Mich.) Coll., 1891-4. Delta Tau Delta. Ill. State Biol. Surv., 1896; Entom. of Musen Paulista, S. Paula, Brazil, 1897-1900; Economic Entom., Inst. Agronomico, Campinas, S. Paulo, Brazil, 1900— Author: Many articles on Entomology and Biology. Married Emma Julia Hempel, Nov. 9, 1901, Campinas, S. Paulo, Brazil. *Address*, Campinas, State of S. Paulo, Brazil.

## 876. ELMER KIRKPATRICK HILES

B. S. in M. E.; Mech. Engr.; b. Aug. 8, 1871, Chicago; s. Charles Albert (b. Jan. 22, 1829, Philadelphia, Pa.) & Elizabeth (Kirkpatrick) Hiles (b. June 8, 1831, Goshen, Ind.) Adelplic. Member Amer. Soc. of Mech. Engrs.; Engrs. Soc. of Western Pa.; Franklin Inst.; Coal Mining Inst. of America. *Address*, 5537 Hampton St., Pittsburgh, Pa.; *Bus. Add.*, 2511 Oliver Bldg., Pittsburgh.

## 877. PARKER HALE HOAG

A. B. in L. & A.; Lawyer; b. May 16, 1873, Thomasboro, Ill.; s. Walter Brice (b. Penfield, N. Y.) & Hester (Atkinson) Hoag (b. Independence, Mo.) Prepared in Champaign H. S. Alpha Tau Omega; Philomathean. Member Univ. Club of Chicago; Legal Club of Chicago; Amer. Bar Assoc.; Ill. Bar Assoc.; Chicago Bar Assoc.; Worshipful Master, A. F. & A. M., 1906-7; High Priest, R. A. M., 1910-11; Chevalier Bayard Commandry No. 52; Oriental Consistory; Shrine; Red Cross of Constantine, No. 1. *Address*, 3210 Calumet Ave., Chicago; *Bus. Add.*, 1305 Fisher Bldg., Chicago.

## 878. STEPHEN FORD HOLTZMANN

B. S. in Arch.; Consulting Engr.; b. Mar. 23, 1874, Pontiac, Ill.; s. Samuel E. (b. Nov. 27, 1837, Pa.) & Mary King (Ford) Holtzmann (b. June 12, 1843, Newark, N. J.) Prepared in Pontiac H. S. Delta Tau Delta; Mgr. Football Team. Tramp Draftsman to 1905; Consulting Engr., N. Y. City, 1905— Member Royal Arch Masons. Married Maude Ellen Shaw, Jan. 30, 1903, Washington, D. C. Children, Jeddiah Samuel; Stephen Robert. *Address*, Hastings on Hudson, N. Y.; *Bus. Add.*, 11 E. 24th, N. Y. City.

## 879. ERNEST ALEXANDER HUNT

(Brother of No. 742)

B. S. in E. E.; Physician & Surgeon; b. Dec. 7, 1875, Urbana, Ill.; s. Joseph Everett & Ruth (Alexander) Hunt (b. N. Y.) Prepared in H. S. Engr. Soc.; Phi Rho Sigma. Sen. Baseball Team. Coll. of Phys. & Surg., 1895-8; M. D., same, 1898. Member Marshall Co. Med. Soc., 1898-1908; Austin Flint Med. Soc.; Amer. Med. Soc.; Blackhawk Co. Med. Soc.; Waterloo City Med. Soc. Married Adelyn Kimball, June 14, 1900, LaMoille, Ill. Children, Dorothy K., b. Aug. 16, 1901; Robert Everett, b. Dec. 28, 1910. *Address*, 915 W. 3d St., Waterloo, Ia.; *Bus. Add.*, 401-2 Com'l. Bldg., Waterloo.

## 880. PETER JUNKERSFELD

(Husband of No. 587)

B. S. in E. E.; E. E., 1908; Engineer; b. Oct. 17, 1869, Colfax Twp., Champaign Co., Ill.; s. Peter J. (b. 1833, Germany) & Josephine (Schmitz) Junkersfeld (b. 1840, Germany.) Prepared in Champaign H. S.; Northern Ind. Norm. Sch. Adelplic. M. & E. E. Club; Editor, *Technograph*, 1895; Tau Beta Pi. Elected Fellow in E. E., 1895, but resigned. Delivered Address, representing students at Inauguration of Pres. Draper. Operating Constr. & Engr. work, later in charge of Engr. Dept.; Asst. to Vice Pres., Commonwealth Edison Co., 1895— Member Amer. Inst. E. E.; Western Soc. Engrs.; Amer. Soc. M. E. Married Anna Boyle, June 19, 1901, Champaign, Ill. Child, Mary Josephine, b. Sept. 5, 1911. *Address*, 139 N. Prairie Ave., Austin Sta., Chicago.

## 881. FREDERICK BLAIR KEELER

B. S. in Arch.; Contractor; b. Jan. 11, 1873, near Earlville, Ill.; s. Francis G. (b. Apr. 23, 1844, New Canaan, Conn.) & Anna M. (Blair) Keeler (b. July 17, 1844, Clintonville, N. Y.) Prepared in Earlville H. S. Draftsman, Chicago; Contr. & Builder, Earlville, Ill. Member Bd. of Educ., 1904-6; City Council, 1904-5; A. F. & A. M.; O. E. S.; R. A. M.; K. T. Married Nellie Schmidt, Apr. 18, 1900, Earlville, Ill. Child, Theodosia J., b. Apr. 8, 1901. *Address*, Earlville, Ill.

## 882. MILO SMITH KETCHUM

(Brother of No. 1232)

B. S. in C. E.; C. E., 1900; Dean & Prof.; b. Jan. 26, 1872, Kewanee, Ill.; s. Smith (b. Jan. 7, 1840, Bucyrus, O.) & Martha Ann (Clement) Ketchum (b. Aug. 17, 1846, Hamilton, Can.). Prepared in Elmwood H. S. Adelpfic; C. E. Soc.; Tau Beta Pi; Valedictorian; Sigma Xi. Instr. in C. E., Univ. of Ill., 1895-7; Engr. with Gillette-Herzog Mfg. Co., 1897-9; Asst. Prof. of C. E., Univ. of Ill., 1899-1903; Contracting Mgr., Amer. Bridge Co., Kansas City, Mo., 1903-4; Prof. of C. E., Univ. of Colo., 1904; Dean of Coll. of Engr., 1905—Member firm Crocker & Ketchum, Consulting Engrs., 1909—Author: *The Design of Steel Mill Buildings*, McGraw-Hill Book Co., N. Y., 480 pp.; *The Design of Walls, Bins, and Grain Elevators*, same, 556 pp.; *The Design of Highway Bridges*, same, 546 pp.; *The Design of Mine Structures*, same, 460 pp.; *Surveying Manual* (with W. D. Pence), same, 250 pp. Editor 12th & 13th Annual Report of the Soc. for Promotion of Engr. Educ. Also author of numerous articles in *Engr. News*, *Technograph* & *Colo. Jour. of Engr.*. Member Amer. Soc. of C. E.; Soc. for Promotion of Engr. Educ. Sec'y., same, 1903-5, Vice Pres., 1909-10; Amer. Soc. of Testing Materials; Amer. Ry. Engr. Assoc.; Natl. Assoc. of Cement Users; Fellow A. A. A. S.; Colo. School Masters Club. Married Mary Esther Beatty, Sept. 17, 1903, Newton, Ia. Children, Martha Esther, July 29, 1904; Elizabeth Jane, b. Nov. 8, 1908; Milo Smith, Jr., b. Mar. 8, 1910. *Address*, Univ. of Colo., Boulder, Colo.

## 883. WILLIAM HAVEN KIMBALL

B. S. in E. E.; Electrician; b. Mar. 1, 1871, Evanston, Ill.; s. William Parker (b. Concord, N. H.) & Helen Eliza (Haven) Kimball (b. New Lenox, Ill.) Prepared in Lowell, Mass. & Chicago H. Schs. E. E. Club. Custodian Service U. S. Treas. Dept., 1910. Married Lucy Regal Schaffer, July 25, 1907, Berkeley, Calif. Children, Helen Winifred, b. Aug. 12, 1909; Robert, b. Oct. 24, 1911. *Address*, 120 Middlefield Rd., Burlingame, Calif.; *Bus. Add.*, St. Francis Hotel, San Francisco, Calif.

## 884. FRANCIS EDWARD KING

B. L.; M. L., 1896; Stock Farmer & Fruit Raiser; b. Nov. 6, 1857, White Hall, Ill.; s. Joseph N. (b. June 28, 1830, White Hall, Ill.) & Elizabeth (Rawlins) King (b. Sept. 3, 1830, do.) Prepared in White Hall H. S.; Ill. State Norm. & H. S.; I. S. N. U., 1885-90. Y. M. C. A.; Color Serg. Teacher, 1897; Gardener, 1901; Teacher, Farmer, Fruit Raiser, 1904; Teacher, Farm Gardener, 1911; Stock Farmer & Fruit Raiser, 1911—Member M. E. Church. Married Elizabeth O. E. King, Nov. 4, 1904, Geneva, O. *Address*, Maple Lawn Farm, R. F. D., do.

## 885. EDWARD JOHN LAKE

B. S. in Arch.; Asst. Prof.; b. May 5, 1871, Edinburgh, Scotland; s. William (b. 1840, Eng.) & Mary Jane (Billing) Lake (b. 1844, do.) Prepared in Viroqua (Wis.) H. S. Adelpfic. Studied at Rose Polytech., 1891-2; Pratt Inst., 1898-9; London School of Art, 1908; Julian Acad., Paris, 1909. Asst. Prof. of Art & Act. head of Dept. of Art & Design, Univ. of Ill. Author: Articles, Drawing for Common Schools, *School News & Prac. Educator*, 1897-9; Course in Drawing, Ill. State Course; Japanese Painting for Young People's Libr., 4,000 words, *The Educational Soc. Pub.*, N. Y.; Birds and Animals, Rand, McNally Pub.; Composition for Photographers, *Photographic Weekly*, Cleveland, O., 1911. Member Cong. Church. Married Effie Estelle Harris, Aug. 22, 1900, Champaign, Ill. Children, Zera W., b. June 15, 1901; James Harris, b. June 2, 1912. *Address*, 703 W. Park Ave., Champaign.

## 886. WILLIAM CLARENCE SMITH LEMEN

B. S. in C. E.; Civ. Engr.; b. Dec. 19, 1873, Collinsville, Ill.; s. Clarence J. (b. Jan. 9, 1843, Collinsville, Ill.) & Sarah Catherine (Smith) Lemen (b. Apr. 2, 1846, N. Y. City). Prepared in Union Acad., Morganfield, Ky. Philomathean. Draftsman & Computer & Leveler, Miss. Riv. Comm., St. Louis, Mo., 1895-9; Topographer U. S. Engr., St. Paul, Minn., 1899-1900; Insp., Miss. Riv. Comm. steamer Patrol, 1900-1; City Engr. & Supt. Munic. Elec. Lt. & W. W., Paris, Ill., 1901-2; Chief of Party on Survey Miss. Riv. Reservoirs, 1902-3; Jr. Engr. with Savannah U. S. Engr. Office, 1902-9; Asst. Engr., in charge of Brunswick Sub. Office, 1910—Harbor & River Improvements, S. E. Ga. & N. E. Fla., 1903—Author: Article, Topographical Survey Reservoirs at Headwaters of Miss. Riv., *Technograph*, 1901, copied by *Engr. Record*, 1901. Assoc. member Amer. Soc. of C. E.; Past Exalted Ruler of B. F. O. E.; A. F. & A. M. Married Olive Belle, Dec. 10, 1896, Evansville, Ind. Children, Catharine Neil, b. Sept. 29, 1898; Wilhelmina, b. Feb. 13, 1910. *Address*, Brunswick, Ga.

## 887. DAVID ROSSITER LLEWELLYN

B. S. in M. E.; Draftsman; b. 1869, Sterling, Ill.; s. M. W. & Laura A. (Dresser) Llewellyn. *Address*, Care Amer. Bridge Co., Chicago.

## 888. ALBERT MILTON LONG

(Brother of No. 509)

B. S. in Arch.; Draftsman; b. Feb. 4, 1872, Virden, Ill.; s. J. M. & Emma V. (Brewer) Long. Prepared in Virden H. S. Delta Tau Delta; Arch. Club. *Address*, 1616 Forest Ave., Wilmette, Ill.

## 889. EDWARD LORING MANN

(Brother of Nos. 107, 108, 1052)

B. L.; Lawyer; b. Nov. 7, 1869, Gilman, Ill.; s. William H. (b. Ky.) & Elizabeth D. (Abraham) Mann (b. Va.) Prepared in Gilman H. S. Adelpbic; Editor of the *Illini*. Admitted to Bar, 1897; practiced law in office of James R. Mann & Geo. W. Miller, Chicago to 1907. Enlisted in 1st Regt. I. N. G., 1895; went to Santiago, Cuba, with Regt., 1898; appointed Corporal while in field; joined Co. F, 1st Inf., I. N. G., on return; elected 2d Lieut.; Co. F, 1903; 1st Lieut., 1904. Member Christian Church; Royal Arcanum; Soc. of the Army of Santiago. Married Edna Dunshee, July 22, 1903, Mt. Carroll, Ill. Address, Mannville, Fla.

## 890. HORATIO RICHMOND MARSH

(Brother of No. 1054)

B. S.; Med. Missionary; b. Feb. 13, 1874, Joliet, Ill.; s. Frank E. (b. Jan. 27, 1849, Joliet, Ill.) & Kate C. (Richmond) Marsh (b. Aug. 18, 1852, Cheshire, Mass.) Prepared in Joliet H. S. Nat. Hist. Club; Dramatic Club; Y. M. C. A.; Adelpbic, Declam. prize, 1892. M. D., N. Y. Home Coll., 1897. Med. Missionary, 1897—; U. S. Commissioner & Postmaster, Barrow, Alaska, 1901-4. Hosp. Corps, I. N. G., 3d Reg., 1892-7. Author: article, Eskimo Medicine, *N. A. Jour. Homeopathy*, 1901. Member Amer. Inst. Homeopathy. Married Emma J. Cargain, Dec. 24, 1896, N. Y. Children, Loren C., b. Oct. 9 1898; Frances R., b. Apr. 21, 1901; Mary Elizabeth, b. Aug. 3, 1902; Charles Lippincott, b. May 17, 1904; Horatio Richmond, b. Mar. 27, 1906; Donald C., b. Nov., 1910. Address, Barrow, Alaska.

## 891. FRED ELBERT MATHER

(Brother of No. 699)

B. S. in Arch.; Engineer; b. Sept. 3, 1871, Will Co., Ill.; s. Samuel (b. Mar. 7, 1847, Whalonsburg, N. Y.) & Melvina (Ballou) Mather (b. May 29, 1848, Brecksville, O.) Prepared in Northwestern Coll., Naperville, Ill. Draftsman in Steel Bldg. & Bridge. Amer. Bridge Co., C. M. & St. P. R. R., 4½ yrs.; Engr., Andresen, Evans Co., 1910— Married Ella Hopkins, June 12, 1901, Johnstown, Pa. Child, Fred Elbert, Jr., b. Nov. 24, 1906. Address, Naperville, Ill.

## 892. ROBBINS YALE MAXON

B. S. in C. E.; Farmer; b. Nov. 13, 1868, Danville, Ill.; s. Oscar Fitz Allen (b. Lowville, N. Y.) & Theodosia (Yale) Maxon (b. Martinsburg, N. Y.) Prepared in Danville, Ill. Phi Delta Theta. Ill. State Militia, 1888-91. Ry. Constr. & Maint. principally, 1895-1910; Fruit Ranch, 1908; Truck Garden, Fruit & Cotton Grower near Round Rock, Tex., 1908— Member Western Soc. of Engrs., 1897-1905; Y. M. C. A., 1902; Presb. Church. Married Frances Sprague Candee, June 20, 1905, Gilroy, Cal. Children, Yale Candee, b. Oct. 5, 1906; Mary Candee, b. Nov. 12, 1910. Address, Round Rock, Tex.

## 893. GRACE LILLIAN MOORE (COOK)

(Sister of No. 4822.)

B. S. in Sci.; M. S., 1900; b. Jan. 22, 1875, Tolono, Ill.; d. John Thomas & Amelia Minerva (Myers) Moore. Prepared in Tolono H. S. Athenaei; Dramatic Art Club; Glee Club; Chapel Choir; Secy., Senior Class; Class Prophet. Taught, 1897-1908. Member Young Ladies Society, Pres. Church; Thirty Club of Champaign, 1909; Assoc. Coll. Alumnae. Married George Howard Cook, 1908, Tolono, Ill. Child, Eleanor Frances, b. Nov. 25, 1911. Address, 5 Davidson Pl., Champaign, Ill.

## 894. WILLIAM ROBERT MORRISON

B. S. in A. E.; Engr. with McKinley Syndicate; b. Dec. 19, 1871, Joliet, Ill.; s. Capt. R. J. (b. May 1, 1840, N. Y. City) & Hester A. (Snider) Morrison (b. Oct. 1, 1840, Carter, Co., Tenn.) Prepared in Joliet H. S. Glee & Mandolin Clubs. Supt. Springfield Ry. Co., Springfield, O., 1895-6; Asst. Gen'l. Mgr., Bay City Consolidated Ry., Bay City, Mich., 1896-1900; Supt., Wichita Ry. & Lt. Co., Wichita, Kan., Sept., 1900; Constr. work, Danville, Ill., Wabash, Ind., & Huntington, Ind., 1900-1; Gen'l. Supt., Wichita Ry. & Lt. Co., 1901-11; putting in complete system for McKinley Syndicate, Bridgetown, Barbados Island, W. I., 1911— Member B. P. O. E. Married Marion Alice O'Neil, Sept. 26, 1900, Bay City Mich. Address, Wichita, Kan., or Bridgetown, Barbados Island, West Indies.

## 895. ALEXANDER MAJORS MUNN

B. S. in C. E.; Engr. & Contractor; b. Nov. 20, 1868, Wyoming, Nebr., s. Eugene Munn (b. Dec. 28, 1836, Wooster, O.) & Mary Dessa (Kling) Munn (b. Apr. 6, 1841, Orrville, O.) Prepared in Doane Coll., Crete, Nebr. C. E. Club; Shield & Trident; Bus. Mgr. *Illio*. City Engr., Nebr. City, 1895-1902; Gen'l. Mgr., Nebr. City Tel. Co., 1900-5; private Engr. practice, 1895-1910; Sec'y. & Dir., firm of Callahan Bros., Munn & Reise. Invented & Pat'd. Dredging Machine, 1910-11. Member A. F. & A. M.; Elks; Nat'l. Geog. Soc.; Assoc. memb. Amer. Soc. of C. E. Address, Rich Hill, Mo.

## 896. CHARLES WILLIAM NOBLE

B. S. in Arch.; Contractor; b. Dec. 18, 1869, Chicago; s. William (b. Nov. 24, 1837, Ire.) & Mary (McCarthy) Noble (b. Sept. 12, 1843, Cork, do.) Prepared in N. Div. H. S., Chicago; Univ. Acad. Arch. Club; Alpha Tau Omega; Capt. Supt. of Bldg. Constr., 1895-1903; Contractor, 1903— I. N. G., 1887-92, part of 1894, Co. D, 1st Inf. Member A. F. & A. M.; N. H. Consistory, S. P. R. S. 32nd degrees; Kora Temple A. A. O. N. M. S. Lewiston, Me.; Univ. Club, Chicago; LaCrosse Club, LaCrosse, Wis.

Married Josephine Vernon, Dec. 23, 1897, Chicago. Children, Dorothy Vernon, b. Feb. 10, 1903, Portsmouth, N. H.; Vernon Haven, b. Aug. 3, 1907, LaCrosse, Wis.; Mary Josephine, b. June 10, 1912. *Address*, 411 S. 16th St., LaCrosse, Wis.; *Bus. Add.*, Room 206, McMillan Bldg., *do.*

## 897. ARTHUR LOW PILLSBURY

(Brother of Nos. 898, 3133)

B. S. in Arch.; B. S. in C. E.; Architect; b. Nov. 30, 1869, Normal, Ill.; s. William Low (b. Nov. 4, 1838, Derry, N. H.) & Marion (Forrest) Pillsbury (b. Jan. 12, 1843, London, Eng.) Prepared in Springfield H. S. Harvard Univ., 1891-2. *Class & Univ. Ball team*; Sigma Chi. Employed at Chicago, Pittsburg, Pa., Trenton, N. J., & Philadelphia, Pa. Dir. & Pres. of Bloom. Country Club. Married Daisy Hill, Nov. 8, 1898, Bloomington, Ill. Child, Frances Hill, b. July, 1901. *Address*, Peoples Bank Bldg., Bloomington, Ill.

## 898. BERTHA MARION PILLSBURY

(Sister of Nos. 897, 3133)

A. B.; Student; b. June 18, 1875, Bloomington, Ill.; d. William Low (b. Nov. 4, 1838, Derry, N. H.) & Marion (Forrest) Pillsbury (b. Jan. 12, 1843, London, Eng.) Prepared in Univ. Acad. Althenai; English Club; Kappa Alpha Theta. A. M., Radcliffe, 1898; Ph. D., same, 1912. *Instr. in Rhet.*, Univ. of Ill., 1898-9; Teacher, Decatur H. S., 1899-1901; *Instr. in Engl.*, Univ. Acad., 1901-4; same Univ. of Ill., 1904-6; Grad. Student, Radcliff Coll., 1906-7; Reader in Engl., Bryn Mawr Coll., 1907-8; *Instr. in English*, Simmons Coll., 1908-11; Grad. Student, Radcliffe Coll., 1911-12. *Address*, Simmons Coll., Boston, Mass.

## 899. JOHN CONRAD QUADE

B. S. in C. E.; Engineer; b. Feb. 9, 1872, Moline, Ill.; s. Conrad (b. Sept. 6, 1842, Schleswig, Germany) & Anna (Kroeger) Quade (b. July 3, 1850, *do.*) Prepared in Moline High School. Pres., Sr. class. Asst. Engr., Chicago Park Comm., 1896-7; C. E., Kewanee, Ill., 1897-1900; Chief Engr., Western Tube Co., Kewanee, 1900-4; same, Big Creek, Col. Co., St. David, Ill., 1904— Engr. Corps Nat'l. Guards, 1806-7; Member Ill. Soc. Engrs.; Western Soc. Engrs.; A. F. & A. M.; R. A. M.; R. & S. M.; K. T.; A. A. O. N. M. S., Mahommed, Peoria; B. P. O. E. Married June 17, 1912, Canton, Ill. *Address*, Box 15, Canton, Ill.; *Bus. Add.*, St. David, Ill.

## 900. THOMAS WASHINGTON REELY

B. S. in A. E.; Architect; b. Feb. 22, 1863, Spring Green, Wis.; s. William (b. Aug. 10, 1828, Brookland, Kent, Eng.) & Phebe Robson (Spalding) Reely (b. Lincolnshire, *do.*) Prepared in Spring Green H. S. Philomathean; Arch. Club; *Illio* staff; *Technograph* Bd. Draftsman in Architects' offices, 1895-9; practicing Arch., Ft. Dodge, Ia., 1899— Member Ia. Chapt. A. I. A.; Amer. Inst. of Archts. Married Adeline Van Buskirk, Aug. 2, 1899, Webster City, Ia. *Address*, Ft. Dodge, Ia.

## 901. HARLEY EDSON REEVES

(Brother of No. 4383)

B. S. in C. E.; Asst. Engr. in U. S. Civ. Service; b. Mar. 21, 1874, Tampico, Ill.; s. Joseph C. (b. 1840, Marion, N. Y.) & Frances R. (Brewer) Reeves (b. 1844, Berkshire Co., Mass.) Prepared in Tampico H. S. Pres. C. E. Club; Pres. Mil. Club; Shield & Trident; Maj. *Instr. in Mil.*, 1893-5; Varsity Football team; Class Football; Class Pres. Taught, 1895-8; Military service, 1898-9; U. S. Civ. Service, 1899— Serg. & Lieut., 3d Vol. Engrs., U. S. & Cuba, 1898-9; U. S. Insp., Ill. & Miss. canal, 1900-2; U. S. Jr. Engr., same, 1902-11; U. S. Asst. Engr., 1911— Author: Strength of Ice, *Technograph*, 1895; Reinforced Concrete Aqueduct Linings, Ill. Soc. of Engrs. & Surveyors, 1910. Member Amer. Soc. of C. E.; Ill. Soc. of Engrs. & Surveyors. Married Helen A. Nowers, Nov. 2, 1901, Atkinson, Ill. Child, James Edson, b. Sept. 16, 1906. *Address*, Rock Falls, Ill.; *Bus. Add.*, U. S. U. S. Engrs' Office, Sterling, Ill.

## 902. HERBERT BRUNSKILL ROWE

B. S.; Pharmacist; b. Aug. 13, 1872, Dudley, Ill.; s. Mark (b. 1834, Yorkshire, Eng.) & Rosina (House) Rowe (b. 1832, Barre, Vt.) Prepared in Mattoon H. S. Adelpic; Kappa Sigma. Mfg. Pharmacist. Militia, 1889-92. Member Ill. Phar. Assoc.; Nat'l. Assoc. Retail Druggists. Married Nelle Vandaveer, Sept. 26, 1900. Child, Mary Huston, b. Jan. 10, 1904. *Address*, 201 N. Central Ave., Paris, Ill.

## 903. JOSEPH WILLIAM ROYER

B. S. in A. E.; Architect; b. Aug. 2, 1873, Urbana, Ill.; s. John D. (b. July 13, 1831, Baltimore, Md.) & Mary M. (Brining) Royer (b. Apr. 6, 1846, Vienna, Austria). Prepared in Urbana H. S. City Engr., Urbana, Ill., 1898-1906. Married Adelaide Danely, Oct. 14, 1902, Champaign, Ill. *Address*, 801 W. Oregon St., Urbana, Ill.; *Bus. Add.*, Flat Iron Bldg., Urbana.

## 904. WILLIAM IRA ROYSDON

B. L.; Proprietor of Billiard Hall; b. Nov. 17, 1872, Delphi, Ind.; s. William Jefferson & Elizabeth (Peddicord) Royson. Prepared in Champaign H. S. Sigma Chi; Adelpic; Baseball & Track teams. *Address*, Champaign, Ill.

## 905. ALBERT JEFFERSON SAYERS

(Brother of No. 1074)

B. S. in M. E.; Engr. Salesman; b. Sept. 10, 1870, Troy, Ohio; s. Judson (b. Dec. 18, 1841, Troy, O.) & Mary Ann (Gearhart) Sayers (b. May 29, 1840, Piqua, O.) Prepared

in Farmer City H. S. M. E. Soc. In Bus., Champaign, 1895-6; I. C. R. R. Co., 1896-7; Sargent & Steel Co., 1897-8; in charge P. Testing Lab., Link Belt Co., 1898; Draftsman, 1898-9; Engr. in charge of Constr., 1899-1900; Engr. Salesman, 1900— Member Baptist Church; Western Soc. of Engrs. *Address*, 7121 Eggleston Ave., Chicago.

## 906. DAISY COFFIN SCOTT (STEVENSON)

(Sister of No. 907)

B. L.; b. Oct. 21, 1874, Brimfield, Ill.; d. Thomas Gibney (b. Aug. 2, 1824, Mt. Jackson, Pa.) & Rosalthea (Coffin) Scott (b. 1836, Beaver Falls, Pa.) Prepared in Champaign H. S. Alethenai. Married William Henry Stevenson, June 29, 1904, Champaign, Ill. *Address*, 2116 Boone St., Ames, Ia.

## 907. WILLIAM JOHN SCOTT

(Brother of No. 906)

B. L.; Cashier; b. 1870, Malden, Ill.; s. Thomas G. (b. 1824, Pa.) & Rosalthea (Coffin) Scott (b. 1836, Beaver Falls, Pa.) *Address*, Champaign, Ill.

## 908. HENRY HARRISON SCURLOCK

B. L. in L. & A.; Lawyer; b. May 12, 1864, Beaver, O.; s. Joseph (b. Jan. 16, 1837, Winchester, O.) & Angeline (Westfall) Scurlock (b. Aug. 20, 1834, do.) Prepared in Nat'l. Norm. Univ., Lebanon, O. B. S., Lebanon, O., 1889. Philomathean—2d place in Declamation Cont. Taught, 1895-1902; Newspaper Bus. Agt., 1897; Real Estate & Collections & Law, 1897— Married Sarah Elizabeth Humphreys, June 18, 1901, Decatur, Ill. Children, Helen Loraine, b. Nov. 27, 1905; Mary Catharine, b. May 19, 1907; Martha Victoria, b. Feb. 22, 1909. *Address*, 346 S. Union St., Decatur, Ill.

## 909. CHARLES VICTOR SEASTONE

B. S. in C. E.; Prin. Asst. Engr.; b. Apr. 18, 1872, New Boston, Ill.; s. John August (b. Aug. 3, 1834, near Stockholm, Sweden) & Eva Sophia (Hillmore) Seastone (b. Sept. 29, 1839, do.) Prepared in Univ. Acad. Tau Beta Pi. Engr. with Miss. Riv. Comm., 1895-7; Asst. in T. & A. M., Univ. of Ill., 1897-1900; Instr., Asst. Prof., & Assoc. Prof., San. Engr., Purdue Univ., 1900-7; Prin. Asst. Engr., D. W. Mead, Cong. Engr., 1907— Author: Articles, Methods of Measuring Water, *Ind. Engr. Soc. Proc.*; Miss. Riv. Surveys, same; Roadway to Soldiers' Home, *Proc. of Purdue Soc. Civ. Engrs.* Member 2d Presb. Church; Ind. Engr. Soc.; Assoc. memb. Amer. Soc. of C. E. Married Susan Bouton, June 25, 1909, Anna, Ill. Children, John Bouton, b. Mar. 11, 1905; Charles Victor, b. Jan. 11, 1908. *Address*, 323 N. Blair St., Madison, Wis.; *Bus. Add.*, 530 State St., Madison, Wis.

## 910. JOHN EATON SHEPARDSON

(Brother of No. 1077)

B. S. in C. E.; Civ. Engr.; b. May 21, 1875, Marble Rock, Ia.; s. Sylvanus Eaton (b. Aug. 15, 1832, Gerry, N. Y.) & Lucy Maria (Judd) Shepardson (b. Sept. 22, 1832, Patterson, N. Y.) Prepared in West Aurora H. S.; Univ. Acad. Engr. Soc., Ath. Assoc.; Capt. Univ. Regt. Draftsman, 1895-8; Asst. City Engr., Kewanee, 1898-9; City Engr. & Supt. Water Dept., 1899-1902; Graduate work, Columbia, 1902-4; Civ. Engr. in field, S. & W. R. R., 1905-6; Res. Engr., do., 1906-7; Res. Engr., Clinchfield & Ohio R. R., 1907— First Lieut., Engr. Co., I. N. G., 1898. Article, The Construction of the South & Western R. R., 23rd Ann. Rpt. Ill. Soc. Engrs. & Survys., 1908, pp. 141-7. Unitarian; A. P. & A. M.; Shrine; Assoc. Mem. A. S. C. E.; Ill. Soc. Engrs. & Survys.; Natl. Geog. Soc.; Ill. Sons of Rev. Married Bertha Belle Blish, Dec. 28, 1907, Kewanee, Ill. Children, Mary Frances, b. Dec. 15, 1908; James Blish, b. Oct. 20, 1910. *Address*, 500 E. Watauga Ave., Johnson City, Tenn.

## 911. MARION EMELINE SPARKS

(Sister of No. 2247)

A. B.; B. L. S., 1899; A. M., 1900; Bibliographer; b. Dec. 5, 1872, Miller Twp., Ill.; d. Geo. (b. Nov. 21, 1845, Lucas Co., O.) & Esther Peacock (Chilton) Sparks (b. Feb. 4, 1842, do.) Prepared in Ottawa Twp. H. S., Marseilles & Seneca H. Schs. Alethenai; Y. W. C. A.; Libr. Club; Grad. Club, 1904. Libr. Organizer, Davenport, Ia., Acad. of Sci., 1900; Elkhart, Ind., Pub. Libr., 1902-3; Kansas City, Kan., Pub. Libr., 1903; Dowagiac, Mich., Pub. Libr., 1904; Res. Bibliographer, Nutrition Investigation Lab., Univ. of Ill., 1904-10; miscellaneous bibliographic work, 1910— Author: Birds vs. Street Cars, *Wilson Bul.*, Vol. 12, No. 2, pp. 44-8, 1905; Note of a Brilliant Meteor, *Pop. Astronomy*, Vol. 55, pp. 558-9; Dialect or English, *Dial.*, Vol. 24, p. 39. Presb. Church, 1892; W. C. T. U., 1891-3; King's Daughters, 1891; Christian Endeavor; Cent. Ill. Branch of Assoc. of Coll. Alumni. *Address*, 1205 Springfield Ave., Urbana, Ill.

## 912. BERTHA SPENCER (MINER)

B. L. in L. & A.; b. Jan. 3, 1874, Oakley, Ill.; d. Read (b. Dec. 23, 1836, Pa.) & Sarah Jane (Greenman) Spencer (b. June 8, 1841, Centre Belpre, O.) Prepared in Decatur H. S. Taught school in Flora, Arcola & Decatur. Married Ernest Adelbert Miner, July 11, 1901, Decatur, Ill. Children, Harrison Read, b. Aug. 11, 1908; Sarah Avice, b. June 20, 1910. *Address*, 1129 W. Wood St., Decatur, Ill.

## 913. GODFREY SPERLING

B. S. in C. E.; Civ. Engr.; b. Mar. 4, 1874, Dewey, Champaign Co., Ill.; s. Henry Frederick A. (b. June 14, 1839, Eckermuehle, Prussia) & Anna Johanna (Burkhardt)

Sperling (b. Oct. 30, 1841, Rottenacker, Ger.) Prepared in Univ. Acad. Adelphic, Rodman & Instrument man, 1895; Draftsman, Merchant & Drainage Surveyor, 1896-7; Insp. on Underground Constr., 1898; Asst. Ry. Engr., Draftsman Ry. Location & Constr., 1899; Asst. to Ry. Promoter, 1900; Draftsman, Gen'l. Land Office, 1901-2; Irrigation Engr., 1903; City Engr., Boise, Ida., 1904-5; Min. & Agr. Land Surveyor, 1906-7; Gen'l. Surveying & Engr., particularly Hydraulic, 1907-11. Married Idah Mayble Bailey, Dec. 6, 1899, Champaign, Ill. Children, Margaret, b. Sept. 6, 1900 (d. Aug. 2, 1901); Friede, b. Jan. 11, 1904; Lois, b. Dec. 5, 1905. *Address*, 709 Hays St., 622-4 Overland Bldg., Boise, Ida.

## 914. ROBERT WATT STARK

(Husband of No. 2037)

B. S. in Chem.; b. June 29, 1871, Augusta, Ill.; s. George & Nancy (Parrott) Stark. Asst. Chem. in Ill. Exp. Sta. Phi Lambda Upsilon. Farmer, Augusta, Ill.; Asst. Chem. State Water Sur., 1897-1905; Asst. Chemist, Ill. Exp. Sta., 1905— Married Mabel E. Cafky ('04), Oct. 5, 1904, Jacksonville, Ill. Child, Elizabeth, b. July 6, 1905. *Address*, Santiago de las Vegas, Cuba.

## 915. MABEL STEWART (COLE)

(Wife of No. G49)

B. S.; b. Oct. 25, 1873, Champaign, Ill.; d. John P. & Mary (Evans) Stewart. Married Charles Nelson Cole ('97), Aug. 29, 1899, Irving Park, Ill. Child, Kenneth Stewart, b. July 10, 1900. *Address*, Oberlin, O.

## 916. HOMER THOMAS

B. S. in A. E.; Architect; b. Aug. 24, 1866, Kickapoo, Ill.; s. John Andrews (b. Oct. 19, 1825, Schuyler Co., N. Y.) & Dielsie (Stowell) Thomas (b. July 29, 1837, New York.) Prepared at Nor. Ind. Norm. Sch. Arch. Drafting, 1895-1900; Supt. of Const., 1900-2; Struct. Steel Estimator, 1902-4; Reinforced Concrete design, 1904-6; Reinforced Concrete Supt., 1906-8; With F. F. Weld in Gen. Struct. Designing, 1908-12. Member, Wes. Soc. Engrs. *Address*, 1703 Hoge Bldg., Seattle, Wash.

## 917. MARION THOMPSON (GRATZ)

(Sister of Nos. 489, 1084)

A. B.; b. Jan. 10, 1873, N. Leominster, Mass.; d. Edward Payson (b. Sept. 20, 1833, Heath, Mass.) & Susan Jane (Burrington) Thompson (b. Apr. 24, 1838, *do.*) Prepared in Bement H. S. Married Benjamin Gratz, Oct. 20, 1896, Bement, Ill. Children, Marion Howland, b. Mar. 17, 1898; Helen, b. Mar. 19, 1900. *Address*, 5155 Lindell Ave., St. Louis, Mo.

## 918. WALTER NOBLE VANCE

B. S. in E. E.; Elec. Engr.; b. Feb. 22, 1874, Bement, Ill.; s. N. N. & Frances Pamela (Routh) Vance. Capt. Univ. Regt. Elec. Repair Work, 1896-8; U. S. Navy, Chief Elect. U. S. S. Philadelphia, 1898-9; Elec. Engr., Miehle P. P. and Mfg. Co., 1905; Western Elec. Co., 1905-6; Secy. Durand Steel Locker Co., 1907-12. Married Emily A. Camp, Oct. 24, 1906. *Address*, Chicago Heights, Ill.

## 919. CHARLES CARLTON WEBSTER

B. S. in E. E.; Manager; b. Aug. 2, 1871, Polo, Ill.; s. Wellan Hassett (b. Apr. 23, 1842, Eagle Point, Ill.) & Sarah Catherine (Davis) Webster (b. Nov. 30, 1847, Delaware Co., N. Y.) Prepared in Univ. Acad. Adelphic; M. E. & E. E. Eng. Soc.; Memorial Orator. Supt. Elec. Lt. Plant, West Point, Miss., 1897; Expert Electrician, Asbury Park, N. J., 1901; Gen. Mgr., Gas & Elec. Co., Sandy Hill, N. Y., 1902; Asst. Chief & Chief Engr. at Schenectady, N. Y., 1910; Treas. & Mgr. La Veta Light Heat & Pr. Co., 1910— Patent Automatic Circuit Controller, No. 658,225, Apr., 1900. Past Grand, I. O. O. F., 1897. Married Minnie May Hartman, May 10, 1900, Bryan, Ohio. Children, Gladys Ruthena, b. Mar. 1, 1901; Nelson, b. May 2, 1906; Doris Catherine, b. Jan. 25, 1908. *Address*, La Veta, Colo.

## 920. PARKER MERRILL WILLIAMS

B. S. in M. E.; Draftsman; b. Aug. 19, 1872, Moline, Ill.; s. A. & Sarah Jane (Taft) Williams. Y. M. C. A. *Address*, 600 W. Jackson Blvd., Chicago, Ill.

## 921. WILLIAM KRIEBEL YEAKEL

B. S.; M. D. 1899; Phys. and Sur.; b. Jan 27, 1865, Hereford, Berke Co., Pa.; s. John (b. Nov. 21, 1823, Hosensack, Pa.) & Lydia (Kriebel) Yeakel (b. Mar. 8, 1820, Quinet, Pa.) Prepared in Polo H. S. Adelphic; Y. M. C. A.; Nat. Hist. Soc. Principal Paxton H. S., 1896; Student, Coll. P. & S., Chicago, 1899; Prof. Histology, Pathology and Bacteriology, Omaha Med. Coll. 1902; practitioner of medicine, 1899— Member Baptist Church, Irving Park; Chicago Med. Soc. Married Mabel E. Robinson, Dec. 27, 1899, Beloit, Wis.; Children, Willard Robinson, b. Aug. 20, 1901; Helen Lydia, b. Apr. 7, 1903. *Address*, 4207 N. 42d Ave., Chicago, Ill.

## CLASS OF 1896 (80)

## 922. \*EDWARD LANGFORD ADAMS

B. S. in E. E.; b. Mar. 31, 1875, Phila., Pa.; s. Edward A. (b. Phila., Pa.) & Margaret R. (Swain) (b. *do.*) Prepared in Maywood H. S. and Chicago Man. Tr. Sch. With David L. Barnes, 1896-7; Mech. Engr., and Asst. Supt. of the Open Hearth Dept., The



Sargent Co., and at the time of death, Asst. to the Pres. in charge of operation of works in Chicago and Chicago Heights. Died Jan. 31, 1902, Chicago, Ill.

923. AMELIA DARLING ALPNER (STERN)

A. B.; b. Mar. 8, 1874, Chicago; d. Solomon J. 1836, Cracon, Austria) & Henrietta (Felsenthal) Alpner (b. 1845, Offenbach, Ger.) Prepared in Kankakee H. S. Pi Beta Phi; Aethenai; Dramatic Arts Club; French Club; Der Deutsche Verein; Class poet, 1896; *Illini* staff. Teacher, 1896-99; Student and Traveller, 1899-1900. Author of: *From Day to Day*, 1896-97, E. St. Louis, Ill.; Children's Literature, *Child Study Monthly*, 1898. Member Social Science Club of Champaign & Urbana, 1902; Thirty Club, 1902; Assn. Coll. Alumnae, 1904. Married Albert Leland Stern, Apr. 30, 1901, Kankakee, Ill. Children, Alpner Leland, b. Oct. 13, 1902; Dorothy Darling, b. Apr. 23, 1904. Address, 909 W. University Ave., Champaign, Ill.

924. JAMES GEORGE BEACH

B. S. in Arch.; Architect; b. Jan. 4, 1875, in Apalachin, N. Y.; s. Dr. G. W. Beach. Prepared in Binghamton (N. Y.) H. S.; Lehigh Univ.; Sigma Chi; Shield & Trident; Doyle Patterson & Beach Architects, Portland, Ore. Assoc. Mem. Amer. Soc. C. E. Married Oct. 25, 1909. Child, George Benson, b. Jan. 26, 1911. Address, 1015 Quimby St., Portland, Ore.; *Bus. Add.*, 401 Worcester Bldg., *do.*

925. JOSHUA FRANKLIN BEGOLE

B. S.; M. E.; Elec. Engr.; b. Apr. 21, 1871, O'Fallon, Ill.; s. James Monroe & Augusta Jane (Beedle) Begole. Prepared in McKendree Coll.; Philomathean. Asst. Erecting Engr., Tod & Stanley, 1896-7; Meter Dept., Wagner Elec. Mfg. Co., 1897-1900; Elec. Engr. in charge of Meter and Switch Board Department, 1900-8; Elec. Engr. for Public Ser. Comm., 1912— Delegate Internat'l. Elec. Congress, 1904, as M. A. I. E. E. Married Mattie A. Bartlett, Feb. 11, 1900, Collinsville, Ill. Children, Mildred Augusta, b. Apr. 5, 1904; Louis Bartlett, b. May 5, 1906; James Franklin, b. Dec. 20, 1908. Address, 1329 Temple Place, St. Louis, Mo.

926. GEORGIANA E. BENNETT

(Sister of No. 557)

B. S. in L. & A.; Teacher; b. Sept. 3, 1871, Milford Center, O., d. George F. (b. Woodstock, Vt.) & Orpha A. (Marsh) Bennett (b. *do.*) Prepared in Ohio Schs. Aethenai; Kappa Alpha Theta. Taught in Rochelle H. S.; John Marshall H. S. Address, 5625 Madison Ave., Chicago, Ill.

927. NELLIE BESORE (SEARS)

A. B. in L. & A.; b. Oct. 4, 1874, Urbana, Ill.; d. George (b. Dec. 20, 1832, Waynesboro, Penn.) & Emma Julia (Denton) Besore (b. Feb. 13, 1850, Berlin, Penn.) Prepared in Urbana High School; Y. W. C. A.; Aethenai; Pi Beta Phi; Phi Beta Kappa. Mem. Presb. Church; Daughters of the American Revolution; C. L. S. C. Married William Everett Sears, June 29, 1899, Urbana, Ill. Child, Margaret Denton, b. Mar. 21, 1900. Address, 508 W. Green St., Urbana, Ill.

928. JAMES WOODBURY BLAKESLEE

A. B. in L. & A.; Salesman; b. Aug. 1, 1874, Kimmundy, Ill.; s. Barnett W. (b. Austinburg, Ohio) & Mary (Selleck) Blakeslee (b. Norwalk, Conn.) Prepared at Kimmundy H. S., Norm. Sch., Effingham, Ill. Adelpic; Blackstonian Club; Varsity Baseball Team; Class Football Teams. Member M. E. Church. Address, Sedalia, Mo.

929. WILLIAM CHARLES BRENKE

B. S. in Chem.; M. S., 1898; Assoc. Professor; b. Apr. 12, 1874, Berlin, Ger.; s. Fred William Martin (b. July, 1846, Ger.) & Wilhelmina (Klopper) Brenke (b. Oct., 1849, *do.*) Prepared in N. W. Div. H. S., Chicago. Adelpic; Chem. Club; Math. Club. Instr. in Math., Univ. of Ill., 1896-1900; Instr. in Math. & Astron., *do.*, 1900-4; Harvard Grad. School in Math. & Fellow in Astron., 1904. Ph. D., Harvard 1907. Assoc. Prof. of Math., Univ. of Nebr. Published: *Advanced Algebra and Trigonometry*, 1910, 345 pp; also articles, *Apparent Figure of the Sky*, *Observations of Variable Stars*, *The Leonids of 1901-02*, *Nova Persei*, etc., etc. Member Deutsche Math. Vereinigung; Circolo Mat. di Palermo; Amer. Math. Soc.; Amer. Assoc. for Adv. of Sci. (Fellow); Amer. Chem. Soc. Married Kate A. Read, Aug. 16, 1898, Urbana, Ill. Children, William Mastin, b. Aug. 12, 1899 (d. Aug. 14, 1899); Katherine, b. Aug. 7, 1900; Bernice, b. Aug. 26, 1902. Address, 1250 S. 21st St., Lincoln, Nebr.

930. HENRY JACKSON BURT

B. S. in C. E.; Structural Engr.; b. Feb. 6, 1873, Urbana, Ill.; s. Henry Jackson (b. Ohio) & Isabelle (Dunlap) Burt (b. 1845, Cook County, Ill.) Prepared in Urbana H. S.; Philomathean; Tau Beta Pi; Ill. Alpha; Draftsman, 1898; Asst. Engr. Chicago & North-western R. R., 1899; Asst. Engr. Western Ind. R. R., 1900; Asst. Prof. of C. E., Iowa State Coll., 1911; Contracting Engr. of American Bridge Co., 1902; Contracting Man. of American Bridge Co. of New York, Denver, Colo., till Apr. 30, 1911; now Structural Engr., Holabird & Roche, Architects, Chicago. Member Western Soc. of Engrs., Chicago Engrs.' Club, Amer. Soc. for Testing Materials, Amer. Soc. for Promotion of Eng. Educ.; A. F. & A. M., A. S. C. E.; Univ. Club of Chicago. Married Edith A. B. Fleming, July 2, 1901, Champaign, Ill. Children, Henry Jackson, b. May 10, 1904; Luella, b. Mar.

29, 1908; Jesse Fleming, b. May 3, 1910; Morris Nathan, b. Sept. 1, 1912. *Address*, 1027 Elmwood Ave., Wilmette, Ill.; *Bus. Add.*, 1400 Monroe Building, Chicago, Ill.

## 931. CORA MAE CAIRNS (MARSII)

(Wife of No. 1055)

A. B. in L. & A.; b. Jan. 25, 1874, Polo, Ill.; d. James (b. May 25, 1834, Cabin Hill, N. Y.) & Rebecca Jane (Starn) Cairns (b. Dec. 14, 1843.) Prepared in Polo H. S. Y. W. C. A.; Alethenai. Married Norman Foote Marsh ('97), 1901, Polo, Ill. Children, Norman LeRoy, b. May 24, 1902; Marion Elizabeth, b. Aug. 7, 1906. *Address*, 911 Fair Oaks Ave., South Pasadena, Calif.

## 932. \*WALTER GILBERT CAMPBELL

B. S. in E. E.; Engr.; b. 1873, Brinfield, Ill.; s. Felix G. Campbell, E. E. 1897. Died June 6, 1903, St. Paul, Minn.

## 933. DAVID HOBART CARNAHAN

(Brother of 680)

A. B.; A. M., 1898; Assoc. Prof.; b. Nov. 16, 1874, Dixon, Ill.; s. David Franklin & Sarah Anna (Dobbins) Carnahan. Prepared in Champaign H. S. Sigma Chi; Adelpic; Shield & Trident; Fellowship, 1897-8; Editor in Chief, *Illini*, 1896; Baseball Team; Track team; Tennis Championship, 1898. Taught French, Univ. of Ill., 1896-8; Univ. Paris, 1898-9; Teacher, Univ. of Chicago, 1899-1900; Univ. of Ida., 1900-1; Univ. of Ill., 1901-3 & 1905—Ph. D., Yale, 1905. Author: The Prologue in the Old French and Provençal Mystery. The Tuttle Morehouse & Taylor Co., New Haven, 1905, 200 pp.; Poesies de Maistre Eloy du Mont, dict Constantin, same publishers, 1907, 58 pp.; Jean d'Abundance, A Study of his Life and Works, *University Press*, Urbana-Champaign, 1909, 133 pp.; Theoretical Principles of the Methods of Analytical Chemistry by M. C. Chesneau, translated with A. T. Lincoln, The MacMillan Co., N. Y., 1910, 184 pp.; also article, The Opening Diablerie of the Unpublished Mystere de Saint Martin, by Andrieu de la Vigne, *Romantic Review*, V. 1, 1910, pp. 149-158. Member Language Assoc. Married Mabel Clare Johnson, June 19, 1909, Arkadelphia, Ark. Children, Margaret, b. July 25, 1910; Franklin Neil, b. Feb. 19, 1912. *Address*, 1006 Nevada St., Urbana, Ill.

## 934. MELVILLE CLARKE CHATTEN

B. S. in Arch.; Architect; b. Sept. 29, 1873, Quincy, Ill.; s. Enoch R. (b. Apr. 4, 1846, Quincy, Ill.) & Alice Louise (Miller) Chatten (b. Feb. 29, 1852, Quincy, Ill.) Prepared in Quincy H. S. Sigma Chi; Shield & Trident; 1st in pole vault, Univ. meet & indoor meet. With Elec. Elevator Co., 1896-1900; Studied arch. in Paris 1905-6; Practicing Arch., 1906—with Chatten & Hammond. Member Amer. Institute Architects. Married Anne Coleman, Sept. 17, 1910, Chicago. *Address*, 933 Alexander Place, Chicago; *Bus. Add.*, 1112 Steinway Hall, Chicago.

## 935. FLORENCE BESANCON CLARKE (MICHALEK)

(Sister of Nos. 635, 636, 1017)

B. S. in Chem.; b. Mar. 10, 1875, Quincy, Ill.; d. Edwin Ambler (b. June 8, 1839, Oswego, N. Y.) and Leoline F. (Besancon) Clarke (b. June 22, 1830, Natchez, Miss.) Prepared in Quincy H. S. Alethenai; Univ. Club; Chem. Club. Chemist for Illinois Chem. Co., General Chem. Co., Chicago Heights; Investigation of Volumetric determination of Alumina in basic Alum. Married John Michalek, Jan. 1, 1902, Quincy, Ill. Children, John Jr., b. Oct. 13, 1902; Louise Antoinette, b. Oct. 25, 1905; Barbara Jane, b. Nov. 27, 1910. *Address*, 13 E. 16th St., Chicago Heights, Ill.

## 936. MARY MAUDE COLE (SCOTT)

(Wife of No. 986)

A. B. in L. & A.; b. June 22, 1874, Rantoul, Ill.; d. William Robinson (b. Mar. 4, 1844, Napanee, Ont.) & Mary Elizabeth Lavinia (Steele) Cole (b. June 8, 1854, Pinckneyville, Ill.) Prepared in Rantoul H. S. Alethenai; Pres. Y. W. C. A.; Engl. Club; Cercle Francais; Valedictorian; Fellowship, 1896-97; Phi Beta Kappa. Member Social Clubs & Missionary Societies in Mattoon, Ill., Cambridge, Mass., & Yankton, S. D.; State Executive Com. Home Missionary Union, S. D.; Congr. Church. Married George Harvey Scott ('96), Dec. 31, 1897, Rantoul, Ill. Children, William Arthur, b. Nov. 23, 1898; Franklin Daniel, b. July 4, 1901; Irving Cole, b. June 7, 1904 (d. Nov. 10, 1904); Mary Elizabeth, b. Oct. 11, 1905; Clara Lavinia, b. Mar. 21, 1907. *Address*, 1200 Douglas Ave., Yankton, S. D.

## 937. PAUL HENRY COOPER, Jr.

B. S.; Gen. Merchantile Bus.; b. Feb. 3, 1873, Mendota, Ill.; s. P. H. Cooper. Sigma Chi; Baseball & Football teams. *Address*, Aurora, Ill.

## 938. WARREN EDWARD DURSTINE

(Husband of No. 968)

B. S. in E. E.; Teacher; b. June 28, 1869, Story Co., Ia.; s. John Elliott, (b. Dec. 5, 1842, Butler Co., Pa.) & Emma (Stone) Durstine (b. Sept. 21, 1849, Mt. Vernon, O.) Prepared in Rock Falls H. S.; Oberlin Acad.; Oberlin Coll., 1891-2. Y. M. C. A.; Vice Pres. Class of '06; Genl. Secy., Y. M. C. A., 1896-1903. Taught in Joliet H. S., 1903-9; Tech. H. S. Cleveland, 1909—Member Presb. Church; Amer. Assoc. for the Adv. of Sci.; Natl. Geographic Soc.; Central Assoc. of Sci. & Math. Teachers; Cleveland

Geographical Club. Married Althea S. Mather (96), Feb. 10, 1900, Joliet, Ill. Children, John Elliott, b. Dec. 10, 1900; Emery Mather, b. Mar. 31, 1902; Warren Edward, Jr., b. Apr. 24, 1909. *Address*, 107 Burton Ave., N. E., Cleveland, O.

## 939. HENRY CLARENCE ESTEE

B. S. in C. E.; Engineer; b. Apr. 6, 1875; s. Charles Bright (b. May 11, 1842, Shiloh, N. J.) & Emma (Damon) Estee (b. Mar. 22, 1850, Burk, Vt.) Prepared in Gibson City H. S. Adelpic; Ryngs. Club, C. E. with U. S. Govt. on Illinois & Mississippi Canal, 1896-1900; C. N. W. Ry., 1900. Married Grace Buchan, Aug. 17, 1904, Buda, Ill. *Address*, Gibson City, Ill.

## 940. \*FRANK MILTON EVERETT

B. S. in E. E.; Engineer; b. Apr. 18, 1873, Springfield, Mo.; s. Francis A. (b. St. John, N. B., Can.) & Flora E. (Doc) Everett (b. Calais, Me.) Prepared in Champaign H. S. Adelpic. Draftsman, Central Iron Works, Quincy, Ill. Author: Practical Construction of Rheostats for Electric Elevators, *Technograph*, No. 11, 1896-97. Member Baptist Church. Died Aug. 5, 1897, Quincy, Ill.

## 941. RACHEL ELLEN FOLGER (RHUMPHREY)

(Sister of No. 535)

B. S.; b. May 14, 1868, Ridgefarm, Ill.; d. John (b. Ridgefarm, Ill.) & Elizabeth Ann (Reynolds) Folger (b. Bloomingdale, Ind.) Prepared in Vermilion Acad. Creamery, 1898-9. Married Richard H. Rumphrey, Jan. 28, 1903, Lafayette, Ind. Children, Nettie, b. Feb. 9, 1904; Julia, b. Sept. 13, 1905. *Address*, Culver, Ind.

## 942. BERTHA VANHOESEN FORBES

(Sister of Nos. 1024, 1861)

B. S.; Teacher; b. Nov. 28, 1874, Normal, Ill.; d. Stephen Alfred (b. May 29, 1844, Stephenson Co., Ill.) & Clara Shaw (Gaston) Forbes (b. Aug. 31, 1848, Hamilton, O.) Prepared in Univ. Acad. Dramatic Club; Athenai; First Pres. of Students' Assembly; Member Illio Board. Instr. in Biology in Austin H. S., 1896-1904; Instr. in Wendell Phillips H. S., Chicago, to date. *Address*, 1st Apt., 1713 E. 55th St., Chicago.

## 943. CHARLES HUNTER GARNETT

(Brother of Nos. 1497, 2091, 3366, 3748, 4673)

A. B.; A. M. 1897; Lawyer; b. Jan. 12, 1873, Colmar, Ill.; s. Robert Kirtley (b. Aug. 4, 1844, St. Mary's, Ill.) & Anna Elizabeth (Hunter) Garnett (b. Oct. 19, 1845, Catawauqua, Penn.) Prepared in Plymouth H. S. & Carthage Coll. Acad. Adelpic; Phi Gamma Delta; Fellowship in Econ., 1896-7; won Harris Banking Prize, 1896; LL. B. at Yale, 1899. Admitted to Ill. Bar, 1899. Author of State banks of Issue in Illinois, Univ. of Ill., 1898, pp. 55. State's Attorney of Hancock Co., Ill., 1900-4; Sec. & Treas. State's Attorney's Association of Ill., 1904-5. Married Mary Ermine Williams, June 6, 1906, Ft. Stockton, Texas. Children, Elizabeth Ermine, b. Dec. 3, 1908; Williams Kirtley, b. June 24, 1911. *Address*, 1615 E. 8th St., Oklahoma City, Okla. *Bus. Add.*, 920 State Natl. Bank Bldg., Oklahoma City, Okla.

## 944. FRANK HENRY GAZZOLO

B. S. in Chem.; Chemist; b. Nov. 6, 1870, Chicago, Ill.; s. Frank A. (b. 1828, Genoa, Italy) & Camilla Rettagliata (b. 1857, do.) Prepared in North Division, H. S., Chicago. Sigma Chi. A. M., Harvard Univ., 1898. Discovered new chemical substances described in Contributions from The Chemical Laboratory of Harvard College, as follows: On Certain Derivatives of Symmetrical Trichlorbenzol, *Proc. Amer. Acad. Arts & Sci.*; Vol. XXV, No. 7, 10 pp.; On Certain Colored Substances Derived from Nitro Compounds, Harvard Coll., 1900. Member, Deutsche Chemische Gesellschaft, 1897; Natl. Geographic Soc.; Illinois Club; Hamilton Club. Married Jan. 8, 1902, Chicago, Ill.; wife died Dec. 14, 1903. *Address*, 1357 Astor St., Chicago, Ill.

## 945. FRANK HOPKINS GREEN

B. S. in C. E.; Railroad Engr.; b. Apr. 7, 1874, Colfax, Ill.; s. Patrick & Maria (Hopkins) Green. Prepared in Univ. Acad. Philomathean; Engr. Soc.; Maj., Univ. Regt. Surveying, 1896; Locomotive Fireman, 1896; Masonry Insp. & Mech. draftsman, S. P. R. & Santa Fe, 1898-1900; Surveyor on various R. Rs. as Engr. on location & construction; Engr. on Humboldt Northern R. R., 1900—Highway Comm., Humboldt Co., Calif. Married Pauline A. Valdes, Oct. 5, 1904, Palo Alto, Calif. Children, Pauline Anita, b. Sept. 19, 1905; Frank Robert Duncan, b. Aug. 29, 1910. *Address*, Eureka, Calif.

## 946. HERBERT JOHN GREEN

B. S. in Arch.; Teacher; b. Dec. 31, 1870, Kewanee, Ill.; s. John (b. Nov. 21, 1837, Nenthead, Eng.) & Elizabeth (Slack) Green (b. Sept. 21, 1839, Durham, do.) Prepared in Jennings Seminary & Univ. Acad. Adelpic; Y. M. C. A.; Glee Club. Architectural work, 1896-7; Instructor in Man. Tr. in Pub. Schools, 1897-01; R. T. Crane Man. Tr. H. S., 1901-8; A. G. Lane Tech. H. S., 1908—Member M. E. Church. Married Nellie M. Speyer, June 28, 1899, Chicago. Children, John Russell, b. Apr. 14, 1900; Beatrice Elizabeth, b. Aug. 10, 1901 (d. Feb. 10, 1902). *Address*, 1615 Sherwin Ave., Rogers Park, Chicago.

## 947. \*HOWARD HALL HASKELL

B. S. in E. E.; b. 1874, Mendota, Ill.; s. F. H. Haskell, Sr. Died June 5, 1901, Mendota, Ill.

## 948. JOHN HINDMAN

A. B. in L. & A.; Merchant; b. Iroquois Co., Ill.; s. Joseph & Catherine Hindman. Prepared in Univ. Acad. Adelpfic. Address, 504 Diversey Blvd., Chicago, Ill.

## 949. FREDERICK WILLIAM HONENS

B. S. in C. E.; C. E., 1907; Asst. U. S. Engr.; b. Aug. 8, 1872, Milan, Ill.; s. Gustavus Henry (b. Nov. 8, 1832, Beliefeld, Prussia) & Amelia Emily (Clippinger) Honens (b. Mar. 15, 1834, Massillon, O.) Prepared in Milan H. S.; Univ. Acad. Adelpfic; C. E. Club; Asst. Editor *The Technograph*; Bus. Mgr. *Illio*; Bus. Mgr., *Illini*. Inspector. Draftsman, etc., on surveys for Ill. & Miss., Hennepin Canal, 1896; Insp. on Chicago River Imp., 1897; Junior U. S. Engr. on Ill. & Miss. Canal, 1897-1909; Asst. U. S. Engr., Mo. & Osage River Improvement, 1909— Member Western Soc. of Engrs.; Amer. Soc. Civ. Engrs.; Ill. Soc. Engrs. & Surveyors; Nat'l. Geogr. Soc., Washington, D. C.; Permanent Internat. Assoc. of Navigation Congresses. Married Mary Isabella Manahan. Nov. 29, 1899, Sterling, Ill. Children, John Gustavus, b. Jan. 24, 1901; Robert Ward, b. June 14, 1906. Address, 3917 Belleview Ave., Kansas City, Mo.; Bus. Add., Postal Telegraph Bldg., Kansas City.

## 950. HENRY GUSTAV HOTTES

(Brother of No. 807)

B. S. in Arch. Eng.; Fruit Grower; b. Nov. 1, 1871, Mascoutah, Ill.; s. Frederick (b. July 13, 1840, GROSSZIMMER, Ilesse Darmstadt, Ger.) & Barbara (Dathan) Hottes (b. Nov. 29, 1847, Speyer, Bavaria, do.) Prepared in Mascoutah H. S. Furniture and Undertaking; Fruit Grower. Member Colo. Consistory No. 1, Denver; El Jebel Shrine, Denver; Temple Commandery No. 23, Grand Junction, Colo. Married June 1, 1898, Mascoutah, Ill. Amelia Marion Krull, Nov. 30, 1905, St. Louis, Mo. Children, Frederick Charles, b. Oct. 20, 1899; Dora Henrietta, b. Sept. 13, 1901; Anna Marie, b. June 4, 1903, (d. Dec. 22, 1903); Helen Marie, b. Oct. 17, 1906 (d. June 29, 1907); Howard Harry, b. June 11, 1908; Allen Ceaser, b. Oct. 24, 1910. Address, 508 Hays St., Boise, Id.

## 951. GEORGE DAVID HUBBARD

(Husband of No. 1402)

B. S.; M. S., 1898; Professor; b. May 12, 1871, Tolono, Ill.; s. Linus Green (b. Jan. 24, 1844, Wilmington, Vt.) & Helen Lorena (Stanard) Hubbard (b. Sept. 28, 1844, Perkins Grove, Ill.) Prepared in Urbana H. S. Philomathean; Nat. Hist. Soc.; Agr. Club. A. M., Harvard, 1901; Ph. D., Cornell, 1905. Fellowship, 1896-7; taught in Academy, 1896-7; Asst. in Geol., 1897-1900, Univ. of Ill.; Grad. Stud., Harvard, 1901; Geography E. I. S. N. S., Charleston, 1901-3; Asst. Geol. & Geog., Cornell, 1903-4; Instructor, 1904-5; Asst. Prof. Geology, O. State Univ., 1905-10; taught Geography Cornell Summer School, 1904, 1905; Prof. of Geol., Oberlin Coll., 1910— Author: In the Class Room, *School Science*, V. iii, 1903, pp. 320-322; A Case of Geog. Influence upon Human Affairs, *Bul. Amer. Geog. Soc.*, V. xxxvi, 1904, pp. 145-157; Commercial Importance of Continents, *Jour. Geog.*, 1904, V. iii; Rock Terraces along Streams in Central Ohio, *O. Nat.*, V. ix, 1908-09, pp. 397-403; Precious Metals as a Geographic Factor in the Settlement and Development of Towns in the U. S., *Scottish Geog. Mag.*, V. xxvi, 1910, pp. 449-66; also numerous other articles along geographic and geologic lines. Member Baptist Church; Natl. Geog. Soc.; 8th Internat. Geog. Congress, 1904; Eastern Ill. State Teachers Assoc., 1901-3; Ill. State Teachers Assoc., 1902-3; O. State Acad. of Sci.; Fellow in Amer. Assoc. for Adv. of Sci.; Alpha Chapter of Sigma Xi, Cornell & Omega Chapter at O. S. U.; Fellow Amer. Geog. Soc.; Assoc. Amer. Geographers. Asst. Geologist (Physiography) O. Geol. Survey, 1906— Married Edna Almira Rugg (1900) Sept. 10, 1901; Urbana, Ill. Children, Ruth, b. Sept. 22, 1902; Oscar Edwin, b. Nov. 14, 1903; Dorothy Hope, b. Oct. 6, 1909. Address, 125 Woodland Ave., Oberlin, O.

## 952. FRED THALES HUSTON

B. S.; County Clerk; b. Jan. 30, 1874, Blandinsville, Ill.; s. John C. (b. July 13, 1851, do.) & Sarah E. (Mustain) Huston (b. June 21, 1851, Powen, Ill.) Prepared in Univ. Acad. Athletic Assoc. Bookkeeper, 1896; Agri. & Stock raising, 1896-9; County Clerk, 1907— Sec'y., A. F. & A. M. Married Ella M. Reinhart, June 22, 1904, Arapaho, O. T. (d. Dec. 5, 1908); Married Garnett Willis, May 18, 1910. Address, Arapaho, Okla.

## 953. LEWIS WILLIAMS JOHNSON

(Brother Nos. 1352, 1529, 1702, 2705, 3044)

A. B.; Contractor; b. Apr. 15, 1875, Tolono, Ill.; s. Chas. B. (b. Oct. 8, 1842, Pocahontas, Ill.) & Maria Louise (Lewis) Johnson (b. Aug. 28, 1847, Chatham, Ill.) Prepared in Champaign H. S. With I. C. R. R., until 1898; M.cKinley Ry. & Lighting syndicate 1898-1903; Interurban Cont. Co., 1903— Address, Peabody Hotel, Memphis, Tenn.

## 954. HARRY KEELER

B. S.; Asst. Prin.; b. Jan. 21, 1875; s. William (b. Nov. 14, 1842, Albany, N. Y.) & Catharine (Fau) Keeler (b. Nov. 24, 1844). Prepared in Lake View H. S., Chicago, Ill. Attended Univ. of Chicago, 1893-4. Asst. in Chem., Univ. of Ill., 1896-7; do., Lake View H. S., Chicago, 1897-8; do., Englewood H. S., 1898-1910; Asst. Prin. *ibid.*,

1910— Park Com., Ridge Park District. Maker of Relief Models of Geographical Types. Member A. F. & A. M.; R. A. M.; Ridge Country Club, Chicago (Pres.); Golf Champion, *do.*, 1911. Married Edith R. Nelson, Aug. 28, 1900, Chicago, Ill. Children, Harry, Jr., b. Aug. 11, 1901; Philip Nelson, b. Jan. 7, 1903; Katherine T., b. Apr. 13, 1904; Frederic Seward, b. Feb. 13, 1906; Edith Elizabeth, b. Sept. 3, 1910. *Address*, 9654 Longwood Ave., Chicago, Ill.

## 955. LOUIS MAXWELL KENT

A. B.; LL. B.; Lawyer; b. Jan. 1, 1874, Warren Co., Ind.; s. John W. (b. June 24, 1823, Ross Co., O.) & Katherine (Wallace) Kent (b. Aug. 16, 1840, *do.*) Prepared in Wabash Coll. Athletic Assoc.; Blackstonian. *Address*, 408 N. Hazel St., Danville, Ill. *Bus. Add.*, 517 The Temple, *do.*

## 956. RICHARD BIRD KETCHUM

(Brother of No. 1357)

B. S. in C. E.; C. E., 1900; Assoc. Prof. of Civ. Eng.; b. June 10, 1874, Augusta, Ill.; s. Andrew J. (b. Mar. 29, 1836, Orange Co., N. Y.) & Anne E. (Sickles) Ketchum (b. Oct. 23, 1844, Augusta, Ill.) Prepared in Univ. Acad. C. E. Club; Y. M. C. A.; Adelpic; *Illini* Staff; *Technograph* Board. Licensed Architect state of Illinois; Draftsman and template maker, Ajax Forge Co., Chicago, 1896-7; Asst. in Civ. Eng., W. of Ill., 1897-8; various engineering positions 1898-1900; Chief Draftsman & Div. Engr., O. S. L. Ry., Salt Lake City, 1901-6; Chief Engr., Independent Coal & Coke Co., Kenilworth U., 1906-8; Chief Engr., Kansas-Colo. R. R., Pueblo, Colo., Sept. 1908-March 1909; Chief Engineer G. N. W. R. R., March-June, 1909; Supt. of Construction, Gray Harbor and Puget Sound R. R., June-Sept., 1909; Assoc. Prof. Civ. Engineering, Univ. of Utah, Sept., 1909— Published pamphlet on Economic Design of Reinforced Concrete Beams, May, 1912. Member M. E. Church; Am. Soc. Civ. Engineers; Sec. Utah Soc. of Engineers. Married Lulu L. Pierce, Canon City, Colo., Sept. 10, 1901. Children, Pierce Waddell, b. Sept. 5, 1903; Infant b. May 3, 1905 (d. May 5, 1905). *Address*, 171 Q Street, Salt Lake City, Utah.

## 957. AUREKA BELLE KILER

(Sister of Nos. 696, 1040)

A. B. in L. & A.; Teacher; b. Mar. 20, 1875, Urbana, Ill.; d. William Albert & Charlotte (Mittendorf) Kiler. Prepared in Urbana H. S. Alethenai. *Address*, 608 W. Park Ave., Champaign, Ill.

## 958. SOPHIA NOTT LEAL

A. B.; Teacher; b. 1874, Urbana, Ill.; d. T. R. Leal. *Address*, Urbana, Ill.

## 959. CHARLES MILTON LEWIS

B. S. in Arch.; Architect; b. 1873, Blue Mound, Ill.; s. C. S. Lewis. *Address*, 519 Temple Bldg., Danville, Ill.

## 960. GEORGE CHARLES LIESE

B. S. in Arch.; Architect; b. Dec. 12, 1873, Nashville, Ill.; s. Frank Ernest & Elizabeth (Eisenmeyer) Liese. Atlanta, Ga., 1897-8; Sioux City, Ia., 1899; Lincoln, Ill., 1900; Danville, 1901— Married Mary E. Burton, Sept. 1, 1903, Lincoln, Ill. Children, George, b. Sept. 20, 1904; Edward Ernest, b. Nov. 22, 1908. *Address*, Danville, Ill.

## 961. HOMER ROBERTS LINN

(Husband of No. 1013)

B. S. in M. E., 1896; hon. M. E.; Consulting Mech. Eng.; b. Jan. 9, 1873, Byron, Ill. Prepared in Byron H. S. Adelpic; Eng. Soc. Married Luella Eugenia Buck ('97), Feb. 16, 1899, Philo, Ill. Children, Dorothy R.; David E.; Virginia H. *Address*, 321 S. Ashland Ave., LaGrange, Ill.; *Bus. Add.*, 108 S. Lasalle St., Chicago.

## 962. GEORGE WASHINGTON LUDWICK

B. S. in Arch.; Architect; b. Feb. 29, 1876, St. Joseph, Ill.; s. George (b. St. Joseph, Ill.) & Mary F. (Drullinger) Ludwick (b. *do.*) Prepared in St. Joseph H. S. Draftsman, Univ. of Ill., 1897; Bloomington, Ill., 1898; Sioux City, Ia.; Sioux Falls, S. D., 1899; Danville, Ill., 1900; Practice of Archt., 1901— Married Jannette Snow, Dec. 23, 1899, Sioux Falls, S. D. *Address*, Danville, Ill.

## 963. JAMES HARRY MCKEE

B. S. in M. E.; M. E., 1898; Chief Draftsman; b. Jan. 28, 1873, Thornton, Ill.; s. John C. (b. Aug. 17, 1850, Ireland) & Ella Elizabeth (Hemingsway) McKee (b. Apr. 29, 1852, N. Y.) Prepared in Calumet High School; Univ. Acad. M. E. Soc. Football; Capt.; Class Pres. Fellowship, Univ. of Ill., 1896-8; Draftsman, Austin Mfg. Co., Harvey, Ill.; Chief Draftsman. Pres. of Bd. of Educ., 1905; member same for Thornton Twp. H. S., 1907— Married Alice Biel, Nov. 28, 1901, Chicago. Children, Paul James, b. Feb. 1, 1903; John Frederick, b. Sept. 11, 1906; Herbert Theodore, b. May 30, 1908. *Address*, 79 W. 150th St., Harvey, Ill.; *Bus. Add.*, care Austin Mfg. Co., *do.*

## 964. JOHN ALEXANDER McRAE

B. S. in M. E.; Mech. Engr.; b. Aug. 20, 1869, Kewanee, Ill.; s. John (b. Scotland) & Jane (Murchison) McRae. Prepared in Kewanee H. S. Draftsman to 1901; M. E., B. & A. Ry., 1904-6; M. E., Mich. Cent., 1906— Member Western Ry. Club; N. Y. Ry. Club; Master Car Builders Assoc.; Amer. Ry. Mechanics Assoc.; F. & A. M.; Mich.

17-1913

Sovereign Consistory; Moslem Temple A. A. O. N. M. S. Married Pauline Bremer, June 30, 1908, N. Y. City. *Address*, 27 Clairmount Ave., Detroit, Mich.

## 965. ROBERT PAYTON MANARD

B. S. in Arch.; Architect; b. Feb. 11, 1874, Rockford, Ill.; s. Alpheus B. (b. Mar. 25, 1837, Brockville, Ont., Can.) & Alice Z. (Wright) Manard (b. July 9, 1853, Eng.) Prepared in Rockford H. S. Athletic Club; Archt. Club; Military Club. Arch. Draftsman with H. Burnham & Co., Chicago, 1901-9; with Western Elec. Co., Hawthorne, Ill., 1911— Married Effie Abigail Bowen, Sept. 3, 1904, Edgerton, Wis. *Address*, 5967 Midway Park, Austin Station, Chicago.

## 966. HARRY CURTISS MARBLE

B. S. in E. E.; Engineer; b. May 12, 1872; s. Silas M. (b. 1829, Worthington, Mass.) & Lucy M. (Curtiss) Marble (b. Chicago, Ill.) Prepared in Champaign H. S. Tau Beta Pi. Wire Chief, Home Telephone Co.; Asst. Elec. Engr., Univ. of Ill., 1898-1902. *Address*, 904 W. White St., Champaign, Ill.

## 967. JOHN MADISON MARTIN

A. B.; A. M., 1902; Teacher; b. Apr. 10, 1862, Vinton Co., O.; s. William G. (b. 1828, O.) & Nancy (Shively) Martin (b. 1833, O.) Prepared in O. State Univ. Prep. School. Prin. Bement Sch., 1890-5; Prin. S. Ward School, Oak Park, 1900-1; Supt. Elmwood Sch., 1901-2; Dept. of Eng. & Math. Brown's Bus. Coll., Peoria, 1902-6; Dept. of Bookkeeping, Brown's Bus. Coll., Terre Haute, Ind., 1906— Married Emma M. Barnhill, Aug. 12, 1890, Vinton, Co., O. Children, Shirley Mabel, b. Nov. 4, 1891; Harold Henry, b. Mar. 14, 1903; Arnold Robert, b. May 26, 1900 (d. May 15, 1908); Walter Eugene, b. Oct. 10, 1903. *Address*, 316 N. 6th St., Terre Haute, Ind.

## 968. ALTHEA SPRAGUE MATHER (DURSTINE)

(Wife of No. 938; Sister of Nos. 1368, 2168)

A. B. in L. & A.; b. Nov. 16, 1872, Du Page Twp., Ill.; d. Jonathan (b. Oct. 5, 1849, N. Y.) & Elizabeth (Sprague) Mather (b. Sept. 12, 1848, DuPage, Ill.) Prepared in Joliet H. S. Y. W. C. A.; Alethenai, Pres.; Pres. Y. W. C. A.; Pres. Class. Member Presb. Church. Married Warren Edward Durstine (96), Feb. 10, 1900. Children, John Elliott, b. Dec. 10, 1900; Emery Mather, b. Mar. 31, 1902; Warren Edward, Jr., b. Apr. 24, 1909. *Address*, 107 Burton Ave., Cleveland, O.

## 969. CHARLES JACOB MAXWELL

(Brother of No. 1733)

B. S. in Chem.; Chemist; b. Aug. 29, 1874, Litchfield, Ill.; s. Geo. Lewis (b. 1840, near Marion, Pa.) & Katherine Dow (Johnson) Maxwell (b. 1848, Schodack Landing, N. Y.) Prepared in Champaign H. S. Chemist with Darling & Co., Union Stock Yards, Chicago. *Address*, Union Stock Yards, Chicago.

## 970. EDWARD LAWRENCE MILNE

B. S.; M. S., 1900; Teacher; b. Lockport, Ill.; s. William (b. *do.*) & Fanny (Parker) Milne (b. Syracuse, N. Y.) Prepared in Chicago Man. Tr. Sch. Class Pres.; Varsity Track Team. Instr., Univ. of Ill., 1897-1907; Champaign H. S. 1909— *Address*, Champaign, Ill.

## 971. MINNIE ROSE MOORE

A. B. in L. & A.; b. Sept. 14, 1872, French Grove, Ill.; d. George & Ruth A. (McCoy) Moore. *Address*, Brimfield, Ill.

## 972. JEDIDIAH D. MORSE

B. S. in E. E.; Banker; b. Oct. 13, 1874, Champaign Co., Ill.; s. James Madison (b. June 19, 1836, Madison Co., N. Y.) & Elizabeth Julia (Hart) Morse (b. Jan. 9, 1838, Chautauqua Co., N. Y.) Prepared in Champaign H. S. Delta Tau Delta; Shield & Trident; Pres. Athletic Assoc.; Leader, Mandolin Club. Asst. Cashier, E. J. Morse & Son, Bankers, 1897-1905; Cashier, Morse Bros. & Co., Bankers, 1905— Married Frances Elizabeth Todd, June 9, 1897, Champaign, Ill. Children, Finley Breese, b. June 4, 1898; James Todd, b. Oct. 3, 1890; Madison Bruce, b. Apr. 12, 1905; John D., b. Sept. 26, 1906. *Address*, Gifford, Ill.

## 973. SAMUEL THEODORE MORSE

(Husband of No. 1058)

B. S. in C. E.; Co. Surveying & Drainage Specialist; b. Dec. 26, 1872, Carlinville, Ill.; s. Theodore (b. Hubbleston, Mass.) & Emma (Welton) Morse (b. Carlinville, Ill.) Prepared in Carlinville H. S.; Blackburn Coll., 1890-3. Class Football; Track team. Engr. & Super. I. C. R. R., 1896-1902; C. & E. I. R. R., 1903-4; Co. Surveyr. Maconpin Co., 1904-8; Res. Engr. with I. T. S., 1905; Drainage Specialist. Elder in Presb. Church; memb. M. W. A. Married Grace May Munhall (97), July 5, 1897, Champaign, Ill. Children, Alice May, b. Mar. 29, 1898; Frederick Samuel, b. Feb. 17, 1900; Marion Grace, b. July 25, 1901; David Theodore, b. Oct. 15, 1902; Edith Estelle, b. Dec. 16, 1904; Ruth Valentine, b. Feb. 14, 1906; Jesse Welton, b. Oct. 4, 1908; Thomas Munhall, b. June 10, 1911; William Henry, b. Oct. 13, 1912. *Address*, Carlinville, Ill.

## 974. JAMES WILLIAM MYERS

A. B. in L. & A.; Teacher; b. Mar. 14, 1869, Ladoga, Ind., s. William Jasper (b. Oct. 1840, Brazil, *do.*) & Luina (Jackson) Myers (b. 1846, Peru, *do.*) Prepared in

Chrisman H. S. Philomathean; *Illini* staff. Teacher, Normal, Ill., 1897; Prin. Sec. Ward Sch., Urbana, Ill., 1898; traveling salesman for Atkinson & Co., Champaign, Ill., 1898-1900; teacher in Utah, Wyo. & Id., 1900-4; Supervisor teacher for district of Calumpit, Bulacan, P. I., 1904— *Address*, (†)

## 975. ISABELLE NOBLE

(Sister of Nos. 976, 1931)

A. B. in L. & A.; Poultry Fancier; b. Nov. 22, 1872, Todd's Point, Ill.; d. Robert (b. 1849, Massillon, O.) & Jane (Harmount) Noble (b. 1849, New Haven, Conn.) Prepared in Shelbyville, Ill. & Univ. Acad. Y. W. C. A.; Alethenai; Kappa Alpha Theta; Class Historian; Girls' Tennis club. Phys. Instr., Hartford, Conn., 1899-1904. *Address*, Daysland, Alberta, Can.

## 976. MARY ELIZABETH NOBLE

(Sister of Nos. 975, 1931)

A. B. in L. & A.; b. Mar. 15, 1874, Todd's Point, Ill.; d. Robert Cooper (b. Feb. 21, 1848, Massillon, O.) & Jennie Elizabeth (Harmount) Noble (b. New Haven, Conn.) Prepared in Shelbyville, Ill., H. S. Univ. Acad. Y. W. C. A.; Alethenai; Kappa Alpha Theta; *Illio* Bd. Taught in Champaign, Ill., pub. schools, 1898-1901. Y. W. C. A. in Wichita; Bethany Circle; 20th Century Club; Baptist Church. *Address*, 1230 N. Waco Ave., Wichita, Kan.

## 977. WILLIAM NOBLE

A. B. in L. & A.; Dealer in Wholesale Grain & Seed; b. Oct. 7, 1872, Massillon, O.; s. William (b. Aug. 15, 1845, Massillon, O.) & Margaret E. (Ball) Noble (b. Aug. 3, 1847, Canton, O.) Prepared in Western Reserve Acad., Hudson, O. Phi Delta Theta. Married Effie E. Smith, Apr. 17, 1901, Foolsland, Ill. Children, William, Jr., b. Jan. 18, 1902 (d. Aug. 10, 1903); Margaret S., b. May 18, 1904; John, b. Oct. 22, 1906; Mary Alice, b. Feb. 4, 1912. *Address*, Foolsland, Ill.; *Bus. Add.*, Gibson City, Ill.

## 978. EDWARD ELLSWORTH ORR

B. S. in Arch.; Architect; b. Mar. 2, 1863, Quincy, Ill.; s. James Green (b. Feb. 19, 1824, near Nashville, Tenn.) & Sarah (Brown) Orr (b. near Jerseyville, Ill.) Prepared in Pub. Schools & Gem City Bus. Coll. Track team; Prohibition Club; Y. M. C. A.; Athletic Assoc. Drafting & Arch. work, Holabird & Roche, I. C. R. R. & Widman, Walsh & Boissalier & others, 1896-1905; Ceiling Salesman, Wheeling Corrugating Co., 1905-7; sold Coffee, Fire Ins., & Carpenter work, 1907-8; opened Confectionery store, 1908— Mustered into Naval Reserves at Quincy, when organized, & served as gunner's mate—honorably discharged. Memb. M. E. Church & Epworth League; A. F. & A. M. Married Annetta Sarah Gay, Nov. 30, 1905, St. Louis, Mo. *Address*, 5208 Fairmount Ave., St. Louis, Mo.

## 979. JOHN EDWARD PFEFFER

B. S. in E. E.; Manufacturer; b. Sept. 16, 1869; s. William (b. Apr. 16, 1842, Jasper, Ind.) & Mary (Jochim) Pfeffer (b. Apr. 14, 1852, Ferdinand, Ind.) Prepared in Ind. Norm. School, Valparaiso, Ind. Athletic Assoc.; M. & E. E. Soc.; Football team, Capt. & Mgr.; Baseball squad; *Illini* Bd. of Mgrs.; *Illio* Bd. Football coach, Monmouth Coll., 1896; Experimenter & Draftsman, Deering Harvester Co., 1897-8; Designer of air compressors, Gates Iron Works, 1899; Consulting Engr. & Testing for the Lyman Water Circulating & Heating Co., 1900; Constr. Engr., Foyer Pneumatic Carrying Co., 1901; Factory Engr. of Tests & Experimentation, Western Elec. Co., 1903; Mgr., Continental Engr. Co., 1905. Inventions: Controller of Pneumatic Traveller for cash carrying system for Fayer Pneumatic Co.; Radially opposed multiple cylinders, internal combustion engine, Pat. No. 157,985; Horizontal directly opposed internal combustion engine with trunk piston, Pat. No. 218,954; Concentric Cylinder, Vertical Double Cylinder, Single Crank Internal Combustion Engine, serial No. 761,539. Author: articles, Electric Design, *Electricity*, 1897; Serial of 26 articles, Motor Vehicle Constr., *Auto Rev.*, 1904-5. Member K. of C.; Mgr. Com. of Chicago to manage affairs of Conference Colleges Athletic Assoc., 1900-10. *Address*, 901 Webster Ave., Chicago, Ill.

## 980. FRANCIS MARION PHILLIPPI

A. B.; Actuary; b. July 13, 1871, Burnside, Ill.; s. Alex (b. 1833, Westmoreland Co., Pa.) & Mary (Swartz) Phillippi (b. 1833, *do.*) Prepared in Carthage Coll. Taught school, Burnside, Ill., 1896-7; studied law, Urbana, Ill., 1897-1900; taught school, Rising City, Nebr., 1900-1; Asst. in Actuary's office, St. Louis, Chicago & Rock Island, 1902-5; Nashville, Tenn., 1905-8; Actuary, Insurance Dept., Columbia, S. C., 1908-11; Actuary Southwestern Life Ins. Co., Greenville, S. C., 1911-12; Actuary Life & Casualty Ins. Co. of Tenn., Nashville, Tenn. Married Rosa Cook, Auburn, Ala., June 6, 1912. *Address*, Life & Casualty Bldg., Nashville, Tenn.

## 981. ROBERT KNIGHT PORTER

A. B. in L. & A.; b. 1874, Urbana, Ill.; s. Jasper W. Porter. *Address*, Prescott, Ariz. (†)

## 982. MATHEW AARON REASONER

B. S.; M. D., 1899; Capt. Med. Corps. U. S. Army; b. Sept. 1, 1875, New London, Ia.; s. John Rogers (b. 1840, West Union, O.) & Katherine (Malone) Reasoner (b. 1842, Lafayette, Ind.) Prepared in Tolono H. S. Nu Sigma Nu; Mgr., Mandolin & Guitar Club in P. & S. House Surgeon and Instr. in Physics. P. & S., 1898-9; Asst. Surgeon,

Mex. Cent. R. R., 1899; in Army Med. School, Washington, D. C., 1905-6. Author: Articles, Uterine Colic, Pelvic Infections, *Jour. Ill. State Med. Soc.*; Water Supply & Sewage Disposal, *Morrisonville Times*; Wasserman Reaction in the Military Service, *Milt. Surgeon*, 1910; Technique for Wasserman Injection, *Jour. A. M. A.*, 1911; Dangers of Salvarsan, same, 1911; Therapeutics of Lues. *Med. Sentinel*, 1911, Member Amer. Med. Assoc.; Assoc. of Mil. Surgeons; Army & Navy Clubs, Manila, P. I.; Portland Commercial Club, Arlington Club, Portland, Ore. Married Mabel Sparks Milnor, June 10, 1909, Litchfield, Ill. Child, Alice Milnor, b. Dec. 31, 1911. *Address*, Vancouver Barracks, Washington; *Bus. Add.*, care, Surgeon Genl. U. S. Army, Washington, D. C.

## 983. GEORGE EDWARD ROW

B. S. in M. E.; Engineer; b. Sept. 18, 1873, Centralia, Ill.; s. Samuel (b. Mar. 6, 1830, Greenburg, Pa.) & Susan (Brown) Row (b. June 10, 1840, Nashville, Tenn.) Prepared in Centralia H. S. Mech. Engr., 1896-7; Draftsman, 1898-1901; Chief Engr., 1901— *Address*, 1104 S. 34th St., Omaha, Nebr.

## 984. JOHN CALVART SAMPLE

B. S.; M. Arch., 1897; Cons. Engr.; b. Dec. 5, 1869, Lebanon, Iowa; s. E. B. & M. Angeline (Frazee) Sample. Prepared in Keosauqua, Ia.; B. C. E. 1895, Ia. State Coll.; C. E. 1905, Ia. State Coll. Pres. Hawkins Iron Constr. Co. of New York City. Author of Properties of Steel Sections, McGraw Pub. Co., N. Y., 1905; Pamphlet, "Burcharz Fireproof Floor Construction", 1910. Married Elizabeth Thacher, June 7, 1905, New York City. *Address*, 74 Elm St., Flushing, N. Y.; *Bus. Add.*, 1 Madison Ave., do.

## 985. HARRY J. SAUNDERS

B. S. in Chem.; Physician; b. Dec. 23, 1871, Chicago, Ill.; s. Thos. B. (b. 1837, Eng.) & Mary C. Saunders (b. 1837, do.). Prepared in Lake H. S., Chicago, *Illio* Board; Class track team; Varsity baseball & football teams. M. D., Univ. of Ill., 1905. Chief Chem. Mut. Fuel & Gas Co., Chicago, 1886-7; Chem. & Asst. Supt. Northwestern Chem. Co., U. S. Yards, 1897-01; Asst. to Surgeon John H. Woodbury Inst., 1901-4; Consulting Office Mgr., Dr. Pratt Inst., 1904. Invented condenser for phosphorus fumes, 1898; Multiple Needle device in Electrolysis for removal of abnormal growths, 1902. Editor, *Health and Beauty Columns*, *Pop. Domestic Science Monthly*. Pres. Natl. Med. Electrotherapeutic Soc., 1904; Chicago Med. Soc.; Electro-Therapeutic Soc. Inst. of Chem., Natl. Med. Coll. Married Victoria Ward, 1900. *Address*, 5430 Armour Ave., Chicago, Ill.

## 986. GEORGE HARVEY SCOTT

(Husband of No. 936)

A. B. in L. & A.; Professor; b. Mar. 2, 1873, Thomasboro, Ill.; s. Franklin Draper (b. Sept. 8, 1842, St. Johnsbury, Vt.) & Elizabeth (Lukens) Scott (b. Aug. 9, 1851, Disko, Ind.) Prepared in Rantoul H. S. Y. M. C. A.; Philomathean; Phi Beta Kappa; Mil. Scholarship. A. M., Harvard, 1902. Taught in Mattoon H. S., 1896-1900; Student, Harvard, 1900-2; Taught Yankton Coll., 1902— (on leave from Yankton Coll. during school yr., 1909-10, time spent at Univ. of Ill. as Asst. in Math. & Stud. in Grad. School; Prin. of Acad. & Prof. of Math. & Astronomy, Yankton Coll.; Member Cong. Church; Supt. of S. S.; Deacon; Amer. Math. Soc.; S. D. Educ. Assoc. Married Mary Maude Cole (96), Dec. 31, 1897, Rantoul, Ill. Children, William Arthur, b. Nov. 23, 1898; Franklin Daniel, b. July 4, 1901; Irving Cole, b. June 7, 1904 (d. Nov. 10, 1904); Mary Elizabeth, b. Oct. 11, 1905; Clara Lavinia, b. Mar. 21, 1907. *Address*, Yankton, S. D.

## 987. JOHN CLARK SHEA

B. S. in E. E.; Traveling Salesman; b. Aug. 26, 1873, Decatur, Ill.; s. John G. (b. July 1, 1842, Kerry Co., Ire.) & Susannah (Clark) Shea (b. July 17, 1845, Buckingham, W. Va.) Prepared in Decatur H. S. Orchestra; Stud. Dancing Club; Athletic Club. Mgr., Gem City Paving Brick Co., Quincy, Ill., 1896-1902; Danville Brick Co., 1902-7; Partner, Champ & Shea, Auto Garage & Sales Agency, 1907-10; City Salesman, McDuffee Auto Co., 1911— Married. *Address*, 2457 Michigan Ave., Chicago, Ill.

## 988. ALEXANDER MARTIN SIMONS

B. S. in E. E.; Principal; b. Apr. 17, 1875, Quincy, Ill.; s. Joseph (b. Mar. 18, 1833, Mentz, Ger.) & Maria DeKraft (Miller) Simons (b. Sept. 20, 1847, Quincy, Ill.) Prepared in Quincy H. S. Pres. E. E. Soc. Draftsman, 1896; Bicycles, export trade, 1897; Civ. Engr., C. B. & O.; first class machinist, U. S. Navy, 1898; Ill. Naval Reserve Engr., 1899-1900; Instr. Math. & Asst. Prin. H. S., Quincy, Ill., 1900-6; Automobile Business, 1907; V. Prin., H. S., 1908; Prin., 1908— Lieut. Commander & Exec. Officer, Ill. Nav. Reserves, 1900-7; do., retired list for life. Pres. Calif. Teachers Assoc.; Pres., Co. Bd. of Educ., Tulare Co., Calif., 1911-14; Secy. Wes. Soc. Assoc. Engrs.; A. F. & A. M.; B. P. O. E. Married Cecile Rose Heckle, Aug. 1, 1908, Los Angeles, Calif. *Address*, Dinuba, Calif.

## 989. SHERMAN SMITH

B. S. in Arch.; Farmer & Ranchman; b. Dec. 22, 1869, LeRoy, Ill.; s. J. V. (b. Oct. 27, 1837, Newark, O.) & Sarah A. (Mareau) Smith (b. Mar. 12, 1847, Lewiston, Me.) Prepared in LeRoy H. S. Sigma Chi; Baseball. Arch. Draftsman; Farmer & Ranchman, 1898— Married Rose Schwingle, Jan. 15, 1902, Jolly, Ia. Children, J. V., b. Nov. 6, 1902; John Sherman, b. Oct. 4, 1904, Stuart, b. Dec. 26, 1906; Walter Frederick, b. May 6, 1909. *Address*, Howard, Kan.



## 990. WILLIAM LABARTHE STEELE

(Husband of No. 872)

B. S. in Arch.; Architect; b. May 2, 1875, Springfield, Ill.; s. Robert Clingan (b. Mar. 13, 1836, Chester Co., Pa.) & Mary E. (LaBarthe) Steele (b. Nov. 30, 1852, Springfield, Ill.) Prepared in Springfield H. S. Arch. Club; Sigma Chi; Shield & Trident; Glee Club; Band; Illustrator, 1896, *Illio*; Class Song; Scholarship in Mus., 1895-6. Arch. Draftsman, 1896-1905; memb. firm Beach & Steele, to 1907; Practicing alone, 1907— Member Bd. of Trustees, Pub. Libr., 1906-9; K. of C.; Sioux City, Acad. of Sci. & Letters; Ia. Chapt., Amer. Inst. of Arch.; Pres., Catholic Charitable Soc., Sioux City, Married Mariana Green ('95), Apr. 30, 1901. Children, Mariana, b. June, 10, 1903; Melissa, b. Nov. 6, 1905; William LaBarthe, b. Aug. 25, 1907; Harriet Gertrude, b. Feb. 27, 1909, (d. June 8, 1910); Jane Raymond, b. Mar. 26, 1910. *Address*, 2512 Jackson St., Sioux City, Ia.

## 991. PERCY ALLYN STONE

B. S. in Agr.; b. June 22, 1871, near Springfield, Ill.; s. James Ashal (b. May 6, 1842, *do.*) & Eliza (Allyn) Stone (b. July 7, 1844, near Waverly, Ill.) Prepared in Springfield, H. S. Y. M. C. A.; Philomathean; Glee Club; Band; Hatchet Orator. With Chicago Elec. Protective Assoc., 1896-7; returned to farm, and engaged in farming, stock raising and fruit growing. Enlisted in state militia, as a member of reg. band., 1892. Member Presb. Church. Married Jessie A. Goltra, Sept. 2, 1903, Jacksonville, Ill. Children, Rolland, b. Nov. 7, 1905; Mildred Elizabeth, b. July 31, 1911. *Address*, R. F. D. No. 4, Springfield, Ill.

## 992. OSCAR EMIL STREHLOW

(Brother of No. 1976)

B. S., C. E., 1911; Engr.; b. Jan. 21, 1873, Arcola, Ill.; s. Henry (b. July 26, 1842, Germany) & Magdalena (Baehr) Strehlow, (b. July 22, 1853, Cleveland, O.) Prepared in Champaign H. S. I. C. R. R., Apr. to Aug., 1896; U. S. Govt. Aug., 1896-Sept. 1904; U. S. Asst. Engr., Sept. 1904 to date; Chief Engineer with James O. Heyworth, Engineer & Contractor, Chicago; inventor of Jack-knife Dump Vehicle, 1906; Skips (for derricks or cableways) 1908; Combination Thimble & Clamp (for wire rope) 1910. Member Am. Soc. of Civil Engrs.; Western Soc. of Engineers; Natl. Geographic Society; University Club of Chicago; Chicago Engrs. Club; Illini Club of Chicago. Married Mrs. Elizabeth R. Cissna, May 7, 1912. *Address*, 819 Sheridan Road, Chicago, Ill.; *Bus. Add.*, 606 S. Michigan Ave., Chicago.

## 993. DON SWENEY

B. S. in M. E.; Mech. Engr.; b. Feb. 1, 1872, Mason City, Ill.; s. John Miles (b. Nov. 21, 1846, Gettysburg, Pa.) & Cecilia (Townsend) Sweney (b. Oct. 5, 1845, Goshen, N. J.) Prepared in Univ. Acad. Soc. of M. & E. E.; Capt. of Football Team, 1897. Locomotive Fireman, I. C. R. R., Champaign, 1896-7; Fellow in M. E., Univ. of Ill., 1897-8; Locomotive Experimenting, 1898-9; Draftsman, C. B. & Q. R. R., 1899; Asst. to Div. Master Mechanic, C. B. & Q. R. R., Galesburg, 1899-1903; Asst. Road Foreman of Engines, Galesburg Div., 1903-5; R. F. Engines, Aurora Div., 1905— Married Lena Josephine Dolder, Dec. 7, 1899. Child, Don Dolder, b. Oct. 22, 1907. *Address*, 436 Spring St., Aurora, Ill.

## 994. FRED LAWRENCE THOMPSON

(Brother of No. 1775)

B. S. in C. E.; Civ. Engr.; b. Feb. 1, Grandview, Ill.; s. Edward Taylor (b. Mar. 14, 1843, Zanesville, O.) & Mina J. (McDonald) Thompson (b. 1852, Ill.) Prepared in DePauw Univ. Acad. Phi Delta Theta; C. E. Soc.; Baseball Team. Rodnan, 1896-9; Asst. Engr., 1899-1903; Roadmaster, 1903-7; Asst. Engr. of Bridges, 1907-10; Engr. of Bridges & Bldgs., 1910— All with I. C. R. R. Member, Wes. Soc. Engrs.; Chicago Engrs. Club; Amer. R. R. Engrs. Assoc. Married Maude Nellie Martin, Nov. 21, 1909, Terre Haute, Ind. Children, Donna Grace, b. Aug. 5, 1903; Ruth Louise, July 1, 1911. *Address*, 6322 Ingleside Ave., Chicago, Ill.

## 995. CHARLES EDWIN VAN ORSTRAND

B.S. in C. E.; Physical Geologist; b. Feb. 8, 1870, Pekin, Ill.; s. Charles Gregory (b. Sept. 16, 1844, Whitehall, Ill.) & Mary Margaret (Van Deusen) Van Orstrand (b. Sept. 14, 1849, Kinderhook, N. Y.) Prepared in Pekin H. S.; Univ. Acad. M. S., Michigan, 1898. Nautical Almanac Office, Naval Observatory, 1898-1900; Asst. *do.*; Asst. Phys. Geol., U. S. Survey, & Lecturer on Mech., George Washington Univ., Sept., 1901— Article, (with A. L. Day) The Black Body and the Measurement of Extreme Temperatures, *Astrophysical Journal*, V, xix, 1904, pp. 1-40; Smithsonian Math. Tables, Hyperbolic Functions, (with George F. Becker), 1909, 51+321 pp., Smithsonian Inst.; Inverse Interpolation by Means of a Reversed Series, *Philosophical Mag.*, May, 1908, pp. 628-638; Reversion of Power Series, *do.*, Mar., 1910, pp. 366-376; A Simple Application of the Theory of Probabilities to Weather Predictions, *Monthly Weather Review*, June, 1909. Member, Amer. Math. Soc.; Phil. Soc., Washington; Amer. Phys. Soc.; Astron. & Astrophysical Soc. Amer.; Amer. Breeders' Assoc.; Amer. Assoc. Adv. Sci.; Geol. Soc. of Washington; Washington Acad. Sci.; Soc. Francaise de Physique; Y. M. C. A.; M. E. Church. *Address*, U. S. Geol. Survey, Washington, D. C.

## 996. CHARLES ROY VICKERY

A. B. in L. & A., Physician; b. June 15, 1871, Dwight, Ill.; s. John (b. 1827, Eng.) & Mary (Staley) Vickery (b. 1832, N. Y.) Prepared in Dwight H. S.; Ohio Wesleyan Prep. Sch. M. D., Hahnemann Med. Coll.; Univ. of Paris & Berlin, 1897-98; Univ. of Berlin, 1901-2; Ind. Inst. Homeopathy, 1902. Married Myrtle Martin, June 12, 1901, Dwight, Ill. *Address*, South Bend, Ind.

## 997. THEODORE WEINSHANK

B. S., 1896; M. E., 1909; Mech. Eng.; b. Aug. 15, 1865, Russia; s. Benedick & Liebe Mohilner Weinsbank (of Russia) Prepared in "Gymnasium" in Russia. With B. F. Sturtevant Co., 1896-01; with the National Blower Co., Milwaukee, Wis., 1901-3; with Warren Webster Co., 1903— Married Sophia Weinsbank, Mar. 10, 1885, at Mitchell, S. Dak. Children, Annie, b. Dec. 2, 1889; Willie, b. Apr. 23, 1892; Harry, b. Jan. 23, 1898. *Address*, 821 Hume Mausem Bldg., Indianapolis, Ind.

## 998. REBECCA GASKIN WHARTON

A. B. in L. & A.; Teacher; b. Dec. 30, 1873, Payson, Ill.; d. Henry (b. Sept. 17, 1845, Philadelphia, Pa.) & Mary Ann (Gilbert) Wharton (b. Feb. 7, 1840, Payson, Ill.) Prepared in Payson H. S.; Shurtleff Coll., Upper Alton, Kappa Alpha Theta; Aletheia; Y. W. C. A.; Girls' Basketball Team; Pres. Stud. Ass., 1894. Instr. in Lat. & Hist. M. L., Univ. of Calif., 1912. Author: The Gadsden Treaty, May, 1912. *Address*, 1329 Jackson St., Oakland, Calif.

## 999. SOLON MARX WHITE

B. S.; Physician; b. July 16, 1873, Hokab, Minn.; s. Solon C. (b. 1838, Barnston, Can.) & Anna C. (Armstrong) White (b. 1844). Prepared in Sandwich H. S. Nu Sigma Nu. M. D., 1897, Northwestern; Interne Cook Co. Hosp., Chicago, 1897-8; Demonstrator of Pathology & Bacteriology, Univ. of Minn., 1898-1900; Asst. Prof. *do.*, 1900-1908; Assoc. Prof. Medicine, U. of Minn., 1908—; Physician & Specialist in Internal Med.; Pathologist to City Hosp., Northwestern & St. Barnabas Hospitals. Author of numerous articles on Pathology & Internal Medicine. Member Sigma Xi; Libr., Hennepin Co. Med. Soc.; Minneapolis Med. Club; Pres. Minneapolis Path. Soc., 1903-4; Pres., Minn. Acad. of Med., 1910-11; Amer. Assoc. of Path. & Bact., 1901-3; Minn. State Med. Soc. Married Sara Miner Abbott, July 25, 1900. Children, Asher Miner, b. Aug. 1, 1901; Anna Elizabeth, b. May 8, 1903; Mary Grace, b. Dec. 23, 1906. *Address*, 910 Donaldson Bldg., Minneapolis, Minn.

## 1000. MYRON ELWIN WHITHAM

B. S. in M. E.; Engineer; b. 1873, Warren, Ill.; s. John & Alzina (Matson) Whitham. Asst. Engr. to J. M. Whitham, Philadelphia, 1½ yrs.; Engr., Switt & Co., Chicago, 5 yrs.; Engr., Loomis Pettibone Co., N. Y., 1 yr.; Salesman, R. D. Wood & Co., Philadelphia, 2 yrs.; Consulting Engr., Belting & Machinery Mfg. Co., Atlas Engine Works, Rochester, N. Y., 2 yrs.; Consult. Engr., Belting & Machinery Co., 301 State St., Rochester, N. Y., 2½ yrs.; Consult. & Contract. Engr. for self, 3½ yrs. Member 32nd deg. Mason & Shriner. Married Irma D. McCoy, June, 1901. Child, Bernice Eloise, b. May, 1902. *Address*, 711 Powers Bldg., Rochester, N. Y.

## 1001. ROBERT WILLIAMS

A. B.; Physician; b. Sept. 20, 1873, Carthage, Ill.; s. Wesley Cutler (b. Aug. 12, 1833, *do.*) & Mary Elizabeth (Moore) Williams, (b. June 24, 1835, Wilmington, Del.) Prepared in Carthage Coll. Acad.; Carthage Coll., 1890-5. M. D., Rush Med. Coll., 1900. Member, Epis. Church; Amer. Med. Assoc.; Minn. State Med. Soc.; Hennepin Co. Med. Soc.; Hennepin Co. Med. Milk Com.; Pres. Twin City, Univ. of Ill., Alumni Assoc. Married Martha Golden Davidson, Oct. 15, 1901, Carthage, Ill. Children, David, b. Oct. 20, 1904; Robert Westen, b. July 25, 1911. *Address*, 3436 Chicago Ave., Minneapolis, Minn.

## 1002. WILBUR HOYT WRIGHT

A. B.; b. Dec. 4, 1874, Watseka, Ill.; s. Mrs. Helen Wright. *Address*, 6428 Jackson Ave., Chicago, Ill. (3)

## CLASS OF 1897 (91)

## 1003. GEORGE FORBES ANDERSON

B. S. in C. E.; Engineer; b. July 17, 1871, Anna, Ill.; s. James (b. Apr. 18, 1834, Dunblane, Perthshire, Scot.) & Mary Jane (McNeill) Anderson (b. Aug. 29, 1836, Hudson, N. Y.) Prepared in Public School; So. Ill. Norm., 1886-90. Y. M. C. A.; C. E., Athletic & Military Clubs; Lambda Chi; Capt. Instructor in Military Sci. & Tactics, 1897; Draftsman, B. M. C. & I. Co., 1897; Rodman & Recorder, U. S. Deep Waterways Survey, 1897-99; Bridge Draftsman, I. C. R. R., 1899-1900; Engr., S. F. P. & P. Ry., 1902— Member A. F. & A. M.; Douglass Corps Cadets, 3 yrs.; Presb. Church; Jr. member Western Soc. of Engrs., 1898-1900. Married Bertha C. Hall, June 21, 1898, Urbana, Ill. (d. Sept. 7, 1902); second wife, Dec. 31, 1903, Prescott, Ariz. *Address*, 114 S. Summit St., Prescott, Ariz., c/o Chief Engr. S. F. P. & P. R. R.

## 1004. JAMES ELLIS ARMSTRONG

A. B.; B. S., 1903; Dairyman; b. 1874, in Ill.; s. James D. Married Lydia Auten. *Address*, Claremont, Ill.

## 1005. GEORGE ANDREW BARR

A. B. in L. & A.; Lawyer; b. May 25, 1873, Manhattan, Ill.; s. George (b. Oct. 16, 1829, near Londonderry, Ire.) & Jane (McGrath) Barr (b. June 8, 1839, Bellicekelly, Ire.) Prepared in Joliet H. S., and Prep. School, Univ. of Ill. Philomathean; Phi Delta Theta; Shield and Trident; Pres. Freshman class; Assoc. Ed. *Illini*; Mgr. baseball team; representative Univ. at Washington Birthday Celebration, Union League Club, Chicago. Studied law till Dec., 1899. Practicing law in Joliet, Ill. States Atty., Will Co., Ill., 1908-12. Member Union League Club, Joliet, Ill.; Commercial Club, Joliet; Hamilton Club, Chicago. Married Mary Speer, Oct. 16, 1902. Children, James Worrell, b. Mar. 9, 1904; Joseph Milton, b. July 11, 1905. *Address*, 206 Third Ave., Joliet, Ill. *Bns. Add.*, Woodruff Bldg., Joliet, Ill.

## 1006. THOMAS BEATTY BEADLE

B. S. in Chem.; Architect; b. Jan. 18, 1874, Kewanee, Ill.; s. J. G. Beadle. *Address*, Jarbridge, Nev., via Three Creeks, Id.

## 1007. ALVIN CASEY BEAL

B. S. in Agr.; Professor; b. Nov. 30, 1872, Mt. Vernon, Ill.; s. Lewis N. (b. Apr. 28, 1844, Allentown, Penn.) & Sarah Melissa (Casey) Beal (b. Apr. 14, 1847, Jefferson Co., Ill.) Prepared Mt. Vernon H. S.; Military Club; Capt.; Pres. Agr. Club. Foreman Hort. Dept., Ill. Exp. Sta., 1898-99; Student at Cornell 1899-1900; Foreman, Agr. Green Houses, 1900-1; Asst. in Hort., 1901-2; Asst. in Floriculture, 1902-3; Instructor in Floriculture, 1903-8; 1st Asst. in Floriculture, Ill. Exp. Sta., 1908-9; Grad. Asst. Hort., Cornell Univ., 1909-10; Prof. Floriculture & Landscape Gardening, Home Correspondence School, 1910; Asst. Prof. Floriculture, Cornell Univ., 1911—M. S. A., Cornell Univ., 1903; Ph. D., Cornell, 1911. Sigma Xi; Congregational Church; Society of American Florists; Member Nomenclature Committee, National Sweet Pea Society of America, 1910—Chairman Nomenclature Com. American Gladiolus Soc., 1911; Life member, Ill. State Horticulture Soc. from 1902; Life Mem., Ill. State Florists' Assoc., from 1905; Sec. of same, 1906-7; Soc. Amer. Florists & Ornamental Horticulturists; American Carnation Soc.; American Chrysanthemum Soc.; Chicago Florists' Club. Author: Our Experiment Station and What We Have Done, *Florists' Exchange*, Vol. 25, 1907, pp. 279-314; Insecticides for Thrips, *Weekly Florists' Review*, Vol. 22, pp. 10-11; The Control of Thrips in Cucumber Houses, *American Florist*, Vol. 32, pp. 68-71; Thrips in Greenhouses, a Series of Articles in *The Gardener's Chronicle of America*, Dec., 1908 to May, 1909; Sweet Pea Evolution & Pollination, *Amer. Florist*, Vol. 36, 1911, pp. 1284-1285; Dwarf Sweet Peas, *Amer. Florist*, Vol. 36, 1911, pp. 1329-1331; besides various other articles and bulletins on horticultural and floricultural subjects. Married Ervilla Belle LeFevre, Dec. 31, 1899, Champaign, Ill. Child, Elizabeth, b. Aug. 5, 1903. *Address*, 103 Harvard Place, Ithaca, N. Y.

## 1008. CHARLES DAVID BEEBE

B. S. in M. E.; Engr. & Elect., b. Nov. 17, 1873, Chicago, Ill.; s. Jonathan Willis (b. July 10, 1837, Elmira, N. Y.) & Frances M. (Burrough) Beebe (b. Dec. 19, 1847, Evanston, Ill.) Prepared in Evanston Twp. Sch. Pres. Glee Club; Capt. Foot-ball team. Drattsmann; Construction Supt.; Chief Engr. and Elect. Royal Arch Mason. *Address*, 811 University Pl., Evanston, Ill.

## 1009. EUGENE HERMANN BRANDT

B. S.; Arch.; b. Oct. 24, 1867, Irving, Ill.; s. John (b. Dec. 7, 1833, Greenville, O.) & Georgiana Brandt (b. Sept. 20, 1850, Chaumont, N. Y.) Prepared in Westfield Acad., O., Mo., Appleton City Acad., Appleton City, Mo., & Rose Poly. Inst., Terre Haute, Ind., 1892. Arch. Club. With Frederick E. Hill, Arch., Kansas City, Mo., 1898—Broadway Mfg. Co., Leavenworth, Kan., 1899; James Tyler & Son, Arch., Lincoln, Nebr., 1904; Asst. State Arch., Nebr., 1906; Mowbray & Uffinger, Arch., New York City, 1907; Tyler & Brandt, Lincoln, Nebr., 1907. Presb. Church. Married Jessie Rowena Palmer, Aug. 3, 1906, Lincoln, Nebr. *Address*, 1619 S. 23d St., Lincoln, Nebr.

## 1010. RALPH WALDO BRAUCHER

(Brother of Nos. 377, 378, 413, 628, 785)

B. S. in Agr.; Entomologist; b. Feb. 10, 1871, Lincoln, Ill.; s. Daniel Ludwig (b. Mar. 1, 1833, Pickaway Co., O.) & Henrietta Curtis (Hill) Braucher (b. June 1, 1831, Orange, N. H.) Prepared in Lincoln H. S. Philomathean; Agr. Club; Chem. Club; Nat. Hist. Soc. Asst. to S. A. Forbes, Ill. State Entomologist, 1897-99, 1901-04; Asst. to F. M. Webster, Chief Inspector O. Agr. Exp. Sta., 1900; Inst. in Agr., Cherokee Orphan Acad., Selina, I. T.; Special work for control of scale insects, Lincoln Park Commissioners, Mar.-June, 1903; Chicago, winters, 1902-3, 1904-5; Proprietor Neoga Fruit Storage, Neoga, Ill., 1904. Special work in Pomology & Testing of Power Sprayers, Ill. Agr. Exp. Sta., summers 1904-6; Special Field Agt., U. S. Bur. of Entomology in charge of Mich. Field Lab. for the study of deciduous fruit insects, 1908-10. Fellowship, Cornell Univ., 1911—Published, *The One-Spray Method in the Control of the Codling Moth and the Plum Curculio* by A. L. Quaintance, E. L. Jenne, E. W. Scott & R. W. Braucher, Washington, Govt. Printing Office, 1910, U. S. Bur. of Entomology, Bull. 80, Pt. VII, V., 113-146 pp., Figs. 33-37, pl. X, XI. Member Amer. Assoc. for the Adv. of Sci.; Assoc. of Econ. Entomologists; Washington Entomological Soc.; Entomological Soc. of Amer.; Ill. State Hort. Soc.; Natl. Geographic Soc. Married Mabel Harriett Hankinson, Nov. 12, 1902, Chicago. Children, son b. & d., Dec. 27, 1907; Bertram Ralph, b. Aug. 7, 1910. *Address*, Lincoln, Ill.; *Tom. Add.*, 115 Stewart Ave., Ithaca, N. Y.

## 1011. \*RALPH PLUMB BROWER

B. S. in C. E.; Soldier; b. Feb. 12, 1874, Dayton, Ill.; s. Irenus (b. 1839, Montgomery, N. Y.) & Mary A. (Sprague) Brower (b. 1848, Anders, N. Y.). Prepared in Ottawa H. S. Pres. Adelphic; Bus. Mgr., *Technograph*, 1897; Military Club; Hazelton Medal; Capt.; C. E., Champaign, 1897; 2nd Lieut., U. S. A. by Pres. McKinley; First Lieut., 1901; Member First Congr. Church, Champaign, Ill. Died, Aug. 7, 1902, Lake Tahoe, Calif.

## 1012. WALTER BURROWS BROWN

B. S.; M. S., 1905; Gen. Supt.; b. Apr. 23, 1874, Grand Detour, Ill.; s. John S. (b. 1842, Stonington, Conn.) & Cornelia E. (Turner) Brown (b. 1845, Grand Detour). Prepared in Sterling H. S. Asst. Chemist, 1897-9, Buffalo, N. Y.; Asst. Chemist, C. & N. W. Ry., 1899-1900, Chicago; Chief Chemist, Morris & Co., 1900-3; Gen. Supt. Victor Chem. Works, Chicago, 1903— Member Amer. Chem. Soc., 1900; Soc. Chem. Industry, 1900. Married Antoinette Mae Farren, Jan. 23, 1906, Paris, France. *Address*, 5434 Cornell Ave., Chicago; *Bus. Add.*, Fisher Bldg., *do*.

## 1013. LUELLA EUGENIA BUCK (LINN)

(Wife of No. 961)

B. S.; b. Oct. 28, 1875, Coldbrook, N. Y. Prepared in Univ. Acad. Alethenai; Y. W. C. A. Married Homer R. Linn ('96). Children, Dorothy R.; David E.; Virginia H. *Address*, 321 S. Ashland Ave., La Grange, Ill.

## 1014. FRANK READ CAPRON

B. S. in Arch.; Draftsman; b. Nov. 22, 1872, Bentley, Ill.; s. George W. (b. July 2, 1843, Bentley, Ill.) & Ellen (Bickford) Capron (b. May 20, 1846, Quincy, Ill.). Prepared in Carthage H. S. Arch., Sandwich, Ill., 1898; Draftsman, Carthage, Ill., 1899; U. S. Ry. Mail Service, 1899-1905; Arch., Wichita, Kan., 1905-6; Draftsman Virginia Bridge & Iron Co., Southwestern Bridge Co., Morava Construction Co., & American Bridge Co., 1907— *Address*, 2337 Seminary Ave., Chicago, Ill.

## 1015. HUBERT VINTON CARPENTER

(Husband of No. 1271)

B. S. in E. E.; Professor; b. Jan. 29, 1875, Argo, Ill.; s. Charles H. (b. 1827, Warren Co., N. Y.) & M. Elizabeth (Burge) Carpenter (b. 1839, *do*). Prepared in N. Ill. College, Fulton, Ill. Y. M. C. A.; Tau Beta Pi; M. E. & E. Soc.; Baseball team. Asst. in Physics, Univ. of Ill., 1897-9; Instructor, 1899-1901; Asst. Prof. of Physics & Elec. Engr., State Coll. of Wash., 1901-2; Prof. of Mech. & Elec. Engr., *do*, 1902— Author: Articles, A Study of the Condenser; A Method of Measuring Frequency; A Method of Comparing Self Inductance; Pamphlet, High School Bull., The Physics Course in the Modern High School. Member M. E. Church; Assoc. in Amer. Inst. of E. E. Married Maggie Edith Staley ('99), June 19, 1899, Urbana, Ill. Children, Charles Benjamin, b. Oct. 27, 1900; Florence, b. July 21, 1903; William Harold, b. Aug. 29, 1906; Arthur Clarence, b. Dec. 15, 1909. *Address*, Pullman, Wash.

## 1016. MANLEY EARLE CHESTER

(Brother of No. 728)

B. S. in E. E.; Manufacturer; b. Jan. 29, 1876, Champaign, Ill.; s. Elias Oscar (b. 1829, O.) & Frances Virginia (Skinner) Chester (b. 1844, N. Y. State). Prepared in Univ. Acad. M. & E. Eng. Societies; Phi Delta Theta. With Western Electric Co., 1897-1910; with Goodyear Rubber Insulating Co., Supt., manufacturer of rubber covered wires, 1910— Member Amer. Soc. for Testing Materials. Married Cornelia McCue, Feb. 3, 1907, New York City. Child, Bryant, b. Mar. 26, 1908. *Address*, 105 E. 131st St., New York, N. Y.

## 1017. OCTAVE BESANCON CLARKE

(Brother of Nos. 635, 636, 935)

B. S. in E. E.; in business; b. Jan. 17, 1878, Quincy, Ill.; s. Edwin Ambler (b. June 8, 1839, Oswego, N. Y.) and Leoline Francesca (Besancon) Clarke (b. June 13, 1839, Natchez, Miss.) Prepared in Quincy H. S. Adelphic. Mech. Engr., Amer. Mfg. Co., N. Y., 1897-1900; Arch. draftsman, 1901; Asst. Res. Engr., Union Electric Light & Power Co., St. Louis, Mo., 1902-3; Supt. Const., Mech. Dept., Louisiana Pur. Exp. Co., 1904; Supt. for Mauran, Russell & Garden, Architects, 1905, U. S. Letters Patent No. 734,222, July 21, 1903, for Dam Construction; Engr., Hill & O'Meara Const. Co., St. Louis, Mo., 1906; Supt., Frisco Mines and Tunnel Co., Anmas Forks, Colo., 1907-8; Engr. Rio Grande Water and Land Corporation, Albuquerque, N. Mex., 1909; Pres., Virginia Orchard Co., Albuquerque, N. M., First Church of Christ, Scientist, Boston, Mass. *Address*, Albuquerque, N. M.

## 1018. CHARLES VIRGIL CRELLIN

B. S. in E. E.; in business; b. Apr. 21, 1870, Winfield, Ia.; s. E. M. (b. O.) & S. J. (Simmons) Crellin (b. *ibid.*) Prepared in Ia. Wesleyan Univ. Philomathean; Engl. Club. Electrician, Des Moines (Ia.) Elec. Light Co., 1897-1901; proprietor, Crellin Mach. Co., Los Angeles, Calif., 1901— Married Marcia Tompkins Stanley, Nov. 2, 1902, San Francisco, Calif. *Address*, 121 Railroad St., Los Angeles, Calif.

## 1019. \*STEVEN GEORGE DE VRIES

B. S. in E. E.; b. May 17, 1875, Pekin, Ill.; s. Geerd Steven (b. Dec. 2, 1844, Wirdum, Ger.) & Tina (Roelfs) De Vries (b. June 24, 1854, Groothusen, Ger.) Prepared in Pekin

II. S. Y. M. C. A. (Died on Class Day, his diploma being buried with him.) Died June 7, 1897, Pekin, Ill.

## 1020. JAMES ANSEL DEWEY

(Brother of Nos. 532, 1021)

B. S. in Agr.; M. S., 1908; Farmer; b. July 2, 1874, Ottawa, Ill.; s. Milton Alvord (b. Oct. 26, 1830, Lenox, Mass.) & Rebecca Janet (Brown) Dewey (b. Aug. 4, 1836, Carthage, N. Y.) Prepared in Evanston Twp. H. S. Philomathean. Work in Bacteriology, 1898-1901; Taught in Eastern Ill. State Norm. School, 1901-2; Farming, 1904— Married Elsie A. Smith, June 12, 1900. Children, James Ansel, Jr., b. Dec. 17, 1906; Milton Alonzo, b. July 27, 1909. Address, Armstrong, Ill., R. F. D. 1.

## 1021. SARAH LOUISE DEWEY (YENSEN)

(Sister of Nos. 532, 1020; Wife of No. 3243)

A. B. in L. & A. & M. S., 1899; Housewife; b. Mar. 30, 1871, Ottawa; d. Milton Alvord (b. Oct. 26, 1830, Lenox, Mass.) & Rebecca Janet (Brown) Dewey (b. Aug. 4, 1836, Carthage, N. Y.) Prepared in Urbana H. S., & Univ. of Chicago. Alethenai: A. C. A.; Y. W. C. A.; Fellow in Physiology, 1898-9; Asst. in State Lab. Nat. Hist., 1898-10; Surv. Lab., 1899; Bacter. for Danville Water Co., 1904; Member of the Unitarian Association of America, 1910. Married Trygve D. Yensen ('07), June 30, 1910, Urbana. Child, Arne Dewey, b. Apr. 4, 1912. Address, 701 W. Green, Urbana, Ill.

## 1022. RAYMOND WILLIAM DULL

B. S. in M. E.; M. E.; Con. & Contr. Engr.; b. Apr. 29, 1874, Newark, O.; s. Uriah (b. Newark, O.) & Orinda Ramey (b. Pataska, O.) Prepared in Kan. State Agr. Coll. Philomathean; Asst. Director, Band. Insp., 1897-8; Asst. Supt., Mech. Draftsman, 1898-9; Mech. Draftsman, Chief Draftsman and Estimator, 1899-1905; Chief Engr., 1905-10; Con. & Contr. Engr. 1910— Introduced various patents on conveying machinery, pressed steel pulleys, sand separators, screens, etc. Published Formulas and Tables for Bin Designing, *Engr. News*, 1904, pp. 62-66; Suspended Bunkers, *Power*, 1904, pp. 651; numerous articles in *Rock Products*. Member A. S. M. E.; Western Soc. Engrs.; S. & G. Producer's Assoc. Married Edna M. Pope, Jan. 15, 1901. Children, Raymond Lawrence, b. Jan. 17, 1902; Florence, b. Nov. 10, 1904; Claremont, b. Sept. 4, 1906; John Richard, Oct. 21, 1908. Address, 395 Garfield Ave., Aurora, Ill.

## 1023. ELMER EDGAR DUNLAP

B. S. in Arch.; Architect; b. May 6, 1874, Columbus, Ind.; s. Jerastus R. (b. 1851, Bartholomew Co., Ind.) & Ella (Evans) Dunlap (b. 1853, Zanesville, O.) Prepared in Columbus H. S. Phi Delta Theta. Supt. of Constr., 1897-1900; Practicing Architect, 1900— Member Pres. Church; Indianapolis Commercial Club; Amer. Institute of Architects. Married Mida G. Elliott, June 15, 1898, Noblesville, Ind. (d. Mar., 1902); Martha Scott, June 27, 1905, Indianapolis, Ind. Children, Jerald Blakely, b. June 25, 1906; Eleanor Scott, b. July 17, 1908. Address, 1132 Ashland Ave., Indianapolis, Ind.

## 1024. ERNEST BROWNING FORBES

(Brother of Nos. 942, 1861; Husband of No. 1368)

B. S. in Sci.; B. S. in Agr., 1902; Chief in Dept. of Nutrition; b. Nov. 3, 1876, Normal, Ill.; s. Stephen Alfred (b. May 29, 1844, Pocatonia, Ill.) & Clara Shaw (Gaston) Forbes (b. Aug. 30, 1848, Hamilton, O.) Prepared in Urbana H. S.; Univ. Acad. Delta Tau Delta; Shield & Trident; Sigma Xi; Biological Theory, Zoölogy & Agr. Clubs. Ph. D., Univ. of Mo., 1908. Editor *Illinois Agriculturist*, 1902. Asst. to State Entomologist of Minn., 1897-8; Asst., Ill. State Lab. Nat. Hist., 1898-1900; Acting State Entomologist of Minn., 1900; Asst. Ill. Agr. Exp. Sta., 1901-2; Inst., Univ. of Ill., 1902-3; Asst. Prof. of Animal Husb., Univ. of Mo., 1903-7; Chief Dept. Nutrition, Ohio Agr. Exp. Sta., 1907— Author: Pamphlets, Contr. to Knowledge of Am. Freshwater Cyclopidæ, Bul. Ill. State Lab. Nat. Hist., 1897; several bulletins on the stock feeding published by Mo. Agr. Exp. Sta.; also numerous bulletins on the mineral elements in animal nutrition for O. Agr. Exp. Sta. Member Am. Chem. Soc.; Am. Breeders' Assoc.; Am. Soc. Animal Nutrition; Soc. Promotion Agr. Sci. Married Lydia Maria Mather ('00), Aug. 18, 1903. Children, Lydia Frances, b. Dec. 7, 1904; Winifred, b. Nov. 9, 1906; Stephen Alfred II, b. Dec. 4, 1909; Rosemary, b. Aug. 10, 1911. Address, Wooster, Ohio.

## 1025. JOHN FREDERICK GARBER

A. B. in Sci.; Instructor; b. Sept. 30, 1868, Winfield, O.; s. Daniel (b. Mar. 3, 1823, Strasburg, O.) & Savilla (Snyder) Garber (b. Sept. 24, 1838). Prepared in Flora H. S. A. B., Westfield Acad., 1893. Instr. Biol., Houston, Tex., II. S., 1897-1900; Ph. D., Univ. of Chicago, 1903; Prof. Biol. & Phys., State Nor. Sch., River Falls, Wis.; Head of Dept. of Botany, Yeatman H. S., St. Louis, 1905— Articles, The Life History of *Ricciocarpus natans*, *Botanical Gazette*, Feb., 1904, pp. 20; Dimorphism in *Bissus leucopteris*, *Biol. Bul.* Apr. 1904. Member St. Louis Biol. Soc. & St. Louis Bot. Club; Amer. Assoc. Adv. Sci. Fellow. Address, Care Yeatman High School, St. Louis, Mo.

## 1026. BERT A. GAYMAN

(Brother of Nos. 500, 1675)

B. S. in M. E.; Mechanical Engineer; b. May 14, 1877, Champaign, Ill.; s. George (b. Ohio) and Louise (Stoltey) Gayman (b. Germany). Prepared in Champaign H. S. With the Link-Belt Co., 1897— Married Alice May Conlong, July 2, 1903, Chicago, Ill. Child, Ethel Louise, b. Sept. 29, 1909. Address, 5425 Wabash Ave., Chicago, Ill.

## 1027. ORVAL LEE GEARHART

B. S. in Arch. Eng.; b. Oct. 31, 1870, Farmer City, Ill.; s. Silas Thomas (b. May 15, 1838, Miami Co., O.) & Lydia Ann (Layman) Gearhart (b. Oct. 25, 1844, Rochester, O.) Prepared in Farmer City H. S. Acacia; Arch. Club; Masonry Insp., Univ. of Ill., 1897; Asst. City Engr., 1898-1903; City Eng. 1903-5; Chief Asst. in Blue Printing & Photography, Ill., 1905-9; City Engr., Champaign, 1909-11, Articles, Concrete Foundations and Cement Filler for Brick Pavements, 19th Rept. Ill. Soc. Engrs. & Surveyors, pp. 111-115, *Engr. News*, Vol. 26, No. 5, pp. 113-114; Concrete Foundation & Cement Filler for Brick Pavements, *Engr. Record*, Vol. 49, No. 7, pp. 189-191. Member of M. E. church, 1886; Ill. Soc. Engrs. & Surveyors, 1904; B. P. O. E.; A. F. & A. M.; Knight Templar. Married Nellie May VanWeegen, Dec. 19, 1905, Champaign, Ill. Child, Van Silas, b. Aug. 19, 1911. Address, 107 W. Springfield Ave., Champaign, Ill.

## 1028. GEORGE LYMAN GRIMES

B. S. in M. E.; Pres. & Mgr. Midland Machine Co.; b. Dec. 5, 1875, Mansfield, O.; s. Charles Loomis & Mary A. (Miller) Grimes. Prepared Moline H. S.; Philomathean. In charge of Shops, Univ. of Ia., 1897-8; Instr. Mech. Eng., Univ. of Mich., 1898-1901; Eng. in charge of design, manufacture & repairs of patterns, Western Tube Co., Kewanee, Ill., 1901-06; Detroit Stoker & Foundry Co., Salesman, 1906, Supt., 1907-9; Pres. & Mgr. Midland Machine Co., 1910—Invented Grimes Rollover Molding Machine, Pat. Oct., 1910; Grimes Iolt Running Rollover Coil machine, Pat. allowed Oct., 1911. Member Junior Amer. Soc. Mech. Eng. Married Lucia Voorhees, Apr. 29, 1907, Kewanee, Ill. Child, Emily Georgine, b. Dec. 18, 1909. Address, 120 Chandler Ave., Detroit, Mich.

## 1029. CLYDE DENNY GULICK

(Brother of Nos. 688, 689)

B. S.; M. D. 1902; Physician; b. Nov. 27, 1876, Champaign, Ill.; s. Jesse R. (b. Dec. 4, 1840, W. Va.) & Louisa L. (Everett) Gulick (b. Dec. 8, 1848, Ky.) Prepared in Champaign H. S. Philomathean. Taught school and farmed, 1898-99; studied medicine, 1899-1902; Asst. Phys., New. Mil. Sanitarium, Wauwatosa, Wis., 1902; practice of Med., 1902—Member Amer. Acad. of Med.; Sec. & Treas., Champaign Co. Med. Soc., 1905. Married Grace J. Alward, June, 1903, Canton, Ill. Address, 108 S. Race St., Urbana, Ill.

## 1030. HARRY HUGH HADSALL

B. S. in C. E.; Genl. Supt.; b. July 9, 1875, Wilmington, Ill.; s. A. S. (b. 1844, Jefferson Co., N. Y.) & Kittie (Townsend) Hadsall (b. 1846, Oshkosh, Wis.) Prepared in Wilmington H. S. C. E. Soc.; Kappa Sigma; Alpha Gamma Sigma; Shield & Trident; Baseball & Football teams; Mgr. Football team, 1896; Pres. Students' Dancing Club. Draftsman, Ill. Central R. R., 1897-9; Bridge Shop Inspector, 1899-1900; Chief Masonry Insp., 1900-03; Res. Engr. Cairo Bridge, 1903-04; Res. Engr. Tenn. R. Bridge, 1904-5; Asst. Engr. of Bridges, 1905-7; Gen'l. Supt. for Leonard Constr. Co., 1907—Member Amer. Soc. of C. E.; Western Soc. of Engrs., Chicago Engrs. Club. Married Jean Stewart, July 1, 1903, Wilmington, Ill. Children, Harry Stewart, b. Feb. 13, 1907; John McIntyre, b. Jan. 28, 1909. Address, 6515 Kimbark Ave., Chicago. Bus. Add., 1937 McCormick Bldg., do.

## 1031. OLIVER DAVID HAVARD

B. S. in E. E.; Operating Engineer; b. Homer, Ill.; s. W. R. (b. 1830, Wales) & Rachel (Jones) Havard (b. 1829, Wales.) Prepared in Homer H. S. Philomathean; Y. M. C. A. Invented the "Coal Meter" U. S. Pat. Dec. 14, 1900; "Coal Meter and Hopper" Canadian Pat. Mar., 1911, U. S. Pat. 1912. Author of Operation of Power Plants, *Elec. Traction Weekly*, Sept., 1911. Member Eng. Soc. of N. E. Penn., Keystone R. R. Club. Married Anna Louise Lohse, Oct. 26, 1909. Address, 1118 Ash St., Scranton, Pa.

## 1032. ALBERT CLAUDE HOBART

B. S., C. E., 1898; Constr. Engr.; b. Apr. 9, 1875, Elgin, Ill.; s. Alonzo Chapin (b. 1843, Abington, Mass.) & Ellen Maria (Groce) Hobart (b. 1848, Scituate, Mass.) Prepared in Elgin H. S. Shield & Trident; Phi Gamma Delta; Engrs. Club; Military Club; Adelphic. Editor *Technograph*. Fellowship in C. E., 1898, Chief Engr., Paxton & Vierling Iron Works, Omaha, Neb., 1898-1900; Engr., Bur. Yards & Docks, Navy Dept., Washington, D. C., 1900-1; Engr. of Constr. for Augustus Smith, New York City, 1901-5; Vice Pres., Discharging Apparatus Mfg. Co., 1905-7; Vice Pres. & Mgr., Bergen Point Iron Works, Bayonne, N. J., 1907-10; Constr. Engr., with Charles H. Peckworth, 1910—Married Florence Herbert Shurtleff, June 4, 1907, Norwell, Mass. Address, Box 362, Shamokin, Pa.

## 1033. CARL JOHN HORN

B. S. in Arch.; Architect; b. June 13, 1872, Naperville, Ill.; s. John (b. 1824, Bad Nauheim, Ger.) & Bertha Agnes (Metzner) Horn (b. 1838, Ernstadt, do.) Prepared in Northwestern Coll.; Univ. Acad. Alpha Tau Omega. Worked as Draftsman, 1897-1902; Architect, 1902—Vice Pres. M. H. Shaw Co., Chicago. Member Deutsche Verein, Logansport; A. F. & A. M.; B. P. O. E. Married Ruth Murray, Sept. 6, 1899, Naperville, Ill. Children, Margaret, b. May 1, 1903; Carolyn, b. Mar. 25, 1907; Anthony, b. Oct. 10, 1911. Address, Stettiner Block, Logansport, Ind.

## 1034. CHARLES HOWISON

B. S. in Arch.; Advertising Mgr.; b. Feb. 22, 1872, near Sandwich, Ill.; s. James (b. 1814, Smailholm, Scot.) & Mary Jane (Kirkpatrick) Howison (b. 1840, Pa.) Prepared in Sandwich H. S. Arch. until 1909; Advertising Mgr. and Credit Man for Warner

Mercantile Co., Sandwich, Ill. Married Sara Bessie Warner, Oct. 26, 1898, Sandwich, Ill. Children, Charlotte Warner, b. Mar. 9, 1900; James Alexander, b. July 16, 1905 (d. Dec. 20, 1905); Charles LeRoy, b. Apr. 25, 1909. *Address*, Sandwich, Ill.

## 1035. FRANK ALEXIS HUGHES

B. S. in C. E.; Smelter Engr.; b. Apr. 13, 1874, Mascoutah, Ill.; s. Robert Hughes (b. June 25, 1843) & Alwina Mary (Eisenmayer) Hughes (b. Nov. 11, 1852, Venedy, Ill.) Prepared at Okawville, Ill. Adelpfic. Engr. for the Hayden Plant of the American Smelting and Refining Co. Married Mary Lurline Fisher, Nov. 14, 1906, Alice, Texas. *Address*, Hayden, Arizona.

## 1036. MARINDA ICE (MIDDLETON)

(Sister of No. 1037)

B. L.; b. June 7, 1876, Gifford, Ill.; d. James Kidwell (b. Apr. 8, 1844, Mannington, W. Va.) & Nancy Jane (Butcher) Ice (b. July 11, 1846, West Warren, W. Va.) Prepared in Gifford, Ill. Alethenai, Y. W. C. A.; Class Prophet. Member Natl. Genealogical Soc., Washington, D. C.; Christian Church. Married Earl Middleton, May 2, 1897, Gifford, Ill. Children, Errol Bathurst, b. Jan. 28, 1898; Virgil Wayne, b. Dec. 12, 1900; James Dent, b. May 12, 1905. *Address*, Eagle Lake, Tex.

## 1037. \*MEL DORA ICE (STRITESKY)

(Sister of No. 1036)

B. S. in Arch.; Architect; b. Mar. 12, 1872, Rantoul, Ill.; d. James Kidwell (b. Mannington, W. Va.) & Nancy Jane (Butcher) Ice (b. *do.*) Prepared in Gifford, Ill. Y. W. C. A.; Architects' Club. Architect & Arch. Draftsman; Draftsman in office of John K. Dow, Empire State Bldg., Spokane, Wash. Married L. R. Stritesky Aug. 22, 1906. Child, Mildred Nellie. Died May 2, 1908.

## 1038. GEORGE J. JOBST

B. S. in A. E.; Contractor; b. Peoria, Ill.; s. Valentine (b. Fulda, Ger.) & Susanna (Schneider) Jobst (b. Coblenz, Ger.) Prepared in Peoria Ill. S. Delta Tau Delta; Shield & Trident; Treas. Athletic Assoc. Gen. Contracting, V. Jobst & Sons. Married Laura E. Nelson, Apr. 11, 1900, Champaign, Ill. *Address*, Peoria, Ill.

## 1039. SHIRLEY KENDRICK KERNS

A. B. in L. & A.; Head Master; b. Oct. 16, 1872, Illiopolis, Ill.; s. Andrew Kendrick (b. Aug. 2, 1845, Chillicothe, O.) & Mary (Seeds) Kerns (b. Nov. 30, 1851, Shadeville, O.) Prepared in Champaign H. S. A. B., Harvard, 1898. Master in English, The Country School for Boys, Baltimore, Md., 1898-1900; Act. Head Master, Sept.-Jan., 1899-1900, 1900-01; Senior Master, Middlesex School, Concord, Mass., 1901-3; Asst. Head Master, 1903-4; Instr. in English, Noble & Greenough's Classical School, Boston, 1904-6; Proprietor & Head Master, The Country Day School for Boys, Boston, Mass., 1906—Married Jeanie Noyes Richardson, Dec. 26, 1905, Concord, Mass. Children, Jeanie Noyes, b. Sept. 27, 1906; Shirley Kendrick, Jr., b. Dec. 8, 1908; Allen McClellan, b. Aug. 5, 1910. *Address*, 21 Waterston Road, Newton, Mass. *Bus. Add.*, Nonantum Hill, *do.*

## 1040. WILLIAM HENRY KILER

(Brother of Nos. 696 and 957)

A. B.; Lawyer; b. June 1, 1875, Urbana; s. William Albert (b. 1839, Dayton, O.) & Charlotte (Mittendorf) Kiler (b. 1845, Wurfenboertal, Ger.) Prepared in Urbana H. S. Adelpfic; Sigma Chi; Alpha Delta Sigma; Shield and Trident; Football team, 1894-6; Debating team, 1896; Prize orator, 1896; Motto orator, 1897. Prin. Public School, Dixon, Ill., 1897; Instructor in Hist. and Engl., Culver Mil. Acad., 1898; University of Ill. Law School, 1899-1900; Atty. at Law, Lexington, Ky., 1900-3; Atty. at Law, Los Angeles, Cal., 1903-5. Contributor to the *Encyclopedia of Evidence*, 1903-5; Contradiction of Witnesses, pp., 530-536, Vol. 3; Criminal Conversation, 782-800, Vol. 3; Cross Examination, 807-913, Vol. 3; Dower, 865-888, Vol. 4; Forcible Entry and Detainer, 775-804, Vol. 5. *Address*, 1053 Broadway St., San Francisco, Calif. *Bus. Add.*, 508 Metropolitan Bank Bldg., *do.*

## 1041. WESLEY EDWARD KING

A. B. in L. & A.; LL. B., 1902; Lawyer; b. May 4, 1876, Kinnmundy, Ill.; s. William Lovejoy (b. Apr. 28, 1838, Georgetown, O.) & Sarah Harriet (Forshee) King (b. Nov. 10, 1848, Springfield, Ind.) Prepared in Kinnmundy H. S.; Univ. Acad. Adelpfic; Alpha Tau Omega; 1st prize Adelpfic Declamatory Cont.; Asst. Editor *Illini*. Practicing Law, 1902-7; Atty. for Amer. Surety Co. of N. Y., 1907-8; Atty. & Mgr., same, for Utah, Ida. & Mont., 1908-12. U. S. Vol., 1898-9; 2d Lieut. 6th U. S. Inf., U. S. & Cuba; 1st. Lieut. & Quartermaster N. G. Utah, 1911—Member A. F. & A. M.; Odd Fellows; Commercial Club; Univ. Club; Naval & Mil. Order Spanish Amer. War.; Pres. Salt Lake City Alumni Assoc. Univ. of Ill.; Pres. Salt Lake City Alumni Assoc. Alpha Tau Omega; Rotary Club; Utah Surety Assoc.; Utah Development League; etc. Mgr. Mountain States Branch Office, Actna Accident & Liability Co., of Hartford, Conn., 1912—Married Wilhelmina Marie Growey, Sept. 11, 1902, Dehance, O. *Address*, 116 U. St., Salt Lake City, U.; *Bus. Add.*, Walker Bank Bldg., *do.*

## 1042. HAROLD H. KIRKPATRICK

A. B. in L. & A.; Supt. Schools; b. June 6, 1876, St. Joseph, Ill.; s. Austin Wilson (b. Sept. 29, 1834, O.) & Sarah (Dilling) Kirkpatrick (b. May 10, 1848, Urbana, Ill.) Prepared in St. Joseph H. S.; Univ. Acad. Supt. Schs., Penfield, Ill., 1897-1902; Deland,

1902-4; Illiopolis, 1904-7; Atlanta, 1907-10; Leroy, 1910— Member M. E. Church; A. F. & A. M. Married Hannelta Mae Kirkpatrick, Aug. 15, 1900, Chicago. Child, Vivian Maurine, b. June 10, 1901. *Address*, Leroy, Ill.

## 1043. THEODORE CHARLES KISTNER

B. S. in Arch.; Architect; b. Sept. 19, 1874, Carlinville, Ill.; s. John George (b. Mar. 22, 1854, Heiligersdorf, Ger.) & Maria Friederika (Heinz) Kistner (b. Aug. 9, 1856, Carlinville, Ill.) Prepared in Carlinville H. S.; Blackburn Coll., Carlinville, 1893. Shield & Trident. Architect; Granite City, Ill., 1900-11; same, San Diego, 1911— *Address*, 814 Amer. Natl. Bank Bldg., San Diego, Cal.

## 1044. THEODORE JULIUS KLOSSOWSKI

B. S. in C. E.; With Portland Cement Co.; b. June 21, 1874, Chemnitz, Ger.; s. Frederick William (b. July 26, 1840, Elling, do.) & Margaret (Franck) Klossowski (b. Aug. 13, 1838, Heiningenhafen, do.) Prepared in Dixon H. S. Engr. U. S. Deep Waterway Comm.; Lake Superior Power Co.; Ill. Steel Co.; Internat. Portland Cement Co.; Western Canada Cement Co.; Edmonston Portland Cement Co., Can. Discovered Portland Cement Properties at Orofino, Id. Member Amer. Soc. of Civ. Engrs. *Address*, Marlboro, Alberta Canada.

## 1045. LAURA KRATZ

(Sister of No. 1360)

A. B. in L. & A.; Sculptor; b. Oct. 14, 1875, Monticello, Ill.; d. W. H. (b. Apr. 2, 1843, Plumstead, Pa.) & Alice J. (Pratt) Kratz (b. Nov. 8, 1849, Monticello, Ill.) Prepared in Monticello H. S. Alethenai. Attended Art Inst., Chicago, 1901-5. Sculptor Asst. to Lorado Taft., 1907-11. *Address*, Monticello, Ill.

## 1046. CARL OSKAR KUEHNE

B. S. in Arch.; Arch.; b. Aug. 16, 1874, Ger.; s. Karl Oscar & Anna (Doerfel) Kuehne. Prepared in Ger. and Chicago pub. schs. Member Order of Columbian Knights; A. F. & A. M. Married Amelia Centner, July 12, 1899, Champaign, Ill. Children, Carl W., b. Nov. 5, 1900; Gertrude, b. July 21, 1903; Esther, b. Mar. 21, 1909. *Address*, 1947 Patterson Ave., Chicago, Ill. *Bus. Add.*, 1572 N. Halsted St., do.

## 1047. MARTHA JACKSON KYLE

A. B., in L. & A.; A. M., 1898; Instructor; b. Dec. 5, 1862, Cedarville, O.; d. Thomas B. (b. Jan. 8, 1824, *ibid*) & Margaret (Henderson) Kyle (b. May 30, 1829, near Pittsburgh, Pa.) Prepared in Urbana, H. S. Engl. Club; Alethenai; *Illio* Bd., 1897; Adv. Bd., Y. W. C. A.; Phi Beta Kappa. Attended Univ. of Chicago, summer 1904; Columbia Univ., 1909-10. Instr. in Engl. and Rhet., Univ. of Ill., 1899-9 and 1910— Asst. Dean of Undergraduates, 1905-6. *Address*, 1101 W. Calif. Ave., Urbana, Ill.

## 1048. MARGARET HENRIETTE JOHANNE LAMPE.

A. B.; A. M., 1900; Teacher; b. Aug. 1, 1865, Woodford, Eng.; d. Johannes Louis b. Apr. 28, 1831, Bremen, N. Ger.) & Elizabeth Johanne (Rovekamp) Lampe (b. Mar. 23, 1837, do.) Prepared in Bloomington H. S.; State Norm. Univ. Prin. Rochelle H. S., 1900-3; same, Dwight High Schol., 1903-4; same, Pittsfield, H. S., 1905-6; teaching in Normal H. S., 1907— also Instr. in Latin & German in summer school, State Norm. Univ., 1911. Author: Latin Drill book, 1904-5, Pub. School Pub. Co., Bloomington, Ill., 78 pp.; German Drill Book, 1904, same 76 pp.; also two series of articles published in *School and Home Education*, The Sunny Side of Literature & Why Need English Composition be a Bugbear, respectively, which continued more than 2 yrs. & were preceded by single articles at various times. *Address*, R. F. D. No. 1, Bloomington, Ill.

## 1049. \*CHARLES SIGURD LARSON

B. S. in E. E.; b. Dec. 20, 1874, Chicago; s. Ole (b. Aug. 12, 1841, Songdal, Norway) & Anna (Olson) Larson (b. Sept. 22, 1846, do.) Prepared in English H. S. & Manl. Tr. Sch., Chicago. M. & E. E. Soc. \*Died Feb. 4, 1899, Chicago, Ill.

## 1050. CHARLES WILBUR LEIGH

B. S. in L. & A.; Assoc. Prof.; b. Dec. 4, 1874, Peoria, Ill.; s. Amos Fox (b. 1828, near Columbus, O.) & Carolina (Choate) Leigh (b. 1830, Ind.) Prepared in Univ. Acad. Philomathean; Phi Gamma Delta; Football on "Scrubs"; Class Baseball; Ind. Prize Orat. Contest; Hatchet Orat.; Capt. Grad. work Univ. of Chicago. Prof. of Math. Ft. Worth Univ., 3 yrs.; Instr., Armour Inst. of Tech., 4 yrs.; Asst. Prof. of Math., same, 3 yrs.; Assoc. Prof. of Math., 5 yrs. Author: Arithmetic for Amer. School of Cor., 150 pp.; Trigonometry of 100 pp., do.; Solid Geometry, 80 pp., do. Member Presb. Church; Baton Musical Club; Windsor Park Country Club; A. F. & A. M.; Dir. Armour Inst. Glee Club; Gresham Treble Clef Club; Dir. Norm. Park Choral Soc. Married Theresa Violet Faulkner, Jan. 1, 1903, Wyoming, Ill. Children, John Richard, b. June 5, 1906; Charles Hammond, b. Mar. 20, 1910. *Address*, 7320 LaFayette Ave., Chicago, Ill.

## 1051. BELLE LORRAINE McFADDEN

A. B.; Teacher; b. Jan. 31, 1877, Champaign, Ill.; s. Samuel (b. Antrim, Portglenone, Ire.) & Sarah Ann (Lillibridge) McFadden (b. Wilmington, Del.) Prepared in Champaign H. S. Taught in Greenview H. S., 1897-9; Shawneetown, 1899-1901; Gibson City, 1901-2; Urbana, 1903-5; Ypsilanti, Mich., 1907-10; Muskogee, Okla., 1910— Member Presb. Church. *Address*, 302 W. Springfield Ave., Champaign, Ill.



## 1052. ARTHUR RICHARD MANN

(Brother of Nos. 107, 108, 880)

B. S. in M. E.; Draftsman; b. Aug. 13, 1872, Gilman, Ill.; s. Wm. H. (b. 1827, Ky.) & Elizabeth Dabney (Abraham) Mann (b. 1820, Va.) Prepared in Gilman H. S.; Butler Univ., Acad. Indianapolis; Y. M. C. A.; Univ. Band. With Ill. Steel Co., Chicago, 1897-8; Pullman Co., Asst. Engr., 1898-1901; Swift & Co., 1901-2; The Link-Belt Mch'y. Co.; 1902-6. Member, First Regt. Inf. I. N. G., 1905. Married Jennie M. Havard, Dec. 12, 1898. Child, Havard William, b. Oct. 28, 1900. *Address*, Mannville, Fla.

## 1053. FRED HUGH MANNY

(Brother of No. 607)

B. S.; Real Estate Dealer; b. Dec. 20, 1874, Mound Sta., Ill.; s. Mrs. M. J. Manny. *Address*, Mt. Sterling, Ill.

## 1054. LOREN WILLIAM MARSH

(Brother of No. 800)

B. S. in E. E.; Engineer; b. Aug. 6, 1877, Joliet, Ill.; s. Francis Egbert (b. June 27, 1849, Joliet, Ill.) & Kate (Richmond) Marsh (b. Cheshire, Mass.) Prepared in Joliet H. S. Engr. Soc.; Adelpfic. Western Elec. Co., 1897; Amer. Luxfer Prism Co., 1897. Invented Flicker Photometer for measuring sky illumination. Author: *Daylight Illumination. Trans. Ill. Engr. Soc.* Married Jennie Sandiford, Jan. 1, 1901, Joliet, Ill. Children, Robert Nelson, b. Dec. 31, 1905 (d. Jan. 7, 1906); Arthur Bliss, b. Oct. 24, 1907. *Address*, 38 Norfolk Road, Arlington, Mass.

## 1055. NORMAN FOOTE MARSH

(Husband of No. 931; Brother of No. 2746)

B. S. in Arch.; Architect; b. July 16, 1871, Upper Alton, Ill.; s. Ebenezer (b. Alton, Ill.) & Kate Prevost (Foote) Marsh (b. Ill.) Prepared in Upper Alton High School & special course Shurtleff Coll. Debating Club; won Trustees' 1st prize for best debate at Univ.; Leader of winning team against Chicago; Y. M. C. A.; Glee Club; Philomathean. With Luxfer Prism Co., 1897-9; Arch. Draftsman, 1899-1900; practicing Arch., 1900— Member Baptist Church; Bd. of Trustees Carnegie Pub. Libr., S. Pasadena; 32nd deg. Mason; Consistory; Amer. Inst. of Arch. Married Cora Mae Cairns ('96), Jan. 23, 1901, Polo, Ill. Children, Norman LeRoy, b. May 27, 1902; Marean Elizabeth, b. Aug. 7, 1906. *Address*, 911 Fair Oaks Ave., S. Pasadena, Calif.; *Bus. Add.*, 212-14 Broadway Cent. Bldg., Los Angeles, Calif.

## 1056. ADAM VAUSE MILLAR

(Brother of Nos. 757, 3878)

B. S.; M. S., 1901; Asst. Prof.; b. Sept. 18, 1873, Mattoon, Ill.; s. Adam (b. 1837, Va.) & Fannie Bowen (Knowles) Millar (b. 1842, O.) Prepared in Univ. Acad. Y. M. C. A.; Adelpfic. Genl. Secy., Coll. Y. M. C. A., Univ. of Ill., 1897-8; taught in Champaign H. S., 1898-1900; Grad. work, 1900-1; Instr., G. E. D., Univ. of Ill., 1901-2; Instr., Mech. Draw. & Des. Geom., Univ. of Wis., 1902-8; Asst. Prof. of Drawing, same, 1908— Author: *Essentials of Des. Geom.* (Phillips & Millar), Tracy, Gibbs & Co., Pub., 104 pp., 1909. Member Y. M. C. A.; Engr. Soc. of Wis. Married Maud Talbot Treackle, Aug. 12, 1903, Cortland, Ill. Child, Harriet Louise, b. Jan. 4, 1905. *Address*, 1011 Grant St., Madison, Wis.

## 1057. WALTER MONTGOMERY MORGAN

(Brother of Nos. 397, 702)

A. B. in L. & A.; Lawyer; b. Aug. 17, 1876, Kimmundy, Ill.; s. John Barb (b. May 8, 1829, Russellville, Ala.) & Martha (Doolen) Morgan (b. Aug. 13, 1837, Fayette Co., Ill.) Prepared in Kimmundy H. S. Adelpfic; Phi Beta Kappa. Supt., Kimmundy H. S., 1897-9; in Kent Law School, 1899-1902; Teacher, 1902-3; Lawyer, 1904— Dist. Atty., 1st Jud. Dist. of Colo., 1908— Married Helen Rohrbough, Sept. 25, 1902, Kimmundy, Ill. *Address*, 3000 S. Sherman, Englewood, Ill.; *Bus. Add.*, 529-34 Symes Bldg., Denver, Colo.

## 1058. GRACE MAY MUNHALL (MORSE)

(Wife of No. 973)

B. L. in L. & A.; b. June 15, 1874, Champaign, Ill.; d. William Henry (b. Harrisburg, Pa.) & Margaret W. (Hulbert) Munhall (b. Sherman, N. Y.) Prepared in Champaign H. S. Alethenai; Y. W. C. A. Member Presb. Church. Married Samuel Theodore Morse, ('96) July 5, 1897, Champaign, Ill. Children, Alice May, b. Mar. 29, 1898; Frederick Samuel b. Feb. 17, 1900; Marion Grace, b. July 25, 1901; David Theodore, b. Oct. 15, 1902; Edith Estelle, b. Dec. 16, 1904; Ruth Valentine, b. Feb. 14, 1906; Jesse Welton, b. Oct. 4, 1908; Thomas Munhall, b. June 10, 1911; William Henry, b. Oct. 13, 1912. *Address*, Carlinville, Ill.

## 1059. FRANCIS JOSEPH MURPHY

B. S.; Metallurgist; b. Sept. 23, 1874, Rock Island, Ill.; s. Francis P. (b. 1840, Ire.) & Marie (Campbell) Murphy (b. 1851, Rock Island.) Prepared in Augustana Coll. Supt. of Copper Smelter for Transvaal Copper Mining Co.; Chemist for Anaconda Copper Mining Co., 1897-98; Chemist, Black Warrior Copper Co., Globe, Ariz., 1899-1900; Metallurgist, United Verde Copper Co., Jerome, Ariz., 1903-4; with Northport Smelting & Refining Co., Northport, Wash., 1901-2; Supt. of Copper Smelting for Transvaal

Copper Mining Co., Cinnapas, Sonora, Mex.; Supt. & Metallurgist, Yampa Smelting Co., Bingham Canyon, Salt Lake City, 1908-10; Supt. & Metallurgist, Great Cobar Mining Co., Australia. *Address*, Cobar, New South Wales, Australia.

## 1060. FRED IRWIN NELSON

B. S. in M. E.; b. Jan. 28, 1876, Buda, Ill.; s. G. T. Nelson., Mgr. Keystone Novelty Works, 1904. *Address*, 1515 Chicago Ave., Evanston, Ill.

## 1061. CARL MERRIMAN NYE

B. S. in M. & S. E.; Office Engr.; b. Mar. 8, 1874, Moline, Ill.; s. Robinson Nyc. Office Engr., S. P. & S. R. R. *Address*, Portland, Ore.

## 1062. \*JOHN LOUIS PARR

(Husband of No. 760)

B. S. in Arch., 1897; Architect; b. Jan. 15, 1870, Wyoming, Wis.; s. John Henry (b. June 12, 1838, Boston, Mass.) & Martha Ann (Taggart) Parr (b. Jan. 9, 1839, Rochester, N. Y.) Prepared in Dodgeville High School, Wis. Y. M. C. A.; Architects' Club; Valdictorian; Asst. Bus. Mgr. *Technograph*; practiced arch. continuously 1897—Deacon in Plymouth Cong. Church, 1898-1903; Deacon in Union Cong. Church, 1904—Pres. Plymouth C. End., 1898-9; member Plymouth Church choir 1898-1902; Peoria Chorus, 1897-99; Bradley Chorus, 1899-1900. Married Sophie M. Peterson, Sept. 20, 1899; Champaign, Ill. Children, Harold Leslie, b. Jan. 6, 1901; Marie Christine, b. Feb. 19, 1903. Died Dec. 29, 1906 at Peoria, Ill.

## 1063. ARTHUR ERNEST PAUL

B. S. in Chem.; M. S., 1898; with U. S. Dept. of Agr.; b. Sept. 29, 1874; s. Otto L. & Frieda (Von Stojenthin) Paul. Prepared in Germania, Pa., H. S. Ph. G., Chicago Coll. of Pharmacy. Grad. work, Univ. of Chicago, 1898-9; with Mariner & Hoskins, 1899-1908; with U. S. Dept. of Agr., Bur. of Chem., 1908— *Address*, 125 N. Elizabeth St., Chicago; *Bus. Add.*, 1607 Heisen Bldg., Chicago.

## 1064. WILLIAM ALLEN PEPPER

B. S. in E. E.; Sales Agent; b. Aug. 27, 1871, Manhattan, Ill.; s. William (b. 1826, Eng.) & Sarah (Young) Pepper. Prepared in Univ. Acad. Married Abbie Elmira Patterson, 1898, Philo, Ill. Children, Genevieve Marguerite, b. Feb. 15, 1900; Lucille Abbie, b. July 21, 1902. *Address*, 304 Glenwood Ave., Joliet, Ill.

## 1065. CLARENCE ORVILLE PITNEY

B. S.; Druggist; b. Aug. 31, 1875, Augusta, Ill.; s. Orville L. (b. June 6, 1845, Loraine, O.) & Mary Katherine (Fisher) Pitney (b. Aug. 21, 1844, Gbent, Ky.) Prepared in Augusta H. S. Philomathean; Alpha Tau Omega. *Address*, Augusta, Ill.

## 1066. FRANCIS JOHN PLYM

B. S. in Arch.; Manufacturer; b. Sept. 16, 1869, Blackaby, Sweden; s. Osley (b. May 11, 1829, Skopperstad, do.) & Johanna (Peters) Plym (b. Aug. 1829, do.) Prepared in Northern Ind. Norm. Valparaiso; Univ. Acad. Arch. Club; *Technograph*; Phi Gamma Delta; Adelpbic; Mgr., *Illini*. Draftsman, 1897-1900; Arch., 1900-6; Pres., Kawneer Mfg. Co., 1906—Manufacturer & Inventor of the Kawneer system of Store Fronts, including ten patents covering same; Patentee, Kawneer Metal Wall Plug, 1905; Member Efficiency Soc. Married Jennie May Barber, Mar. 10, 1903, Lincoln, Neb. Children, Florence, b. Dec. 26, 1903 (d. Jan. 7, 1904); Lawrence, b. June 28, 1906. *Address*, Niels, Mich.

## 1067. JOHN EDWARD POHLMAN

B. S. in C. E.; Civ. Engr.; b. Apr. 28, 1868, Elwood, Ill.; s. William (b. Ger.) & Amelia Pohlman (b. do.) Prepared in No. Ind. Nor. Sch., Rodman, Chicago, 1897-8; U. P. R. R., 1898; Asst. Engr., U. P. R. R., 1898-1900; Levelman, A. S. L. R. R., 1900-1; Asst. Engr. U. P. R. R., 1901-5; Office, Engr., Nev. Nor. R. R., 1905; Div. Engr., Wes. Pac., 1905— *Address*, 412 Tribune Bldg., Salt Lake City, Utah.

## 1068. \*EDWARD WARREN POOLE

B. S. in E. E.; Elec. Engr.; b. Mar. 22, 1876, Dover, Ill.; s. Warren (b. Feb. 8, 1834, Williamstown, Vt.) & Sarah V. (Humphrey) Poole (b. July 25, 1810, Palermo, N. Y.) Prepared in Univ. Acad. Fellowship, 1897. With Genl. Elec. Co., Schenectady, N. Y., 1898— Died June 6, 1899, Dover, Ill.

## 1069. HCRACE CHAMBERLAIN PORTER

A. B. in L. & A.; B. S. in Chem., 1900; M. S., 1900; Chemist; b. July 13, 1876, Urbana, Ill.; s. J. W. & Clara J. (Chamberlain) Porter. Prepared in Springfield High School. Sigma Chi; Phi Lambda Upsilon; Phi Beta Kappa; Orchestra; Mandolin Club. Dir.; Track team, Mgr.; Capt.; Univ. Fellowship, 1899-1900. A. M., Harvard, 1901; Ph. D., 1903. Chemist, Schwarzchild & Sulzberger Co., Kansas City, Mo., July-Aug. 1900; Grad. work at Harvard, 1900-3; Thayer Scholar, 1901-3; employed in Lab. of The Solvay Process Co., Syracuse, N. Y., summers, 1901 & 1902; Chemist, Natl. Carbon Co., Cleveland, O., July-Aug., 1903; with The Solvay Process Co. & Smet Solvay Co., 1903-7, investigated natural alkali deposits in the desert region of Cal., 1905-6; Chemist on special fuel investigations under U. S. Geol. Survey & later U. S. Bur. of Mines, Pittsburgh, Pa., 1907— Author: Losses in the Storage of Coal, *Jour. of Ind. & Engr. Chem.*, 1910, pp. 78-80; The Volatile Matter of

Coal Bul. 1, U. S. Bur. of Mines, 1910; The Escape of Gas from Coal, Tech. Paper, No. 2, U. S. Bur. of Mines, 1911; Deterioration & Spontaneous Heating of Coal in Storage, Tech. Paper (16) U. S. Bur. of Mines, 1912 (all the above with F. K. Ovitz); Experiments on Losses in Cooking Meat (with H. S. Grindley & H. McCormack), Bul. 102, Exp. Sta. U. S. Dept. of Agr., 1901, pp. 1-64; also various articles on chemical subjects. Member Amer. Chem. Soc.; Chairman of Pittsburgh Sec., same; Chemists Club of N. Y. Married Helen Pickard Dana, June 16, 1909, Westbrook, Me. Children, Mary Pickard, b. July 9, 1910; Robert Chamberlain, b. Feb. 13, 1912. *Address*, U. S. Bureau of Mines, Pittsburgh, Pa.

## 1070. \*FRANCIS WILLIAM HENRY POSTLETHWAITE

B. S. in E. E.; b. July 28, 1868, Mission Vicarage, Nottinghamshire, Eng.; s. Colin Wm. Postlethwaite (b. Nov. 29, 1836, Manor Hamilton Rectory, Leitrim, Ire.) & Adelaide Victoria (Gustin) Postlethwaite (b. Nov. 6, 1840, N. Y. City.) Prepared in Trinity Coll., Port Hope, Can.; School of Practical Sci., Toronto. In Albuquerque, N. M., Feb.-July, 1898; Gravenhurst Sanitarium; in Can., July-Sept., 1898. Married May Frances Haynes, Mar., 1899, Toronto. Died Apr. 2, 1899, Toronto, Can.

## 1071. DWIGHT T. RANDALL

B. S. in M. E.; Mech. Engr.; b. May 1, 1869, Augusta, Mich.; s. Thomas H. (b. Aug. 4, 1834, Kent, O.) & Electra (Foster) Randall (b. June 15, 1833, *do.*) Prepared in Kalamazoo H. S., and in Mich. Ag. Coll. Tau Beta Pi. With R. W. Hunt Co., & Winslow Bros. Co., 1898-01; Instr. Univ. of Ill., 1901-3; Westinghouse, Church, Kerr & Co., 1903-6; Asst. Prof., Univ. of Ill., 1906-9; U. S. Gov. Fuel Tests, 1909-12; Arthur D. Little, Inc.—Married Myrtle Peck, Aug. 24, 1898. Children, Herbert, b. Jan. 7, 1901; Robert, b. Sept. 27, 1902. *Address*, Augusta, Mich.

## 1072. \*CHARLES CLYDE RAYBURN

B. S. in Chem.; Physician; b. Jan. 9, 1873, Roseville, Ill., s. W. R. Rayburn. Died, Apr., 1912.

## 1073. JOHN LANGLEY SAMMIS

B. S. in Chem.; M. S., 1899; Asst. Prof.; b. Jan. 1, 1873; s. Jonathan Bangs (b. July 13, 1848) & Malvena Augusta (Newman) Sammis (b. July 10, 1848.) Prepared in Washington H. S., Jacksonville, Ill. Phi Lambda Upsilon; Hambleton Medal. Ph. D., Univ. of Wis., 1906. Asst. in Chem., Univ. of Ill., 1897-1900; Instr., 1900-5; Fellowship in Chem., Univ. of Wis., 1905-6; Dairy Div., U. S. Dept. of Agr., 1906-7; Asst. Prof. Dairy Husb., Univ. of Wis., 1907— Author: Action of Mercaptides on Quinones (with H. S. Grindley), *Amer. Chem. Jour.* 19:293, 1897; Nutrition Investigation (with H. S. Grindley), Bul. 91, U. S. Dept. of Agr., 1904; Improved Apparatus, *Jour. Amer. Chem. Soc.*, 21:43, 1899; Relation of Chem. Activity to Elec. Conductivity, *Jour. of Phys. Chem.*, Vol. 8, pp. 593-625, 1906; U. S. Dept. of Agr., Bul. 122, Bur. of An. Industry; also bulletins & circulars, Univ. of Wis. Exp. Sta. on Chem. & manufacture of dairy products. Member Unitarian Church; Amer. Chem. Soc.; A. A. A. S. (Fellow). Married Flora Elizabeth Curtis, June 30, 1898. Children, Marguerite; Malvena Elizabeth; Josephine Louise; John Curtis. *Address*, Univ. of Wis., Madison, Wis.

## 1074. WILLIAM WESLEY SAYERS

(Brother of No. 905)

B. S. in M. E.; Mech. Engr.; b. Aug. 13, 1874, Troy, O.; s. Judson & Mary Ann (Gearhart) Sayers. Prepared in High School; Univ. Acad. Engr. Soc.; Shield & Trident. *Address*, 4002 Lake Ave., Chicago; *Bus. Add.*, 39th St. & Stewart Ave., *do.*

## 1075. JOEL REYNOLDS SAYLER

B. S. in M. E.; Chief Draftsman; b. July 5, 1869, Yuba, Mich.; s. Samuel H. (b. Mecklenburg, N. Y.) & Kate L. (Reynolds) Sayler. Prepared in Traverse City H. S. Mech. Engr., Chicago & Alton R. R., 1897-1900; Jeansville Iron Works Co., 1900; Traverse City, vacation, 1900; Allis Chalmers Co., 1900-1; Internat. Corres. Schs., 1901; Del. & Hudson Co., Coal Dept., 1901— Member Scranton Engrs. Club. *Address*, P. O. Box 208, Scranton, Pa.

## 1076. FREDERICK WILLIAM SCHACHT

(Brother of No. 1954)

B. S. 1897; M. S. 1898; Teacher; b. Apr. 30, 1874, Moline, Ill.; s. Henry August (b. Apr. 9, 1847, Ger.) & Katherine (Efmandt) Schacht (b. Sept. 14, 1847, *do.*) Prepared in Moline H. S. Philomathean; Phi Gamma Delta; Phi Delta Kappa; Y. M. C. A.; Nat. Hist. Soc.; Fellowship in Zoology 1897-8; Pres. Soph. Class; Pres. Ath. Assoc.; Senior Pres.; Sec.-Treas. Students' Assembly; Editor *Illio*; Editor-in-Chief *Illini*, 1896-7; Football team, 1894-95-96; Trustee Philomathean. In Chicago Univ. 1900; 1906 to present, pursuing work toward Ph. D. in Education; Prin. H. S. Chicago Heights 1898-1902; Bloom Twp. H. S. 1900-2; Tuscola Union Dist. H. S. 1902-4; Whiting, Ind., 1904-6; Wendell Phillips H. S., Chicago, Dept. of Ger. 1906— Author, Articles: The North American Species of Diaptomus. Bull. Ill. State Lab. of Nat. Hist., 1897, 110 pp. 15 plates; The North American Centropagidae belonging to the Genera *Oshtrancium*, *Limnocalanus* and *Epischura*, Bull. Ill. State Lab. of Nat. Hist., 1898, 43 pp.; Study of Derivatives and Composites as an Aid in the Acquisition of a Vocabulary, School Review, 1908, 119-122; Pres. Twp. Sunday School Assoc. of Bloom & Rich, 1902; Sec. Library Board, Chicago Heights, 1901-03; Trustee Methodist Church, 1902; Natl. Treas. P. D. K. 1912-13; Pres. Co. Teachers' Assn., Douglas Co., 1904; member Ex. Com. Eastern Ill.

Teachers' Assoc., 1903; of Lake Co. Teachers' Assoc. 1905; Pres. High School Sec., 1906; Mason, 1901. Married Dora Ann Hall, June 25, 1902 (died Nov. 18, 1906); Child, Frederick Henry, b. Apr. 12, 1903. Married Lucie Hammond, Apr. 24, 1909, Chicago. *Address*, 117 E. Randall St., Downers Grove, Ill. *Bus. Add.*, Wendell Phillips H. S., 39th & Prairie Ave., Chicago.

## 1077. RALPH STEELE SHEPARDSON

(Brother of No. 910)

B. S. in Arch.; M. Arch.; Architect; b. Mar. 2, 1873, Paw Paw, Ill.; s. Sylvanus Eaton (b. Aug. 15, 1832, Gerry, N. Y.) & Lucy Maria (Judd) Shepardson (b. Sept. 22, 1832, Patterson, N. J.) Prepared in West Aurora H. S.; Metropolitan Bus. Coll., Chicago; Univ. Acad. Alpha Delta Sigma; Shield & Trident; Phi Delta Theta; Arch. Club; Ath. Assoc.; Mgr., Glee & Mandolin Clubs. Arch., 1897-1900; Farming, 1900-2; Arch., 1902— Married Jessie Young Fox, June 5, 1903, Chicago, Ill. (d. Feb. 13, 1911). *Address*, 463 N. Lake St., Aurora, Ill.

## 1078. LOUIE HENRIE SMITH

B. S. in Chem.; M. S., 1899; Professor; b. Apr. 15, 1872, Crystal Lake, Ill.; s. Charles Watson & Ann (Robinson) Smith. Prepared in Crystal Lake Union H. S. Band; Chem. Club; Sigma Xi; Phi Lambda Upsilon; Alpha Zeta; Gamma Alpha. Ph. D., Halle, 1907. Asst. Chemist, Ill. Agr. Exp. Sta., 1899; Chief Asst. Chemist, 1902; Asst. Chief in Chem. & Pl. Breeding, 1903; Asst. Chief in Pl. Breeding & Asst. Prot. in Pl. Breeding 1905; Chief & Prof. in same, 1911— Author: Ten Generations of Corn Breeding, Bull. 128, Ill. Exp. Sta., 1908; Effect of Selection on Certain Physical Characters of the Corn Plant, Bull. 132, *ibid.*, 1909; On the Measurement of Correlation with Special Reference to some Characters of Indian Corn, Bull., 149 (with H. L. Rietz), *ibid.*; A series of articles on Improvement of Corn in *The Natl. Stockman & Farmer*, Vol. XXVII & XXVIII; Breeding Fat & Protein into Corn, *Amer. Breeders' Mag.*, Vol. 1, 1910; also others along Agr. subjects. Member Univer. Church; Amer. Breeders' Assoc.; Amer. Soc. of Agron.; Fellow, Amer. Assoc. for Adv. of Sci.; Univ. Club. Married Mary Phronia Ketchum, Aug. 8, 1901, Elmwood, Ill. (d. May, 1902). *Address*, 604 Daniel St., Champaign, Ill.

## 1079. FRED WILCOX SPENCER

B. S. in A. E.; Asst. Arch Engr.; b. Apr. 7, 1874, Clinton, Ia.; s. George (b. N. Y.) & Martha Wilcox (b. *do.*) Prepared in Clinton High School; studied in Rose Poly. Tech. Inst., Terre Haute, Ind. Y. M. C. A. Asst. Arch. Engr. D. H. Burnham & Co., 1897— Member Baptist Church. Married Helene M. Stone, June 30, 1896. Children, Fred W., Jr., b. July 11, 1898; Helene M. E., b. May 15, 1901; Mattison S., b. May 6, 1903; George Louis F., b. Sept. 4, 1905. *Address*, 4845 St. Anthony's Ct., Chicago.

## 1080. WILLIAM DANIEL STATES

B. S. in M. E.; Farmer; b. Feb. 4, 1873, Elwood, Ill.; s. Frank (b. 1844, Baden, Ger.) & Sarah (Benedict) States (b. 1842, N. Y.) Prepared in Univ. Acad. Street Car line, 1897-1900; Farmer, 1900— Married Charlotte Rebecca Thornburg, Feb. 10, 1901, Lemont, Ill. Children, Harold William, b. Aug. 20, 1907; Robert Francis, b. July 30, 1911. *Address*, Elwood, Ill.

## 1081. GEORGE STEINWEDELL

(Brother of No. 1069)

B. S. in E. E.; Com. Mgr.; b. Feb. 6, 1877, Quincy, Ill.; s. William & Louise A. Steinwedell. Prepared in Quincy H. S.; Univ. Acad. Kappa Sigma; Shield & Trident; Alpha Delta Sigma. Stud., Mass. Inst. Tech.; Secy., Arrow Rock M. & M. Co., Quincy, Ill.; Statistician, Denver Gas & Elec. Co., Denver, Colo.; Coml. Mgr., St. Paul Gas Lt. Co. Member Amer. Gas Inst.; Natl. Coml. Gas Assoc.; Natl. Elec. Lt. Assoc. Married Ruth Eleanor Bjornstad, June 8, 1910, St. Paul, Minn. *Address*, c/o St. Paul Gas Lt. Co., St. Paul, Minn.

## 1082. WALLACE DOUGLAS TEEPLE

B. S. in Arch.; Chief Draftsman; b. Nov. 27, 1870, Rockford, Ill.; s. Charles Gleason (b. 1842, *do.*) & Zillah Keziah (Douglas) Teeple (b. 1847, *do.*) Prepared in Marengo H. S. Draftsman, 1897-8; soldier (Cuba), 1898-9; Arch. 1899-02; Draftsman and Supt., 1902-6; Arch., South Bend, Ind., 1906-8; Chief Draftsman, Studebaker Bros. Mfg. Co., 1908— Priv. Co. M., 4th I. N. G., 1895-6; Sergt., 1897-9; Priv. Co. B., 3rd I. N. G., 1901; Sergt., 1902; Priv., Co. F., 3rd Ind. N. G., 1902 and 1910; Sergt., Co. M., 4th Ill. Inf. Vols. 1898-9, (Cuban Serv.); Insp. of Elections, St. Joseph Co., Ind., 1910. Discovered: Method for Perspective Lineads, Simplified with Tables, 1907. Member A. F. & A. M.; Presb. Church; S. V., U. S. A.; Y. M. C. A. Married Mary Emma McKee, Apr. 15, 1893, Chicago, Ill. (d. Nov. 1906); Nellie Elvina Rush, June 29, 1907. Children, Dorothy Scniorita, b. May 7, 1898; Beatrice Rush, b. Jan. 30, 1909. *Address*, 705 South Eddy St., South Bend, Ind.

## 1083. CHARLES DUTTON TERRY

B. S. in M. E.; M. E., 1907; b. Aug. 26, 1877, Kewanee, Ill.; s. Henry Trask (b. Mar. 1, 1851, Rochester, Vt.) & Ella (Dutton) Terry (b. Feb. 25, 1855, Newark, N. J.) Prepared in Kewanee H. S. Delta Tau Delta; Shield & Trident; Alpha Delta Sigma; Philomathean; Students' Dancing Club; Athletic Assoc. Draftsman, Natl. Tube Co., Kewanee, Ill., 1897; Roll Turner, *ibid.*, 1897-8; Asst. Supt. Weld Dept., *ibid.*, 1898;

Asst. Supt., Rolling Mills, *ibid.*, 1898-1905; Supt., Butt Weld Dept., *ibid.*, 1905-8; Supt., Mill Dept., *ibid.*, 1908-11; Asst. to Gen. Supt., Pittsburgh, Pa., 1911—Alderman, Kewanee, Ill., 1903-5. Member Kewanee Pub. Lib. Bd., 1910-11; Amer. Soc. Mech. Engrs., 1902; Amer. Soc. M. E., 1908. Married Bertha Ione Browne, Oct. 24, 1905, Kewanee, Ill. Children, Katharine Charlotte, b. Aug. 12, 1906; Henry Browne, b. June, 15, 1910. Address, 1123 South Ave., Wilkinsburg, Pa.

## 1084 SUSAN E. THOMPSON

(Sister of Nos. 489, 917)

A. B. in L. & A.; Teacher; b. Jan. 6, 1869, Leominster, Mass.; d. Edward Payson (b. Sept. 20, 1833, Heath, Mass.) & Susan Jane (Burrington) Thompson (b. Apr. 24, 1838, do.) Prepared in Bement H. S. Kappa Alpha Theta. Address, Winamac, Ind.

## 1085. WALTER CHENEY VAIL

B. S. in A. E.; Teacher; b. Sept. 17, 1871, Kewanee, Ill.; s. Edward Martin (b. Plainfield, N. J.) & Emma (Cheney) Vail (b. Manchester, Conn.) Prepared in Kewanee H. S. Married Jessica Marshall, 1903, Rochester, N. Y. Child, Edith Marshall, b. May 20, 1911. Address, White Plains, N. Y.

## 1086. GEORGE MIGHELL WAKEFIELD

B. S. in E. E.; Elec. Engr.; b. Aug. 31, 1875, Waterman, Ill.; s. George William (b. Aug. 11, 1837, Rome, N. Y.) & Mary Jane (Mighell) Wakefield (b. Mar. 28, 1848, Waterman, Ill.) Prepared in Waterman Pub. & Well's School, Oregon. M. E. Soc.; E. E. Soc. Connected with various Mercantile & Engr. companies in capacity of technical expert; Asst. Eng., E. Goldman & Co., Chicago; Pres., Wakefield Grain Co. (Inc.) Waterman, Ill. Married Minnie Gronewold, Mar. 23, 1899, Oregon, Ill. Children, Roy Lewis, b. Jan. 30, 1901; William John, b. Jan. 11, 1903. Address, 337 S. Normal Parkway, Chicago, Ill.

## 1087. HERBERT MILFORD WALLACE

A. B. in L. & A.; Teacher; b. Jan. 28, 1872, Neponset, Ill.; s. Reuben L. (b. Feb. 23, 1842, Vt.) & Anne (Mear) Wallace (b. 1843, Eng.) Prepared in Neponset H. S.; Univ. Acad. Philomathean; Le Cercle Francais; Engl. Club; Band; Final Honors; Treas., Senior Class; Asst. Editor & Exchange Editor, *Illini*. Asst. Editor, *Ranch and Range*, 1897; Assoc. Editor, *do.*, 1898-9; Prin. of various grade & high schs. Articles: Practical Field Work in Physiography, *Northwest Jour.*, 1909; numerous articles in *Post-Intelligencer* and other newspapers. Vice Pres. Teachers' Assoc., So. King Co., Washington, 1901; Secy. & Treas., King Co. Schoolmasters' Round Table; Pres. of Epworth League Union, Seattle. Married Lulie E. McClure, Oct. 25, 1898, Greencastle, Ind. Children, William, b. Aug. 31, 1899, (d. Sept. 1, 1899); Donald, b. Apr. 16, 1902 (d. Dec. 10, 1910), Dorothy, b. July 18, 1904. Address, 220 Quince St., Olympia, Wash.

## 1088. HUBERT ANTHONY WEBBER

B. S. in Arch.; Supt. of Constr.; b. Feb. 15, 1869, Jefferson Co., Ill.; s. James (b. June 14, 1840, do.) & Jane Clarissa (Waite) Webber (b. Jan. 25, 1845, Franklin Co., do.) Prepared in Mt. Vernon H. S.; Univ. Acad. Adelphic; Arch. Club. Asst. in G. E. D., 1897-8; Arch., 1898-9; Draftsman, 1899-1900; Supt. of Constr., U. S. Quartermaster's Dept., 1900-4; Supt. of Constr., U. S. Pub. Bldgs., Superv. Arch. office, Treas. Dept., 1904-6; Computer in office, Superv. Arch., same, 1906-7; Supt. of Constr., U. S. Pub. Bldgs., same, 1907— Author: The Manufacture and Use of Architectural Terra Cotta, *The Technograph*, 1900. Member Presb. Church. Married Lura Fryer, Dec. 28, 1904, Whitewater, Wis. Children, Catherine Loyal, b. Jan. 12, 1907; H. A., Jr., b. July 9, 1908; Stanley Ward, b. July 27, 1910. Address, Eastholme, Mexico.

## 1089. FLOYD WHITTEMORE

B. S.; Merchant; b. Dec. 8, 1874, Sycamore, Ill.; s. Henry C. (b. Oct. 31, 1841, Auburn, N. Y.) & Amelia (Martin) Whittemore (b. Apr. 19, 1841, Sycamore, Ill.) Prepared in Sycamore H. S. Phi Delta Theta; Shield & Trident; Baseball Mgr., 1896. Bookkeeper, State Treas. Off., 1897-1902; do., Marine Bank, Springfield, Ill., 1903-4; do., Sycamore, 1904. Gen. Mdse. Bus., Lawrenceville, Ill. Address, Lawrenceville, Ill.

## 1090. \*JULIA FLORA WINTER (HATCH)

A. B.; Missionary; b. Sept. 1873., Middlefield, Conn.; d. Alpheus (b. Feb. 1835, Belchertown, Mass.) & Flora Damaris (Thompson) Winter (b. Sept. 1833.) Prepared in Northfield, (Mass.) Sem. Missionary of Amer. Bd. of C. F. M.; Prin. of Girls' Dept., Mt. Silinda Sch. Assisted in translation of gospels into Ndan language. Married John Edgar Hatch, June 5, 1907, Melsetter, Rhodesia. Child, Lawrence Edgar, b. Apr. 9, 1908. Died April 22, 1908, Melsetter, Rhodesia, S. Africa.

## 1091. CHARLES WHITTIER YOUNG

(Brother of No. 1292)

B. S.; Missionary and teacher in Union Medical Coll.; b. May 31, 1874, Chicago; s. James Nicholas (b. Oct. 31, 1847, Lafayette, Medina Co., O.) & Mary G. (Hayes) Young (b. Nov. 25, 1846, Sand Lake, near Troy, N. Y.) Prepared in Calumet H. S. Chicago. Y. M. C. A.; Philomathean. M. D. 1903, Johns Hopkins; Prin. H. S. Sullivan, Ill., 1898-9; Asst. in Botany, Univ. of Ill., 1899-1903; Student, Med. Dept., Johns Hopkins Univ., 1899-1901; Resident House Officer, Johns Hopkins Hospital, 1903-4; Missionary American Board of Comm. of Foreign Missions, and teacher in Union Medical Coll., Peking, China, 1904—; Sec. of Union Medical Coll. faculty; Recipient of Decoration of

the Double Dragon for services during plague epidemic, 1911. Married Olivia Doyle, Sept. 15, 1904, Baltimore, Md. Children, Anita Elizabeth, b. Oct. 31, 1906; James Courtney, b. Jan. 17, 1909; *Address*, Peking, China, care of American Board of Missions; *Tem. Add.*, (Sept. 1912-July 1913) c/o A. C. Doyle, 301 St. Paul St., Baltimore, Md.

## 1092. MABEL ZILLY (HAMILTON)

(Sister of No. 4045)

A. B.; b. Apr. 30, 1876; d. Charles & Helen Louise (McKinley) Zilly. Prepared in Champaign H. S. Kappa Alpha Theta; Althenai; Pres. Students Assembly, 1896; member of '97 *Illio* Board. Taught school from 1897 to 1900. Member Presb. Church, Kewanee, Ill.; Tuesday Club, Kewanee. Married Leroy Frederic Hamilton, Oct. 17, 1900, Champaign, Ill. Child, Helen Louise, b. Feb. 13, 1903. *Address*, 125 S. College St., Washington, Pa.

## 1093. WALTER HERMAN ZIMMERMAN

B. S. in M. E.; Mech. & Elec. Engr.; b. Feb. 12, 1873, Earlville, LaSalle Co., Ill.; s. John (b. Nov. 17, 1848, LaSalle Co., Ill.) & Nettie (Nitzel) Zimmerman (b. July 27, 1853, Ger.) Prepared in Earlville H. S. and Univ. Acad. Philomathean; football team, 1895-96. Univ. of Ill., Steam Dept., June, 1897-Feb., 1898; Mech. Eng. C. C. & St. L. Ry., Urbana, 1898-1899; Mgr. Urbana Light, Heat & Power Co., 1899-1900; Mech. Eng. with the Arnold Co., 1900-1903; Mgr. & Supt. DeKalb Sycamore Electric, 1903-1906; Mgr. & Chief Engineer, Michigan Power Co., Lansing, Mich., 1906-9; Pres., W. H. Zimmerman Co. (Inc.) 1909-; Pres., Auto Tractor Co., 1912- Invented system for automatically returning condensation from steam piping, headers, separators, etc., to the boilers, without the use of auxiliary apparatus, patent granted; invented a tractor attachment to use with an automobile (Pat's. pending in U. S. & foreign countries; also method of constructing dams and other hydraulic works, (Pat. pending). Member Amer. Soc. of Mech. Engrs.; Western Soc. of Engrs.; Mich. Soc. of Engrs.; Electric Club of Chicago. Married Anna Sophia Morsch, Nov. 5, 1893, Champaign, Ill. (d. June 16, 1912). *Address*, 713 No. Central Ave., Austin Sta., Chicgo.

## CLASS OF 1898 (91)

## 1094. PHILIP JUDY AARON

B. S. in E. E.; Electrician; b. Mar. 22, 1872, Coatsburg, Ill.; s. C. Aaron. Phi Gamma Delta. *Address*, 1518 First Ave. S., Seattle, Wash.

## 1095. CLARK GODFREY ANDERSON

B. S. in C. E.; Engineer; b. Jan. 5, 1873, Moline, Ill. Prepared in Moline H. S., and Augustana Coll., Rock Island. Philomathean. City Civ. Engr. Moline, Ill., 1905-11; Comm. Pub. Works, same, 1911-12. Married Oct. 5, 1899. Two children. *Address*, 2105, 14½ St., Moline, Ill.

## 1096. J. JENNINGS ARNOLD

B. S.; Real Estate Dealer; b. Oct. 3, 1872, Springfield, Ill.; s. Joseph Wesley (b. Feb. 23, 1823, Covington, Ky.) & Mary (Mathis) Arnold (b. Oct., 1840, Camden, N. J.) Prepared in Shurtleff College. Dramatic Club; Medical Club; *Illini* Staff. Real Estate at Springfield; Mercantile Trust Co., St. Louis, 1 yr.; in Real Estate business with John Davis & Co., Seattle, Nov., 1904 to June, 1905; with Title Trust Co., as Mgr. of Mortgage Loan & Escrow Depts., from June to Dec., 1905; Real Estate business as Arnold & Co., 1905-12. Member 5th Regt. I. N. G., 1900-1. Invented single handed soda fountain faucet; Portable sleeping porch; Movable gas chandelier; Lath & plaster substitute, break-proof, water-proof, sound-proof, warp-proof (not completed); Originator of Divisible Loan Co. & Amer. Self-Protection Co. Married Ethel Walker, Jan. 4, 1910. *Address*, 1820 E. John St., Seattle; *Bus. Add.*, 508 Hoge Bldg., Seattle, Wash.

## 1097. D. EDYTHE BEASLEY (GOBEN)

A. B. in L. & A.; b. Nov. 3, 1876, Urbana, Ill.; d. Wm. A. (b. Dec. 26, 1834, Ripley, O.) & Zillah (Ludwick) Beasley (b. Sept. 14, 1846, Lafayette, Ind.) Prepared in Urbana H. S. Alethenai, Ger. Club; member of first Girls' Basket Ball team. Married Loma William Goben, Aug. 2, 1899, Urbana, Ill. Children, Leland Loma, b. Mar. 26, 1901; Dorothea Esther, b. Oct. 24, 1903. *Address*, 261-13th Ave., Columbus, O.

## 1098. FRED CLARKSON BEEM

B. S. in Arch., 1898; Telephoné Mgr.; b. Oct. 8, 1874; s. Isaac Newton (b. Aug. 7, 1832, Licking Co., O.) & Mary (Clarkson) Beem (b. Ky.) Prepared in Ottawa H. S. Phi Delta Theta; Mgr. *Illio*, 1897. Practiced Arch. in Kansas City, Mo., 1898-01; Ottawa, Ill., 1901-5; in mercantile business; farming in Canada, Mar., 1905; Mgr. United Tel. Co., Ottawa, 1905— Served as 1st Lieut., Co. C, 3rd I. N. G., 1901-5. *Address*, Ottawa, Ill.

## 1099. ERWIN HOWARD BERRY

B. S. in Chem.; Asst. Chem.; b. Apr. 23, 1875, Pawpaw, Ill.; s. Isaac J. (b. New York) & Harriet (Fonda) Berry (b. do.) Prepared in Pawpaw H. S. Assayer at mine near Boulder, Colo.; First Asst. A. T. & S. F. R. R. to Oct., 1907; Asst. Chem., Mariner & Hoskins, Oct., 1907-June, 1909; Chief Chem., Mo. Pac. R. R., June to Nov., 1909; Asst. Chem., U. S. Dept. of Agr., Chicago Food & Drug Lab., Nov., 1909— Member Presb. Church. Married Daisy A. Hunter, June 10, 1903, Topeka, Kan. Child, Lois Helen, b. May 1, 1905. *Address*, 207 N. Howard Ave., Chicago, Ill.

## 1100. WILLIAM WESLEY BLACK

A. B.; A. M., 1899; Professor; b. July 23, 1859, Michigantown, Ind.; s. Jonathan (b. 1816, Virginia) & Mary Ann (Wayt) Black (b. 1822, O.) Prepared in Ind. State Norm. School, Terre Haute, Ind.; Grad., 1892. Instructor, Sci. & Art of Instruction, I. S. N. U., 1900-1; Sci. & Art of Instruction, Chicago Norm. School, 1901-6; Supervising Prin., Dist. of Columbia, 1906-8; Dean of the School of Education & Prof. Elementary Educ., Ind. Univ., 1908—Married Anna Eliza Stockton, 1883, Delphi, Ind. Child, Okla Karl, b. 1884 (d. 1888). *Address*, Bloomington, Indiana.

## 1101. HENRY CYRILLE BREIDERT

B. S. in C. E.; Engr.; b. Aug. 17, 1875, Pekin, Ill.; s. John Henry (b. Oct. 18, 1833, Langen, Hessen, Ger.) & Helen Maria (Ackerman) Breidert (b. July 25, 1842, Binswangen, Wurtemberg, do.) Prepared in Havana H. S. City Engr., Havana, 1898; Structural Draftsman with C. M. & St. P. R. R., 1901; Keystone Bridge Works, 1902; Estimator & Designer, 1902; Ft. Pitt Bridge Works, 1905; Contracting Engr., Ft. Pitt Bridge Works, 1909. A. F. & A. M.; Monday Night Club, Canonsburg, Pa.; Western Soc. Engrs. Married Jennie Myrtle Snyder, June 14, 1902. *Address*, 1008 Leland Ave., Chicago, Ill.

## 1102. EDWIN LADUE BROCKWAY

B. S. in E. E.; Engineer; b. Sept. 30, 1874; s. Albert L. and Mary E. (b. Tenn.) Brockway. Prepared in Macomb, Ill., H. S.; Kan. State Agr. Coll., Manhattan, Kan. U. of I. Band; Capt. Tennis Team; Y. M. C. A.; E. E. Soc. Supt. Const. Met. St. Ry. Co., N. Y.; Rep. & Const. E. Engr. for T. J. Cope, Phila., Pa. A. F. & A. M.; Shriner; I. C. M. A.; Arcoo Ath. Club; A. I. E. E. Married Clair M. Caine, 1898, South Haven, Mich. Children, Ladue M., b. Nov. 19, 1899; Dorothy L., b. Apr. 10, 1905. *Address*, 154 Bickley Ave., Glenside, Pa.

## 1103. LYLE IRENEUS BROWER

B. S. in Arch.; Professor of Art; b. May 7, 1871, Ottawa, Ill.; s. Ireneus (b. 1816, N. Y.) and Mary (Sprague) Brower (b. 1848, N. Y.) Prepared in township high school at Ottawa, Adelpheic; Architects' Club (Treas.); Military Club (Sec. & Treas.) Designed Battalion Uniform adopted in 1894. Won competitive scholarship in Man. Tr. Teachers' Coll., Columbia Univ., 1902; studied in Grad. School, Univ. of Kans., educational psychology & vocational education, 1911; Supervisor of Man. Tr. & Drawing, Rockford, Ill., 1898-1903; Director Man. Tr., Elgin, Ill., 1903-4; Prin. Man. Tr. School, Springfield, Ill., 1904-5; Director Drawing & Grade Manual Training, State Man. Tr. Normal Pittsburg, Kansas, 1905-11; Professor in Art Dept., State Man. Tr. Nor., Pittsburg, Kans., 1911—Did illustrated work in grade school constr. Pamphlet 36 pp. S. M. T. N., 1906. Member Presb. Church; Supt. Sunday School; Special Lecturer old masters, 1910, Euterpean, Pittsburg, Kans., & elsewhere; Kansas Manual Arts Assoc., (Sec., Vice-Pres. & Pres., 1906-10); A. F. & A. M. Married Zalia Eustis, Sept. 30, 1899, Ottawa, Ill. Child, Esther Marguerite, b. Mar. 19, 1903. *Address*, Pittsburg, Kansas.

## 1104. LEE BYRNE

A. B. in L. & A.; Instructor; b. Dec. 17, 1876, Chillicothe, Ill.; s. J. P. Byrne. Member Track Team, 1896-8, Capt., 1898; A. M., Univ. of Chicago, 1899; Ph. D., Univ. of Pa., 1901. Instr. in Latin, Central H. S., St. Louis, 1902-9; Seldan H. S., St. Louis, 1909-11; Principal, Mobile, Ala., H. S., 1911— Editor, *The Syntax of High School Latin*, Univ. of Chicago Press, 1909. *Address*, 251 St. Joseph St., Mobile, Ala.

## 1105. GUY JACOB CHESTER

(Brother of Nos. 633, 1474, 2342, 2928)

B. S. in E. E.; Engineer; b. Nov. 10, 1875, Champaign, Ill.; Engr. Cent. Union Telephone Co.; Supervising Engr., Sargent & Lundy, 1900-5; Asst. Elec. Mech. Engr. to Ill. Trac. Sys., Springfield, Ill., 1905. *Address*, 717 W. University Ave., Champaign, Ill.

## 1106. CHARLES ALBERT CLARK

(Brother of No. 1199)

B. S. in E. E.; Officer, U. S. Army; b. Nov. 6, 1876, Vandalia, Ill.; s. Daniel Monroe (b. Sept. 26, 1844) & Rebecca D. Clark. Prepared in Vandalia H. S. Alpha Tau Omega; E. E. Soc.; Officer Univ. Regt.; Sergt. U. A. V., 1898-9 With Western Elec. Co.; Supt. & Gen. Mgr., Vandalia Light & Fuel Co., 1899, 1902; Officer U. S. Army, 1902— Alderman, Vandalia, 1899-1902. Married Sara Jane Clark, May 11, 1905, E. Liverpool, O. Children, Edith, b. Mar. 17, 1906 (d. Oct. 16, 1906); Marian, b. July 27, 1908; Charles Allen, b. Aug. 24, 1910; daughter, b. Mar. 15, 1912. *Address*, Fort Ruger, H. I.

## 1107. CHARLES RICHARD CLARK

(Brother of No. 1200)

B. S. in Arch.; Instructor; b. Aug. 6, 1874, Donovan, Ill.; s. Evlan (b. Aug. 18, 1838, St. Joseph, Mich.) & Clarissa Ellen (Watkins) Clark (b. Aug. 9, 1843, Crawfordsville, Ind.) Prepared in Ill. Wesleyan. Architects Club; Tau Beta Pi. Taught Man. Tr., Chicago Pub. Schs., 1898-1901; Arch. Draftsman, D. H. Burnham & Co., 1902-4; Instr. in Arch. Constr., Univ. of Ill., 1904— Author: Repairing of Plaster Casts, *Technograph*, No. 12, pp. 101-104; Member M. E. Church; Univ. Club. Married Alice E. Edwards, Sept. 10, 1900, Cincinnati, O. Children, Donald Evlan, b. Aug. 1, 1905; Margaret Elenor, b. June 27, 1908. *Address*, 105 Chalmers St., Champaign, Ill.; *Bus. Add.*, 417 Eng. Bldg., Univ. of Ill.

## 1108. THOMAS WILEY CLAYTON

B. S. in C. E.; Civil Engr.; b. Sept. 30, 1872; Nelson, Ill.; s. Owen L. (b. Nov. 27, 1844, Catawissa, Pa.) & Mary C. (Mensch) Clayton (b. June 24, 1844, *do.*) Prepared in Northern Ill. Nor. Sch. C. E. Club; *Technograph* Board; Y. M. C. A. With August Ziesing, 1898; Bridge Inspector, 1899; Draftsman with the Amer. Bridge Co., 1901; Bridge Engr., Chicago & Alton R. R., 1901-4; Asst. Engr. S. Side Elev. R. R., Chicago, 1904—Member Western Soc. of Engrs., Sept., 1902; Member A. S. C. E. 1908. Married Nora J. Mossholder, June 13, 1900, Dixon, Ill. Children, Wilbur Stanley, b. Aug. 14, 1902, (d. Apr. 6, 1908); Catherine Margaret, b. July 29, 1904; Ines Eleanor, b. Sept. 21, 1909. *Address*, 524 W. 67th St., Chicago, Ill.

## 1109. HARRY CLAY COFFEEN

(Brother of Nos. 563, 729)

B. S.; M. S., 1899; Life Ins. Bus.; b. July 27, 1877, Champaign, Ill.; s. Alva Martin (b. Feb. 11, 1836, Attica, Ind.) & Miranda Amy (Gaines) Coffeen (b. Dec. 28, 1836, Virginia, Ill.) Prepared in Champaign H. S. Philomathean; Phi Gamma Delta; Tau Beta Pi; Track Team, 1895-6; Capt., 1897; Football Team, 1896-7; Mgr. *Illio*; Pres., *Illini* Advisory Bd., 1897-8; Pres. Coll. Athletic Conf. of the Middle West, 1911—Fellowship, Ill., 1898-9; Scholarship, Univ. of Pa., 1899-1900. Computer, Flower Astr. Observ., and Student, Univ. of Pa., 1899-1900, summer 1901; Instr. Gen. Draw., Univ. of Ill., 1900-2; Instr. and Asst. Prof. of Mach. Design, Armour Inst., 1902-11; Special Agt. Northwestern Mutual Life Insurance Co., 1911—Married Ida Winslow Felkner, Oct. 23, 1907, Iowa City, Ia. *Address*, 6137 Madison Ave.; *Bus. Add.*, 971 Rookery Bldg., Chicago, Ill.

## 1110. EDGAR FRANCIS COLLINS

(Brother of No. 1478)

B. S. in E. E.; Technical Supt.; b. Nov. 1, 1873, Mansfield, Ill.; s. William Grigsby & Eliza Catherine (Melizza) Collins. Prepared in Farmer City H. S. Tau Beta Pi; M. E. & E. E. Soc. Student, Genl. Elec. Co., Schenectady, 1898-1900; Foreman, Testing Dept., same Co., 1906; Supt. of Testing, 1906-9; Technical Supt., Schenectady Works of Gen. Elec. Co., 1909—Author: Standard Testing of Electrical Apparatus, 424 pp.; Series of articles on Commercial Electrical Testing. Assoc. Member A. I. E. E. Married Clara Josephine Van Olinde, Dec. 26, 1900, Schenectady, N. Y. *Address*, 1465 State St., *do.*

## 1111. WALLACE CRAIG

B. S.; M. S., 1901; Professor; b. July 20, 1876, Toronto, Can.; s. Alexander (b. 1843, Edinburgh, Scot.) & Marion (Brooks) Craig (b. 1851, London, Eng.) Prepared in Hyde Park H. S. Adelphic; 1st prize, Univ. Prize Debate; Motto Orat.; Investigator Ill. Biological Sta., Havana, 1898-9. H. S. teacher, Harlan, Ia., 1900; Ft. Collins, Colo., 1900-1; Student, Univ. of Chicago, 1901-4; Teacher, Coshocton, O., 1904-5; State Norm. School, Valley City, N. D., 1905-7; Student Univ. of Chicago, 1907-8; Ph. D., Univ. of Chicago, 1908; Investigator, M. B. L., Wood's Hole, Mass., summers, 1903-11; Prof. of Philosophy, Univ. of Me., 1908—Author: Articles, N. D. Life; Plant, Animal & Human, Bull. Am. Geographical Soc., V. 40, pp. 321-332, 401-15. The Voices of Pigeons regarded as a Means of Social Control, *Am. Jour. of Soc.*, V. 14, pp. 86-100; The Expressions of Emotion in the Pigeons, I. The Blond ring-dove, *Jour. of Comp. Neur. & Psych.*, V. 19, pp. 29-80; also other articles on pigeons published in *The Auk* & *Jour. of Morphology*. Member Amer. Assoc. for the Adv. of Sci.; Sigma Xi, Univ. of Chicago, 1903. Married Mrs. Mima Davis Jenness, 1904, Chicago. *Address*, Univ. of Me., Orono, Me.

## 1112. ARTHUR ROBERT CRÁTHORNE

B. S., 1898; Assoc. in Math.; b. Scarborough, Eng.; s. Francis (b. Feb. 5, 1848, Winteringham, Yorkshire, Eng.) & Anne (Harrison) Crathorne (b. Nov. 1, 1846, Scarborough, *do.*) Prepared in Jacksonville H. S. Philomathean; Phi Kappa Sigma; Military scholarship; editor-in-chief of *Illini*; Hatcher orator; *Illio* Board; Capt. in Regiment. Ph. D. in Göttingen, 1907; tutor in Math., Univ. of Maine, 1898-1900; Instr. in Math., Univ. of Wis., 1901-4; Assoc. in Math., Univ. of Ill., 1907—Author Das Räumliche isopermetrische Problem, 1907, 70 pp., Kestner, Göttingen; College Algebra (Rietz & Crathorne) 260 pp., 1909, Henry Holt & Co., N. Y.; Problems in Algebra (Rietz & Crathorne) 1910, Henry Holt & Co.; Essay on the Fourth Dimension, Munn & Co., 1910; Various articles in scientific magazines; member of Episcopal church; Sigma Xi; Phi Kappa Phi; Amer. Math. Soc. Deutsche Mathematiker Vereinigung, Amer. Soc. for the Advancement of Science (Fellow) Society for the Promotion of Engineering Education. Married Charlotte Pengra, June 21, 1904, Madison, Wis. Children, Mary Preston, b. Nov. 28, 1906; Anne Harrison, July 31, 1909; Arthur Robert, Jr., June 5, 1911. *Address*, 1113 S. Fourth St., Champaign, Ill.

## 1113. CHESTER MORTON DAVISON

B. S. in Arch.; Arch. Designer; b. Mar. 27, 1873, Mendota, Ill.; s. Richard Andrew b. Oct. 27, 1839, Steuben Co., N. Y.) & Mary Elizabeth Peterson (b. Jan. 1, 1845, New York, N. Y.) Prepared in Rock Falls H. S.; Jennings Seminary, Aurora, Ill. Ecole des Beaux Arts, 1901-4; Arch. Club; Alumni Assoc. *Illini* Club, Chicago; Secy. Y. M. C. A., 1897; *Illini* Staff; Class Artist, 1898 *Illio*; First Mention & Medal, Ecole des Beaux Arts; Medal U. S. Comm. Paris Expos., 1900. Surveyor, 1898-99; Arch. Draftsman with H. K. Holsman; Arch.; Staff of Architects, Paris Exp., 1900; Arch. Pavilion of Cuba, Paris Exp., 1900; Traveled in Ger. France, Italy & Eng., 1900-4; Arch. Draftsman, New York, 1904; Instr. in Arch., Univ. of Ill., 1904-5; Arch. Draftsman, D. H. Burnham & Co., Chicago, 1905-7 (Worked on plans for new "City Beautiful.") Retired 1910; Arch. Designer, D. H. Burnham & Co., on City Plans, 1911;



with F. S. Hall, Arch., 1912. Member Co. E, 6th Regt., I. N. G., 1892-5; Cong. Church; Y. M. C. A.; Honorary member Atelier Bennett; Massier, Atelier Bennett, 1909-10. *Address*, 529 N. Lombard Ave., Oak Park, Ill.

## 1114. JAMES HARVEY DICKEY

B. S.; Student; b. July 22, 1873, Argenta, Ill.; s. William (b. 1814, Ky.) & Sarah Ann (Brennan) Dickey (b. 1828, Montreal, Can.) Prepared in Lincoln College Prep. Sch. Philomathean; Instr. in Physics. Taught Monticello, Ill., 1899-1900; Alton, Ill., 1900-4; Instructor in Math., State Norm., Springfield, S. Dak., 1904-5; Asst. Prof., Math., James Millikin Univ., 1905-11. Studying in Northwestern Univ. Member Presb. Church. Married Bessie I. MacAdams, July 22, 1903, Alton, Ill. Children, John M., b. June 29, 1906; Annamary, b. Apr. 9, 1911. *Address*, 2037 N. Kedzie Ave., Chicago, Ill.

## 1115. WILLIAM WAGNER DILLON

(Husband of No. 1138; Brother of Nos. 1485, 3710)

A. B. in L. & A.; Insurance; b. Oct. 21, 1872, Ash Grove, Ill.; s. Henry (b. Sept. 13, 1841, Ridge Farm, Ill.) & Rachel (Wagner) Dillon (b. Aug. 10, 1845, Milford, Ill.) Prepared in Grand Prairie Seminary, Onarga, Ill., Univ. of Chicago. Adelpfic; Athletic Assoc.; Phi Beta Kappa; Y. M. C. A.; (Secy., 1910-) Debating Team. Insurance. Married Nellie Ione Kofoid ('98), July 2, 1901. Children, Henry Kofoid, b. Oct. 24, 1902; Harold Sidney, b. Oct. 11, 1906; Elizabeth Gertrude, b. Feb. 23, 1910. *Address*, 4620, 70th St., Portland, Ore.

## 1116. HARRY EDWARD ECKLES

B. S. in C. E.; Civ. Engr.; b. June 9, 1872, Lawrence Co., Pa.; s. Robert McCaslin (b. June 5, 1842, Pa.) & Margaret Louisa (Welsh) Eckles (b. Aug. 10, 1847, do.) Prepared in Grove City, Pa. Adelpfic. Y. M. C. A.; C. E. Club. Member of Christian Catholic Apostolic Church in Zion; Major in Zion Guard; Amer. Soc. Civil Engrs. *Address*, Bridge Dept., Kansas City Terminal Ry., Kansas City, Mo.

## 1117. GRACE OSBORNE EDWARDS

B. L. S., 1898; Librarian; b. at LaCrosse, Wis.; d. Benjamin Eugene (b. 1845, Elkhorn, Wis.) and Ella C. Edwards (b. 1843, Nelson, N. Y.) Prepared in Wellesley Coll. B. S., 1894; Pi Beta Phi. Cataloger, Univ. Lib., Ill., 1898-01; Librarian Pub. Lib., Michigan City, Ind., 1902-3; Pub. Lib., Superior, Wis., 1903-— Visitor United Charities, Chicago, Oct., 1909— *Address*, LaCrosse, Wis.

## 1118. CLAUDE DOUGLASS ENOCHS

(Brother of No. 1119; Husband of No. 1227)

B. S. in E. E.; Supt. Chas. A. Stickney Co., Manufacturers of Gasoline Engines; b. Mar. 22, 1878, Prairie City, Ill.; s. S. D. (b. Farmington, Ill.) & Margaret A. (Riner) Enochs (b. Yates City, Ill.) Glee Club; Quartet; Football team; track team. Chief Engr. of the Vought-Berger Tel. Manf. Co.; in Western Elec. shop, 1898-9; Chicago Tel. Co., 1899-1901; Wes. Elec. Eng. Inspection Dept., 1901-3; New York Branch Wes. Elec. Eng. Dept., 1903-4; Chicago Wes. Elec. branch, 1904-5; Chief Engineer of the Vought-Berger Tel. Manf. Co., 1905-8; Engaged in experimental work, inventing about 50 inventions pertaining to telephone apparatus or circuits; Supt. Chas. A. Stickney Co., St. Paul, 1911— Author: *The Application of Iron Wire Ballasts to Telephony*, *American Telephone Journal*, Aug., 1905. Married Aline D. Hughston ('99), June 14, 1900, Urbana, Ill. Child, Claude Hughston, b. June 29, 1906. *Address*, East Shore Park, White Bear, Minn.

## 1119. DELBERT RINER ENOCHS

(Brother of No. 1118)

A. B.; LL. B., 1903; Lawyer; b. Nov. 30, 1875, Yates City, Ill.; s. S. D. (b. Farmington, Ill.) & Margaret A. (Riner) Enochs (Yates City, Ill.) Prepared in Canton H. S. Philomathean; Von Twiller Court; Theta Kappa Nu; Political Science Club; Glee Club; Mandolin Club; Track Team; Valedictorian, 1903. Taught school, 1898-99; Prim. Monticello High School, 1899-1900; Practiced Law, 1903— Instructor in Chicago Law School, 1906-0; Practicing Law and in Real Estate business at Champaign, Feb. 6, 1911— *Address*, 305 W. Green St., Champaign, Ill. *Bus. Add.*, 20 N. Neil St., Champaign, Ill.

## 1120. ROLLIN ORLANDO EVERHART

(Brother of Nos. 467, 3730)

A. B. in L. & A.; Minister; b. Oct. 21, 1874, Griggsville, Ill.; s. Marion Washington (b. June 28, 1842, Newcomerstown, Ohio) & Sarah Isabel (Wyant) Everhart (b. Mar. 12, 1847, do.) Prepared in Whipple Acad., Jacksonville. Philomathean, Phi Gamma Delta; Glee Club; Quartette; Debating Teams. Various occupations till 1900; entered ministry in M. E. church; appointed to special work as Asst. State Supt., Anti-Saloon League of Ill., 1905; transferred to Supt. Syracuse Dist., N. Y. Anti-Saloon League; State Supt. Maine Anti-Saloon League, 1906-7; Pastor M. E. church, Waterville, Me., 1907-9; State Street, M. E. church, Troy, N. Y., 1909-12; State Recording Secy., Epworth League, Ill., 1904-6. Member, Board Trustees, and State Headquarters Com., Anti-Saloon League of Me., 1907-9; State Board of Trustees, N. Y.; Anti-Saloon League, 1909-12. Married Gertrude Azalea Simmons, June 1, 1905, Chicago Heights, Ill. Child, Isabel, b. June 28, 1908, Waterville, Me. *Address*, 217 S. Orongo St., Webb City, Mo.

## 1121. LOUIS ENGELMANN FISCHER

B. S. in M. & S. E.; Engineer; b. Aug. 30, 1876, O'Fallon, Ill.; s. Louis F. (b. Feb. 1820, Lowenhagen, Germany) & Josephine (Engelmann) Fischer (b. Sept., 1831, Shiloh, Ill.) Prepared in St. Louis Manl. Tr. School. Kappa Sigma; Tau Beta Pi; C. E. Club; Football team; Mgr. Baseball team; Mgr., Glee & Mandolin Clubs. Asst. & City Engr., Kewanee, Ill., 1899; City Engr., Paris, Ill., 1901; Genl. Supt. & Mgr., Danville St. Ry. & Light Co.; Vice Pres. & Genl. Mgr. Ill. Traction Co., 1909; Operation of Public Utility Properties, 1909—Invented the so-called Near Side Car now being placed in operation at Buffalo & Philadelphia. Member Chicago Union League Club. Married May C. McCord, July 3, 1901, Paris, Ill. *Address*, 14 N. Kings Highway, St. Louis, Mo.

## 1122. STUART FALCONER FORBES

(Brother of Nos. 683, 1862)

B. S. in Arch.; Architect; b. Dec. 26, 1876, Cobden, Ill.; s. H. C. & Jennie Forbes. Phi Gamma Delta; Varsity Football team; Shield & Trident; Editor, *Technograph*. *Address*, 121 W. South St., Seattle, Wash. (†).

## 1123. FRED GATES FOX

(Brother of No. 1325)

A. B., A. M. 1903; English Teacher; b. Sept. 21, 1876, Peru, Ill.; s. David Birt (b. June 23, 1833, Westfield, Mass.) & Harriet Fidelia (Robinson) Fox (b. Aug. 15, 1839, Baldwinville, N. Y.) Prepared in Peru H. S.; Phi Beta Kappa; Philomathean; Phi Gamma Delta; A. M. Columbia, 1905. Farming, 1898-99; Prin. of Amboy High School, 1899-1901; Instr. in English, U. of I., 1902-4 and 1905-6; Instr. in Engl., J. Sterling Morton H. S., Chicago, 1906-7; Inst. in Engl., Univ. of Ill., Sum. Sch., 1906; Prof. of English, Butler College Summer Term, 1907; Teacher of English, Westport H. S., Kansas City, Mo., 1907-8; Head of Dept. of English, State Nor. Sch., Mayville, N. Dak., 1908—Warden and Treas. of Calvary Episcopal Church, Mayville, N. Dak. Married Henrietta Alma Cutter, Aug. 19, 1908, at Kansas City, Mo.; Children, Marjorie Loomis, b. July 30, 1909, died the same day; Dorothy Elise, b. June 19, 1910; Richard Frederick, b. Oct. 10, 1912. *Address*, Mayville, North Dakota.

## 1124. ALICE BELLE FRAZEY

(Sister of No. 1494)

A. B. in L. & A.; Teacher; b. Jan. 13, 1871, Upton, Mo.; s. Frederick Lauderdale Frazey (b. July 24, 1840, Everett, Pa.) & Pamelia Jane (Hanks) Frazey (b. July 8, 1844, *do.*) Prepared in Univ. Acad. Allehenai; Y. W. C. A.; Asst. in Oberlin, Kan. H. S., 1898-1900; Grad. Stud., Ill., 1900-1; supervisor of Drawing, Stevens Point, Wis., 1901-2; Supt. of Drawing, Sheboygan, Wis., 1902-5. *Address* (†) 1307 W. Main St. Urbana

## 1125. ARTHUR EDWIN FULLENWIDER

(Brother of Nos. 1669, 4669)

B. S. in Arch.; Architect; b. Sept. 8, 1874, Mechanicsburg, Ill.; s. Henry Thomas (b. Mar. 1, 1846, Mechanicsburg, Ill.) & Sarah Connet (Lidsly) Fullenwider (b. Oct. 21, 1849, Grove City, Ill.) Prepared in Mechanicsburg Acad. Band; Phi Gamma Delta. Arch. Draftsman at Indianapolis & Chicago. Married Grace Adele Stewart, Jan. 1, 1900, Champaign, Ill. Children, Lois Adele, b. June 3, 1905 (d. Oct. 2, 1906); Harlan Stewart, b. Aug. 15, 1908. *Address*, 7209 Harvard Ave., Englewood, Chicago.

## 1126. WILLIAM JOHN FULTON

(Brother of No. 1672)

A. B. in L. & A.; LL. B., 1900; Lawyer; b. Jan. 14, 1875, Lynedoch, Ont., Can.; s. James Fulton (b. May 12, 1843, Can.) & Jane Elizabeth (Gray) Fulton (b. May 18, 1843, Portage, N. Y.) Prepared in Hartford City, Ind. Phi Delta Theta; Phi Delta Phi; T. N. E.; Alpha Delta Sigma; Shield & Trident; Capt. Varsity Baseball team; Editor Class *Illio*; Phi Beta Kappa. Member firm of Faissler & Fulton; City Atty., Sycamore, Ill., 1902-8. Married Laura Busey (ex-'01), Nov. 26, 1901, Urbana. Children, Frederick Henry, b. Jan. 6, 1905 (d. Mar. 27, 1906); William John, Jr., b. Feb. 12, 1907; Robert Busey, b. May 5, 1909; Sarah Jane, b. Sept. 5, 1912. *Address*, Sycamore, Ill.

## 1127. HENRY ANTHONY GOODRIDGE

B. S. in E. E.; Mgr. Light Co.; b. Jan. 12, 1874, Chicago, Ill.; s. Henry W. (b. Aug. 1, 1844, Dover, Eng.) & Harriet K. (Porter) Goodridge (b. June 10, 1854, Kingston, Ont.) Prepared in Northwest Division H. S., Chicago. Shield & Trident; Phi Delta Theta. Married Elfreda Tumler, Oct. 15, 1902, Chicago, Ill. Child, Francis Eleanore, b. May 27, 1904. *Address*, Alamosa, Colo.

## 1128. CHARLES ERNEST HAIR

B. S. in Arch.; Mun. Architect; b. July 26, 1875, Lewistown, Ill.; s. F. E. (b. Pa.) & Mary E. (Benton) Hair (b. Ill.) Prepared in Knox Coll. Designed a number of the largest schools and court houses in the southwest in Monolithic Concrete Skeleton Constr. Member Scottish Rite Masons; B. P. O. E.; Episcopal Church. Married Pearl Allen, July 22, 1908, Kansas City, Mo. Child, Thomas Edwin, b. Feb. 21, 1911. *Address*, 825 W. 20th, Oklahoma City, Okla.

## 1129. FRED SILVEY HALL

A. B. in L. & A.; Lawyer; b. Mar. 23, 1875, Arcola, Ill.; s. John I. (b. Dec. 10, 1845, Mitchell, Ind.) & Carrie (Bond) Hall (b. Nov. 17, 1846, *do.*) Prepared in

Arcola H. S.; DePauw Univ. Prep. LL. B., Washington, 1901. Phi Gamma Delta. Genl. Practice of Law, Firm of Hall & Dame, 1901— Member Christian Church; St. Louis Bar Assoc.; Masonic Club of St. Louis; Young Mens Democratic Club; A. F. & A. M.; Royal Arcanum; served as Pres. & Secy., Univ. of Ill. Club of St. Louis; Phi Gamma Delta Club, St. Louis; Knights Templar. Married Minnie L. Kanzler, June 5, 1911, Chicago. *Address*, Suite 915 Central Natl. Bank Bldg., St. Louis, Mo.

## 1130. MORGAN J. HAMMERS

(Brother of Nos. 1507, 1508, 2402)

B. S. in M. E.; Gen. Mgr.; b. Apr. 19, 1875, Secor, Ill.; s. Morgan B. & Rosa Jayne (Gibson) Hammers. Prepared in Univ. of Ill. Acad. Adelpheic; Mech. & Elec. Eng. Soc.; Pres. Illini Assoc.; Assoc. Ed. *Technograph*; Univ. Cor. for *Record-Herald*. Mech. Supt., Rock Island Plow Co., 1898-1903; Gen. Supt. & Mech. Engr., Phoenix Iron Works, Meadville, Pa., 1903-5; Gen. Mgr., Jacobson Mach. Mfg. Co., Warren, Pa., 1905-11; Treas. & Gen. Mgr., Abbott Motor Co., Detroit, Mich., 1911— Member Amer. Soc. Mech. Engrs. *Address*, Pasadena, Apts., Detroit, Mich.

## 1131. THOMAS MILFORD HATCH

B. S. in E. E.; Elec. Engr.; b. May 11, 1875, Kankakee, Ill.; s. Walter W. (b. Apr. 27, Woodstock, Ont., Can.) & Martha Emma (Enyart) Hatch (b. Aug. 10, 1852, Peru, Ind.) Prepared in Kankakee H. S. Phi Delta Theta; Alpha Delta Sigma; Shield & Trident. Contractor for Mun. Improvements. Married Elsie Marie Wood, Jan. 7, 1904, Goshen, Ind. Children, Thomas Milford, Jr., b. Mar. 21, 1905; Walter W., b. Mar. 2, 1909; Frederic O., b. Sept. 12, 1908. *Address*, 651 Field Ave., Detroit, Mich.; *Bus. Add.*, 1005 Hammond Bldg., Detroit.

## 1132. DON HAYS

(Brother of No. 1512, Husband of No. 1249)

B. S. in C. E.; Civ. Engr.; b. Aug. 20, 1876, Sidney, Ill.; s. Edmund (b. Oct. 16, 1848, Jeffersonville, O.) & May Cathrine (Smith) Hays (b. May 9, 1840, do.) Prepared in Sidney H. S. Railroad Constr. work, 1911; private work, 1911— Assoc. member A. S. C. E. Married Daisy Margaret Owens (99) June 14, 1906, North Yakima, Wash. Child, Margaret Katharine, b. Sept. 1, 1912. *Address*, North Yakima, Wash.; *Parents' Add.*, 207 W. Ill. St., Urbana, Ill.

## 1133. GEORGIA ETHELTON HOPPER

A. B.; Ph. M., Univ. of Chicago, 1904. Student in Paris, 1908-9; Dean of Women & Prof. of Mod. Lang., Ripon Coll., 1902; Head of Mod. Lang. Dept., Shorter Coll., 1904-7; Asst. in Mod. Lang., Ia. State Coll., 1907-8; Head of Mod. Lang. Dept., Tabor Coll., 1910-11; Head of Mod. Lang. Dept. & Dean of Wom., Stephens Coll., 1911-12. *Address*, 6110 Ellis Ave., Chicago, Ill.

## 1134. LEONA PEARL HOUSE

A. B.; Teacher; b. Nov. 5, 1877, near Sadorus, Ill.; d. Irvin (b. Aug. 2, 1840, W. Va.) & Ellen Elizabeth (Fleming) House (b. Aug. 22, 1849, Bureau Co., Ill.) Prepared in Urbana H. S. Y. W. C. A.; Aethenai. Taught in vicinity of Sadorus, 1898-1902; Bement, 1902-3; Sadorus Pub. School, 1903-6; at home, 1906-7; teaching vicinity of Sadorus, 1907— *Address*, Sadorus, Ill.

## 1135. ARTHUR BURTON HURD

B. S. in E. E.; Farmer; b. Nov. 8, 1873, Panola, Ill.; s. Thomas James (b. Aug. 8, 1832, Lacona, N. Y.) & Julia (Stevens) Hurd (b. Jan. 1833, do.) Prepared in El Paso H. S. Adelpheic. Draftsman, Chicago Bell Tel. Co.; Lake Shore & Mich. Southern Ry., Cleveland, O., 1899; Pa. R. R., Altoona, Pa., 1902; Julian Kennedy, Pittsburgh, Pa., 1903-5; Pressed Steel Car Co., Pittsburgh, Pa., as Estimator, 1905; employed as Checker with Amer. Car & Foundry Co., 1905-9; Farmer, 1909— Married Jessie Homewood Cannon, June 19, 1900, El Paso, Ill. Child, Burton Cannon, b. Nov. 4, 1901. *Address*, El Paso, Ill.

## 1136. \*HELEN JORDAN

(Sister of No. 1354)

B. S.; b. Sept. 13, 1874, Tolono, Ill.; d. Theron Francis (b. July 23, 1834, Rockport, O.) & Ellen Adelia (Barnum) Jordan (b. Sept. 26, 1841, Rockport.) Prepared in Champaign. Died Sept. 24, 1911.

## 1137. ALBERT FRED KAESER

(Husband of No. 1364. Brother of No. 2132)

B. S.; M. D., 1901; Phy. & Sur.; b. Dec. 9, 1878, Highland, Ill.; s. Fritz (b. May 13, 1847, Glarus, Switzerland) & Katherine (Caindle) Kaeser (b. May 13, 1850, Highland, Ill.) Prepared in Univ. Acad. Sigma Alpha Epsilon; Alpha Kappa Kappa; Adelpheic. Honor Roll, Phys. & Surgs., 1901. Post Grad. work, Berlin, Germany, 1909. Member Madison Co. Med. Soc.; Ill. State Med. Soc.; Amer. Med. Assoc. Married Jennie Latzer (900), June 26, 1907, Highland, Ill. *Address*, Highland, Ill.

## 1138. NELLIE KOFOID (DILLON)

(Wife of No. 1115. Sister of No. 1715)

B. S.; b. Sept. 15, 1872, Granville, Ill.; d. Nelson (b. Apr. 15, 1838, Bornholm, Denmark) & Elizabeth Jane (Ellis) Kofoid (b. June 8, 1846, Ind.) Prepared in State

Nor. H. S., Normal, Ill. Attended Oberlin Coll., 1893-4. Alethenai. Teacher, 1898-9. Married William Wagner Dillon, ('98) 1901, Normal, Ill. Children, Henry, b. 1902; Harold Sidney, b. 1906; Elizabeth Gertrude, b. 1910. *Address*, 4620 70th St., S. E., Portland, Ore.

## 1139. ANDREW JACKSON KUYKENDALL

LL. B.; Farmer; b. July 7, 1873, Vienna, Ill.; s. J. B. (b. Jan. 9, 1842, Johnson Co., Ill.) & Eliza (Gorham) Kuykendall (b. Jan. 31, 1842, Milwaukee, Wis.) Prepared in DePauw Acad., Greencastle, Ind. Phi Gamma Delta; Football Team. Ph. B., De Pauw Univ., 1896. Lawyer, 1899-1908; Farmer, 1908— Married Eva Benson, June 25, 1902, Vienna, Ill. Children, Jack, b. May 5, 1903; Sidney Benson, b. Dec. 31, 1908. *Address*, Vienna, Ill.

## 1140. \*CAROLINE A. LENTZ

A. B.; b. Dec. 30, 1876, Ashley, Ill.; d. Solomon Riley (b. Dec. 13, 1846) & Esther E. (McClure) Lentz (b. Oct. 28, 1854.) Prepared in Arcola H. S. *Illio* Bd.; *Illini* staff; Class Poet; Girls' Glee Club. Taught as 1st Asst. Prin. Farmer City H. S., 1 yr. Member Presb. Church. Died Sept. 10, 1899, Arcola, Ill.

## 1141. FRANCIS DAVID LINN

B. S. in Agr.; Farmer; b. May 9, 1874, Byron, Ill.; s. David Wray (b. Jan. 29, 1836, Millerstown, Pa.) & Martha Bull (Roberts) Linn (b. July 16, 1841, Petersburg, Pa.) Prepared in Byron H. S. Adelpic; Agr. Club. *Address*, Byron, Ogle Co., Ill.

## 1142. ALBERT CARL LINZEE

B. S. in E. E.; Pres. & Chief Engr.; b. Jan. 13, 1876, Duquoin, Ill.; s. Charles F. (b. St. Mary's O.) & Harriett E. (Smith) Linzee (b. Duquoin, Ill.) Prepared in DuQuoin H. S. Electrician, U. S. Navy, 1898-9; Testing & Designing Elec. Engr., Gen. Elec. Co., Schenectady, N. Y., 1899-1903; Chief Engr., Akron Elec. Mfg. Co., 1903-8; Pres. & Chief Engr., The Imperial Elect. Co., Akron, O., 1908— *Address*, Akron, O.

## 1143. CHARLES JAMES McCARTY

B. S. in E. E.; Asst. Engr.; b. Sept. 29, 1876, Logansport, Ind.; s. Jeremiah V. McCarty (London, Eng.) & Amelia (Cassidy) McCarty (Penn.) Prepared in Rock Falls H. S. Supt. Mun. Plant at Rock Falls, Ill., 1898-9; Engr., Elgin, Aurora So. Track Co., Aurora, 1899-1903; Supt. Track & Overhead lines, Rockford & Interurban Ry., Rockford, 1903-4; Asst. Engr. C. B. & Q. R. R., various duties, 1904— Author: Various short descriptions of municipal plants and railroad devices, *The Eng. Record*. Married Susy M. Nicholson, Oct. 2, 1904, Aurora, Ill. *Address*, 221 N. View St., do.

## 1144. JOSEPH HUNTER MARSHUTZ

A. B. in L. & A.; Lawyer; (b. Aug. 10, 1877, Shelbyville, Ill.; s. William Benjamin (b. Sept. 1, 1848) & Ellanora (Hunter) Marshutz (b. Aug. 20, 1852, Lancaster, O.) Prepared in Shelbyville H. S. Sigma Chi; Theta Nu Epsilon; Alpha Delta Sigma; Dramatic Club; *Illio* Bd. LL. B., Harvard, 1902. Lawyer, Firm of Marshutz & Hoffman. Member Milwaukee Barr Assoc.; Univ. Club of Milwaukee; Milwaukee Country Club. Married Jessie Davidson Burnham, Jan. 15, 1908. Child, Josephine, b. June 1, 1907. *Address*, 448 Kenilworth Pl., Milwaukee, Wis.; *Bus. Add.*, 1115-20 Wells Bldg., do.

## 1145. HARRY MONROE MAY

(Brother of No. 3875)

B. S. in E. E.; Secretary, Riverside Chamber of Comm.; b. Jan. 18, 1878, Rochelle Ill.; s. Henry Ritter (b. 1845, New York) & Ida Althea (Monroe) May (b. 1852, New York.) Prepared in Rochelle H. S. Y. M. C. A.; Tau Beta Pi; Capt. Cadet Corps. With Western Elec. Co., Chicago, Shop, Installing, Engineering & Sales Dept., 1898-1902; Western Electric Co., San Francisco, 1906-7; Chamber of Commerce, Riverside, Calif., 1907— Married Frances N. Howard, Sept. 18, 1900, Milan, Ill. Children, Henry Howard, b. Mar. 22, 1902 (died Apr. 4, 1902); David Chapin, b. June 1, 1903; Bruce Monroe, b. Dec. 22, 1905. *Address*, 206 Pleasant St., Riverside, Calif.

## 1146. HENRY FLEURY MERKER

B. S. in E. E.; Engineer; b. Feb. 3, 1877, Belleville, Ill.; s. Louis P. (b. Sept. 1, 1844, St. Clair Co., Ill.) & Anna Eva (Schneider) Merker (b. July 27, 1847, Ger.) Prepared in Belleville H. S. M. E. & E. E. Soc.; Guard Varsity Football team. Engr., E. St. Louis & Suburban Ry. Co. & Alton, Granite & St. Louis Traction Co. Member A. F. & A. M.; R. A. M.; M. W. A.; Illini Club of St. Louis; Amer. Elec. Ry. Engr. Assoc.; Com. on Way Matters; Chairman, Sub. Com. on Rails & Joints. Married Marie Hays, Nov. 23, 1904, E. St. Louis. Child, Gertrude Elizabeth, b. Sept. 13, 1905. *Address*, 533 Washington Pl., E. St. Louis, Ill.

## 1147. FREDERICK ALEXANDER MITCHELL

B. S. in M. E.; Contracting Engr.; b. Jan. 7, 1875, Butler, Ill.; s. John A. & Harriet L. (Hope) Mitchell (b. Hillsboro, Ill.) Prepared in Hillsboro H. S. Adelpic; Y. M. C. A.; Tau Beta Pi; M. E. Soc. Civ. & Mch. Engr., Burlington R. R., 1898-1901; Amer. Bridge Co., May-Sept., 1901; Instr. in T. & A. M., Univ. of Ill., 1901-3; Draftsman & Mgr., Kansas City Wire & Iron Works, 1903-6; Vice Pres. & Chief Engr., Bartlett Struc. Steel Co., 1906-7; Contg. Engr., Kansas City Struc. Steel Co., 1907— Member Presb. Church, Clerk of Session; Teacher of Men's Bible Class; Secy. Kansas City Presb. League; memb. Kansas City Engrs. Club. Married Mae Bell Roberts, Nov.

1, 1900, St. Joseph, Mo. Children, Frederick Roberts, b. July 13, 1903; Louise, b. July 1, 1911. *Address*, 2926 Lockridge St., Kansas City, Mo.

## 1148. GRACE ESPY MORROW (SEELY)

(Wife of No. 1262)

B. S.; b. Jan. 27, 1878, Champaign, Ill.; d. George Espy (b. Oct. 19, 1840, Foster, O.) & Sarah (Gifford) Morrow (b. Mar. 24, 1840, Argyle, N. Y.) Prepared in Univ. Acad. Kappa Alpha Theta. Taught in Stillwater, Okla., 1899; Paxton High School, 1899-1901. Married Garrett Teller Seely ('99), Oct. 21, 1902, Paxton, Ill. Children, Miriam, b. Oct. 9, 1904; Janet, b. Nov. 14, 1906. *Address*, 4367 Oakenshade Ave., Chicago, Ill.

## 1149. JOHN WILLIAM MUSHAM

B. S. in C. E.; Secy. Engr. Co.; b. Nov. 10, 1877, Chicago; s. William Henry (b. Feb. 9, 1839, Chicago) & Catherine (McFadden) Musham (b. Dec. 2, 1845, Ire.) Prepared in DeLaSalle Inst. & Armour Inst., Chicago. C. E. Soc.; Athletic Assoc. With contractor in Peoria, 1898; Draftsman, Holabird & Roche, C. M. & St. P. R. R. Amer. Bridge Co., Ralph Modjeski, T. L. Condron, S. Side Elevated Ry., Sanitary Dist. of Chicago, 1903-11; Assoc. Engr. with W. L. Condron, Consulting Engr., 1911-12; Secy. Condron Co., Struc. Engrs., 1912— *Address*, 741 Rush St., Chicago, Ill.

## 1150. HERBERT JOHN NAPER

B. S. in A. E.; Arch. Draftsman; b. Jan. 4, 1877, Chicago; s. Henry George (b. Sept. 30, 1848, Chicago) & Louise M. (Deverman) Naper (b. Nov. 17, 1853, do.) Prepared in Manl. Tr. School, Chicago. Tau Beta Pi; Arch. Club; Orchestra; Tennis team. Steel Constr. Engr., 1898-9; Interior Decorating, designing, 1899-1900; Arch. & Arch. Engr., 1900-7; Arch. Draftsman, 1907— Member Chicago Arch. Club; Astic Tennis. Married Teresa Anderson, June 6, 1906, Chicago. Child, Kathryn Louise, b. Dec. 20, 1908. *Address*, 908 Airdrie Pl., Chicago.

## 1151. ANDREW HENRY NEUREUTHER

B. S. in M. E.; M. E.; Mech. Engr.; b. Apr. 3, 1877, Peru, Ill.; s. Charles F. & Louise (Oesterle) Neureuther. Prepared in Peru H. S. M. E. & E. E.; Tau Beta Pi. LL. B., Chicago Correspondence School of Law, 1903. M. E. & Designer, Western Clock Mfg. Co., Peru, Ill.; Patent Atty. LaSalle Co. delegate to Natl. Deepwaterway Convention, Chicago, 1911. U. S. patents No. 887,835, 1908; No. 806,359, 1905; No. 867,834, 1907; No. 906,915, 1908; No. 937,259, 1900; No. 782,869, 1905; No. 844,389, 1907; No. 941,725, 1909; No. 712,325, 1902; English, No. 23,524, 1902. Contributor to *Street Railway Rev.*; *Machinery*; *Technograph*. Trustee, Cong. Church; Secy. Executive Bd. of Civic Federation of LaSalle, Peru, & vicinity; Vice Pres., Peru Bus. Men's Assoc.; Pres., The Natl. Sheet Metal Co.; Dir. Midland Casualty Co., Midland Operating Co., & The Hasbrueck Tunnel Realty Co. of N. J.; Peru Pub. School Bd.; Columbian Knights, Pres. 2 yrs.; Yeomen of Amer.; A. F. & A. M.; R. A. M.; Chaplain; St. John Commandery No. 26, Generalissimo; life memb. Peru Hosp. Assoc.; Amer. Soc. of M. E.; Western Soc. of Engrs.; Dir. Citizens Hotel Co., Peru; Pres., Peru Public Libr. Bd. Married Nettie Jane Robinson, Oct. 15, 1902, LaSalle, Ill. Children, Anita Nettie, b. May 30, 1904; Andrew Wesley, b. Dec. 9, 1909. *Address*, Peru, Ill.

## 1152. JOHN NEVINS

B. S. in Arch.; Arch. Engr.; b. Mar. 11, 1876, Camp Point, Ill.; s. Joseph Allen (b. Penn.) & Emma (Stahl) Nevins (b. do.) Prepared in Camp Point H. S. Phi Delta Theta; Tau Beta Pi; Shield & Trident. Asst. Instr., G. E. D., Univ. of Ill., 1898-9; Arch. Engr., 1899— 32nd deg. Mason & Shriner. Married Letitia May LaPlant, Nov. 23, 1910, Tacoma, Wash. *Address*, P. O. Box 46, Seattle, Wash.

## 1153. EDWARD FREDERICK NICKOLEY

(Husband of No. 1257)

A. B.; Teacher; b. May 29, 1874, Louggrove, Ill.; s. Johann Gottlieb (b. July 12, 1820, Posen, Prussia) & Augusta Louise (Petrick) Nickoley (b. Jan. 12, 1825, Komgsberg, do.) Prepared in Rockefeller Class. Inst.; Univ. Acad. Pres. Y. M. C. A.; Adelpic; Phi Beta Kappa; Engl. Club; Ger. Club; *Illini* Staff. Asst. Prin., W. Aurora H. S., 1898-1900; Prin. of School of Commerce, Syrian Protestant Coll., Beirut, Syria, 1900— Married Emma May Rhoads ('09), Aug. 12, 1903, Champaign. Child, Katherine Elisabeth, b. Dec. 14, 1904. *Address*, Beirut, Syria.

## 1154. HENRY MARK PEASE

B. S. in E. E.; Sales Mgr. & Dir.; b. Dec. 19, 1875, Malta, Ill.; s. Dan Francis (b. Dec. 30, 1826) & Rachel (Burzell) Pease (b. May 22, 1836). Prepared in Cornell Coll., Mt. Vernon, Ia. Pres. of Class. Engr., Western Elec. Co., Chicago, 1898-1902; Sales Mgr. & Dir., Western Elec. Co. Ltd., London, 1902— Assoc. memb. British Institution of E. E.; same, Amer. Inst. of E. E. Married Adelaide Columbia Timberlake, Nov. 25, 1901, Cincinnati, O. Child, Maxine Virginia, b. Nov. 19, 1909. *Address*, Montebello, 99 Eitham Rd., Lee S. E., London, Eng.; *Bus. Add.*, Western Elec. Co., Ltd., N. Woolwich E. London.

## 1155. REED MILES PERKINS

A. B.; Merchant; b. Mar. 1, 1875, Springfield, Ill.; s. Joseph B. (b. May 15, 1824, Richland Sta., Ill.) & Ann Mary (Price) Perkins (b. Jan. 17, 1842, Woodford Co., Ky.) Prepared in Springfield High School. Philomathean; Sigma Chi, LL. B., Ill. Wesleyan, 1901. Mgr. of Lyceum Bur., 1898-1902; Ice & Coal bus., Springfield; Perkins Ice &

Coal Co., 1902— Married Nellie Pierce England, Apr. 28, 1908, Kansas City, Mo. *Address*, 2025 S. 6th St., Springfield, Ill.; *Bus. Add.*, 505½ E. Monroe St., Springfield.

## 1156. \*CICERO JUSTICE POLK

(Brother of No. 2204)

A. B. in L. & A.; Rancher; b. Jan. 3, 1877, Arcola, Ill.; s. John Luther (b. Nov. 22, 1841, Bridgeville, Del.) & Cora Justice (Blackwell) Polk (b. June 2, 1846, Newbern, N. C.) Prepared in Arcola H. S. Engl. Club; Sigma Alpha Epsilon. A. B., Harvard, 1900. With P. F. Collier & Son, 1901-4; Private tutor, 1904; conducting a ranch, Encinal, Tex., 1904— Married Margaret Elizabeth Reily, Oct. 14, 1901, Boston, Mass. Deceased.

## 1157. WILLIAM VIPOND POOLEY

A. B. in L. & A.; Instr. in Univ.; b. Feb. 12, 1876, Galena, Ill.; s. John H. (b. Aug. 2, 1843, Eng.) & Esther (Vipond) Pooley (b. Oct. 7, 1854, Scales Mound, Ill.) Prepared in Galena H. S. Kappa Sigma; Shield & Trident. Ph. D., Univ. of Wis., 1905. Taught in Galena H. S., 1899-1901; Grad. Stud., Univ. of Ill., 1901-2; same, Univ. of Wis., 1902-4; Penoyer Scholar in Econ., same, 1904; Univ. Scholar in Amer. Hist., same, 1905; taught in Madison H. S., 1905-6; Prof. of Hist., State Norm. School, Kirksville, Mo., 1905-7; same, State Norm. School, Valley City, N. D., 1907-9; Instr. in Hist., Northwestern Univ., Evanston, 1909— Author: Settlement of Ill., 1830-50, *Bul. of Univ. of Wis.*, 1908, 309 pp.; Article, Some Causes for the Westward Movement before 1850, *Proceedings of N. Cent. Hist. Teachers Assoc.*, 1907. Member Amer. Hist. Assoc.; A. F. & A. M. Married Marie Antoinette Baume, Jan. 1, 1907, Galena, Ill. Child, Elizabeth E., b. Sept. 27, 1909, Galena, Ill. *Address*, 828 Simpson St., Evanston, Ill.

## 1158. GEORGE JOSEPH RAY

(Husband of No. 1507)

B. S. in C. E.; C. E., 1910; Chief Engr.; b. Mar. 24, 1876, Metamora, Ill.; s. Jerry (b. July 6, 1839, Metamora, Ill.) & Harriett (Swallow) Ray (b. Feb. 25, 1843, Green Co., Pa.) Prepared in Univ. Acad. C. E. Club. Various positions under Chief Engr., I. C. R. R.; Asst. Engr., Carbondale, June, 1900; Supervisor of Tracks, St. Louis dist., same, 1901-2; Roadmaster, Dubuque Div., 1902-3; Div. Engr., D. L. & W. R. R., Scranton, Pa., 1903-8; Contracting, 1908-9; Chief Engr., D. L. & W. R. R., 1909— Member Baptist Church; Amer. Ry. Engr. Assoc.; Amer. Soc. of C. E. Married Edna Rose Hammers ('01), June 23, 1903, Champaign, Ill. Children, Lillian Rosalind, b. Nov. 2, 1904; Gwendolen, b. Apr. 24, 1910. *Address*, 86 N. Arlington Ave., E. Orange, N. J.; *Bus. Add.*, c/o D. L. & W. R. R., Hoboken, N. J.

## 1159. ORA MARCUS RHODES

B. S.; M. D., 1901; Phys. & Sur., b. Mar. 12, 1871, Bloomington, Ill.; s. Aaron Payne (b. Apr. 18, 1834) & Martha M. (Cox) Rhodes (b. Aug. 9, 1834). Prepared in Ill. State Normal Univ. High School. Capt.; Football team, 1896-97; Alpha Kappa Kappa, P. & S., Chicago. Member McLean Co. Med. Soc.; Ill. State Med. Soc.; Amer. Med. Assn.; Brainard District Med. Soc.; Amer. Acad. of Medicine; Consulting Staff St. Joseph's Hosp., Bloomington; Christian Church. Married Myrtle J. Downs, May 8, 1902, Elwood, Ind. Children, daughter, b. Feb. 16, 1903 (d. Feb. 18, 1903); Aaron Payne, b. Oct. 25, 1908. *Address* 1116 E. Grove, Bloomington, Ill.; *Bus. Add.*, 405-7 Corn Belt Bank Bldg., do.

## 1160. LEWIS ARCHIBALD ROBINSON

A. B.; A. M., 1901; Prof.; b. Feb. 15, 1871, Cedar Grove, Va.; s. Andrew A. (b. 1838, Winchester, Va.) & Virginia (Fries) Robinson (b. 1847, Cedar Grove, Va.) Prepared in Shenandoah Inst., Dayton, Va. Y. M. C. A. Ph. D., N. Y. Univ., 1911; Scholarship, Columbia, 1908-9; Grad. Fellowship, N. Y. Univ., 1910-11. Taught in Kankakee H. S., 1900; in Univ. Acad. while doing Grad. work, 1900-1; Instr. in Physics & Math., State Agr. Coll., Pullman, Wash., 1901-2; Ore. State Norm. School, Monmouth, Ore., 1902-8; Assoc. Prof. of Pedagogy & Supt. of Tr. School, Winthrop Norm. & Ind. Coll., Rock Hill, S. C., 1909-11; Prof. of Psych. & Educ. Univ. of Porto Rico. Member Presb. Church; Y. M. C. A.; N. E. A.; S. E. A.; Ore. Acad. of Sci., Vice Pres., 1908; Biochemical Soc. of Columbia, 1911; Assoc. of Doctors of Pedagogy of N. Y. City, 1911; Secondary Education Club of Columbia, 1909; Mosely Comm. for Visiting Schools in Eng., 1908; Pres. of Assoc. of Masters & Doctors, N. Y. Univ., 1911. Married Anna Gard, Sept. 15, 1902, Salem, Ore. Child, Hazel Gard, b. June 24, 1904. *Address*, Univ. of Porto Rico, Rio Piedras, P. R.

## 1161. ROME CLARK SAUNDERS

B. S. in E. E.; Engineer; b. May 18, 1876, Champaign Co., Ill.; s. Jos. (b. Dec. 25, 1840, Ind.) & Cornelia (Clark) Saunders (b. Aug. 3, 1851, Ill.) Prepared in St. Joseph H. S.; Univ. Acad. With B. P. Remy, Anderson, Ind., 1898; Western Elec. Co., Chicago, 1899; Peoria Gen. Elec. Co., & Diamond Meter Co., Peoria, 1899-1901; Fargo Edison Co., Fargo, N. D., 1901-3; Ft. Wayne El. Works, 1902-4; A. T. & S. F. R. R., 1904-9; Minneapolis Gen. Elec. Co., 1909— Married Hazel Richardson, Apr. 12, 1910, Kansas City, Mo. *Address*, 15 S. 5th St., Minneapolis, Minn.

## 1162. ARCHIBALD DIXON SHAMEL

(Brother of Nos. 613, 665)

B. S. in Agr.; with U. S. Bur. of Agr.; b. Oct. 15, 1877; s. Conrad (b. Bavaria, Ger.) & Caroline ShameL (b. Springfield, Ill.) Prepared in Taylorville H. S. Sigma

Alpha Epsilon; Alpha Zeta; Philomathean; Agr. Club; Debating team; Editor, 1st & 2d Annl. *Illinois Agriculturist*; Repre., 1st Ill. State Farmers' Inst. meeting. Asst. & Instr., Ill. Coll. of Agr., 1898-1902; Physiologist, Bur. of Plant Industry, U. S. Dept. of Agr., 1902—Invented Tobacco Seed Separator, 1904; Paper bag method of protecting tobacco flowers from cross pollination, 1904; Seed bed steam sterilizer, 1906; Cigar testing machine, 1907. Author: Manual of Corn Judging; Book of Corn; Bulletins Ill. & Conn. Exp. Stas. & U. S. Dept. of Agr.; contributions to *Encyclopedia Amer. Agr.*; *Britannica*; Amer. & H. S. Text books in Agr.; Agr. reports of various kinds; also various articles. Member Presb. Church; Amer. Assoc. for Adv. of Sci.; Bot. Club of Wash.; Amer. Breeders Assocs.; Masonic organization; Victoria Club. Married Agnes Fay, Sept. 25, 1908, Hockanum, Conn. Child, Carolina Agnes, b. Aug. 12, 1909. Address, Bur. of Plant Industry, U. S. Dept. of Agr., Washington, D. C.

## 1163. STANLEY LIVINGSTONE SOPER

A. B. in L. & A. 1898; Superintendent of Schools; b. May 31, 1875, Gifford, Ill.; s. Milton Hubbel (b. Apr. 6, 1836, Franklin Co., Vt.) & Catherine Arietta Soper (b. May 1, 1845, *do.*) Prepared in Rantoul H. S. Adelpic; 2d in Class in Scholarship. Grad. work Kan. State Normal, 1902-3; Chicago Univ., 1909. Miller, 1901; Teacher, 1902; Supt. of Schls. 1903—Author of The Relation of the High School Sciences to one Another, *The Inter-State Schoolman*, Vol. 8, No. 4; 1910, pp. 19-20. Pres. Meth. Brotherhood, 1911; Pres. Co. Teachers' Assoc., 1911. Married Mabel Mary Dollison, Jan. 1, 1903, Kansas City, Mo. Children, James Milton, b. Jan. 11, 1904; Doris Amy, b. May 26, 1906; Dorothy Mabel, b. May 26, 1906 (d. May 1, 1908); Cecil Stanley, b. May 25, 1909; Rebecca, b. Feb. 28, 1911. Address, Eureka, Kan.

## 1164. ROY VERNER SPALDING

LL. B.; Asst. Adv. Mgr.; b. Mar. 30, 1876, Byron, Ill.; s. John Franklin (b. Rockford, Ill.) & Emily Lucius (Read) Spalding (b. Byron, *do.*) Prepared in Byron H. S. Buyer with Scars, Roebuck & Co., 1898-1903; Supt. Mail Order Dept. of The N. K. Fairbanks Co., 1903-10; with The Globe Soap Co., Asst. Adv. Mgr., 1911—Married Ethel Rood, 1899, Byron, Ill. Address, Glen Ellyn, Ill.

## 1165. JOSEPH CLARENCE STALEY

(Brother of No. 1271)

A. B.; Teacher; b. Jan. 25, 1874, Tolono, Ill.; s. George Alexander (b. Sept. 15, 1842, Cabal Co., Va.) & Priscilla Jane (Benjamin) Staley (b. Mar. 1, 1842, Perry Co., O.) Prepared in Urbana H. S. Philomathean; Y. M. C. A. A. M., Stanford Univ., 1900. Teaching, 1900—Address, 314 11th Ave. St., N. Yakima, Wash.

## 1166. ALBERT LEWIS THAYER

B. S. in Arch.; Architect; b. Feb. 11, 1876, Johnson, O.; s. Charles Corbet (b. Aug. 11, 1853, Bristol, *do.*) & Ella (Hulse) Thayer (b. Sept. 22, 1855, *do.*) Prepared in Newcastle H. S. Glee & Mandolin Clubs. Member Christian Church; A. F. & A. M.; K. T.; I. O. O. F.; K. P.; A. I. A. Married Ethel E. Halstead, Sept. 20, 1899, Cortland, O. Children, Lauren Halsted, b. Nov. 8, 1901; Harding Hulse, b. Mar. 4, 1903; Charles Bradley, b. Sept. 7, 1904 (d. Dec. 27, 1906); Evelyn K., b. Oct. 12, 1909. Address, New Castle, Pa.

## 1167. GUY ANDREW THOMPSON

A. B.; A. M.; Harvard Professor; b. Jan. 8, 1871, Steward, Ill.; s. Robert James (b. Mar., 1847, Romney, W. Va.) & Evelyn Louise (Flagg) Thompson (b. 1847, Williston, Vt.) Prepared in Univ. Acad. Phi Gamma Delta; Adelpic (Pres.) Teacher, Millersburg, Ky., Mil. Inst., 1898-9; Harvard Univ., 1899-1901; Instr. in Engl. Univ. of Me., 1901-5; Asst. Prof. of Engl., *do.* 1905-9; Grad. Stud., Univ. of Chicago, 1906-8; Prof. of Engl. Lit., Univ. of Me., 1909—Member Mod. Lang. Assoc. Address, Univ. of Me., Orono, Me.

## 1168. FERDINAND E. TOENNIGES

B. S. in C. E.; Civ. Engr.; b. Apr. 3, 1875, Rock Island, Ill.; s. Henry J. (b. Mar. 3, 1850, Berlin, Ger.) & Mary (Willers) Toenniges (b. Feb. 14, 1852, Hamburg, *do.*) Prepared in Davenport, Ia., H. S. Railroad Const. Work, 1898-1904; Asst. Engr. Const. Work, B. & O. R. R., 1904-10; Chief Engr., Robert Grace Contracting Co., Cleveland, O., Pittsburg, Pa., & New York. Married Myra E. Meader, Oct. 11, 1900, Schuylerville, N. Y. Address, c/o Robert Grace, Contracting Co., 170 Broadway, N. Y. City.

## 1169. WILLIAM LUTHER UNZICKER

A. B. in L. & A.; Dep. Coll. Customs; b. Mar. 1, 1875; s. Jacob J. (b. Dec. 27, 1841) & Phebe (Engel) Unzicker (b. Oct. 22, 1843). Prepared in Acad., Ill. State Norm. Sch. Phi Gamma Delta; Pres. Soph. Class; *Illio* Board. Taught, 1898-1900; Chief Clerk, Custom House, Omaha, 1901-3; Chief Deputy Collector of Customs, 1903-12. Member Univ. Club of Omaha; Omaha Field Club. Married Alice Auld, June 3, 1908. Child, William L., b. Aug. 20, 1910. Address, 1307 S. Thirty-fourth St., Omaha, Neb.

## 1170. FREDERICK WILLIAM VON OVEN

B. S. in C. E.; Civil Engr.; b. Apr. 11, 1876, Naperville, Du Page Co., Ill.; s. Ernst (b. Nov. 7, 1835, Dusseldorf, Ger.) & Emma (Reifenrath) von Oven (b. June 26, 1833, Hilchenbach, *do.*) Prepared in Univ. Acad. Delta Tau Delta; Tau Beta Pi; Shield & Trident; Alpha Delta Sigma; C. E. Club; foot-ball team, Capt., 1898; manager track team; Pres. Ath. Assoc. 1897-98; held W. I. A. A. Record in Hammer

throw; Member advisory board on athletics. Asst. Engr., Ill. Central, 1898-1900; Engineer in Bridge Dept. War Dept. U. S. A., Chicago, 1900; Supt. of Constr. & Consulting Engr., Chicago & So. Bend, Ind., 1900-01; Consulting and Contr. Engr., associated with Love Pros., Aurora, Ill., and private practice 1901— U. S. Letters Patent No. 780,441. Jan. 17, 1905. Flush Hinge Door Construction: U. S. Letters Patent No. 795,004, July 18, 1905; Store Fronts. Member Episcopal Church; Western Soc. of Engineers; Ill. Soc. Engrs. & Surveyors. Married Irene Huxley Love, Apr. 19, 1900, Aurora, Ill. Children, Frances Irene Helen, b. Nov. 3, 1901; Mercedes Gladys, b. Mar. 11, 1903. *Address*, Naperville, Ill.

## 1171. RUFUS WALKER, JR.

A. B. in L. & A.; Manufacturer; b. Feb. 27, 1875, Rock Island, Ill.; s. Rufus (b. Williamstown, Vt.) & Jane (Edgington) Walker (b. Edgington, Ill.) Prepared in Moline H. S.; Univ. Acad. Phi Delta Theta; Delta Delta Delta; Shield & Trident; Pres., Freshman class; First Mgr., Tennis Team; Asst. Baseball Mgr.; Football Mgr.; *Illini* Staff; *Illio* Bd. Coal Business, 1898-1904; Manufacturing, 1904— Married Margaret Christy, b. Nov. 15, 1899. Children, Joseph C.; John R.; Charlotte; Margaret Jane. *Address*, 614 Twenty-Second St., Moline, Ill.

## 1172. CHARLES ALBERT WALTER

B. S.; Ph. C. in Pharm., 1898; M. S., 1901; Phar. D., 1902; Mgr. Drug Dept.; b. Feb. 26, 1876, Plano, Ill.; s. Gus Walter (b. Sandwich, Ill.) Prepared in Sandwich H. S. Delta Tau Delta; Valedictorian class 1898. Mgr. Drug, Drug Sundry, Novelty & Toy Dept., Sears, Roebuck & Co., Chicago—visits Europe 10 wks. every yr. buying drug sundries, fancy goods and toys in England, France, Germany & Austria. Married Lucile Cooper, Oct. 23, 1901, Chicago. Children, Florence, b. 1904; Ralph, b. 1906; Charles Richard, b. 1908. *Address*, 317 E. Ave. North, Oak Park, Ill; *Bus. Add.*, c/o Sears, Roebuck & Co., Chicago.

## 1173. \*JOSHUA PERCY WEBSTER

B. S. in C. E.; Civ. Engr.; b. Feb. 3, 1873, Philadelphia, Pa.; s. Lukens & Elizabeth (Hallowell) Webster. Prepared in Friends Cent. Sch. & Armour Inst., Chicago. Adelpic; Bus. Mgr., *Illini*. Supt. of Constr. with W. W. Lindsay & Co., Engrs. & Contrs., 1899— Member Philadelphia Engrs. Club; Friends Meeting, Birthwright mem. Married Katherine C. Hamilton, June 20, 1900, Petersburg, Ill. Died Mar. 23, 1907.

## 1174. SARAH EMELINE WEBSTER

A. B. in L. & A.; Art Inst.; b. May 16, 1876, St. Louis, Mo.; d. Sidney Breese (b. Feb. 21, 1843, Carlyle, Ill.) & Emeline (Barnes) Webster (b. Sept. 14, 1845, St. Louis, Mo.) Prepared in Carlyle, Ill. Y. W. C. A.; Alethenai; *Illini* cartoonist; *Illio* artist. Taught Engl. in Stouff Falls, S. D.; Champaign, 1900-1; Director of Art, Pub. Schs. Lincoln, Nebr., 1901-6; Instr. in Art. Dept., N. Y. Tr. Sch. for Teachers, 1906. *Address*, 519 W. 121st St., N. Y. City.

## 1175. CLYDE LEIGH WETZEL

B. S. in E. E.; Contracting and Building; b. Dec. 27, 1877, Traer, Iowa; s. C. F. & Emma (Axon) Wetzel. Prepared in Tracer H. S. First year's Univ. work done at Univ. of Iowa. Telephone Engineer, 1898-1907; High tension Switchboard operator 1908-9; Contracting & Building, 1909— Married Margaret Bell, Aug. 3, 1907, Chicago; Children, Chris Jr., b. Apr. 28, 1909; Lois, b. Feb. 14, 1911; *Address*, 216 Cutler St., Waterloo, Iowa.

## 1176. ALLISON JAMES WHARF

B. S. in C. E.; Civ. Engr.; b. July 20, 1876, Olney, Ill.; s. James Elliot (b. 1854, Keene, O.) & Adelia Hannah (Allison) Wharf (b. 1855, Jonesborough, Ind.) Prepared in Olney H. S. Highway Bridge Const. 1898-9; Asst. to W. A. Gray, Eng. & Contr. 1898; Eng. with U. Pacific Ry. Co., 1899-1912; Real Estate Investment, Building Supt. Member, A. S. C. E.; Natl. Geo. Soc.; A. F. & A. M.; B. P. O. E. Married Sara Bower Thompson, Jan., 1900, Olney, Ill. Children, Allison Webster, b. Oct., 1900; William Thompson, b. Aug., 1904 (d. Nov., 1905); James Eugene, b. Jan. 26, 1909. *Address*, 5032 Sunnyside Ave., Chicago, Ill.

## 1177. ALBERT ST. JOHN WILLIAMSON

B. S.; M. E., 1902; Mech. Engr.; b. Apr. 6, 1872, Quincy, Ill.; s. William Penn (b. Dec. 10, 1832, Freeport, Pa.) & Martha L. (St. John) Williamson (b. Kent, Conn.) Prepared in Univ. Acad. Capt. Univ. Regt. Shop & Drafting room, C. M. & St. Paul, R. R., Milwaukee, Wis., 1898-1901; Draftsman Mex. Cent. R. R., 1903; Topographic Work, 1904; Asst. to Supt. Machinery, Mex. Cent. R. R., 1904-6; Mech. Insp., 1906-7; Mech. Engr., *do.*, 1907-8; Instr., R. R. C. E., Univ. of Ill., 1908-11. Articles, Friction of New and Old Shoes on New and Worn Cast Iron Wheels, Air Brake Assoc. Natl. Conv., Chicago, 1911; Brake Shoe Tests and Their Relation to Train Braking, Car Foremen's Assoc., Chicago, 1911; Tie Treatment with Fuel Oil on the Mex. Cent. R. R., 1900; Effect of Scale on Boilers, *Thresherman's Review*, 1910; Locomotive Efficiency and Friction, *Amer. Engr. & R. R. Jour.*, 1911; Various Short Articles in *Power & The Engineer*; *The American Machinist*. A. F. & A. M. Married Mildred Wilcox, Oct. 23, 1907, Aguascalientes, Mex. *Address*, P. O. Box 308, Quincy, Ill.

## 1178. FREDERICK HENRY WILSON

B. S. in E. E.; Mech. Engr.; b. Aug. 14, 1876, Evanston, Ill.; s. W. C. Wilson. Prepared in Evanston H. S. Sigma Chi. Electrical work; Chief Elect. Battleship



Kentucky, U. S. N., 1900-4; Elec. Dept., Deering Harvester Co. Works, 1904; Steam Turbine Dept., Allis Chalmers Co., 1906; Master Mechanic, B. F. Avery & Sons, Plow Mfrs., Louisville, Ky. Member Engrs. & Architects Club. *Address*, 1140 S. 1st St., Louisville, Ky.

## 1179. LEWIS FORNEY WINGARD

A. B. in L. & A.; b. June 3, 1875, Champaign, Ill.; s. Benjamin Franklin (b. May 28, 1841, Delphi, Ind.) & Mary Clara (Forney) Wingard (b. Oct. 10, 1846, Waynesboro, Pa.) Adelphic; Asst. Ed., *Illini*; Band; Orchestra; Pol. Sci. Club. Attorney-at-Law. Secy. Bd. of Educ. of Champaign, 1905— Secy. Repub. Co. Com. Member M. E. Church; A. F. & A. M.; Shrine; Sons of Veterans; Amer. Fed. of Musicians. *Address*, 407 N. State St., Champaign, Ill.

## 1180. \*JAMES THOMPSON WOLCOTT

B. S. in Chem.; Chemist; b. Oct. 21, 1868, Peoria, Ill.; s. Gilbert (b. Jan. 20, 1837, Brooklyn, N. Y.) & Maria (Day) Wolcott (b. Feb. 17, 1839, Nunda Val., N. Y.) Prepared in Peoria H. S. Asst. to City Chem., Buffalo, N. Y., 1898; *do.* State Chem. *do.*, 1899; Asst., Ill. Steel Co., 1900; Asst. Chem., Armour & Co., 1901; Supt., Oil Refinery, Armour & Co., Ft. Worth, Tex., 1902. A. F. & A. M.; Amer. Chem. Soc. Married Marie Boss, June 20, 1900, Chicago, Ill. Died Feb. 9, 1904, Ft. Worth, Tex.

## 1181. MINNIE BARNEY WOODWORTH (YOUNG)

(Wife of No. 1292; Sister of Nos. 450, 712 & 2000)

A. B. in L. & A.; b. May 5, 1877, Champaign, Ill.; d. Stephen Elias (b. Nov. 27, 1815, near Seneca Falls, N. Y.) & Mary Celina (Carpenter) Woodworth (b. Apr. 5, 1842, near Fayetteville, *do.*) Prepared in Champaign H. S. & Berkeley, Calif., H. S. Y. W. C. A.; Aletheian. Teacher in Champaign Schs. 1898-9; Member Southern Pres. (Eastminster) Church; Kings Daughters Circles in Moline and Burlington, Ia. Married John Hayes Young ('99), Dec. 26, 1899, Champaign, Ill. Children, boy, b. Nov. 21, 1900 (d. Nov. 21, 1900); John Hayes, Jr., b. Sept. 7, 1903; Celina Woodworth, b. June 5, 1910. *Address*, 326 Myrtle Ave., Kansas City, Mo.

## 1182. GEORGE BEDELL WORTHEN

(Brother of No. 2291)

LL. B.; LL. M., 1899; Lawyer; b. May 17, 1877, Warsaw, Ill.; s. George Byron (b. Warsaw, Ill.) & Mary L. (Bedell) Worthen (b. *do.*) Prepared in Warsaw H. S.; Univ. of the South, Sewanee, Tenn., 1896-7. Sigma Alpha Epsilon; Track team; *Illini* staff. Law practice, Poplar Bluff, Mo., 1903; Asst. Mgr., Collection, Swift & Co., 1904; Mgr., Coll. Dept., Amer. Jobbing Assoc., 1904; Gen. Law practice. Author: Law of Contracts, pub. anonymously, Amer. Jobbing Assoc., 1906; articles in current magazines, 1900-2; in *Green Bag*, *American Legal News & Law Student's Helper*. Member Coml. League of Amer.; Sr. Warden, Holy Cross Mission, Episc. Married Etta M. Horstman, Sept. 1, 1902, Olatha, Kan. Child, Mary Theye, b. Sept. 8, 1903. *Address*, 2212 8th St., Tuscaloosa, Ala.; *Bus. Add.*, 501-2-3 Alston Bldg., *do.*

## 1183. DAVID COUDEN WRAY

(Brother of No. 2538)

B. S. in C. E.; Mining Engr.; b. Feb. 27, 1875, Winnebago, Ill.; s. S. T. & Martha (Scott) Wray. Prepared in Winnebago H. S. C. E. Club. With U. S. Geol. Sur., 1898-1900; Asst. Mine Eng., Whitebreast Fuel Co., 1900-1905; with Mineral Point Zinc Co., 1906— Married Bertha M. Loskill, June 10, 1911, LaSalle, Ill. *Address*, DePue, Ill.

## 1184. HERMAN LOUIS WUERFFEL

B. S. in E. E.; Electrician; b. Feb. 24, 1876, Chicago; s. Leonhard (b. Jan. 31, 1829, Bavaria, Ger.) & Albertine (Koplien) Wuerffel (b. June 19, 1839, Pommerania, *do.*) Prepared S. Chicago H. S.; Brevet Capt. I. N. G. With Western Electric Co., 1899-1908; U. P. Vulcan Elec. Heating Co., 1908— Member Ger. Luth. Church, Maywood, Ill. Married Charlotte Anna Eissfeldt, Jan. 14, 1900, Milwaukee, Wis.; Children, Stella Albertine, b. June 19, 1901; Gertrude Anna, b. Mar. 30, 1905; Leonhard Carl, b. June 9, 1911. *Address*, 409 S. 10th Ave., Maywood, Ill.; *Bus. Add.*, 542 W. Jackson Blvd., Chicago.

## CLASS OF 1899 (108)

## 1185. HARRY ANDERSON

B. S. in E. E.; Elec. Engr.; b. June 12, 1878, Sheldon, Ill.; s. M. Anderson. *Address*, 333 Henry Bldg., Seattle, Wash.

## 1186. FRANK HALL ARMSTRONG

B. S. in M. E.; Engr. b. Nov. 1, 1877, Serena, Ill.; s. Abraham T. and Lottie E. (Hall) Armstrong (Maine). Prepared in Ottawa H. S.; Tau Beta Pi, Pres. of M. E. & E. E. Soc. Asst. Master Mechanic Cleveland Cliffs Iron Co., 1899-01; Master Mechanic Crystal Falls Iron Co., 1901-02; Master Mechanic Republic Iron Co., 1902-4; Mech. Engr. for Penn. Iron Mining Co., and Republic Iron Co., 1904— Member Lake Superior Mining Inst., 1902; A. S. M. E. 1908; Assoc. Mem. A. I. E. E. 1909. Married Clara E. Pascoe, Dec. 23, 1903, Republic, Mich. Children, Charlotte E., b. May 2, 1905; Eleanor, b. Sept. 6, 1908. *Address*, Vulcan, Mich.

## 1187. \*SAMUEL MICHAEL BAYARD

B. S. in L. & A.; b. Apr. 11, 1878, Vincennes, Ind.; s. Joseph Lamber t(b. Jan. 27, 1841, *do.*) & Helen M. (Burke) Bayard (b. Sept. 10, 1850, Marietta, O.) Prepared in St. Francis Xavier's Prep. School and Vincennes Univ. Phi Delta Theta; Shield and Trident. Clerk Bankers' Nat'l Bank, Chicago. Died Sept. 19, 1901, Vincennes, Ind.

## 1188. GWAVAS FOSTER BECKERLEY

B. S. in C. E. 1899; Civil Engineer; b. Sept. 28, 1876; s. James G. (Penzance, Eng.) and Catherine (Brown) Beckerley (Mineral Point, Wis.) Prepared in Chicago Eng. H. S. and Man. Train. Sch.; C. E. Club, Tau Beta Pi. Vice-Pres. Athletic Association; Pres. Sen. Class; Pres. C. E. Club. Member Western Society of Engineers; Missouri Athletic Association. Member of Ancient Arabic Order of Nomadic Mystic Shrine, Murat Temple, A. F. & A. M.; Commandery. Civil Engr. with August Ziesing, 1899-01; Am. Bridge Co., N. Y., 1901-3; Ill. Steel Co., 1903-5; Bridge Manufacturers Co., 1905-6; Contracting Mgr., Noelke-Richards Iron Works. Married Clara M. Unge-witter, Dec. 24, 1901, Chicago, Ill. Child, William Gwavas, b. Nov. 7, 1908. *Address*, 1555 Broadway, Indianapolis, Ind.

## 1189. RALPH BENNETT

(Brother of No. 1190)

B. S. in E. E.; Chief Engineer; b. June 20 1875, Morton, Ill.; s. William Sargent (Ohio) & Mary Ann (Campbell) Bennett. Prepared in Chicago Eng. H. & M. T. S.; Philomathean. Chief Elec. Engr., Edison Elec. Co., Los Angeles, Calif., 1902-08; Chief Engr. Great Western Power Co., 1909-11. Chief Engr., Domniguez Land Co., 1912—Assoc. Member Amer. Inst. Elec. Engrs.; Congr. Church. Married Mary Belle Burns, Aug. 16, 1910. Child, Mary Gay, b. Sept. 21, 1911. *Address*, 136 Witmer St., Los Angeles, Calif.; *Bus. Add.*, 625 S. Hill St., *do.*

## 1190. RUTH BENNETT (MORGAN)

(Sister of No. 1189)

A. B. in L. & A.; Medical Missionary; b. Sept. 20, 1877, Morton, Ill.; d. William Sargent (b. Ind.) & Mary Anna (Campbell) Bennett (b. 1836, Morton, Ill.) Prepared in Northwest Div. H. S., Chicago. Y. W. C. A.; Watcheke; Alethenai. M. D., Johns Hopkins, 1904. Med. Miss., Tsing Kiang pu, China. Member, Presb. Church. Married Lorenzo Seymour Morgan, M. D., June 28, 1904, Nashville, Tenn. *Address*, Tsing Kiang pu; via Chinking, China.

## 1191. THOMAS ARCHIBALD MURRAY BEVANS

B. S.; Teacher; b. June 29, 1879, Wildwood, Ill.; s. Homer Bevans. Taught Man. Tr. *Address*, 253 W. 60th Pl., Chicago, Ill.

## 1192. MARY CONSTANCE BIGELOW

A. B.; B. L. S., 1910; Librarian; b. July 13, 1877, Austin, Minn.; d. Edward (b. Lakeville, N. Y.) & Lucy Hart (Brown) Bigelow (b. Fitchburg, Mass.) Prepared in Champaign H. S. Teaching, 1899-1901; Clerking, 1901; Libr. Asst., Rockford Pub. Lib., 1909— *Address*, 324 N. Horsneau St., Rockford, Ill.

## 1193. CLARENCE EDGAR BOCOCK

A. B. in Sci.; Teacher; b. Dec. 14, 1876, Stark Co., Ill.; s. Cyrus & Eleanor (Fouts) Bocoek. Sigma Alpha Epsilon; Le Cercle Francais; Natural History Club; Instr. in Sci., Corning High School, Iowa, 1900-04. Dean and Professor of Sci., State Nor. Sch., Albion, Ida., 1904— Graduate work, Univ. of Chicago, Summers, 1905 and 1907. Married Lillian Rodda Normington, Nov. 28, 1907. Child, Oscar Lafayette, b. May 25, 1909. *Address*, Albion, Idaho.

## 1194. LUCILE ALICE BOOKER (WATKINS)

(Sister of No. 2023)

A. B. in L. & A.; b. Oct. 1, 1874, Wichita, Kan.; d. George Arthur (b. Sept. 14, 1846, Fairmount, Ill.) & Caroline Sabrina (Bell) Booker (b. July 27, 1846, Moore's Hill, Ind.) Prepared in Champaign H. S. Alethenai; Engl. Club; *Illini* Staff; *Illio* Board; Won prizes in literary and declamatory work. Instr. in Engl. Lit., Little Falls, Minn., 1899-1900; Stillwater, Minn., 1901-1905; Cloquet, Minn., 1906-1908. Member, St. Andrews Guild, 1908— Women's Friday Club (Charter Member); Cloquet Charitable Organization, 1908— Married Charles B. Watkins, June 15, 1908, Grand Forks, N. Dak. Child, Harriette Wendell, June 6, 1909. *Address*, Cloquet, Minn.

## 1195. JAMES CLIFFORD BRADLEY

B. S. in M. E.; Practitioner of Patent Law; b. May 29, 1875, Morrison, Ill.; s. James Hubbard (b. 1842, O.) & Emily Elizabeth (McAllister) Bradley (b. 1849, Ind.) Prepared in Morrison H. S. Y. M. C. A.; Track team. Studied law National Univ. & Geo. Washington Univ., Washington, D. C. Drafting, Ajax Forge Co., 1899; U. S. Navy Dept., 1900-01; Examining Corps, U. S. Pat. Office, Washington, 1901-05; Practice of Pat. Law, Pittsburg, Pa., 1905— Member Presb. Church; Bar of U. S. Circuit Court of Appeals, 3d Circuit, 5th Circuit, 7th Circuit & Dist. of Columbia. Married Dorothy Holland Sipe, June 1, 1904, Washington, D. C. Children, Emma Elizabeth, b. May 7, 1907; James Clifford, Jr., b. June 21, 1911. *Address*, 7909 Inglenook Pl., Pittsburg, Pa.; *Bus. Add.*, 922 Frick Bldg., Pittsburg.

## 1196. THEODORE LENNART BURKLAND

B. S. in C. E.; Banking; b. Apr. 30, 1875, Moline, Ill.; s. Swan P. (b. Sweden) & Charlotte (Iarson) Burkland (b. do.) Prepared in Moline H. S. Delta Tau Delta; Tau Beta Pi; Football team; Manager Interscholastic. Draftsman, Paige Iron Works, Chicago, Ill., 1899; Moline Plow Co., 1899; Asst. Engr. Peoria Water Works, 1902-10; President Citizens State Bank, Nampa, Idaho, 1910— Married Mary C. Trumbower, June 8, 1904, Huron, S. Dak. Children, Benjamin Trumbower, b. July 15, 1907; Theodore Lennart, b. Aug. 19, 1911. *Address*, c/o Citizens State Bank, Nampa, Idaho.

## 1197. \*HALBERT LILLY CHIPPS

(Brother of No. 1475)

B. S. in C. E.; Engr.; b. Oct. 13, 1877, Sullivan, Ill.; s. Abia (b. June 8, 1852, Clarksburg, W. Va.) & America (Lilly) Chipps (b. Oct. 10, 1856, Sullivan, Ill.) Prepared in Sullivan, Ill., H. S. Tau Beta Pi; C. E. Club. Instructor in C. E., Univ. of Ill., 1899; Chicago Jct. R. R. Co., Union Stock Yards, Chicago, Ill., 1900; Union Pac. Ry., 1900. Died Nov. 3, 1900, Laramie, Wyo.

## 1198. HARRY ARTHUR CHUSE

B. S. in M. E.; Mechanical Engineer; b. Mar. 11, 1877, Mattoon, Ill.; s. J. F. (b. Switzerland) & M. D. (Nicholson) Chuse (Boud Co., Ill.) Prepared in Mattoon H. S. Sigma Alpha Epsilon. Supt. of Chuse Engine Works. Married Eliza Shinn, Nov. 15, 1904, St. Louis, Mo. *Address*, 1504 Charleston Ave., Mattoon, Ill.

## 1199. EDITH CLARK (BURR)

(Sister of No. 1106)

A. B. in L. & A., B. L. S., 1902; b. Apr. 28, 1877, Vandalia, Ill.; d. Daniel Monroe (b. Haddan, Conn.) & Rebecca (Davis) Clark (b. Higganem, do.) Prepared in Vandalia H. S. Pi Beta Phi; Watcheka; Y. W. C. A.; Phi Delta Psi; Capt. basket ball team; Class Poet. Article: Niagara Falls, A Bibliography, Bul. of Bibliography, Vol. 3, No. 6, pp. 85-91. Member Bd. of Dir. Detroit Branch Coll. Alumnae & also Spokane Branch; Cor. Secy., City Federation of Wom. Clubs, Spokane. Married Frank Henry Burr, June 10, 1903, Vandalia, Ill. *Address*, Sydney, Australia; *Bus. Add.*, c/o Burr-Williams Real Estate Co., Sydney.

## 1200. \*MARY EDITH CLARK

(Sister of No. 1107)

A. B. in L. & A.; A. M., 1906; b. Feb. 6, 1879, Donovan, Ill.; d. Evlan (b. Aug. 18, 1838, b. Haddan, Conn.) & Clarissa E. (Watkins) Clark (b. Aug. 9, 1843, Crawfordsville, Ind.) Engl. Club; Aletheia; Y. W. C. A. Taught at Chillicothe, 1900-01; Mt. Vernon, 1902-9; graduate student in Univ. of Ill., 1905-6. Died Feb. 28, 1909.

## 1201. PHILIP HENRY CLARK

A. B. in L. & A.; Lawyer; b. Dec. 31, 1873, Guilford, Ill.; s. Edward E. (b. Feb. 2, 1845, Ireland) & Sarah F. (Sale) Clark (b. Dec. 6, 1851, Guilford, Ill.) Prepared in Galena, Ill. H. S. Prin. 1899-02, and Supt. of Galena Sch. 1902-6; Attorney-at-Law, Lawton, Okla., 1907— Married Loretta J. Maheny, June 30, 1904, Galena, Ill. Child, Edward J., b. Jan. 12, 1907. *Address*, Lawton, Okla.

## 1202. CHARLES LUTHER CLIFFORD

B. S. in E. E.; Elec. Engr.; b. Sept. 6, 1874, Serena, Ill.; s. Martin Luther (b. Nov. 15, 1832, New York State) & Sarah Elizabeth (Sinclair) Clifford (b. July 20, 1836, Illinois). Prepared in Ottawa Tp. H. S. Arc Lamp Dept., Western Electric Co., Chicago, 1899; with Chicago Telephone Co., 1900-2; Elec. Engr., War. Dept. of U. S. Govt., 1902— Married Belle Ethel Jones, Dec. 19, 1900, Chicago, Ill. *Address*, 1729 N. Y. Ave., Washington, D. C.

## 1203. JANE ELIZABETH COOKE

B. L. S.; Librarian; b. June 4, 1866, Monroe, Mich.; d. Jacob (b. 1831, Geneva, N. Y.) & Sarah (Grigg) Cooke (b. 1834, Eng.) Prepared in Monroe H. S.; Univ. of Mich., 1890-91, 1893-95. Classifier, Univ. of Pa. Libr., 1899; Re-organizer, Schmidlapp Free Libr., Piqua, O., 1900-1; Cataloger, Libr. of Congress, 1901— Member Univ. of Ill. Club; Univ. of Mich. Club; College Women's Suffrage League; Amer. Libr. Assoc. *Address*, 653 E. Capital St., Washington, D. C.; *Bus. Add.*, Libr. of Congress, do.

## 1204. VIRGINIA DINWIDDIE (PIPER)

B. S.; b. Maroa, Ill.; d. M. E. Dinwiddie. Married. *Address*, c/o Chas. E. Piper, Los Angeles, Calif. (†)

## 1205. GEORGE DODDS

B. S. in E. E.; Elec. Engr.; b. Nov. 4, 1878, Neoga, Ill.; s. Eli & Ophelia (Everhart) Dodds (b. Port Washington, O.) Prepared in Neoga, Ill. Pub. Sch. With the Bullock Elec. Mfg. Co.; Asst. in Test Dept., 1899-1901; Sales Engr., 1901-3; Foreman Test Dept., 1903-5; Asst. to Supt. of Constr., 1906-9; E. E. with W. & L. E. R. R., 1909-11; with Delaware & Hudson Co., 1911— Married Lula Engwiel, June 18, 1904, Cincinnati. Child, Roselle Sue, b. Apr. 9, 1905. *Address*, 10 Sianwix St., Albany, N. Y.

## 1206. RICHARD CHARLES DONOGHUE

(Brother of No. 1654)

LL. B.; Lawyer; b. July 28, 1876, La Salle, Ind.; s. Timothy J. (b. Belville, Can.) & Catharine (Cody) Donoghue (b. La Salle, Ill.) Prepared in St. Bede's College; Univ. Acad. *Address*, La Salle, Ill.

## 1207. ALEXANDER DAWES DuBOIS

B. S. in E. E.; E. E., 1912; Asst. Prof.; b. Dec. 19, 1875, Springfield, Ill.; s. Nicholas (b. Apr. 7, 1846, Carlinville, Ill.) & Orlena Eliza (Dawes) DuBois (b. July 20, 1851, *do.*) Prepared in Springfield H. S. M. & E. E. Soc.; Pres. Military Club; Natl. Hist. Club; Y. M. C. A.; Military Scholarship, Winner Hazelton Medal; Military Instr.; Adjutant; Capt.; *Illio* Board; Class Treas.; Class Track Team; Delegate to Student Assembly; Grad. Student Cornell, 1908-10. Draftsman, The Elec. Storage Battery Co., 1899-1900; Wabash R. R. Co., 1900-2; with Western Electric Co., 1902; Engineer, Western Electric Co., 1902-6; General Staff of Power Apparatus Mgr., same, 1906-7; Asst. Elec. & Mech. Engr., Ill. Traction System, 1907-8; Instr. in Elec. Eng., Cornell Univ., 1908-11; Asst. Prof. Elec. Eng., Purdue Univ., 1911— Member 5th Regt., I. N. G., 1896-8. Patents, Nos. 826,318; 836,019; 840,690. Author: Will it Pay to Electrify the Shops, *Ind. Engr.*, Jan., 1912, Vol. II, pp. 1-8; A Note on the Nesting of the Whippoorwill, *The Auk*, Oct., 1911, Vol. 28, pp. 469-471. Member Soc. for Promotion Engr. Educ., Assoc., Amer. Inst. Elec. Engrs.; Amer. Ornith. Union; St. Louis Ry. Club; Methodist Church. Married Alma Margaret Houser, Nov. 8, 1902, Lincoln, Ill. *Address*, 320 Waldron St., W. Lafayette, Ind.

## 1208. HARRY TRUXTUN EASTMAN

B. S. in Arch.; Supt. for Architects; b. Jan. 25, 1878, Rock Island, Ill.; s. Frank S. (b. Fort Snelling, Minn.) & Cora Louisa (Brackett) Eastman (b. July 22, 1858, Rock Island, Ill.) Prepared in Rock Island H. S. Tau Beta Pi. Junior Engr. in Govt. Const. work from 1899-1906, under U. S. Engineer Office, Rock Island, Ill.; Chief Engr., Healy Tibbitts Const. Co., San Francisco, Calif., 1906-9; Supt. for Holabird & Roche, Architects of Chicago, Ill., 1909— *Address*, 116 N. 25th St., Omaha, Nebr.; *Bus. Add.*, 1618 Monadnock Block, Chicago, Ill.

## 1209. HOWARD MONTGOMERY ELY

B. S. in M. E.; Engineer; b. Feb. 19, 1876, Peoria, Ill.; s. Edwin C. (b. 1840, O.) & Mary M. (Grier) Ely (b. 1847, Danville, Pa.) Prepared in Peoria H. S. Delta Tau Delta; Shield and Trident. Asst. Engr. to Supt., Peoria Water Works, 1899; Asst. Engr. to D. W. Mead, Constr. Engr., 1899-1907; Engr. for Parker-Washington Co., Contr. Engrs., Chicago, 1907-9; Supt. Danville (Ill.) Water Co., 1909— Author: Description of Concrete Dam Construction, *Proc. Ill. Soc. Engrs. & Survys.*, 1904; The Southwest Water Tunnel, *do.*, 1908; Legislation in regard to Stream Pollution in Ill.; *Proc. Water Supply Assoc.*, 1910; Pumping Station and Pumping Engine Duty, Rpt. Water Works Comm., *Proc. Ill. Soc. Engrs. & Survys.* Member West. Soc. Engrs.; Ill. Soc. of Engrs. & Survys.; 2nd & 3rd Vice Pres. Ill. Water Supply Assoc.; Amer. Water Works Assoc. Married Nellie B. Hawes, Sept. 18, 1907, Danville, Ill. (d. July 16, 1909). Child, Nellie Jane Grier, b. Aug. 1, 1908. *Address*, 412 W. North St., Danville, Ill.

## 1210. EDNA FAIRCHILD (PIER)

B. L. S.; b. May 5, 1876, Marinette, Wis.; d. Charles March (b. Mar. 10, 1850, Knightstown, Ind.) & Sarah Jane (Cook) Fairchild (b. Aug. 9, 1850, Irasburg, Vt.) Prepared in Marinette (Wis.) H. S. and Walnut Hill Sch., Natick, Mass. Attended Wellesley Coll.; 1894-5. Pi Beta Phi. Cataloger, Northern Ill. State Nor. Sch., DeKalb, Ill., 1890-1900; Organizer, Chicago City Club, 1905; Asst. John Crerar Lib., Chicago, 1905-8; Asst. Libr., Ryerson Lib., Art. Inst., Chicago, 1908-12. Member Chicago Wellesley Club; Chicago Lib. Club. Married Colwert George Pier, Mar. 12, 1912. *Address*, 802 First St., Wausau, Wis.

## 1211. CLARENCE EARL FLEAGER

B. S. in E. E.; Div. Plant Engr.; b. May 23, 1879, Sheldon, Ill.; s. Wm. Barnum (b. Sept. 7, 1830, Carlisle, Pa.) & Frances (Milliman) Fleager (b. Oct. 17, 1853.) Prepared in Sheldon, Ill. Baseball team. Clerk, Amer. Tel. & Tel. Co., Chicago, 1899-1901; Dist. Mgr., 1901; St. Paul, Service Insp., 1901-2; Switchboardman, Sunset Tel. & Tel. Co., Seattle, 1902-4; Supt. Inside Plant, Puget Sound Div., 1904; Dist. Supt. Constr., Puget Sound Dist., 1904-9; City Plant Chief, Seattle, 1909; Dist. Supt. Plant, San Francisco, Coast Div., 1910; Div. Plant Engr., Central Div., San Francisco, Cal., 1911— Assoc. member A. I. E. E. Married Mabel E. Maynard, July 12, 1905. Child, William Maynard, b. Apr. 20, 1907. *Address*, 927 Indian Rock Ave., Berkeley, Calif.

## 1212. EUGENE WILLIAM PENN FLESCH

B. S. in Arch.; b. Sept. 28, 1876, Philadelphia, Pa., s. J. A. & Fredericka (Astruck) Flesch. Kappa Sigma. Married Rose Eisler, Oct. 29, 1904, New York. Child, Ruth, b. Aug. 8, 1905. *Address*, 4809 Calumet Ave., Chicago, Ill.

## 1213. MARCUS SAMUEL FLETCHER

M. D. 1898, B. S. 1899; Physician and Surgeon; b. Feb. 17, 1869, Ridgefarm, Ill.; s. Henry (b. Oct. 28, 1839, *do.*) and Mahala (Haworth) Fletcher (b. Oct. 15, 1842, Georgetown, Ill.) Prepared in Ridgefarm H. S. Phi Rho Sigma of P. & S. Vermilion Co. Health Officer, 1902-4; Member Vermilion Co. Med. Soc., 1900; Ill. State Med.

Soc., 1902. Married Jessie Baum, Aug. 5, 1897, Newport, Ind. Child, Mildred, b. Apr. 8, 1900. *Address*, Georgetown, Ill.

## 1214. JOHN ALBERT FOBERG

B. S.; Instructor; b. Mar. 12, 1876, Chicago, Ill.; s. Nels A. (b. Sweden) & Mathilda (Bergstrom) Foberg (b. *do.*) Prepared in Chicago Man. Tr. H. S. Attended summer quarters, Univ. of Chicago, 1895-7-8. Fellowship in Math. (not used). Instr. in Math. Crane Tech. H. S. Married Louise Julia F., July 1, 1904, Chicago, Ill. Child, Marian, b. 1906. *Address*, 4031 N. Avers Ave., Chicago, Ill.

## 1215. ROBERT LAMBERT FOWLER

B. S. in C. E.; b. Oct. 4, 1876, Charity, Ill.; s. Robert & Ellen (Dillon) Fowler. Prepared in Univ. Acad. Delta Tau Delta; Tau Beta Pi. One year Min. and Civ. Eng.; three years Min. Engr., Utah Fuel Co.; one year Chief Engr., *do.*; one-half year Supt. Nevada Coal Co.; Prospecting with Diamond Drill; Supt. of Gelsonite and Coal Mines of the Barber Asphaltum Co., Dragon, U.; in business in Maurer, N. J. *Address*, 141 Water St., Perth Amboy, N. J.

## 1216. WILLIAM ALEXANDER GORDON FRASER

(Brother of No. 3363)

B. S. in M. E.; Mech. Engr.; b. Jan. 27, 1875, La Salle, Ill.; s. William H. (b. Mar. 26, 1838, Perth, Ont.) & Lydia M. (Waterman) Fraser (b. Apr. 26, 1848, Pleasant River, N. S.) Prepared in La Salle H. S. Delta Tau Delta; Shield & Trident; Tau Beta Pi; Alpha Delta Zeta. Asst. Master Mech. in Engr., Univ. of Ill., 1901-2; Master Mech. Flammisfumis Co., Mojave, Calif. 1903; Gen. Mgr., *do.*, 1904— *Address*, Mojave, Calif. (♯)

## 1217. DAISY GERVER (BAUM)

(Wife of No. 850; Sister of No. 1867)

A. B.; b. Dec. 22, 1875, Farmer City, Ill.; d. Christian (b. 1849, Harrisburg, Pa.) & Eva (Pettit) Garver (b. 1844, Shelbyville, Ind.) Prepared in I. S. N. U. Pi Beta Phi. Married Harry William Baum ('95), Mar. 20, 1900, Bloomington, Ill. *Address*, Abilene, Kan.

## 1218. WINFRED DEAN GERBER

B. S. in M. & S. E.; San. Civ. Eng.; b. July 8, 1876; s. Henry H. (b. May 18, 1846, Byron, Ill.) & Isabella C. (Dean) Gerber (b. Cazanovia, N. Y.) Prepared in Rockford H. S. Mun. & San. Eng., Chicago, 1899-1902; Railroad Location & Constr., Okla. 1902-6 Arkansas, 1906-7; C. R. I. & P. R. R., Chicago, 1907-8; R. R. Location, Ky., 1908-9; member of firm The W. S. Shields Co., Sanitary Civ. Engrs., Chicago, 1909— Member Ill. Soc. Engrs. & Surveyors; Western Soc. Engrs.; Amer. Ry. Eng. Assoc.; Illini Club of Chicago. Married Jessie Fuller Davidson, Aug. 27, 1902, Galesburg, Ill. Child, Jean Isabelle, b. Aug. 17, 1910. *Address*, 1200 Hartford Bldg., Chicago.

## 1219. HUGH McWHURR GILCHRIST

B. S. in E. E.; Mining Engineer; b. Oct. 21, 1878, Rapids City, Ill.; s. John Weir (b. Sept., 1857, Wanlockhead, Scotland) & Caroline (Schaefer) Gilchrist (b. May, 1859, Rapids City, Ill.) Prepared in Viola, Ill. & Univ. Acad. M. E. Michigan Coll. of Mines, 1900. Asst. Supt. Southern Smelting Co., 1900-2; Engineer Empire and Alden Coal Co., 1902-10; Vice-Pres. & Gen. Manager Alden Coal Co., 1910— Married Elizabeth Quirk, Apr. 29, 1903, Peoria, Ill. Child, Mary Marjorie, b. May 13, 1907. *Address*, Davenport, Ia.

## 1220. WALTER BURLEY GRIFFIN

B. S. in Arch.; Architect; b. Nov. 24, 1876, Maywood, Ill.; s. George Walter (b. Mar. 20, 1851, Haverhill, Mass.) & Estelle Melvina (Burley) Griffin (b. Mar. 13, 1852, St. Charles, Ill.) Prepared in Oak Park H. S.; Arch. Club; Le Cercle Francais; Tau Beta Pi. Prize (\$8,500.00) for design of Australian Capital City, 1912. Architectural draftsman, Chicago, 1899-1901; Arch. & Landscape Arch. with Frank Lloyd Wright, Oak Park, Ill., 1901-5; Practicing independently, 1906— Member, Chicago Arch. Club; Jefferson Club; University Club; Ill. Chap. Amer. Inst. Arch.; City Club of Chicago. Married Marion Lucy Mahony, June 29, 1911, Michigan City, Ind. *Address*, 104 S. Michigan Ave., Chicago, Ill.

## 1221. FREDERICK GRIM

B. S. in C. E.; Civil Eng.; b. Aug. 10, 1875, Canton, Ill.; s. E. W. & Elizabeth Ann (Jones) Grim (b. Salt Lake City, Utah.) Prepared in Canton H. S. Married Ida Christina Anderson, Mar. 18, 1902, Canton, Ill. Children, Robert Frederick, b. Apr. 5, 1903; Charles William, b. Apr. 30, 1910. *Address*, 133 Calendar Ave., LaGrange, Ill.; *Bus. Add.*, 22 W. Monroe St., Chicago, Ill.

## 1222. LOUIS DIXON HALL

B. S. in Agr.; M. S. 1906; Assistant Professor & Investigator in Animal Husbandry; b. June 13, 1878, Taylorville, Ill.; s. William W. (b. Nov. 30, 1847, Springfield, Ill.) & Sarah Louisa (Stewart) Hall (b. Mar. 31, 1849, at Waukegan, Ill.) Prepared in Hawarden H. S., Iowa. Adelpheic; Y. M. C. A.; Agr. Club. Engaged in beef cattle trade, ranching at Fairfax, S. D., and cattle feeding at Hawarden, Ia., and general farming 1899-1903; Instr. in An. Husb., Univ. of Ill., & 1st. Asst. in An. Husb., Ill. Agr. Ex. St., 1903-9; Asst. Prof. of An. Husb. in Univ. of Ill., & Asst. Chief in An. Husb., Agr. Ex. Sta., 1909— Member 1st Pres. Church, Champaign, 1904—; Amer. Breeders' Assoc.; Amer. Soc. of Animal Nutrition; Hon. member of Alpha Zeta. Author:

Bulletin 147, Market Classes and Grades of Meat, Ill. Agr. Ex. Sta.; also Pamphlets, Circulars Nos. 79, 88, 91, 92, 94, 98 (with Herbert W. Mumford); also articles in agricultural journals, and other articles, such as Feeding Live Stock on Brick Paved Areas, *Brick*, Vol. 27, No. 2, pp. 115-117 (Feb., 1907); Feeding Value of Corn for Beef Cattle, *Illinois Agriculturist*, Vol. 13, No. 4, pp. 10-11 (1909); Commercial Feeds for Fattening Cattle, *Illinois Agriculturist*, Vol. 13, No. 9, pp. 16-19 (1900); Use of Meat on the Farm, *Illinois Agriculturist*, Vol. 14, No. 8, pp. 7-10 (1910). Married Elizabeth Cutler Wilder, June 13, 1900, Champaign, Ill. Children, Dixon Wilder, b. May 7, 1902; Charles Nelson, b. Feb. 12, 1904; Elizabeth Virginia, b. Mar. 5, 1910. Address, 111 E. Chalmers St., Champaign, Ill.

## 1223. JOHN NEWTON HERWIG

B. S. in M. E.; b. July 27, 1875, Mason City, Ill.; s. Gerhard (b. Hessen Castle, Ger.) & Elizabeth (Sullivan) Herwig (b. Gosben, N. J.) Prepared in Univ. of Ill. Acad. Married Pearl Merrill, June 16, 1910, St. David, Ariz. Child, Lois Pearl, b. Dec. 26, 1911. Address, Lordsburg, Calif.

## 1224. IRWYN HORATIO HILL

B. S. in Arch.; Architect; b. Feb. 10, 1875, Joliet, Ill.; s. Charles Augustus (b. 1834, Truxton, N. Y.) & Lydia Melissa (Wood) Hill (b. 1838, Crete, Ill.) Prepared in Univ. Acad.; Chicago Art Inst., 1897-8. Phi Delta Theta. Bugler, I. N. G., 1891-3. Married Jamie E. Woody, June 11, 1901, Champaign, Ill. Child, Frederick Way, b. Mar. 30, 1905. Address, 2816 N. 30th St., Tacoma, Wash.; Bus. Add., 622 Prov. Bldg., Tacoma.

## 1225. JOHN KING HOAGLAND

(Husband of No. 1501)

B. S. in Agr.; Farmer & Shipper; b. Aug. 31, 1873, Mode, Ill.; s. John W. (b. 1832, O.) & Carrie (King) Hoagland (b. 1842, Pa.) Prepared in Shelbyville High School. Philamathean; Sigma Alpha Epsilon; Pres., Athletic Assoc.; Capt., Track Team; Ill. & Conference record in mile walk. Farmer & Grain, Hay & Live Stock Shipper. Mason; Elk. Married Frances Myrtle Green ('01), Feb. 12, 1902, Urbana, Ill. (d. Dec. 23, 1908, Hartland, Wis.); Alice Mary Green, Apr. 27, 1910. Children, Max Green, b. Aug. 3, 1904; Karl King, b. Nov. 20, 1907. Address, 2415 N. 1st St., Shelbyville, Ill.

## 1226. GEORGE WALLACE HUBBARD

(Husband of No. 1519)

B. S. in M. E.; M. E., 1890; Mech. Engr.; b. Dec. 15, 1876, Urbana, Ill.; s. George Wyllys & Edna Price (Post) Hubbard. Prepared in Urbana H. S. Adelpic; Y. M. C. A.; Military Club; Capt. Draftsman, 1902; Asst. M. E., 1902— Married Mabel Hopkins ('01), Sept. 11, 1901, Indianapolis, Ind. Child, Elizabeth Edna, b. May 20, 1905. Address, 1409 Iowa St., Oak Park, Ill.

## 1227. ALINE DELLENA HUGHSTON (ENOCHS)

(Wife of No. 1118)

B. S.; b. Jan. 29, 1878, Buckley, Ill.; d. Herbert Abott (b. May 18, 1844, Otego, N. Y.) & Mary A. (Smith) Hughston (b. Apr. 3, 1848, Waterloo, O.) Prepared in Urbana H. S. Alethenai. Taught in Champaign schools, 1899-1900; Student at Art Inst., 1905. Married Claude D. Enochs ('98), June 14, 1909, Urbana, Ill. Child, Claude H., b. June 29, 1906. Address, E. Shore Park, White Bear Lake, Minn.

## 1228. FREDERICK MILTON JAMES

B. S.; Clergyman; b. Aug. 13, 1869, Piasa, Ill.; s. George (b. Aug., 1840, Liverpool, England) & Annie M. (Laing) James (b. Ind.) Prepared in Piasa Pub. School. McKendree Coll., 1891-2, 1894-6. Clergyman in So. Ill. Conf., served Tamalio charge, 1900-1; Joppe charge, 1901-4; Thebes charge, 1904-5; Irvington, 1905-7; Monasin, 1907-9; Makanda, 1909-11; Pinkstaff, 1911— Elder in M. E. Church, So. Ill. Conf.; Ordained Deacon by Bishop Vincent, 1902; same by Bishop McCabe, Litchfield, Ill. Married Flora Ethel Dill, Sept. 26, 1905, Vienna, Ill. Children, Luella Margaret, b. Aug. 25, 1906; Anna Bell Ruth, b. Feb. 3, 1909; Esther Dill, b. Oct. 15, 1910. Address, Pinkstaff, Ill.

## 1229. LOUISE JONES (ADSIT)

(Wife of No. 1441. Sister of Nos. 653, 654)

A. B. in L. & A.; b. Champaign, Ill.; d. James St. Claire (b. London, O.) & Eliza (Houston) Jones, (b. *ibid.*) Prepared in Champaign H. S. Kappa Alpha Theta. Married Bert Wilson Adsit ('01), Nov. 2, 1902, Champaign, Ill. Children, Stephen Bert, b. Sept. 26, 1906; Mary Louise, b. Mar. 17, 1911. Address, Pontiac, Ill.

## 1230. EMMA REED JUTTON

(Sister of No. 1708)

B. L. S.; Librarian; b. New Albany, Ind.; d. Joseph (b. Oct. 28, 1840) & Elizabeth (Reed) Jutton (b. Oct. 27, 1848). Prepared in Champaign H. S. Loan Libr., Univ. of Ill. Libr. & Lecturer in Lib. School. Member Amer. Libr. Assoc.; Ill. Libr. Assoc.; Ill. Libr. Assoc. Council. Member Christian Church. Address, 501 Chalmers St., Champaign, Ill.

## 1231. JAMES FRANKLIN KABLE

(Brother of No. 1709)

B. S. in Arch.; Arch. Engr.; b. June 12, 1876, Virden, Ill.; s. Benj Franklin (b. Apr. 4, 1840, Green Co., O.) & Anna Maria (Freeman) Kable (b. Sept. 8, 1842, Virden, Ill.) Prepared in Blackburn Univ. and Staunton Mil. Acad., Va. Sigma Alpha Epsilon; Tau Beta Pi; Alpha Delta Sigma; Architect's Club; Y. M. C. A. Asst. in G. E. D., Univ. of Ill., 1899-1901; Instr. in Descriptive Geom., Univ. of Wis., 1901-2; Instr. in G. E. D., Univ. of Ill., 1902-4; Structural Draftsman with Prudy & Henderson, June-Sept., 1903; Arch. Supt., 1904; E. C. & R. M. Shankland, Jan.-June, 1905; Amer. Bridge Co., June-Sept., 1905; D. H. Burnham & Co., Sept., 1905. Author: Free-hand Lettering (with J. D. Phillips), Chicago, Ill., 1902. Address 302 Henry Bldg., Portland, Ore. (†)

## 1232. DANIEL CLEMENT KETCHUM

(Brother of No. 822)

A. B.; LL. B., 1904; Lawyer; b. Oct. 10, 1877, Kewanee, Ill.; s. Smith (b. Jan. 7, 1840, Bucyrus, O.) & Martha Ann (Clement) Ketchum (b. Aug. 17, 1846, Hamilton, Can.) Prepared in Elmwood H. S. Adelphic; Pol. Sci. Club; English Club; Van Twiller Court; Y. M. C. A.; Orat. Assoc.; Athletic Assoc.; Phi Delta Phi; Theta Kappa Nu; Jr. Hatchet Orat.; Senior Class Orat. Prin. Girard High School, 1900; Supt. & Prin. of Schools, Rosemond, Ill., 1900-2. Practicing law, 1904— Member Presb. Church; Kansas City Bar Assoc.; Knife & Fork Club; City Club. Married Helen Elizabeth Mann, June 26, 1909. Children, Daniel Reading, b. May 28, 1910; Sara Francis, b. Jan. 18, 1912. Address, 518 N. Y. Life Bldg., Kansas City, Mo.

## 1233. JAMES THOMPSON KINGSBURY

A. B.; LL. B., 1902; Lawyer; b. Lawrence Co., Ill.; s. R. W. & Josephine Kingsbury. Prepared in Vincennes Univ. & Pub. Schs. Member Christian Church. Married Mary Grace Hicks, Bisbee, Ariz., Mar. 17, 1912. Address, Tombstone, Ariz.

## 1234. FRED CONRAD KOCH

B. S. in Chem.; M. S., 1900; Ph. D., U. of Chi., 1912; Asst. Professor; b. May 16, 1876, Chicago, Ill.; s. Frederick (b. Aug. 29, 1840, Gudensberg, Ger.) & Louise Henrietta (Fischer) Koch (b. Oct. 14, 1846, Elmhurst, Ill.) Prepared in Oak Park H. S. Phi Lambda Upsilon; Sigma Xi. Fellow in Chem., Univ. of Ill., 1899-1900; Instr. in Chem., 1900-2; Experimental Chem. with Armour & Co., 1902-9; Fellow in Physiol. Chem., Univ. of Chicago, 1909-10; Asst. in Physiol. Chem., 1910-12; Asst. Prof. of Physiol. Chem., U. of Chi., 1912—. Author: On the Presence of Histidine in Pig Thyreoglobulin, *Jour. Biol. Chem.*, Vol. IX., 1911, pp. 121-122. Member Amer. Chem. Soc.; Amer. Assoc. for Adv. of Sci. Married Bertha Ethel Zink, Aug. 20, 1901, Champaign, Ill. Address, 5743 Jackson Ave., Chicago, Ill.; Bus. Add., Dept. Physiol. Chem., Univ. of Chicago, do.

## 1235. IDA SUSAN LANDEL (HOLMES)

A. B. in L. & A.; b. Roberts, Ill.; d. Jacob (b. Alsace, France) & Susan (Gipe) Landel (b. Edgerton, O.) Prepared in Paxton H. S. Watcheka; Le Cercle Francais; Der Deutsche Verein; Capt. Basketball Team. Married Edwin Miles Holmes, Mar. 8, 1911. Address, Heathman, Miss.

## 1236. JOHN ALBERT LATZER

(Brother of Nos. 1364, 2726, 3437)

B. S. in Agr.; M. S., 1900; b. Nov. 11, 1876, near Highland, Ill.; s. Louis (b. Nov. 11, 1849, near Highland, Ill.) & Elisa (Luehm) Latzer (b. Mar. 12, 1852, do.) Prepared in Pub. Schs. of Highland; Univ. Acad. Adelphic; Y. M. C. A.; Agr. Club; Alpha Zeta. Editor, *Illinois Agriculturist*; Chemist & Processer for Helvetia Milk Candy Co., 1900-4; Mgr., Delta Plant for Helvetia Milk Condg. Co., 1904-7; same Wellsboro Plant for same, 1907-11. Married Clara Louise Briggs, Nov. 21, 1906, Delta, O. Children, John Briggs, b. Oct. 23, 1909; Thomas Franklin, b. Mar. 12, 1912. Address, 19 Bacon St., Wellsboro, Pa. Bus. Add., c/o Helvetia Milk Condg. Co.

## 1237. CARROLL GRAY LAWRENCE

B. S. in Arch.; Arch. Appraiser; b. Nov. 12, 1875, Carbondale; s. Charles Carroll (b. Jan. 31, 1837, Paris, Ill.) & Ellen Jane (Hamilton) Lawrence (b. June 16, 1841, Prairie, do.) Prepared in State Nor., Carbondale. Track Team. Arch. Draftsman, St. Louis, 1900; Arch. Appraiser, Chicago, 1900-3; with American Appraisal Co., Milwaukee, 1903— Mem. Presb. Church. Address, Carbondale, Ill.

## 1238. WILLIAM BLAKE LEACH

A. B. in L. & A.; Lawyer; b. July 10, 1877, McLean, Ill.; s. Samuel I. (b. Dec. 30, 1840, Westmoreland, N. H.) & Nancy M. (Blake) Leach (b. June 11, 1842, Swanscy, do.) Prepared in McLean H. S.; I. S. N. U. Member Bd. of Control of Athletics; Tennis Mgr.; Pres. Le Cercle Francais. Law Stud., 1900-2. LL. B., Ill. Wesleyan, 1902. Practicing, 1902— Elected member Faculty, Law Dept., Ill. Wesleyan Univ., Bloomington, 1905— Married Bernice Stapleton, Dec. 19, 1906, Bloomington, Ill. Children, Marian, b. June 21, 1909; Shelton Blake, b. Apr. 28, 1911. Address, 512 E. Locust St., Bloomington, Ill.; Bus. Add., 3d Floor, 1st Nat. Bank Bldg., do.

## 1239. OSCAR ADOLPH LEUTWILER

(Brother of No. 4777)

B. S. in M. E. 1899, M. E. 1900; teacher; b. Feb. 16, 1877, Highland, Ill.; s. Adolph (b. Aug. 8, 1855, Highland, Ill.) & Celina (Seeger) Leutwiler (b. Oct. 7, 1857, Winthertur, Switzerland.) Prepared in Univ. Acad. Sigma Alpha Epsilon; Tau Beta Pi; Shield and Trident; Mech. Eng. Soc.; Treas. of Class, Jr. year; Sigma Xi; Class Baseball Team. Fellowship in M. E., 1899-1900; Draftsman with Parlin Orendorff Co., Canton, Ill., 1901; Inst. in M. E. Dept., Lehigh Univ., 1901-1903; Asst. Prof. of Mach. Design, Illinois, 1903— Member of Soc. for the Promotion of Eng. Education; Amer. Soc. of Mech. Eng. Published Notes on "Mechanics of Machinery," Part I, 90 pp., 1907. Married Elise Verena Kaeser, Sept. 5, 1901, Highland, Ill. Children, Lester Glenn, b. Apr. 7, 1907; Kathryn Elizabeth, b. June 4, 1911. *Address*, Urbana, Ill.

## 1240. ELLA MARIAN LOFTUS (TURNBULL)

A. B. in L. & A.; b. Sept. 26, 1876, Ivesdale, Ill.; d. John L. & Mary J. (Lyons) Loftus. Prepared in Champaign H. S. Taught in Dixon H. S., 1899-1902; Ashland, 1902-3; Pekin, Ill., 1903-4; Colo. Springs, 1904-8. Married Dr. William Gray Turnbull, July 30, 1908. *Address*, 724 N. 40th St., Philadelphia, Pa.

## 1241. \*FRED MORGAN McELFRESH

B. S.; Agriculturalist; b. Mar. 27, 1874, Waverly, Ill.; s. Greenberry Riggs (Ky.) & Elvira (Morgan) McElfresh (O.) Prepared in Jacksonville H. S.; Philomathean; Track team. Asst. in Zoology, Oregon Agri. Coll., 1899-1901; foreman of fruit farm, 1901— Married Gertrude Elizabeth Ewing, Feb. 24, 1905, Oswego, Ore. Died Sept. 1906.

## 1242. MARY KELLY (McGILVREY)

A. B. in L. & A.; b. Aug. 23, 1869, Cumberland Co., Ill.; d. James Challen (b. 1843, Ind.) & Charlotte (Young) Kelly (b. 1848, O.) Prepared in Casey, Ill.; Ind. State Nor. Sch., Terre Haute, Ind. Married John Edward McGilvrey, 1894, Terre Haute, Ind. Child, Robert Gordon, b. June 12, 1902. *Address*, Kent, Ohio.

## 1243. JESSE ERLE MEHARRY

(Brother of Nos. 2452, 2750)

A. B. in L. & A.; Farmer & Stock Raiser; b. Dec. 31, 1876, Philo Twp., Ill.; s. Jesse (b. Oct. 19, 1835, near Wingate, Ind.) & Addie A. (Francis) Meharry (b. Sept. 20, 1852, New Lenox, Ill.) Prepared in Tolono H. S. Class Track team; Univ. Track Squad; Class Secy. Author: Miscellaneous articles in live stock papers. Member Ill. Live Stock Breeders Assoc.; Ill. Swine Breeders' & Expert Judges Assoc.; Grand Representative K. of P.; Dir., Tolono B. & L. Assoc.; D. O. K. K.; Hon. memb. Wis. State Swine Breeders Assoc.; Tolono K. of P. Band, leader, 1904-5. *Address*, Tolono, Ill.

## 1244. \*BENONI EDWARD MERCIL

B. S. in E. E.; b. July 4, 1877, Chicago; s. Benoni Mercil. Engr. Dept., Amer. Tel. & Tel. Co. Died Mar. 28, 1906.

## 1245. JOSEPH ALBERT MESIROFF

B. S. in E. E.; Electrician; b. Sept. 25, 1873, Russia; s. Albert (b. Russia) & Lorea Mesiroff (b. do.) Prepared in Univ. Acad. Engl. Soc.; Scholarship, Chicago Club, Univ. of Ill. Elec. Engr., Milwaukee Elec. Ry. & Light Co. *Address*, 48 Evergreen St., Chicago.

## 1246. RALPH WALTER MILLS

B. S.; Physician; b. Oct. 29, 1877, Webster Groves, Mo.; s. Ralph W. (b. 1836, N. Y. City) & Mary (McKinney) Mills (b. 1851, Cleveland, O.) Prepared in Univ. Acad. Phi Delta Theta; Phi Delta; Track team; Glee & Mandolin Clubs; Banjo Club leader; Band; Univ. Orchestra. M. D., St. Louis Med. Dept. Physician, Webster Groves, Mo., 1905-10; St. Louis, Mo., 1911— Instr. in Path., Wash. Univ. Med. Dept.; Lecturer on Dietetics, Washington Univ. Med. Dept.; Clinician, O'Fallon Dispensary; Clinician, Wash. Univ. Hosp. Clinic, 1912— Illustrated several medical books. Member St. Louis Med. Soc.; Wash. Univ. Alumni Assoc.; Amer. Med. Assoc.; etc. Married Irene M. Goodberlet, Aug. 2, 1904. *Address*, 19 E. Lockwood Ave., Webster Groves, Mo.; *Bus. Add.*, Linmar Bldg., 3894 Wash. Boul., St. Louis, Mo.

## 1247. MASON HARDER NEWELL

A. B.; A. M., 1901; Publisher; b. Apr. 6, 1876, Mionok, Ill.; s. Martin L. (b. Aug. 12, 1838, Spafford, N. Y.) & Mary A. (Beeman) Newell (b. July 1, 1842, Preble, N. Y.) Prepared in Univ. Acad. I.L. B., Yale, 1902. Admitted to Bar of Conn., 1902; Ill., 1902. Asst. Appellate Court Reporter, 1902-4; Secy. & Treas., Fiske & Co., Law Book Publishers, Springfield, Ill., 1905-7; Mgr., same, 1911— Member Sons of Amer. Revolution; I. O. O. F.; B. P. O. E.; Presb. Church. *Address*, 424 S. Second St., Springfield, Ill.

## 1248. ALLEN MEADE OTWELL

B. S.; M. S., 1901; Teacher; b. Plainview, Ill.; s. William H. (b. 1845, Carlinville, Ill.) & Fannie E. Otwell (b. 1848, Brighton, Ill.) Prepared in Valparaiso Coll. Taught, 1901-2; Stud., Univ. of Wis., 1902-4; Testing Dept., Gen. Elec. Works, 1904-5; H. S. teacher, 1905-8; Coll. teacher of physics & E. E., 1908-10; teaching in John Marshall H. S., Chicago, 1910— *Address*, Glen Ellyn, Ill. *Bus. Add.*, 1402 Hartford Bldg., Chicago, Ill.



## 1249. DASIE MARGARET OWENS (HAYS)

(Sister of No. 434; Wife of No. 1132)

B. S. in Sci.; b. Sept. 11, 1878, Urbana, Ill.; d. W. H. Owens. Married Don Hays ('98), June 14, 1906, N. Yakima, Wash. *Address*, N. Yakima, Wash.

## 1250. ARTHUR ELIJAH PAINE

(Brother of No. 2770)

A. B.; A. M., 1900; H. S. Prin.; b. Mar. 24, 1876, Rosemond, Ill.; s. Elijah C. (b. Sept. 2, 1844, N. Amherst, Mass.) & Sarah O. (Russell) Paine (b. Mar. 20, 1848, Sunderland, do.) Prepared in Rosemond H. S. Y. M. C. A.; Philomathean; Republican Club; Phi Beta Kappa. Grad. Scholarship in Econ.; Prin., Pana H. S., 1900-1; Newspaper bus., 1901-8; Teacher, Long Beach, Calif., 1908-10; Prin. Huntington Beach Union H. S., 1910— Author: Pamphlet, Granger Movement in Ill., Univ. of Ill. Studies. Member Cong. Church; Amer. Hist. Assoc. Married Lavina Eaton, Oct. 21, 1903, Pana, Ill. Child, Sarah Miriam, b. Oct. 9, 1904. *Address*, Huntington Beach, Calif.

## 1251. FRED JACOB POSTEL

(Husband of No. 1269)

B. S. in E. E.; with Fred J. Postel Co.; b. June 5, 1878, Mascoutah, Ill.; s. John Philip & Alwina (Scheve) Postel. Prepared in St. Louis Man. Tr. Sch. With C. G. Armstrong, Consulting Engr., 1899-00; R. R. Supply Co., 1900; C. G. Armstrong & Co., 1900-5; Partner, Postel & Linn, 1905-9; Fred J. Postel & Co., 1909— Sergt. Co. D, 2d U. S. Vol., 1898. Married Elma Smoot ('99), Sept. 19, 1900, Danville, Ill. *Address*, 4237 N. Hermitage Ave., Chicago, Ill.

## 1252. ALICE PUTNAM

B. Mus. *Address*, 5515 Woodlawn Ave., Chicago, Ill.

## 1253. ROY J. RAILSBACK

(Brother of Nos. 2210, 4378, 4869)

A. B. in L. & A.; Grain & Coal, Real Estate & Insurance bus.; b. Dec. 1, 1877, Hopedale, Ill.; s. Ben Thomas (b. Apr. 23, 1843, Tazewell Co., Ill.) & Margaret M. (Flenniken) Railsback (b. July 21, 1846, Columbus, O.) Prepared in H. S. Dept., Ill. State Norm. Univ. Phi Gamma Delta; Alpha Delta Sigma; Y. M. C. A.; Phi Beta Kappa; Mgr., Varsity Football team; *Illini* staff; Bd. Athletic Control; Editor, *Illio*; Advisory bd., *Illini*; Pres., Class. Postmaster, 1909-10; Senatorial Committeeman, 30th Sen. Dist. Member A. F. & A. M.; K. P.; Woodmen; Presb. Church. Married Nelle May Froebe, Sept. 2, 1909, Hopedale, Ill. Children, Roy James, Jr., b. Oct. 28, 1910; Miriam Allegra, b. Apr. 27, 1912. *Address*, Hopedale, Ill.

## 1254. GEORGE LESLIE RAPP

B. S. in Arch.; Architect; b. Feb. 16, 1878, Carbondale, Ill.; s. Isaac Rapp. *Address*, Hotel Windermere, 56th St. & Cornell Ave., Chicago; *Bus. Add.*, 1005 Title & Trust Bldg., 69 W. Washington St., do.

## 1255. JOHN EATON RAYMOND

(Son of No. 9; Brother of No. 1255)

B. S. in Agr.; Farmer and Stock Raiser; b. Nov. 19, 1876, Philo, Ill.; s. Isaac Stuart (b. 1849, Raymond, O.) & Edith (Eaton) Raymond (b. 1853, N. J.) Prepared in Champaign H. S., Univ. Academy. Agr. Club; Band; Democratic Club. Asst. in U. S. Hort. Exhibit, Paris, 1900; charge of fresh fruit exhibit Exposition Universelle, Paris; Mgr. Stuart Hill Farm, 1902-9; Proprietor, Hillcrest Farms, 1909— Member A. F. & A. M. (W. M., four years); Urbana Commandery Knights Templars; Oriental Consistory Scottish Rites Masons; Percheron Soc. of Amer.; Red Polled Cattle Club. Married Grace Lane Raymond, Sept. 23, 1909, St. Louis, Mo. *Address*, Sidney, Ill.

## 1256. RUTH RAYMOND (HASETLINE)

(Daughter of No. 9; Sister of No. 1255)

A. B.; b. June 8, 1878, Philo, Ill.; d. Isaac S. (b. Jan. 29, 1849, Marysville, O.) & Edith (Eaton) Raymond (b. Sept. 1, 1854, Monmouth, N. J.) Prepared in Champaign H. S. Kappa Alpha Theta. Taught, 1900. Married Warren Edmond Haseltine, Oct. 17, 1900, Sidney, Ill. Children, Theodore Raymond, b. Sept. 28, 1901; Stuart Edmond, b. Apr. 24, 1905. *Address*, Box 422, Aurora, Ill.

## 1257. EMMA MAY RHOADS (NICKOLEY)

(Wife of No. 1153; Sister of No. 1258)

A. B. 1899; b. Sept. 19, 1874, Ottawa, Ill.; d. Thomas (b. Brownsville, Pa.) & Kathrine (Bardonner) Rhoads (b. Allegheny City, Pa.) Prepared in Ottawa Twp. H. S. Alethenai; Y. W. C. A. Pres., 1898-99; *Illini* Staff; Glee Club; Kappa Kappa Gamma; Engl. Club. Teacher, Greenville H. S., 1899-1901; Cook Acad., 1901-3. Married Edward Frederick Nickoley, Aug. 12, 1903, Champaign. Child, Kathrine Elisabeth, b. Dec. 14, 1904. *Address*, Beirut, Syria.

## 1258. HORACE ADAM RHOADS

(Brother of No. 1257)

A. B.; Business; b. Nov. 24, 1876, Ottawa, Ill.; s. Thomas & Kathrine (Bardonner) Rhoads. Prepared in Ottawa Twp. H. S. Y. M. C. A.; Engl. Club; Adelpic; Editor,

*Illini*; *Illio* Bd.; Tumbling & Gym. team. Law Stud., Univ. of Ill., 1900-2; Editor, *Urbana Courier*; Reporter, *Champaign Daily Gazette*; Editor, *Champaign Co. Herald*; Law Stud. with T. J. Smith, Champaign, Ill., 1902-3; Farmer, 1904-5; with *Urbana Courier-Herald*, 1905; Ill. Mercantile Collection & Law Agencies, 1905-7; Ill. Coml. Coll. Agency, Urbana, 1907-8; Advertising Agencies; Mercantile Agencies, Chicago, 1908-9; Bus. Agency; Office Supply Agency with headquarters, Ottawa, Ill., 1909-12; Editor, *Prairie State Magazine*, Ottawa, 1910-11; Literary Bur., 1910. Author: Poetry in *Munsey* and other magazines; also short stories and articles. Member Ill. Coml. Men's Assoc.; Nat'l. Geographic Ill. State Hist. & Mississippi Valley Hist. Soc.; Loyal Order Moose. *Address*, 727 W. Jefferson St., Ottawa, Ill.

## 1259. FELIX LANDERS RITCHEY

A. B. in L. & A.; Postal Clerk; b. Mar. 1, 1874, Arthur, Ill.; s. Philip (b. Dec. 26, 1840, Bedford, Pa.) & Mary J. (Landers) Ritchey (b. Feb. 1, 1845, Arthur, Ill.) Prepared in Sullivan H. S. Y. M. C. A.; Adolphic. Prin. of Sch., Haines, Ore., 1900-4; Merchant, 1905-8; Farmer, Arthur, Ill., 1908-12; Postal Clerk, Lincoln, Nebr., 1912— Member M. E. Church. Married Edith M. Wilcox, Aug. 31, 1901, (d. Oct. 5, 1902, Haines, Ore.); Winona Floyd, June 16, 1909, Arthur, Ill. *Address*, 501 S. 28th St., Lincoln, Nebr.

## 1260. PAUL FREDERICK AUGUSTUS RUDNICK

B. S. in Chem.; Phys. & Sur.; b. Apr. 24, 1874; s. John (b. Oct. 30, 1844, Ger.) & Wilhelmina Rudnick (b. June 9, 1846, *do.*) Prepared in Chicago H. S. Ph. G., Chicago Coll. of Phar., 1893; Health Officer, Dept. of Health, Chicago. Married Freda Rudnick, Mar. 15, 1899, Chicago. Children, Hattie Adelberg, b. June 7, 1892; Arthur Adelberg, b. Feb. 22, 1895; Doris, b. Dec. 22, 1899. *Address*, 2007 Milwaukee Ave., Chicago.

## 1261. WALTER ROBERT SCHUTT

(Brother of No. 2500)

A. B. in L. & A., 1899; Live Stock Claim Agt.; b. Oct. 31, 1878, Belleville, Ill.; s. Christian (b. Jan. 2, 1848, Wetterfeld, Hessen, Germany) & Katharine (Pfeil) Schutt (b. Nov. 7, 1854, Frankfort-on-the-Main, Ger.) Prepared in Belleville H. S. Prin. Franklin Park H. S., 1899-1903; Director, Franklin Park State Bank; Live Stock Claim Agent, C. M. & St. P. R. R., 1903— Married Mary F. Draper, Oct. 12, 1905, Franklin Park, Ill.; Lorna Kathryn Louise, b. May 11, 1911, (d. Aug. 15, 1912.) *Address*, Franklin Park, Ill.; *Bus. Add.*, 1302 Ry. Exc. Bldg., Chicago.

## 1262. GARRETT TELLER SEELY

(Brother of No. 3964; Husband of No. 1148)

B. S. in C. E.; Asst. Gen. Mgr.; b. June 1, 1876, Oswego, Ill.; s. Thomas Jennings (b. Aug. 16, 1848, Newburgh, N. Y.) & Anzolette E. (Teller) Seely (b. July 13, 1852, Schenectady, N. Y.) Prepared in Oswego H. S.; Beloit Coll. Acad. C. E. Club; Tau Beta Pi; Phi Gamma Delta; Editor, *Technograph*; Male Quartet; Glee Club; Advisory Bd. of Athletics. Topographer, A. T. & S. F. R. R., 1899-1900; Transitman, Chicago & Western Ind. R. R., 1900-1; Engr. of Maintenance, S. Side Elevated R. R., Chicago, 1901; Asst. Gen. Mgr. & 2d Vice Pres., S. S. Elec. R. R., 1909; Gen. Mgr., & 2d Vice Pres., 1910; Asst. Gen. Mgr., Chicago Elevated R. R., 1911. Member Western Soc. of Engrs. Married Grace Espy Morrow ('98), Oct. 21, 1902, Paxton, Ill. Children, Miriam, b. Oct. 9, 1904; Janet, b. Nov. 14, 1906. *Address*, 4367 Oakenwald Ave., Chicago.

## 1263. FRANK THOMAS SHEEAN

(Brother of No. 1264)

A. B.; Lawyer; b. Apr. 22, 1878, Galena, Ill.; s. Thomas J. (b. Dec. 15, 1838, Jo Daviess Co., Ill.) & Frances (Delahunt) Sheean (b. Jan. 9, 1845, Wicklow Co., Ire.) Prepared in Galena H. S. Phi Delta Theta; Theta Nu Epsilon; Shield & Trident; Mgr. Baseball team. Lawyer, 1902— Married Effie H. Sheean, June 19, 1906. Children, Jane H., b. Oct. 29, 1908; Mary F., b. Feb. 16, 1912. *Address*, Galena, Ill.

## 1264. HENRY DAVID SHEEAN

(Brother of No. 1263)

A. B.; Lawyer; b. Nov. 17, 1875, Galena, Ill.; s. Thomas J. (b. Dec. 15, 1838, Jo Daviess Co., Ill.) & Frances (Delahunt) Sheean (b. Jan. 9, 1845.) Prepared in Galena H. S. Phi Delta Theta; Theta Nu Epsilon; Shield & Trident. *Address*, 4626 Woodlawn Ave., Chicago; *Bus. Add.*, 940 The Rookery, *do.*

## 1265. CARL EDMUNDS SHELDON

A. B. in L. & A.; LL. B., 1902; Lawyer; b. Apr. 21, 1876, Sterling, Ill.; s. Clarence Leslie (b. Apr. 21, 1841, N. Y.) & Mary Letitia (Crawford) Sheldon (b. Apr. 19, 1847, Sterling, Ill.) Prepared in Wallace H. S. of Sterling, Ill. & Univ. Acad. Sigma Alpha Epsilon; Alpha Delta Sigma; Y. M. C. A.; Latin Club; Natural History Society; Pres. Province Delta of Sigma Alpha Epsilon 1902-6; Chapter House Officer, Sigma Alpha Epsilon, 1906; Eminent Supreme Deputy Archon of Sigma Alpha Epsilon and editor of *Phi Alpha* of S. A. E. 1906-10. City Attorney of Sterling, Ill., 1907—; Member of Bd. of Educ., Wallace School, Sterling, Ill., 1908—; Editor of Vols. 16-19 (1907-10) *Phi Alpha* of Sigma Alpha Epsilon Published for Sigma Alpha Epsilon Fraternity (incorporated) by Sterling Gazette Co., Vol. 16, 262 pp.; Vol. 17, 174 pp.;

Vol. 18, 242 pp.; Vol. 19, 192 pp. Contributed several articles for the Record of Sigma Alpha Epsilon and for *Phi Alpha* of Sigma Alpha Epsilon. Member Presb. Church; Mason (A. F. & A. M., Chapter, Commandery, O. E. S.); B. P. O. E.; Red Men; Royal Arcanum; Sterling Club, all of Sterling, Ill. *Address*, Sterling, Ill.

## 1266. CHARLES AUGUSTUS SMITH

B. S. in Arch.; Architect; b. Dec. 12, 1877, Mattoon, Ill.; s. Samuel C. (b. Rome, N. Y.) & Travers H. (Bacon) Smith (b. Jackson, Tenn.) Sigma Alpha Epsilon; Tau Beta Pi; Arch. Club; Y. M. C. A.; *Illini* Staff; *Illio* Staff; Class Poet. Arch. Draftsman, 1899-1903; Arch., 1903— Member Presb. Church; A. F. & A. M.; B. P. O. E.; M. W. A.; Iola & Salina Commercial Clubs. Married Elizabeth S. Gault, 1909, Iola, Kan. *Address*, 928 S. Santa Fe St., Oklahoma City, Okla.; *Bus. Add.*, 158 N. Santa Fe St., *do.*

## 1267. \*ELMER CHURCH SMITH

B. S. in C. E.; Civ. Engr.; b. Feb. 12, 1870, Columbus, Nebr.; s. Samuel C. Smith. Died July 10, 1906, Colon, Panama.

## 1268. FLORENCE MARY SMITH

A. B.; A. M., 1906; Teacher; b. Jan. 3, 1877, Elbridge, N. Y.; s. Geo. Russell (b. Carlton, N. Y.) & Elizabeth Ellen Hutchinson (b. Gaines, N. Y.) Prepared in Lewis Acad., Wichita, Kan. Kappa Kappa Gamma; Aletheian; Phi Beta Kappa; Y. W. C. A.; Valedictorian. Teacher of Engl., Hornellsville (N. Y.) H. S., 1899-1903; Kan-kahee, 1902-3; Bloomington, 1903-4; Univ. Acad., 1904-7; Grad. Stud., Columbia Univ., 1907-9; A. M., Columbia, 1908; Teacher, Ethical Cultures Sch., N. Y. C., 1909-10; Instr. in Engl., Nor. Coll., N. Y. C., 1910— *Address*, 418 W. 118th St., New York.

## 1269. ELMA SMOOT (POSTEL)

(Wife of No. 1251)

A. B.; b. Feb. 14, 1878, Danville, Ill.; d. Nathan & Minnie (Michener) Smoot. Prepared in Danville H. S. Married Fred J. Postel ('99), Sept. 19, 1900, Danville, Ill. *Address*, 4237 N. Hermitage Ave., Chicago, Ill.

## 1270. TOM WOODS SMURR

A. B. 1899; Lawyer; b. May 6, 1878, Ottawa, Ill.; s. Dr. T. A. (Wooster, O.) & Arville E. (Woods) Smurr (Wooster, *do.*) Prepared in Ottawa Twp. H. S. & Wooster Univ. Beta Theta Pi. Author of "Smurr on Local Improvements in Illinois," book of 332 pp., pub. by T. H. Flood & Co., Chicago, 1907; A Treatise on the Law of Farm Drainage, book of 496 pp., pub. by The Bobbs-Merrill Co. of Indianapolis, Ind., A. D., 1909, City Atty. of Ottawa, 1909-11. Married Susan Ethel Eichelauer, Sept. 18, 1912. *Address*, Ottawa, Ill.

## 1271. MAGGIE EDITH STALEY (CARPENTER)

(Wife of No. 1015; Sister of No. 1165)

A. B.; b. Nov. 14, 1875, Tolono, Ill.; d. George Alex. (b. Sept. 15, 1842, Va.) & Priscilla Jane (Benjamin) Staley (b. Mar., 1842, O.) Prepared in Urbana H. S. Y. W. C. A.; Le Cercle Francais; Watcheka. Memb. M. E. Church. Married Hubert Vinton Carpenter ('97), June 19, 1899, Urbana, Ill. Children, Charles Benjamin, b. Oct. 27, 1900; Florence, b. July 21, 1903; William Harold, b. Aug. 29, 1906; Arthur Clarence, b. Dec. 15, 1909. *Address*, Pullman, Wash.

## 1272. LAURA ALLANA STREIGHT

B. L. S.; b. Oct. 12, 1875, Franklinville, N. Y.; d. Matthew (b. 1843, Pawson, N. Y.) & Florence E. (Gould) Streight (b. 1847, *do.*) Prepared in Fredonia (N. Y.) Nor. Sch.; Acad., Franklinville, N. Y. *Address*, Franklinville, N. Y.

## 1273. SIDNEY ORIN SWENSON

(Brother of No. 773)

B. S. in E. E.; Engineer; b. Aug. 2, 1875, Chicago, Ill.; s. Bernard (b. Apr. 5, 1838, Norway) & Antoinette (Johnson) Swenson (b. Apr. 14, 1849, *do.*) Prepared in Chicago Engl. H. S.; Armour Inst. Tau Beta Pi. With Eng. Dept., Chicago Edison Co., 1899-1905; Eng. Dept., N. Y. Central & Hudson River R. R. Co., 1905-7; Detroit River Tunnel Co., 1907-11; Kan. City Terminal R. R. Co., 1911— Member Cong. Church; A. I. E. E. (Assoc. Memb.); A. E. R. A.; Kan. City. Eng. Club; Assoc. of Ry. Elec. Engrs. Married Florence G. Royer, Aug. 3, 1901, Waukesha, Wis. *Address*, 3229 McGee St., Kansas City, Mo.

## 1274. GEORGE EDWARD TEBBETTS

B. S. in C. E.; Civ. Engr.; b. Mar. 6, 1877, Chicago, Ill.; s. H. H. & Anna (Clark) Tebbetts. Kappa Sigma; Theta Nu Epsilon. With Kansas City Terminal Railway Company, Bridge Engineer, Kansas City, Missouri, 1912. Married Mary Louise McAllister, Oct. 29, 1903, Chicago. *Address*, Kansas City Terminal Railway Company, Twenty-Third and Grand Avenue, Kansas City, Missouri.

## 1275. OTTO JOHN THEISS

B. S. in C. E.; Engineer; b. Feb. 11, 1876, Sublette, Ill.; s. John C. & Eva (Meyer) Theiss. Prepared in Mendota H. S. Tau Beta Pi. With United Gas & Imprt. Co. Const. Dept., 1899-1901; Jacobs and Davies, Constr. Engrs., 1901-08. Aurora City Concrete Bridges, 1908-10; Since 1910 conducting with Mrs. O. J. Theiss the Central Auto

Sales & Garage at Aurora, Ill. Married Emma Pauline Brunemeyer, Dec. 22, 1909, Chicago, Ill. *Address*, 670 LaSalle St., Aurora, Ill.

## 1276. RALPH THOMPSON

A. B.; Farmer; b. Oct. 31, 1878, Makanda, Ill.; s. Theodore Wilson (b. Apr. 18, 1841) & Lovina (Rendleman) Thompson (b. Dec. 3, 1855, Makanda, Ill.) Prepared in So. Ill. Norm. Sch. Sigma Chi; Ath. Assoc.; Students' Dancing Club. Asst. Bookkeeper; Gen. Storekeeper., U. S. Naval Sta., Cavite, P. I., 1899-1900. Farming at Carbondale, 1900— Married Elizabeth Brewster, Jan. 5, 1907, Chicago, Ill. Child, Theodore Brewster, b. Dec. 31, 1908. *Address*, Carbondale, Ill.

## 1277. HAROLD FREDERICK TRAPP

LL. B.; Lawyer; b. Oct. 17, 1877, Springfield, Ill.; s. Frederick (b. Apr. 9, 1851, Belleville, Ill.) & Emma (Rubby) Trapp (b. Nov. 13, 1856, Springfield, Ill.) Prepared in Lincoln H. S. Varsity Track Team; Ind.-Ill. Debate, 1899; Class football. Member Beach & Trapp. Logan Co., Bar. Assoc.; B. P. O. E. Married Lillian May Aitchison, Apr. 30, 1908, Mt. Pulaski, Ill. Child, Harold Frederick, b. May 29, 1910. *Address*, Lincoln, Ill.

## 1278. MARTIN LARSON ULLENSVANG

B. S.; Teacher; b. June 12, 1868, Steward, Ill.; s. Lars Larson (b. Jan. 24, 1811, Hardanger, Norway) & Ingeborg (Kragevik) Ullensvang (b. June 6, 1834, Kragevik, do.) Prepared at Shabbona H. S.; Ill. State Nor. Univ. Member Univ. Rifle Team. Teaching, Stoughton, Wis., 1899-1900; Webster City, Ia., 1900-01; Albert Lea, Minn., 1901-9; Fresno, Calif., 1909-10; Zelzah, Calif., 1910-12. Member Natl. Geog. Soc. Married Marie Jensen, Aug. 15, 1894, Steward, Ill. Children, Lydia Ingeborg, b. Apr. 3, 1900; Anna Magdaline, b. Apr. 9, 1905; Esther Margaret, b. Sept. 1, 1906; Valborg Elane, b. Jan. 28, 1908. *Address*, Zelzah, Calif.

## 1279. WILLIAM HERBERT VANCE

(Brother of No. 1983)

B. S. in C. E.; Engineer; b. Nov. 6, 1876, Effingham, Ill.; s. John Albert (b. Mar. 2, 1846, Monkton, Md.) & Nancy Ellen (Barnsback) Vance (b. Apr. 11, 1856, Pin Oak Twp., Madison Co., Ill.) Prepared in Edwardsville, H. S.; Univ. Acad. C. E. Club, Inspector, Ill. River Improvement with U. S. Dredging Fleet, 1899-1901; Overseer, U. S. Lock on Ill. River at Kampsville, Ill.; 1901-2; Asst. on Engr. Corps, Peoria, Div., C. C. C. & St. L. R. R., 1902-5; Asst. Div. Engr., Mo. Div., St. L. I. M. & S. R. R., 1905-9; Div. Engr., 1906-9; Engr., Maintenance of Way, 1909—, L. & A. R. R. Co. Member Amer. Ry. Engr. Assoc.; Amer. R. R. Bridge & Building Assoc.; A. F. & A. M. Married Julia Gordon Tindall, June 2, 1902, St. Louis, Mo. Children, Charles Albert, b. Aug. 16, 1905; Nancy Ruth, b. Sept. 2, 1907. *Address*, Stamps, Lafayette Co., Ark.

## 1280. ALICE MILDRED VIAL

(Sister of Nos. 409, 447, 776)

A. B.; Teacher; b. Sept. 1, 1876, Lyonsville, Ill.; d. Robert (b. Apr. 9, 1824, Chester, N. Y.) & Mary Roe (Ketchum) Vial (b. Nov. 18, 1834, Newburgh, N. Y.) Prepared in Lyons Twp. H. S. *Address*, LaGrange, Ill.

## 1281. EDMUND VOLK

B. S. in E. E.; Engineer; b. Jan. 8, 1876, Mendota, Ill.; s. Dietrich (b. Ger.) & Margaret Volk (b. Coburg, do.) Prepared in Mendota Blackstone Sch. Engr. with Telephone Co., San Francisco, Calif. Married Leone Volk, June 27, 1909, Oakland, Calif. *Address*, 849 Athens Ave., Oakland, Calif.

## 1282. BENJAMIN PERLEY WEAVER

(Brother of No. 843)

B. S.; M. D., 1902; Physician; b. Dec. 13, 1877, Danville, Ill.; s. Benjamin (b. May 1, 1846, Schenectady Co., N. Y.) & Martha Maria (Campbell) Weaver (b. Aug. 30, 1850, Cook Co., Ill.) Prepared in Danville H. S. Phi Rho Sigma. Asst. Ed. *Jour. Ind. State Med. Assoc.* Member Fortnightly Club, Ft. Wayne, Ind.; Med. Soc., *ibid.* Married Lucile Porter, Sept. 16, 1903, Ft. Wayne, Ind. Children, Jane Porter, b. June 4, 1905 (d. Sept. 1, 1906); Anne Porter, b. Jan. 25, 1907; Sarah Porter, b. Oct. 22, 1909; Richard Forter, b. Jan. 9, 1911. *Address*, 215 W. Wayne St., Ft. Wayne, Ind.

## 1283. WILLIAM W. WEBSTER

(Husband of No. 1340)

B. S. in M. E.; Mech. Engr.; b. July 27, 1876, Sadorus, Ill.; s. James (b. Ind.) & Catherine (Ellars) Webster (b. Sadorus, Ill.) Prepared in Philo H. S.; Univ. Acad. Draftsman, 1900-2; Engr. of Tests, 1903-9; Mech. Engr., Hammel Oil Burner Co., 1909— Married Nancy Emma Hartrick (00), Nov. 3, 1900, Urbana, Ill. Child, Helen Marie, b. July 11, 1903 (d. Dec. 9, 1905.) *Address*, 1324-6th Ave., Los Angeles, Calif.; *Bus. Add.*, 640 N. Main St., do.

## 1284. RALPH WILSON WEIRICK

B. S. in Arch.; M. Arch., 1900; Architect; b. July 2, 1877, Washington, Ill.; s. Dr. W. H. (b. Sept. 14, 1841, Hazleton, Pa.) & Harriet N. (Wilson) Weirick (b. Nov. 20, 1843, do.) Prepared in Washington H. S. Delta Tau Delta; Alpha Delta Sigma; Shield & Trident. Fellowship in Arch., 1900. With Trowbridge & Livingston, Howells

& Stokes, & Arnold W. Brunner, all of N. Y. City. Married Caro Veiller, July 9, 1908. *Address, c/o Arnold W. Brunner, 320 5th Ave., N. Y. City.*

## 1285. JAMES INGERSOLL WERNHAM

B. S.; Phys. & Sur.; b. Nov. 25, 1874, Marengo, Ill.; s. Spencer Cone (b. Sept. 27, 1846, N. Y. City) & Emma (Titus) Wernham (b. Mar. 25, 1852, Pennington, N. J.) Prepared in Marengo H. S. Kappa Sigma; Nu Sigma Nu; Theta Nu Epsilon; Alpha Delta Sigma; Shield & Trident; Baseball team, Capt.; Class Day Speaker. M. D., Rush Med. Coll., 1902. Member Anglo-Amer. Med. Assoc., ex-Vice Pres., Vienna, Austria; Secy., McHenry Co. Med. Assoc.; Fox River Valley Med. Assoc. Married Winifred Patrick, Sept. 9, 1903, Marengo, Ill. (d. Jan. 25, 1903); Grace Middleton, Mar. 28, 1908, Chicago. Children, Helen Grace, b. Jan. 25, 1909; Martha Louise b. Aug. 2, 1910. *Address, Marengo, Ill.*

## 1286. MARK HUBERT WHITMEYER

B. S. in Arch.; Architect; b. Apr. 10, 1877, Danville, Ill.; s. John W. (b. Dec. 1, 1843, Cumberland Co., Pa.) & Edith (Chadwick) Whitmeyer (b. Jan. 6, 1846, Licking Co., O.) Prepared in Danville H. S. Arch. Club. Arch. work in Danville, 1899-1905; Champaign, 1905-6; Shank & Whitmeyer, Peoria, 1907-10; with Hewitt & Emerson, private practice, Instr. in Arch. Drawing, Bradley Poly. Inst., 1910— Married Willamette Smith, Oct. 9, 1897, Danville, Ill. *Address, c/o Hewitt & Emerson, Peoria, Ill.*

## 1287. MAURICE MEACHAM WILLCOX

B. S. in C. E.; Engineer; b. Oct. 25, 1874, Galesburg, Ill.; s. William H. Willcox Constr. Dept., I. C. R. R., 1900-5; *do.*, M. S. P. & S. S. M. R. R., 1905-7; *do.*, M. St. P., R. & D. Elect. Tract. Co., 1908-9; *do.*, C. M. & St. P. R. R., 1910; *do.*, C. P. R. R., Canada, 1911-12; C. St. P. M. & O. Ry., 1912. Married Eve I. Dille, July 7, 1903. Children, Henry K., b. Feb. 27, 1905; Philip M., b. Oct. 15, 1906; John Timothy, b. Sept. 13, 1911. *Address, 3250 Pleasant Ave., Minneapolis, Minn.*

## 1288. GEORGE BASSETT WILLIAMS

B. S. in A. E.; Arch. Engr.; b. Sept. 20, 1878, Minneapolis, Minn.; s. Robert S. (b. Whitewater, Wis.) & Isabelle S. (Cannon) Williams (b. 1844, Conn.) Prepared in Washington, D. C., H. S.; Lehigh Univ., 1895-7. Sigma Chi. Topographic work, U. S. Geol. Sur., 1899; Asst. Engr. Big Four R. R., 1901; Supt., Holabird & Roche, Archts., Chicago, 1903; Supt., Wells Bros. Co., Gen. Contrs., 1904-8; Mgr. Selden-Breck Const. Co., St. Louis, Mo., 1908— Married Lora Wright, Sept. 23, 1908, Urbana, Ill. Child, Elizabeth West, b. July 4, 1911. *Address, 5646 Kingsbury Blvd., St. Louis, Mo.*

## 1289. GEORGE HENRY WILMARTH

B. S. in E. E.; Elec. Engr.; b. Dec. 22, 1876, Jackson, Mich.; s. Albro A. (b. Univ. & Nellie (Winslow) Wilmarth (b. Ill.) Prepared in East Aurora H. S.; E. E. Univ. of Wis., 1901. Kappa Sigma; Theta Nu Epsilon; Shield & Trident; Football Team. Supt. R. R. Const., Miami & Erie Canal Transportation Co., 1899-1902; Supt. Elec. Dept., *do.*, 1902-4; Gen. Supt., Ft. Smith Light & Traction Co., 1904-6 Elec. & Mechl. Engr. with Ill. Traction Co., 1904-10; Gen. Supt., Red River Power Co., Grand Forks, N. Dak., 1910-12; Mgr. Sapulpa Electric Co., 1912— Married Elma Warwick, Dec. 7, 1901, Denver, Colo. Children, Jean, b. Sept., 1904; Marion, b. Jan. 26, 1907. *Address, c/o Sapulpa Elec. Co., Sapulpa, Okla.*

## 1290. LULU CATHARINE WOOLSEY (HURST)

(Sister of No. 847)

A. B. in L. & A.; b. Aug. 20, 1876, Polo, Ill.; d. R. Dickson (b. Sept. 9, 1834, Andes, N. Y.) & Mary A. (Holmes) Woolsey (b. June 15, 1838, Hamden, N. Y.) Prepared in Polo H. S. Aletheanai; Engl. Club. Editor Woman's *Illini*, 1899. Teacher, 1900; Stenographer and Asst. Bookkeeper for R. B. & J. Electric Interurban R. R., 1900-5. Married George Pennington Hurst, June 20, 1905, Beloit, Wis. Children, John Dickson, b. May 2, 1906; George Woolsey, b. July 28, 1908; Catharine May, b. May 15, 1910. *Address, Chester, Mont.*

## 1291. BERTRAM OIHO YOUNG

A. B. in L. & A.; Attorney at Law; b. Jan. 15, 1876, LeRoy, Ill.; s. Denton (b. 1845, O.) & Emma (Barnett) Young (b. 1847, O.) Prepared in LeRoy H. S. Alpha Tau Omega; Theta Nu Epsilon; Students' Dancing Club. Ill.-Wis. Debate, 1897; Harvard Law, 1899-1902; Member Oklahoma Bar Assoc.; Vice Pres. Lakeview Club; Director Oklahoma City Golf and Country Club; Lotus Club. Married Luella Mary Herdman, Sept. 6, 1902, Oklahoma City, Okla.; Child, Virginia Ruth, b. Jan. 16, 1904. *Address, Oklahoma City, do.*

## 1292. JOHN HAYES YOUNG

(Husband of No. 1181; Brother of 1091)

B. S. in E. E.; Elec. Engr.; b. Mar. 27, 1872, Gibson, Ind.; s. James Nicholas (b. Oct. 4, 1847, O.) & Mary G. (Hayes) Young (b. Nov. 25, 1846, N. Y.) Prepared Chicago Man. Tr. Sch., Y. M. C. A.; M. E. and E. E. Soc.; Bus. Mgr. *Technograph*, No. 12; Asst. Editor of same, No. 11; Milwaukee Tel. Switchboard man; Wis. Tel. Co.; Moline Supt., Fuller Mfg. Co.; Burlington Gen. Mgr., Modern Electric Co., 127 S. 3d St., Burlington, Ia., 1904-6; with Miss. Valley & Tel. Co., 1906-7; Western Electric Co., Tel. Switch Board Dept.; American Elect. Co., Sw. Bd. Dept. and Monarch Tel. Mfg. Co., Sw. Bd. Dept., 1907-10; Vice Pres. and Mgr. Hayes Mfg. Co., Kansas Cy., Mo., 1910— Author: Specifications and Notes on Railway Telegraph Construction,

*Technograph* No. 11, pp. 129-133; Married Minnie Barney Woodworth, ('98). Dec. 26, 1899, Champaign, Ill. Children, boy, (not named) b. & d. Nov. 21, 1900; John Hayes, Jr., b. Sept. 7, 1903; Celina Woodworth, b. June 5, 1910. *Address*, 326 Myrtle Ave., Kansas City, Mo.; *Bus. Add.*, 1415 Guinotte Ave., *do*.

### CLASS OF 1900 (148)

#### 1293. \*BERTRAND BUHRE ABRY

B. S. in E. E.; b. Oct. 6, 1876, Dubuque, Ia.; s. E. A. Abry. Died Oct. 31, 1904, Wilksburg, Pa.

#### 1294. \*OTTO C. ADAMS

LL. B.; Lawyer; b. Apr. 13, 1871, Neosho Co., Kan.; s. Hamilton E. Adams. Prepared in Cent. Nor. Coll. Philomathean; Lincoln Law Club; Oratorical Assoc.; Democratic Club. Died, June 5, 1909, Decatur, Ill.

#### 1295. JOSÉ MARIA ALARCO

B. S. in C. E.; Business man; b. July 25, 1873, Valencia, Spain; s. José Maria Lajarda & Patrocinio Alarco. Prepared in Valencia Inst. Kappa Sigma; Theta Nu Epsilon; Shield and Trident. Elec. Engr., 1900-3; traveling salesman (machinery) 1903-4; Elec. Engr., 1904-5; contr., 1905-7; insurance, 1907-9; oil and mining, 1909-11; Real estate, 1911— Spanish Army, 1898-9. Author: Articles published in the *Eng. News*. Member Amer. Club, Mexico City; Amer. Club, Guadalajara, Mexico. Married Florence Brink de Maria, June 26, 1901, Edwardsville, Ill. Children, Consuelo Maria, b. Aug. 26, 1906; Julia Maria, b. Oct. 26, 1908 (d. Oct. 15, 1910.) *Address*, Lyric Theater Bldg., Corpus Christi, Tex.

#### 1296. SARAH AMBLER

B. L. S.; Librarian; b. Oct. 3, 1859, Mt. Pleasant, Ia.; d. Richard (b. Mar. 4, 1831, Pittsburgh, Pa.) & Nancy Harper (Andrews) Ambler (b. Nov. 18, 1838, Hartford, O.) Prepared in Mt. Pleasant H. S. and Howe's Acad., Mt. Pleasant, Ia. Pi Beta Phi. B. S. and M. S., Iowa Wesleyan. Librn. Iowa Wesleyan, 1901-3; Cataloguer of Pub. Doc., 1903-7; Librn. Pub. Doc. Libr., 1907— Member Daughters of The King; Univ. of Ill. Club; Coll. Woman's Club, Washington, D. C. *Address*, 1360 Otis Place, Washington, D. C. *Bus. Add.*, Public Doc. Office, Washington, D. C.

#### 1297. JEROME GUSTAF APPELQUIST

B. S. in C. E.; Engineer; b. July 23, 1877, Rock Island, Ill.; s. Frederick (b. Aug. 16, 1842) & Pauline (Klelya) Appelquist (b. Apr. 29, 1853.) Prepared in Rock Island H. S. Second Lieut.; Brevet Capt.; I. N. G.; member track team. Transitman, 1905; Draftsman & Engr., 1907; Asst. to Chief Engr. Chicago, Goshen & South Bend Elec. Ry., 1908; Drainage Engr., 1909; Engr. Omaha & Council Bluffs St. Ry. Co., 1909— Married Bertha Baymiller, Apr. 17, 1907. *Address*, 1026 N. 33d St., Omaha, Nebr.

#### 1298. \*HARRIET ELIZABETH ASHLEY

A. B.; b. Aug. 29, 1869, Tonica, Ill.; s. Laurin Norris (b. Barnard, Vt.) & Polly A. (Densmore) Ashley (b. Warsaw, N. Y.) Prepared in Gibson City H. S. Scholarship to Adrian Coll., Mich. Traveled abroad and attended Univ. at Grenoble, France, 1901; special instruction in French and Spanish, Paris, 1901-2. \*Died July 11, 1904, Chicago, Ill.

#### 1299. ZION FROST BAKER

LL. B.; Lawyer; b. Oct. 27, 1877, Sullivan, Ill.; s. Mary E. Baker. Prepared in Sullivan H. S. Delta Tau Delta. Married. *Address*, Sullivan, Ill.

#### 1300. GEORGE FRANCIS BARRETT

(Brother of No. 1800)

LL. B.; Lawyer; b. July 14, 1879, Chicago, Ill.; s. Michael (b. New York) & Katherine (Dwyer) Barrett. Prepared in West Div. H. S., Chicago, Lincoln Law Club. Attor. at Law, 1901— Master in Chancery of the Superior Court of Cook Co., 1906-12. *Address*, 2000 W. 22nd St., Chicago, Ill. *Bus. Add.*, 68 W. Washington St., Chicago.

#### 1301. FLORENCE MARIA BECK (McGLACHLIN)

B. L. S.; b. May 26, 1868, Cleveland, O.; d. George (b. Jan. 22, 1835, Wisbech, Eng.) & Czarina Jane (Wyman) Beck (b. Sept. 21, 1839, Perry, O.) Prepared in Platteville State Nor. Sch. Kappa Kappa Gamma; Watkeka; Glee Club. Libr. Eastern Ill. Nor. Sch., 1904; Asst. Prof. of Lib. Econ., Univ. of Ill., 1905. Member Amer. Lib. Assoc.; Ill. Lib. Assoc. Married Thomas Lawrence McGlachlin, Aug. 22, 1905, Green Lake, Wis. *Address*, Stevens Point, Wis.

#### 1302. EDITH PAGE BENNETT

(Sister of Nos. 677, 556)

A. B. in L. & A.; Teacher; b. Dec. 3, 1876, Mattoon, Ill.; d. Charles (b. Bridgton, Me.) & Susan W. (Cleaves) Bennett (b. *do*.) Prepared in Mattoon H. S., Attended Carleton Coll., 1896-8. Kappa Kappa Gamma. Teacher in Nor. Sch., Charleston, 1900-1; teacher of Latin and Greek, Ottawa Twp. H. S., 1901-9; teacher of Latin, Seattle (Wash.) H. S., 1909-12. *Address*, Seattle, Wash.

## 1303. HOBART SHEARMAN BOYD

LL. B.; Co. Judge; b. Oct. 17, 1876, Lewistown, Ill.; s. Thomas A. (b. June 25, 1830, Adams Co., Pa.) & Laura (James) Boyd (b. Nov. 1, 1834, Washington, D. C.) Prepared in Lewistown H. S. Phi Delta Theta; Phi Delta Phi. Attorney; City Attorney for Lewistown, 1903-5—Master in Chancery, 1905-7; Judge of Fulton Co., 1910—Married Anna Elizabeth Walker, Feb. 5, 1907, Cambridge, Ill. Child, Robert Walker, b. Jan. 29, 1910. *Address*, Lewistown, Ill.

## 1304. \*ELIZABETH BRANCH (SHEPARD)

(Sister of No. 2906)

B. L. S.; b. Jan. 16, 1876, Seymour, Ill.; d. William Luther & Emily (Yeager) Branch. Prepared in Champaign H. S. Asst. Libr. in Eastern Ill. State Nor., 1901-4. Member Amer. Lib. Assn.; Ill. State Lib. Assn. Married Elmer Irwin Shepard, July 5, 1904, Champaign, Ill. Died Sept. 28, 1906, Williamstown, Mass.

## 1305. WILLIAM JAY BROWN

B. S. in Arch.; Architect; b. Dec. 10, 1878, Urbana, Ill.; s. William Gage (b. Mar. 29, 1842, Roscoe, Ohio) & Harriet Alice (Wolfe) Brown (b. Coshocton, O.) Prepared in Urbana H. S. Architects' Club; Tau Beta Pi; Sigma Chi. Architect, 1900—*Address*, 808-9 Security Bank Building, Cedar Rapids, Ia.

## 1306. JESSIE JANE BULLOCK (KASTNER)

(Sister of 2912, 3666, 3667, 3668)

A. B. in L. & A.; A. M., 1906; b. Aug. 8, 1873, near Eureka, Ill.; d. Wingfield Minor (b. Oct. 24, 1836, near Eureka, Ill.) & Mary Marsalenia (McCullough) Bullock (b. Aug. 26, 1850.) Prepared in Eureka H. S. & H. S. Dept. Ill. State Normal Univ.; in Eureka Coll. one year; I. S. N. U. two years. Sigma Xi; Phi Beta Kappa; Math. Club; Der Deutsche Verein. Teacher of H. S. Math., 1906-7; Tacoma, Wash., 1907-8. Married Albert Kastner, June 24, 1908, Tacoma, Wash. Child, Wingfield Bullock, b. Feb. 16, 1910, died Feb. 26, 1910. *Address*, South Tacoma, Wash.

## 1307. EUGENE IRVING BURKE

B. S.; Banker; b. Jan. 14, 1878, Rantoul, Ill.; s. P. E. (b. Feb. 4, 1841, Owensboro, Ky.) & Isabelle (Moyer) Burke (b. Jan. 22, 1848, Felicity, O.) Prepared in Champaign H. S. Alpha Tau Omega; Shield & Trident; Mgr. Track Team, 1899-1900. Married Kathryn B. Blume, Wapakoneta, O., 1902. Child, Eugene Irving, Jr., b. Sept. 21, 1905. *Address*, Champaign, Ill.

## 1308. WILLIAM ELMER BURROUGHS

B. S. in E. E.; Chief Clerk, Western Electric Co.; b. Nov. 17, 1876, Savoy, Ill.; s. James Wesley (b. New Jersey) & Mary Catherine (Udy) Burroughs (b. *do.*) Prepared in Savoy Pub. Sch.; Class Baseball team; Class Football team. In office of Elec. Eng. Dept., Univ. of Ill.; (June-Sept., 1900) Switchboard Cabling Dept., Western Electric Co., Chicago, 1900-1; Shop Office, *do.*, 1901-2; Contract Records Dept., 1902-4; Chief Clerk, W. E. Co., Des Moines, Iowa, 1904-8; Chief Clerk, W. E. Co., Omaha, Nebr., 1908—Served on I. N. G., 1900-1, 4th Regiment; Feb. 1901, May 1903, 1st Regt. Member First Regiment Athletic Association, Chicago, 1901-3; Supt. Boys' Club "Knights of Holy Grail" H. P., 1907-8; Pres. Church, Des Moines, Ia. Married Rachel Densmore Cattanach, July 22, 1903, Chicago; Children, Josephine Arnold, b. May 15, 1904; Donald Densmore, b. May 15, 1904; Charles Clifford, b. Nov. 2, 1906; Margaret, b. Dec. 16, 1910. *Address*, 2224 Fowler Ave., Omaha, Nebr. *Bus. Add.*, 802 Farnam St., *do.*

## 1309. ROBERT OSCAR BUSEY

(Brother of No. 857)

A. B. in L. & A.; Univ. Instructor; b. June 14, 1877, Urbana, Ill. s. Matthew D. (b. Mar. 20, 1842, Urbana, Ill.) & Anna (Hurd) Busey (b. Sept. 19, 1847, Wyandotte Co., O.) Prepared in Urbana H. S.; University Band & Mandolin Club. Student at Univ. of Halle, 1900-1. Teacher in Urbana H. S., 1903-4; teaching fellow at Ohio State Univ., 1904-5; Grad. student at Harvard, 1905-8, A. M., 1906; Ph. D., Harvard, 1912. Instructor in German at Ohio State Univ., 1908-12; Asst. Prof. of German, 1912—Member Baptist Church to 1911, since then member Cong. Church; Modern Lang. Assoc. of America. Married Mary Maude Waldo, May 28, 1908, Cambridge, Mass. Children, Paul, b. Aug. 1, 1909; Ruth, b. Aug. 28, 1912 (d. Sept. 5, 1912.) *Address*, 2050 Iuka Ave., Columbus, Ohio.

## 1310. JOHN KENYON BUSH

(Husband of No. 1773)

A. B., A. M., 1903; Cashier Bank; b. Apr. 7, 1878, Joliet, Ill.; s. John Edward (b. Whitehall, N. Y.) & Isabella Gordon (Kenyon) Bush (b. Thompsonville, Conn.) Prepared in Joliet H. S.; Phi Gamma Delta; Phi Lambda Upsilon; Assoc. Editor *Illio*. Chemist, Ill. Steel Co., 1900-1; Asst. in Chem., Univ. of Ill., 1902-3; Instr. in Chem., Joliet Tp. H. S., 1903-8; Vice-Pres., First National Bank, 1908-12; Cashier, Natl. City Bank, Seattle, Wash., 1912—Member Baptist Church; Mystic Shrine Masons; various local clubs; Sec. Silver Cross Hospital. Married Helen Mary Taylor ('02), Aug. 4, 1908, Bloomington, Ill. Child, Eleanor Isabel, b. Oct. 11, 1909. *Address*, 5036, 21st Ave., N. E. Seattle, Wash. *Bus. Add.*, Natl. City Bank, *do.*

## 1311. BRUCE ALEXANDER CAMPBELL

A. B. in L. & A.; Lawyer; b. Oct. 28, 1879, Albion, Ill.; s. Joseph McCown (b. Feb. 20, 1837, Wayne Co., Ill.) & Annabel (Thompson) Campbell (b. Jan. 31, 1856, Albion). Prepared in Albion H. S.; So. Collegiate Inst., Albion, Ill. Charter member Sigma Alpha Epsilon; Illinois-Wisconsin debate; Pres. W. J. Bryan Democratic Club; *Illini* Staff; Grad. member Phi Beta Kappa, 1911. Law student, 1900-1; Lawyer, 1901; Village Atty., Albion, 1903-4; Member 44th Genl. Assem., House of Repr.; Democratic Nominee for Congress, 22d Ill. Dist., 1910; Member of Comm. to draft recommendations for a Revision of Law of Ill. relating to Practice and Procedure (appointed by Gov.), 1910 — Member K. of P.; D. O. K. K.; M. W. A.; Mason; Pres. Ill. Elks Assoc.; Grand Lodge B. P. O. E.; executive Comm. Ill. State Bar Assoc.; St. Clair Country Club. Married Beulah Wilson Campbell, June 19, 1906. Child, Joseph Bruce, b. Mar. 8, 1907. *Address*, 1472 College Ave., E. St. Louis, Ill. *Bus. Add.*, 624-633 Murphy Bldg., do.

## 1312. CLYDE CAPRON

A. B. in L. & A.; Lawyer; b. Nov. 26, 1874, Clinton, Ill.; s. William B. (b. July 26, 1842, Albany, N. Y.) & Laura Barger (Willis) Capron (b. Feb. 9, 1844, Springfield, Ill.). Prepared in Marion High School. Philomathean; Won in Ill.-Ind. Debate, 1900; Pres. Senior Class. Taught, 1900-2; Studied Law, 1902-5; LL. B., Northwestern Univ., 1905; Homesteaded Land, S. D., 1905-7; Practising Law, 1907 — Member of Bd. of School Inspectors, Peoria, Ill. Married Dorothy V. Capron, June 14, 1911, Wolcott, Ind. *Address*, 121 N. Elmwood Ave. *Bus. Add.*, 309-311 German Fire Insurance Bldg., Peoria, Ill.

## 1313. WALTER SAMUEL CHURCH

B. S. in Arch.; Architect; b. Jan. 6, 1879, Chicago, Ill.; Tau Beta Pi. *Address*, 5748 Kenmore Ave., Chicago, Ill.

## 1314. LINDA MAY CLATWORTHY

B. L. S.; Librarian; b. Dec. 17, 1876, Dayton, Ohio; d. Rev. Fred D. D. (b. 1846, North Petherton, Somerset, Eng.) & Emma (Payne) Clatworthy (b. Dayton, O.) Prepared in private and high schools, Vassar College, and Northwestern Univ.; Delta Delta Delta; Watcheka; Y. W. C. A., Treas., and chairman of different committee, Asst. Cataloger, Dayton Pub. Lib., 1900-1; Head Cataloger, 1901-5; Libn., Dayton Pub. Lib. & Museum, 1905 — traveled and studied abroad six months, 1910. Member Ohio Lib. Assoc., Pres., 1911; Amer. Lib. Assoc., member Advisory Comm. on subject headings for use in dictionary catalogs, 1907-11; Ill. Lib. Sch. Alumni Assoc., Pres., 2 years. *Address*, 18 Federal St., Dayton, Ohio. *Bus. Add.*, Public Library, do.

## 1315. FRED WORTH COOPER

(Brother of No. 3322)

LL. B.; Mortgage Banker; b. Aug. 15, 1877, Fisher, Ill.; s. Frank & Louro Alice (Ham) Cooper. Prepared in Champaign H. S. Atty., 1900-1; Mortgage Banker, 1901 — Partner in firm of Cooper, Kanaley & Co., First Mortgage Bankers. Member Hamilton Club of Chicago. Married Blanche Speed Puddeke, Aug. 10, 1909. *Address*, 5454 Everett Ave., Chicago. *Bus. Add.*, Chamber of Comm. Bldg., do.

## 1316. BURTON ROBISON CORBUS

B. S. & M. D.; Physician; b. Dec. 30, 1875, Mendota, Ill.; s. William F. (b. 1841) & Clara M. (Robison) Corbus; (b. 1845). Prepared in Lasalle H. S.; Nu Sigma Nu; Roll of Honor in Med. School. Mem. of Staff of Butterworth Hospital, and U. B. A. Hospital; Pres. Kent Co. Med. Soc.; Grand Rapids Acad. of Medicine. *Address*, Metz Bldg., Grand Rapids, Mich.

## 1317. GEORGE ALEXANDER DARMER

A. B.; Physician; b. July 9, 1874, Blue Mound, Ill.; s. John Oscar (b. Mar. 28, 1840, Shelby Co., Ind.) & Ann (Robertson) Darmer (b. June 2, 1844, Dickson Co., Tenn.). Prepared in Champaign H. S. Sigma Alpha Epsilon. M. D., Rush Med. Coll., 1903. Member Presb. Church; Alpha Omega Alpha, Hon. Med. Frat. *Address*, Aurora, Ill.

## 1318. WILLIAM JOHN DOLAN

LL. B.; Lawyer; b. July 25, 1876, May Twp., Ill.; s. Michael J. (b. Sept., 1850, May Twp., Ill.) & Kathrine (O'Rourke) Dolan (b. Sept., 1850, Can.) Prepared in Ohio H. S.; Univ. Acad.; St. Viateur's Coll., Kankakee. Philomathean. *Address*, 203 W. Washington Ave., Champaign. *Bus. Add.*, 13 Main St., do.

## 1319. OLIVER KINSEY DONEY

LL. B.; Minister & Atty.; b. Nov. 30, 1873, Deerfield, Mo.; s. Lysander (b. May 24, 1842, Marshall Co., Ind.) & Cynthia A. (Hill) Doney (b. Apr. 9, 1852, Green Co., do.) Prepared in Tolono H. S. Philomathean. A. B., Eureka Coll., 1906. Minister of Church of Christ, and Attorney at Law. Married Hattie Myrtle Shuck, Aug. 17, 1899, Urbana, Ill. Member I. O. O. F.; A. F. & A. M.; Knights Templar. *Address*, 1036 Reisner St., Indianapolis, Ind.

## 1320. HORACE RAYMOND DOUGHERTY

LL. B.; Lawyer; b. June 21, 1875, Mt. Morris, Ill.; s. Newton C. & Annie M. (Edwards) Dougherty. Prepared in Peoria H. S.; Univ. of Mich., 1892-3; Univ. of Chicago, 1893-6. A. B., Univ. of Chicago, 1896. Psi Upsilon; Phi Delta Phi; Mgr.

7m. 1913



Inter-Scholastic Meet. Pres., Univ. Club, Tacoma, 1912— *Address*, Univ. Club, Tacoma, Wash. *Bus. Add.*, 604 Perkins Bldg., do.

## 1321. STANISLAW DOWIATT

B. S. in M. E.; Engineer; b. Oct. 4, 1873, Koono, Russia. *Address*, E. 2018 Eleventh Ave., Spokane, Wash.

## 1322. CLARENCE LEROY EDDY

B. S. in C. E.; C. E., 1909; Asst. Prof. Ry. Eng.; b. Oct. 20, 1877, Atlanta, Ill.; s. John Wilson (b. 1835, Frankfort, Ky.) & Nancy Jane (Howser) Eddy (b. 1836, Atlanta, Ill.) Prepared in Osceola (Ia.) H. S., & Drake Univ.; Phi Gamma Delta; Tau Beta Pi; Civil Eng. Club; Assoc. Editor *Technograph*; Captain Corps of Cadets. Rodman with C. & N. W. R. R., 1900-1; Instrumentman with C. & N. W. Ry., 1902; Resident Eng. M. K. & T. R. R., 1903; Asst. Eng. C. & N. W. R. R., 1903-7; Asst. Prof. Ry. Eng., Case School of Applied Science, Cleveland, Ohio, 1907— Member Christian Church, and Deacon since 1909; Member Amer. Ry. Eng. Soc., 1908; Soc. for Promotion of Eng. Educ., 1909; Cleveland Eng. Society, 1907. Author of *The Bourbonnais Ry. Bridge*, *Technograph*, Vol. 14, 1900. Married Lillian Viola Chapman, Dec. 25, 1908, Weldon, Iowa. *Address*, 1793 E. 86th St., Cleveland, Ohio.

## 1323. JOHN WILLIAM FISHER

B. S.; Farmer; b. Jan. 13, 1874, Orangeville, Ill.; s. John R. (b. Oct., 1829, Bellefonte, Pa.) & Dora L. (Giese) Fisher (b. 1835, Stettin, Ger.) Prepared in Ill. State Norm. Univ. Ill.-Wis. Debating team, 1900. Prin. H. S., Peru, Ill., 1895-7; taught in H. S., Hiawatha, Kan., 1900-1; Prin. of High School, Carlyle, Ill., 1901-3, Supt. of Carlyle Schools, 1903-6. Married Lulu Ritzman, Aug. 2, 1900, Estherville, Ia. Children, Myrtle M., b. July 5, 1901; Harold E., b. Nov. 25, 1902; Elta Viola, b. Apr. 21 1909. *Address*, Muskogee, Okla.

## 1324. WILLIAM GRANT FOSTER

B. S. in Arch.; Architect; b. Nov. 2, 1877, Armstrong, Ill.; s. Edward (b. Nov. 20, 1833, near W. Lebanon, Ind.) & Sarah Anna (Tillotson) Foster (b. Jan. 15, 1835, do.) Prepared in Univ. Acad. Tau Beta Pi.; Arch. Club; *Technograph* Bd.; Capt. Arch. Arch., Masonic Temple, Streator, Ill., 1908— Married Sue White Jackson, June 19, 1901. Children, Katheryn May, b. Apr. 17, 1902; Edwin Stanton, b. Dec. 13, 1903; Lois Marjorie, b. Nov. 13, 1905; Willis Grant, b. Dec. 12, 1907. *Address*, Masonic Temple, Streator, Ill.

## 1325. HARRY BERT FOX

(Brother of No. 1123)

B. S.; M. S., 1905; b. June 16, 1871, LaSalle, Ill.; s. David Bert (b. 1833, Westfield, Mass.) & Harriette (Robinson) Fox (b. 1839, Baldwinville, N. Y.) Prepared in Ottawa Twp. H. S. & Ill. State Nor. Sch., Normal, Ill. Instr. in Geology, Univ. of Ill., 1900— Sigma Xi, 1905. Married Myrtle Amy Murray, 1897, Normal, Ill. Children, Herbert, b. Dec. 5, 1901; Clara Elizabeth, b. Mar. 4, 1905. *Address*, Sparta, Mich.

## 1326. FRANK DOIG FRANCIS

A. B. in L. & A.; Physician & Surgeon; b. Jan. 12, 1879, New Lenox, Ill.; s. George L. (b. Oct. 5, 1856, New Lenox, Ill.) & Annie Maria (Doig) Francis (b. Oct. 20, 1856, do.) Prepared in Joliet H. S. Phi Gamma Delta; Alpha Delta Sigma; Phi Beta Kappa; Nu Sigma Nu; Alpha Omega Alpha; Football team; Editor of *Illio*. M. D., Northwestern, 1903. Interne Cook Co. Hosp., 1903-4. Member Chicago Med. Soc.; Grace M. E. Church. Married Bertha Haven, Jan. 12, 1897, New Lenox, Ill. *Address*, 66 E. Oak St., Chicago. *Bus. Add.*, 1200 Wells St., do.

## 1327. HARRY EBEN FREEMAN

B. S., 1900; Physician & Surgeon; b. Jan. 11, 1877, Chicago; s. Julius A. (b. 1828, Worcester, N. Y.) & Emma C. (Howe) Freeman (b. 1846, Fabius, N. Y.) Prepared in Univ. Acad.; undergraduate work Morgan Park Acad., fall 1892; Jennings Seminary, 1893; Kappa Sigma; Alpha Delta Sigma; Military Band, 1895-98; Students' Dancing Club. Studied at Northwestern Univ. Med. School, 1900-3; M. D. Also New York Post Grad. School, August, 1906; member Kendall County Med. Soc.; Ill. Med. Soc.; Amer. Med. Assoc.; North Central Ill. Med. Society; Amer. Acad. of Medicine. Married Mary Scoggin, Jan. 31, 1907. Children, Irene, b. Dec. 4, 1907; Emma, b. Nov. 17, 1909; Julius A., b. May 26, 1911; John S., b. June 19, 1912. *Address*, Millington, Ill.

## 1328. GEORGE GIBBS, JR.

(Brother of Nos. 1677, 2094)

B. S.; Landscape Arch.; b. Jan. 6, 1878, Riverton, Ky.; s. George, Sr. (b. Mar. 23, 1842, Wareham, Mass.) & Elizabeth Thatcher (Hodge) Gibbs (b. Nov. 9, 1847, Plymouth, Mass.) Prepared in Plymouth H. S.; Cincinnati Tech. H. S.; Harvard, 1904. S. B. in Landscape Arch. Asst. in Office of Olmstead Bros. Member Assoc. of Harvard Engrs. 1910— American Civic Assoc.; Playground Assoc. of America. Married Florence Wellington James, June 16, 1909, Cambridge, Mass. Child, George III, b. May 31, 1910. *Address*, 15 Davis Ave., Brookline, Mass.

## 1329. LESLIE LELAND GLENN

(Brother of Nos. 1330, 2989, 4678)

LL. B.; With Trevett-Mattis Banking Co.; b. Aug. 6, 1877, near Mattoon, Ill.; s. Joseph Chamberlain (b. 1848, Coles Co., Ill.) & Mary Catherine (Ferguson) Glenn (b.

d. 1913

1856, *do.*) Prepared in Mattoon H. S. & Champaign H. S.; Mandolin Club; Glee Club. Mercantile Business, Urbana, Ill., 1900-1; with Trevett-Mattis Banking Co., Champaign, Ill., 1901— Married, Frances Madge Wilcox, Jan. 17, 1907, Champaign, Ill. Child, Mary Margaret, b. Nov. 29, 1907. *Address*, 509 W. University Ave., Champaign, Ill.

## 1330. OTIS FERGUSON GLENN

(Brother of Nos. 1329, 2989, 4678)

LL. B.; Lawyer; b. Aug. 27, 1879, Mattoon, Ill.; s. Joseph Chamberlain (b. Pleasant Grove Tp., Coles Co., Ill.) & Mary Catherine (Ferguson) Glenn (b. *do.*) Prepared in Mattoon & Champaign H. S. States Attorney of Jackson Co., 1907-1908. Member Ill. State Bar Assoc.; Jackson Co. Bar Assoc. Married Anna Kennedy Martin, Oct. 28, 1911, Murphysboro, Ill. *Address*, Murphysboro, Ill.

## 1331. HUGH JOSEPH GRAHAM

(Brother of Nos. 2396, 3757)

A. B. in L. & A.; Lawyer; b. Aug. 20, 1877, Ivesdale, Ill.; s. James M. (b. at Castleblayney, Ire.) & Kate (Wallace) Graham (b. at Rantoul, Ill.) Prepared at Springfield H. S. Phi Beta Kappa; English Club, Fortnightly Club; *Illio* Board; Instr. in Rhetoric, 1900-1. Clerked in law office, 1901-2; practiced law as member of firm, Shutt, Graham & Graham, 1902-1908; afterward with Graham & Graham. Married Clara G. Colgan, Apr. 26, 1904, Springfield, Ill. Children, Katherine, b. May, 1906, James E., Oct. 1907, Clara, Sept. 1909, Hugh, Sept. 1910. *Address*, 1802 South Sixth St., Springfield, Ill.

## 1332. ROBERT GRAY

B. S. in E. E.; Farmer; b. June 14, 1874, Lily Lake, Ill., s. Joseph Gray. *Address*, Davenport, Washington.

## 1333. HARRY ALTMAN GROSSBERG

LL. B.; Wholesale Grocer; b. Jan. 2, 1879, Chicago, Ill.; s. Nathaniel B. (b. July 12, 1846) & Percelia (Altman) Grossberg (b. June 17, 1849). Prepared in Englewood H. S. Philomathean; Class Football & Basketball Teams; Mgr. Senior Baseball Team. Practiced law in 1900-3; Wholesale Grocer, 1903— Married Dora S. Frank, Feb. 23, 1908, Cleveland O. Child, Edna, b. Apr. 16, 1909. *Address*, 2197 E. 80th St., Cleveland, O.

## 1334. PAULINE GUNTHER

B. L. S.; Librarian. Prepared in Chicago H. S.; B. L. U., Wis., 1898. *Address*, 2513 Bancroft Way, Berkeley, Calif.

## 1335. ELIZABETH TWINING HALL

(Sister of No. 1336)

A. B.; A. M., 1901; b. Oct. 30, 1870, Downs, Ill.; d. Calvin Springer (b. May 29, 1836) & Rachel Eberhardt (b. Feb. 20, 1843). Prepared in Ill. State Nor. Univ., Normal, Ill. Alethenai; Capt. of Girls' Basketball Team. Head, Eng. Dept., H. S., Everett, Wash.; State Nor. Sch., Pittsburg, Kan. *Address*, 6018 Jefferson Ave., Chicago, Ill.

## 1336. JOHN CALVIN HALL

(Brother of No. 1335)

A. B. in L. & A.; Lawyer; b. Apr. 13, 1872, Downs, Ill.; s. Calvin S. (b. May 24, 1836, Pa.) & Rachel (Eberhardt) Hall (b. Feb. 20, 1843, *do.*) Prepared in Kickapoo Union H. S.; Ill. State Norm. Univ., class of 1897. Junior Orator. Prin. H. S., 1900-4; Supt. Whiting City Schs., 1904-11. Grad. Chicago Kent Law School, 1907. Junior member of firm Gavit & Hall, Whiting, Ind. Member K. of P.; A. F. & A. M., Secy., 1904-5. Married Grace M. Debo, Aug. 14, 1904, Peru, Ill. *Address*, Whiting, Ind.

## 1337. JOHN EDWARD HANNAN

A. B., in L. & A.; Estimator; b. July 5, 1878, Colfax, Ill.; s. Bernard (b. Nov. 8, 1845, Dublin, Ire.) & Olive J. (Conner) Hannan (b. Feb. 25, 1845, *do.*) Prepared in Univ. of Ill. Acad. Der Deutsche Verein. Served in U. N. G., 1902— First Lieut. Co. F., First Inf. Member Catholic Church; Ill. Athletic Club; First Reg. Athletic Club; Jackson Park Yacht Club. *Address*, 4835 Forrestville Ave., Chicago, Ill. *Bus. Add.*, 36 W. Michigan St., *do.*

## 1338. RACHELLE MARGARET HANSON (GURLEY)

B. S.; b. May 30, 1877, Villa Grove, Ill.; d. Robert Patton (b. Aug. 17, 1842, Hansonville, Va.) & Maria E. (Shomaker) Hanson (b. July 25, 1845, *do.*) Prepared in Urbana H. S.; Univ. Acad. Taught in Mary Nash Coll., Sherman, Tex., 1900-1; charge of Girls' School, Santa Anna, Manila, P. I., 1901-2; traveled in China, Japan, Hawaiian Islands, Old Mexico & western coast of U. S., 1902-3. Married Raymond Bennett Gurley, Apr. 7, 1902, Manila, P. I. Child, Margaret Josephine, b. Oct. 16, 1904. *Address*, Wolcott, N. Y.

## 1339. OLIVER ALBERT HARKER, JR.

(Brother of No. 1509)

A. B., in L. & A.; in business; b. Feb. 18, 1878, Vienna, Ill.; s. Oliver Albert & Sidney Ann (Bain) Harker. Prepared in So. Ill. Nor. Sch., Phi Delta Theta; Shield & Trident. Farmer, Carbondale, Ill., 1907-9; Retail lumber, Gilman, Ill., 1909-12; same Bushland, Tex., Apr. 1912; Mgr., Savings Dept., 1st Nat'l. Bank, Champaign, Ill., 1912—

Married Maude Bressler, June 15, 1904, Wayne, Nebr. Child, Martha, b. June 19, 1905. *Address*, Champaign, Ill.

## 1340. NANCY EMMA HARTRICK (WEBSTER)

(Wife of No 1283; Sister of Nos. 1511, 1512)

A. B. in L. & A., 1900; b. Feb. 8, 1874, Sadorus, Ill.; d. Henry (b. Mar. 30, 1830, Theide, Ger.) & Nancy Emily (Taylor) Hartrick (b. Aug. 6, 1840, Pittsfield, Ill.) Prepared in Urbana H. S. and Univ. Acad. Married William Wyman Webster ('99), Oct. 3, 1900, Urbana. Child, Helen Marie, b. July 11, 1903 (d. Dec. 9, 1905). *Address*, 1324, 6th Ave., Los Angeles, Calif.

## 1341. DAVID HASSLETON HARTS, Jr.

A. B. in L. & A.; Lawyer; b. Dec. 9, 1878, Lincoln, Ill.; s. David & Emma (Brewster) Harts. Prepared in Lincoln H. S.; Lincoln Coll., 1898-1900. Kappa Sigma. LL. B., Harvard Law School, 1905. *Address*, Lincoln, Ill.

## 1342. HARRY HASSON

B. S. in Chem.; Mgr. Armour Fertilizer Works; b. Mar. 17, 1878, Lewistown, Ill.; s. Henry Clay (b. Jan. 4, 1843, Lewistown, Ill.) & Ellen Davison (McDowell) Hasson (b. Jan. 21, 1845, *do.*) Prepared in Lewistown H. S. Phi Gamma Delta; Glee Club; Quartet; Chem. Soc.; Phi Lambda Upsilon. Chemist, Armour & Co., Chicago, 1900-2; Chemist, The Armour Fertilizer Works, Atlanta, Ga., 1902-5; Supt., same, Jacksonville, Fla., 1905-6; Asst. Mgr., same, 1906-7; Mgr., 1907— Married Kate O'Brien, Oct. 19, 1905, Atlanta, Ga. Children, Katharine Harriet, b. Nov. 7, 1907; Henry Clay, b. July 11, 1909 (d. Oct. 1, 1910). *Address*, Armour Fertilizer Works, Jacksonville, Fla.

## 1343. GEORGETTA HAVEN

B. L. S.; b. Feb. 14, 1859, Cincinnati, O.; d. James L. (b. 1825, *do.*) & Rebecca Hopkins (Paddock) Haven (b. 1827, *do.*) Prepared in Bartholomew's Eng. and Class. Sch., Cincinnati. Kappa Kappa Gamma. Attended Vassar, 1877-8. In Cataloging Dept., Cincinnati Pub. Lib., 1900-4. *Address*, 3575 Eden Ave., Avondale, Cincinnati, O.

## 1344. WILLIAM ALBERT HAWLEY

B. S. in C. E.; Asst. Div. Engr.; b. May 26, 1877, Dundee, Ill.; s. Edgar C. (b. Feb. 20, 1850, Barrington, Ill.) & Esther E. (Hunt) Hawley (b. Sept. 12, 1845, Dundee, *do.*) Prepared in Dundee H. S.; Oberlin Acad. Major-Instructor in Military Science. Asst. on Engr. Corps, Pa. lines west of Pittsburgh, 1900-5; Asst. Div. Engr., same, 1905— Corporal 3d Ill. Vol. Inf., Spanish-American War, Porto Rico, 1898-9; 3d Reg. I. N. G., 1897-8 & 1899-1900. Married Katherine O'Donovan Manley, Nov. 16, 1904, Oshkosh, Wis. Children, Esther Mary, b. Nov. 2, 1906; William Edgar, b. May 14, 1910. *Address*, 51 McMunn Ave., Crafton, Pa. *Bus. Add.*, Room 601, 1013 Penn Ave., Pittsburgh, Pa.

## 1345. ZELLA BERNICE HAYES

(Sister of No. 4200)

A. B. in L. & A.; Teacher; b. Sept. 20, 1880, Rankin, Ill.; d. Thomas Boyd (b. 1853, Crawfordville, Ind.) & Emma Jane (Cox) Hayes (b. 1853, Buchanan, Mich.) Prepared in Rankin H. S.; Y. W. C. A.; Alethenai. Teaching in Rankin, Ill.; Forrester, Ill.; Deer Lodge, Mont. *Address*, Rankin, Ill.

## 1346. THOMAS MOULTON HEADEN

A. B. in L. & A.; Lawyer; b. Sept. 15, 1877, Shelbyville, Ill.; s. Walter C. & Virginia (Barrett) Headen. Prepared in Shelbyville H. S. and Mich. Mil. Acad. Phi Gamma Delta; Y. M. C. A. LL. B., Northwestern Univ., 1903. Member Chicago Bar Assoc.; Natl. Geographic Soc.; Western Econ. Soc. *Address*, Shelbyville, Ill.

## 1347. EDWARD GEORGE HINES

B. S. in Arch.; Constr. Supt.; b. Aug. 10, 1872, Huey, Ill.; s. Lawrence (b. Ger.) & Caroline (Fricke) Hines (b. *do.*) Prepared in Acad., Univ. of Ill. Capt. Arch. Draftsman; Insp., Bridge and Building Dept., I. C. R. R.; Arch. Supt., Chicago and New Orleans; Constr. Supt., for general building contractors, Indianapolis, Ind., Chicago, Ill., and Springfield, Ill. Married Blanche Edna Baum, May 30, 1900, Shelbyville, Ill. *Address*, 301 E. S. Grand Ave., Springfield, Ill.

## 1348. \*ROBERT GRANT HOLABIRD

B. S. in A. E.; Architect; b. Jan. 28, 1878, Chicago; s. William & Maria F. (Augur) Holabird. Sigma Chi. Arch. Supt., Holabird & Roche, Chicago, 1904-11. Married Leonora Van Eps, Dec. 16, 1902, Evanston, Ill. Children, William, b. May 14, 1904; Margaret, b. Feb. 1, 1906. Died Oct., 1911.

## 1349. CLARENCE WILBERT HUGHES

A. B.; A. M., 1905; LL. B., 1905; Lawyer; b. Nov. 1, 1880, Union, Ontario, Can.; s. Thomas Welburn (b. Jan. 17, 1858, Ontario) & Jennie (Ballah) Hughes (b. Apr. 24, 1860, *do.*) Prepared in Ann Arbor (Mich.) H. S.; Univ. of Mich., 1897-8. Phi Gamma Delta; Phi Beta Kappa; Phi Delta Phi; Theta Kappa Nu; Pol. Sci. Club; Van Twiller Court. Taught in Mattoon H. S., 1900-2; Student, Univ. of Ill., 1902-5; Practicing law, 1905— Member Presb. Church; Amer. Hist. Assoc.; A. F. & A. M.; R. A. M.; B. P. O. E.; Coles Country Club. Married Harriette Noyes, Nov. 1, 1905, Mattoon, Ill.

Children, Catherine Noyes, b. Apr. 28, 1908; Elizabeth Ballah, b. May 3, 1911. *Address*, Mattoon, Ill.

1350. IDA JACKMAN (DOUGHERTY)

B. L. S.; b. May 28, 1874, Boston, Mass.; d. Lemuel Noyes (b. 1843) & Louisa Amelia (Otis) Jackman (b. 1844). Prepared in Elgin High School. Wisconsin Free Libr. Comm., several months, 1900; John Crerar Lib., Chicago, 1901. Married Edward Gardner Dougherty, Sept. 12, 1902, Elgin, Ill. Children, Crail, b. Sept. 19, 1903; Lemuel Edward, b. June 20, 1906; Annie Louise, b. May 1, 1911. *Address*, Box 154, Fairhope, Ala.

1351. TORSTEIN KNUTSSON TORSTENSEN JAHR

B. L. S.; Librarian; b. Aug. 7, 1871, Holmestrand, Norway; s. Knut Torstensen (b. Nov. 10, 1836) & Inger Olea Olsdatter (Halvorsen) Jahr (b. Feb. 1, 1838). Prepared in Tordenskiold School, Holmestrand, Norway; Norwegian Luther Coll., 1896. Scandinavian Soc.; Libr. Club. In Libr. work, 1900—Post Grad. work, George Washington Univ., 1901-2; studied & traveled in Europe, 1902, 1906 & 1910. Author: (with A. J. Strohm) *Bibliography of Cooperative Cataloguing*, Washington, 1903, 116 pp., & the printing of catalogue cards, with incidental references to international bibliography & the Universal catalogue. Reprinted from the Report of the Libr. of Congress for the fiscal year ending June 30, 1902; *Oleana, et blad av Ole Bulls og den norske indvandringens historie*, 1910, 92 pp.; Articles in different American & Norwegian papers & periodicals over various signatures. Assoc. Editor, *Idun*, a literary monthly (Chicago, 1908-10). Member Norwegian Church; Univ. Club; Pres., Norwegian Soc. of the Dist. of Columbia; Royal Norwegian Soc. of Sci. & other societies. *Address*, Libr. of Congress, Washington, D. C.

1352. CHARLES SUNDERLAND JOHNSON

(Brother of Nos. 953, 1529, 1702, 2705, 3044)

B. S. in M. E.; Engineer; b. May 12, 1877, Tolono, Ill.; s. Dr. C. B. (b. Sept. 23, 1845, Bond Co., Ill.) & Maria S. Johnson (b. Aug. 28, 1850, Chatham, Ill.) Prepared in Champaign H. S. Sigma Chi. Mech. & Elec. Engr. work of different sorts mostly power house work; with Eng. force of Marion Steam Shovel Co. Married Clara Mabel Hornbrook, June 14, 1906, Cambridge, O. Children, Charles, b. Dec. 26, 1908; Barbara Ann, b. Apr. 9, 1910. *Address*, 1305 Church St., Marion, O.

1353. ARTHUR RUSSELL JOHNSTON

B. S. in Chem.; with Victor Chemical Works; b. Sept. 22, 1878, Troy, N. Y.; s. Aaron C. (b. N. Y.) & Mary (Starr) Johnston. Prepared in Joliet H. S. Phi Delta Theta; Phi Lambda Upsilon. Married Nettie Sylvester Baker (ex-'04), Oct. 28, 1903, Morrison, Ill. Children, Dorothy Mary, b. May 7, 1908; Robert Birney, b. Nov. 1, 1909. *Address*, 47 7th Ave., LaGrange, Ill.

1354. GEORGE THOMAS JORDAN

(Brother of No. 1136)

A. B.; Farmer & Stock Raiser; b. Oct. 15, 1876, near Tolono, Ill.; s. Theron Francis (b. July 28, 1834, Rockport, O.) & Ellen Adelia (Barnum) Jordan (b. Sept. 26, 1841, *do.*) Prepared in Champaign H. S. *Address*, Palacios, Tex.

1355. HENRY EZRA KEENEY

B. S. in M. E.; Draftsman; b. Feb. 1, 1876, Ustic Twp., Ill.; s. Richard (b. Nov. 8, 1842, Laceyville, Pa.) & Jennie Eliza (Bond) Keeney (b. Dec. 24, 1842, Whiteside Co., Ill.) Prepared in Sterling H. S. Engr. Soc. Mt. Wilson Solar Observatory, Pasadena, Cal. Member A. F. & A. M. Married Fannie Ladd, Nov. 12, 1901, Sterling, Ill. Child, Helen Marjorie, b. Sept. 9, 1907. *Address*, 1639 W. 45th St., Los Angeles, Calif.

1356. GEORGE FRANK KEPLER

B. S. in Arch.; Farmer; b. Mar. 8, 1876, Ashtabula, O.; s. George Walter (b. Jan. 31, 1847, Eric, Pa.) & Caroline Faulkner (Robertson) Kepler (b. Mar. 3, 1853, Ashtabula, O.) Prepared in Ashtabula (O.) H. S., and Boston Man. Tr. Sch. Tau Beta Pi. Draftsman, 1901-6; Farmer, 1906—*Address*, Fredericksburg, Va.

1357. MARGARET ADELE KETCHUM

(Sister of No. 956)

LL. B.; b. Aug. 24, 1877, La Prairie, Ill.; d. A. J. Ketchum. Prepared in Carthage Coll. *Address*, Augusta, Ill. (‡)

1358. ASA BAIRD KIRKPATRICK

B. S.; Government Postal Service; b. Mar. 3, 1874, Tiskilwa, Ill.; s. John B. (b. Dec. 6, 1825, Harrison Co., O.) & Honor (Grubbs) Kirkpatrick (b. July 27, 1833, Dearborn Co., Ind.) Prepared in Elmwood H. S. Nat. Hist. Club; Adelpheic. Teaching, 1900-3; Office work, 1903-7; Government Postal Service, Peoria, Ill., 1907—Member Y. M. C. A., 1894-1900. Married Edith Genung Woodworth, Aug. 27, 1902, Seneca Falls, N. Y. *Address*, 321 Caroline St., Peoria, Ill.

1359. \*BENJAMIN FRANKLIN KRAHL

B. S. in C. E.; Civ. Engr.; b. June 20, 1877, Aurora, Ill.; s. Henry L. & Susan (Alsbaugh) Krahl. Prepared in East Aurora H. S. Tau Beta Pi. Rodman, C. &

N. W. R. R., 1900; Draftsman, Pa. Lines west of Pittsburgh, 1901-3; Asst. on Chicago Track Elevation, P. C. C. & St. L. R. R., 1903-4; Engr. in Charge Chicago Trk. Elev., P. C. C. & St. L. R. R., 1904. \*Died Dec. 31, 1907, Aurora, Ill.

## 1360. JAMES PIATT KRATZ

(Brother of No. 1045)

A. B. in L. & A.; Farmer; b. Dec. 12, 1878, Monticello, Ill.; s. William Henry (b. Pa.) & Alice J. (Piatt) Kratz (b. Piatt Co., Ill.) Prepared in Monticello H. S. Phi Gamma Delta; Phi Beta Kappa. Married Maude M. Martin, Jan. 17, 1909, Newton, Ill. Child, William Martin, b. Dec. 29, 1910. *Address*, Monticello, Ill.

## 1361. ALFRED LEONHARDT KUEHN

(Husband of No. 1831)

B. S. in C. E.; Gen. Supt. Amer. Creosoting Co.; b. Aug. 16, 1877, Chicago, Ill.; s. Leonhardt Waldemar (b. Dec. 12, 1848, Ger.) & Gesche Helene (Woecken) Kuehn (b. June 8, 1848, *do.*) Prepared in Chicago H. S. Tau Beta Pi. Instr. in C. E. Univ. of Ill., 1900-2; Engr. Maintenance of Way, C. C. & L. R. R., 1902-4; *do.*, C. C. & St. L. R. R., 1904-6; Supt. Maint. of Way, C. C. & St. L. R. R. & P. & E. R. R., 1906-9; Gen. Supt. Amer. Creosoting Co., 1909— Married Anna Olive Chacey ('03), Oct. 24, 1905, Hillsboro, Ill. Children, Charles Chacey, b. Sept. 22, 1906; George W., b. Oct. 10, 1909. *Address*, 220 So. Ridgland Ave., Oak Park, Ill.

## 1362. JOHN OSCAR LANGMAN

B. S.; Teacher; b. Lisbon, July 24, 1873; s. Jacob (b. Bergen, Nor.) & Martha (Birkland) Langman (b. *do.*) Prepared in Univ. Acad. Member of Rifle Team. Teaching, Urbana H. S., 1900-1; Champaign, 1901-2; Urbana, 1902-3; Prin., 1903-5; Math. at Pleasant View Luther Coll. Married Nellie Anderson, June 28, 1900. Children, Marguerite Josephine, b. Apr. 22, 1902; Evelyn Alberta, b. Nov. 24, 1904; Justin Ambrose, b. Apr. 4, 1907. *Address*, Ottawa, Ill.

## 1363. OLIVE CLARISSA LATHROP

B. L. S.; Cataloger; d. E. H. & Clara (Polhemus) Lathrop. Prepared in Hastings, Mich., H. S.; Univ. of Mich., 1896-8. Cataloger, Mich. State Lib. *Address*, Lansing, Mich.

## 1364. JENNIE MARY LATZER (KAESER)

(Wife of No. 1137; Sister of Nos. 1236, 2726, 3437)

B. S.; M. S., 1901; b. Nov. 23, 1878, Highland, Ill.; d. Louis (b. Nov. 11, 1848, Highland, Ill.) & Eliza (Luehm) Latzer (b. Mar. 12, 1852, *do.*) Prepared in Univ. Acad. Watcheka; Alethenai. Fellowship in Bacteriology, 1901-2; Asst. in same, Univ. of Ill., 1902-4. Married Dr. A. F. Kaeser ('98), June 26, 1907, Highland, Ill. *Address*, Highland, Ill.

## 1365. JULIAN LISIECKI LEE

B. S. in M. E.; Merchant; b. Aug. 20, 1877, Memphis, Tenn.; s. Seymour Lisiecki (b. Mar. 10, 1842, Posen, Ger.) & Fanny (Beatus) Lee (b. Dec. 12, 1862, Cincinnati, O.) Prepared in Memphis H. S.; Univ. Acad. Draftsman, I. C. R. R., 1900-4; Engine Expert, Borden & Selleck Co., Detroit, Mich., 1904-5; Wholesale Cigars & Tobacco Dealer, Married Ray Frank, Apr. 30, 1906, Memphis, Tenn. Child, Margaret L., b. Oct. 9, 1910. *Address*, 64 S. Front St., Memphis, Tenn.

## 1366. CHARLES LOUIS LOGUE

B. S. in Chem.; Farmer; b. Mar. 28, 1877, Danville, Ill.; s. J. V. (b. Apr. 16, 1837, Meigs Co., O.) & Eva C. (Schmitt) Logue (b. July 21, 1851, Lafayette, Ind.) Delta Tau Delta. Married Mathilde A. Witt, July 4, 1910, Union Co., N. M. Child, Helen Clyde, b. May 1, 1911. *Address*, Corruppa, Union Co., N. M.

## 1367. NELLIE LOUISE McWILLIAMS

A. B.; A. M., 1901; Teacher; b. July 23, 1877, Champaign, Ill.; d. Alexander (b. Apr. 12, 1833, Dufftown, Scotland) & Maria (Luttrell) McWilliams (b. Oct. 10, 1841, Ire.) Prepared in Champaign H. S. Y. W. C. A.; Pi Beta Phi. Fellowship in French, Univ. of Ill., 1900-1. *Address*, 38 South 2d St., Champaign, Ill.

## 1368. LYDIA MATHER (FORBES)

(Wife of No. 1024; Sister of Nos. 968, 2168)

A. B., 1900; b. Oct. 5, 1876, Wheatland, Will Co., Ill.; d. Jonathan (b. Oct. 5, 1849, Essex Co., N. Y.) & Elizabeth (Sprague) Mather (b. Sept. 12, 1848, Will Co., Ill.) Prepared in Joliet H. S.; Kappa Alpha Theta; Y. W. C. A.; Watcheka; English Club; Pres. Y. W. C. A.; *Illio* Bd., 1899; *Illini* Staff, 1899. Married Ernest Browning Forbes ('97) Aug. 18, 1903, Joliet, Ill. Children, Lydia Frances, b. Dec. 7, 1904; Winifred, b. Nov. 9, 1906; Stephen Alfred, II., b. Dec. 4, 1909; Rosemary, b. Aug. 10, 1911. *Address*, 118 N. Buckeye St., Wooster, O.

## 1369. HOWARD VAN REED MAURY

B. S. in C. E.; b. Aug. 9, 1876, Reading, Pa.; s. Germand Stout (b. Oct. 15, 1839, *do.*) & Rebecca (Evans) Maury (b. Nov. 12, 1840, *do.*) Prepared in Rossville H. S. C. E. Club; Band. Draftsman, Central States Bridge Co., 1900-2; Chief Engr., Pan-American Bridge Co., 1902-7; Farmer, 1907-9. Member B. P. O. E.; K. T. Married

cm. 1913

Stella Peed, Apr. 8, 1903, New Castle, Ind. Child, Sarah Blanche, b. Sept. 26, 1905. *Address*, New Castle, Ind.

1370. FRED HUTCHINSON MAY  
(Brother of No. 2451)

LL. B.; Clerk, U. S. Customs Service; b. July 15, 1879, Milford, Ill.; s. James S. (b. July 22, 1835, Bath, N. Y.) & Augusta (Hutchinson) May (b. Mar. 5, 1849, Prophetstown, Ill.) Prepared in Prophetstown H. S. Farming, 1900-3; Clerk, A. T. & S. F. R. R., Chicago, 1903; Clerk, U. S. Customs Service, 1903— *Address*, 424 S. Homan Ave., Chicago.

1371. EDWIN LYMAN MAYALL

B. S. in M. E.; M. E., 1906; Genl. Supt. Plow Co.; b. May 28, 1876, Albany, Ill.; s. Stephen A. (b. 1853, Vt., Ill.) & Anna A. (Short) Mayall (b. Dec. 9, 1856, Albany, Ill.) Prepared in Peoria H. S. M. E. & E. E. Soc. Master Mech., Acme Harv. Co., 1900-3; Asst. Supt. Deere & Co., 1903-6; Genl. Supt., J. I. Case Plow Works, 1906-9; same, Rock Island Plow Co., 1909— Member A. S. M. E.; Rock Island Club; Soc. of Ill. Engrs. & Surveyors; A. F. & A. M.; Presb. Married Olive Louise Ulrick, Aug. 1, 1903, Peoria, Ill. Children, Nicholas, b. May 9, 1906; Edwin Lyman, b. July 15, 1907. *Address*, 1003 2d Ave., Rock Island, Ill.

1372. STILLWELL FREDERICK MERRILL

B. S. in Chem.; Chief Chemist; b. Oct. 8, 1876, Moberly, Mo.; s. Stillwell G. (b. June 26, 1846, Jackson, Mich.) & Julia C. (Hoffman) Merrill (b. Mar. 5, 1853, St. Louis, Mo.) Prepared in German Sch., Collinsville, Ill. & Walther Coll. Track team; *Illini* staff; Band. Asst. State Chemist of N. Y., 1900-2; Chief Chemist, Swift & Co., Kansas City, 1902-3; Chem. Supt. Maple City Soap Co., Monmouth, Ill., 1903-4; Chief Chemist, J. G. Haase Soap Co., 1904-5; Glycerine Chemist, Larkin Co., Buffalo, June, 1905; with Natl. Candy Co., St. Louis, Mo., as Chemist; Supt. of A. J. Walter Candy Co. & Asst. Supt. of branches, 1905-7; Chief Chemist, Western branches, Natl. Lead Co., St. Louis, Mo. Member German Evan. Lutheran Church. Married Louise C. Freyer, July 21, 1903, Buffalo, N. Y. Children, Infant b. & d. Apr. 31, 1904; Infant, b. Oct. 2, 1905 (d. Nov. 2, 1905). *Address*, 422 N. Morrison Ave., Collinsville, Ill.; *Bus. Add.*, 1005 Clark Ave., Natl. Lead Co., St. Louis, Mo.

1373. ALBERT DANFORTH MULLIKEN  
(Husband of No. 2763)

LL. B.; Lawyer; b. Nov. 24, 1878, Champaign, Ill.; s. John W. (b. Mar. 9, 1849, Cooperstown, N. Y.) & Josephine (Danforth) Mulliken (b. June 8, 1854, Newton, O.) Prepared in Champaign H. S. Alpha Tau Omega. Associated in law practice with Col. J. S. Wolfe, 1902-4; City Atty. of Champaign, 1905-9. Married Grace Pearl Mulberry ('06), June 27, 1911, Taylorville, Ill. *Address*, 706 S. Elm St., Champaign, Ill.

1374. FRED EARLE NEWTON

A. B.; A. M., 1901; Lawyer; b. Oct. 15, 1879, Onarga, Ill.; s. Edward D. (b. Mar. 11, 1842, E. Shelbourne, Mass.) & Fanny (Earle) Newton (b. Mar. 30, 1847, Milton, Vt.) Prepared in Onarga H. S. & Grand Prairie Sem. Philomathean; Orat. Assoc.; Pol. Sci. Club; Republican Club; Winner in annual debate; Ill.-Wis. debate. LL. M., John Marshall Law School, 1909. Teacher, Fergus Falls (Minn.) H. S., 1901-2; Supt. of Schs., Palatine, Ill., 1902-4; same, Des Plaines, Ill., 1904-5; teacher in Englewood H. S., 1907-9; Lawyer, 1905-7, 1909— Author: Article, Need of Better Civic Training in our Schools, *Cook Co. School News*, Vol. 1, No. 10, pp. 1-2. Member Chicago Bar Assoc.; Ill. State Rifle Assoc.; City Club of Chicago. Married Clara Nuala Harrison, Dec. 23, 1904, Palatine, Ill. Child, Edward Harrison, b. Aug. 24, 1907. *Address*, 6175 Norwood Park Ave., Chicago; *Bus. Add.*, 532 Monadnock Block, do.

1375. MARION MICHAEL NULL

B. S.; Phys. & Sur.; b. Dec. 3, 1871, Blandinsville, Ill.; s. William H. (b. Dec. 16, 1835, Connersville, Ind.) & Orpha (Green) Null (b. Apr. 24, 1837, do.). Prepared in Univ. of Indianapolis, Ind. Philomathean; Alpha Omega Alpha. Physician in charge of Mary E. Wright Mem. Hosp., Taikin, Korea, 1903-7; Post grad. work, London, Eng., 1907; Clifton Springs Sanitarium, 1908; Physician, 1909— Married Nellie Bernice Johnson, June 8, 1903, Chicago. Children, Robert Palmer, b. Feb. 12, 1905; Howard Wallace, b. Feb. 22, 1907. *Address*, 7452 E. Green Lake Boul., Seattle, Wash.

1376. SAMUEL OSTROWSKI

LL. B.; Attorney; b. Feb. 24, 1878, Giddings, Tex.; s. Aaron & Lena (Osbitz) Ostrowski. Prepared in private sch. Pol. Sci. Club; Republican Club. Married 1900. Children, Sidney E., b. July 23, 1901; Bernice, b. Feb. 11, 1905. *Address*, 3227 So. Halsted St., Chicago, Ill.

1377. WILKENS HOOVER OWENS

B. S.; Auditor; b. Aug. 6, 1880, Baltimore, Md. Prepared in Champaign H. S. Sigma Chi; Theta Nu Epsilon. Auditor, Wm. C. Baxter Co., Lmt., engaged in constructing 10 miles N. Y. Aqueduct. *Address*, Pleasantville, N. Y.

1378. WILLIAM GAY PALMER

A. B. in L. & A.; A. M., 1901; LL. B., 1907; Lawyer; b. Sept. 15, 1877, Orange, N. J.; s. John (b. 1846, Belfast, Ire.) & Jane (Gay) Palmer (b. 1840, Harvard, Ill.)

Prepared in Princeton H. S. Phi Gamma Delta; Phi Delta Phi; Theta Kappa Nu; Capt.; Fellowship in Latin. Teacher, Champaign H. S., 1901-4; Instr., Univ. of Ill. Acad., 1904-6; Stud. of Law, 1904-7; Practicing Law, 1907—*Address*, Princeton, Ill.

## 1379. CORNELIUS JAMES PEEPLES

A. B. in L. & A.; Banker; b. July 10, 1878, Centerville, Ind.; s. W. H. & Ada E. (Woods) Peeples. Prepared in Shawneetown H. S.; Western Mil. Acad. Delta Tau Delta. Salesman, Marshall Field & Co., Chicago, 1900-1; Accountant, Swift & Co., 1901-4; Asst. Natl. Bank Examiner, Chicago, 1904-9; Vice Pres., Amer. Natl. Bank, St. Paul, Minn., 1909-12; Vice Pres. Citizens Trust & Savings Bank, Chicago. *Address*, 5458 S. State St., Chicago, Ill.

## 1380. \*ROBERT GERALD PETTINGER

B. S. in E. E.; Draftsman; b. Sept. 25, 1876, Cumberland, Ia.; s. Prosper (b. Jan. 12, 1853, Luxemburg, Europe) & Catherine (Sausser) Pettinger (b. July 20, 1851, Cascade, Ia.) Prepared in Cumberland H. S.; Drake Univ., 1 yr. Tau Beta Pi; won I in High Jump. With Chicago Edison Co., Drafting Dept., 1900-2. Died Jan. 13, 1903, Cumberland, Ia.

## 1381. THEODORE CLIFFORD PHILLIPS

B. S. in M. & S. E.; Civil & Hydraulic Engr.; b. Mt. Carroll, Ill.; s. Leo (b. Monroeville, O.) & Frances (Schnurr) Phillips (b. Norwalk, O.) Prepared in Mt. Carroll H. S. Univ. Acad. Delta Tau Delta; Shield & Trident; Football Mgr.; Pres., Fresh. Class; Author: Several articles pertaining to Water Works Engr. Member Western Soc. of Engrs.; Assoc. memb. Amer. Soc. of C. Engrs.; Chicago Engrs. Club; Calumet Country Club; Command., Consistory & Shrine. Married Helen Jeannette Thielsens, Oct. 12, 1912, Chicago, Ill. *Address*, 6711 Stewart Ave., Chicago; *Bus. Add.*, 404 City Hall, Chicago.

## 1382. CHARLES CHURCHILL PICKETT

LL. B.; Lawyer; b. Dec. 4, 1862, Waterbury, Conn.; s. William (b. Chicago) & Mary Poole (Tarr) Pickett. Prepared in Chicago; A. B., Univ. of Rochester, 1883. Delta Kappa Epsilon; Phi Delta Phi; Theta Kappa Nu. Prof. of Law, Univ. of Ill., 1897-1906; Member Amer. Bar Assoc.; Ill. State Bar Assoc.; Chicago Literary Club. Married Minnie C. Emery, b. June 1, 1892, Chicago, Ill. Child, Jeanne Adams, b. Jan. 22, 1897, Evanston, Ill. *Address*, 7 Dearhorn St., Chicago, Ill.

## 1383. EARLE ROYAL POLLARD

B. S. in M. E.; Draftsman; b. Dec. 11, 1876, Waterloo, Ia.; s. John Henry (b. Mar. 23, 1841, Dorchester, N. H.) & Mary Annette (Shackford) Pollard (b. May 1, 1850, Lowell, Mass.) Prepared in Centralia H. S.; Univ. Acad. Alpha Tau Omega; Shield & Trident. Draftsman, Atlanta, Ga., 1900-1; St. Louis, Mo., 1901-3; same for Amer. Mill & Constr. Co., Los Angeles, 1903-4; Pac. Elec. Ry., 1904-5; Hazard & Strause Pat. Attys., 1905—Reinforced Concrete Ry. ties and Rail Securing Means, Pat'd., 1911, No. 1012152; other patents pending—improvements on the above. Member A. F. & A. M.; Sunset Lodge. *Address*, 1436 Albany St., Los Angeles, Calif.; *Bus. Add.*, 639 Citizen Natl. Bank Bldg., do.

## 1384. ERNEST WILLIAM PONZER

(Brother of Nos. 3915, 4369)

B. S.; M. S., 1903; Asst. Prof.; b. Sept. 30, 1872, Arnswalde, Germany; s. Carl (b. June 7, 1844, Prilwitz, Germany) & Wilhelmina (Krueger) Ponzer (b. Feb. 24, 1843, Arnswalde, do.) Prepared in Henry H. S. Math. Club; Deutsche Verein; Beta Theta Pi; 2d Honors (basis of grades); Class Football team. Instr. in Math., Univ. of Ill., 1900-9; Acting Asst. Prof., Stanford Univ., 1909-10; Asst. Prof. of App. Math., same, 1910— Author: Pamphlet, Graphs for References, Stanford Univ., 8 vo., 12 pp., 1910; Articles, The Interchange of the order of Integration in a Double Integral, *Technograph*, 1903; Note on a Problem in Strength of Materials, same, 1905; The Application of the Principles of the Calculus in the Technical Courses at the Univ. of Ill., *Science*, 1909; The Accrediting of High Schools at the Univ. of Ill., *Sierra Educational News*, 1910; A Study in Efficiency, *School Science & Math.*, 1910; also other articles along mathematical subjects. Member Amer. Math. Soc.; Amer. Assoc. for Adv. of Sci. Married Ella Eugenia Smith, Aug. 20, 1903, LaMoille, Ill. Children, Ernest DeWitt, b. July 14, 1904; Howard Smith, b. Sept. 23, 1907. *Address*, Stanford Univ., Cal.

## 1385. CHESSELY JUSTIN POSEY

B. S.; Teacher; b. Jan. 26, 1873, Troy, Ill.; s. Chessley Jubilee (b. 1832, Troy, Ill.) & Martha (McKittrick) Posey. Prepared in Edwardsville H. S.; I. S. N. U., 1891-2, 1893-5. Engl. Club; Sigma Xi; Ill.-Ind. Debating team; Sr. Class Treas. Fellowship in Geog., Univ. of Chicago, 1904-5, 1911-12. M. S., Univ. of Chicago, 1906. Supt. of Schs., Leroy, Ill., 1900-1; Teacher, LaPorte (Ind.) H. S., 1901-3; Grad. Stud., Univ. of Chicago, 1903-5, 1911-12; Teacher, State Nor., Mankato, Minn., 1905-11; Instr. in Geology, U. of Wis., 1912— Member Amer. Assoc. for Adv. of Sci.; Natl. Geog. Soc.; Pres. Men's Club of Cong. Church; Mankato Social Sci. Club; Trustee Mankato Cong. Church. Married Gertrude Maude Johnston, Dec. 27, 1903, Ft. Smith, Ark. Children, Chessley Johnston, b. June 12, 1906; Alice Margaret & Rollin Bennett, b. June 10, 1907. *Address*, Science Hall, Madison, Wis.

## 1386. WILLIAM EMILIUS PRAEGER

B. S.; Professor; b. Sept. 10, 1863, Belfast, Ireland; s. William Emil (b. 1835, The Hague, Holland) & Maria (Patterson) Praeger (b. 1840, Belfast, Ire.) Prepared in

Univ. Coll. Sch., London, Eng. Sec'y., Nat. Hist. Soc. M. S., Chicago, 1903. Counsellor in Grad. Schools, Univ. of Chicago, 1904. Teaching & Lecturing; Teacher, Streator Twp. H. S.; Lecturer, Univ. Extension, Univ. of Chicago; Prof. Deseret Summer Inst., U. Author: Article, Birds in Hort. Trans. Ill. State Hort. Soc., V. xxxiii, pub. by Ill. Audubon Soc., 1902. Fellow Amer. Assoc. for Adv. of Sci.; memb. Mich. Acad. of Sci., Pres., 1911-12; Amer. Breeders Assoc.; Mich. Schoolmaster's Club, Vice Pres.; Assoc., Amer. Ornithologist's Union; Trustee, Unitarian Church. Married Fanny F. Birge, Oct. 2, 1889, Keokuk, Ia. Children, Winifred, b. Dec. 6, 1890; Rosamond, b. May 17, 1894; William Emil, b. Aug. 12, 1901. *Address*, Kalamazoo Coll., Kalamazoo, Mich.

## 1387. ANNA MAY PRICE

B. L. S.; Assistant Professor of Library Economy; b. Danville, Ill.; d. Francis May Wilson (b. 1842, Portsmouth, Eng.) & Ruth Amelia (Bowman) Price (b. 1846, New York City). Prepared in Champaign H. S.; A. B., Univ. of Nebr.; A. M., Univ. of S. Dak.; Organizer of library, Univ. of S. Dak, 1900; Asst. Librarian same, 1900-1; Sec. Univ. of S. Dak., 1901; Head Librarian same, 1901-5; Asst. Prof. of Lib. Econom., Univ. of Ill., 1905— Sec. S. Dak. State Lib. Assoc., 1904-5; member Amer. Lib. Assoc.; Assoc. Collegiate Alumnae; Author: "Special Library Training," *Pub. Libraries*, V. xiv, p. 338-42; "The College Student," *Nebr. State Journal* (daily paper, Lincoln, Nebr.) Oct. 1, 1911. *Address*, 712 W. Oregon St., Urbana, Ill.

## 1388. HELEN LOUISE PRICE

(Sister of No. 1942)

B. L. S., 1900; Librarian & Teacher; b. Jan. 1, 1872, Bloomington, Ill.; d. Edward Llewellyn (b. Apr. 15, 1842, Urbana, O.) & Emeline Margaret (Mitchel) Price (b. Aug. 28, 1849, Bloomington, Ill.) Prepared in Bloomington H. S. Organizing libs., in Clinton, Ill., 1900; Covington, Ky., 1901; Asst., Ill. Univ. Lib., 1901; Lib., Blue Island, Ill., Pub. Lib., 1902-4; Libn., T. B. Scott Free Lib., Merrill, Wis., 1905-8; Engl. teacher in Butte H. S., 1908— *Address*, 309 The Napton, Butte, Mont.

## 1389. ARTHUR CLIFFORD QUISENBERRY

A. B. in L. & A.; Bookkeeper; b. Mar. 22, 1878, Lincoln, Ill.; s. Arthur (b. Aug. 29, 1835, Hopkinsville, Ill.) & Polly (Burt) Quisenberry (b. Sept. 18, 1840, Armington, Tazewell Co., Ill.) Prepared in Lincoln H. S. & Lincoln Univ. Phi Delta Theta; Shield & Trident. Head Bookkeeper in Lincoln Natl. Bank, 1900— Married Lillian Faye Kelly, Dec. 24, 1902, Irving, Ill. Child, Arthur Milton, b. Sept. 27, 1903. *Address*, 326 Lincoln Ave., Lincoln, Ill.

## 1390. GUY RICHARDSON RADLEY

B. S. in E. E.; Designing Elec. Engr.; b. Aug. 10, 1878, Earlville, Ill.; s. William & Susie Alice (Richardson) Radley. Prepared in Sandwich H. S. & E. Aurora H. S. M. & E. E. Soc.; Tau Beta Pi; Editor, *Technograph*. Apprentice with Milwaukee Elec. Ry. & Lt. Co., 1900; Foreman, Meter & Testing Dept., 1902-4; Supt. of Testing Dept., 1904-6; Designing Elec. Engr., Cutler-Hammer Mfg. Co., 1906—Invented Elec. lamp for Meter Reading—Pat., 1909; Method of Preventing Tampering with Elec. Meters, Pat., 1909; 5 patents pending on controllers for Elec. vehicles. Author: Article, Commercial Meters, *Technograph*, 1902. Assoc. memb. Amer. Inst. of E. E.; Internat. Elec. Congress; 1st Pres., Univ. of Ill. Alumni Assoc. of Milwaukee. Married Delia Geroy Converse, June 10, 1908, Ft. Atkinson, Wis. Child, Jane Converse, b. June 15, 1910. *Address*, 182 22nd St., Milwaukee, Wis.

## 1391. NEAL DANIEL REARDON

(Brother of Nos. 3142, 3143, 4380)

A. B.; Lawyer; s. Bryan (b. July 14, 1835) & Anne (Fleming) Reardon (b. Nov. 22, 1842). Prepared in Delavan H. S.; Ill. State Norm. Adelphic; Orat. Assoc.; Engl. Club; Jr. Hatched Orat.; Pres., *Illini* Bd.; Wis.-Ill. debating team; Orat. Assoc.; Sr. Class Pres. LL. B., Northwestern Univ., 1908; A. M., 1911. Teacher, 1900-2; U. S. Internal Revenue officer, 1902-6; Lawyer, 1906— Author: Pamphlet, What is a Political Offense and the Practice of the U. S. in that Respect (Internat. Law). Member Illini Club; The Oaks Club, Austin, Chicago, or Delavan, Ill.

## 1392. ADELE COOPER REED (SCOTT)

B. L. S.; b. Osage; d. H. O. & Abby M. (Schlosser) Reed. Kappa Kappa Gamma. Married James Brown Scott (see faculty), Sept. 1, 1901, Champaign, Ill. *Address*, 2139 Wyo. Ave., Washington, D. C.

## 1393. FREDERICK WILLIAM REIMERS

B. S. in E. E.; Genl. Supt. Lt. & Power Co.; b. Oct. 7, 1878, Rock Island, Ill.; s. John J. (b. Ger.) & Mary A. (Denkmann) Reimers (b. Rock Island, Ill.) Prepared in Rock Island & Evanston H. S. Phi Kappa Psi; Tau Beta Pi; Theta Nu Epsilon. Genl. Supt. & Vice Pres., Peoples Power Co.; Moline, Rock Island Mfg. Co.; United Lt. & Power Co. Member Amer. Inst. of E. E.; Moline Club; Rock Island Club; Davenport Coml. Club; Davenport Outing Club. Married Julia Fay Warren, Sept. 20, 1905. Child, Warren Denkmann, b. June 7, 1910. *Address*, 914 2d Ave., Rock Island, Ill.

## 1394. EDWARD MELVILLE RHODES

LL. B.; B. S., U. of Ill., 1912; Student; b. Aug. 10, 1866, Bloomington, Ill.; s. Aaron Payne (b. Apr. 18, 1834, do.) & Martha Mary (Cox) Rhodes (b. Aug. 9, 1834, do.) Pre-



pared in Bloomington H. S.; Univ. Acad.; Valparaiso, Ind., 1887. Agr. Club; Chief Justice, Lincoln Club Court. B. C., Evergreen City Bus. Coll., Bloomington, Ill., 1886. Lawyer, Champaign, 1900-7; Student, 1907—Married Amilia Gates, Sept. 23, 1899, Bloomington, Ill. *Address*, 1306 W. Clark St., Urbana, Ill.

## 1395. RAYMOND CRAVER RICKER

B. S. in Arch.; Missionary; b. Oct. 22, 1878, Grinnell, Ia.; s. Rufus & Harriet (Craver) Ricker. Prepared in Harvey H. S. Architects' Club; Y. M. C. A.; Vol. Band for For. Missions. Arch. Draftsman, 1900-4; Missionary of M. E. Church in West China, 1904-10; on furlough, 1910—Member Bd. of Directors Y. M. C. A. Married Frances Henrietta Hitchcock, Jan. 20, 1908. *Address*, 69 Greenwood Ave., Madison, N. J.

## 1396. ERNEST THOMPSON ROBBINS

B. S. in Agr.; Prof. of Zoötechnics; Assoc. Ed. *Breeder's Gazette*; b. June 27, 1878, Payson, Ill.; s. Daniel Ellsworth (b. Dec. 7, 1843, Payson, Ill.) & Anna Campbell (Thompson) Robbins (b. Jan. 3, 1844, do.) Prepared in Payson H. S. Y. M. C. A.; Agr. Club; Philomathean; Winner of Hazelton Medal; Valedictorian; Pres. Philomathean & Agr. Club; Editor & Business Manager *Illinois Agriculturist*; Farmer & Stock Raiser, 1900-5; Asst., Dept. An. Husb., Iowa State Coll., 1905-9; M. S. A., Iowa State Coll., 1907; Assoc. Editor, *The Breeder's Gazette*, May 1, 1909—Prof. of Zoötechnics, Chicago Vet. Coll., 1909—Member Woodlawn Park Presb. Church, Chicago; Mem. Saddle & Sirloin Club, Union Stock Yards, Chicago. Wrote various bulletins relating to Animal Husbandry, etc.; All articles in *The Breeder's Gazette*, 1909, signed "E. T. R.," besides various unsigned editorials. Married Ida Mae Folkrod, Oct. 26, 1904, Quincy, Ill. Children, Helen Peabody, b. Nov. 21, 1905; Mary Ida, b. Jan. 31, 1911. *Address*, 6406 Greenwood Ave., Chicago; *Bus. Add.*, care *The Breeder's Gazette*, 542 S. Dearborn St., do.

## 1397. LLOYD SILAS ROBERTSON

B. S. in Agr.; Veterinary Inspector; b. May 2, 1876; Silas & Alida (Alexander) Robertson. Prepared in Palatine H. S. Alpha Zeta. M. D. C., Chicago Vet. Coll., 1909. Rancher, 1906; Vet. Insp., Dept. of Agr., 1906—*Address*, Box 78, Pendleton, Ore.

## 1398. CARL JOHN FREDERICK ROCHOW

B. S. in Chem.; Physician; b. Nov. 17, 1877, Davenport, Ia.; s. Carl (b. Dec. 26, 1850, Perleberg, Prussia, Ger.) & Amelia (Denkmann) Rochow (b. Nov. 20, 1852, Ia.) Prepared in Rock Island H. S. Kappa Sigma; Theta Nu Epsilon; Alpha Delta Sigma; Shield & Trident. M. D., Rush Med. Coll., 1903; Interne, Norwegian Lutheran Tabitha Hosp., Chicago, 1903-4; private practice, Rock Island, Ill., 1904-7; Asst. Physician, Lincoln State School & Colony, Lincoln, Ill., 1907-9; Stud. & Asst. in Univ., Freiburg, Ger., 1909-10; Asst. in Ear, Nose & Throat Clinic, Göttingen Univ., 1910-11. Member A. F. & A. M.; R. A. M.; Rock Island Co., Med. Soc.; Ill. State Med. Soc.; Amer. Med. Assoc.; German Luth. Church; B. P. O. E. Married Margit Janssen, 1907, Chicago. *Address*, 823½ 20th St., Rock Island, Ill.

## 1399. ARTHUR Z. ROE

LL. B.; Lawyer; b. July 18, 1878, Vandalia, Ill.; s. Ezekiel (b. 1851, Fayette Co., Ill.) & Nancy Jane (Browning) Roe (b. May 17, 1851, do.) Prepared in Vandalia H. S. LL. B., No. Ind. Norm. School, 1898. Married Claribel Grigg, June 1, 1905, Greenville, Ill. (d. Apr. 27, 1911). *Address*, Vandalia, Ill.

## 1400. MARTHA DEETTE ROLFE

(Daughter of No. 14 & Sister of Nos. 1752, 1950, 3518)

B. S. in Sci.; b. July 11, 1879, Kankakee, Ill.; d. Charles Wesley (b. Apr. 17, 1850, Arlington Heights, Ill.) & Martha Kinsman (Farley) Rolfe (b. May 8, 1849, Boston, Mass.) Prepared in Urbana H. S.; Univ. Acad. Taught in Champaign H. S., 1901; Decatur, 1901-2; Ill. Wom. Coll., Jacksonville, Ill., 1905-8; Prof. of Physiog., same, 1908-10. *Address*, 601 E. John St., Champaign, Ill.

## 1401. ELBERT MALLARY ROWLAND

LL. B.; Editor; b. June 27, 1877, Noble, Ill.; s. Elbert (b. Apr. 20, 1832, N. Y. City) & Kate D. (Mallary) Rowland (b. Apr. 28, 1844, Bridgeport, Conn.) Prepared in Olney H. S. Varsity track team. Served in Spanish-Amer. War, 1898-9, 4th Ill. Vol. Inf. Married Jessie M. Bliss, June 8, 1904. Child, Elbert Sands, b. Dec. 12, 1908. *Address*, Mt. Carmel, Ill.

## 1402. EDNA ALMIRA RUGG (HUBBARD)

(Wife of No. 951)

A. B.; b. May 16, 1878, Hamilton, N. Y.; d. Martin LeBaron (b. Sept. 5, 1849, Chester, Vt.) & Lillie Anzoletta (Moseley) Rugg (b. Mar. 2, 1856, Eaton, N. Y.) Prepared in Seattle (Wash.) H. S., and Willamette Univ. Acad.; A. B., Portland Univ., 1898; Engl. Club; won Declaration cont. & Orat. cont., 1900; Prof. of Engl. Lit., Shurtleff Coll., Upper Alton, Ill., 1900-1; member of Baptist Church. Married George David Hubbard ('96) Sept. 10, 1901, Urbana, Ill. Children, Ruth, b. Sept. 22, 1902; Oscar Edwin, b. Nov. 14, 1903; Dorothy Hope, b. Oct. 6, 1909. *Address*, 125 Woodland Ave., Oberlin, Ohio.

## 1403. CHARLES A. RYBURN

A. B.; b. July 15, 1876, Heyworth, Ill.; s. Samuel (b. Apr. 21, 1845, Harrison Co., O.) & Helen (Herington) Ryburn (b. Feb. 20, 1847, Hillsdale Co., Mich.) Prepared in Ill. State Nor. Prin., Marion H. S., 1901-3. *Address*, Heyworth, Ill.

## 1404. LOUIS BYRON SAFFER

LL. B.; Lawyer & Abstractor; b. Apr. 4, 1870, Harrison Co., Mo.; s. Louis B. (b. Ill.) & Rebecca J. (Reno) Saffer (b. *do.*) Prepared in Browning H. S.; Western Nor. Coll. Married Luella A. Meadows, July 21, 1897. Children, Rex Eugene, b. July 9, 1900; Louis Byron, Jr., b. May 27, 1905. *Address*, 911 W. Oregon St., Urbana; *Bus. Add.*, 101 W. Main St., Urbana, Ill.

## 1405. EDWARD BRIGHAM SAFFORD

B. S.; Farmer; b. June 14, 1880, Sycamore, Ill. Prepared in Sycamore H. S. Phi Lambda Upsilon. Chemist (*Anal.*) 1900-3; Chemist (*Prac.*) 1903-6; Farmer, 1906—Married Edna May Hammond, May 31, 1905, DeKalb, Ill. Child, Edward Hammond, b. Mar. 16, 1908. *Address*, R. F. D. No. 3, Sycamore, Ill.

## 1406. DELIA CLEORA SANFORD

B. L. S.; Librarian; b. Apr. 19, 1878, Platteville, Wis.; d. Henry Clay (b. 1836) & Mary (Greene) Sanford (b. 1835). Prepared in State Nor. School, Platteville, Wis. Kappa Kappa Gamma. Asst. Cataloger, Univ. of Cincinnati Libr., 1901-2; Cataloger, Davenport Pub. Lib., 1903-4; Ia. State Univ. Lib., 1904-5; Classifier, Univ. of Wis., 1905. *Address*, Univ. of Wis. Lib., Madison, Wis.

## 1407. IDA ESTELLE SAWYER (TAIT)

B. L. S.; b. Dec. 30, 1873, Ancona, Ill.; d. Lewis Manville (b. 1837, Waverly, N. Y.) & Salanda (Moon) Sawyer (b. 1836, Livingston Co., Ill.) Ph. B., Northwestern Univ. 1896. Kappa Alpha Theta. Asst., Field Columbian Mus. Lib., 1900; Cataloger, Northwestern Univ. Lib., 1900-2; Ref. Libr., Univ. of Ia., Iowa City, 1902-4. Member Presb. Church; D. A. R. Married William G. Tait, June 14, 1905, Evanston, Ill. *Address*, Tillamook, Ore.

## 1408. PETER PHILIP SCHAEFER

LL. B.; Lawyer; b. Aug. 6, 1873, Millersburg, Ill.; s. Philip (b. July 24, 1832, Ger.) & Elizabeth (Heil) Schaefer (b. Apr. 22, 1841, St. Louis, Mo.) Prepared in West Union H. S., N. of Carlyle, Ill. Philomathean. Firm of Schaefer & Dolan, Lawyers. Member 44th & 45th Gen. Assem. of Ill.; C. O. of F.; Knights of Columbus; Tribe of Ben Hur; B. F. O. E.; Iroquois Club of Chicago. Married Kathleen Slatery, May 1, 1912, Galesburg, Ill. *Address*, 512 S. Elm St., Champaign, Ill.

## 1409. EDWARD JOHN SCHNEIDER

B. S. in M. & S. E.; Contracting Mgr.; b. May 27, 1875, Pontiac, Ill.; s. John Evangelist (b. Wurtemberg, Ger.) & Theresa (Zeph) Schneider. Prepared in Pontiac H. S. Delta Tau Delta; Shield & Trident; Tau Beta Pi. Draftsman, C. W. I. R. R., Chicago, 1900; Paxton & Vierling Iron Works, 1900-1; Koken Iron Works, St. Louis, 1901-2; Contracting Engr., Amer. Bridge Co., N. Y. City, 1902-3; Contr. Agt., Chicago, 1903-4; Contr. Mgr., Amer. Bridge Co. of N. Y., Kansas City, Mo., 1904-7; same, San Francisco, 1907-11; U. S. Steel Products Co., Bridge & Struc. Dept., Riato Bldg., San Francisco, 1911—Member Presb. Church; K. T.; Western Soc. of Engrs.; Amer. Soc. of C. E. Married May Kelley, Dec. 26, 1906, Kansas City, Mo. Child, Ruth, b. July 4, 1908, Berkeley, Calif. *Address*, San Francisco, Calif.

## 1410. BENJAMIN HARRISON SCUDDER

A. B.; Supt. of Schs.; b. May 16, 1871; s. Stephen (b. Dec. 25, 1832, Butler Co., O.) & Emeline (Whitehead) Scudder (b. Aug. 17, 1835, *do.*) Prepared in Common Schools. Ph. M., Chicago, 1901. Tendered Fellowship, Chicago. Sci. of Teaching; Prof. of Govt. & Hist., Tempe Norm. Sch. of Ariz.; Supt. of Union H. & G. Sch., Tempe, Ariz. Married Rebecca Mugg, Aug. 4, 1895, Center, Ind. Children, Virginia Elizabeth Kathreen, b. May 4, 1898; Nita Emeline, b. July 10, 1900; Rebecca Lucile, b. Aug. 19, 1904; Nona May, b. May 16, 1909. *Address*, Tempe, Ariz.

## 1411. MINNIE EARL SEARS

B. L. S.; Librarian; b. LaFayette, Ind. Head cataloger, Bryn Mawr, 1903-7; Univ. of Minn. Libr., 1909—*Address*, Univ. of Minn. Libr., Minneapolis, Minn.

## 1412. BLANCHE M. SEELY

B. L. S.; Librarian. Undergraduate work in Univ. of Minn. *Address*, 1939 Bryant Ave., So. Minneapolis, Minn.; *Bus. Add.*, Lib., Pillsbury Branch, Minneapolis, Minn.

## 1413. MABEL CLAIRE SHRUM

B. L. S.; Librarian; b. July 13, 1881, Manhattan, Kan.; d. Henry Sylvan (b. Mar. 21, 1858, Pa.) & Mary (Graham) Shrum (b. Jan. 15, 1860, Blairsville, Pa.) Prepared in Union H. S., Lajunta, Colo.; Univ. of Colo. Libr., Colo. Sch. of Mines, Golden, Colo., 1902—*Address*, Golden, Colo.

1414. ROY HARLEY SLOCUM  
(Brother of No. 2241)

B. S. in C. E. C. E., 1910, U. of Ill.; Professor; b. Oct. 16, 1876, Loda, Ill.; s. Pardon Egbert (b. July 27, 1853, Kewanee, Ill.) & Clara Elizabeth (Harley) Slocum (b. Apr. 21, 1857, Hopedale, Ia.) Prepared in Rice Coll. Inst., Paxton, Ill. C. E. Club, Pres.; Rodman, Pa. R. R., 1900; Asst. T. & A. M., Univ. of Ill., 1900-1; Inst. *do.*, 1901-5; *do* M. & S. E., 1905-6; Assoc. in *do.*, 1906-7. Prof. C. E., N. Dak. Agr. Coll., 1907. Author, Diagrams for Use in the Design of Drainage Ditches and Other Conduits, 1911. Member, Ill. Soc., Engrs. & Surveyors; Soc. for Prom. of Eng. Educ.; N. Dak. Soc. Engrs.; Wes. Soc. Engrs.; M. W. A.; A. F. & A. M.; Fargo Com. Club. Married Edith Charlotte Fowler, b. Sept. 1, 1910, Fargo, N. D. *Address*, 1034 Eleventh St., N. Fargo, N. Dak.

## 1415. GEORGE RUSSELL SMITH

B. S. in M. E.; Mech. Engr.; b. May 18, 1875, Dryden, N. Y.; s. George Russell (Carlton, N. Y.) & Elizabeth Ellen (Hutchinson) Smith (Gaines, *do.*) Prepared in Lewis Acad., Wichita, Kans.; M. E. & E. E. Soc.; Y. M. C. A.; Draftsman & Designer Lake Shore R. R., C. R. I. & P. R. R., 1900-1; with Chisholm Boyd & White Co., Chicago, 1901-2; Instr. in G. E. D., Univ. of Ill., 1902; Designer Am. Brake Shoe Co., 1903-5; with Industrial Works, Bay City, Mich., 1905—Asst. Chief Draftsman with Industrial Works. *Address*, 616 Grant St., Bay City, Mich.

## 1416. WILLIAM WALTER SMITH

A. B. in L. & A.; B. S. in C. E., 1907; Concrete Specialist; s. Geo. W. & Mary Elizabeth (Oglesby) Smith. Prepared in Homer H. S. Philomathean; Class Football team; Rifle team; Ed. of *Illini*; Hatchet Orat. Literary work; Engineering. *Address*, Broadlands, Ill.

## 1417. HARVEY ALLEN SOVERHILL

B. S. in M. E.; M. E., 1906; Mech. Engr.; b. Sept. 27, 1876, Tiskilwa, Ill.; s. Samuel G. (b. 1836, Newark, N. Y.) & Laura (Couch) Soverhill (b. 1842, Tiskilwa, Ill.) Prepared in Tiskilwa H. S. Philomathean; Y. M. C. A.; M. E. & E. E. Soc. Draftsman & Designer. Naval Militia, Ensign, Moline, 1 yr. Author: Article, Test of 10 H. P. Gasoline Engine, *Engr. Record*, 1900. Member A. F. & A. M.; The Moline Club; Amer. Soc. of M. E.; Vice Pres., Moline Auto Co., 1905—Supt. Root & Van Dervoort Engr. Co., 1903-10; Supt. Gen., Root & Van Dervoort Eng. Co., 1910—Married Ethel Derwent Payne, Apr. 14, 1904, Beloit, Wis. Children, Harvey Allen, Jr., b. Apr. 19, 1906; Elizabeth, b. Dec. 24, 1908. *Address*, 623, 23d St., Moline, Ill.

## 1418. BENJAMIN BENTON STAKEMILLER

B. S. in C. E.; Civ. Engr. & Mun. Contr.; b. Dec. 25, 1875, Sterling, Ill.; s. Jacob & Levina (Strickler) Stakemiller. Prepared in Sterling H. S. C. E. Club; Asst. Editor, *Illio*; Mgr., *Illini*; Asst. Editor, *Technograph*. U. S. Jr. Engr., Charge of Constr., Ill. & Miss. Canal, 1900-2; Res. Engr. Constr. Big Four R. R., 1902-4; Res. Engr., Constr. & Engr. M. of W. Ill. Terminal R. R., 1905; Asst. Engr., Mo. Pac. R. R., St. Louis, Mo., 1905-6; Civ. Engr. & Mun. Contr., 1906—Married Rose Wellington Basse, Oct. 10, 1907, Alton, Ill. *Address*, Alton, Ill.

## 1419. ADAM JULIUS STROHM

B. L. S.; Asst. Libr.; b. Feb. 16, 1870; s. John & Ida (Vettervik) Strohm. Prepared in Venersborg (Sweden) H. S. Alpha Tau Omega. A. B. Upsala Univ., Sweden, Libr., Armour Inst., Chicago, Ill., 1900-1; *do.*, Pub. Lib., Trenton, N. J.; 1901-11; Asst. Libr., Pub. Lib., Detroit, Mich., 1911—Member Amer. Lib. Assoc. Married Cecelia B. McConnel, Oct. 30, 1902, Winnetka, Ill. Children, Harriet, b. Sept. 11, 1903; John, b. Aug. 8, 1904. *Address*, 44 Englewood Ave., Detroit, Mich.

## 1420. FRANK ASBURY STROUT

B. S. in M. E.; Draftsman; b. Sept. 25, 1871, Rochelle, Ind.; s. W. H. (b. 1826, N. Waterboro, Me.) & E. F. (Simpson) Strout (b. 1834, Elizabeth City, N. C.) Prepared in Joliet H. S. Drafting, 1901; Gasoline Eng. Testing, 1902; Gasoline Eng. Expert & Erector, 1904; Drafting 1904-7. *Address*, Naalehu, Kan., Hawaii, T. H.

1421. HARRY ROBERTS TEMPLE  
(Husband of No. 1540)

B. S. in Arch.; Architect; b. Byron, Ill.; s. J. H. (b. Petersburg, Pa.) & Mary E. (Roberts) Temple (b. Lancaster, *do.*) Prepared in Byron H. S. Arch. Club; Y. M. C. A. Spencer & Temple, 1900—Married Stacia Livingston, ('01), Dec. 26, 1901. *Address*, 603 E. Daniel St., Champaign, Ill.

1422. GEORGE HENRY THOMPSON  
(Brother of Nos. 1774, 2259)

A. B. in L. A.; Dept. Mgr.; b. May 2, 1876, Warrensburg, Ill.; s. George W. (b. 1837, Alden, N. Y.) & Mary G. (Langston) Thompson (b. 1843, Ill.) Prepared in Ill. Wesleyan Univ. Acad. LL. B., John Marshall Law Sch., Chicago. Member First Regt., I. N. G., 1904-7. Dept. Mgr., Armour Glue Works. Married Lettie Threlkeld, Jan. 8, 1910. Child, Helen, b. Nov. 24, 1910. *Address*, 7611 S. Sangamon St., Chicago, Ill.

## 1423. JOHN CHARLES THORPE

B. S. in M. E.; Pres. Motor Co.; b. Apr. 17, 1879, Urbana, Ill.; s. James (b. Peterboro, Eng.) & Frances Rebecca (Webber) Thorpe (b. Urbana, Ill.) Prepared in

Urbana H. S. Baseball squad, four years; Glee and Mandolin Club. Phi Gamma Delta; Sigma Epsilon. M. E. Univ. of Mich., 1903. Mech. Engr., Testing Dept., C. B. & Q. R. R., 1900-2; Instr., Univ. of Mich., 1902-3; Prof. in M. E., Univ. of Washington, 1903-5; Asst. to Mech. Engr., Sargent & Lundy, Wash., 1905-6; Asst. Prof. of Steam Eng., Univ. of Ill., 1906-10; Pres. Ill. Motor Car Co., 1910— Author: Value of Testing Dept. in R. R. Service, *Technograph*; Method of Conducting Locomotive Tests, Univ. of Mich., *Technique*; The Engineer; a Gentleman, The Univ. of Wash., *Wave*. Member Baptist Church; A. S. M. E.; Pac. N. W. Soc. of Engrs.; Western R. R. Club. Married Carrie Belle Bulles, Feb. 6, 1902, Aurora, Ill. Children, Marion, b. Nov. 26, 1904; George, b. June 19, 1906; Jean, b. Oct. 11, 1909. *Address*, 407 E. Main St., Urbana, Ill. *Bus. Add.*, 206 E. Main St., Urbana.

## 1424. CHARLES WESLEY TOOKE

LL. B.; Lawyer; b. Nov. 21, 1870, S. Onondaga, N. Y. Prepared in Franklin Acad., Malone, N. Y.; A. B., Syracuse Univ., 1891; A. M. *do.*, 1893. Grad. Stud., Hist. and Pol., Cornell Univ., 1893-4; Fellow, Administrative Law, Columbia Univ., 1894-5; Prof. Pub. Law and Adm., Univ. of Ill., 1895-1900; Prof. of Law, 1900-2; Practicing law, Syracuse, N. Y., 1902— Psi Upsilon; Phi Beta Kappa. Author: Uniformity in Municipal Finance: Constitutional Limitations on Municipal Indebtedness; Compensation for Municipal Franchises; Financial History of the Danish West Indies; Constitution of Illinois Annotated. Member Amer. Pol. Sci. Assoc.; Fellow, Amer. Econ. Assoc.; Fellow, Amer. Statistical Assoc. Married Sara Louise Weeks, 1902, Syracuse, N. Y. Child, Charles Merriam, b. May 29, 1906. *Address*, Syracuse, N. Y.

## 1425. JOHN HOWARD TREVETT

LL. B.; Banker; b. June 14, 1878, Champaign, Ill.; s. John R. (b. 1854, Chicago, Ill.) & Helen M. (Lennington) Trevett (b. 1856, O.) Prepared in Univ. Acad. Kappa Sigma; Theta Nu Epsilon; Asst. Mgr. Baseball team. Clerk with Trevett, Mattis & Abell, Huron, S. Dak.; Cashier, Trevett, Mattis & Baker, Investment Bankers, Beatrice, Nebr.; Mining, Cripple Creek, Colo.; Dir., Trevett, Mattis Banking Co., Champaign, Ill.; Dir. & Sec'y., Trevett Mattis Banking Co., Champaign, Ill. Married Flora Taylor Flower, Sept. 2, 1911, Chicago, Ill. *Address*, Champaign, Ill.

## 1426. WALTER SIMEON TYLER

B. S. in E. E.; Engineer; b. Dec. 13, 1877, Joliet, Ill.; s. S. S. & L. B. (Towne) Tyler. Prepared in Joliet H. S. Glee & Mandolin Club; Engr. Soc.; Tau Beta Pi; Asst. Editor, *Technograph*. Supt., The Lambert Co., Elect. Sup., Chicago, 1902-4; Supt., Matrix Dept., American Graphophone Co., 1905— Married Elsie M. Taylor, Mar. 9, 1901, Chicago, Ill. Child, Walter S., Jr., b. May 1, 1903. *Address*, 503 Colorado Ave., Bridgeport, Conn.

## 1427. CHESTER STYVESTER VAN BRUNDT

LL. B.; Broker; b. Feb. 16, 1878, Deers, Ill.; s. Samuel (b. Dark Co., O.) & Rachel Belle (Sampson) Van Brundt (b. Tippecanoe, Ind.) Prepared in Champaign H. S.; Univ. Acad. Alpha Tau Omega; Theta Nu Epsilon; Alpha Delta Sigma; Shield & Trident. Practice of Law and Banking, Eldora, Colo., 1901-3; Mining, Lewiston, Id., 1903-4; Real Est. & Ins. Brokerage, North Yakima, Wash., 1905-8; Vice Pres. Lish Land Co.; Ins. Broker, 1908-11; Asst. Mgr., Calif. & Nev., Amer. Surety Co. of N. Y., San Francisco; Mgr. Fidelity and Security Dept. of Aetna Accident & Liability Co., Los Angeles, Calif. Married Lillian Mabel Orcutt, Aug. 12, 1903, Lewiston, Id. *Address*, 609 Security Bldg., Los Angeles, Calif.

## 1428. SETH FIELDS VAN PATTEN

A. B.; Teacher; b. July 5, 1873, Steward, Ill.; s. Cornelius Fred (b. Jan. 6, 1826, N. Y.) & Mary Jane (Young) Van Patten (b. Mar. 15, 1839, N. Y.) Prepared in Univ. Acad. Adelphic; Y. M. C. A. Grad. Stud., Univ. of Calif., Jan.-May, 1901; Traveling till Sept. 1901; Teacher, Los Angeles, 1901-02; Orange, 1902-03; Escandido, 1903-04; Ventura, 1904-07; So. Pasadena, 1907-10; Los Angeles, 1910— Member Cong. Church, Ventura, Calif. Married Lenora B. Thompson, Sept. 2, 1903. Children, Donald Thompson, b. Sept. 19, 1904; Dorothy Lucile, b. June 15, 1906; James Maxwell & Margaret Evelyn, b. Jan. 13, 1911 (Margaret d. Aug. 12, 1911). *Address* 1122 Elm Ave., So. Pasadena, Calif.

## 1429. MARIE L. WALDO (TAYLOR)

B. S.; b. Feb. 8, 1879, Philo, Ill.; d. George Doane (b. Nunda, N. Y.) & Anna Ellen Funston Waldo (b. Funstonville, N. Y.) Prepared in Champaign H. S.; Univ. Acad.; Teacher, Biol., DeKalb H. S., 1900-2; Asst. Ref. Lib., Univ. of Ill., 1903-4; Libr., State Lab., Natl. Hist., Univ. of Ill., 1904-5. Married Estes Park Taylor, Sept. 27, 1905, Champaign, Ill. *Address*, Parker, Kan.

## 1430. CAROLINE WANDELL

B. L. S.; Librarian; b. Oswego Co., N. Y.; d. Harvey Wandell (b. Sept. 1831, Onondaga Co., N. Y.) & Phebe (Baker) Wandell (b. Feb. 1838, Oswego Co., N. Y.) Prepared in Phoenix High School, New York, and in Albany, N. Y. Normal Coll. Library Organizer, Oxford, N. Y., Sept.-Oct., 1900; Newark, N. Y., Jan.-Feb., 1901; Gouverneur, N. Y., Mar., 1901; Head Cataloger & Instr. in Lib. Sc. in Univ. of Texas, Sept., 1901-Nov., 1902; Librarian Houston Carnegie Lib., Houston, Tex., 1902-4; Branch Libr., Brooklyn Pub. Lib., 1904-5; Cataloger, Univ. of Oregon Lib., 1906-7; Seattle (Wash.) Pub. Lib., May-June, 1907; Instr. in Cataloging, Syracuse Univ. Lib. Sch., Nov., 1907— *Address*, Phoenix, Oswego Co., N. Y.

## 1431. WILLARD OTIS WATERS

B. L. S.; Librarian; b. June 9, 1871, Benzonia, Mich.; s. Otis Bird (b. Aug. 3, 1830, Orrville, N. Y.) & Martha Ann Hasseltine (Bliss) Waters (b. Dec. 15, 1837, Savoy, Mass.). Prepared in Prep. Dept., Benzonia (Mich.) Coll. Y. M. C. A.; Lib. and Ger. Clubs. A. B., Benzonia Coll., 1896. Asst. in Lib., Univ. of Ill., 1900-2; Asst., Catalog Div., Lib. of Congress, 1902-9; First Asst., Div. of Bibliog., *do.*, 1909— Member Unitarian Club, Washington, D. C.; Natl. Geog. Soc., *do.*; Bibliograph. Soc. of Amer.; Amer. Lib. Assoc.; District of Columbia Lib. Assoc. Married Bessie Rorick Bennett, Dec. 26, 1911, Detroit, Mich. *Address*, Kensington, Md.

## 1432. OTTO CHARLES WEHRSTEDT

B. S. in C. E.; Manufacturer; b. Mar. 25, 1877, Bloomington, Ill.; s. Charles Henry (b. Jan. 22, 1850, Gr. Rhüden, Germany) & Rosine (Schlegel) Wehrstedt (b. Feb. 28, 1852, Honau, Wurttemberg, Germany). Prepared in Evanston Twp. H. S. Alpha Tau Omega. Manufacturer of watch jewels with C. H. Wehrstedt, 1901— Member A. F. & A. M.; Worshipful Master, 1912; R. A. M. *Address*, 2603 Sheridan Rd., Evanston, Ill.

## 1433. ADOLPH HENRY WESEMANN

LL. B.; Lawyer; b. Apr. 2, 1877, LaGrange, Ill.; s. William (b. LaGrange, Ill.) & Emma (Rathe) Wesemann (b. Addison, *do.*). Prepared in Walther Coll., St. Louis, Mo. Member Ev. Luth. Church. Married Minnie Blum, June 5, 1901, Collinsville, Ill. Children, Adolph, Jr.; Theodore W. *Address*, 16 Woodlawn Ave., LaGrange, Ill.

## 1434. MABEL GAY WEST

B. L. S.; Librarian; d. Owen A. & Emeline (Chalmers) West. Prepared by private work. B. L., Knox Coll. Kappa Kappa Gamma. Lib. Organizer, 1900-5; Libr., State Nor., Valley City, N. Dak., 1905-11; Ore. Nor. Sch., Monmouth, Ore., 1912— *Address*, Monmouth, Ore.

1435. RAYMOND SLY WILEY  
(Brother of No. 2277)

B. S. in Arch. Eng.; Architect; b. Oct. 5, 1878, Rockbridge, Ill.; s. Benjamin D. (b. Md., 1850) & Josephine Matilda (Carson) Wiley, (b. 1854, Cleveland, O.). Prepared in Champaign H. S.; Univ. Acad. First Lieut., Univ. Regt., 1899-1900; Track Team, 1898-9; Holder of Discus Record, 1899-1903. Struct. Engr. & Chief Draftsman, R. H. Hunt, Arch. Married Ruby J., Aug. 26, 1902. *Address*, 4 E. Sixth St., Chattanooga, Tenn.

## 1436. LUCY BERTHA ELY WILLCOX (WALLACE)

B. L. S.; b. May 18, 1873, Jersey City, N. J.; d. Giles Buckingham (b. Aug. 7, 1826, New York, N. Y.) & Mary Jane (Cooley) Willcox (b. Dec. 17, 1835, Tolland, Conn.). Prepared in Chicago West Div. H. S.; Wellesley Coll. Watcheka; Glee Club; Kappa Kappa Gamma. Loan Desk Asst., Univ. Libr., 1900-1. Married Joseph Davis Wallace, Sept. 12, 1901, Chicago, Ill. Child, Stanton Willcox, b. July 5, 1907. *Address*, 1629 Washington Blvd., Chicago, Ill.

## 1437. CLIFFORD WILLIS

B. S. in Agr.; M. S., 1906; Editor; b. July 13, 1870, Wapella, Ill.; s. John William (b. July 10, 1842) & Danelia Wilden (Sayre) Willis (b. May 17, 1847). Prepared in Heyworth H. S.; Ill. Wesleyan Univ.; I. S. N. U. Alpha Zeta. Taught Math., Champaign H. S., 1900-1; Prin. Urbana H. S., 1901-3; Instr., Soil Phys., Coll. Agr. & Exp. Sta., 1903-8; Prof. Agron. & Supt. Substation, S. Dak. State Coll., 1908-10; Ed. and Mgr., Orange Judd Northwest Farmstead, 1910— Author, *Bulletins, Progress Variety Tests of Oats; do., Barley (with Bopp); Rept. Highmore Sub. Sta.; (with Potter) Corn; (with Bopp) Alfalfa; (with Champlin) Progress in Grain Investigations; (with Bopp) Alkaline Soils; (with Burlison) Wheat Investigations; Member Minneapolis Publicity Club. Married Annie Laurie Perkins, b. Oct. 1, 1891, Heyworth, Ill. *Address*, 615 E. Nineteenth St., Minneapolis, Minn.*

## 1438. HARVEY EDGERTON WOOD

A. B.; Lawyer; b. Apr. 2, 1876; s. William Wallace and Clara (Edgerton) Wood. Prepared in Joliet Tp. H. S.; Delta Tau Delta. Married Blanche Lindsay, June 30, 1902, Onarga, Ill.; Children, Frances, b. Nov. 27, 1905; Warren Lindsay, b. Feb. 5, 1910. *Address*, 819 Oneida St., Joliet, Ill.; *Bus. Add.*, Joliet Nat. Bk. Bldg., Joliet, Ill.

## 1439. WILLIAM FRANCIS WOODS

A. B. in L. & A.; Lawyer; b. July 16, 1876, Farmer City, Ill.; s. Thomas (b. 1837, Ire.) & Katherine (Kirk) Woods (b. 1839, *do.*). Prepared in Rice Coll. Inst., Paxton; Adelphic, Pres., 1900; Webster Law Club; Orat. Assoc.; Theta Kappa Nu; Phi Beta Kappa; Debating teams, 1899 and 1900; Class Orator, 1900. Lawyer, Urbana, 1902-6; Champaign, 1906-12; Member of firm of Savage and Woods since 1906, Partner Manford Savage ('78). B. P. O. E.; Lecturing Knight, 1908, Loyal Knight, 1909, Leading Knight, 1910; Champaign Co. Country Club; K. of C.; Grand Knight Twin City Council, 1904-11; District Deputy of Knights of Columbus, 1910-11; A. O. H., C. E. O. F. Director, Farmers' Savings and Loan Bank, Urbana, Ill.; Democratic candidate for States Attorney of Champaign Co., 1904; elected city attorney of Champaign, 1911. *Address*, 407 S. New St., Champaign, Ill.

## 1440. THOMAS WRAY

B. S. in E. E.; Engineer; b. Aug. 12, 1877, Codsall, Staffordshire, Eng.; s. George Edward (b. Swaffham, Norfolk, Eng.) & Alice (Lovatt) Wray (b. Stafford, Staffordshire, do.) Prepared at Armour Inst. of Tech., Chicago. Tau Beta Pi; M. E. and E. E. Soc.; Choral Soc. Technical apprentice Western Electric Co., Chicago, 1900-1; Laboratory and engineering work, 1901-4; Engineer Western Electric Co., Omaha, Nebr., 1904-5; Engr., Western Elec. Co., Indianapolis, Ind., Dec. 1905-12; Stores Mgr., Western Elec. Co., Minneapolis, Minn., 1912— Married Blanche Hepler, June 6, 1905, Streator, Ill. Children, Dorothy, b. Dec., 1906; George Merritt, b. Dec., 1907. *Address*, 3846 Second Ave. S., Minneapolis, Minn.; *Bus. Add.*, 114 Third St. N., do.

## CLASS OF 1901 (170)

## 1441. BERT WILSON ADSIT

(Husband of No. 1229)

LL. B.; Lawyer; b. Apr. 13, 1877, Wellington, Ill.; s. Stephen (b. Wilmington, O.) & Rachel (Markley) Adsit (b. do.) Prepared in Wellington H. S. and Olivet Coll., Olivet, Mich. Sigma Chi.; Langdell Law Club; Phi Delta Phi. Attended Knox Coll., 1896-7. Baseball team, 1898-1900. (Capt. 1899-1900). Married Louise Jones, Nov. 12, 1902, Champaign, Ill. Children, Stephen Bert, b. Sept. 26, 1906; Mary Louise, b. Mar. 17, 1911. *Address*, Pontiac, Ill.

## 1442. ALBERT MILLER ALLEN

B. S. in Arch.; in business; b. Apr. 18, 1872, Alpena, Mich.; s. Abram Barker (b. June 3, 1833, Sharon, Mich.) & Anna (Miller) Allen (b. Ann Arbor, Mich.). Prepared in Hannibal H. S. Tau Beta Pi; Architects' Club; Mgr. Glee Club; Choral Union; quartet, three years. Draftsman until Nov. 9, 1904; in business in Columbus with firm of Marriott, Allen & Hall, 1904— Member First Congr. Church, Columbus, O. Married Cora Kuhl, Nov. 27, 1902, Chicago, Ill. Children, Philip Torrens, b. Jan. 29, 1904; Louis Wier, b. Apr. 24, 1906; Herbert Eugene, b. July 21, 1907; Lois Marie, b. June 19, 1909; Mildred, b. Feb. 24, 1911 (d. Mar. 4, 1911). *Address*, 92 E. 11th Ave., Columbus, O. *Bus. Add.*, Room 420 N. 20 E. Broad St., Columbus, O.

## 1443. FRANK GILBERT ALLEN

B. S. in M. E.; Instructor; b. May 17, 1877, Rock Island, Ill.; s. Charles (b. 1846, New York State) & Agathe Bahnsen (b. 1856, Hamburg, Ger.) Prepared in Univ. Acad. Tau Beta Pi; M. E. Soc.; E. E. Soc.; Draftsman, Link Belt Machy. Co., 1901-2; Supt. Oktaha Gin Co., Oktaha, Okla., 1902-4; Inst. in Drafting, Ia. State Coll., Ames, Ia., 1904— *Address*, Ames, Ia. (†)

## 1444. JAMES HOWARD ARMITAGE

A. B.; Teacher; b. Dec. 25, 1872, Buckingham, Ill.; s. James Hassen (b. Apr. 22, 1826, Clarion Co., Pa.) & Margaret Elizabeth (Gruer) Armitage (b. June 16, 1836, Allegheny Co., N. Y.) Prepared in Grand Prairie Sem., Onarga, Ill. 2d Honors, Class of 1901. Employee of Prac. Gas Constr. Co., 1901-3; installing Gas plants at Neoga, Geneseo, Ashton, Lockport, & N. Chicago, York, Nebr., & elsewhere; Teacher at Buckingham, 1904-5; Asst. Prin. Watska H. S., 1905-7; Prin. Watska H. S., 1907-8; on Colorado ranch, 1908-9; Prin. Marlin, Tex., H. S., 1909-10; Rosebud, Tex., H. S., 1910— *Address*, Rosebud, Tex.

## 1445. WILLIAM WRIGHT ARNOLD

LL. B.; Lawyer; b. Oct. 14, 1878, Oblong, Ill.; s. Berzelius Mitchell (b. Jan., 1849, New Reading, O.) & Mary Catherine (Baker) Arnold (b. Nov. 16, 1849, do.) Prepared in Robinson H. S. & Austin Coll., Effingham, Ill. Sigma Alpha Epsilon; Adelpic. Member A. F. & A. M.; R. A. M., Commandery, Olney, Ill.; Oriental Consistory, Chicago; Medinah Temple, Mystic Shrine, Chicago; Knights of Pythias; I. O. O. F.; B. P. O. E. Married Kate Wheeler Busey, Oct. 6, 1909. Child, William Busey, b. Oct. 15, 1911. *Address*, 703 W. Main St., Robinson, Ill.

## 1446. \*DONALD HERBERT BAILEY

A. B.; b. Jan. 16, 1879, Chicago, Ill.; s. Daniel S. & Annette Elizabeth Bailey. Prepared in Clinton H. S. Alpha Tau Omega; Theta Nu Epsilon; Alpha Delta Sigma; Shield and Trident; President Students' Assembly; Mgr. Interscholastic, 1901. Entered Columbia Law School, Washington, D. C., 1901; with Ayre & Lord Tie Co., Grenada, Miss., and Carbondale, Ill. At time of death was Vice Pres. and Treas. of the E. R. Berry Chemical Co., St. Louis, Mo. Married Ruby S. Berry, July 29, 1903, St. Louis, Mo. Child, daughter. Died Aug. 28, 1905, Rantoul, Ill.

## 1447. HORATIO WEBER BAKER

(Son of No. 35; Brother of Nos. 2878, 2308, 2309)

B. S. in C. E.; Asst. Engr.; b. July 9, 1879, Urbana, Ill.; s. Ira O. & Emma J. (Burr) Baker. Prepared in Univ. Acad. Bus. Mgr. *Technograph*; *Illio* Bd. C. E. Club; Maj. in Battalion, 1901. Instrumentman D. L. & W. R. R., Elmira & Bath, N. Y., 1901-3; Draftsman, P. S. & N. R. R., Olean, N. Y., 1902-3; Res. Engr. on Constr. C. C. & St. L. R. R., Carpenter, Ill., 1903-4; Bridge Engr., Indianapolis & Cincinnati Traction Co., 1904-5; Draftsman, St. L. & N. E. R. R., Edwardsville, Ill., 1905; Transitman on location. Big Four R. R., Middletown, O., 1905; Asst. Engr. on Constr., C. & N. W.

Kenosha, Wis., 1905; Prof. of C. E., Univ. of Nev., 1905-7; Asst. Engr., S. P. Co., Oakland, Cal., 1907-8; with Mining & Scientific Press, San Francisco, Cal., 1908—Married Harriette Moulton, Jan. 3, 1906, San Francisco, Cal. *Address* 2903 Clay St., San Francisco, Cal.

## 1448. ANETA BALDWIN

A. B. in L. & A.; Teacher; b. Aug. 24, 1870, Paris, Ill.; d. John H. (b. 1852, Danville, Ky.) & Frances Anna (Lamb) Baldwin (b. 1860, Paris, Ill.) Prepared in Paris H. S. Capt. Varsity Basket Ball Team. Teacher in Milan, Ill., 1901-4; in Pekin, Ill., 1904-12. *Address*, Paris, Ill.

## 1449. FAITH LELAND BARDWELL (WETHERBEE)

(Wife of No. 1605)

A. B.; b. Apr. 16, 1877, Champaign Co., Ill.; d. John Kingsley (b. Mar. 9, 1836, Franklin Co., Mass.) & Lovilla Elmira (Kellogg) Bardwell (b. Oct. 19, 1838, Shelburne, do.) Prepared in Champaign H. S.; Drake Univ. Taught school, 1901-3. Married Charles Earl Wetherbee ('01), July 28, 1904, Des Moines, Ia. *Address*, 351 N. Gordon St., Pomona, Cal.

## 1450. ARTHUR FRANKLIN BARNETT

B. S.; Physician; b. Apr. 5, 1880, Hallsville, Ill.; s. James M. (b. June 22, 1858) & Sarah Elizabeth (Marvel) Barnett (b. June 17, 1858). Prepared in Univ. Acad. Alpha Tau Omega; Theta Nu Epsilon; Alpha Delta Sigma; Shield & Trident; Student Dancing Club. M. D., Rush Med. Coll., 1904. Professional work as hospital interne, 1904-5; Practicing Phys., Joplin, Mo.; Walla Walla, Wash., 1909-10; Dayton, Wash., 1910, practicing and running private hospital. Married Mary Pauline Crouse, Sept. 14, 1907, Citronelle, Ala. Child, Arthur Hamilton, b. Feb. 3, 1909. *Address*, Dayton Hospital, Dayton, Wash.

## 1451. ARTHUR TIMOTHY BELL

A. B. in L. & A.; A. M., 1902; Teacher; b. Dec. 16, 1875, Madisonville, Hopkins Co., Kentucky; s. Jacob R. (b. 1852, Ky.) & Eunice C. (Timmons) Bell (b. 1852, Ky.) Prepared in State Nor. at Carbondale, Ill.; Y. M. C. A.; Math. Club. Fellowship in Nebraska Univ. Supt. of Sch. at Reynolds, Ill., 1902; Supt. of Sch., Wyoming, Ill., 1906; Accountant, 1907-8; Teacher, Chicago, 1908—Member M. E. Church; Amer. Math. Soc., 1903. Married Teresa S. Webb, Dec. 29, 1902. McLeansboro, Ill.; Child, Eunice Eleanor, b. Oct. 23, 1903 (d. Dec. 29, 1911). *Address*, 617 W. 43d Place, Chicago, Ill.; *Bus. Add.*, Inglewood H. S., 62d & Stewart Ave., Chicago.

## 1452. EDGAR DE FOREST BELL

B. S. in M. E.; Engineer; b. May 6, 1875, Hopewell, Ind., s. Jesse & Elizabeth (Hood) Bell. Prepared in Urbana H. S. Gen. Mgr., Urbana Light, Heat & Power Co., 1901-2; Supt. Light & Heat Co., Danville, Ill., 1902-5; Gen. Supt. Madison Co. Light & Power Co. Gen. Supt. M. Co. Light & Power Co., 1910; St. Louis Elec. Ter. R. Co. & St. Louis Elec. Bridge Co., 1910—Married Judelle Amelia Bell, Oct. 2, 1906, Indianapolis, Ind.; Child, Mary Elizabeth, b. July 30, 1907. *Address*, Edwardsville, Ill.; *Bus. Add.*, 3725 N. Broadway, St. Louis, Mo.

## 1453. FREDERICK JOEL BIRD

B. S. in Ry. E.; Ry. Engineer; b. Apr. 27, 1875, Woodstock, Ill.; s. Edwin R. (b. Aug. 9, 1829, Westfield, N. Y.) & Clara A. (Smith) Bird (b. Dec. 9, 1841, Warrenville, Ill.) Prepared in Woodstock H. S. Pres. M. E. & E. E. Soc., 1901; Y. M. C. A.; Assoc. Editor *Technograph*, 1901. Special Apprentice with Chicago & Northwestern Ry., 1903; Chief draftsman Ill. Engr. & Mach. Co., Carterville, Ill., 1905; Engr., U. S. Fuel Testing Plant, St. Louis, 1907; Engr., Link Belt Co., Chicago, 1907—Member A. F. & A. M. Married D. Clara Hartrick (ex-'01) June 12, 1901, Urbana, Ill. Children, Edwin Bruce, b. May 20, 1902; Marion Taylor, b. Oct. 7, 1904; Julia Talbot, b. Oct. 9, 1908. *Address*, 4629 Champlain Ave., Chicago.

## 1454. ALICE MARY BLACK (ARPS)

(Sister of No. 1455)

A. B.; A. M., 1901; b. Apr. 7, 1879, Sadorus, Ill.; d. William (b. Mar. 17, 1836, Arbroath, Scotland) & Mary (Leslie) Black (b. Oct. 22, 1838, Brechin, do.) Prepared in Univ. Acad. Allegheni. In Germany, 1905-8. Married George F. Arps, Oct. 18, 1905, Cary, Ill. Child, Leslie Hansen, b. July 14, 1907. *Address*, 216 E. Lane Ave., Columbus, Ohio.

## 1455. LAURA LOUISE BLACK (ZARTMAN)

(Sister of No. 1454; Wife of No. 2003)

A. B.; b. Sept. 28, 1877, Sadorus, Ill. d. William (b. Mar. 17, 1836, Arbroath, Scotland) & Mary (Leslie) Black (b. Oct. 22, 1838, Brechin, do.) Prepared in Univ. Acad. Allegheni. Married Lester William Zartman ('03), Sept. 22, 1904, Champaign (d. Oct. 19, 1910, Savoy Center, Mass.) Child, Walter Hammond, b. Nov. 16, 1905. *Address*, 216 E. Lane Ave., Columbus, Ohio.

## 1456. FREDERICK GORDON BONSER

B. S.; M. S., 1902; Professor; b. June 14, 1875, Tower Hill, Ill.; s. Aaron (b. Dec. 3, 1857, Sciotoville, O.) & Katherine Eliza (Stevens) Bonser (b. Dec. 5, 1858, Magog Lake, Can.) Prepared in Avon H. S. Adelpic; Y. M. C. A. Asst. in Psychology, 1900; Fellowship in Psychology, 1901-2; Prof. of Psychology & Education & Dir. Tr.

School, State Norm. School, Washington, 1902-5; Prof. of Educ. & Dir. Tr. School, State Norm. School, Macomb, Ill., 1906-10. Ph.D., Columbia Univ., 1910. Prof. of Industrial Educ., Teachers Coll., Columbia, 1910— Author: Pamphlet, A Statistical Study of Ill. High Schools, *Univ. Studies*, 1902; Articles, Relations between Mental Activity and the Circulation of the Blood, *Psychological Review*, V. x, 1903 pp. 122-138; Chums, A Study in Youthful Friendship, *Pedagogical Seminary*, V. ix, 1902, pp. 221-237; Productive Scholarship in Normal Schools, *Educational Review*, 1905; Editor, *Normal Seminar*, 1903-05. The Reasoning Ability of Children of the Fourth, Fifth & Sixth School Grades, Bur. of Publications, Teachers Coll., 1910. Married Edna Madison MacDonald, Aug. 17, 1902, Shelbyville, Ill. Child, Virginia Madison, b. Feb. 8, 1904. *Address* Teachers Coll., Columbia Univ., N. Y.

## 1457. EDWARD PARKMAN BOYD

B. S. in Arch.; Supt. of Constr.; b. Mar. 6, 1877, Galesburg, Ill.; s. Robert Hays (b. Feb. 23, 1842, Pa.) & Letitia (Parkman) Boyd (b. Jan. 1, 1852, Me.) Prepared in Aledo H. S. Architect's Club; Delta Tau Delta; Varsity Track team. Arch. Draftsman, 1901; Instructor, State Coll., Colo., 1901-4; City Arch., Manila, P. I., 1904-6; Sr. Arch. Draftsman, Office Supervising Arch., Treas. Dept., U. S. Govt., 1906-08; Supt. of Constr., U. S. Pub. Bldgs., in Okla., 1908— Patent Tension System Steel Framing, May, 1911; Fireproof Window, Apr., 1911. Member A. F. & A. M.; R. A. M.; Far Eastern Assoc. D. T. D.; Washington Arch. Club; Washington Alumni Chapt. D. T. D.; Okla. Alumni Chapt. D. T. D.; Pan Hellenic Club, Okla. City, Okla. Married Lida Frances Howard, Dec. 21, 1901, Denver, Colo. Children, Martha, b. 1902; Elizabeth, b. 1904; Letitia, b. 1909. *Address*, 1509 N. McKinley Ave., Oklahoma City, Okla.

## 1458. JOHN WILLIAM BOYD

L.L. B.; Lawyer; b. Dec. 12, 1876, E. Bend Twp., Ill.; s. Charles (b. May 12, 1847, Tyrone Co., Ireland) & Margaret Elizabeth (Miller) Boyd (b. Oct. 19, 1856, Herkimer Co., N. Y.) Prepared in Rantoul H. S. Married Rose Jameson, June 21, 1905, Rantoul, Ill. Children, Edna May, b. June 17, 1907; Paul Harold, b. Nov. 21, 1909. *Address*, Rantoul, Ill.

## 1459. ELLIS FREEMAN BRACKEN

B. S. in E. E.; Engr.; b. Mar. 23, 1878; s. James Alexander (b. June 14, 1842, Greenview, Ill.) & Laura Alice (Payne) Bracken. Prepared in Greenview, Ill., H. S. M. E. Soc.; E. E. Soc.; Elec. Engr., Commonwealth Edison Co., Chicago, Ill.; Christian Church. Married Bertha Mabel Fisher, June 26, 1906, La Porte, Ind. Child, John Fisher, b. Dec. 9, 1907. *Address*, 6949 Stewart Ave., Chicago, Ill.

## 1460. LOUIS FREDERICK BRAYTON

B. S. in Arch.; Resident Mgr.; b. Apr. 19, 1877, Mt. Morris, Ill.; s. A. W. (b. Mt. Morris) & Harriett (Grigsby) Brayton (b. Lena, Ill.) Prepared in Mt. Morris Coll. Tau Beta Pi; Phi Gamma Delta; Leader Mandolin Club, 2 yrs. C. B. & O. R. R. Engrs. Ofc., Burlington, Ia., 1901; Brown-Ketcham Iron Works, Indianapolis, 1902; Supt. of Constr. for Richard E. Schmidt, Architect, Chicago, 1903; Ofc. Mgr. of Reed Variety Iron Works, Cleveland, O., July 1, 1902; Ofc. Mgr. of Reed & Stem, Architects, St. Paul, Minn., 1904; Architectural Engr., 1904; Res. Mgr. Stone & Webster Eng. Corp., Portland Ore., 1909— Incorporated The Brayton Eng. Co., Genl. Contractors, St. Paul, Minn., and The Brayton Eng. Co., Portland, Ore. Published Brayton Standard for The Uniform Design of Reinforced Concrete. Member Mystic Shrine. Married Grace Benjamin, Nov. 8, 1905, Minneapolis, Minn. *Address*, 696 Northrup St., Portland, Ore.; *Bus. Add.*, 612 Lumbermen's Bldg., do.

## 1461. MINNIE CLARKE BRIDGMAN (INGHAM)

(Wife of No. 1700)

B. L. S.; b. Oct. 30, 1877, Keene, N. H.; d. Charles Holbrook (1850, Keene, N. H.) & Carile Maria (Clarke) Bridgman (b. 1855, Putney, Vt.). Prepared in Keene H. S., Wellesley Coll., 1896-99; Glee Club, 1899; Pi Beta Phi; Phi Delta Psi. Instr. and reviser in Iowa Univ. Summer S. of Lib. Sci., 1901; Asst. Libr. Univ. of Cincinnati Lib., 1901-05. Member Amer. Lib. Assoc., 1900-04; Ohio Lib. Assoc., 1902-04; Second Vice Pres. Ill. State Lib. School Alumni Assoc., 1901-03; Member of Chapter B (Ill.) P. E. O. Soc., 1907; Pres. Board of Trustees Clinton Pub. Lib., 1910-11. Married Leonard W. Ingham ('02), Oct. 25, 1905, Keene, N. H.; Children, John Leonard, b. Apr. 20, 1908; Alice Carile, b. July 11, 1910; Sarah Bridgman, b. Jan. 28, 1912. *Address*, 622 N. Monroe St., Clinton, Ill.

## 1462. CLAUDE PORTER BRIGGS

A. B. in L. A.; Teacher; b. Nov. 2, 1874, Minier, Ill.; s. B. T. (b. Sept. 15, 1844, Minier, Ill.) & Agnes (Porter) Briggs (b. Feb. 25, 1852, Mackinaw, Ill.) Prepared in Minier, Ill., H. S.; Ill. State Nor. Univ., H. S. Dept. Kappa Sigma; Varsity Football Team; Mgr. Baseball Team. Prin., Rockford H. S.; B. P. O. E.; A. F. & A. M.; Pres. Ill. State H. S. Ath. Assoc., 1907; V. Pres. of Supts. and Princ. Assoc., 1911. Married Kathryn Kendall, June 30, 1909, Chicago, Ill. *Address*, 428 Napoleon St., Rockford, Ill.

## 1463. JAMES WILLIAM BUCHANAN

B. S.; Teacher; b. Feb. 19, 1863, Clark Co., Ind.; s. Silas (b. Mar. 9, 1825, Clark Co., Ind.) & Sarah Anne (Reynolds) Buchanan (b. Nov. 27, 1831, do.) Prepared in Lebanon, O., National Normal Univ., Teacher in H. S., Spokane, Wash. Deacon in Christian Church, 1902-4. *Address*, 1617 Gardner Ave., Spokane, Wash.



## 1464. JAY HORACE BURDICK

B. S. in Agr.; Sec. Radcliffe Regalia Co.; b. Apr. 20, 1878, Elgin, Ill.; s. William R. (b. 1848, St. Charles, Ill.) & Emily M. (Joslyn) Burdick (b. 1853, Woodstock, Ill.) Agr. Club; Art Club; Asst. Forest Expert, Bureau of Forestry, Dept. of Agr. of U. S., 1901-3; Sec. Radcliffe Regalia Co., Elgin, Ill., 1903-6; Cattle Ranch, Colo., 1906-10; Sec. Radcliffe Regalia Co., 1910— B. P. O. E.; R. N. A. Married Mabel J. Jackson, Aug. 10, 1912, Elgin, Ill. *Address*, 25 S. Channing St., Elgin, Ill.; *Bus. Add.*, 460 Dupage St., Elgin, Ill.

## 1465. HENRIETTA ANNE CALHOUN

(Sister of No. 2333)

B. S. 1901, A. M., 1903; Teacher; b. Dec. 19, 1880; d. William John (b. Sept. 12, 1857, Pittsburgh, Pa.) & Melcena J. (Ferguson) Calhoun (June 29, 1859, Washington, Ia.) Prepared in Hyde Park H. S. & Univ. Acad. Univ. of Mich. Med. Dept., 1908-9. Chi Omega; Alpha Epsilon Iota. Head Sci. Dept. Escanaba, Mich., H. S. 1903-7; Asst. Biology, Davenport, Ia., 1907-8; Head Sci. Dept. Columbia College, S. C., 1908-12; Asst. Neuropathologist, U. of Mich. *Address*, 702 W. Green St., Champaign; *Tem. Add.*, 508 E. Ann St., Ann Arbor, Mich.

## 1466. ASHTON ELLSWORTH CAMPBELL

(Brother of Nos. 1827, 2039)

A. B. in L. & A.; LL. B., 1904; Lawyer; b. May 13, 1876, Sadorus, Ill.; s. David Lewis (b. 1837, Long Branch, N. J.) & Almira (Ball) Campbell (b. 1842, Delaware, Ohio). Prepared in Univ. Acad. Alpha Tau Omega; Alpha Delta Sigma; Shield & Trident; Theta Nu Epsilon. *Address*, 12 Davidson Pl., Champaign, Ill.

## 1467. GEORGE RUSSELL CARR

(Brother of No. 725)

B. S. in Chem.; Vice Pres. & Genl. Mgr. Dearborn Chem. Co.; b. Jan. 23, 1879, Argenta, Ill.; s. Robert Franklin (b. May 13, 1832, Deckertown, N. J.) & Emily A. (Smick) Carr (b. Apr. 10, 1839, Decatur, Ill.) Prepared in Austin H. S. Kappa Sigma; *Illio* Bd.; Chairman Jr. Prom. Com.; Mgr. Football team, 1900. Started with Dearborn Drug & Chemical Works as Salesman, 1901, held various positions and for past 6 yrs. Vice Pres. and Genl. Mgr. of said Company. Member Univ. Club of Chicago; Chicago Athletic Club; Exmoor Golf; So. Shore Country Club; Oak Park Club; Amer. Chem. Soc. *Address*, 416 Home Ave., Oak Park, Ill.; *Bus. Add.*, 2005 McCormick Bldg., Chicago.

## 1468. JESSIE ANNA CARROLL (SMITH)

B. L. S.; b. Wilmington, O.; d. John & Mary (Hunt) Carroll. Prepared in Wilmington (O.) H. S. A. B. Wilmington College; Cataloger, Univ. of Cincinnati Libr., 1901-3; Cataloger Univ. of Cal. Libr., 1903-4. Member Amer. Libr. Assn., 1902; Ohio Libr. Assn., 1902-3; Cal. Libr. Assn., 1902; Soc. of Friends. Married Ralph Eliot Smith, 1906, Whittier, Cal. Child, William Carroll, b. 1908. *Address*, 516 E. Camilla St., Whittier, Cal.

## 1469. FLORENCE EMELINE CARTER (SHERMAN)

B. L. S.; b. Aug. 24, 1874, Fairfield, Vt.; d. James Madison Gore (b. Apr. 15, 1843, W. Eden, Ill.) & Eunice Rebecca (Northrop) Carter (b. July 3, 1845, *do.*) Prepared in Waukegan H. S.; Wilson Coll., Pa., 1893-94; Lake Forest Coll., 1898-99; Pi Beta Phi; Phi Delta Upsilon; Univ. Dramatic Club. Libr'n., Pub Libr., Champaign, 1901-3. Married Eaton Goodell Sherman, July 21, 1903, Milwaukee, Wis. Children, Carter Goodell, b. Oct. 10, 1904 (d. Oct. 23, 1904); Helen Emogene Northrop, b. Oct. 6, 1906. *Address*, 1309 N. Hobart Blvd., Los Angeles, Cal.

## 1470. CHARLES CORY CHAMBERLIN

A. B.; Gen. Agent; Austin-Western Co., Ltd., Chicago; b. Apr. 9, 1878, Hoopeston, Ill.; s. Oliver Perry (b. McCutcheonsville, O.) & Jeannette (Cory) Chamberlin (b. O.) Prepared in Hoopeston H. S.; *Illio* board; Sigma Chi; Manager Claim Dept. Amer. Can. Co., Chicago, 1901-3; Grain Broker, 1903-5; Mgr. & Treas. Charter Manfg. Co., 1905-8; Gen. Agent, The Austin-Western Co., Ltd., Chicago, 1908— Married Marie Lamb, Dec. 31, 1907, Chicago, Ill. *Address*, 416 S. Lamar St., Dallas, Tex.

## 1471. EDWARD PIERCE CHAPIN

(Husband of No. 1724; Brother of Nos. 1637, 2043, 2605, 3312)

A. B.; Publisher Freeburg Tribune; b. Aug. 8, 1878, Tolono, Ill.; s. Edward Bonapart (b. May 11, 1857, Clyde, N. Y.) & Lucy Mary (Pierce) Chapin (b. June 2, 1858, Keithsburg, O.) Prepared in Champaign High School; Philomathean; English Club; Political Science Club; Phi Beta Kappa; Editor in Chief of *Illio*; Class Historian; Class Day Speaker. Advertising Solicitor and Reporter for Champaign News, June 1901-Dec. 1902; Telegraph Editor of *Mattoon Journal*, Mar. 23, 1903-Aug. 1, 1903; Assoc. Editor of *Champaign News*, Aug. 1, 1903-Aug. 5, 1905; Editor and Publisher, *Freeburg Tribune*, Aug. 16, 1905— Member Presb. Church. Married Harriet Elizabeth McCully ('02) June 16, 1904; Children, Edward William, b. July 23, 1908; Ruth, b. July 16, 1911. *Address*, Freeburg, Ill.

## 1472. CHARLES HIRAM CHAPMAN

A. B. in L. & A.; Bank Examiner; b. Nov. 13, 1877, Vienna, Ill.; s. Daniel Clinton (b. July 20, 1848, Vienna, Ill.) & Mary Elizabeth (Rose) Chapman (b. Jan. 20,

1836, Vienna, Ill.). Prepared in Vienna H. S. Engl. Club; German Club; Capt. & Major in Regt. Studied law at Geo. Washington Univ., 1901-2; also clerk in office of Comptroller of the Currency, Washington, D. C., 1901-2; Asst. Natl. Bank Examiner in New York City, 1902-7; National Bank Examr. for Western New York, 1907-10; Vice Pres. Traders Natl. Bank, Rochester, N. Y., 1910-11; Natl. Bank Examr. for Southeastern Penn., 1911— Married Nelle Perkins (ex-'02). July 15, 1903, Vienna, Ill. Child, Harriet Elizabeth, b. Oct. 21, 1904. *Address*, 7211 Cresheim Road, Philadelphia, Penn.; *Bus. Add.*, No. 413 P. O. Bldg., Philadelphia.

## 1473. \*ADELAIDE MARIA CHASE

B. L. S.; Librarian; b. July 27, 1876, W. Medford, Mass.; s. R. G. & Mary A. C. (Williams) Chase (b. Boston). Pi Beta Phi. Asst., New Hampshire State Lib., Concord, N. H.; Business Librarian, Stone & Webster, Boston, Mass. Died May 19, 1904, West Medford, Mass.

## 1474. MARGARET BELLE CHESTER

(Sister of Nos. 633, 1105, 2342, 2928)

A. B. in L. & A.; Teacher; b. Jan. 7, 1881, Champaign, Ill.; d. Ezra E. (b. Apr. 30, 1837, Truro Twp., Franklin Co., O.) & Margaret Elizabeth (Powell) Chester (b. Feb. 25, 1840, *do.*) Prepared in Champaign, H. S. Teaching in Pub. Schs., Champaign, Ill. Member Presb. Church. *Address*, 717 W. Univ. Ave., Champaign, Ill.

## 1475. WILLIAM CULLEN CHIPPS

(Brother of No. 1197)

B. S. in M. E.; Draftsman & Engr.; b. June 8, 1879, Sullivan, Ill., s. Abia (b. June 8, 1852, Clarksburg, W. Va.) & America (Lilly) Chipps (b. Oct. 10, 1856, Sullivan, Ill.) Prepared in Sullivan, Ill., H. S. Delta Tau Delta, Shield & Trident, Yoxan, Theta Nu Epsilon. Draftsman, 1903; Chief Draftsman, 1909; Asst. Chief Engr., American Brake Shoe and Foundry Co., Mahwah, N. J. *Address* Suffern, New York.

## 1476. HARRY AUGUSTUS COFFMAN

LL. B.; Manufacturer; b. May 30, 1879, Champaign; s. David Harrison (b. 1840, Lancaster, O.) & Sarah Ellen (Ruhl) Coffman (b. 1856, Rockford, Ill.) Prepared in Champaign H. S. Kappa Sigma; Phi Delta Phi. Dealer in Vehicles & Implements, Champaign, 1907; Wholesale Business in same, Peoria, 1910; Manufacturing, machinery line, 1910— Married Jessie Elizabeth Trotter, Nov. 12, 1903. Children, Katherine Frances, b. Dec. 16, 1904; Harriet Ellen, b. Sept. 8, 1908; David Harrison, b. June 9, 1910, *Address*, 1125 Knoxville Ave., Peoria, Ill.

## 1477. AGNES MARY COLE

B. L. S.; Librarian; May 9, 1873, Wheaton, Ill.; d. Jordan James (b. Apr. 16, 1833, Mahopac, N. Y.) & Susan Phylora (Smith) Cole (b. Jan. 2, 1850, Whitehall, N. Y.) Prepared in Wheaton H. S.; B. S., Wheaton Coll., 1893; Reviser, Univ. of Ill. Libr. School, 1901-3; Catalog Librn., 1903-6; Librn., Lead, S. D., 1907-8; Libr. Cataloger, 1908— Member Episcopal Church. *Address*, 636 S. 2d St., DeKalb, Ill.

## 1478. GUY RICHARD COLLINS

(Brother of No. 1110)

B. S. in M. E.; Draftsman; b. Oct. 10, 1878, Mansfield, Ill.; s. William Grigsby (b. 1842, Ia.) & Eliza Catherine (Meliza) Collins (b. 1831, Ind.) Prepared in Univ. Acad. Mech. Struct. Draftsman, 1901-4; Whiting Fdy. Equipt. Co.; Baker Iron Works, Los Angeles, Calif., 1904-5; Edison Elcc. Co., Los Angeles, Calif., 1905— *Address*, care W. G. Collins, Farmer City, Ill.

## 1479. PHILIP ARTHUR CONARD

(Brother of No. 2614)

A. B. in L. & A.; Foreign Secy.; b. Nov. 9, 1875, Monticello, Ill.; s. Philip H. (b. July 13, 1840, Utica, O.) & Martha Orilla (Davis) Conard (b. Dec. 23, 1853, Clarks-hill, Ind.) Prepared in Monticello H. S. and Univ. of Ill. Acad. Y. M. C. A., Cabinet, 1898-1900; Adelpic; English Club; Orat. Assoc.; Choral Soc.; Gen. Secy., Univ. of Ill., Y. M. C. A., 1901-4; Asst. Secy. Student Vol. Movement, New York City, 1905-6; Foreign Secy. Inter. Comm., Y. M. C. A. of New York, Montevideo, Uruguay, 1906— Member M. E. Church; Epworth League (Pres.). *Address*, Foreign Dept., Internat. Committee, Y. M. C. A., 124 E. 28th St., New York City. *Bus. Add.*, Rincon 20, Montevideo, Uruguay.

## 1480. GEORGE MARSHALL CROSSLAND

(Brother of No. 4121)

A. B.; Student; b. July 11, 1878, Varna, Ill.; s. Hiram Venton (b. Apr. 29, 1848, *do.*) & Cynthia Lovenia (Broadus) Crossland (b. May 6, 1847, Henry, Ill.) Prepared in Sheldon H. S. Pol. Sci. Club. Teacher, Military Acad., Bunker Hill, Ill., 1901-2; Indianapolis, Ind., schools, 1902-4; DeKalb H. S., 1904-7; Harvey, Ill., 1907-11; Student, Univ. of Ill., 1911— *Address*, 508 Daniels St., Champaign.

## 1481. WILLIAM LIEBRICK CROUCH

LL. B.; Mining Supt.; b. Aug. 11, 1868, Rozetta, Ill.; s. W. A. M. Crouch. Prepared in Normal H. S. *Address* 1023 Pennsylvania Ave., Kansas City, Mo.

## 1482. LAWRENCE EVERETT CURFMAN

(Husband of No. 1608)

B. S. in C. E.; City Engr.; b. Mar. 1, 1880, near Hayes, Ill.; s. James Wesley (b. Nov. 22, 1851, near Pittsfield, Ill.) & Maria Anne (Whitehead) Curfman (b. Oct. 28, 1855, near Clyde, Ill.) Prepared in Tolono & Urbana H. S. Adelpic; Capt.; Tau Beta Pi; Final Honors. Teacher, 1901-3; Student, Univ. of Ill., 1903-5; C. Engr., Ill. Central R. R., 1905; Rodman, Ill. Central R. R., Chicago, Aug.-Oct., 1905; Draftsman, Ore. Short Line, Pocatello, Ida., Oct.-Dec., 1905; Levelman, C. M. & P. S. R. R., Bitter Root Mts., Ida., Dec., 1905, to July, 1906; Asst. Engr., San Jose & Santa Clara Co. R. R., San Jose, Cal., 1906-07; Engr. Union Traction Co., Santa Cruz, Cal., 1907-08; Asst. Engr., U. S. Reclamation Service, Orland, Cal., Apr.-June, 1909; City Engr., Pittsburg, Kan., 1909— Author: Article, Tests of Sand Lime Brick. Member Amer. Soc. of Municipal Improvements, Kan., Engr. Soc.; Assoc. member Amer. Soc. of C. E. Married Winifred Sue Williams ('01), July 28, 1906. Urbana. Child, Lawrence Everett, Jr., b. Apr. 13, 1909. *Address*, 310 W. Rose Ave., Pittsburg, Kan.

## 1483. MARY BELLE DAVIS

A. B.; Teacher; b. Philo, Ill.; d. Edward (b. Apr. 15, 1831, Montgomeryshire, Wales) & Caroline D. (Markle) Davis (b. Oct. 13, 1841, Waterloo, Mich.) Prepared in Urbana High School. Y. W. C. A.; Kappa Alpha Theta. Taught, Rantoul, 1901-4; Urbana, 1904-5; Indianapolis Pub. Schools, 1905-6; Louisiana, (Mo.) H. S., 1906-8; Urbana, 1908-11; Muscatine, Ia., 1911— *Address*, Muscatine, Ia.; *Home Add.*, 666 S. Lincoln Ave., Urbana, Ill.

## 1484. NELLIE ELIZABETH DETRICK

A. B. in L. & A.; Teacher; b. Feb. 19, 1879, Donovan, Ill.; s. Thomas Benton (b. Philadelphia) & Cordelia Edith (Hedge) Detrick (b. Hayden, Ind.) Prepared in Ill. Wesleyan Prep., Bloomington, Ill. Alethenai. Taught in Seymour, Ill., 1902-4; Tolono, 1905-7; Champaign, 1900— *Address*, 401 W. Green St., Champaign, Ill.

## 1485. GERTRUDE SEMPILL DILLON

(Sister of Nos. 1115, 3710)

A. B.; Teacher; b. Mar. 6, 1871, Ash Grove, Ill.; d. Henry (b. 1841, Ridge Farm, Ill.) & Rachael (Robinson) Dillon (b. 1845, Milford, do.) Prepared in Grand Prairie Sem. Y. W. C. A.; Alethenai; Ger. Club. Taught in State Norm. School, Spearfish, S. D., 1901-3; in Language Dept., Northern Ill. State Norm. School, DeKalb, 1904-6; Grand Prairie Seminary, 1907-8; Marion H. S., 1908-9; English in Ill. Woman's Coll., Jacksonville, Ill., 1909-10. Member M. E. Church; Genl. Secy., Y. W. C. A., 1900-01, Univ. of Ill.; Woman's Club, Sheldon, Ill. *Address*, Sheldon, Ill.

## 1486. ROY HODGSON DILLON

B. S.; Elec. Engr.; b. Dec. 12, 1877, Normal, Ill.; s. Isaiah (b. May 25, 1834, Tazewell Co., Ill.) & Mary (Fisher) Dillon (b. Aug. 23, 1836, do.) Prepared in Ill. State Nor. Univ. Eng. Soc.; Track team, 1897. A. I. E. E. *Address* (permanent) Normal, Ill.; *Bus. Add.*, c/o Mexican Northern Power Co., Cindad Comargo, Chihuahua, Mex.

## 1487. EDWARD MURRAY EAST

(Husband of 2369)

B. S. in Chem.; M. S., 1904, Ph. D., 1907; Teacher; b. Oct. 4, 1878, DuQuoin, Ill.; s. William Harvey & Sarah Granger (Woodruff) East. Prepared in DuQuoin H. S. & Case School of Applied Science. Delta Kappa Epsilon; Phi Lambda Upsilon; Sigma Xi; Alpha Zeta. Student Asst. in Chemistry, 1899-01; Asst. Chemist Agr. Exp. Sta., Illinois, 1901-4; 1st Asst. in Plant Breeding, 1904-5; Agronomist, Conn. Agr. Exp. Sta., Sept. 1, 1905-09; Asst. Prof. of Experimental Plant Morphology, Harvard Univ., 1909— Collaborator, Bur. Plant Ind., U. S. D. A., 1908— Fellow A. A. A. Science; Fellow Amer. Acad. Arts & Sci.; Deutsche Botanische Gesell.; New Eng. Bot. Club; Amer. Soc. Nat. (Treas. 1909-11). Author of numerous articles relating to plant life and biological principles pertaining thereto, with particular reference to the mechanism of heredity. Married Mary Lawrence Boggs ('05), Sept. 2, 1903. Children, Elizabeth Woodruff, b. Sept. 3, 1904; Margaret Lawrence, b. Aug. 26, 1907. *Address*, 87 Robinwood Ave., Boston, Mass. *Eus. Add.*, Bussey Institute, Harvard University, Jamaica Plain, Boston, Mass.

## 1488. ROYAL SAMUEL ELDER

LL. B.; Lawyer; b. July 21, 1879, Farm Ridge, Ill., LaSalle Co.; s. Dr. S. S. (b. Penn.) & Rachel (Braden) Elder. Prepared in Streator H. S. Bar Assoc. in Wichita, Kansas. Married Harriet Fornof, Sept. 1, 1900. *Address*, 530 S. Topeka Ave., Wichita, Kans.; *Bus. Add.*, Suite 429, Beacon Bldg., Wichita, Kan.

## 1489. ARTHUR DONALDSON EMMETT

B. S. in Chem.; A. M. 1905; Assoc. and Asst. Chief.; b. Dec. 19, 1879, Lee, Ill.; s. William Hewson (b. St. Catherine, Ont., Can.) & Susannah (Castleman) Emmett (b. do.) Prepared in Jennings Sem., Aurora, Ill., and Peoria H. S. Phi Lambda Upsilon; Sigma Xi. Biol. Chemist, State Water Surv., Univ. of Ill., 1901-2; with Armour & Co., Chicago, 1902-3; Nutrition Inves. Lab., Univ. of Ill., 1903-6; student in Grad. Sch., Columbia Univ., 1906-7; Assoc. in Animal Nutrition, Univ. of Ill., 1907— Asst. Chief., do., Agr. Exp. Sta., 1911— Author: The Chemistry of Animal Feces, II, The Determination of Fatty Matter in Animal Feces by Ether and Carbon Tetrachloride, *Jour.*

*Amer. Chem. Soc.*, 31, 6, pp. 693-695, 1909; also various scientific articles, with Dr. H. S. Grindley and others, on the subject of nutrition, etc. Member Methodist Church; Amer. Assn. for Adv. of Sci. (Fellow); Amer. Acad. of Pol. and Soc. Sci.; Amer. Soc. of An. Nutri.; Amer. Soc. of Biol. Chemists; Amer. Chem. Soc.; Amer. Breeders Assn.; Columbia Univ. Biochemical Assn., Collaborator on the Columbia Univ. Biochemical Bull.; Assn. of Official Agrl. Chemists; Referee on the separation of nitrogenous bodies in meats for 1912; Public Health Assn.; Ill. Acad. of Sci. Married Clara May Bullard, Feb. 10, 1910, Mechanicsburg, Ill. Child, Mary Alice, b. Dec. 7, 1911. *Address*, 608 W. Illinois St., Urbana, Ill.

## 1490. CLARK HUGHES FELLINGHAM

A. B. in Agr.; Farmer; b. Apr. 2, 1873, Mazon, Ill.; s. Warren C. (b. Mar. 29, 1845, Utica, N. Y.) & Sarah E. (Tuisman) Fellingham (b. Mar. 8, 1840, Loudon Co., Va.) Prepared in Northwestern Univ. Acad.; Knox Coll. Acad.; Northwestern Univ., 1897-9. Agr. Club; Alpha Zeta. Married Bertha M. Benson, June 27, 1906, Chicago. *Address*, Verona, Ill.

## 1491. MASON McCLOUD FISHBACK

A. B. in L. & A.; Teacher; b. Feb. 1, 1878, near Marshall, Ill.; s. James Madison (b. Apr. 10, 1847, Clark Co., Ill.) & Orrel Virginia (Adams) Fishback (b. Apr. 15, 1849). Prepared in Paris H. S. Adelphic; Deutsche Verein; Pol. Sci. Club; Y. M. C. A.; Class Day Historian. Teacher of Hist., Urbana H. S., 1901-4; in business, Roseland, La., 1904-6; Teacher of Hist., Union (Calif.) H. S., 1906-12. Author: Illinois Legislation on Slavery and Free Negroes, *Trans. Ill. Hist. Soc.*, 1904. Member M. E. Church; So. Calif. Hist. Teachers' Assoc.; Amer. Hist. Assoc. *Address*, Orange, Calif.

## 1492. HATTIE BELLE FRAHM (FORNOF)

(Sister of No. 641)

LL. B.; b. May 15, 1879, Tuscola, Ill.; d. Hans (b. May 14, 1836, Schleswig-Holstein, Ger.) & Cynthia A. (Abbott) Frahm (b. Dec. 13, 1841, Tuscola, Ill.) Prepared in Tuscola H. S. Attended Northwestern Univ., 1898-1900. Married George Norris Fornof, Apr. 8, 1903, Tuscola, Ill. *Address*, Streator, Ill.

## 1493. CHARLES WILBUR FRANKS

A. B. in L. & A.; Sch. Supt.; b. Aug. 1, 1876; s. George W. (b. Brookville, Ill.) & Clara (McCullough) Franks. Prepared in Lanark, Ill., H. S. Taught in Philippine Insular Govt., 1901-10; Div. Supt. of Schools, 1910— Married Mame Harrington, Oct. 6, 1906, Lanark, Ill. Children, Sarah Margaret, b. Aug. 30, 1909; Clara Helen, b. July 11, 1911. *Address*, Cavite, P. I.

## 1494. NELLIE MAY FRAZEY (VINES)

(Wife of No. 2526; Sister of No. 1124)

A. B. in L. & A.; Teacher; b. Sept. 30, 1878, Nickerson, Kan.; d. Frederick Lanterbach (b. July 24, 1840, Everett, Pa.) & Permelia Jane (Hanks) Frazey (b. July 8, 1844, do.) Prepared in Urbana H. S. Alethenai, Pres.; Y. W. C. A. Cabinet; Ex-Comm. Watcheka League. Taught in Primary, Tuscola, Ill., 1901-2; in Bushnell H. S., 1902-3; Sheboygan, Wis., 1903-5; Prin. Twp. H. S., Rolling Prairie, Ind., 1910-11; Prin. H. S., Villa Grove, Ill., 1911-12; English teacher, Urbana H. S., 1912— Member Women's Club; Pythian Sisters; O. E. S.; Presb. Church; Mother's Club. Married Edgar James Vines ('05), Aug. 16, 1905, Urbana (d. June 23, 1909, Chrisman, Ill.) Children, Quentin Corot, b. June 4, 1906; Alicia Nelletta, b. Oct. 13, 1909. *Address*, 1307 Main St., Urbana, Ill.

## 1495. FRANK GEORGE FROST

A. B. in M. E.; Res. Engr.; b. Feb. 1, 1872, Gays, Ill.; s. Samuel George (b. Aug. 3, 1842, Portage Co., O.) & Nancy L. (Gammill) Frost (b. Feb. 19, 1845, Moultrie Co., Ill.) Prepared in Univ. Acad. Tau Beta Pi; Sigma Alpha Epsilon; Mgr. *Illio*, 1901. Draftsman & Supt. of Erection, A. L. Ide & Sons, Springfield, 1901-3; Chief Draftsman, Rarig Eng. Co., Columbus, O., 1903-4; Chief Draftsman, Sheffield Cor. Co., Three Rivers, Mich., 1904-6; Engr., The W. K. Palmer Co., Kansas City, Mo., 1906-7; Engr., Ford, Bacon & Davis on various southern properties, 1907— Married Daisy Hargrove, June 8, 1910, Florence, Ala. *Address*, 915 Capitol Ave, Houston, Tex.

## 1496. EDWARD JAMES FUCIK

B. S. in C. E.; Engineer; b. Jan. 26, 1880, Chicago; s. Frank (b. 1850, Bernarditz, Bohemia) & Anna (Kakuska) Fucik (b. 1850, Chicago). Prepared in Chicago English High & Manl. Tr. Sch. C. E. on Constr. San. Dist., of Chicago, 5 yrs.; with Geo. M. Jackson, 2 yrs.; Great Lake Dredge & Dock Co., 3½ yrs.; Paige Iron Works, ½ yr. Designing Engr. of High Pressure Water System, Chicago, 1904 (not built); Engr. of Bridge Foundation on which steel sheet piles were first used in U. S. Author: Steel Cofferdams in Chicago Riv., *Technograph*, pp. 94-102. Member Western Soc. of Engrs.; Assoc. member Amer. Soc. of Engrs.; Natl. Geographic Soc.; Independent Order of Odd Fellows; A. F. & A. M.; Shrine. *Address*, 1622 S. Sawyer Ave., Chicago.

## 1497. GRACE ANN GARNETT (HOBBLE)

(Wife of No. 1517; Sister of Nos. 943, 2091, 3366, 3748, 4673)

A. B. in L. & A.; b. Apr. 14, 1877, St. Mary's, Ill.; d. Robert Kirtley (b. Aug. 4, 1844, do.) & Annie Elizabeth (Hunter) Garnett (b. Oct. 19, 1845, Catasauqua, Pa.) Prepared at Carthage Coll. Acad. Alethenai. Prin. Plano H. S., 1901-5; Teacher,

Lat. & Hist., Prescott H. S. Married Arthur Casson Hobbie ('01), June 29, 1907, St. Mary's Ill. Children, Harlan Garnett, b. Feb. 3, 1909; Flora Eloise, b. Aug. 29, 1911. *Address*, c/o S. Pearson & Son, Santa Rosalia, Chihuahua, Mex.

## 1498. HENRY ALLAN GLEASON

(Brother of No. 4677)

B. S.; A. M., 1904; Asst. Prof. of Botany, Univ. of Mich.; b. Jan. 2, 1882, Dalton City, Ill.; s. Henry Milton (b. Aug. 21, 1838, Akron, O.) & Alsina Belle (Magruder) Gleason (b. Dec. 13, 1858, Coshocton, O.) Prepared in Decatur H. S.; Nat. Hist. Soc. Sec. and Treas., Field Club; Gamma Alpha; Student Asst. in Botany, 1899-01; Sergeant at Arms, fresh. class; sec. Sen. class, 1st Semester; treas. 2d Sem.; *Illini* staff, 1899-01; Asst. in Botany, Univ. of Ill., 1901-3; Instr. summer, 1901; Instr. in Botany, Univ. of Ill., 1903-4; Fellow in Ohio State Univ. 1904-5; Ecologist, Univ. of Mich. Museum Expedition to Isle Royale, summer, 1905; Ph. D. Columbia Univ., 1906; Instr. in Botany, Univ. of Ill., 1906-9; Special Asst. Mo. Botanical Garden, summer, 1904; Investigation of inland sand dunes for Botanical Society of America, summer, 1908; Associate in Botany, Univ. of Ill., 1909-10; Asst. Prof. of Botany, Univ. of Mich., 1910—Has made various contributions to botanical science, especially taxonomy, ecology, and phytogeography, 1903. Author: About 35 articles, ranging in size from one to 160 pp., and dealing with various subjects in plant ecology, phytogeography, and systematic botany. These embody results of original investigation, 1901—Member Cong. Church; National Geographic Soc.; Sigma Xi; Torrey Botanical Club; Univ. Club. (Ill.) charter member, 1910; Ill. Acad. of Sci., Charter member, 1910; Botanical Soc. of America; Amer. Assoc. for the Advancement of Sci., member 1901-7; fellow, 1907; Michigan Acad. of Sci.; Research Club of Univ. of Michigan. *Address*, Ann Arbor, Michigan.

## 1499. JOSEPH HINCKLEY GORDON

A. B.; A. M., 1901; LL. B., 1906; Attorney; b. Oct. 7, 1879, Vandalia, Ill.; s. Joseph Allen (b. Feb. 2, 1847, Vandalia, Ill.) & Mary Abby (Hinckley) Gordon (b. Aug. 5, 1854, Boston, Mass.) Prepared in Fort Collins H. S., Colo. Delta Kappa Epsilon; Phi Delta Phi; Theta Kappa Nu; Engl. Club; Oratorical Assoc.; Philomathean; Pol. Sci. Club; Class. Pres. 1900; Assoc. Editor *Illio*; *Illini* Staff. H. S. Prin., 1901-3; Inst. in Univ. Acad. & Student in Coll. of Law, 1903-6; Attorney, 1906—Author of Pamphlet on Illinois Railway Legislation and Commerce Control since 1870, *Univ. of Ill. Studies*, 1904, 81 pp. Married Mary Louise Obermiller, Oct. 16, 1906, Mt. Pulaski, Ill. Children, Joseph Harold, b. Mar. 31, 1909; Frederick William, b. Dec. 4, 1910. *Address*, 1708 North Junett St., Tacoma, Wash.; *Bus. Add.*, 1124-1125 National Realty Bldg., Tacoma, Wash.

## 1500. HOWARD TYLER GRABER

B. S.; Chemist; (b. Dec. 29, 1880, Peoria, Ill.; s. Robert (b. Aug. 5, 1850, Peoria, Ill.) & Myra Ocelia (Hagerty) Graber (b. July 4, 1860, do.) Prepared in Peoria H. S.; Chemist Club. B. S., Mass. Inst. Tech., 1903; Research & Analytical Chemist with Parke, Davis & Co., 1903-10; Chief Chemist Rey Chem. Co., 1910—Author: Some Observations upon the Assay of Digestive Ferments, *Journal Amer. Chem. Soc., Journal, Ind. & Engineering Chem.*, Dec., 1910. Charter member Detroit Society of Chemists; Amer. Chem. Soc.; A. F. & A. M.; Amer. Pharm. Soc.; Detroit Yacht Club; St. Paul's Episcopal Church, Peoria. Married Muriel Strevell, Aug. 20, 1910, Port Huron, Mich. *Address*, 636 Trumbull Ave., Detroit, Mich.

## 1501. \*FRANCES MYRTLE GREEN (HOAGLAND)

(Wife of No. 1225)

A. B. in L. & A.; b. July 20, 1880, Danville, Ill.; d. Francis M. (b. Dec. 25, 1846, Pittsboro, Ind.) & Kansas (Clark) Green (b. Aug. 12, 1856, do.) Prepared in Univ. Acad. Y. W. C. A. Married John King Hoagland ('99), Feb. 12, 1902, Urbana, Ill. Child, Max, b. Aug. 2, 1904. Died, Dec. 23, 1908.

## 1502. CHARLES THOMAS GREENE

A. B.; Journalist; b. Dec. 24, 1878, Brooklyn, N. Y.; s. Charles Edwin (b. Oct. 31, 1846, Union, Maine) & Mary Ellison (Thomas) Greene (b. May 4, 1859, St. Johns, N. B.) Prepared in English High & Man. Tr. & Englewood H. S. Solicitor for Central Union Tel. Co., Chicago, May, 1902; Salesman, D. R. James & Bro., N. Y., Jan., 1903; Clerk, Nelson Morris & Co., Chicago, 1904; newspaper writer; *Inter Ocean*, Chicago, *Pioneer Press*, St. Paul, *The Evening Tribune*, Minneapolis, and *Tribune & Brooklyn Daily Eagle*. Author: Robinson Crusoe's Father, an advertising pamphlet of 20 pp., written and copyrighted for the Williamsburgh Savings Bank, Brooklyn; printed on Eagle Press in June, 1910, to signalize centenary of founding of the first Savings Bank among English speaking peoples, Edinburgh Saving Bank; distributed at International Thrift Conference, Edinburgh, June 8, 9, 10, 1910, bound in full Morocco. Also, *The River of Diamonds*, translation from de Maupassant & lyrics in Wayside Tales, 1904-5. Systematic Savings, reprint of address delivered at Annual Convention N. Y. State League Saving & Loan Associations, 1911, in *Investments of August and Bankers' Magazine* of Sept., 1911, monthly published by Bankers Pub. Co. Married Anna Eliza Church, June 8, 1910, Chicago. Child, Leroy Thomas Green, b. July 3, 1912. *Address*, 160 Martense St., Brooklyn, N. Y.

## 1503. HARRY NORMAN GRIDLEY

(Brother of No. 3379)

A. B.; A. M., 1902; LL. B., 1906; Lawyer; b. May 17, 1881, Virginia, Ill.; s. James Norman & Frances (Hill) Gridley. Prepared in Virginia H. S. Alpha Tau

Omega; John Marshall Club of Columbia Univ.; Theta Kappa Nu; Fellowship in History, Ill., 1901; Inst. Hist., Charleston H. S., 1902. Student of Law, Columbia Univ., 1903-4; Ill., 1905-6. *Address*, care of High School, Seattle, Wash.

## 1504. AUGUSTUS HAROLD GRISWOLD

B. S. in E. E.; Elect. Engr.; b. Sept. 29, 1879, Milo, Ill. Prepared in Princeton H. S. Class Pres. 1901-2; Tennis Championship, 1899-1900; E. E. with Western Elec. Co., Chicago, 1901-5; The Pac. States Telephone & Telegraph Co., San Francisco, 1905. *Address*, Eng. Dept., Pacific States Tel. & Tel. Co., San Francisco, Calif.

## 1505. LEWIS EDWIN GRISWOLD

B. S.; Real Estate Dealer; b. July 5, 1876, White Hall, Ill.; s. Damon (b. Oct. 31, 1855, *do.*) & Edna (Baldwin) Griswold (b. Mar. 29, 1856, *do.*) Prepared in White Hall H. S. and Univ. Acad. Kappa Sigma; Alpha Delta Sigma; Shield and Trident. Farming until spring of 1903; Bureau of Soils, U. S. Dept. of Agr., 1903-4; Real Estate, 1904— Author: With T. D. Rice, of Soil Survey of the New Orleans Area; Soil Survey of Acadia Parish, La., Pub. by U. S. Dept. of Agr. *Address*, 526 Wait Bldg., Decatur, Ill.

## 1506. ARTHUR RAYMOND HALL

LL. B.; 1901; A. B. & A. M., 1902; Lawyer; b. Tonica, Ill.; s. Francis Marion (b. Me.) & Addie (Kelly) Hall (b. Ohio.) Prepared in Pub. Sch., East Lynn, Ill. Philomathean; English Club; German Club; Y M. C. A.; Phi Delta Phi; Football Capt., 1900; Baseball; Phi Beta Kappa; on Class Day Program; Alumni member Advisory Bd. of Ath. Assoc. Grad. Football Coach, Univ. of Ill. Practicing Law, 1902— *Address*, Daniel Bldg., Danville, Ill.

## 1507. EDNA ROSE HAMMERS (RAY)

(Wife of No. 1158; Sister of Nos. 1130, 1508, 2402)

A. B.; b. 1877, Secor, Ill.; d. Morgan (b. 1838, Greene Co., Pa.) & Rosetta Jane (Gibson) Hammers (b. Moundsville, W. Va.) Prepared in Champaign H. S. English Club; French Club; Y. W. C. A. Taught 1900-3. Member Imperial C. L. S. C.; Univ. Club; Baptist Church; The Contemporary Club. Married George Joseph Ray ('98), June 23, 1903, Champaign. Children, Lilian Rosalind, b. Nov. 2, 1904; Gwendolen, b. Apr. 24, 1910. *Address*, 86 N. Arlington Ave., East Orange, N. J.

## 1508. JESSE HAMMERS

(Brother of No. 1130, 1507, 2402)

A. B.; Farmer; b. Dec. 24, 1870, Secor, Ill.; s. Morgan (b. 1838, Greene Co., Pa.) & Rosetta Jane (Gibson) Hammers (b. Moundsville.) *Address*, Pine City, Minn.

## 1509. GEORGE MIFFLIN HARKER

(Brother of No. 1339)

LL. B.; Lawyer; b. Aug. 23, 1875, Vienna, Ill.; s. Oliver Albert (b. Ohio) & Sidney Ann (Bain) Harker (b. Vienna, Ill.) Prepared in Southern Ill. Norm. Univ. Phi Delta Theta; Phi Delta Phi. I. N. G., 1894-7. Member Metropolitan Club; "Why" Club; Elks; K. of P. Master in Chancery of Jackson Co., Carbondale, 1903-5. Married Jessie Reynolds, Mar. 11, 1905, Carbondale, Ill. *Address*, 266 S. Benton Way, Los Angeles, Cal.; *Bus. Add.*, 525 Byrne Bldg., Los Angeles, Cal.

## 1510. DALE STUART HARRISON

B. S.; Editor; b. Feb. 1, 1876, Sterling, Ill.; s. William N. (b. Steuben Co., N. Y.) & Jennie Hyde (Gates) Harrison (b. Bradford, Vt.) Prepared in Wallace H. S., Sterling, Ill. Sigma Chi; C. E. Club. Resident Engr., Arapahoe, Okla.; Ed. and Prop., *San Augustine Tribune*, and Ed. Center (Tex.) *News and Champion*. Married Bernice Harrison, Nov. 22, 1905, San Augustine, Tex. Children, Dorothy Bernice, b. Aug. 20, 1907; Harriet Jane, b. Feb. 17, 1909; Edward Stuart, b. Dec. 1, 1910. *Address*, San Augustine, Texas.

## 1511. GUY RUSSELL HARTRICK

(Brother of Nos. 1340, 1512)

B. S.; Ph. C., Real Est. & Ins., b. Aug. 25, 1880, Urbana, Ill.; s. Henry (b. Mar. 30, 1830, Ger.) & Emily (Taylor) Hartrick (b. Aug. 6, 1840, Pittsfield, Ill.) Prepared in Urbana H. S., and Univ. Acad. Ph. G. and Ph. C., Northwestern Sch. of Phar., 1902. Phi Delta Chi, Northwestern. Married Bess B. Crites, Mar. 8, 1909, Omaha, Nebr. *Address*, Urbana, Ill.

## 1512. LOUIS EUGENE HARTRICK

(Brother of Nos. 1340, 1511)

B. S.; Phys. & Sur.; b. Mar. 12, 1878, Sadorus, Ill.; s. Henry (b. Mar. 30, 1830, Ger.) & Emily (Taylor) Hartrick (b. Aug. 6, 1840, Pittsfield, Ill.) Prepared in Urbana H. S. and Univ. Acad. Phi Chi; Nu Sigma Nu; Philomathean; Nat. Sci. Club; Chemistry Club. Ph. G. and Ph. C., Northwestern Univ., 1902; M. D., *ibid.*, 1910; Pharm. and Dealer in Gen. Mer.; Phys. and Sur. Member Ill. State Med. Soc.; Amer. Med. Assn.; Champaign Med. Soc. *Address*, Seymour, Ill.

## 1513. CARL J. HAYS

B. S. in C. E.; Civ. Engr.; b. Mar. 22, 1878, Sidney, Ill.; s. Edmund (b. Oct. 15, 1848, Jeffersonville, O.) & Mary C. (Smith) Hays (b. May 9, 1849, *do.*) Prepared

in Sidney H. S. Chief Engr., Kankakee & Urbana Traction Co. Member A. F. & A. M. Married Hattie Rosella Davis, Aug. 4, 1908, Champaign. *Address*, 602 W. High St., Urbana, Ill.

## 1514. LAWRENCE SEYMOUR HEATH

A. B.; Asst. Postmaster; b. Nov. 29, 1869, Crawford Co., Ill.; s. Milton (b. 1830, Lawrence Co., Ill.) & Ann (Waldroup) Heath (b. 1837, Crawford Co., *do.*) Prepared in Danville, Ind., Central Norm. Coll.; A. B., Austin Coll., 1896. Supt. of Edinburg Schs., 1901-2; teacher of Latin & Greek, Austin Coll., Effingham, Ill., 1898-1900, 1902-3; Supt. Schs., Edinburg, Ill., 1901-2, 1903-7; Prof. of Math., Carthage Coll., Carthage, Ill., 1907-8; Asst. Postmaster, Robinson, 1908— Married Clara Ella Frye, Sept. 14, 1892, Flat Rock, Ill. Children, Bayard, b. Oct. 7, 1893; Edward Everett, b. Nov. 5, 1895; Ruby Ethel, b. Mar. 26, 1898; Virgil, b. June 24, 1900; Vernon Lawrence, b. Mar. 13, 1906. *Address*, Robinson, Ill.

## 1515. BYRON WALLACE HICKS

B. S. in C. E.; Contractor; b. Sept. 20, 1877, Warren, Ill.; s. William Solomon (b. Jan. 1, 1833, Bodmin, Cornwall, Eng.) & Rosetta (Tear) Hicks (b. Oct. 16, 1839, LeRoy, O.) Prepared in Warren H. S., and Warren Acad. Tau Beta Pi; Phi Gamma Delta. Asst. Engr., C. B. & O. R. R., 1901; Office Engr., Frisco System, Fayetteville, Ark., 1902; Const. Engr., W. & M. R. R., 1902-4; Gen. Mgr., Babel Lead Min. Co., 1904-7; Contractor, Waterworks, Railways, and Highways, 1907— Married Gertrude L. Copeland, Nov. 1, 1904, Vulcan, Mich. Children, Byron Wallace, b. Nov. 15, 1905; Franklin Copeland, b. Aug. 14, 1907. *Address*, Warren, Ill.

## 1516. IDA HINKLE

A. B.; b. Jan. 9, 1875, Bement, Ill. Prepared in Bement H. S. English Club; Phi Beta Kappa, 1910. *Address*, 601 W. Univ. Ave., Urbana, Ill.

## 1517. ARTHUR CASSON HOBBLE

(Husband of No. 1497)

B. S. in E. E.; Elec. Engr.; b. Jan. 9, 1880, Glasford, Ill.; s. Henry (b. Glasford, Ill.) & Flora Jane (Bolton) Hobble (b. Altoona, Pa.) Prepared in Augusta, Ill., H. S. E. E. Soc.; Track team, "I," 1900; Class Football team. With Genl. Elec. Co., Schenectady, in testing Dept. and Switchboard Drafting; Prof. Fessenden Wireless Telegraphy, Fortress Monroe; Elec. Engr., Mysore State Govt., Cauvery Power Scheme, India, as constructing & elec. engr., in connection with the 10,000 H. P. Cauvery River Power Scheme; Elec. Constr. Engr., S. Pearson & Son on Conchos River Hydroelectric Project at La Boquilla, Mex. Author: The Largest Hydroelectric Development in Southern Asia, *Electrical Review*, 1905. Member Amer. Electro Chemical Soc.; Assoc. member Amer. Inst. of E. E. Married Grace Ann Garnett ('01), June 29, 1907, St. Mary's, Ill. Children, Harlan Garnett, b. Feb. 3, 1909; Flora Elouise, b. Aug. 29, 1911. *Home Address*, Rushville, Ill.; *Bus. Add.*, LaBoquilla Sta., Rosalia, Chihuahua, Mex.

## 1518. FRANK HAMILTON HOLMES

LL. B., A. B., 1903; Lawyer; b. Nov. 21, 1877, North Henderson, Ill.; s. David Newton (b. Aug. 25, 1843, *do.*) & Mary Elizabeth (Mathers) Holmes (b. Nov. 15, 1849, Orangeville, Ind.) Prepared at Knox Acad.; B. S. Knox Coll., 1897; Beta Theta Pi; Phi Delta Phi. Prin. North Henderson H. S., 1897-8; Instr. in Law of Real & Personal Ppty., Univ. of Ill., 1901-2. *Address*, c/o Ireland & Holmes, Jefferson Bldg., Peoria, Ill.

## 1519. MABEL HOPKINS (HUBBARD)

(Wife of No. 1226)

A. B. in L. & A.; b. Oct. 6, 1877, Irvington, Ind.; d. John O'Kane (b. 1843, Ind.) & Eliza Ellen (Martin) Hopkins (b. 1846, *do.*) Prepared in Indianapolis H. S. Althenai; German Club; Y. W. C. A.; Chi Omega. Married George Wallace Hubbard, Sept. 11, 1901, Indianapolis, Ind. Child, Elizabeth Edna, b. May 20, 1905. *Address*, 1409 Iowa St., Oak Park, Ill.

## 1520. CHARLES ALBERT HOPPIN

B. S. in M. E., 1901; Mechanical Engineer; b. Apr. 13, 1878, La Crosse, Wis.; s. Albert and Annabelle (Clifton) Hoppin (West Anna, Ill.) Prepared in West Aurora H. S. Adelpic. Erecting Engr., Allis Chalmers Co., Jan. 1, 1905; Asst. Dist. Supt. of Erection with headquarters at New York, July 1, 1907; Chief Engr., Peoria Gas & Electric Co., March, 1911. Gen. Supt. Electric & Heating Depts., Peoria Gas & Electric Co. Peoria Lodge No. 15, A. F. & A. M.; Peoria Chapter No. 7, R. A. M.; Peoria Commandery No. 3, K. T.; Mohammed Temple, A. A. O. N. M. S. Creve Coeur Club, Peoria; Amer. Soc. of Mech. Engrs., Dec., 1911. Married Jessie Cramer, June 1, 1905, Champaign, Ill. Children, Bessie Cramer, Mar. 9, 1908; Charles Albert, Jr., Sept. 15, 1911. *Address*, 415 Columbia Terrace, Peoria, Ill. *Bus. Add.*, 316 S. Jefferson Ave., Peoria, Ill.

## 1521. HARLAN HOYT HORNER

A. B.; b. May 4, 1878, Moravia, Ia.; s. Eugene Brandon (b. Sept. 30, 1845, Lake Geneva, Wis.) & Susan Cordelia (Sears) Horner (b. Jan. 18, 1852, Zanesville, O.) Prepared in Cerro Gordo H. S. Sigma Alpha Epsilon; Phi Beta Kappa; Philomathean; Orat. Assoc.; English Club; Ill.-Ind. debating team, 1898-99; represented Univ. in Central Orat. League, 1901; Hatchet Orator for Juniors, 1900, and for Seniors, 1901; Roast Ed., *Illio*. Instr. in Rhet, Univ. of Ill., 1901-2; Secy. to Pres. Draper, 1902-4; Secy. to Comm.

of Educ., State of N. Y., 1904-7; Chief Admin. Div., N. Y. State Educ. Dept., 1907-10; Chief Examinations Div., 1910— Member A. F. and A. M.; First Presb. Church; Univ. Club; Aurania Club, Albany, N. Y. Married Goga Dagmar Gaston, Sept. 15, 1904, Cerro Gordo, Ill. *Address*, State Educ. Dept., Albany, N. Y.

## 1522. OSCAR LLOYD HOUSEL

B. S. in E. E.; Supt. Elec. Co.; b. July 5, 1877, Galesburg, Ill.; s. William Harrison & Martha (Hougham) Housel. Prepared in Galesburg H. S., M. E. & E. E. Soc.; Army & Navy Club; Adj. Univ. Bat., 1899; Lieut. Col. of Univ. Reg., 1900. Testing Dept., Gen. Elec. Co., Ft. Yates, N. D., 1902; Post Elec., Ft. Yellowstone, Wyo., 1902; Elec. Engr. and Draftsman, Superv. Arch., Treas. Dept., 1905; Elec. Draftsman, Bureau Yards & Docks, Navy Dept., 1906; Purchasing Agt., W. R. Grace & Co., New York City, 1908; Agt., Western Elec. Co., Baltimore, Md., 1909; Mgr. Emporia Hydro-Elec. Power Corporation, 1910; Supt. Alexandria Elec. Co., Alexandria, Va., 1911; Supt. Arlington Elec. Co., Clarendon, Va., 1912— In U. S. Army Hosp. Corps; served in invasion of Porto Rico, 1898. Married Marion Alberta Nelson, June, 1904, Vineland, N. J. Child, Robert Harrison, b. July 3, 1905. *Address*, Clarendon, Va.

## 1523. CLARA ELIZABETH HOWARD

B. L. S.; Librarian; b. Oct. 24, 1879, Bloomington, Ill.; d. Theodore Norman & Lillias Celina (Capen) Howard. Prepared in LaFayette (Ind.) H. S. Kappa Kappa Gamma. Libr., Carnegie Lib. of Pittsburgh, Wylie Ave. Branch. Author: *The Library and the Foreigner*, Lib. Notes, Vol. 3, 1910, p. 12-16; *The Relation of a Branch Library to its District*, Amer. Lib. Assoc.; *Paper and Proc.*, 1911, p. 109-112, Vol. 5, No. 4. *Address*, 5874 Darlington Road, Pittsburgh, Pa. *Bus. Add.*, Wylie Branch, Carnegie Lib., Pittsburgh.

## 1524. \*JOSEPH HOWARD

LL. B.; Lawyer; b. Apr. 25, 1874, Augusta, Ky.; s. Ruben Lee (b. 1839, Augusta, Ky.) & Eliza Franklin (Laughlin) Howard (b. 1848, *do.*). Prepared in Clinton H. S. Member Laramie Co., Bar Assoc. Died July 28, 1906, Ft. Collins, Colo.

## 1525. WALLACE GEORGE HUMPHREY

LL. B.; Lawyer; b. Apr. 22, 1878, Hamilton, Ill.; s. E. H. (b. Dec. 10, 1836, Charlestown, N. Y.) & Hattie C. Humphrey (b. May 23, 1840, Hamilton, Ill.) Prepared in Hamilton & Keokuk H. S.; Univ. of Ia.; Philomathean; Ill.-Ind. Debat. Team, 1900-1. Atty. at law since Oct. 25, 1901. *Address*, Hamilton, Ill.

## 1526. HARRY EDGAR HUNTER

(Brother of No. 1699)

B. S. in Arch.; Architect; b. Apr. 2, 1878, Newton, Ia.; s. George Beatty (b. June 18, 1840, Carrollton, O.) & Susan Amelia (Dunklee) Hunter (b. Feb. 4, 1843, Pittsford, Vt.) Prepared in Newton (Ia.) H. S. Alpha Tau Omega; Alpha Delta Sigma; Shield and Trident. Attended Ia. State Coll., 1895-7. Member Cedar Rapids Country Club; Univ. Club., *ibid.* Married Jane Ellen Van Buren, June 30, 1900, Cedar Rapids, Ia. *Address*, 117 So. 16th St., Cedar Rapids, Ia. *Bus. Add.*, Care Chas. A. Dicman & Co., *do.*

## 1527. FLORA DOROTHY HURLBERT

B. L. S.; Librarian; b. June 9, 1875, Lyndon, Ill.; s. John Jenness (b. 1849, Albany, Vt.) & Florence Emily (Hazard) Hurlbert (b. 1852, Lyndon, Ill.) Prepared in Morrison H. S.; Northwestern Univ. Acad. Delta Gamma; *Illini* Advisory Bd. Librn., Pub. Libr., Hudson, Wisc.; same, Ballard Branch, Seattle Pub. Libr., 1908-10; same, W. Seattle, 1910-11; Librn. State Nor. Sch. & Preceptress Cumstock Hall, Moorhead, Minn., 1912— *Address*, Morrison, Ill.

## 1528. DAISY DEANE IDDINGS (MINER)

A. B. in L. & A.; b. Nov. 27, 1879, Fairfield, Ill.; d. Samuel (b. 1850, *do.*) & Jemima (Brown) Iddings (b. 1855, *do.*) Prepared in Fairfield H. S. Aethenai; Engl. Club; Ger. Club; Phi Beta Kappa. Teacher of Engl., Savanna, Ill., 1901-2; Prin. of H. S., Monticello, Ill., 1902-4; Teacher of Engl., H. S., Bloomington, Ill., 1904-6; *do.*, Great Falls Mont., 1906-7. Married Spencer Clark Miner, June 30, 1909. Child, Robert William, b. Sept. 19, 1910. *Address*, Riverside, Ill.

## 1529. JAMES EDWARD JOHNSON

(Brother of Nos. 953, 1352, 1702, 2705, 3044)

A. B. in L. & A.; with Danville St. Ry. & Light Co.; b. Mar. 10, 1879, Tolono, Ill.; s. Dr. Charles B. (b. Oct. 10, 1843, Pecahontas, Ill.) & Maria Louisa (Lewis) Johnson (b. Aug. 28, 1847, Chatham, Ill.) Prepared in Champaign H. S. Sigma Chi. Married Sara Palmer, Nov. 20, 1909. *Address*, 408 W. North St., Danville, Ill.; *Bus. Add.*, 4 W. Main St., *do.*

## 1530. ALBERT EDWARD JONES

A. B.; Farmer; b. Feb. 11, 1876, Lena, Ill.; s. A. D. & Amanda M. (Gaimau) Jones. *Address*, Lena, Ill.

## 1531. FANNIE ELLA JONES

B. L. S.; b. Sept. 17, 1876, Morris, Ill.; d. Delos (b. Mar. 28, 1845, Boonville, N. Y.) & Ella Eliza (Jackson) Jones (b. Jan. 20, 1851, Guilderland, N. Y.) Prepared in Morris H. S.; Wheaton Coll., 1894-5; Northwestern Univ., 1895, 1897-8. Libr.



Cataloger & Organizer, 1902-8; Head Cataloger, Syracuse Univ., Jan.-Dec., 1909. *Address*, Morris, Ill.

## 1532. FRANCES KELLEY

A. B. in L. & A.; Teacher; b. Nov. 8, 1877, near St. David, Ill.; d. Samuel Adams (b. Mar. 1, 1842, near St. David) & Rebecca Capps (Stevenson) Kelley (b. Aug. 13, 1837, O.) Prepared in Canton H. S.; Knox Coll., 1896-8. Alethenai; S. S. S.; Y. W. C. A. Taught Farmer City H. S., 1901-2; Lincoln, Ill., 1902-5; in California summer, 1905; Univ. of Ill., 2d sem., 1907; Taught, Gibson City H. S., 1907-8; Murphysboro Twp. H. S., 1908-9; Harrisburg Twp. H. S., 1909— *Address*, Canton, Ill., R. F. D. No. 6.

## 1533. JOHN EDWARD KEMP

B. S.; C. E., 1908; Engineer; b. Jan. 14, 1878, Chicago; s. John McMillan (b. Oct. 8, 1852, Chicago) & Elizabeth May (Atteridge) Kemp (b. Sept. 9, 1850, Lake Forest, Ill.) Prepared in Lake Forest Acad.; Lake Forest Coll., 1895-9. A. B., Lake Forest, 1901. Phi Delta Theta; Theta Nu Epsilon; Alpha Delta Sigma; Shield and Trident; Tau Beta Pi; Capt.; Assoc. Editor *Technograph*; Senior Ball com. Rodman, Transitman. C. N. W. R. R.; Asst. City Engr., Kewanee, City Engr. & Water Supt., Kewanee; Supt. of Bldgs. & C. E. Dept., National Tube Co., Kewanee. First Lieut. Co. K. I. N. G., 6 mos. Assoc. member Amer. Soc. of C. E.; member Ill. Soc. of C. E. & Surveyors. Married Pauline Harris King, Sept. 4, 1906, Prescott, Ia. Child, John Theodore, b. Dec. 6, 1907. *Address*, 701 E. Prospect St., Kewanee, Ill.

## 1534. HARLOW BARTON KIRKPATRICK

B. S. in C. E.; Civil Engineer; b. July 26, 1879, Anna, Ill.; s. Cornwall E. & Frank E. (Hubbard) Kirkpatrick. Prepared in Union Acad., Anna, Ill.; Phi Delta Theta; Theta Nu Epsilon; Alpha Delta Sigma; Shield & Trident; Civ. Engrs' Club. Instr. in C. E., Ill., 1901-2; Engr. C. N. W. R. R., 1902-4; Engr. in Central America, Jan.-May, 1904; Misc. Engr., May-Sept., 1904; Inst. in C. E., Syracuse Univ., 1904-5; Asst. Engr. Bureau of Eng., Manila, P. I., 1905-7; Resident Engr. The Arnold Co., 1907-8; Chief Irrigation Div. B. Pub. Works, Manila, P. I., 1908-10; Asst. Engr. San. District of Chicago, Chicago, Ill., 1910-11; Valuation Eng., 1911-12; Sales Engr., H. Koppers Co., Chicago, 1912— Assoc. Mem. Am. Soc. C. E.; Western Soc. Engrs.; Hon. Member Philippine Soc. of Engrs. Married Elizabeth Gaylord Hellman, Feb. 26, 1908, Evanston, Ill. Children, Eleanor Millward, b. Sept. 16, 1909; Harlow Barton, Jr., b. Jan. 6, 1911; John Gaylord, b. Oct. 23, 1912. *Address* 1906 Lincoln St., Evanston, Ill.

## 1535. MARY HARRIETT KITTREDGE (BROWN)

B. L. S.; b. Feb. 19, 1876, Harrisville, N. H.; d. Samuel Grant (b. Aug. 10, 1850, Walpole, N. H.) & Harriett Louise (Harris) Kittredge (b. 1852, Harrisville, N. H.) Prepared in Keene H. S. Attended Wellesley Coll., 1896-9. Kappa Alpha Theta; Phi Delta Psi. Asst. Libr., Univ. of Ill., Nat. Hist. Lib., 1901-3. Married J. Addison Brown, Oct. 9, 1903, Cleveland, O. Child, Kittredge, b. May 12, 1905. *Address*, 808 W. Park Ave., Champaign, Ill.

## 1536. ADOLPH KREIKENBAUM

B. S. in Chem.; Pres. & Mgr. Varnish Co.; b. Oct. 30, 1877, Chicago, Ill.; s. Fred (b. Göttingen, Ger.) & Bertha (Kopplin) Kreikenbaum (b. Pomerania, do.) Prepared in Northwest Div. H. S., Chicago. Philomathean; Athletic Assoc.; Deutscher Verein; Chem. Club. Gymnasium Instr., 1901-2; With Chicago Coke Oven Co.; Kennicott Water Softener Co.; Peoples Gas Light and Coke Co.; Nubian Paint and Varnish Co., 1905-6; Glidden Varnish Co., Cleveland, 1907-10; Adult & Wiborg Co., Cincinnati, 1910-11; Consulting Chem. for Varnish Indus.; Pres. and Mgr. Kreik Varnish Co., Chicago, 1912— Author: Constants of Chinese Wood Oil, *Jour. of Indus. and Eng. Chem.*, Vol. 2, No. 5, 1910. Member Amer. Chem. Soc. Married Josephine W. Dodge, Dec. 29, 1904. *Address*, 5130 Sheridan Rd., Chicago, Ill.

## 1537. LOUIS ARMAND W. LAMET

LL. B.; Lawyer; b. Dec. 28, 1873; s. Julien (b. July 22, 1852, Martigny-les-Bains, France) & Heloise (Sylvester) Lamet (b. do.) Prepared in Warsaw H. S. Lawyer, Warsaw, Ill., 1904; member firm Plantz & Lamet, 1904— Member M. W. A. Council. Married Aimee Magdalena LeMaire, Jan. 10, 1905. Children, Leon Louis, b. Nov. 22, 1905; Helen Aimee, b. Aug. 21, 1907. *Address*, Warsaw, Ill.

## 1538. KATHERINE ALBERTA W. LAYTON

A. B. in L. & A.; A. M., 1906; Ph. D., 1908; Coll. Instr.; b. July 17, 1878, near Canton, Ill.; d. William H. (b. Aug. 11, 1831, N. J.) & Phoebe S. (Potter) Layton (b. June 30, 1843, Fulton Co., Ill.) Prepared in Canton H. S. Alethenai; Choral Soc.; Phi Beta Kappa; German & Grad. Clubs; Valedictorian. Taught in Lincoln H. S., 1901-2; E. Aurora H. S., 1902-4; Stud., Univ. of Leipzig, 1904-5; Asst. in German, Univ. of Ill., 1905-6; Teaching Fellow, same, 1906-7; Res. Fellow, same, 1907-8; taught in Harrisburg Twp. H. S., 1908-9; German in Smith Coll., 1909— Traveled in Germany, summer, 1911, short course at Jena. Author: The Nibelungen of Wagner, Monograph, *Univ. Studies V.* ill, No. 4, 73 pp., 1909. Member Unitarian Church; New England Mod. Lang. Assoc. *Address*, 10 Henshaw Ave., Northampton, Mass.

## 1539. WALTER CHARLES LINDLEY

A. B.; LL. B., 1904; Lawyer; b. July 12, 1880, Neoga, Ill., s. Alfred W. (b. Sept. 7, 1856, Richmond, Ind.) & Irena (Carey) Lindley (b. Sept. 7, 1858, Cincinnati, O.)

Prepared in Neoga High School, Phi Gamma Delta; Phi Delta Phi; Theta Kappa Nu; Philomathean; Pol. Sci. Club; Van Twiller Club Court; Phi Beta Kappa; represented Ill. in Cent. Orat. League at Delaware, O.; Bus. Mgr. *Illini*. Taught in Univ. Acad. and studied law, 1901-4; practicing law, 1904— Member firm of Lindley, Penwell & Lindley. *Address*, 409-16 Daniel Bldg., Danville, Ill.

## 1540. STACIA LIVINGSTON (TEMPLE)

(Wife of No. 1421)

B. L. S.; b. Pine Grove, Wis.; d. J. Harmon & L. Maria (Hinkley) Livingston. Prepared in Wis. State Norm., Oshkosh, Wis. Married Harry Roberts Temple ('00), Dec. 26, 1901. *Address*, 603 E. Daniel St., Champaign, Ill.

## 1541. PAUL EDMUND LODGE

(Brother of No. 3444)

A. B. in L. & A.; Mine Mgr.; b. Feb. 11, 1878, Monticello, Ill.; s. William Edmondson (b. Cincinnati, O.) & Frances Ann (Piatt) Lodge (b. Monticello, Ill.) Prepared in Monticello H. S. Engl. Club; Asst. Editor of *The Illini*. Grad. course in Philosophy, Columbia Univ. With Pub. Press Assoc., N. Y., 1901-2; Mgr. Chicago office, same; Mang. Editor, *The Editor & Publisher*, N. Y., 1902-6; Mgr., Wilshire Bishop Creek Gold Co., 1906— Member Grad. Club of N. Y. City; Ill. Alumni Assoc., of N. Y.; Sierra Club. Married Claudia Adams, June 26, 1909, Bishop, Cal. Children, Frances, b. Apr. 30, 1910; Edmund Adams, b. July 8, 1911. *Address*, Bishop, Calif.

## 1542. JOHN RAMSEY LOTZ

(Husband of No. 2061)

B. S.; Engineer; b. Feb. 4, 1878, Lockport, Ill.; s. J. F. (b. May 18, 1824, Bells Mills, Pa.) & Lucy C. (Ramsey) Lotz (b. Nov. 8, 1843, Sinking Valley, Pa.) Prepared in Lockport H. S. & Joliet H. S. Phi Gamma Delta; Tau Beta Pi; Baseball team; Senior Class Pres. Asst. Engr., D. L. & W. R. R., 1901-4; Asst. Engr., C. & J. Ky., 1905-7; Stone & Webster Engr. Corp., 1907—Married Mabel Katherine Davison, Oct. 12, 1907, Joliet, Ill. Children, Katherine, b. Sept. 21, 1908; Elizabeth, b. May 6, 1911. *Address*, 59 Oxford Road, Newton Center, Mass.

## 1543. FRED LOWENTHAL

A. B. in L. & A.; Lawyer; b. Nov. 22, 1878, Washington Heights, Ill.; s. Louis (b. Apr. 9, 1838, Hanover, Ger.) & Ernestine (Kahn) Lowenthal (b. Sept. 27, 1843, Wurtemberg, do.) Prepared in Calumet H. S., Chicago. Dramatic Club; Adelpic; Delta Tau Delta; Phi Delta Phi; Theta Nu Epsilon; Football; Pres. Freshman class; Univ. of Ill., Law Dept., 1901-2; Newspaper Reporter & Special Writer, 1902-6; Lawyer, 1906— Member Chicago Bar Assoc.; Ill. State Bar Assoc.; Western Econ. Soc. *Address*, 1262 W. 103d St., Chicago; *Bus. Add.*, 704, 32 N. Clark St.

## 1544. FRANK LEWIS LYMAN

B. S.; Farmer; b. Jan. 4, 1879, Farmingdale, Ill.; s. John Storrs (b. July 31, 1841, Farmingdale, Ill.) & Mary Caroline (Happer) Lyman (b. July 26, 1849, do.) Prepared in Springfield H. S. Chem. Club; Republican Club; Athletic Assoc.; Choral Soc.; Class Football & Baseball teams; Tennis Mgr. Manufacturing Chemist with Wood & Flint, Decatur, Ill., 1901-2; with Lyman Real Estate Co., 1902-7; Genl. Real Est. bus.; Dir. Home Mutual Bldg. & Loan Assoc., 1906-7; Stamp Deputy, Coll. of Int. Rev., Dist. of Ark., 1906. Secy., Young Men's Republican Club, Ft. Smith, Ark., 1905; member Ft. Smith Country Club, Secy., 1907; Illini Club, Springfield, Ill. *Address*, Farmingdale, Ill.

## 1545. ERNEST BARNES LYTLE

(Husband of No. 2977)

B. S.; A. M., 1904; Univ. Assoc.; b. Mar. 23, 1875, Decatur, Ill.; s. John (b. Mar. 14, 1831, Waterford, Pa.) & Sidney (Smith) Lytle (b. Aug. 19, 1832, do.) Prepared in Decatur H. S.; Ill. State Nor. Class Pres.; Pres. Math. Club; member *Illini* Advisory Bd.; Treas. of Y. M. C. A.; Track Mgr.; Secy., Athletic Bd. of Control; Sigma Xi Instr. in Math., Univ. Acad., 1901-3; Acting Prin., Univ. Acad., 1903-4; Instr. in Math., Univ. of Ill., 1904-6, 1908-10; Grad. Student and Fellow at Yale, 1906-8; Assoc. in Math., Univ. of Ill., 1910— Ph. D., Yale, 1908. Author: Articles, *A Way to Improve Algebra Teaching*, *School Math.*, Vol. 1, No. 2, 1904, pp. 220-22; *The Definition of a Limit*, *School Sci. & Math.*, Vol. VI, No. 1, pp. 35-41; *Review of the Slaughter & Lennes High School Algebras*, *Bul. Amer. Math. Soc.*, Vol. 15, 1909, pp. 357-62; *Proper Multiple Integrals over Iterable Fields*, *Transactions Amer. Math. Soc.*, Vol. ii, 1910, pp. 25-36; *Review of Young & Jackson Elementary Algebra*, *Bul. Amer. Math. Soc.*, Vol. 17, 1910, pp. 215-16; also other articles along mathematical subjects. Member Amer. Math. Soc.; Cent. Assoc. of Sci. & Math. Teachers. Married Alice Evelyn Fullenwider, Aug. 15, 1912. *Address*, 603 S. Orchard, Urbana, Ill.

## 1546. EUGENE ADOLPHUS MCCALL

A. B. in L. & A.; Drug Clerk; b. Jan. 18, 1878, Buncombe, Ill.; s. Robert Marion (b. Sept. 1, 1847, Miss.) & Sophia Josephine (Glassford) McCall (b. June 16, 1849, Ill.) Prepared in Vienna H. S. Drug clerk. *Address*, Box 181, Brookport, Ill.

## 1547. HARVEY DARLING MCCOLLUM

LL. B.; Lawyer; b. Mar. 13, 1879, Louisville, Ill.; s. J. C. (b. Aug. 9, 1844, Clay Co., Ill.) & Mary Frances (Long) McCollum (b. May 4, 1853, Wayne Co., do.) Pre-

pared in Louisville H. S.; Univ. Acad. Kappa Sigma; Phi Delta Phi; Shield & Trident; Alpha Delta Sigma; Theta Nu Epsilon; Baseball team; Pres. Soph. Class. Master in Chancery of Clay Co., 1904-8; Legislature, 1909. *Address*, Louisville, Ill.

## 1548. ROSCOE CONKLING McCORMICK

B. S.; Phy. & Sur.; b. Dec. 5, 1877, Strawn, Ill.; s. William (b. Apr. 28, 1845, LaSalle, Ill.) & Elizabeth M. (VanDoren) McCormick (b. May 11, 1844, Farmington, *do.*) Prepared in Gibson City H. S.; Univ. Acad. Football team. Prin. of Schools, Murphysboro, Ill., 1901-2; Bellevue, Ida., 1902-3; Idaho City, Ida., 1903-5; Stud., Coll. of Phy. & Sur., 1903-8, graduating then. Nu Sigma Nu; Alpha Omega Alpha. Med. Insp. for City of Chicago, Health Dept., 1908-10 (also doing private practice); Practicing in Wauconda, Ill., 1910—Married Maggie Kerby, June 20, 1904, Van Wyck, Ida. Children, Francis William, b. Sept. 25, 1905; Doris Marie, b. Feb. 2, 1909. *Address*, Wauconda, Ill.

## 1549. FRED LEAVITT McCUNE

B. S. in M. E.; Grocer; b. May 24, 1878, Sterling, Ill.; s. William Alfred (b. Feb. 11, 1852, New York) & Annie Elizabeth (Crawford) McCune (b. Mar. 1, 1853, Sterling, Ill.) Prepared in Wallace H. S., Sterling, Sigma Alpha Epsilon; Tau Beta Pi. Draftsman, Crane Co., 1901-2. Grocer, 1902—A. F. & A. M.; O. E. S. *Address*, 3424 W. 62d Pl., Chicago, Ill.

## 1550. JOHN WALLACE McLANE

(Brother of No. 697)

B. S. in Agr.; Lab. Asst., U. S. Dept. of Agr.; b. Sept. 17, 1868, Boonesboro, Ia.; s. Joseph G. (b. 1831, O.) & Mary M. (Wallace) McLane (b. Mar. 1, 1853, Pa.) Prepared in Pub. Sch., Allerton, Ia. Philomathean; Y. M. C. A.; Agr. Club. Carpenter, 1901-2; Lab. Asst., Physical Lab., Bur. of Soils, U. S. Dept. of Agr., 1902-6; same, in Bur. of Plant Industry, 1906—Married Lena H. Summy, June 5, 1907, Washington, D. C. *Address*, Vienna, Va.; *Bus. Add.*, U. S. Dept. of Agr., Washington, D. C.

## 1551. MAY LOUISE MARTIN

B. L. S.; Librarian; b. Aug. 6, 1877; d. Alba Burnham (b. Windsor, O.) & Azelia Julia (Waters) Martin (b. Hartsgrove, O.) Prepared in Norm. School, Geneva, O.; Oberlin Coll. Organizer, Chicago Heights Pub. Libr., 1902; Sr. Asst., John Crerar Libr., 1902-6; Cataloger, Young Men's Merc. Libr., 1906-7; same, Cleveland Pub. Libr., 1907-10; Libr., Tech. H. S., Cleveland, 1910—Member Amer. Libr. Assoc.; Ill. Libr. School; Alumnae Assoc., O. Libr. Assoc. *Address*, East Tech. H. S., Cleveland, O.

## 1552. ROBERT WILLIAM MARTIN

(Husband of No. 1744; Brother of Nos. 1731, 3093)

A. B., LL. B.; 1902; Lawyer; b. Nov. 24, 1879, Wilmington, Ill.; s. James W. (b. Feb. 22, 1846) and Viola M. (Linton) Martin (b. Jan. 23, 1847, Ind.) Prepared in Wilmington H. S.; member of Kappa Sigma, Phi Delta Phi, Theta Nu Epsilon, Alpha Delta Sigma, Shield and Trident; football team 1898-1900; track team 1900; manager baseball team 1900. Member Matteson Lodge 175, A. F. and A. M. Married Henrietta Betsey Pitts, ('02) June 20, 1906, at Bloomington, Ill. Child, Florence Elizabeth Martin, b. April 19, 1910, Joliet, Ill. *Address*, 60-62 Young Building, Joliet, Ill.

## 1553. \*WILLIAM MEIER

(Brother of No. 2453)

B. S. in C. E.; Engineer; b. Apr. 10, 1878, Muscatine, Ia.; s. Jacob (b. Sept. 6, 1839, Baden, Ger.) & Maria (Hoefflin) Meier (b. Aug. 24, 1841, *do.*) Prepared in Chicago Engl. High & Manl. Tr. Sch. Der Deutsche Verein; C. E. Club. Transitsman, E. J. & E. Ry., Joliet, Ill., 1901-2; Engr. on Constr., including the Chicago Subways & The Spring Valley Bridge; Designing Steel Structures since 1903; with Scherzer Rolling Lift Bridge Co. Member Baptist Church; Western Soc. of Engrs. Died Feb. 14, 1910, Chicago.

## 1554. RUTHERFORD THOMAS MILES

B. S.; Merchant; b. July 29, 1878, Foolsland, Ill.; s. Thos. Samuel (b. Wheeling, W. Va.) & Harriet (Rush) Miles (b. Lexington, Ky.) Prepared in Village Sch.; Univ. Acad. Philomathean; Capt. Track team. Grain & Coal business, 1901—Member Village Council, 1903-6. Married Elizabeth Bernice Powell, Nov. 6, 1901. Child, Agnes Harriett, b. May 8, 1904 (d. Apr. 18, 1907). *Address*, Fisher, Ill.

## 1555. WILLIAM PITT MILLER

B. S.; Supt. of Schools; b. July 20, 1876, Shelbyville, Ill.; s. John Wesley (b. Sept. 10, 1847, Ia.) & Elizabeth Ellen (Jones) Miller (b. June 26, 1848, Shelbyville, Ill.) Prepared in Paris H. S. Y. M. C. A. Prin. Anna H. S., 1901-5; Bement, 1905-6; Supt. of Schools, Downs, 1906-7; Heyworth, 1907-9; El Paso, Ill., 1909—Member M. E. Church; A. F. & A. M., Sr. Warden; R. A. M.; Eastern Star (Past Patron); M. W. A.; Secy., McLean Co. Lit. & Athletic Assoc., 1906-9, same for Woodford Co., 1911—Executive Com. Cent. Ill. Teachers Assoc. Married Ida Brunette Jones, July 28, 1904, Bloomington, Ill. Child, Howard Russel, b. Oct. 21, 1906. *Address*, 904 W. Oregon St., Urbana, Ill.

## 1556. ANNIE MITCHELL

(Sister of No. 511)

A. B. in L. & A.; d. Emor. H. & Emily S. Mitchell. Methenai. *Address*, Bement, Ill.

1557. TIMOTHY MOJONNIER  
(Brother of No. 4318 and J. J., '12)

B. S. in Chem.; M. S., 1902; Chemist; b. Aug. 8, 1876, near Highland, Ill.; s. Jules (b. Jan. 28, 1846, Vevey, Switzerland) & Emma Julia (Beguelin) Mojonnier (b. May 23, 1851, St. Imer, do.) Prepared in Univ. Acad. Pres. Adelpic; Y. M. C. A.; Pres. Phi Lambda Upsilon; Chem. Club. Res. Chem. under Prof. Grindley, to 1903; Chief Chemist, Helvetia Milk Condensing Co., of Highland, Ill., located at Greenville, Ill. & Delta, O. Author: (with Prof. H. S. Grindley) The Artificial Method of Determining the Ease and the Rapidity of the Digestion of Meats, Univ. of Ill., New Series, No. 5, 1903, pp. 26; Experiments on Losses in Cooking Meat, Bul. No. 141, Exp. Sta., U. S. Dept. of Agr., 1904, pp. 95; The Digestibility of Evaporated Cream, *Med. News*, 1905; Studies upon the Digestion of Meat (with Prof. Grindley & H. C. Porter), Bul. 193, Engr. Exp. Sta., U. S. Dept. of Agr., 1907, pp. 100. Member Plymouth Brethren; Amer. Chem. Soc.; Amer. Assoc. for Adv. of Sci. Married Helen Mange, Nov. 10, 1903, Highland, Ill. Children, Harry Grindley, b. Nov. 16, 1904; Helen Mange, b. Nov. 24, 1909. *Address*, Delta, O.

1558. AMY CONSTANCE MOON

B. L. S.; Librarian; b. May 2, 1875; d. George Heaney (b. 1848, Leesburg, Ind.) & Senora Cornelia (Higbee) Moon (b. 1852, Milford, do.) Prepared in private school, Sewickley, Pa.; Warsaw, Ind., H. S. French Club; Watcheka; Libr. Club; Y. W. C. A. Reviser in Univ. of Ill. Libr. School, 1901-3; Cataloger, Carnegie Libr. of Pittsburgh, 1903-11; 1st Asst. Cataloger, Carnegie Libr. of Pittsburgh, 1911—*Address*, 718 N. Ave., Wilkensburg, Pa.

1559. JESSE J. MYERS

B. S.; Asst. Prof.; b. Apr. 15, 1876, Hoop Pole, Ill.; s. J. C. & Mary E. (Taylor) Myers. Prepared in Geneseo H. S. Instr. in Zool., Mich. Coll. of Agr., 1901-7; Asst. Prof. of Zool., same, 1907—Member Mich. Acad. of Sci. Married Minnie E. Bassett, Aug. 17, 1899, Champaign, Ill. *Address*, East Lansing, Mich.

1560. GUNTHER NICHOLS

A. B. in L. & A.; Banker; b. Mar. 21, 1876, Ind.; s. Chas. G. & Ellen (Burnell) Nichols (b. Lima, Ind.) Prepared in Lima H. S., Howe School, Howe, Ind. Cashier, LaGrange State Bank, LaGrange, Ind., 1903—Member K. P.; Royal Arcanum; A. F. & A. M. Married Grace Pauline Wyatt, LaGrange, Ind. Child, Margaret Ellen. *Address*, LaGrange, Ind.

1561. OLOF ANTON NILSSON

B. S. in A. E.; Arch. Engr.; b. July 29, 1868, Lyby, Sweden; s. Nils (b. Nov. 12, 1838, Hemmestorp, do.) & Hanna (Andersson) Nilsson (b. Nov. 24, 1828, Hogestad.) Prepared in Pub. Schs. of Sweden. Arch. Club. Struc. & Bridge Engr., Morava Constr. Co., 1901; Amer. Bridge Co., 1901-2; with N. Y. Cent. & Hudson River R. R., 1905-8; with Pub. Service Comm., 1st Dist., State of N. Y., 1908—Author: Nordamerika, Handbook for Amerikas Svenskar (in Swedish), The Mimer Press, Brooklyn, N. Y., 1904. *Address*, 271 Hicks St., Brooklyn, N. Y.

1562. CHARLES WATERMAN NORTON

A. B. in L. & A.; Manager; b. Nov. 28, 1878, Lockport, Ill.; s. George B. (b. Lockport) & Ella Louise (b. Lockport.) Prepared in Lockport H. S. Phi Gamma Delta; Phi Delta Phi; Glee Club. Studied law Chicago-Kent College of Law, 1902. With The Shaw-Walker Co., Manf. of office filing devices. Member of Episcopal Church; Vestryman, St. Paul's Parish, Washington, D. C. Married Mary Franklin Munson, Nov. 1, 1904, LaGrange, Ill. Children, Harriet Frances and Robert Munson. *Address*, 2605 Adams Mill Road, Washington, D. C.; *Bus. Add.*, 728 13th St., N. W., do.

1563. \*WILBUR PERRY NORTON

B. S.; b. Feb. 15, 1877, Alton, Ill.; s. Wilbur T. (b. Sept. 10, 1844, Alton, Ill.) & Frances E. (Caldwell) Norton (b. Nov. 25, 1853, do.) Prepared in Alton H. S. Engr. Soc.; Y. M. C. A. Serg. Univ. Battalion. Died Dec. 11, 1901, Schenectady, N. Y.

1564. EDNA ELIZABETH O'HAIR  
(Sister of No. 3494)

A. B. in L. & A.; Teacher; b. Laurel, Ind.; d. John (b. Laurel, Ind.) & Josephine (Lingo) O'Hair (b. Bethesda, O.) Prepared in Laurel, (Ind.) H. S. Y. W. C. A.; Secy. & Vice Pres., Althenai; Wom. League; Secy. & Vice Pres., Watcheka, *Illio* staff; Class Historian. Teacher, Urbana H. S., 1901-3; Macomb H. S., 1903-7; Head of German Dept., Anderson, Ind., 1907—*Address*, Laurel, Ind., *Tem. Add.*, Anderson, Ind.

1565. FREDERICK PHILLIPS PATRICK

B. S. in A. E.; Estimator; b. June 26, 1870, Blue Island, Ill.; s. Walter S. (b. 1820, Scotland) & Elizabeth (Phillips) Patrick. Prepared in Blue Island H. S. Draftsman with Richard E. Schmidt, Arch., 1901-6; Estimator, Waful & Deuchler Co., Contractors, 1906—Member Cong. Church. Married Maude E. Wilson, 1907, Harrison, Ont. Child, Frederick Wilson, b. May 30, 1908. *Address*, 518 Greenwood Ave., Blue Island, Ill. *Bus. Add.*, 606 Marquette Bldg., Chicago.

1566. FREDERIC ALLEN PERKINS

LL. B., City Atty. & Secy. to Justice of Supreme Court of Ill.; b. Sept. 23, 1880, Canton, Ill.; s. Ransom A. (b. Chicopee, Mass.) & Martha (Steele) Perkins (b. Bridge-

water, N. Y.) Prepared in Canton H. S. Admitted to bar, 1901. Served 4 yrs. as Master in Chancery of City Court of Canton; elected City Atty. of Canton, 1904-6-10. Secy. to Justice Cooke, Supreme Court of Ill., 1911— Member Elks; A. F. & A. M.; Ill. State Bar Assoc. Married Lina Birely Reichert, 1909, Tipton, Ia. Child, Richard Allen, b. 1910. *Address*, 21 N. Ave. B, Canton, Ill.

## 1567. NUBA MITCHEL PLETCHER

A. B.; A. M., 1903; Inst. in Hist.; b. Sept. 10, 1880, Hoopeston, Ill.; s. David S. (b. July 24, 1853, Howard, Pa.) & Elizabeth (Pees) Pletcher (b. Feb. 14, 1859, Washington, Pa.) Prepared in Hoopeston H. S.; Adelpheic; English Club; Oratorical Assoc.; Indiana Debating team, 1899-1900, 1900-1; *Illini* Staff; *Illio* Board; Teacher of Engl. & Hist., Syrian Protestant College, Beirut, Syria, 1901-4; Student, Heidelberg & Berlin, 1904-5; President's Scholar in History, Columbia Univ., 1905-6; Ph. D. Columbia, 1907; Phi Beta Kappa; Instr. in Engl. & Hist., Westfield, N. J., H. S., 1906-7; Prof. of History in Alfred Univ., 1907-8; Instr. in History, The Shattuck School, 1908-11. Member Am. Hist. Assoc. Member Methodist Church. *Address*, (home) Rochester, Ind.

## 1568. WILLIAM HICKMAN RADCLIFFE

B. S. in C. E.; Erecting Engr.; b. Aug. 15, 1879, Springfield, Ill.; s. James Perry (b. Hagerstown, Md.) & Burnette Barber (Hickman) Radcliffe (b. Bardstown, Ky.) Prepared in Springfield H. S. Class Pres.; Class Foot Ball Team; Vice Pres. of C. E. Club; Asst. Bus. Mgr. *Illio*; *Techinograph* Bd., 1900. Tau Beta Pi. Amer. Bridge Co., 1901; Paige Iron Works, 1901; Amer. Bridge Co., Erecting Dept., Asst. Engr., 1902; Erecting Engr., 1910. Married Bertha Wilkes, July 11, 1908, Chicago. Child, William Hickman, Jr., b. Apr. 29, 1909. *Address*, 1332 Com'l. Nat. Bank Bldg., Chicago.

## 1569. WALTER THORNTON RAY

(Husband of No. 1917)

B. S. in M. E.; Fuel Engr.; b. July 18, 1877, Metamora, Ill.; s. Jacob (b. Aug. 1843, Metamora, Ill.) & Virginia Victoria (Triplett) Ray (b. Sept., 1851, Alexandria, Va.) Prepared in Metamora H. S.; Univ. Acad. Various Engr., Social & Dancing Clubs, including German Club. In powerhouses and office Chief Operating Engr., with Commonwealth-Edison Co., Chicago; in charge Boiler Tests in Fuel Testing Plant (Asst. to Prof. L. P. Breckenridge), with U. S. Geol. Survey, in St. Louis, Norfolk & Pittsburgh; Fuel Engr., Clinchfield Fuel Co., 1910— Author: Various articles for technical papers. Received (with Henry Kreisinger) Octave Canute Medal of Western Soc. of Engrs., 1908. Member various clubs. Married Isabel McRobie, ('03), June 14, 1904, Chicago. Children, Lewis Ray, b. May 30, 1905 (d. Feb. 21, 1910); Margaret, b. Jan. 26, 1907; Douglas, b. Dec. 16, 1909 (d. Feb. 23, 1910); Leonard Walter, b. May 30, 1911; Kelvin Jacob, b. July 26, 1912. *Address*, 602 E. Main, Spartanburg, S. C.

## 1570. NELLIE LEWIS READ (ROSS)

(Wife of No. 2489)

A. B.; b. Aug. 27, 1877, Chandlerville, Ill.; d. Ira N. (b. July 20, 1849, Sharon, O.) & Maria F. (Baldwin) Read (b. Sept. 21, 1850, Deer Park, Ill.) Prepared in Northfield (Mass.) H. S. and Univ. of Ill. Acad. Alethenai. Married Robert Malcolm Ross ('05). *Address*, 1310 W. Springfield Ave., Urbana, Ill.

## 1571. GEORGE WILLIAM REDFIELD

B. S. in E. E.; Elec. Engr.; b. Feb. 1, 1874, Galesburg, Ill.; s. Abram Cruttenden (b. Nov. 7, 1830, Chestnut Hill, Conn.) & Mary Matilda (Onderdonk) Redfield (b. Dec. 9, 1840, Long Island, N. Y.) Prepared in Galesburg H. S.; Undergraduate work in Knox Coll.; Cornell Univ. Elec. Engr. & Salesman. Married Irene J. Richardson, Jan. 11, 1902, Schenectady, N. Y. Child, Irene Marjorie, b. Mar. 27, 1908, Chicago. *Address*, 2544 Pillsbury Ave., Minneapolis, Minn.; *Bus. Add.*, 410-12 3d Ave. N. Minneapolis.

## 1572. FREDERICK GORDON REMANN

LL. B.; Lawyer; b. Jan. 28, 1877, Vandalia, Ill.; s. Frederick (b. May 12, 1849, Vandalia, Ill.) & Julia (Gordon) Remann (b. Mar. 1, 1853, do.) Prepared in Western Mil. Acad.; Barnes Med. Coll. Delta Tau Delta; Phi Delta Phi; Alpha Delta Theta. Elder, Presb. Church; memb. Tacoma Coml. Club. Married Rose B. Rowntree, July 29, 1903, Chicago (d. Oct. 27, 1911). Children, Julia Catherine, b. Aug. 24, 1905; Rose Elizabeth, b. Apr. 6, 1908. *Address*, 1124 Natl. Bank Bldg., Tacoma, Wash.

## 1573. MABEL REYNOLDS

B. L. S., 1901; Librarian; b. Jan. 30, 1872, Oshkosh, Wis.; d. Thomas Reynolds. Prepared in Sturgeon Bay, Wis., H. S. & Oshkosh Norm. Teacher for several years. Librn., State Norm. School, Cheney, Wash., 1903— *Address*, c/o State Normal School, Cheney, do.

## 1574. ROBERT EARL RICHARDSON

A. B. in L. & A.; A. M., 1903; Biologist; b. Nov. 28, 1877; s. Robert (b. 1847, Ill.) & Emily (Dickerson) Richardson (b. 1847, do.) Prepared in DePauw Prep. Dept., Greencastle, Ind. Sigma Nu; Sigma Xi; Pres., Freshman Class; Fellowship in Zool., 1902-3. Special Scientific Asst., U. S. Fish Commission, Stanford Univ., 1906-7; Instr. in Bionomics, Stanford Univ. 1907-8; Asst. in chg. of Ill. Biol. Sta. 1909— Author: Various papers on fishes of Ill., Formosa, Japan, & Philippines with D. S. Jordan & S. A. Forbes. *Address*, Ill. Biological St., Urbana & Havana, Ill.

2 sons  
1917

## 1575. JOSEPHINE SCHILLINGER

A. B. in L. & A.; Teacher; b. Dec. 5, 1874, Moline, Ill.; d. Martin (b. June 3, 1836, Baden-Baden, Ger.) & Caroline (Watrous) Schillinger (b. 1844, Zanesville, O.) Prepared in Moline Pub. Schools; Grad., Moline Norm. Sch. Phi Delta Upsilon; Kappa Alpha Theta. Taught in Moline H. S., 1901-4; Butte (Mont.) H. S., 1904-9. D. O., Amer. School of Osteopathy, 1912. *Address*, Moline, Ill.

## 1576. CURT AUGUST SCHROEDER

B. S.; M. S., 1903; Insurance Bus.; b. Sept. 23, 1879, Germany; s. August (b. Ger.) & Wanda M. (Pillaw) Schroeder (b. *do.*) Prepared in W. Div. H. S., Lewis Inst. Delta Kappa Epsilon; Phi Lambda Upsilon. Taught Chem., Univ. of Ill., 1901-2; Anal. Chemist, 1903-9; Cert. Provincial Assayer, B. C., 1906; Assayer & Mining, 1906-10; Insurance, 1910—Married Yetta McFarlane, Mar. 29, 1911, Colo. *Address*, 1530 Williams St., Denver, Colo.; *Bus. Add.*, 708 1st Natl. Bank Bldg., Denver.

## 1577. MABEL SCHULTE (RICHARDS)

A. B. in L. & A.; b. Sept. 1, 1878, Hopedale, Ill.; d. William Henry (b. Dec. 16, 1850, Westphalia, Ger.) & Sarah (Davin) Schulte (b. May 1, 1857, Hopedale, Ill.) Prepared in Univ. Acad. Y. W. C. A.; Chi Omega; Basketball team; Class Secy. Cashier, Hopedale Bank, 1901-7; Local Agt., Hartford Fire Ins. Co., 1905-11. Member Cong. Church. Married Roy Charlton Richards, Nov. 14, 1907, Hopedale, Ill. Children, William Percival, b. Aug. 31, 1908; Celia Agnes, b. Dec. 14, 1910. *Address*, Newcastle, Neb.

## 1578. FRANKLIN WILLIAM SCOTT

(Husband of No. 1861)

A. B., L. & A., A. M., 1903; Ph. D., 1912; Asst. Prof.; b. Nov. 12, 1877, Centralia, Ill.; s. William Walter (b. July 6, 1849, Hopkins Co., Texas) & Mary Ellen (Maddux) Scott (b. May 15, 1851, Jefferson Co., Ill.) Prepared in Centralia H. S.; Alpha Tau Omega; Alpha Delta Sigma; Shield & Trident; *Illio Board*; Assoc. Ed. *Illini*, 1899-1900; Ed. *Illini*, 1900-01; Co-editor, *Varsity Fortnightly*, 1900-01; Ed. *Illinois*, 1901-02; Fellow in English, 1901. Instr. in Rhetoric, Univ. of Ill., 1901-3; Student in Harvard, 1903-4; Instr. in Eng. Univ. of Ill., 1904-5; in Rhetoric, 1905-6; Associate in Eng., Univ. of Ill., 1906-12; Sec. Dept. of Eng., 1910-12; Asst. Prof. of Eng., 1912; Sec. Univ. of Ill. Alumni Assn., 1907—Author: Newspapers and Periodicals of Illinois, 1818-1879. *State Historical Library*, 1910; Burke's Speech on Conciliation, Scribners, 1907 (edited); Biographies of Addison, Keats, and Shelley, C. M. Parker, Taylorville, 1903; stories and articles in various magazines; Editor *Alumni Record*, Univ. of Ill., 1906; Editor *Alumni Quarterly*, 1907—; Editor *University Calendar*, 1907-1909; Assoc. Editor *Alpha Tau Omega Palm*, 1909 to date. Married Ethel Clara Forbes ('03), June 18, 1908, Urbana, Ill.; Child, Mary Forbes, b. Aug. 18, 1910. *Address*, Urbana, Illinois.

## 1579. WILLIAM HORACE SHERMAN

LL. B.; Lawyer; b. June 25, 1876, Oakland, Ill.; s. Daniel (b. May 30, 1846, Zanesville, O.) & Martha (Allen) Sherman (b. Dec. 12, 1851, Oakland, Ill.) Prepared in Sullivan H. S. Delta Tau Delta. Member 43 & 44 Gen. Assemblies; Asst. Prosecuting Atty., 1911-12. I. O. O. F.; K. of P.; F. O. E. Married Marie Eden, Terre Haute, Ind. Children, William Eden, b. 1901; Charles Beveridge, b. 1902; Joe Allen, b. 1905. *Address*, 601 E. Missouri Ave., St. Joseph, Mo.

## 1580. WALTER CAMPBELL SHORT

A. B. in L. & A.; First Lieut., U. S. A.; b. Mar. 30, 1880, Fillmore, Ill.; s. Hiram Spait (b. May 4, 1840, Randolph Co., N. Car.) & Sarah Minerva (Stokes) Short (b. Oct. 25, 1851, Ramsey, Ill.) Prepared in Fillmore H. S. Math. Club; Capt. Univ. Regt.; *Illio*. Instr. in Math., Western Mil. Acad., 1901-2; 2nd Lieut., 25th U. S. Inf., Ft. Reno, Okla., 1902-7; 1st Lieut., 16th U. S. Inf., Ft. Gibbon, Alaska, 1907—Won Natl. Pistol Championship, 1909. *Address*, Fort Gibbon, Alaska.

## 1581. AARON TRABUE SIMMONS

B. S. in A. E.; Architect; b. Oct. 30, 1876, Jerseyville, Ill.; s. John Hardin (b. Aug. 4, 1851, Brighton, Ill.) & Ellen Frances (Trabue) Simmons (b. June 19, 1855, Jerseyville, Ill.) Prepared in Jerseyville H. S. Arch. Club. Member, Baptist Church. Married Emily Katherine Hulva, Oct. 19, 1908. Child, Pauline Ellen, b. Jan. 2, 1911. *Address*, 201 S. Western Ave., Bloomington, Ill.

## 1582. EDWARD CLYDE SLOCUMB

B. S. in C. E.; Engineer; b. Dec. 18, 1877, Mt. Vernon, Ia.; s. Charles G. (b. Jan. 1, 1843, Albany, Ill.) & Eliza M. (Stephens) Slocumb (b. June 9, 1845). Prepared in Keithsburg H. S.; Hedding Coll., Abingdon; Cornell Coll., Mt. Vernon, Ia. Res. Engr., C. N. W. R. R., 1901-3; Asst. Engr. Track Elevation & Terminals C. B. & Q., Chicago, 1904; Div. Engr., Beardstown Div., C. B. & Q., Beardstown, 1904-8; Engr. of Grade Reduction and Improvements between Concord and Centralia, 1908; Asst. Engr., Ill. Dis., Galesburg, 1908. Private Eng., Contr., & Mgr. for Irrigation & Development work in N. Mex., Oil & Artesian Well Contr., Artesia, New Mex. Member Cong. Church; A. F. & A. M.; Wes. Soc. Engrs. Married Adelaide Williamson, May 6, 1902. Child, Mary Gilford, b. Jan. 1, 1904; Margaret Williamson, b. Dec. 10, 1907, Artesia, N. Mex. *Address*, Artesia, New Mexico.

## 1583. ALFRED HIGGINS SLUSS

B. S.; Asst. Prof.; b. Sept. 29, 1877, Tuscola, Ill.; s. Alonzo Clayton (b. Grand View, Ill.) & Minerva Ann (Higgins) Sluss (b. Hillsboro, O.) Prepared in Tuscola H. S. Foreman, Acme Harvester Co., Peoria, Ill., 1901-3; Instr. Phys. Dept., Univ. of Ill., 1903-7; Asst. Supt., J. I. Case Plow Works, 1907; Asst. Prof. Mech. Eng., Univ. of Kan., 1908— *Address*, 1133 Kentucky St., Lawrence, Kan.

## 1584. BRUCE SMITH

A. B.; Teacher; b. Feb. 6, 1872, Newman, Ill.; s. James M. (b. Oct. 8, 1832, Park Co., Ind.) & Ellen E. (Pound) Smith (b. Sept. 11, 1844, Clark Co., Ind.) Prepared in Newman H. S. Philomathean; Engl. Club. Teacher, Engl., Decatur H. S., 1901-7; *do*, Central H. S., St. Louis, Mo., 1907-9; Soldan H. S., St. Louis, Mo., 1909— Married Edna Helen Van Meter, June 30, 1908. Child, Bruce Lannes, b. Dec. 11, 1909. *Address*, 310 Gore Ave., Webster Groves, Mo.

## 1585. GEORGE CARROLL SMITH

A. B. in L. & A.; Phys. & Sur.; b. Aug. 19, 1878, Flora, Ill.; s. Randolph (b. Plattsburg, Mo.) & Ximena Lucia (Hanna) Smith (b. Louisville, Ill.) Prepared in Flora H. S.; Arcola H. S. Alpha Tau Omega; Phi Rho Sigma; Alpha Omega Alpha; M. D., Rush Med. Coll., 1904. Interne, St. Joseph Hosp., Chicago, 1904-5; Physician; Asst. Prof. of Surgery & Surg. Pathology, St. Louis Univ. Author: *Topographical Anatomy of the Female Pelvis*. Councillor, St. Louis Med. Soc. Member Mo. State Med. Soc.; Amer. Med. Assn. *Address*, 3620 Russel Ave., St. Louis, Mo.

## 1586. PERCY ALMERIN SMITH

(Husband of No. 1655; Brother of No. 2511)

B. S.; Teacher; b. Aug. 8, 1876, Dixon, Ill.; s. Eli Clark (b. Apr. 23, 1829, Ticonderoga, N. Y.) & Seraphina Francis (Gardner) Smith (b. Jan. 14, 1846, Dixon, Ill.) Prepared in N. Dixon H. S., Pres. Y. M. C. A.; Pres. Adelpic; Math. Club; Ath. Assn.; Orat. Assn.; Intersoc. Debating team. Instr. in Math., Univ. of Ill., 1901-3; taught Engl., Hiroshima Nor. Coll., Hiroshima, Japan, 1903— *Ed. Engl. Teachers' Magazine* (founder as well), 1906-7; average of at least 4 articles of 6 pp. each yr. Married Charlotte Enid Draper ('02), Oct. 20, 1903, Yokohama, Japan. Children, Draper Almerin, b. Sept. 1, 1905 (d. May 26, 1908); Hubert Haven, b. Feb. 22, 1907 (d. Apr. 11, 1908.) *Address*, Hiroshima, Japan.

## 1587. LORINDA BALLOU SPELLMAN

B. L. S.; Teacher; b. Washington, Ill.; d. William Wing (b. Aug. 23, 1840, Alexandria, O.) & Laura Ballou (Wartenbe) Spellman (b. July 18, 1840, Zanesville). Prepared in Granville, O., H. S.; Denison Univ., Granville, 1 yr. Librn., El Paso, Tex., 1907-8; Teacher, 1908— Member Baptist Church. *Address*, Tularosa, N. M.

## 1588. OTIS ORION STANLEY

B. S.; M. S., 1902; Physician; b. May 22, 1874, Montezuma, Ia.; s. Ellis J. (b. Koleta, Ill.) & Anna (Dick) Stanley (b. Sycamore, Ill.) Prepared in Wentworth Mil. Acad., Lexington, Mo.; Cotner Univ., Lincoln, Neb.; Univ. Acad. Adelpic; Alpha Omega Alpha. M. D., Northwestern Univ., 1906. Asst. in Physiology & Grad. Stud., Northwestern Med. School, 1903-6. Member Christian Church. Married Mabel Edith Applegate, Aug. 12, 1896, Atlanta, Ill. Children, Deane Field, b. Aug. 5, 1897; Paul McLane, b. Jan. 8, 1899; Katherine Kemp, b. Nov. 25, 1902; Gretchen Anne, b. Sept. 17, 1904 (d. Aug. 31, 1905); Alice Muriel, b. Nov. 12, 1906. *Address*, 604 S. Mathews Ave., Urbana, Ill.

## 1589. AMOS MILTON STEVENSON

LL. B.; Law Stenog.; b. Aug. 8, 1877, Manville, Ill.; s. William J. (b. June 29, 1851, Muscatine, Ia.) & Hattie E. (Beamer) Stevenson (b. May 26, 1855, Peoria, Ill.) Prepared in Ottawa H. S. Taught in LaSalle Co., 1901-5; Law Stenog., 1905-9. Co. C. of Ottawa on riot duty in Danville, Ill. Married Ida M. Mell, Nov. 26, 1908, Chicago. *Address*, 425 Catherine St., Ottawa, Ill.

## 1590. \*RALPH EWING STEVENSON

B. S.; b. Mar. 20, 1880, Bloomington, Ill.; s. Thomas W. (b. Aug. 16, 1851, Christian Co., Ky.) & Mary Alice (Gildersleeve) Stevenson (b. May 22, 1858, Hudson, Ill.) Prepared in Ill. State Norm. Univ., Normal, Ill. C. E. Club; *Technograph* Bd. C. E. with C. & A. R. R., 1901-2; Asst. City Engr. of Los Angeles, Calif., 1902, until his death. Member A. F. & A. M.; R. A. M.; DeMolay Commandery, K. T.; Al Malaikah Temple, A. A. O. N. M. S., Calif.; Baptist Church. Died Jan. 23, 1904, Bloomington, Ill.

## 1591. MILES VINCENT STEWART

(Brother of No. 3986)

B. S. in E. E.; Engineer; b. Dec. 10, 1879, Kewanee, Ill.; s. Samuel Parish (b. Oct. 9, 1844, Kewanee, Ill.) & Mary Jane (Robson) Stewart (b. Aug. 13, 1850, Laxon, *do*.) Prepared in Toulon H. S. & Acad. With Genl. Elec. Co., 1901-3; Testing Dept., 1903-10; Coml. Engr. in For. Dept., 1910— Chief Engr., Mex. Genl. Elec. Co., Mexico City. Assoc. Memb. A. I. E. E. Married Elinor Blanche Stewart, June 1, 1906, Schenectady, N. Y. Child, James Irving, b. Nov. 27, 1907. *Address*, 8a Liverpool 133, Mexico City, Mex.; *Bus. Add.*, Apartado No. 403, Mexico City.

## 1592. JOHN HARRIS STRAWN

(Brother of No. 2825)

A. B. in L. & A.; Lawyer; b. Apr. 27, 1876, Albion, Ill.; s. Halbert Jacob (b. May 16, 1847, Perryopolis, Pa.) & Cassandra (Harris) Strawn (b. Mar. 30, 1851, Griffin, Ind.) Prepared in Southern Coll. Inst., Albion, Ill. Alpha Tau Omega; Alpha Delta Sigma; Shield and Trident. Attended Univ. of Mich., 1897-8. LL. B., Chicago Law School, 1900. Practiced law, 1900-5; Natl. Bank Examiner, 1905— Married Morris Reinhart, Dec. 9, 1909, Waynesburg, Pa. *Address*, Albion, Ill.

## 1593. CARRIE E. TALBOT (MINER)

A. B. in L. & A.; b. July 2, 1879, Plymouth, Ill.; d. Otho J. (b. Sept. 6, 1849) Plymouth, Ill.) & Mary (Powell) Talbot (b. Dec. 2, 1852, St. Mary's, do.) Prepared in Plymouth H. S.; Burlington, Ia., Inst. Alethenai; Y. W. C. A.; Watcheka. Married T. Ralph Miner, Sept. 23, 1901, Plymouth, Ill. Children, Russell Ward, b. Aug. 23, 1902; Enid Elizabeth, b. July 18, 1904; Otho Talbot, b. June 9, 1906; Mary Virginia, b. Feb. 1, 1908; Carol Ralph, b. Dec. 12, 1909. *Address*, Plymouth, Ill.

## 1594. LOUIS LISTON TALLYN

B. S. in C. E.; Engineer; b. Aug. 5, 1879, Benson, Ill.; s. Joseph (b. Bristol, Eng.) & Sarah (Daniels) Tallyn (b. Exeter, do.) Prepared in Univ. Acad. Div. Engr., D. L. & W. R. R. Married Edith M. Adamson, Nov., 1907, Scranton, Pa. Children, William Henry, b. Aug. 25, 1908; Miriam Adamson, b. Sept. 21, 1911. *Address*, 700 Harison Ave., Scranton, Pa.

## 1595. WILLIAM ANTON THEODORSON

B. S. in C. E.; Civ. Engr.; b. June 26, 1879, Chicago, Ill.; s. B. S. (b. Sept. 5, 1833, Sweden) & Anna J. (Anderson) Theodorson, b. Feb. 13, 1840, do. C. E. Soc. Structural Designer. Assoc., Amer. Soc. Civ. Engrs.; Western Soc., Engrs.; Natl. Geog. Soc. *Address*, 819 Milton Ave., Chicago, Ill.

## 1596. GEORGE MERSHON THOMPSON

LL. B.; Lawyer; b. Mar. 7, 1875, Lanark, Ill.; s. George W. (b. 1833, Huntington Co., Pa.) & Alice A. (Ramsey) Thompson (b. 1833, do.) Prepared in Bement H. S. Philomathean; Lincoln Law Club; Y. M. C. A.; Inter-society debate. Prin. Bement H. S., 1901-2; Lawyer, 1902— Postmaster, 1905— Enrolled in Army for Spanish Amer. War (saw no service.) Member of Disciples of Christ; Bd. of Educ. Married Lois E. Graves, June 30, 1902, Bement, Ill. Children, Jack, b. Oct. 23, 1906; Alice Amelia, b. Oct. 28, 1908 (deceased). *Address*, Bement, Ill.

## 1597. MARY ESTELLE TODD

B. L. S.; Librarian; b. Feb. 20, 1878, Parish, N. Y.; d. John Bates (b. Parish, N. Y.) & Ophelia Rhoda (Moore) Todd (b. Delphi, Ind.) Syracuse Univ., 1895-9. Kappa Kappa Gamma. Member Professional Women's League; New York State Lib. Assoc. *Address*, 740 S. Beech St., Syracuse, N. Y.

## 1598. EFFIE MAY TULL

(Sister of No. 4010)

A. B. in L. & A.; A. M., 1907; Teacher; b. Apr. 6, 1877, Farmer City, Ill.; d. Nelson (b. Dec. 11, 1837, Clarksburg, O.) & Margaret (Rieman) Tull (b. Aug. 7, 1850, Yellowbud, do.) Prepared in Farmer City H. S. Y. W. C. A.; Watcheka; Alethenai; Phi Beta Kappa. Prin. Camp Point H. S., 1901-3; Farmer City H. S., 1903-9; Elgin H. S., 1909— *Address*, Farmer City, Ill.

## 1599. JOHN JAMES TUNNICLIFF, JR.

LL. B.; Lawyer; b. Apr. 22, 1879; s. John James (b. Mar. 17, 1841, Penn Yan, N. Y.) & Margaretta Willoughby (Duffield) Tunncliff (b. Mar. 3, 1849, Bloomfield, N. J.) Prepared in Knox Acad. Phi Delta Theta; Phi Delta Phi. Married Blanche McLaughlin, Oct. 23, 1901, Galesburg, Ill. Children, John James, Jr., b. Feb. 22, 1904; Harriet Ferris, b. July 19, 1909. *Address*, 663 W. North St., Galesburg, Ill.

## 1600. DAVID CARROLL VEIRS

B. S. in M. E.; Draftsman; b. Sept. 22, 1877, Rineyville, Ky.; s. Wesley (b. Cedar Creek, Ky.) & Bettie Enfield (Lewis) Veirs (b. Rineyville, Ky.) Prepared in Urbana H. S. M. E. Univ., Nebr., 1907; Varsity Track Team, 1899-1901. Instr. in M. E., Univ. of Ill., 1901-3; Draftsman, The J. Geo. Leyner Eng. Works, Denver, Colo., 1903-4; H. E. Brett, Los Angeles, Calif., 1904-5; Power Plant Designer, Denver Union Water Co., 1905-6; Asst. Prof. of Machine Design, Univ. of Nebr., 1906-7; Hydro-Elec. Power Plant Designer, with Geo. A. Taff, Con. Engr., Colo Springs, Colo., 1907— *Address*, Colorado Springs, Colo.

## 1601. HENRY R. WAHL

B. S. in M. E.; Engineer; b. Aug. 13, 1874, Deer Grove, Ill.; s. Fred (b. 1831, Ger.) & Anna (Kurgis) Wahl (b. 1837, do.) Prepared in Sterling H. S. M. E. Soc.; E. F. Soc. Erector & Tester of high speed steam engines; A. L. Ide & Sons, Springfield, Ill., 1901-3; Steam Expert, Ill. Steel Co., Chicago, 1903-5; Engr. Dept. Commonwealth Edison Co., Fisk & Quarry St., Sta., Chicago, 1905-11; Mech. Testing Eng., do., 1911— A. F. & A. M. Married Myrtle L. Stoolman, 1901, Champaign, Ill. *Address*, 608 E. Sixty-second St., Chicago, Ill.



1602. ERNEST LUDDEN WAIT  
(Brother of No. 709)

B. S. in Chem.; b. Oct. 14, 1878, Armstrong, Ill.; s. B. A. Wait. Prepared in Univ. Acad. *Address*, Urbana, Ill.

1603. HARRY JACKSON WARNER  
(Brother of No. 2846)

B. S. in Chem.; M. D. 1907 George Washington Univ.; Passed Assistant Surgeon, U. S. Public Health Service; b. July 19, 1880, Prophetstown, Ill.; s. N. C. (b. 1856, *do.*) & Euphemia (Dias) Warner (b. 1858, Lafayette, Ind.). Prepared Prophetstown H. S. & Univ. Acad. Chem. Club; Kappa Sigma; Phi Lambda Upsilon; Alpha Kappa Kappa. Chemist U. S. Bureau of Agr. 1902-8; Passed Asst. Surgeon, U. S. Public Health Service, 1908— Joint author, Bulletin 386, Bur. Chem., Dept. of Agr., Arsenic in Wall Papers & Fabrics; Bull. 108, *do.*, Commercial Feeding Stuffs of the United States. Member A. F. & A. M.; Am. Med. Assoc. *Address*, Fort Trumbull, New London, Conn.

## 1604. WINTHROP SELDEN WELLES

B. S.; Teacher; b. Jan. 1, 1875, Penfield, Ill.; s. Joseph House (b. Oct. 19, 1818, Glastonburg, Conn.) & Sarah Ann (Jones) Welles (b. Mar. 8, 1832, Unity, Me.) Prepared in I. S. N. U., Normal. Supt. Sch., 1901-7; head of Biol. Dept. and dean, School of Educational Agriculture, State Nor. Prin. of S. S. Nor., River Falls, 1910. Married Anna Gertrude Hise, Sept. 2, 1897, Normal, Ill. *Address*, River Falls, Wis.

1605. CHARLES EARL WETHERBEE  
(Husband of No. 1449)

B. S.; Orange Grower; b. May 1, 1875, Sterling, Ill.; s. Charles Adams (b. Dec. 17, 1839, Sterling, Ill.) & Margaret Lavina (Penrose) Wetherbee (b. May 26, 1840, Steubenville, O.) Prepared in Sterling H. S.; Oberlin Acad. & Coll. Archt. Club; Capt. Married Faith Leland Bardwell ('01), July 28, 1904, Dec Moines, Ia. *Address*, W. 8th St., Upland, Calif.

## 1606. RALPH JOSEPH WILLIAMS

B. S. in A. E.; Architect; b. July 29, 1874, Galesburg, Ill.; s. Edward Payson (b. Jan. 23, 1832, Russia, N. Y.) & Augusta Theresa (Stevenson) Williams (b. June 28, 1835, Mercer, Pa.) Prepared in Galesburg H. S. and Knox Acad. A. B. Knox Coll., 1897; Phi Delta Theta. Architectural Draftsman. Member All Souls Church, Washington, D. C. *Address*, The Champlain, 1424 K. St., N. W., Washington, D. C.

## 1607. SEYMOUR WILLIAMS

A. B.; Minister; b. Jan. 2, 1876, Cisco, Ill.; s. Andrew Jackson (b. Nov. 30, 1836, Williamsport, O.) & Violet Elizabeth Hurst (b. Oct. 31, 1842, Springfield, Ill.) Prepared in Monticello H. S.; Univ. Acad.; B. D. Garrett Bible Inst., 1906. Pastor, M. E. Church, Garrett, Ill., 1901-2; Stud., Garrett Bible Inst., 1902-5; Pastor, Gage Park M. E. Church, Chicago, 1905-6; *do.*; Somers, Mont., 1906-9; *do.*, Camas, Wash., 1909-11; Puget Sound Conference Evangelist, 1911— Married Jennie May Bennett, Sept. 3, 1902, Belvidere, Ill. *Address*, Camas, Wash.

1608. WINIFRED SUE WILLIAMS (CURFMAN)  
(Wife of No. 1482; Sister of Nos. 2280, 3225)

A. B.; b. Dec. 2, 1879, Urbana, Ill.; d. James Alexander (b. July 22, 1846, Rockford, N. C.) & Annie Jane (Waller) Williams (b. Mar. 4, 1850, Louisville, Ky.) Prepared in Newman H. S.; DePauw Univ. Alethenai. Married Lawrence Everett Curfman ('01), July 28, 1906. Child, Lawrence Everett, Jr., b. Apr. 13, 1909. *Address*, 310 W. Rose St., Pittsburg, Kan.

## 1609. FLORENCE SHERWOOD WING

B. L. S.; Librarian; b. July 13, 1879, La Crosse, Wis.; d. Merrick Prentiss (b. Hinsdale, Mass.) & Emeline (Sherwood) Wing (b. Burlington, Vt.) Prepared in La Crosse H. S.; Univ. of Wis.; Delta Gamma; Phi Delta Psi. Asst. organizer, Blue Island Pub. Lib., 1903; Libr. Hudson Pub. Lib., 1905-6; *do.*, Whiting, Ind., 1906-8; Asst. Libr., Univ. of N. Dak., 1908-9; Libr., State Nor. Sch., La Crosse, Wis., 1909— *Address*, 1000 Main St., La Crosse, Wis.

## 1610. SIDNEY WALTER WRIGHT

A. B. in L. & A.; A. M. 1910; Bank Cashier; b. Oct. 6, 1873; s. L. P. (b. June 9, 1851, Salem, Ind.) & Mary Jane (Hise) Wright (b. Sept. 16, 1848, Salem, Ind.) Prepared Atlanta, Ill. H. S.; Adelpic, Pres.; Sec. Sen. class 2d Semester. Supt. of Sch. Mechanicsburg, Ill., 1901-03; Prin. Hittle Tp. H. S., Armington, Ill., 1903-06; Supt. City Sch., Bement, Ill., 1906-9; Bank Cashier, Wessington Springs, S. D., 1911-12; Member Christian Church; K. of P's; Mason. Married Nellie M. Geddis, Atlanta, Ill. (d. July 2, 1907). Married Stella A. Elliff, Aug. 12, 1909. *Address*, Wessington Springs, S. Dak.

## CLASS OF 1902 (181)

## 1611. \*ANNA WILHELMINA AHRENS (DIVAN)

A. B.; b. Oct. 4, 1880, Champaign, Ill.; d. Henry C. (b. Aldenburg, Ger.) & Anna (Laun) Ahrens (b. Hessen, *do.*) Prepared in Champaign H. S. Teacher in Belleville H. S., 1902. Married W. Divan. Died Mar. 22, 1912, Tucson, Ariz.

## 1612. FRED ALBERT ALSPACH

B. S. in C. E.; Assistant; b. Jan. 31, 1879, Mt. Pulaski, Ill.; s. David Albert (b. Mar. 28, 1855, Orwigsburg, Pa.) & Ellen P. (Hoy) Alspach (b. Oct. 27, 1855, *do.*) Prepared in Mt. Pulaski, Ill. Civ. Eng. Club. Inspector, 1902-3; Instrument man, 1903; Steel Inspector, 1903-4; Chief Draftsman, L. A. P. R. R., 1904-7; Engr. *do.*, 1907-10; Asst. Tax & Contract Agent, Pac. Elec. Ry. Co., 1911— Married Aliene M. Alspach, Feb. 27, 1908. Child, William Albert, b. July 18, 1910. *Address*, 335 Halstead St., Tropic, Calif.

## 1613. LILLIAN BELLE ARNOLD

B. L. S.; Librarian; b. Aug. 6, 1879, Kimmunity, Ill.; d. Samuel Houston (b. Harrisburg, O.) & Ruth (Jackson) Arnold (b. Frankfort, Ky.) Prepared in Wesleyan Univ. Phi Delta Psi; Kappa Kappa Gamma. Asst. Librn., Marshalltown, Ia., 1903; Organizer, Nevada, Ia., Aug. 1903; Head Librn., Michigan City, Ind., 1903-6; Asst. Organizer Pub. Lib. Comm. of Ind., 1906-7; Instructor in Winona Tech. Inst. Libr. School & Ind. Summer School for Librarians, 1906-7; Libr., Carnegie Stout Free Pub. Lib., Dubuque, Ia., 1907— Pres. Ind. Libr. Assoc., 1906-7; Secy., Ia. Libr. Assoc., 1910-11; Member Amer. Libr. Assoc. *Address*, 148 17th St., Dubuque, Ia.; *Home Add.*, Plymouth Hotel, Denver, Colo.

## 1614. WILL JOHN BADER

A. B. in Chem.; b. Apr. 3, 1880, Quincy, Ill.; s. William Frederick (b. *do.*) & Louise (Spaethe) Bader (b. Muscatine, Ia.) Prepared in Quincy H. S. Chem. Club; Phi Lambda Upsilon; Theta Nu Epsilon. Chemist, Dickman & McKenzie & Potter, 1903; Chemist, Armour & Co., 1904-5; Asst. in Chem., Cornell Univ., 1905-6. *Address*, Quincy, Ill.

## 1615. ADALINE MAITLAND BAKER

B. L. S.; Librarian; b. Nov. 30, 1879, Chicago; d. Henry Davis (b. Apr. 5, 1845, Lockport, Ill.) & Agnes Maitland (Milne) Baker (b. Dec. 28, 1855, Lockport, Ill.) Prepared in Evanston Twp. H. S.; Northwestern Univ., 1898-1900. Libr. Club; Watcheka; Y. W. C. A. Head Cataloger, Northwestern Univ. Libr. Member Chicago Libr. Club; Ill. State Libr. Assoc.; Amer. Libr. Assoc. *Address*, 1325 Judson Ave., Evanston, Ill.

## 1616. GUY BERNARD BARACKMAN

B. S. in C. E.; Asst. Engr.; b. Mar. 4, 1878, Reading, Ill.; s. Milan James & Alice Cary (Tetlow) Barackman. Prepared in Streator Twp. H. S. Draftsman, Dept. D. L. & W. R. R., 1902-6; Asst. Engr., Pa. Tunnel & Terminal Ry., 1906-12. Asst. Eng., D. L. & W. Ry. 1912— Married Pauline Crowell, Oct. 27, 1904, Streator, Ill. *Address*, 41 Shepard Ave., E. Orange, N. J.; *Bus. Add.*, Eng. Dept., D. L. & W. Ry., Hoboken, N. J.

## 1617. JOHN BARR

(Brother of Nos. 582, 2567)

B. S. in C. E.; Asst. Engr.; b. Jan. 4, 1831, Urbana, Ill.; s. Andrew (b. Oct. 1, 1837, Renfrewshire, Scot.) & Elizabeth MacBeath (Paisley) Barr (b. Aug. 3, 1841, Scot.) Prepared in Urbana H. S. Asst. Engr. to F. C. de Cananea, Rio Yapuy Pacifico. *Address*, Batooboy Mansion, Mayo Road, Bombay, India. (‡)

## 1618. HERBERT BASSETT

B. S.; Head of Dept.; b. May 13, 1870, Tonica, Ill.; s. Barzilla (b. Ohio) & Lucina J. (Mead) Bassett (b. Ind.) Prepared in Tonica H. S. and Ill. State Normal. Supt. of Schools, Yorkville, 1902-3; Supt. of Schools, Wilmette, 1903-6; Supt. of Schools, Normal, Ill., 1906-8; Head of Dept. of Geol. and Geography, Western Ill. Normal Sch., Normal, Ill., 1908— Married Blanche Worley, Aug. 23, 1898, El Paso, Ill. Children, Harriett Irene, b. Apr. 9, 1903; Herbert Worley, b. Sept. 11, 1907. *Address*, Macomb, Ill.

## 1619. JOHN SCHUYLER BATES

B. S. in C. E.; Chief Engineer; b. Dec. 26, 1877, Monmouth, Ill.; s. Henry H. (b. May 21, 1848, Tuscarawas Co., Ohio) & Frances A. (Searles) Bates (b. Nov. 23, 1851, Tiffin, Ohio.) Prepared in Monmouth H. S. & Monmouth Coll.; Band, 1897-9 & 1902; Mandolin Club, 1897-1902. Draftsman in C. B. & Q. R. R., office at Burlington, Iowa, 1902-3; Draftsman, Bridge Dept. Feb. 1903-5; City Engineer, Monmouth, Ill., May 1905-11; Chief Engineer, Fresno, Coalinga and Tidewater Co., since Feb. 1, 1911— Assoc. Mem. Amer. Soc. of C. E. Married Mary Elizabeth Brent, June 29, 1905, Monmouth, Ill. Children, Kenton Schuyler, b. June 4, 1908; Margaret Elizabeth, b. July 11, 1910. *Address*, Fresno, Calif.

## 1620. FLORENCE JENNIE BEEBE (MCARTHY)

(Wife of No. 1723)

A. B.; b. Oct. 11, 1877, Mankato, Minn.; d. Robert W. Beebe. Married Harry McCarthy (02), Apr. 20, 1904, Blunt, S. D. Child, Harriet E., b. June 26, 1906. *Address*, Kewanee, Ill.

## 1621. WILLIAM LEE BENNETT

A. B.; b. Nov. 29, 1874, near Colchester, Ill.; s. Thos. Duncan (b. Jan. 13, 1836, LaHarpe, Ill.) & Pheba (O'Connor) Bennett (b. Feb. 9, 1840, Madison, Ind.) Prepared in Western Normal Coll., Bushnell, Ill., and Univ. Acad. Y. M. C. A.; Oratorical Assoc. Farmer till 1904; general mercantile business, 1904-8; Exp. Sta. work, Coll. of Agr., Univ. of Ill., 1908— Married Clara Hubbard, Dec. 29, 1902, Urbana, Ill. (d. June 29,

1910.) Children, Chester Wallace, b. Feb. 17, 1904; Gordon Thurman, b. May 31, 1906; Edgar Frederick, b. Nov. 13, 1908. *Address*, 402 S. Vine St., Urbana, Ill.

## 1622. ARTHUR CLINTON BOGESS

A. B.; Professor; b. Mar. 2, 1874, Catlin, Ill.; s. Enoch Perry (b. July 17, 1837, Greenbrier Co., Va.) & Mary Elizabeth (Austin) Bogess (b. June 14, 1846, Clinton Co., O.) Prepared in Catlin H. S.; Ill. State Norm. Univ. Philomathean; Y. M. C. A. Fellow in Am. History, Univ. of Wis., 1903-04; Harrison Scholar in Am. His., Univ. of Pa., 1904-05. Ph. D., Univ. of Pa., 1906. Act. Prof. of Hist., Univ. of Colorado, summer term, 1905; Forest Grove, Ore., 1906-10; Prof. of Hist. & Pol. Econ., Reid Christian Coll., Lucknow, India, 1910—Published: The Settlement of Illinois, 1778-1830, *Chicago Hist. Soc.*, 1908, pp. 267; also article, Some European Conditions Affecting emigration, *Popular Science Monthly*, 1910, pp. 570-578. Editor, *The Lucknow Collegian*, 1911—Dir. of Ore. Hist. Soc., 1906-10; Y. M. C. A.; M. E. Church. Married Ina Vivian Gould, Sept. 30, 1908, Forest Grove, Ore. *Address*, Lucknow, India, care, Reid Christian College.

## 1623. OLIVER CARTER BOGGS

(Brother of Nos. 336, 678, 784)

A. B. in L. & A.; LL. B.; Lawyer; b. 1876, Douglas Co., Ill.; s. Benjamin Franklin (b. July 2, 1832, Lawrence Co., O.) & Mary Jane (Armstrong) Boggs (b. Nov. 29, 1835, Lawrence Co., O.) Prepared in Urbana H. S., and Univ. of Ill. Acad.; Sigma Alpha Epsilon; Adelpic Lit. Soc.; Orat. Assoc.; Debater, Ill.-Ind. 1902; Varsity Track Team, 1894; Real Estate Dealer, 1904-1908; Lawyer, 1908—Married Ethel W. Boggs, June 25, 1902, St. Joseph, Ill. Children, Oliver Carter Boggs, and Dwight Stanley Boggs. *Address*, Medford, Jackson Co., Ore.

## 1624. WILLIAM GEORGE BOPP

A. B. in L. & A.; Lawyer; b. Mar. 3, 1880, Chicago, Ill.; s. Charles (b. Aug. 5, 1848, Isny, Ger.) & Friedericke (Schiele) Bopp, (b. Jan. 18, 1850, Unterritzungen, Ger.) Prepared in Lake View H. S., and Univ. of Ill. Acad.; J. D. Univ. of Chicago, 1904; Atty. at Law since June 28, 1904; Student in College of Law, Univ. of Chicago, 1902-4; Member Medinah Patrol, Order of the Mystic Shrine, Chicago, Ill. Married Emma Knoke, June 12, 1906. Child, Helen Bernice, b. July 5, 1909. *Address*, 1315 Eddy St., Chicago, Ill.

## 1625. WILLIAM FRANKLIN BORTON

(Brother of Nos. 1817, 2325)

B. S. in E. E.; b. Aug. 29, 1875, De Land, Ill.; s. A. R. Borton. With Fort Wayne Electric Co., 1904. *Address*, 416 W. Jefferson St., Ft. Wayne, Ind. (‡)

## 1626. HARRY BERNARD BOYER

LL. B.; Lawyer; b. Feb. 10, 1877, Vandalia, Ill.; s. Theodore George (b. O.) & Susan (Lewis) Boyer (b. Ill.) Prepared at Union Christian Coll., Meron, Ind., 1896—Philomathean Lit. Soc.; Member Debating Team. Attorney; Pres. Board of Trustees, Trinity M. E. Church, Urbana, Ill.; Member, A. F. & A. M.; Executive Com. Ill. Comm. for Methodist Students; Member, Champaign Co., & Ill. State Bar Assoc. Married Grace Humrichhouse, Mar. 29, 1905, St. Joseph, Ill. Children, Clyde Bernard, b. Feb. 11, 1906; Irene Dorothy, b. July 10, 1910. *Address*, 308 E. Healy St., Champaign, Ill.

## 1627. JOHN HENRY BRADEN

LL. B.; lawyer; b. June 24, 1868, Green Castle, Mo.; s. Thomas J. (b. Macoupin Co., Ill.) & Hannah E. (Sanders) Braden (b. Monroe Co., Ind.) Prepared in Kirksville (Mo.), Nor. Sch. Member A. F. & A. M.; I. O. O. F.; M. W. A. Married Addie Dunn, Aug. 22, 1895, Downing, Mo. *Address*, Albia, Ia.

## 1628. JOHN HENRY BREITSTADT

A. B. in Sci.; Chemist; b. Feb. 9, 1881, St. Louis, Mo.; s. John (b. Apr. 24, 1843, Marburg, Hesse-Cassel, Germany) & Louise (Reisel) Breitstadt (b. Feb. 15, 1852, Belleville, Ill.) Prepared in Quincy, Ill., H. S., Chem. Soc.; Phi Lambda Upsilon; Capt. Co. H., Univ. Regiment; Wahl-Hemeis Inst. of Fermentology, Master of the Art of Brewing, 1904.; Master Brewer, Dick & Bros. Quincy Brewing Co. Trustee, B. P. O. E., 1912; Lambert Lodge No. 650 A. F. & A. M.; Quincy Chapter No. 5, R. A. M.; Quincy Council No. 15, R. & S. M.; Quincy Commandery No. 77, K. T.; Quincy Consistory 32 deg. (Sovereign Prince in Council of Princes, 1912) Quincy Chamber of Commerce; Quincy Turn-Verein; Amer. Chem. Soc.; Amer. Soc. of Brewing Technology; Chicago Master Brewers' Assoc.; United States Master Brewers' Assoc. *Address*, 325 S. Ninth St., Quincy, Ill.

## 1629. ANNIE MAPLE BROADHEAD

A. B. in L. & A.; Teacher. Prepared in Mackinaw H. S. Deutscher Verein. B. S., Univ. of Chicago, 1909; Teacher Virginia, Ill., H. S.; Westlake Sch. for Girls, Los Angeles, Calif.; Bellingham, Wash. Amer. Assoc. for Adv. of Sci. *Address*, Mackinaw, Ill.

## 1630. MARTIN DENMAN BRUNDAGE

A. B. in L. & A.; Editor & Publisher; b. Dec. 25, 1877, Malta, Ill.; s. Frederick Hungerford (b. Nov. 1, 1835, Wawarsing, N. Y.) & Kate Ann (Townsend) Brundage (b. Aug. 10, 1842, Sycamore, Ill.) Prepared in Malta (Ill.) H. S. and Univ. Acad.; Adelpic; English Club; Deutscher Verein; Teacher at St. Cloud, Minn., 1902-03, Malta,

Ill., 1903-05; Bookkeeper and Salesman, Hope Roller Mills, Hope N. D., 1905-06; Editor of *McVille Journal*, 1906; Editor & Publisher, *Tolna* (N. Dak.) *Tribune*, 1907-1912. Married Eva Maywood Smiley, Apr. 13, 1912, Pasadena, Calif. *Address*, R. F. D. 13, Box 386 B. Los Angeles, Calif.

## 1631. EMMA BUERKIN

(Sister of No. 1823)

A. B. in L. & A.; Teacher; b. Dec. 1, 1880, Quincy, Ill.; d. Joseph (b. Mar. 16, 1848, Baden, Germany) & Augusta (Lerp) Buerkin (b. Aug. 18, 1852, Quincy, Ill.) Prepared in Quincy H. S. German teacher Mascoutah H. S., 1902-3; English teacher, Rochelle, H. S., 1903-4. *Address*, 1799 E. 87th St., Cleveland, O.

## 1632. RAPHAEL PARMER BUNDY

A. B. in L. & A.; LL. B., 1904; Lawyer; b. Jan. 5, 1887, Oakdale, Ill.; s. Isaac N. (b. O.) & Helena (Smithson) Bundy, (b. do.) Prepared in Zionsville, Ind., H. S. Adelpic; Phi Delta Phi; Orator, 1902; Ind.-Ill. Debat. Team, 1901-2; Philo-Adelpic Debat. Team, 1901-2; *Illini* Staff, 1901-2. Married Edith Abbott, June 16, 1908. Children, Marjorie Ruth, b. Apr. 30, 1910; Hugh Newton, b. Dec. 6, 1911. *Address*, Zionsville, Ind.

## 1633. EVELYN BURRILL (LEWIS)

A. B. in L. & A.; b. Jan. 2, 1876, Chicago, Ill.; d. Charles Wesley (b. Oct. 21, 1845, Pittsfield, Mass.) & Viancie (Emery) Burrill (b. Sept. 9, 1847, Pecaonica, Ill.) Prepared in Central H. S., Kansas City, Mo. Kappa Kappa Gamma; Phi Beta Kappa; Engl. Club. Married William A. Lewis, June 7, 1912, Kansas City, Mo. *Address*, 3537 Campbell St., Kansas City, Mo.

## 1634. CHARLES NICKERSON CADWELL

A. B. in L. & A., J. D., Univ. of Chi.; Lawyer; b. Aug. 17, 1880, Arthur, Ill.; s. Chauncey (b. Jan. 9, 1846, Elizabethtown, Ohio) & Mary Jane (Nickerson) Cadwell (b. Jan. 25, 1852, Wareham, Mass.) Prepared in DePauw Univ. and Univ. Acad. Phi Alpha Delta; Atty., Chicago, 1902-12. *Address*, Cadwell, Ill.

## 1635. DAVID GEMMILL CAIRNS

LL. B.; Lawyer; b. July 25, 1880, Waltham, Ill.; s. Robert (b. 1834, Philadelphia, Pa.) & Anna (Williams) Cairns (b. 1840, do.) Prepared in Ottawa H. S. Member Ottawa Lodge No. 588 B. P. O. E. Ottawa Boat Club; Scribe No. 279, Ben Hur. Married Elva J. Cairns, Nov. 17, 1910, Joliet, Ill. *Address*, 633 Congress St., Ottawa, Ill.; *Bus. Add.*, First Natl. Bank Bldg., Ottawa.

## 1636. WILLIAM CURTIS CARTER

B. S. in M. E.; Draftsman & Supt.; b. Oct. 10, 1881, Homer, Ill.; s. James Franklin (b. June 24, 1851, Bourbon, Ind.) & Lucy (Melcer) Carter (b. June 30, 1858, do.) Prepared in Homer, Ill., H. S. Constr. Engr.; Plant Supt. Link-Belt Co., Chicago. Married Maye Carter, June 10, 1911, Chicago, Ill. *Address*, 5429 Ingleside Ave., Chicago, Ill.

## 1637. ARLO CHAPIN

(Husband of No. 3475; Brother of Nos. 1471, 2043, 2605, 3312)

A. B. in L. & A.; Newspaper Mgr.; b. May 28, 1880, Tolono, Ill.; s. Edward Bonaparte (b. May 7, 1857, Clyde, N. Y.) & Lucy Margaret (Pierce) Chapin (b. June 2, 1858, Brownstown, O.) Prepared in Champaign, Ill., H. S. Philomathean; Class Pres.; Corres. Secy. Y. M. C. A.; Bus. Mgr., Champaign *News* 1902—Member Ill. Exec. Com. Christian Endeavor; Pres., Champaign Co. Christian Endeavor Union, 1902-4. Married, Ada M. Miner, July 1, 1911, Champaign, Ill. *Address*, 510 W. Springfield Ave., Champaign, Ill.

## 1638. EMMA ALBERTA CLARK

(Sister of Nos. 2047, 2345)

A. B. in L. & A.; Teacher; b. Jan. 27, 1876, Sidney, Ill.; d. William Davis (b. Dec. 21, 1832, Uniontown, Penn.) & Mary Jane (Huff) Clark (b. Oct. 22, 1840, Coshocton, Ohio.) Prepared in Sidney H. S. & Urbana H. S.; Chi Omega; Phi Beta Kappa; Univ. Basketball team, 1899-1900; Der Deutscher Verein; Choral Society. Principal H. S., Lexington, Ill., 1902-4; at Morrison, Ill., 1904-7; Teacher of Latin in Urbana H. S., 1907-12. *Address*, 908 W. Illinois St., Urbana, Ill.

## 1639. ELWYN LORENZO CLARKE

(Brother of No. 3686)

B. S. in C. E.; Civil Engr.; b. June 18, 1879, Momence, Ill.; s. Joseph Lorenzo (b. 1832, Naples, N. Y.) & Mary Louise (Wooster) Clarke (b. Momence, Ill.) Prepared in Momence High School & Univ. Acad. Tau Beta Pi; Kappa Sigma; C. E. Club; Orange & Blue Club; Der Deutscher Verein; Captain. Asst. Engineer, Delaware, Lackawanna & Western R. R., 1902-5; Res. Engineer, C. C. C. & St. L. R. R., 1905; Inst. in Civ. Eng., Univ. of Mo. School of Mines & Metallurgy, Rolla, Mo.; 1905-7; Jun. Engr., U. S. Engr. Office, Seattle, Wash., 1907-8; Private Practice, Civil & Hydraulic Engr., Sheridan, Wyoming, 1908—Also in ranching business. Assoc. Member Amer. Soc. Civil Engrs. Married, Louise Ellison Underwood, Dec. 24, 1906, Rolla, Mo. Children, Donald Underwood, b. Nov. 3, 1907; Margaret Louise, b. Aug. 4, 1909. *Address*, "The Pines," Story, Sheridan Co., Wyoming; *Off. & City Res. Add.*, 101 Mountainview Terrace, Sheridan, Wyoming; *Bus. Add.*, Box 587, Sheridan, Wyoming.

## 1640. ELSA JEANETTE COAR (WALSH)

(Sister of No. G48)

A. B. in L. & A.; b. May 22, 1879, Ehrenfeld, Ger.; d. Firman Wood (b. Dec. 2, 1825, Philadelphia, Pa.) & Lucinda Elizabeth (Blake) Coar (b. Nov. 4, 1813, Boston, Mass.) Prepared in Cambridge (Mass.) H. S.; Gilman Sch., Cambridge, Mass.; B. A. Radcliffe Coll., 1890-1901. Teacher of Ger. and French in Great Barrington, (Mass.) H. S., 1902-4. Married William Thornton Walsh, Oct., 1904. Children, John DeWitt, b. Sept. 25, 1905; Howard Thornton, b. May 7, 1907; Clifford Marshall, Dec. 1, 1910. *Address*, State Line, Mass.

## 1641. \*FRANK BERNARD COLLIS

B. S.; b. June 4, 1878, Hamilton, Ont., Can.; s. George (b. Portsmouth, Eng.) & Thirza (Dallyn) Collis (b. Hamilton, Ont., Can.) Prepared in Rockford H. S. Y. M. C. A.; Rifle team, 1898; M. E. & E. E. Soc. Was Asst. Supt., Richmond Stove Works, Norwich, Conn. Member Grace M. E. Church, Rockford, Ill. Died Nov. 5, 1903, Norwich, Conn.

## 1642. JAY SIDNEY CONDIT

A. B., in L. & A.; Lawyer; b. Dec. 31, 1881; s. Thomas Knowles (b. Feb. 11, 1855, Winchester, Ill.) & Hattie Spates (Dutch) Condit (b. Sept. 26, 1854, Beardstown, Ill.) Prepared in Beardstown H. S. Alpha Tau Omega. LL. B., Harvard Univ., 1905. Married Edna May Matthews, Feb. 25, 1908, Chillicothe, Ill. *Address*, 4516 Lake Ave., Chicago, Ill. *Bus. Add.*, First Natl. Bank Bldg., Chicago.

## 1643. WILLIAM ADELBERT COOK

A. B. in L. & A.; A. M., 1911; Student; b. Aug. 31, 1881, Neponset, Ill.; s. Adelbert Burton (b. Nov. 11, 1855, Earlville, Ill.) & Settie (Snow) Cook (b. Aug. 24, 1856, Neponset, Ill.) Prepared in Kewanee H. S. Adelpic; Bryan Prize, 1901; Ill.-Mo. Debate, 1902; Ill. State Life Certificate. Prin., Albion H. S., 1902-3; Marion H. S., 1903-7; Benton H. S., 1907-9; Benton Twp. H. S., 1909-10; Grad. Student, Univ. of Ill., 1910-11; Fellow in Education, Univ. of Wis., 1911— Married Hepsy Moore Cook, May 20, 1903, Danville, Ill. Child, Ralph Moore, b. May 26, 1909. *Address*, 123 N. Hamilton St., Madison, Wis.

## 1644. THOMAS PHILIP COWLEY

B. S. in M. E.; Mech. Engr.; b. Oct. 21, 1878, Burrirt, Ill.; s. Thomas (b. Aug. 2, 1840, Isle of Man) & Elenor (Lace) Cowley (b. *do.*) Prepared in Rockford H. S. Draftsman, Wireman, Erecting Engr. of Printing Press Co. Married Pearl Lyda Avery, June 7, 1905, Chicago, Ill. *Address*, 274 Forty-Second St., Chicago, Ill. (†)

## 1645. WILLIAM CROCKER

A. B. in Sci.; A. M., 1903; Botanist; b. Jan. 27, 1874, Poe, O.; s. Charles Crocker. Gamma Alpha; Sigma Xi; Inst. in Biol., N. Ill. State Nor., DeKalb, Ill., 1903-4; Fellowship in Bot., Univ. of Chicago, 1903-5; Instr. in Botany, Univ. of Ill., summer, 1903; Instr. in Biol., Drake Univ., Summers, 1903 & 4; Conducting Investigation on Delayed Germination; Instr. in Botany, Univ. of Chicago. *Address*, care, Dept. of Botany, Univ. of Chicago, Chicago, Ill.

## 1646. RALPH EDWIN CUNNINGHAM

B. S. in E. E.; Supt. of Elec. Distribution; b. May 27, 1878, Emporia, Kan.; s. Edwin Wilber (b. 1844, Huron Co., O.) & Debbie (Rowland) Cunningham (b. 1846, *do.*) Prepared in Emporia, Kan., H. S.; Coll. of Emporia, 1896-99. Univ. Band. Special Apprentice, Santa Fe R. R. Co., July-Oct., 1902; since then in various positions with So. Cal. Edison Co.; now Supt. Elec. Distribution. Assoc. member Amer. Inst. of E. E. Married May Schenneman, Dec. 11, 1905, San Gabriel, Cal. Children, Charles Edwin, b. Dec. 6, 1906; Elizabeth, b. Feb. 27, 1908. *Address*, 121 S. Hidalgo Ave., Alhambra, Cal.; *Bus. Add.*, Room 312, San Fernando Bldg., Los Angeles, Cal.

## 1647. LOUIS CHARLES DADANT

(Brother of Nos. 2058, 3327)

B. S. in M. E.; Manufacturer; b. Oct. 30, 1879, Hamilton, Ill.; s. C. P. (b. France) & Mary (Marinelli) Dadant (b. St. Louis, Mo.) Prepared in Hamilton & Keokuk H. S. Member Track team, 1899-1900; Mgr., 1902. Manufacturer of Bee Keepers' Supplies. Married Era Miller, Sept. 14, 1904, Hamilton, Ill. Child, James Camille, b. Dec. 15, 1910. *Address*, Hamilton, Ill.

## 1648. DWIGHT STOUT DALBEY

B. S. in Agr.; Farmer; b. Sept. 22, 1878; Taylorville, Ill.; s. William M. (b. Feb. 28, 1838, Columbus, O.) & Mary Nancy (Hall) Dalbey (b. Dec. 31, 1848, Taylorville, Ill.) Prepared in Taylorville H. S. Agr. Club. Author, Ill. Exp. Sta. Circular No. 69. The Cowpea & Soy Bean in Ill. Pres., Gage Co. Auto. Club, 1912; Pres. Gage Co., Nebr., Farmers' Inst.; Member, Gage Co. Board of Supervisors. Married Hannah Virginia Lewis, Dec. 23, 1903, Jerseyville, Ill. *Address*, Beatrice, Nebr.

## 1649. MARY GOLDEN DANELY (SLAUGHTER)

A. B.; b. Dec. 20, 1880, Versailles, Ill.; d. Alfred Marion (b. 1842 Worthington, Ind.) & Ella (Cole) Danely (b. Warsaw, Ill.) Prepared in Decatur, Ill., H. S.; Chadbrook Coll., Quincy, Ill. Married, Albert Wilken Slaughter, Feb. 10, 1906, Urbana, Ill. Child, Danely Phillip, b. June 1, 1911. *Address*, Paris, Ill.

## 1650. RUBY THORNE DE MOTTE (BROWN)

(Sister of No. 1849)

A. B. in Sci.; A. M., 1906; Assistant; b. Nov. 29, 1880, Taylorville, Ill.; d. Oliver & Ida Jane (Berry) De Motte. Prepared in Taylorville H. S. Y. W. C. A.; Alethenai; Watcheka. Taught in DeKalb Twp. H. S., 1902-5; Grad. work, 1905-6; 1st Asst. in Botany, Univ. of Ill., 1906-8. Married Briggs O. Brown, June 26, 1908, Boulder, Colo. *Address*, 548 E. 46th St. N., Portland, Ore.

## 1651. HARRY SAMUEL DE VELDE

A. B. in L. & A.; Student; b. Oct. 3, 1876, Chicago; s. John (b. 1843, Holland) & Bertha (DeVries) DeVelde (b. 1845, *do.*). Prepared in Tuley H. S., Chicago. Baseball Team. Teacher, Streator H. S., 1902-3; Austin H. S., 1903-5; Crane H. S., 1905-7; Chicago Norm. School, 1907-10; Schurz H. S., 1910-11. Married Frances Anna Smith, July 24, 1902. Children, Everett Clark, b. May 19, 1906; Ruth Edna, b. Aug. 7, 1909. *Address*, Norwood Park, Chicago.

## 1652. ETHEL IRENE DOBBINS

A. B. in L. & A.; Bus. Secy., Y. W. C. A.; b. Sept. 15, 1879, Ipava, Ill.; d. David Theophilus (b. Dec. 22, 1849, Ipava, Ill.) & Harriet Belle (Pennington) Dobbins (b. Mar. 15, 1851, Columbus, O.). Prepared in Ipava H. S.; Univ. Acad. Y. W. C. A., Pres., 1901; Alethenai; Watcheka. Genl. Secy., Y. W. C. A., 1902-5; Student at B. T. T. S., N. Y. City, 1907; Student Secy., Foochow, China, 1908-9; Bus. Secy., Y. W. C. A., Indianapolis, Ind., 1911— Author: The Young Woman's Christian Association, Univ. of Ill. *Agriculturist*, 1905. Recording Secy., Assoc. Collegiate Alumnae, Cent. Ill. Branch, 1904-5. *Address*, 329 N. Pennsylvania St., Indianapolis, Ind.

## 1653. SARAH PAULINE DOLE (MORGAN)

A. B. in L. & A.; b. Mar. 1, 1877, Mattoon, Ill.; d. Joseph Collie (b. Nov. 22, 1822, O.) & Jane Lydia (Bennett) Dole (b. Nov. 21, 1842, Bridgeton, Me.) Prepared in Mattoon H. S. Alethenai. Married Dr. Charles Edwin Morgan, June 30, 1904, Mattoon, Ill. Children, Mildred Dole, b. July 2, 1905; Martha Louise, b. July 28, 1909. *Address*, Humboldt, Ill.

## 1654. WILLIAM JOSEPH DONOGHUE

(Brother of No. 1206)

B. S. in Chem.; b. Mar. 18, 1879, La Salle, Ill.; s. T. Donoghue. Employed in Winona Zinc Works. *Address*, LaSalle, Ill. (or), c/o Winona Zinc Works, Winona, Ill.

## 1655. CHARLOTTE ENID DRAPER (SMITH)

(Wife of No. 1586)

A. B. in L. A.; b. Jan. 12, 1881, Yokohama, Japan; d. Gideon Frank (b. July 20, 1858, Tarrytown, N. Y.) & Mira Enid (Haven) Draper (b. May 6, 1859, Malden, Mass.). Prepared in Univ. Acad. Y. W. C. A.; Alethenai; Watcheka; English Club; Phi Delta Psi; Class Historian. Taught Yokohama, Japan, 1902-3; Hiroshima Norm. Coll. Practice Middle School, 1909— Married Percy Almerin Smith (or), Oct. 20, 1903, Yokohama. Children, Draper Almerin, b. Sept. 1, 1905 (d. May 26, 1908); Hubert Haven, b. Feb. 22, 1907 (d. Apr. 11, 1908). *Address*, Hiroshima, Japan.

## 1656. EDWIN LYON DRAPER

(Son of No. H18)

A. B. in Sci.; Physician; b. Aug. 19, 1882, Albany, N. Y.; s. Andrew Sloan (b. June 21, 1848, Westford, N. Y.) & Abbie Louise (Lyon) Draper (b. May 17, 1850, Woodstock, Conn.). Prepared in Univ. Acad. Phi Delta Theta; Theta Nu Epsilon; Alpha Delta Sigma; Shield & Trident; Col. Univ. Regt.; Capt. Gyn. team. Student, Harvard Med. School, 1903-7; M. D., Harvard, 1907. Physician, 1907— Brevt. Capt. I. N. G.; Attending Surgeon, S. End Dispensary, Albany, N. Y. Member Med. Soc. of the Co. of Albany, Secy.; Med. Soc. of the State of N. Y.; Amer. Med. Assoc. Married Mary Frances Headen, Oct. 14, 1908, Shelbyville, Ill. *Address*, 289 State St., Albany, N. Y.

## 1657. CLAIRE FRED DRURY

B. S. in Arch.; Farmer & Stock Raiser; b. May 27, 1878, New Boston, Ill.; s. Edward L. (b. May 29, 1857, New Boston, Ill.) & Fannie Fadelia (Garard) Drury (b. Jan. 14, 1858, *do.*) Prepared in New Boston Pub. School; Univ. Acad. Arch. Club; Hon. member & Pres. Tau Beta Pi; Phi Gamma Delta. Editor, No. 15, the *Technograph*. Employed until Feb., 1904; Architect, 1904-9; Farmer & Stock Raiser, 1909— Married Geneva Loosley, June 18, 1902. Children, Gladys Loraine, b. Mar. 23, 1903; Eustace Loosley, b. Feb. 4, 1905; Francis, b. Jan. 24, 1906. *Address*, New Boston, Ill.

## 1658. MARGARET DUNBAR

B. L. S. 1902; Librarian; b. Sept. 30, 1872, Monmouth, Ill.; d. John C. (b. Apr. 26, 1843, Grantown, Scotland) & Mary F. (Smith) Dunbar (b. Mar. 2, 1843, Coral Hill, Ky.) Prepared in Monmouth Coll. Prep. B. L., Monmouth Coll., 1896. Librarian, Western Ill. State Norm. School, Macomb, Ill. *Address*, Macomb, Ill.

## 1659. WILLIAM NEIL DUNNING

B. S. in C. E.; Engineer & Vice Pres.; b. Jan. 27, 1879, Chicago; s. William Dewitt (b. Rome, N. Y.) & Isabella (Cowan) Dunning (b. Glasgow, Scotland). Prepared in

Chicago English High & Manl. Tr. School. Alpha Tau Omega; Theta Nu Epsilon; Shield & Trident; Illinois Club. Masonry Inspector, I. C. Ry., Jan., 1903; Instrument man, Aug., 1903; Asst. Engr., 1903-5; with Thompson Starrett Co., 1905-6; Rueblich Const. Co., 1906-8; with J. W. Snyder, 1908-11; Vice Pres. J. W. Snyder Co., 1911—Member Chicago Estimators Club; Chicago Engrs. Club; Chicago Architectural Club. *Bus. Add.*, 1843 Peoples Gas Bldg., Chicago.

## 1660. ELMER TRYON EBERSOL

A. B. in Sci.; Teacher; b. May 27, 1867, Ottawa, Ill.; s. James E. C. (b. Mar. 6, 1847, Ottawa, Ill.) & Maria W. (Tryon) Ebersol (b. Aug. 31, 1847, Greenport, Long Island). Prepared in Central Normal, Danville, Ind., B. S., 1895. Prin. & Teacher of Science in Paxton H. S., 1902-5; Peru Tp. H. S., LaSalle, Ill., 1905-10; Prof. of Physics & Biology, Wheaton Coll., 1910-11; Head of Science & Agr., Drummer Tp. H. S., Gibson City, Ill., 1911—Pres. Ford Co. Teachers' Assoc., 1904-5; Supt. First Cong. Sunday School, 1903-5. Married Virtue Grace Dille, Aug. 2, 1899, Grand Ridge, Ill. *Address*, 1003 S. Sixth, Champaign, Ill.

## 1661. EDWARD CAREY ENGLISH, JR.

B. S.; Architect; b. Nov. 19, 1876, Anna, Ill.; s. Edward Carey (b. St. Johns, New Foundland) & Marga Anna (Hartline) English (b. Anna, Ill.) Prepared in Anna H. S. & Union Acad.; Architects' Club; Track Team, 1898-1902; Band, 1898-1901. Architect, Supt. and Gen. Manager, English Bros., Champaign, Ill., Builders of the Auditorium, Univ. of Ill. Member Knights of Columbus; B. P. O. E.; Champaign Co. Country Club. Married Harriet Whitney Aylmer, June 24, 1903, Anna, Ill. Children, Edward Carey, b. May 22, 1904; John Aylmer, b. Sept. 10, 1906; Susan Harriett, b. Jan. 23, 1909, (died July 10, 1911). *Address*, 715 W. Church St., Champaign, Ill.

## 1662. GEORGE CASSIUS FAIRCLO

B. S. in C. E.; Engineer; b. May 13, 1877, Kingston, Ill.; s. Isiah Drake (b. Orange Co., N. J.) & Sarah Elizabeth (Parker) Fairclo (b. Sept. 4, 1839, Dale, Ind.) Prepared in Sycamore H. S. Kappa Sigma. Author; Brick Pavement Along Street Car Tracks, *Eng. News*, 1907. Member B. P. O. E. *Address*, Champaign, Ill.

## 1663. FRED PETER FALKENBERG

A. B., in L. & A.; Baseball Player; b. Dec. 17, 1879, Chicago, Ill.; s. Frederick Anton (b. July 7, 1856, Larvig, Norway) & Agnes (Nerdrum) Falkenberg (b. Aug. 31, 1864, Christiania, do.) Prepared in North Div. H. S., Chicago, Ill. Married Edna Russell, Oct. 10, 1908, Washington, D. C. Child, Doris Amy, b. Oct. 31, 1909. *Address*, 2226 Warren Ave., Chicago, Ill.

## 1664. JAMES MOORE FARRIN

(Brother of No. 1665)

B. S. in C. E.; Engineer; b. Apr. 24, 1879, Cairo, Ill.; s. Thomas Benjamin (b. Cincinnati, O.) & Julia Rebecca (Harvey) Farrin (b. Sharon, Miss.) Prepared in Cairo H. S. C. E. Club; Asst. Bus. Mgr., *Technograph*; Capt.; Secy., Athletic Assoc. Asst. Engr. in Bridge Dept., I. C. R. R.; Civ. Engr. in reference to Bridges & Bldgs., Cuba R. R. Member Presb. Church; Amer. Soc. C. E. Married Fanne Lee Mosby, June 27, 1906, Gulfport, Miss. Children, Moore, Jr., b. July 17, 1908; Fanne Lee, b. Jan. 4, 1911. *Address*, Camaquey, Cuba.

## 1665. WILLIAM OTIS FARRIN

(Brother of No. 1664.)

B. S. in Agr.; Farmer; b. Nov. 25, 1880; s. Thomas Benjamin & Julia (Harvey) Farrin (b. 1845, Sharon, Miss.) Prepared in Cairo H. S. Alpha Zeta; Y. M. C. A.; Agr. Club. Married Elizabeth May Heilig, Oct. 3, 1912, Carbondale, Ill. *Address*, Pulaski, Ill.

## 1666. OSCAR JEFFERSON FRANCIS

B. S. in Arch.; Architect; b. Aug. 31, 1878, Stark Co., Ill.; s. Henry Jefferson (b. Ill.) & Abigail Jane (Babcock) Francis (b. *ibid.*) Prepared in Wyoming H. S. Phi. Gamma Delta. Arch. Draftsman, 1902-11; Arch., Isle of Pines, Cuba, 1911—Married Marie Goldey, Jan. 31, 1908, New York City. *Address*, Santa Barbara, Isle of Pines, Cuba.

## 1667. JAMES WILLIAM FRAZIER, JR.

B. S.; Farmer; b. Nov. 23, 1878, Bushton, Ill.; s. Thomas E. (b. Westfield, Ill.) & Alice (Swango) Frazier (b. Hazel Green, Ky.) Prepared in Mil. Acad., Danville, Ky. Married Sarah Francis Dameron, Dec. 18, 1906. Children, James William, b. Mar. 1908; Virginia Dameron, b. Mar., 1912. *Address*, R. F. D. 1, Rardin, Ill.

## 1668. JOHN ANDREW FREESE

A. B. in Sci.; Physician & Surgeon; b. May 31, 1876, Moultrie Co., Ill.; s. John W. (b. 1843, Delaware Co. O.) & Sarah Jane (Hamilton) Freese (b. Dec. 25, 1844, do.) Prepared in Prep. Dept. O. Wesleyan Univ. Adelphic, Pres.; Y. M. C. A.; Track team; 1st in Adelphic Cont., 1898; 2d Orat. Cont., 1902. Student, Johns Hopkins Med. School, 1902-5; M. D., Harvard, 1907. Capt. in Med. Dept. N. G. of N. J.; assigned to Battery A, Field Artillery, E. Orange, N. J.; formerly member Essex Troop N. G. N. J. Author: Article, The Force of Contraction of the Gall Bladder and the Source of its Motor and Inhibitory Nerve Fibers, a report on work done in Physiological Lab. of Johns Hopkins Univ. *Address*, 436 Central Ave., E. Orange, N. J.

## 1669. THOMAS IRVIN FULLENWIDER

(Brother of Nos. 1125, 4669)

B. S. in C. E., 1902; Contracting Agent; b. Mar. 8, 1881, Mechanicsburg, Ill.; s. Henry Thomas (b. Mar. 1, 1846, Mechanicsburg, Ill.) & Sarah Connet (Lindsley) Fullenwider (b. Oct. 21, 1848, Grove City, Ill.) Prepared in Mechanicsburg H. S.; C. E. Club; Beta Theta Pi; Hazelton Prize Medal, 1898; *Illio* board; Tau Beta Pi; Colonel Univ. Regt.; Capt.; Engineer for the Springfield Bridge & Iron Co., 1902-7; Asst. Engineer with the Scherzer Rolling Lift Bridge Co., Chicago, 1907-9; Contracting Agent with American Bridge Company of New York, Minneapolis Office, 1909. Married Anna Lawrence Redding, Feb. 16, 1911, Thief River Falls, Minn. *Address*, American Bridge Co. of N. Y., Minneapolis, Minn.

## 1670. IRWIN LEE FULLER

LL. B.; Lawyer; b. Sept. 19, 1878, Galesburg, Ill.; s. Melvin E. (b. May 27, 1839, Gardiner, Me.) & Mary A. (Stanchliffe) Fuller (b. Jan. 24, 1842, Edinborough, Pa.) Prepared in Peoria H. S.; Univ. of Minn., 1897-8. Kappa Sigma; Phi Delta Phi; Glee Club. Lawyer, 1909. Member Cong. Church; Creve Coeur Club; Ill. Valley Pacht Club; Peoria Bar Assoc.; Ill. State Bar Assoc. Married Ella Tenny, Apr. 28, 1909, Chicago. *Address*, Peoria, Ill.

## 1671. HUGH REGNIER FULLERTON

A. B. in L. & A.; Lawyer; b. Apr. 9, 1880, Havana, Ill.; s. Hugh & Mary (Regnier) Fullerton. Prepared in Northern Ill. Norm. School. LL. B., Univ. of Mich., 1904. With Sears, Roebuck & Co.; Law Practice; Life Insurance, Abstract business, Law Practice—Member Municipal League of Seattle; Men's Club; Cong. Church; Univ. of Mich. Alumni Assoc. of Seattle. Married Marion B. Fullerton, Dec. 29, 1909, Dubuque, Ia. Child, Marion Catherine, b. Feb. 11, 1911. *Address*, Pasco, Wash.

## 1672. ROBERT BRUCE FULTON

(Brother of No. 1126)

B. S. in C. E.; Constr. Engr.; b. May 13, 1877, Lynedoch, Ontario, Can.; s. James (b. May 12, 1845, Dundas, Can.) & Jane Elizabeth (Gray) Fulton (b. May 10, 1845, Portage, N. Y.) Prepared in Hartford City H. S. Phi Delta Theta; Baseball team, Rodman & Instrumentman, U. P. R. R., 1902; Asst. Engr., L. N. R. R., 1902-3; Res. Engr., Big Four R. R., 1903-4; C. E. Contractor, 1904-8; Irrigation Engr., State of Wash., 1909-10; Constr. Engr., Pac. Coast Pipe Co., 1911—*Address*, 857 Government Way, Coeur D'Alene, Ida.; *Bus. Add.*, c/o Pacific Coast Pipe Co., Seattle, Wash.

## 1673. \*LEWIS THERON GALLAHER

A. B. in L. & A.; b. Feb. 21, 1872, Odell, Ill.; s. T. E. (b. Pittsburg, Pa.) & R. Ida (Puffer) Gallaher (b. North Sunderland, Mass.) Prepared in Mt. Palatine Schools. Y. M. C. A. Taught at Byron, Ill., 1902-3; Rose City, Mich., 1903-4. Member Baptist Church. Married Louise May Sherwood, Dec. 25, 1902, Ypsilanti, Mich. Died Dec. 10, 1904, Lostant, Ill.

## 1674. RICHARD PRATT GARRETT

LL. B.; Lawyer; b. Oct. 1, 1877, Delavan, Ill.; s. Joseph M. & Louise B. (Wilson) Garrett. Prepared in Delavan H. S. Track Team four years. Admitted to bar June, 1904. Claim Agent for Chicago City Ry. Co., 1902-4; same for London Guarantee and Accident Co., 1905—*Address*, 6252 Stony Island Ave., Chicago, Ill.

## 1675. MYRTLE GAYMAN (SCHOTT)

(Sister of Nos. 500; 1026)

A. B. in L. & A.; Teacher; b. Nov. 28, 1879, Champaign, Ill.; d. George (b. Aug. 25, 1842, Akron, O.) & Louise (Stoltey) Gayman (b. Mar. 3, 1844, Hanover, Ger.) Prepared in Champaign H. S. Teacher, Champaign, 1901-2; Troy, 1903-5. Married Darwin Schott, Champaign, Ill., Oct. 11, 1905. *Address*, Buckley, Ill.

## 1676. MABEL LOUISE GEIGER

B. L. S.; Teacher; b. Apr. 2, 1879, Peoria, Ill.; d. Frederic (b. Nov. 3, 1844, Opelousas, La.) & Magdalena (Hofer) Geiger (b. Jan. 6, 1847, Baden, Ger.) Prepared in Peoria H. S.; Bradley Poly. Inst., Peoria. Assoc. of Arts., Bradley Inst.; Library Club; Watcheka. Teacher in Pub. Sch. of Peoria, 1903. *Address*, 1120 Perry Ave., Peoria, Ill.

## 1677. LAURA RUSSELL GIBBS

(Sister of Nos. 1328, 2094)

B. L. S.; Librarian; b. Nov. 11, 1876, Riverton, Kentucky; d. George (b. 1842, Wareham, Mass.) & Elizabeth Thacher (Hodge) Gibbs (b. 1846, Plymouth, Mass.) Prepared in Miss Wesselhoef's School, Boston, Mass. Watcheka; Phi Beta Phi; Library Club; B. L. S. Asst. in Charge of loan desk, Univ. of Ill., 1898-1901; Cataloger Harvard Coll. Library, 1902-3; Asst. to Librarian, Radcliffe Coll. Library, 1904-8; Cataloger Brown Univ. Library, 1908—Amer. Library Assoc.; Rhode Island Library Assoc.; Unitarian Church. *Address*, care, Brown Univ. Library, Providence, R. I.

## 1678. ALETHA GILKERSON

(Daughter of No. 137; Sister of Nos. 1870, 2389, 2987)

A. B. in Sci.; Nurse; b. Feb. 14, 1879; d. Hiram (b. Oct. 14, 1853, Genoa, Ill.) &



Portia (Moffet) Gilkerson (b. Dec. 14, 1853, Bell Co., Tex.) Prepared in Marengo, H. S. Teacher, 1902-5; Nurse, 1905-12. *Address*, Douglas, Ariz.

## 1679. BELLE IRENE GILLESPIE (GRAY)

(Sister of No. 2095)

A. B. in L. & A.; A. M., 1903; b. June 8, 1880, Harris, Ill.; d. George M. (b. 1848, Bloomington, Ill.) & Ollie Eugenie (Crawford) Gillespie (b. 1856, Ross Co. O.) Prepared in Champaign, H. S. Pres. Study Club, Davenport, Wash. Married Robert Gray, May 12, 1908, Champaign, Ill. Child, Helen, b. Dec. 13, 1909. *Address*, Davenport, Wash.

## 1680. MARY EMMA GOFF

(Sister of Nos. 3752, 4173)

A. B. in L. & A. B. L. S., 1911; Classifier & Cataloger, Univ. of Texas Library; b. Aug. 4, 1878, Elmira, N. Y.; d. Arthur M. (b. July 31, 1848, Elmira, N. Y.) & Clara B. (Hall) Goff, (b. Sept. 2, 1848, Guildhall, Vt.) Prepared in Rantoul H. S. & Univ. Acad. Teacher in H. S., Barry, Ill. (Prim.) 1902-4; Havana H. S., 1904-7; Hoopston, Ill., 1908-9; Univ. Lib. School, 1909-11; Classifier & Cataloger, Univ. of Texas Library, 1911— *Address*, 2300 Nueces St., Austin, Texas.

## 1681. EDNA LUCY GOSS

B. L. S.; Librarian; b. Dec. 10, 1876, Plano, Ill.; d. George (b. 1824, Vermont) & Mary (Lathrop) Goss (b. 1836, Vermont.) Prepared in Plano H. S. and Morgan Park Acad.; Univ. of Chicago, 1899. Library Club, Reference Asst. Univ. of Ill. Lib., 1902-3; Cataloger, Univ. of Calif. Lib., 1903-5, 1911— Librarian, Ill., State Lib. of Natural Hist., 1905-6; Special Cataloger, 1906-7; Head cataloger, Bryn Mawr College Lib., 1907-8; Asst., John Crerar Library, 1908-11. Member American Library association. *Address*, Univ. of Calif., Library, Berkeley, Calif.

## 1682. ARCHIE JAMES GRAHAM

A. B. in Sci.; M. D.; Physician & Surgeon; b. Dec. 19, 1873, Gallipolis, Ohio; s. James Maxon (b. Sept. 12, 1830, Gallipolis, Ohio) & Elizabeth (Rose) Graham (b. Mar. 30, 1834.) Prepared in Gallia Acad., Gallipolis, Ohio, & Natl. Normal Univ., Lebanon, Ohio, & Univ. of Ill. Acad. Medical Society. Interne Englewood Hospital, 1902-3. Member Chicago Medical Society. *Address*, 6306 Halsted St., Chicago.

## 1683. MARJORIE GRAVES (WALTON)

B. L. S.; Librarian; b. May 27, 1878, Dubuque, Ia.; d. Julius Kingman (b. Sept. 29, 1837, Keene, N. H.) & Lucy Caroline (Robinson) Graves (b. Jan. 24, 1842, Salem, Mass.) Prepared in Dubuque H. S.; Hillside Home Sch., Wis. Kappa Kappa Gamma; Phi Delta Psi; Watcheka; Ladies' Mandolin Club; Library Club. Asst. Libr. Carnegie-Stout Free Library, 1902-5; Libr., Oskaloosa (Ia.) Pub. Lib., Oskaloosa, 1905-7. Member, Ia. Lib. Assoc.; Board of Trustees & Chairman, Book Com., Oskaloosa, Pub. Lib. Married Ralph Daniel Walton, Apr. 9, 1907, Oskaloosa, Ia. Children, Helen Graves, b. Jan. 13, 1908; Margaret Noble & Louise Robinson, b. Jan. 31, 1910. *Address*, 2 Elvyn Pl., Oskaloosa, Ia.

## 1684. EDWIN GARDNER GREENMAN

(Brother of No. 2996)

B. S. in M. E.; M. E. 1907; Mechanical Engineer; b. Apr. 28, 1881, Taylorville, Ill.; s. Edwin G. & Carrie Hoose (Paine) Greenman. Prepared in Pana, Ill. Tau Beta Pi. Apprentice, Allis-Chalmers Co., July-Oct., 1902; Instructor in M. E., Univ. of Ill., 1902-3; Instructor in Eng., Univ. of Cincinnati, 1903-4; Draftsman with the Lunkenheimer Co., Cincinnati, 1904-5; Chief Draftsman, June, 1905— Junior A. S. M. E., 1907; Member A. A. A. S. Married Pearle Brownell, Sept. 17, 1904, Champaign, Ill. Children, Paul Herget, b. May 22, 1907; Robert Brownell, b. July 24, 1908; Clarence Paine, b. June 25, 1910. *Address*, 1764, Fairmount Ave., Cincinnati, Ohio.

## 1685. CARL FREDERICK HAGEDORN

(Brother of No. 4694)

A. B. in Sci.; Chemist; b. Jan. 17, 1880, Germany; s. Fred (b. 1850, Germany) & Audina (Breede) Hagedorn (b. 1857, Germany.) Prepared in Rock Island H. S. Phi Lambda Upsilon. Chemist with Armour & Co., Chicago, 1902-3; Head Chemist to same firm, E. St. Louis, 1903-7; Charge of Manufacturing, Armour Fertilizer Works, Chicago, 1907— *Address*, Hyde Park Hotel, Chicago.

## 1686. MAX ROSS HANNA

B. S. in E. E.; with Genl. Elec. Co.; b. Nov. 2, 1881, Rushville, Ill.; s. George (b. 1856, Perry, Ill.) & Mary Alice (Fey) Hanna (b. 1854, Rushville, Ill.) Prepared in Rushville H. S. Tau Beta Pi; Y. M. C. A.; M. E. & E. E. Soc. Testing Dept., G. E. Co., 1902-3; Engr. Dept., G. E. Co., 1903— Member Bd. Directors of Y. M. C. A., Schenectady; Presb. Church; Assoc. member A. I. E. E. *Address*, 118 Park Ave., Schenectady, N. Y.; *Bus. Add.*, Genl. Elec. Co., Schenectady, N. Y.

## 1687. JOHN JAMES HARMAN

(Brother of No. 2108)

B. S. in M. E.; M. E., 1906; Consulting M. Engr.; b. Nov. 23, 1880, near Milford, Ill.; s. Jacob M. & Emma (Cox) Harman. Prepared in Sheldon H. S.; Eurcka Coll.,

m. 1912

1897-8. Delta Upsilon; Tau Beta Pi. Draftsman, Link Belt Co., 1902; Chief Draftsman, Acme Harvester Co., Peoria, Ill., 1902-3; Instr. in M. E., Univ. of Ill., 1903-7; U. S. Geol. Survey, Fuel tests, summer, 1904; Design & Supervision of Constr. of new steam Lab., summer 1905; Surveying, Harman Engr. Co., Peoria, summer 1906; Asst. to Chief Engr., Kewanee Works, Natl. Tube Co., Kewanee, Ill., 1907; Mech. Engr., Kewanee Works, Natl. Tube Co., Kewanee, Ill., 1908; Special work, Pittsburgh Works, Natl. Tube Co., Pittsburgh, Pa., 1908-9; Mech. Engr., Harman Engr. Co., Power Plant Designs & Supervision of Constr. & Tests, 1909— Member Amer. Soc. of M. E.; Western Soc. of Engrs.; Ill. Soc. of Engrs. & Surveyors; Creve Coeur Club; Hamilton Club. Married Flora Wiley, June 1, 1910, Peoria, Ill. Child, John James, b. Nov. 12, 1911. *Address*, 808 Windom St., Peoria, Ill.

## 1688. CHESTER ELLIS HARRIS

A. B. in Sci.; A. M., 1903; M. D., 1906; Physician; b. Sept. 6, 1881, Algiers, Ind.; s. James Finley & Josephine (Lemond) Harris. Prepared in Ogden H. S., and Univ. of Ill. Prep. Sch. Phi Rho Sigma; Alpha Omega Alpha. Fellowship in Physiology. House Phys., Michael Reese Hospital, 1906-8; Prac. of Med., 1908— Member Chicago Med. Soc.; Ill. State Med. Soc.; Amer. Med. Assn. Married Adriana Van Ecnenaam, 1910, Joliet, Ill. Child, Josephine, b. Dec. 7, 1910. *Address*, Basin Hospital, Basin, Wyo.

## 1689. THOMAS LUTHER HARRIS

A. B. in L. & A.; Professor; b. Dec. 19, 1876, Modesto, Ill.; s. Sidney T. (b. Feb. 19, 1833, Palmyra, Mo.) & Susan E. (McPherson) Harris (b. Nov. 20, 1839, Greenville, Ky.) Prepared in Univ. Acad. Philomathean, Pres.; Orat. Assn., Pres.; Y. M. C. A.; Ill. M. E. Students' Alliance, Pres.; Philo., Mgr. Star Lecture Course, 1901-2; Phi Beta Kappa, A. M., O. State Univ., 1905. Prin., Modesto Public Schools, 1902-3; Farmer, 1903; Grad. Stud., O. S. U., 1904-5; Asst. Supt., Columbus Associated Charities, 1905-6; with Chicago Bureau of Charities, 1906-7; Farmer, 1907-8; Grad. work, Univ. of Wis., 1909-11; Fellow in Sociology, same, 1909-10; Instructor in Sociology & Economics, Univ. of Pittsburg, spring term, 1911; Prof. of History & Soc. Sci., Dakota Wesleyan Univ., 1911; Ph. D. Univ. of Wis., 1912. Member M. E. Church. *Address*, 900 S. Edmunds St., Mitchell, S. D.

## 1690. LUCIUS ROMAINE HARSHMAN

A. B. in L. & A.; Contr. & Farmer; b. Oct. 3, 1876, Sullivan, Ill.; s. Rev. S. R. (b. 1841, Lordstown, O.) & Eurette L. (Magill) Harshman (b. 1852.) Prepared in Sullivan H. S. General cement constr. and farming. Married Elsie E. Davis, 1908, Aurora, Ill. Children, Elsie Eloise, b. 1909; Lucia Huberta, b. 1910; Emily Grace, b. 1912. *Address*, Sullivan, Ill.

## 1691. JACOB HAROLD HEINZELMANN

A. B. in L. & A.; Univ. Instructor; b. May 3, 1873, Rothenberg, Germany. Prepared in Ill. State Norm. Univ. Grad. Stud., Univ. of Chicago, 1902-3; Supt. of Schools, Washington, Ill., 1903-5; Grad. Stud. Univ. of Chicago, 1905; Fellow in German, same, 1906-7; Instructor, same, 1907— Ph. D., Univ. of Chicago, 1908; Univ. of Berlin (summer semester) 1911. Author: *The Influence of the German Volkslied on Eichendorff's Lyric*, Leipzig, 1910, *Buchhandlung Gustav Fock*, 92 pp.; *Eichendorff and the Volkslied*, *Mod. Philology*, V. vi., 1909, pp. 512-20. Married Emelyne Voorhees, Sept. 6, 1906. *Address*, 6110 Drexel Ave., Chicago.

## 1692. ALEXANDER HENDERSON

A. B. in L. & A.; Salesman; b. Mar. 30, 1874, Edinburgh, Scot.; s. Robert (b. 1834, do.) & Elizabeth (Davidson) Henderson (b. 1834, do.) Prepared in Calumet H. S., Chicago. With Butler Bros. *Address*, 7 W. Randolph St., Chicago, Ill. (‡)

## 1693. FRANCIS WHITSON HIGGINS

A. B. in Chem.; Chemist & Mgr.; b. Mar. 26, 1881; s. William H. C. (b. 1842, New York City) & Caroline A. (Secor) Higgins (b. 1851, Brooklyn, N. Y.) Prepared in Chicago Heights H. S. and Morgan Park Acad. Phi Lambda Upsilon. Experimental Chemist, The Carborundum Co., Niagara Falls, 1902-7; Works Mgr., Deutsche Carborundum Werke, Dusseldorf-Reisgolz, 1907— Married Florence C. Bornholt, May 15, 1906, Chicago Height, Ill. Child, Donald, b. Mar. 28, 1911. *Address*, Deutsche Carborundum Werke, Dusseldorf-Reisholz, Ger.

## 1694. SAMUEL CHASE HIGGINS

B. S. in M. E.; Draughtsman; b. Jan. 7, 1875, Lincoln, Ill.; s. George Henry (b. July 4, 1845, Greenwood, England) and Katherine Olivia (Chase) Higgins (b. Mar. 8, 1846, Robin's Nest, Ill.) Prepared in Lincoln H. S. and Univ. Acad. Tau Beta Pi. Draughtsman C. R. L. & P. R. R., Chicago, 1902-6; Estimator, Pressed Steel Car Co., Pittsburgh, Pa., Feb. 1906-May, 1907; Asst. to Mech. Engr. Standard Steel Car Co., Hammond, Ind., May, 1907— *Address*, Muenich Court, Hammond, Indiana.

## 1695. GEORGE JACOB HINSHAW

A. B. in L. & A.; Real Estate; b. May 27, 1878, Danvers, Ill.; s. Charles C. (b. May 16, 1849, Danvers, Ill.) & Mary E. (Smith) Hinshaw (b. April 18, 1855, Mackinaw, Ill.) Prepared in Ill. Wesleyan, 3 years, Adelphic; Y. M. C. A.; Treas. of Class. Salesman 1902-3; Merchant's Sec'y, 1903-9; Editor and manager Wapello *Agricultural Standard*, at Ottumwa, Iowa, 1906. Real estate in Kan. & Okla. 1909— Commercial Sec'y. 1910— Field Sec'y Kansas Development Ass'n.; Rep. Kansas at National Chamber of Commerce,

1912; Presb. Church. Married Laura Carrell, Oct. 19, 1909, Sigourney, Iowa. *Address*, Newton, Kan.

## 1696. HARRIET EMMA HOWE

B. L. S.; Librarian; b. Dec. 10, 1881, Urbana, Ill.; d. William Renfrew (b. Dec. 14, 1844, Coshocton Co., O.) & Althea G. (Pocock) Howe (b. Apr. 12, 1845, Coshocton Co., O.) Prepared in Urbana H. S. Woman's Glee Club; Choral Soc.; Lib. Club; Y. W. C. A. Organizer, Gilman, Ill., Lib., 1902; Loan Desk Asst., Univ. Lib., 1902-3; Cataloger, Ill. Lib., 1903-4; Instructor, Ill. State Lib. School, 1904-6; Dir. Washington Univ. Summer Lib. School, 1905-6; Head Cataloger, Univ. of Ia. Lib., 1906-10; Instr., Univ. of Ia. Summer Lib. School, 1907-9; Chief Cataloger, Minneapolis Pub. Lib., 1910—Member Amer. Lib. Assoc., 1905-11; State Lib. Assoc., 1904-11; Pres., Ill. Lib. School Alumnae Assoc., 1907; Pres. Lib. Club in Iowa City, 1907; The Humanist Soc., 1908-10; Pres., Choral Soc., Univ. of Ia., 1909-10; Member Musical Council, 1909-10; Regional Secy. for Ill. Lib. School Graduates in Ia., 1906-10; College Women's Club; Social Service Club; Twin City Alumnae Assoc. *Address*, Chief Cataloger, Pub. Library, Minneapolis, Minn.

## 1697. SAMUEL KELSO HUGHES

LL. B.; Real Estate & Insurance Bus.; b. Dec. 23, 1866, Kunkle, O.; s. Samuel K. (b. 1819, Danville, Ky.) & Jane T. (Mahan) Hughes (b. 1830, Mt. Morris, N. Y.) Prepared in West Unity, O., H. S.; Wooster Univ. Adelpic. Member Cong. Church. Married Pauline A. Nelson, June 21, 1898, West Unity, O. Children, Morris Nelson, b. Jan. 13, 1901; Sherman Kelso, b. Oct. 14, 1902; Paul Harbison, b. Mar. 15, 1907. *Address*, 619 W. Univ. Ave., Champaign, Ill.; *Bus. Add.*, Illinios Bldg., Champaign.

## 1698. JENNIE ALICE HULCE

B. L. S., Librarian; b. Richmond, Wis.; d. Elisha (b. Canandaigua, N. Y.) & Alice Lavina (Parkyn) Hulce (b. Arkwright, N. Y.) Prepared in pub. schs., Whitewater, Wis., Nor. Sch., and Hillsdale Coll. Prep. B. of Phil., 1896, Hillsdale Coll.; B. of P., *do.* Asst. Cataloger in Ohio State Lib., 1902-3; Asst. in the John Crerar Lib., Chicago, 1903—Member Ladies Lit. Union, Hillsdale Coll.; Lib. Club. *Address*, The John Crerar Library, Chicago, Ill.

## 1699. CHARLES PHELPS HUNTER

(Brother of No. 1526)

A. B. in L. & A.; Furniture Merchant; b. Feb. 8, 1881, Newton, Ia.; s. George B. (b. Carrollton, O.) & Susan A. (Dunklee) Hunter (b. Pittsford, Vt.) Prepared in Newton H. S. Alpha Tau Omega; Theta Nu Epsilon; Alpha Delta Sigma; Shield & Trident. Mgr. Retail Furniture Dept., Ia. Mercantile Co., Newton, Ia. *Address*, Newton, Ia.

## 1700. LEONARD WARD INGHAM

(Husband of No. 1461)

A. B. in L. & A.; Lawyer; b. Nov. 25, 1880, Waynesville, Ill.; s. George K. (b. July 19, 1852, Andersonville, O.) & Alice Ann (Tenney) Ingham (b. June 17, 1852, Waynesville, Ill.) Prepared in Clinton H. S.; Hanover Coll., 1898-1900. Phi Gamma Delta. LL. B., Harvard Law School, 1905. Lawyer with Judge George K. Ingham. Married Minnie C. Bridgman ('01) Oct. 25, 1905, Keene, N. H. Children, John Leonard, b. Apr. 20, 1908; Alice Carile, b. July 11, 1910; Sarah B. Ingham, b. Jan. 28, 1912. *Address*, Clinton, Ill.

## 1701. HAROLD DEMMING JAMES

(Brother of Nos. 2702, 4730)

A. B. in L. & A.; Lawyer; b. Apr. 12, 1881, Amboy, Ill.; s. P. M. (b. July 14, 1850, Exeter, R. I.) & Lottie L. (Vaughan) James (b. Apr. 17, 1858, Amboy, Ill.) Prepared in Amboy H. S. Adelpic. LL. B., Ill. Coll. of Law, Chicago, 1908. Prin. Amboy H. S., 1902-5; Law Stud. in office P. M. James, 1905-8; Stud. Ill. Coll. of Law, 1908-9; Stud. Success Shorthand Sch., Chicago, 1908-9; Court Reporter for Hon. R. S. Farrand, 15th Jud. Dist. of Ill., Jan.-Dec., 1909; practicing law, 1909—Member Toastmaster's Club, Vice Pres., 1911; Excelsior Blue Lodge; Freeport Chapter and Consistory S. P. R. S. 32d degree. Married Merta Adams, Oct. 23, 1910; Orangeville, Ill. *Address*, 291 Pleasant St., Freeport, Ill.; *Bus. Add.*, Knowlton Bank Bldg., Freeport.

## 1702. FRED VOLENTINE JOHNSON

(Brother of Nos. 953, 1352, 1529, 2705, 3044)

B. S. in M. E.; Engineer; b. Dec. 3, 1880, Champaign; s. Charles B. (b. Oct. 8, 1843, Pocahtontas, Ill.) & Maria Louisa (Lewis) Johnson (b. Aug. 28, 1847, Chatham, Ill.) Prepared in Champaign H. S. Asst. Eng. Ariz. Smelting Co., N. Y.; Chief Engineer with E. P. Jamison & Co. *Address*, Seattle, Wash.; *Home Add.*, 718 W. Church St., Champaign.

## 1703. JOHN PETER JOHNSON

B. S. in M. E.; Mech. Engr.; b. Dec. 28, 1872, Ryslinge, Denmark, s. C. and T. Rasmussen, *do.* Prepared in Military H. S., Copenhagen, Denmark. M. E. Soc. Designing Engr. U. S. Navy Dept., Washington. Lieut. of Cav., Royal Danish Army, 1895-8. Memb. Nat'l. Geog. Society. Married Sophie Seehusen, 1890, Copenhagen. Child, Eva Marietta Idabella, b. Apr. 8, 1903. *Address*, 510 Mills Bldg., Washington, D. C.

## 1704. GUY RAYMOND JONES

LL. B.; Lawyer; b. Nov. 17, 1880, Arcola, Ill.; s. James (b. Jan. 24, 1837, Franklin Co., Ind.) & Martha Parvis (b. 1841, *do.*) Prepared in Tuscola H. S. Asst. State's

Atty., Douglas Co., 1903-4; Master in Chancery, 1906-11. Married Mae F. Van Voorhis Jan. 17, 1905, Tuscola, Ill. Child, Mildred V., b. Nov. 10, 1906. *Address*, Tuscola, Ill.

## 1705. HENRY LEONARD JONES

LL. B.; Lawyer; b. Apr. 30, 1879, Delavan, Ill.; s. James O. & Eliza Francis (Tripp) Jones. Prepared in Delavan H. S. Member State Bar Assoc.; Champaign Co. Bar Assoc. Married Lou M. Crabb, Sept. 21, 1905, Delavan, Ill. *Address*, Trevett & Mattis Bank Bldg., Champaign, Ill.

## 1706. J. CLAUDE JONES

A. B. in Sci.; Asst. Prof.; b. July 2, 1877, Merrimac, Wis.; s. John D. (b. Sept. 18, 1849, Lebanon, N. H.) & Alberta Rosella (Van Sice) Jones (b. Nov. 29, 1852, Dugway, N. Y.) Prepared in Chicago Manl. Tr. Sch. Orchestra; Capt. Teacher, Champaign H. S., 1902-3; Whiting H. S., 1903-4; Asst. in Geol., Univ. of Ill., 1904-5; Instructor, same, 1905-6; Grad. Stud., Univ. of Chicago, 1906-9; Res. Asst. in Geol., Univ. of Chicago, 1907-9; Instructor in Physiography, Univ. of Kan., summer term, 1907; same, Univ. of Chicago, 1908; member State Geol. Survey of Ill., 1906-9; Instructor in Geol. & Mineralogy, Univ. of Nev., 1909-10; Curator of Museum, same, 1910—Asst. Prof. of Geol. & Min., same, 1910—Married Belle McCurdy, June 23, 1904, Chicago. Children, Alberta Rosella, b. Mar. 21, 1905; Evelyn May, b. Sept. 9, 1906 (d. Sept. 13, 1906); Claude Dorence, b. June 4, 1911. *Address*, 736 West St., Reno, Nev.

## 1707. WARREN JONES

A. B. in L. & A.; Asst. Prof.; b. Sept. 10, 1869, El Dara, Ill.; s. William (b. Mar. 29, 1834, El Dara) & Mary Jane (Purcell) Jones (b. 1839, El Dara). Prepared in Pittsfield H. S.; Nor. Univ. Choral Soc.; English Club; Philosophical Club. Teacher, West Side H. S., Aurora, 1902-5; Supt., Elburn Schools, 1905-8; Prin., Glidden Practice Sch. & Critic Teacher 8th Grade, DeKalb, Ill., Nor. Sch., 1908-11; Instructor in Summer School, DeKalb, Ill., Nor. Sch., 1908-10; Asso. Prof. of English, 1st Dist. Nor. Sch., Kirksville, Mo., 1911—Grad. work, Univ. of Ill., (in absentia) 1911—Editor of Important Current Events Dept., *School News*, Taylorville, Ill. Master Aurora Lodge No. 254, A. F. & A. M. Married Anna Gehring, Nov. 25, 1896, Oneida, Ill. Children, Kathryn, b. Sept. 13, 1903; Llewellyn Bruce, b. Oct. 11, 1905. *Address*, 1201 E. Normal Ave., Kirksville, Mo.

## 1708. LEE JUTTON

(Brother of No. 1230)

B. S. in C. E.; Bridge Inspector; b. June 15, 1880, New Albany, Ind.; s. Joseph & Elizabeth (Reed) Jutton. Prepared in Champaign High School. C. E. Club; Football team. Draftsman, Brown-Ketcham Iron Works, 1902-3; Bridge Inspector, C. & N. W. R. R., 1903—Author: Article, Erection of Railroad Bridges, *Technograph*, V. xix, 1905, pp. 84-91. Member Austin Lodge; A. F. & A. M.; Western Soc. of Engrs.; Amer. Ry. Bridge & Bldg. Assoc. Married Mary Busey, May 23, 1906, Urbana, Ill. Child, Lela Jutton, b. May 8, 1911. *Address*, 340 N. Howard Ave., Austin, Chicago; *Bus. Add.*, 226 W. Jackson Blvd., Chicago.

## 1709. CHARLES HOWARD KABLE

(Brother of No. 1231)

B. S. in Arch.; Architect; b. May 30, 1881, Virden, Ill.; s. Benjamin Franklin (b. Dec. 4, 1840, Greene Co., O.) & Anna (Freeman) Kable (b. Sept. 8, 1842, Sangamon Co., Ill.) Prepared in Virden H. S.; Staunton Mil. Acad., Staunton, Va. Sigma Alpha Epsilon; Alpha Delta Sigma; Architect's Club; Y. M. C. A. U. S. Fish Commission, Washington, D. C., June-Nov., 1902; W. M. Poindexter, 1902-3; D. H. Burnham & Co., Archts., Chicago, 1903-4; Nimmons & Fellows, Chicago, 1904-5; member firm Kable & Kable, Archts. & Engrs., Portland, Ore., 1908-11; with State Architect of Ore., 1911—Member Chicago Architectural Club & Secy., 1905; Portland Arch. Club; Portland Commercial Club. Married Ethel Mackey, Aug. 26, 1909, Portland, Ore. Child, Mary Elizabeth, b. June 9, 1911. *Bus. Add.*, Capitol Bldg., Salem, Ore.

## 1710. EDWARD ORRIS KEATOR

(Husband of No. 1872 and Brother of No. 2711)

B. S. in C. E.; Gen. Contractor; b. Feb. 1, 1879, Polo, Ill.; s. Joseph (b. 1837, Kingston, N. Y.) & Sarah Ann (Moshier) Keator (b. 1847, Polo, Ill.) Prepared in Polo H. S. Phi Gamma Delta; Capt. Track Team, 1900. In construction, re-construction, & maintenance work, 1905; Isthmian Canal Service, 1910; Supt. of Constr. of Gatun Dam, started in 1907, organized working forces as of to-day with the work 90 per cent completed. Invented & Pat'd. device for automatically dumping cars which cuts down cost of labor 400 per cent, 1909-10. Assoc. member, Amer. Soc. of C. E. Married Grace Goodale, ('03) Oct. 15, 1906, Cincinnati, O. Child, Goodale Roberts, b. July 7, 1912. *Address*, 33 The Navarre, Walnut Hills, Cincinnati, O.; *Bus. Add.*, P. O. Box 425, Cincinnati, O.

## 1711. ARTHUR ROLLAND KELLY

B. S. in Arch.; Architect; b. July 4, 1878, Osage, Ia.; s. Joseph & Lydia (Butler) Kelly. Prepared in Ia. State Coll.; Glee Club; Mandolin Club; Male Quartet. Member Baptist Church. Married Enid L. Harrod, Dec. 31, 1904, Waterloo, Ia. *Address*, 1110 Story Bldg., Los Angeles, Calif.

## 1712. STEWART WILLIAM KINCAID

A. B. in L. & A.; LL. B., 1904; Lawyer; b. Oct. 12, 1875, Heathsville, Ill.; s. Stewart (b. 1842, Heathsville, Ill.) & Lydia Ann (Fuller) Kincaid (b. Dec. 22, 1848, Heathsville, Ill.) Prepared in Austin Coll., Effingham, Ill. A. B., Austin Coll., 1899. Prin. Effingham H. S., 1899-1901; Lawyer, 1904— Married Leonora Mann, Aug. 29, 1900, Robinson, Ill. Children, Myrtle Rochelle, b. Oct. 25, 1901; Stewart Allen, b. Apr. 19, 1907; Mary Josephine, b. Feb. 6, 1911. *Address*, Paris, Ill.

## 1713. LEE IRVING KNIGHT

(Brother of No. 4756)

A. B. in L. & A.; Student; b. Sept. 30, 1880; s. Geo. E. & Katherine (Merrill) Knight. Prepared in Decatur H. S.; Ill. State Nor. Sch., 1898-9, 1900-1. Phi Beta Kappa; Sigma Xi; Gamma Alpha. Taught in Washington, Ill., Pub. Schools as Prin. of H. S. & Supt. to 1907; Grad. work, Univ. of Chicago, 1907-8; same, Univ. of Ill., 1908-9; Clemson Coll., S. C., 1909-10; Grad. work, Univ. of Chicago, 1910— Author: Effect of Illuminating Gas & Ethylene on Flowering Carnations (with Dr. Crocker), *Bot. Gaz.*, pp. 259-276, 1908; The Peg of the Cucurbitaceæ (with Dr. Crocker), same, pp. 321-39, 1910. *Address*, 5731 Monroe Ave., Chicago.

## 1714. ANNA KOEHN (KUEHL)

A. B. in L. & A.; b. Sept. 25, 1876, Pflato, W. Prussia, Ger.; d. Otto Koehn (b. Mar. 7, *do.*) & Augusta (Eshner) Koehn (b. Sept. 9, 1843, *do.*) Prepared in North Div. H. S., Chicago. Teacher in Greenview H. S., 1902-3; Instr. in Amer. Sch. of Cor., 1903-8. Married William J. A. Kuehl, Sept. 25, 1907, Chicago, Ill. Children, Frances Elizabeth, b. Feb. 21, 1909; Ernst William, b. Mar. 28, 1911. *Address*, Box 581, Elmhurst, Ill.

## 1715. \*RUEBEN NELSON KOFOID

(Brother of No. 1138)

A. B. in Chem.; Chemist; b. Mar. 25, 1880, Granville, Ill.; s. Nelson (b. Apr. 15, 1838, Bornholm, Denmark) & Elizabeth Jane (Ellis) Kofoid (b. June 8, 1846, Ind.) Prepared in Ill. State Nor. Univ. Adelpic; Deutche Verein; Chem. Club. Asst. State Chem., of N. Y., 1902-3; Chemist, Carborundum Co., 1903-4; Chemist, Calif. Powder Works, 1904-5. Author: Carborundum, Its Manufacture and Uses, *Technograph*, 1904, pp. 1-17. Member Amer. Chem. Soc.; Chem. Soc. of Western N. Y. Died, July 27, 1905, Berkeley, Calif.

## 1716. JOHN CONRAD LEHNER

A. B. in L. & A.; Lawyer; b. Mar. 14, 1878, Derinda, Ill.; s. William (b. 1855, Ill.) & Maria Dora (Kell) Lehner. Prepared in Mt. Morris Coll., Mt. Morris, Ill. Freshman-Soph. Debate. LL. B., Northwestern Univ., 1911. Real Estate Broker until 1909; admitted to Ill. Bar, Oct., 1911— Married Anna Eva Gebhardt, July 3, 1911. Child, William Dwight, b. Sept. 1, 1912, Chicago. *Address*, 2244 Addison St., Chicago.

## 1717. JUSTA MORRIS LINDGREN

A. B. in Sci.; Chemist; A. M., 1907; b. July 28, 1878; s. Andrew (b. Malmo, Sweden) & Mathilda (Nelson) Lindgren. Prepared in Moline H. S. Phi Delta Theta; Shield & Trident; Phi Lambda Upsilon. Varsity Football, 1898-1901; Capt., 1901; Chemist, State Water Sur., 1904-7; Asst. Chem., Eng. Exp. Sta. & State Geol. Survey, 1907-12. Articles: With E. Barton, Lab. Exp. in Water Treatment, Amer. Water Works Assoc.; with E. Barton, Some Reactions During Water Treatment, *Jour. of Amer. Chem. Soc.*, V. xxix., No. 9; Sampling & Analysis of Coal, *Trans. Amer. Inst. Min. Engrs.*; with S. W. Parr, Determination of Nickel in Alloys. Married Verne Irene Kuehler, July 20, 1904. *Address*, 1302½ W. Stoughton St., Urbana, Ill.

## 1718. GEORGE TAYLOR LLOYD

A. B. in Sci.; Supervisor in Manl. Tr.; b. Jan. 1, 1878, St. Charles, Ill.; s. William Barrett (b. Feb. 14, 1849, St. Charles, Ill.) & Alice (Taylor) Lloyd (b. Jan. 9, 1848, Light House, Ill.) Prepared in Glen Ellyn H. S., Wheaton, Ill., & Wheaton Prep. School. B. L., Wheaton, 1900. Class Football team. Taught in H. S., 1902-3; Phys. Dir., Throop Polytech. Inst., Pasadena, Cal., 1903; Office man, Warehouse firm, 1904; in Railroad Constr., headquarters, Jone, Calif., 1904-5; Calif. N. E. Ry., 1905-7; Engr. Constr., West Coast Route, Mex., 1907; Asst. Engr., Maintenance, Mo. Pac., 1909; Location, St. L. & S. F., 1911; Supervisor, Manl. Tr., Cripple Creek Dist., 1911— With J. D. Church made Reconnaissance for Southern Pac. Ry. over summit of Cascades, 1905. Married Myrtle Pearl Roach, June 15, 1911, Arapahoe, Nebr. *Address*, 209 W. Bennett Ave., Cripple Creek, Colo.

## 1719. JESSIE ISA LUMMIS

A. B. in L. & A.; Teacher; b. Dec. 1, 1880, Quincy, Ill.; d. Benjamin Bridge (b. Apr. 20, 1840, Butler Co., O.) & Eliza Ann (Doran) Lummis (b. Feb. 16, 1853, Adams Co., Ill.) Prepared in Quincy H. S. English Club; Kappa Alpha Theta; Phi Delta Psi; Illio Bd. Taught in Morris, Ill., 1902-3 Quincy, Ill., 1903-4; LaSalle, 1904-10; Clerk, Office Commissioner of Pub. Lands, Capitol Bldg., Cheyenne, Wyo., 1910-12. Ill. State Norm. Univ., 1912— *Address*, 2615 Warren Ave., Cheyenne, Wyo.

## 1720. HUGO LUND

B. S. in M. E.; Engineer; b. Aug. 16, 1877, Ft. Wayne, Ind.; s. Hans (b. Sept. 28, 1845, Hadersleben, Schleswig-Holstein) & Johanna Margareta Dorothea (Schley) Lund

(b. Nov. 19, 1848, *do.*) Prepared in Central H. S., Kansas City, Mo.; Purdue Univ., 1897-1901. In Kansas City office of Ford, Bacon & Davis of N. Y., 1902-4; with Metropolitan Street Ry. Co., Kansas City, Mo., 1904— Married Jessie May Chestnut, June 20, 1907, New Holland, Ill. Child, Dorothea, b. Oct. 29, 1911. *Address*, 1657 Summit St., Kansas City, Mo.; *Bus. Add.*, care of Metropolitan St. Ry. Co., 1500 Grand Ave., Kansas City.

## 1721. CARL LEONARD LUNDGREN

B. S. in C. E.; Farmer; b. Feb. 16, 1880, Marengo, Ill.; s. Pear Hjalmar & Delilah (Renwick) Lundgren. Prepared in Marengo H. S. Kappa Sigma; Football team; Baseball team, Capt.; Pres. Senior Class. Professional Baseball from Apr.-Oct., 1902-12; Ass't. Coach at Prin. Univ., Mar. to June, 1912; Draftsman, winters 1902-4; Farming & Dairying, 1904— Member A. F. & A. M. Married S. Maude Cohoon, Sept. 3, 1904, Marengo, Ill. *Address*, Marengo, Ill.

## 1722. OTTO LAWRENCE LUTHER

(Husband of No. 1979)

A. B. in L. & A.; H. S. Prin.; b. May 5, 1881, Quincy, Ill.; s. Adam (b. 1832, Homburg, Germany) & Caroline (Futterer) Luther (b. 1840, Baden, Ger.) Prepared in Quincy H. S. Philomathean, Pres. A. B., Univ. of Calif., 1904; Grad. work, Univ. of Chicago; Asst. in Univ. of Calif., 1904; Prin. of Union Dist. H. S., Siskiyou Co., Calif., 1905; Broadway H. S., Seattle, Wash., 1906-9; Prin. Queen Anne H. S., Seattle, 1909— Pres. Deutscher Zirkel, Univ. of Calif., 1904; Pres. Puget Sound Schoolmasters' Club, 1911; Pres. Plymouth Men's Club, Seattle, 1911-12; Secy. Treas., Washington H. S. Athletic Assoc., 1911; Chairman of Comm. on Education, Seattle Commercial Club, 1911; Chairman, State Com. on Teachers' Retirement Fund Law, 1911; member Program Com., Municipal League. Married Adah Helen Stutsman ('03) June 26, 1907, Seattle. Children, Philip Harrison, b. Oct. 13, 1909; Roger William, b. June 28, 1911. *Address*, 411 Wheeler St., Seattle, Wash.; *Bus. Add.*, care of Queen Anne H. S., Seattle, Wash.

## 1723. HARRY MCCARTHY

(Husband of No. 1620; Brother of No. 2439)

B. S. in M. E.; Engineer; b. Feb. 2, 1878, Moline, Ill.; s. Thomas McCarthy. Chief Draftsman, Davenport Locomotive Works, 1902-5; National Tube Co., Kewanee Works, 1905— Married Florence Jennie Beebe ('02) Apr. 20, 1904, Blunt, S. D. Child, Harriet E., b. June 26, 1906. *Address*, Kewanee, Ill.

## 1724. HARRIETT ELIZABETH McCULLY (CHAPIN)

(Wife of No. 1471; Sister of Nos. 1723, 2740)

A. B. in L. & A.; b. Apr. 22, 1881; d. John DeDanelis (b. 1856, Baltimore, Md.) & Virginia Bell (Ashway) McCully (b. 1859, Mt. Carroll.) Prepared in Mt. Carroll H. S. Aethenai. Teacher in Gunn School, near Newman, Ill., 1902-3; Rantoul Pub. Schs., 1903-4. Member 1st Presb. Church, Campaign. Married Edward Pierce Chapin, June 16, 1904, Somerset, O. Children, Edward William, b. July 23, 1908; Ruth, b. July 16, 1911. *Address*, Freeburg, Ill.

## 1725. MARY OLA MCGINNIS

A. B. in Sci.; A. M., 1910; Teacher; b. July 20, 1876, Dawson, Ill.; d. John (b. Aug. 28, 1848, Hartford, Conn.) & Mary Louisa (Broad) McGinnis (b. May 13, 1850). Prepared in Springfield, Ill., H. S. Aethenai. Teacher in Lewistown, Ill., H. S., 1903-4; Springfield H. S., 1904-9; Yeatman H. S., St. Louis, 1910— Author: Reactions of Branchipus Senatus to Light, Heat and Gravity, *Jour. of Exp. Zool.*, V. x, No. 2, 1911, pp. 227-40. Member Ill. Acad. of Sci.; Mo. Soc. of Sci. & Math. *Address*, 3739 Windsor Pl., St. Louis, Mo.

## 1726. \*BROWN ERVIN McILVAINE

LL. B.; Lawyer; b. Oct. 23, 1873, Tuscola, Ill.; s. Thomas A. (b. Dec. 9, 1844, Gap, Pa.) & Sallie Ervin (Hillsboro) McIlvaine (b. Sept. 15, 1846). Prepared in Whipple Acad., Jacksonsville, Ill. B. S., Ill. Coll., 1897. Phi Alpha. Practiced law. Member Presb. Church. Died Jan. 14, 1903, Tuscola, Ill.

## 1727. KARL FRANKLIN McMURRY

A. B. in L. & A.; Teacher; b. Oct. 31, 1880, Normal, Ill.; s. William P. (b. Oct. 26, 1852, Crawfordsville, Ind.) & Lida (Brown) McMurry (b. Feb. 6, 1853, Chautauqua Co., N. Y.) Prepared in Ill. State Nor. Univ.; Univ. of Calif., 1906-1. Adelpich. H. S. Teacher. Married Minnie A. Hiatt, Oct. 5, 1904, Monmouth, Ill. Children, Helen, b. Jan. 20, 1906; Elmer Brown Creal, b. Aug. 4, 1911. *Address*, 1312 Santa Rosa St., San Luis Obispo, Calif.

## 1728. CHARLES WESLEY MALCOLM

(Brother of No. 3465)

B. S. in C. E.; C. E.; Asst. Prof.; b. Oct. 13, 1879, Roseville, Ill.; s. John Wesley (b. 1830, Mich.) & Emma (Staat) Malcolm (b. 1835, Ill.) Prepared in Roseville H. S. Delta Upsilon; Tau Beta Pi; Sigma Xi; Pres. C. E. Club. Instr. in C. E., Univ. of Ill., 1902-3; same in Struc. Engr., 1903; Asst. Prof. of same, 1907— Author: 1st edition of Malcolm's Graphic Statics, 1908, 128 pp., published by self; 2d edition of same, published by Myron C. Clark Pub. Co., 1910, 315 pp. Member Ill. Soc. of Engrs. & Surveyors; Soc. for Promotion of Engr. Educ.; Assoc. member Amer. Soc. of C. E.; Univ. Club. Married Catherine Mary Janson, 1909, Chicago, Ill. *Address*, Urbana, Ill.

## 1729. JOHN VICTOR MAPES

A. B. in Chem.; Farmer; b. Dec. 27, 1876, Paris, Ill.; s. John Wesley (b. Aug. 1832, Loudonville, O.) & Martha (Wilson) Mapes (b. Oct. 11, 1840, Washington, Co., Pa.) Prepared in Paris H. S. Chem. Club; Nat. Hist. Member Christian Church. Married Eva L. Fischer, Nov. 26, 1903, Paris, Ill. Children, John Cecil, b. Oct. 13, 1904; Donald Fischer, b. Dec. 20, 1906; Mary Martha, b. Aug. 18, 1910. *Address*, R. F. D. No. 7, Paris, Ill.

## 1730. ALBERT CAREY MARTIN

B. S. in Arch.; Arch. & Engr.; b. Sept. 16, 1879; s. John (b. Ireland) & Margaret (Carey) Martin (b. New York). Prepared in Brothers of Mary Acad., LaSalle, Ill. Univ. Track team; Class Athletic team. Detailer, Struc. Steel, Brown Ketchum Iron Works, of Indianapolis, 1902-3; Insp. of steel in Shop & Mills of Pittsburgh for Brennik & Fay of St. Louis, 1903; Estimator of Steel, Cambria Steel Co., Sept.-Dec., 1903; Supt. of 6 story bldg. for Contractor Carl Leonard, Los Angeles, 1903-4; Engr., A. F. Rosenheim, Arch., Los Angeles, 1904-8; Practicing as Arch. & Engr., 1908— Inventor of 2 systems of reinforced concrete constr. Member Amer. Inst. of Arch.; Dir. Los Angeles Chap. A. I. A.; member Archts. & Engrs. Assoc.; K. of C.; Newman Club; Athletic Club of Los Angeles. Married Carolyn Borchard, Oct. 14, 1907. Children, Evelyn Mary, b. Aug. 20, 1908; Margaret Mary, b. Apr. 28, 1911. *Address*, 712 Catalina St., Los Angeles; *Bus. Add.*, 430 Higgins Bldg., Los Angeles.

## 1731. JAMES WALTER MARTIN JR.

(Brother of Nos. 1552, 3093)

A. B., LL. B.; Attorney at Law; b. June 8, 1880, Wilmington, Ill.; s. James W. (b. Feb. 22, 1846) and Viola M. (Linton) Martin (b. Jan. 23, 1847, Ind.) Prepared in Wilmington H. S.; member of Kappa Sigma and Phi Delta Phi. Married Mary E. Keough, Oct. 9, 1912. *Address*, 60-62 Young Bldg., Joliet, Ill.

## 1732. ROBERT CLAYTON MATTHEWS

(Brother of No. 3874)

B. S. in M. E.; Prof.; b. Dec. 14, 1878, Monmouth, Ill.; s. John William (b. July 7, 1848, Macon, Miss.) & Mary Gertrude (Stevens) Matthews (b. Nov. 23, 1843, Peterboro, N. Y.) Prepared in Monmouth H. S.; Monmouth Coll., 1896-7. Delta Kappa Epsilon; Tau Beta Pi; Phi Kappa Phi (hon. member); M. & E. E. Soc. Glee & Mandolin Club, Bus. Mgr.; Opera Club; Capt. Battery. Instr. in G. E. D., Univ. of Ill., 1902-5; Instr. in M. E., same 1905-6; with Natl. Self-Winding Clock Co., 1906; LaSalle Mach. & Tool Co., 1906-7; Asst. Prof. Drawing & Mach. Des., Univ. of Tenn., 1907-10; Assoc. Prof., same, 1910-12; Prof., 1912— Capt. Co. D., 3d Inf., N. G. S., Tenn., 1908-10. Member Presb. Church; F. & A. M.; Tenn. Consistory No. 1, A. A. S. R. Natl. Secy., Tau Beta Pi, 1905— Married Virginia Longstreet Lamar, June 27, 1911, Memphis, Tenn. Child, Clayton Lamar, b. May 23, 1912. *Address*, Res., 821 E. Main Ave., Knoxville, Tenn. *Bus. Add.*, Univ. of Tenn.

## 1733. ESTHER ANNA MAXWELL

(Sister of No. 969)

B. L. S.; Teacher; b. Champaign, Ill.; d. Geo. Lewis (b. 1840, near Marion, Pa.) & Katherine Dow (Johnson) Maxwell (b. 1848, Schodack Landing, N. Y.) Prepared in Champaign H. S. Phi Delta Psi. Teacher in Champaign Pub. Schs., 1904-8; Enid, Okla., Pub. Sch., 1908-10; Champaign Pub. Schs., 1910. *Address*, 203 N. New St., Champaign, Ill.

## 1734. THOMAS HENRY MILLER

LL. B.; State's Atty.; b. Oct. 19, 1873, McDonough Co., Ill.; s. Marvin (b. Sept. 22, 1834, Ackron, O.) & Sarah Miller (b. Mar. 27, 1844, do.) Prepared in Western Ill. Nor. Sch. & Bus. Inst. Philomathean. State's Atty., 1908— Married Bertha A. Cox, Dec. 9, 1910, Macomb, Ill. *Address*, Macomb, Ill.

## 1735. GEORGE HENRY MOORE

LL. B.; Lawyer; b. Oct. 30, 1875; s. Sanford W. (b. Nov. 1, 1830, Clinton Co., O.) & Louisa (Thornhill) Moore (b. Mar. 1, 1836, do.) Prepared in Cent. Nor. Coll., Danville, Ind., 1897-1901. Member Univ. Club, Los Angeles, Cal.; I. O. O. F. Married Anastasia Powell, Feb. 1, 1911. *Address*, 1321 W. 7th St., Glendale, Cal.; *Bus. Add.*, 429 Stimson Bldg., Los Angeles, Cal.

## 1736. MADISON HOGE MOUNT

B. S. in M. E.; Teacher; b. May 28, 1871, Walnut Prairie, Ill.; s. James Amos (b. Jan. 27, 1836, Clark Co., Ill.) & Mary C. (Brown) Mount (b. 1839, Terre Haute, Ind.) Prepared in Northern Ind. Nor. Coll. Engr. Soc.; Y. M. C. A. Draftsman, 1902-3; Computer & Observer in U. S. Testing Plant, Geol. Survey, 1904-5; Cement Contractor Long Beach, Calif., 1906-10; Teacher, Manl. Arts H. S., Los Angeles, Calif., 1910— *Address*, Manl. Arts H. S., Los Angeles, Calif.

## 1737. MARY NEFF

A. B. in L. & A.; Teacher; b. McLean Co., Ill.; d. Henry Neff, Hoffenheim (b. Baden, Ger.) & Christine (Funk) Neff (Gondelsheim, do.) Prepared in Ill. State Nor. Univ. Prin. of H. S., Atlanta, Ill., 1902-3; Teacher of Engl. and Sec. of Faculty, Cookman Institute, Jacksonville, Fla., 1904-9; Teacher of Engl., Rust Univ., Holly Springs, Miss., 1909— *Address*, 503 W. Front St., Bloomington, Ill.

## 1738. CARTER NORRIS

A. B. in L. & A.; Miner; b. Feb. 1, 1881, Farmer City, Ill.; s. Amos Lorin (b. Orange, O.) & Augusta E. Norris (b. Ashland, do.) Prepared in Farmer City H. S. Vice Pres. Ath. Assoc.; Varsity Track Team. Stenographer, City Buyer, & Cor. with Joseph T. Ryerson & Son, 1902-7; Office Mgr. & Auditor, The Providential Mining & Milling Co., 1907-12. Member, The Mexico Country Club, Mexico City, 1907-12. *Address*, Guanajuato, Mexico.

## 1739. RENA MAY ODELL

A. B. in L. & A.; Teacher; b. Dec. 4, 1874, Petersburg, N. Y.; d. Danford-Buell (b. Petersburg, N. Y.) & Sarah Anna (Haff) Odell (b. Stamford, Vt.) Prepared in Morrison H. S. Y. W. C. A.; Watchekia; English Club; Phi Beta Kappa; A. M., Univ. of Chicago, 1911. Teacher, Litchfield, Ill., H. S., 1902-6; Monticello, Ind., H. S., 1906-8; Tempe Nor. Sch., Tempe, Ariz., 1908-10; head English Dept., Robinson Twp. H. S., 1911-12; Manl. Tr. H. S., Indianapolis, Ind., 1912— *Address*, 2137 N. New Jersey St., Indianapolis, Ind.

## 1740. LEWIS OMER

A. B.; Teacher; b. Aug. 28, 1876, Clayton, Ill.; s. Alexander (b. Mar. 5, 1850, Bardstown, Ky.) & Alice (Rampy) Omer (b. June 28, 1851, Liberty, Ill.) Prepared in Clayton H. S. Theta Nu Epsilon; Track team; Football; Pres., Math. Club; Secy., Democratic Club. Taught in Harvey, Ill.; Head of Math. Dept., River Forest Twp. H. S., Oak Park, Ill.; Track Coach & Teacher, Northwestern Acad. Member Central Assoc. of Sci. & Math. Teachers, 1903. Married Edith Nevins, Aug. 24, 1899. Children, Harry Nevins, b. June 15, 1900; Eleanor Roberta, b. Aug. 23, 1910. *Address*, 716 Clark St., Evanston, Ill.

## 1741. ALBERT NELSON OYEN

B. S.; Physician & Surgeon; b. Dec. 9, 1878, Battle Creek, Mich.; s. Adolph B. (b. 1857, Trondhjem, Norway) & Jennie S. (Sprague) Oyen (b. 1848, Crown Point, N. Y.) Prepared in N. W. Div. H. S., Chicago. Capt. M. D., Rush Med. Coll., 1905. Held Internship, Alexian Bros. Hosp., Chicago. Practicing Physician. Author: Two Cases Basilar Thrombosis, *Trans. Chicago Path. Soc.*, v. vi, 1904, pp. 211-19. Amer. Med. Soc.; Chicago Med. Soc.; Ill. Med. Soc.; Scandinavian Med. Soc.; Staff of Norwegian Deaconess Hosp.; Norwegian Tabitha Hosp.; faculty Rush Med. Coll. *Address*, 2816 Logan Blvd., Chicago; *Bus. Add.*, 2511 Kedzie Blvd, Chicago.

## 1742. LAWRENCE GILBERT PARKER

(Brother of No. 1935)

B. S. in C. E.; C. E., 1907; Struc. Engr.; b. Mar. 1, 1880, Toluca, Ill.; s. John William (b. Oct. 25, 1850, Evansville, Ind.) & Sarah Ann (Litchfield) Parker (b. Dec. 20, 1856, Toluca, Ill.) Prepared in Rutland H. S.; Dixon Coll. C. E. Club. Instr. in C. E., Univ. of Ill., 1902-7; Assoc. in C. E., same, 1907-10; Struc. Engr., Purdy & Henderson, 1910-11; same with Marshall & Fox, 1911— Member Ill. Soc. of Engrs. & Surveyors; Soc. for Promotion of Engr. Educ.; Illini Club of Chicago. *Address*, 922 Addison Ave., Chicago; *Bus. Add.*, 919 1st Natl. Bank Bldg., Chicago.

## 1743. ADAH PATTON

(Sister of No. 4853)

B. L. S.; Librarian; b. Paxton, Ill.; d. William Thomas & Frances M. (Flagg) Patton. Prepared in Paxton High School; Ill. Wesleyan Univ. Catalog Asst., John Crerar Lib., Chicago, 1903-5; Cataloger, Charles City, Ia., Lib., 1907; Classifier, Univ. of Ill. Lib., 1908— Member Lib. Club; M. E. Church; Amer. Lib. Assoc. *Address*, 903 S. Busey Ave., Urbana, Ill.

## 1744. HENRIETTA BETSEY PITTS (MARTIN)

(Wife of No. 1552; Sister of No. 2203)

A. B. in L. & A.; b. June 23, 1879, McLean, Ill.; d. John Joseph (b. Oct. 20, 1853, McLean, Ill.) & Mary Elizabeth (Roberts) Pitts (b. Oct. 30, 1858, Battle Creek, Mich.) Prepared in Ill. State Nor. Kappa Alpha Theta. Taught in Charleston H. S., 1903-4; Jacksonville H. S., 1904-5; Bloomington H. S. 1905-6. Member Baptist Church; O. E. S. Married Robert William Martin (or) June 20, 1906. Child, Florence Elizabeth, b. Apr. 19, 1910. *Address*, 103 Sherman Court, Joliet, Ill.

## 1745. FRANCIS BENJAMIN PLANT

A. B. in Chem. Engineer; b. June 29, 1880, LaSalle, Ill.; s. Henry Benjamin (b. Jan. 11, 1831, Utica, N. Y.) & Carolina (Neeley) Plant (b. Jan. 22, 1849, Metropolis, Ill.) Prepared in Champaign H. S. Phi Gamma Delta; Track team; Mgr. *Illio.* Asst. Prof. of C. E., St. Mary's Coll., Oakland, Calif., 1904-5; Engr., Warren Improvement Co., San Francisco, 1905-6; Engr. & Supt., B. & W. Engr. Co., 1906-7; Kittle Constr. Co., 1907-9; S. F. Bd. of Pub. Works, 1909-10; private practice, 1910— Member A. F. & A. M. Married Florence L. Pope, May 18, 1907, Venice, Calif. Child, Henry Benjamin, b. May 18, 1911. *Address*, 178 Kempton Ave., Oakland, Calif. *Bus. Add.*, 922 Rialto Bldg., San Francisco, Calif.

## 1746. EDWIN LINDSAY POOR

B. S.; LL. B., 1904; Advertising Mgr.; b. Feb. 3, 1880, Lexington, Ill.; s. Thompson (b. Jan. 3, 1849, Hopkinton, Mass.) & Helen Jane (Lindsay) Poor (b. Aug. 9, 1854, Shippensburg, Pa.) Prepared in Streator H. S. Pres., Adelphic; Pres., English



Ceramics  
Laboratory



Natural  
History  
Hall



Observatory

Chemical  
Laboratory

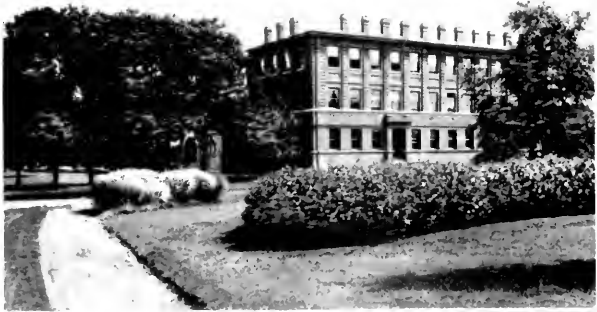



Club; Editor, *The Illinois*; Assoc. Ed., *Illini*; Hatchet Orat., 1901-2; Class Poet, 1904. Asst. Instr. in Geol., 1902-3; Law Clerk, 1904-5; Asst. Mgr. Advt. Dept., Rothschild & Co., Chicago, 1905-6; Adv. Mgr., Crofts & Reed, Chicago, 1906-11; with J. Walter Thompson Adv. Agency, 1911— Member Presb. Church. Married Lillian B. Richey, June 30, 1906. Child, Donald R., b. Sept. 4, 1907. *Address*, 607 N. Grove Ave., Oak Park, Ill.

## 1747. HIRAM FRANKLIN POST

(Brother of No 2206)

B. S. in M. E.; Genl. Mgr.; b. Jan. 13, 1878, Brownsville, Minn.; s. Henry (b. Sept. 8, 1845, Whithy, Can.) & Susan (Sands) Post (b. May 1, 1854, Madison, Wis.) Prepared in Rock Rapids, Ia., High School. M. & E. E. Soc.; Tau Beta Pi; Beta Theta Pi; Lieut. Col.; Editor, *Illio*; Bus. Mgr., *Illini*. Draftsman, 1902-3; Constr. work, 1904-5; Gen'l. Supt., Robert and Schaefer Co., 1906-8; Contracting Engr., same, 1908-11; Genl. Mgr., The Burr Co., 1911— Member Hamilton Club of Chicago. Married Jane V. Post, Feb. 5, 1908, Chicago. *Address*, 18 Davidson Place, Champaign, Ill.; *Bus. Add.*, 14 N. Hickory St., Champaign.

## 1748. CLARA BECK REASONER (BARRY)

A. B. in L. & A. Chi Omega. Grad. work in Art. Inst., 1903. Art Supervisor, Champaign, 1903-6. Married Harold Bradford Barry, Dec. 27, 1906, Urbana, Ill. Child, Eleanor Bradford, b. Feb. 3, 1908. *Address*, Chaffee, Mo.

## 1749. GEORGE I. REEVES

(Husband of No. 1991)

A. B. in Sci.; Entomologist; b. Mar. 4, 1879, Morris, Ill.; s. D. A. (b. Nov. 22, 1854, Kane Co., Ill.) & Eva Lucy (James) Reeves (b. Oct. 1, 1863, Grundy Co., Ill.) Prepared in Morris H. S. Philomathean Soc. Fellow in Entom., 1902-3; Asst. in Ent., Univ. of Mo., 1903-4; Special Agt., U. S. Dept. of Agr., 1904-17; Entom. Asst., U. S. Dept. of Agr., 1911— Member Amer. Assoc. of Econ. Entomologists; Amer. Assoc. for Adv. of Sci. Married Miriam Ursula Welles ('03), Apr. 14, 1906, Malden, Ill. *Address*, 322 H St., Salt Lake, U.

## 1750. ANNA BETHIRE RILEY (MILLER)

A. B. in L. & A.; b. July 30, 1880, Urbana, Ill.; d. Ninian Allen (b. Jan. 29, 1844, Edgar Co., Ill.) & Emma DeEtta (Porter) Riley (b. Apr. 12, 1843, Zenia, O.) Prepared in Urbana H. S. Pi Beta Phi. Secy., Wom. Club, Albuquerque, N. M., 1910— Married Leonard Joseph Miller, Oct. 27, 1909, Urbana, Ill. *Address*, 613 W. Gold Ave., Albuquerque, N. M.

## 1751. HARRY ASHTON ROBERTS

(Brother of No. 2794)

B. S. in C. E.; Asst. Supt. R. R.; b. Apr. 2, 1876, Strawn, Ill.; s. Edward H. (b. Nov. 6, 1841, Delaware Co., O.) & Eliza (Moore) Roberts (b. July 28, 1843, *do.*) Prepared in Ottawa Twp. H. S. Pres., Tau Beta Pi; Pres. & Vice Pres., Y. M. C. A.; Class Secy.; C. E. Club; *Illini* Bd.; *Technograph* Bd.; Track Team Squad. Draftsman, O. S. L. R. R., 1902; Res. Engr., A. T. & S. F. R. R., 1903; Draftsman, D. L. & W. R. R., 1904; Asst. Engr., O. S. L. R. R., 1906; Div. Engr., 1909; Asst. Supt., 1909— Assoc. Memb. Amer. Soc. of C. E.; Trustee, M. E. Church; Dir., Ry. Y. M. C. A. Married Henrietta L. Henderson, Sept. 23, 1903, Iola, Kan. Children, Donald Hugh, b. Sept. 7, 1905; Harry Kenneth, b. May 9, 1907; Henrietta Mary, b. May 23, 1910. *Address*, Pocatello, Ida.

## 1752. MARY ANNETTE ROLFE

(Daughter of No. 14; Sister of Nos. 1400, 1950, 3518)

A. B. in Sci.; b. Apr. 3, 1881, Kankakee, Ill.; d. Charles Wesley (b. Apr. 17, 1850, Arlington Heights, Ill.) & Martha Kinsman (Farley) Rolfe (b. May 8, 1840, Boston, Mass.) Prepared in Urbana H. S.; Univ. Acad. Class Pres. & Vice Pres.; Secy., 2 yrs. Taught in E. Chicago H. S., Jan.-June, 1904; Indianapolis Pub. Schools, 1904-5; Centralia Twp. H. S., 1905-6; Y. W. C. A. Secy., State Univ. of Ia., 1909-10; *Address*, 601 John St., Champaign, Ill.

## 1753. \*ALICE ROSE

B. L. S.; b. Boston, Mass.; d. James A. (b. June 13, 1856, Boston, Mass.) & Elizabeth G. (Stevens) Rose (b. Jan. 8, 1858, Boston, Mass.) Prepared in Oak Park H. S. Died Oct. 3, 1903, Oak Park, Ill.

## 1754. LUTHER VERNON ROSE

A. B. in L. & A.; with Sears, Roebuck & Co.; b. Nov. 11, 1880, Moultrie Co., Ill.; s. Myron & Mary Frances (Randolph) Rose. Prepared in Mattoon H. S. Adelpic; Y. M. C. A. Contractor's Asst., 1902-4; Rice Farmer, El Campo, Tex., 1904-5; with Sears, Roebuck & Co., 1906— Married Clara Belle Guthrie, Oct. 29, 1904. Child, William Myron, b. Feb. 6, 1909. *Address*, c/o Sears Roebuck & Co., Chicago, Ill.

## 1755. CHARLES LEONARD SAMSON

(Brother of Nos. 1756, 2227)

B. S. in M. E.; Mech. Engr.; b. Dec. 16, 1876, Deers, Ill.; s. Nelson Willard (b. Ont. Can.) & Georgena Charlotte (Leonard) Samson (b. W. Newell, Ill.) Prepared in Urbana H. S. Varsity Football Scrubs; Class Football Mgr. Master Mechanic the Buda Co. Married Loula Jay Womack, Sept. 12, 1910, Boston, Mass. *Address*, Harvey, Ill.

## 1756. GEORGE ROY SAMSON

(Brother of Nos. 1755, 2227)

A. B. in L. & A.; B. S. in Agr., 1905; Coll. Instr.; b. Aug. 2, 1879, Deers, Ill.; s. Nelson (b. Feb. 28, 1829, Wardsville, Ont.) & Georgena Charlotte (Leonard) Samson (b. July 12, 1845, Newell, Ill.) Prepared in Urbana Schools. Deutsche Verein; English Club; Fortnightly Club; Alpha Zeta; Agr. Club. Asst. in Exp. Sta., Univ. of Ill., 1905; Asst. in An. Husb. Bur. of An. Husb., Dept. of Agr., 1906-10; Instr. in An. Husb., Ore. Agr. Coll., 1910—Urbana Lodge, A. F. & A. M.; Corvallis Coml. Club. Ore. Pure Bred Live Stock Breeders Assn. Married Anna Augusta Pettingall, Sept. 5, 1912. *Address*, Corvallis, Ore.

## 1757. THEODORE MARCUS SANDERS

B. S. in Arch.; Architect; b. Mar. 13, 1879, Little Rock, Ark.; s. Frederick (b. Feb. 6, 1838, Dessau, Germany) & Fannie (Reiser) Sanders (b. Sept. 12, 1844, Wurttemberg, *do.*) Prepared in Little Rock H. S. Tau Beta Pi. Married Irene Parlira, Jan. 29, 1907, Little Rock, Ark. Children, Arthur O., b. Mar. 6, 1908; Miriam F., b. Feb. 15, 1911. *Address*, 1106 Center St.; *Bus. Add.*, 709 So. Trust Bldg., Little Rock, Ark.

## 1758. DONALD HUBBARD SAWYER

(Brother of Nos. 1953, 2495)

B. S. in C. E.; Civ. Engr.; b. Aug. 26, 1878, Mt. Pulaski, Ill.; s. George S. (b. Sept. 5, 1844, Chester, Vt.) & Phebe Content (Hubbard) Sawyer (b. Feb. 14, 1852, Can.) Prepared in Oak Park H. S. Phi Gamma Delta. With Alex. Potter, N. Y. City; Asst. Engr., C. R. R. of N. J.; with J. H. Freedlander, Johnston City, Tenn.; City Engr., Paris, Ill.; Engr., Maintenance of Way, I. T. S., 1905; Chief Engr., Cent. Ill. Constr. Co.; Sawyer Bros., Engrs., Seattle-Spokane. Assoc. memb. Amer. Soc. of C. E. *Address*, 407 White Bldg., Seattle, Wash.

## 1759. TILLIE JOE SCHUMACHER (RAILSBACK)

A. B.; b. Nov. 7, 1881, Champaign, Ill.; d. Peter Joseph (b. Mar. 28, 1852, Cologne, Germany) & Emma (Krueger) Schumacher (b. June 6, 1861, Champaign, Ill.) Prepared in Champaign H. S. *Illio* Bd. Taught in Decatur H. S., 1902-5; Univ. of Ill. Asst. in German, 1905—A Member Cong. Church. Married Edgar Macey Railsback, Nov. 24, 1910, Champaign, Ill. Child, Roger Sidney, Aug. 30, 1912. *Address*, 435 5th Ave. E., Kalispell, Mont.

## 1760. HENRY DISBRO SCUDDER

(Son of No. 85)

B. S. in Agr.; Prof.; b. Dec. 17, 1881, Moberly, Mo.; s. Clarence O. (b. 1853, Carmel, N. Y.) & Amelia C. (Beyer) Scudder (b. 1852, Greifswald, Germany.) Prepared in Evanston Twp. & Lake View High Sch. Agr. Club; Alpha Zeta. Grad. study for M. S. degree. Sci. Investigations, U. S. Dept. of Agr., portions of 1902, 1903 & 1904; taught in Cloquet, Minn., H. S., 1904-6; Instr. in Agronomy, Kan. Agr. Coll., Manhattan, 1906-7; Prof. of same, Ore. Agr. Coll., 1907—Author: Ore. Exp. Sta. bulletins & circulars on agronomic subjects. Member of number of Sci. Soc. Married Leila Knickerbocker McCotter, Aug. 26, 1907, Rochester, Mich. Child, Donald McCotter, b. Oct. 30, 1911. *Address*, Corvallis, Ore.

## 1761. ROBERT PHILIP SHIMMIN

B. S. in M. E., 1902; Salesman; b. Oct. 16, 1877, Rockford, Ill.; s. Edward Shimmin (b. Apr. 10, 1848, Isle of Man) & Isabella (Pratt) Shimmin (b. Dec. 1, 1849, Longside, Aberdeenshire, Scotland.) Prepared in Rockford, Ill., H. S.; Tau Beta Pi; Capt. Co. C., 1901-2; Member *Illio* Board. Draftsman with Link Belt Co., June 1902-Apr. 1906; Salesman, L. B. Co., 1906. Married Ethel May McEvoy, May 14, 1903, Rockford, Ill. Children, John Edward, b. Jan. 24, 1905; Mona May, b. Jan. 20, 1907; Robert Philip, Jr., b. Feb. 27, 1911. *Address*, 2316 Remington Ave., Morgan Park, Chicago, Ill.

## 1762. ARTHUR BOURNE SMITH

(Brother of No. 1965)

B. L. S.; Librarian; b. Aug. 2, 1873, Elizabeth City, N. Car.; s. Chas. Wesley (b. 1841, Smithfield, Pa.) & Hester Ann (Bourne) Smith (b. 1843, Bourne, Pa.) Prepared in Genesee Wesleyan Sem., Lima, N. Y. Ph. B., Wesleyan Univ., 1900. Delta Tau Delta. Asst. Ed., Cumulative Book Index, 1902; Head of Order Div., Univ. of Calif. Lib., 1902-11; Libr., Kans. Agr. Coll., 1911—Member Calif. Lib. Assoc., 1902-11; Exec. Com., Kan. Lib. Assoc., 1911; Member Kan. State Teacher's Assoc.; Sci. Club. Married Mary Adda Read, Oct. 26, 1902, DeLavan, N. Y. Children, Hester Elizabeth, b. July 3, 1907; Elgene Arthur, b. Oct. 12, 1909; Russell Richard Bourne, b. Apr. 4, 1911. *Address*, 1020 Poyntz Ave., Manhattan, Kan.

## 1763. ELLEN GARFIELD SMITH

B. L. S.; Librarian; b. Oct. 24, 1879; d. M. P. (b. N. H.) & Catherine Smith (b. Peterborough, *do.*) Prepared in Lake View H. S., Chicago, Ill. Kappa Alpha Theta; Phi Delta Psi; Lib. Club. Asst. John Crerar Lib., Chicago, Ill., 1902-7; Libr., Pub. Lib., Walla Walla, Wash., 1907—Member Pacific North-West Lib. Assoc.; Amer. Libr. Assoc. *Address*, Walla Walla, Wash.

## 1764. ROY SMITH

(Husband of No. 3019)

A. B. in L. & A.; Teacher; b. June 14, 1878, Colusa, Ill.; s. Riley (b. Apr. 11, 1834, Maggie, W. Va.) & Allie Elizabeth (Cogshall) Smith (b. Oct. 1, 1847). Prepared in Western Nor. Coll.; Univ. Acad. Y. M. C. A. cabinet; Philomathean, (Pres.) Ph. M., Univ. of Chicago; M. C. S., N. Y. Univ. Sch. of Commerce, Accounts & Finance. Co. Secy., Y. M. C. A., 1902-3; Govt. teacher in Japan, 1903-6; Stud. & Bus., 1906-9; Govt. teacher in Japan, 1909— Author: State Supervision over Accounting Methods, July, June, Aug., 1909, Vol. 8; State Administrative Supervision over Local Accounting, Sept., Oct., Nov. & Dec., 1909, Vol. 8. Member Exec. Com. Amer.-Asiatic Assn. of Japan (Kobe branch); The Asiatic Soc. of Japan. Married Charlotte J. Hess, Oct. 10, 1910, Tokyo. Address, Higher Coml. Sch., Kobe, Japan.

## 1765. JOHN McBEATH SNODGRASS

(Brother of No. 708)

B. S. in M. E.; Teacher; b. Sept. 1, 1874, Coldspring, Wis.; s. William (b. Scotland) & Mary (McBeath) Snodgrass (b. Scotland). Prepared in Urbana H. S. Acacia; Tau Beta Pi; Sigma Xi. Teacher, Univ. of Ill., 1902-6, 1908-11; Amer. Locomotive Works, 1906-8. Published Eng. Exp. Sta. (U. of I.) Bul. Nos. 11, 31, 34. Married Daisy May Bonar, July 28, 1909. Child, Susan Jane, b. Aug. 10, 1910. Address, 306 Davidson St., Champaign.

## 1766. IDA MARY SPAULDING (MILNER)

B. L. S.; b. Dec. 27, 1879, Orange City, Fla.; d. James A. (b. Lockport, N. Y.) & Eleanor J. (Pond) Spaulding (b. Plymouth, Wis.) Prepared in Oshkosh State Nor. Sch.; Univ. of Wis., 1899-1900. Pi Beta Phi. Libr., Coeur d'Alene Pub. Lib., 1905-8; 1910— Married Ralph A. Milner, May 20, 1903, Oshkosh, Wis. Child, Jack, b. Aug. 5, 1904. Address, Coeur d'Alene, Id.

## 1767. LAVINIA STEELE

B. L. S.; Librarian; b. Feb. 16, 1878, Scranton, Ia.; d. Almon C. (b. 1844, O.) & Julia Elizabeth (Aldrich) Steele (b. 1851, Ill.) Prepared in Coon Rapids Pub. Sch.; Carroll H. S.; Univ. of Nebr., 1897-1900. Delta Delta Delta. Asst. Cataloger, Ia. State Libr., 1902-3; Compiler, Check List of the publications of the State of Ia., 1903-4; organized Monticello Pub. Libr., Apr.-May, 1904; Supply as Cataloger, Ia. State Lib., June-July, 1904; Ref. Asst., Ia. State Univ. Libr., 1904-5; Cataloger, Ia. State Libr., 1905— Address, State Lib., Des Moines, Ia.

## 1768. OTTO CHRISTOPHER STEINMAYER

A. B. in Sci.; Genl. Insp.; b. Dec. 18, 1881, LaSalle, Ill.; s. Christian (b. Stuttgart, Ger.) & Katherine (Elurer) Steinmayer (b. *do.*) Prepared in LaSalle Twp H. S. Asst. Chem., Santa Fe system, 1902-4; Chemist, Tie & Timber Dept., 1904-7; Genl. Insp., Timber Preservation Dept., St. L. & S. F. R. R. & C. & E. I. R. R., 1907— Married Abigail Tesson, Oct. 19, 1911. Address, 515 E. Elm St., Springfield, Mo.; Bus. Add., Frisco Bldg., Springfield, Mo.

## 1769. NATHANIEL A. STERN

LL. B.; Lawyer; b. Nov. 27, 1879, Champaign, Ill.; s. Abraham (b. Mar. 1, 1837, Dinsbach, Ger.) & Babette (Bloch) Stern (b. Fluss, Bavaria, Ger.) Prepared in Champaign H. S. Married Edith Mae Kramer, June 5, 1910, Chicago. Address, 4139 Calumet Ave., Chicago; Bus. Add., 1616 Tribune Bldg., Chicago.

## 1770. JOHN POGUE STEWART

A. B. in Sci.; Experimental Pomologist; b. June 1, 1876, Biggsville, Ill.; s. James Gibson (b. 1831, St. Clairsville, O.) & Maria Louisa (Pogue) Stewart (b. 1842, Olena, Ill.) Prepared in Biggsville H. S.; Ill. State Norm. Univ. M. S., Cornell, 1903; Ph. D., Cornell, 1911. Sigma Xi; Gamma Alpha; Class teams, Football, Baseball & Tennis. Fellow in Hort., Cornell Univ., 1906-7; taught Agr., Nature Study & Math., Ill. State Norm., 1903-6; Prof. of Exptl. Pomology, Pa. Exp. Sta., 1907— Developed the present method of making, diluting and preserving the concentrated lime-sulphur solution, 1908-9; devised an "up-ward straining" type of strainer for spray materials, 1910. Author: Articles Nature Study in its Practical Bearings, *Ill. State Norm. Univ. & Nature Study Rev.*, 1904 & 1906, 20 pp.; Agr. in the Pub. Schools, *Ill. Farmers' Inst. Proc.*, 1904; Some Phases of Pa. Fruit Growing, *Rep. of State Hort. Assoc. of Pa.*, for 1908, pp. 43-55; The Fertilization of Apple Orchards, Pa. Bul. 100, pp. 28, 1910, reprinted in *Annl. Rcp.*, 1909-10 pp. 279-300; Summer Control of the San Jose Scale, *Rural New Yorker*, 1910, p. 944; The Summer Spraying of Peaches, *Rep. of Amer. Pom. Soc.*, 1911, pp. 281-92, also published in *Rep. of Pa. State Hort. Assoc.*, 1911, pp. 182-195; Factors influencing yield, color, size & growth in apples. *Am. Rpt. of the Penn. State Coll.*, 1910-11 pp. 401-511, as well as other articles along horticultural subjects. Member Ill. State Teachers Assoc.; Amer. Nature-Study Soc.; Amer. Pom. Soc.; Soc. for Hort. Sci.; Pa. State Hort. Assoc.; Amer. Assoc. for Adv. of Sci.; United Presb. Church. Address, State College, Pa.

## 1771. WILLIAM BOWEN STEWART

LL. B.; Manager, b. Aug. 6, 1868, Indianapolis, Ind.; s. Frederic Steir (b. Jan. 13, 1849, Hagerstown, Md.) & Ella K. (Williams) Stewart (b. Nov. 23, 1850, Marion, O.) Prepared in Lake View H. S.; Diversy Sch., Chicago. Philomathean; Sigma Chi; Phi Delta Phi; Pres., Stud. Democratic Club. Practicing Law, Fayetteville, 1900-4; Special work,

Syracuse; Mgr., N. W. branch of The Bishop-Babcock-Becker Co., Cleveland, O., 1905—Served in U. S. Navy, 1887-91, before the mast and later in Pay Corps, U. S. S. Vt., U. S. S. Trenton, U. S. S. Nipsic, U. S. S. Independence in N. Atlantic, S. Atlantic in Pac. Sta.—survivor Samoan Hurricane, 1889. *Stewarts Collection of Newspapers*: One from Capital each state and island possession, one from each large financial, coml. or manufacturing center in each state; all of same date, Aug. 6, 1909—collection in Univ. of Ill. Libr. 32<sup>d</sup> Mason; Past Exalted Ruler B. P. O. E. Married Jessie May Pritchett, Feb. 21, 1894, Mason City, Ill. Child, Mildred, b. July 12, 1895. *Address*, The Aberdeen Hotel, St. Paul, Minn.

## 1772. FLOYD LUDWIG SWANBERG

B. S. in M. E.; Secy. of D. T. Williams Valve Co.; b. May 14, 1877, Braceville, Ill.; s. J. L. (b. Mar. 28, 1844, Stockholm, Sweden) & Maria (Huston) Swanberg (b. Mar. 31, 1850, New York City.) Prepared in Danville H. S. M. & E. E. Soc.; Tau Beta Pi; Bus. Mgr., *Technograph*. Mech. Engr., for The Lunkenheimer Co., 1902-4; Secy. of The D. T. Williams Valve Co., 1905—Invented many improvements in oiling devices, steam specialties, etc. Author: Notes on Helical Spring, *Technograph*, 1903-4. Member A. S. M. E. (Jr. memb.); I. S. T. M. Married Mamie Alberta Connelly, Dec. 31, 1902, Danville, Ill. *Address*, 2033 Francis Lane, Cincinnati, O.

## 1773. HELEN MARY TAYLOR (BUSH)

(Wife of No. 1310)

A. B. in L. & A.; b. Aug. 20, 1879, Bloomington, Ill.; d. James Branch (b. 1851, Clark Co., Ky.) & Sarah (Martin) Taylor (b. 1851, *do.*) Prepared in Bloomington H. S.; Ill. State Nor. Univ.; Kappa Alpha Theta. Taught Math., DeKalb H. S., 1902-3; Rhetoric, Ill., 1903-4; Traveled & Studied in France & Ger., 1904, 5; Taught, Bloomington, 1905-7; Oak Park H. S., 1907-8. Married John Kenyon Bush ('00), Aug. 4, 1908. Child, Eleanor Isabel, b. Oct. 11, 1909. *Address*, 5036 21st Ave. N. E., Seattle, Wash.

## 1774. FRANK LINN THOMPSON

(Brother of No. 2259)

A. B. in L. & A.; Clerk; b. Feb. 5, 1878, Warrensburg, Ill.; s. G. W. & Mary G. Thompson. Prepared in Univ. Acad. *Address*, Warrensburg, Ill.

## 1775. McDONALD THOMPSON

(Brother of No. 994)

B. S. in C. E.; Civ. Engr.; b. July 25, 1879, Isabel, Ill.; s. Edward T. & Mima (McDonald) Thompson. Prepared in Univ. Acad. With I. C. R., Draftsman, 1902-4; Instrument Man, 1904-5; Roadmaster, 1905-9; Asst. Bridge Engr. with Chicago Great Western R. R. Bridge Engr., City of St. Paul, Minn., Nov. 1, 1912. Married Lillian Constance Gillentine, Dec. 26, 1906. Child, Donald Edward, b. Sept. 25, 1907. *Address*, City Hall, St. Paul, Minn.

## 1776. GEORGE WILLIAM VAN METER

B. S. in Arch.; Architect; b. Apr. 23, 1871, Washington, Ill.; s. Davis Rhodes (b. Hudson, Wis.) & Susan (Baker) Van Meter (b. Lexington, Ky.) Prepared in Washington H. S.; Knox Coll. Married Bertha Sloan Lehman, Aug. 24, 1897, Yates City, Ill. Child, Philip Lehman, b. Sept. 23, 1904. *Address*, 917 W. Sixteenth St., Oklahoma City, Okla. *Bus. Ad.*, 823-7 Insurance Bldg., *do.*

## 1777. ERNEST CARL FREDERICK VON DER LIPPE

B. S. in C. E.; Engineer; b. Feb. 24, 1879, Neumunster, Ger.; s. Detlef von der Lippe (b. Dec. 15, 1848, Moeln, *do.*) Prepared in Royal Gym., Ger.; Purdue Univ., 1895-8; Ithaca Conservatory, Music, 1903-4. Phi Gamma Delta; Phi Xi; Purdue Track Team, 1896; Second Tenor, Ithaca Con. of Mus. Quartet; Champion Light Weight, Cornell Univ. Boxing Team. Gunner in Light Arty., Batt. D, 5th U. S. Art., against Spain in Cuba & Porto Rico. Capt. & Adj. Cornell Regt. Infantry, 1904. Engr. for Arch. & Builders; Gen. Mgr. Willwork Valve & Specialty Co., Chicago, Ill. A. F. & A. M.; Capt. Chicago Engrs. Batt. Married Caroline Kullman, Aug. 18, 1904, Towanda, Kan. Child, Carl Detlef, b. Dec. 18, 1905. *Address*, 616 N. Willow Ave., Chicago, Ill.

## 1778. LESLIE ABRAM WATERBURY

B. S. in C. E.; C. E., 1905; Professor; b. Nov. 29, 1880, Polo, Ill.; s. Abram Daniel & Francelia Jeanette (Wadsworth) Waterbury. Tau Beta Pi; Sigma Xi; Ed. *Technograph*. Instr. in Math. and Civ. Eng. Univ. of Ill., 1903-7; Prof. of Civ. Eng., Univ. of Ariz., 1907—Author: A Vest Pocket Handbook of Math., John Wiley & Sons, N. Y., pp. VI-91, 1908 (Enlarged Ed., pp. VI-193, 1909); Cement Lab. Man., *do.*, pp. VII-122, 1908; Lack of Uniformity in Results of Cement Tests, *Eng. News*, LXI, 732 pp., 1909; Failure of Concrete Piles Under Ocean Pier at Long Beach, Calif., *do.*, LXIV, 67 pp., 1910; The Southern Pacific of Mexico Railroad, *do.*, LXIV, 92 pp., 1910; A Reinforced Concrete Water Tank with Dome-Shaped Bottom, *do.*, LXIV, 650 pp., 1910; also a number of other articles. Married Ethel Clair Miller, Sept. 2, 1903, Lincoln, Ill. *Address*, 327 E. 4th St., Tucson, Ariz.

## 1779. FRANCIS GEORGE WENDELL

B. S. in C. E.; Farm Owner & Mgr.; b. May 23, 1880, New Holland, Ill.; s. George (b. Jan. 29, 1845, Picketon, O.) & Sarah (Ohmart) Wendell (b. Dec. 12, 1850, Petersburg, Ill.) Prepared in Univ. Acad. C. E. Club. Asst. Civ. Engr., with Brenneke & Fay,

St. Louis, Mo., 1902-4; Civ. Engr., Tulsa, I. T., 1904-6; Field Engr., City Engrs. office, Grand Rapids, Mich., 1906-9; Chief Draftsman, same, 1909-10; Asst. City Engr., 1910-11; Owner & Mgr. Rosedale & Sugar Creek farms, New Holland, Ill., 1911— Married Margaret Quinn, June 14, 1905, New Holland, Ill. Address, R. F. D. No. 1, New Holland, Ill.

## 1780. IRVING MARK WESTERN

A. B. in L. & A.; LL. B., 1904; Lawyer; b. Jan. 8, 1878, Dundee, Ill.; s. Geo. E. & Libbie A. (Hutson) Western. Prepared in Dundee H. S. Phi Beta Kappa; Theta Kappa Nu; Y. M. C. A., cabinet; Adelpic; Orat. Assoc.; Pres., Athletic Assoc.; Engl. Club; Ed. *Illini*; Univ. Orat.; Mo. debate; Class Orat.; Mgr., Star Lecture course. Practicing law with Botsford, Wayne & Botsford, Elgin, Ill., 1901-10; with Ellis & Western 1910— Married Beulah Joiner, May 12, 1906, Polo, Ill. Child, Julia Elizabeth, b. Apr. 23, 1907. Address, 29 Monroe St., Elgin, Ill.; Bus. Add., 32 Nolting Block, do.

## 1781. CHARLES DIETRICH WESSELHOEFT

B. S. in E. E.; Engineer; b. Jan. 25, 1881, Chicago, Ill.; s. Dietrich (b. Jork, Hanover, Ger.) & Henrietta (Rost) Wesselhoeft (b. Artzberg, Bavaria, do.) Prepared in Chicago public schools, Chicago English High & Manual Tr. School; Sigma Alpha Epsilon, Tau Beta Pi. Whiting Foundry Equipment Co., Kohler Bros., Arnold Company, Krehbiel Company, all of Chicago; President Wesselhoeft Company, Engineers, Constructors, Manufacturers, Chicago. Member Amer. Inst. of E. E. Married Blanche Portman, Chicago, Ill. Child, Allmen, b. June 15, 1908. Address, 617 Central Union Block, Chicago, Ill.

## 1782. JAMES DUNWELL WHITE

(Brother of No. 3605)

A. B. in L. & A.; Journalist; b. Oct. 25, 1878, Pana, Ill.; s. James D. (b. Aug. 7, 1836, Duncanon, Pa.) & Nina Sophia (Dunwell) White (b. Mar. 9, 1842, Solon, Ohio). Prepared in Taylorville Twp. H. S. Kappa Sigma; Theta Nu Epsilon; Shield & Trident. Mgr. Baseball team, 1902; Clerk in I. C. Freight Office, 1902-3; Cashier in Big Four Freight & Passenger Depts., 1903-4; Joint Rate Insp., 1904; Chief Clerk and Traf. Mgr., D. U. & C. R. R., 1904-5; Traf. Mgr., D. U. & C. R. R., July 1, 1905-7; do., D. U. & C. R. R. & St. L., D. & C. R. R., 1907-9; Asst. Traf. Mgr., 1909-10; Secy. Champaign Chamber of Commerce, 1910; Bus. Mgr., *Champaign Daily Gazette*. Married Etheldred Frank Lindley, Feb. 1, 1909, Urbana, Ill. Address, c/o *The Champaign Daily Gazette*, Champaign, Ill.

## 1783. EDITH URSULA WHITEHOUSE

A. B. in L. & A.; Teacher; b. Sept. 16, 1873, Breeds, Ill.; d. Isaac (b. 1830, W. Bromwich, Eng.) & Mary Elizabeth (Layton) Whitehouse (b. 1842, Orion Twp., Fulton Co., Ill.) Prepared in Canton H. S. Address, Canton, Ill.

## 1784. MILTON JAMES WHITSON

B. S. in Arch.; Contractor; b. Sept. 8, 1878, Pleasant Valley, Ia.; s. Henry James & Eliza Mary Whitson. Prepared in Univ. Acad. Phi. Gamma Delta. Architecture 3 yrs.; contracting since. Married Kathryn Loomis, June 27, 1906, Sheboygan, Wis. Child, Henry James, b. Apr. 20, 1910. Address, 1820 17th Ave., Seattle, Wash.

## 1785. NATHAN WILKINSON

(Husband of No. 2252)

B. S. in E. E.; Elec. Engr.; b. Mar. 21, 1878, Hartford, Kan.; s. Nathan Stout (b. Ind.) & Cordelia C. (Price) Wilkinson (b. do.) Prepared in Emporia, Kan., H. S. Band; Class football; Class baseball. With Bullock Elec. Mfg. Co., 1902-4; Montreal Engr. Sales Dept., Allis-Chalmers Co., 1904-7; Milwaukee Office, do., 1907-8; Engr., do., 1908— Invented Automatic Street Indicator for Trams, 1908; Resistance Grid, 1909. Member M. E. Church; A. I. E. E.; Milwaukee Eng. Soc. Married Helen Stookey, June 15, 1907, Harristown, Ill. Children, Helen Jean, b. Oct. 29, 1908; Nathan, b. Feb. 13, 1910. Address, 301 37th St., Milwaukee, Wis.

## 1786. ELRICK WILLIAMS

(Husband of No. 3177)

A. B. in Chem.; A. M., 1903; b. Feb. 21, 1878, Iliopolis, Ill.; s. Simon Peter (b. Sept. 17, 1825, Philadelphia, O.) & Laura (McNeill) Williams (b. Dec. 12, 1842, Christian Co., Ill.) Prepared in Ill. Wesleyan Acad.; Univ. Acad. Phi Lambda Upsilon; Y. M. C. A. Fellow in Chem., 1902-3; Asst. in Chem. Univ. of Ill., 1903-5; Instr., 1905-6; Educ. Missionary, 1906-12, M. E. Church, Chengtu, China; Prin., Boys' Day & Boarding Sch.; in charge of Chemistry Dept., West China Union Univ. Epworth League. Married Florence B. Somers ('07), Feb. 3, 1909, Ft. Dodge, Ia. Address, W. China Union Univ. Chengtu, China.

## 1787. THOMAS WILSON

B. S. in E. E.; Editor; b. Aug. 1, 1880, Caledonia, Ill.; s. Robert (b. 1851 Coatbridge, Scot.) & Elizabeth (McNair) Wilson (b. 1855, Caledonia, Ill.) Prepared South Belvidere H. S. Draftsman, Commonwealth Edison Co., Chicago, 1902-4; Asst. Ed. *The Engineer*, 1904-8; Ed. *Practical Engineer*, 1908; Assoc. Ed. *Power*, 1908-12. Author: *The Gas Engine: Questions & Answers*; *Steam Traps*; Numerous articles in *The Engineer*; *Power*. Married Mabel Grace Monroe, Dec. 31, 1908, Picton, Ont. Address, 153 Humphrey Ave., Bayonne, N. J.

## 1788. SOLOMON WOLFF

B. S. in E. E.; Elec. Engr.; s. Abraham (b. Sept 30, Amsterdam, Holland) & Henrietta (Schutz) Wolff (b. June 20, 1863, Pyrmont, Germany). Prepared in El Paso, Tex., H. S. Tau Beta Pi. With Bullock Elec. Mfg. Co., 1902-3; Frank B. Rae, N. Y., 1903; Bullock Elec. Mfg. Co., 1904; Mgr. Cleveland District, Allis-Chalmers Co., 1904—Married Birdie Beekson, June 9, 1906, Chicago. Child, Sylvia, b. Nov. 13, 1909. *Address*, 1158 E. 102nd St., Cleveland, O.

## 1789. HERBERT HENRY WOLLESON

B. S. in A. E.; Arch. Engr.; b. June 17, 1881, Belleville, Ill.; s. Anton (b. Denmark) & Hannah (Hempelmann) Wolleson, (b. New Haven, Mo.) Prepared in Belleville H. S. Structural Steel Draftsman, Brown Ketcham Iron Works, Indianapolis, Ind., 1902-3; Koken Iron Works, St. Louis, Ind, 1903; Structural Steel Insp., Brenneke & Fay, St. Louis, Ind., 1903; Draftsman, Terminal R. R. Assoc., St. Louis, 1903-4; Structural Steel Estimator, Brown Ketcham Iron Works, Indianapolis, Ind., 1904-7; Struct. Engr., Purdy & Henderson, 1907-8; E. C. & R. M. Shankland, Chicago, 1908-12. *Address*, 307 Transportation Bldg., Montreal, Quebec.

## 1790. ERVIN EVERMONT WYNE

LL. B.; Dry Goods Bus.; b. Apr. 24, 1870, Macomb, Ill.; s. Joseph William (b. Macomb, Ill) & Alice (Ervin) Wyne (b. do.) Prepared in Macomb H. S.; Knox Coll. Sec. & Tr. Wyne Deavin Dry Goods Co. Married Ada Mae Lantz, Apr. 5, 1910, Sterling, Ill. Child, Wm. E., b. June 16, 1912. *Address*, Sterling, Ill.

## 1791. FERDINAND JOSEPH ZIPF

A. B. in Sci.; teacher; b. May 6, 1868, Hopedale, Ill.; s. Ferdinand Joseph (b. Baden, Germany) & Caroline (Dettman) Zopf (b. Hesse Cassel, Germany). Prepared at Hopedale. Prin. H. S., Waukega, 1902-3; Supt. of Schs., Peotone, 1903-6; H. S. Teacher, Chicago 1906— Married Maggie Lee Smith, Jan. 1, 1895, Hopedale, Ill. Child, Herbert Fontaine, b. Oct. 6, 1895. *Address*, 12016 Princeton Ave., Chicago.

## CLASS OF 1903 (212)

## 1792. RUTH ABBOTT.

B. L. S.; Librarian; b. Mar. 27, 1880, Dubuque, Ia.; d. Charles Fuller (b. Boston, Mass.) & Jane (Bingham) Abbott (b. Charlotte, Vt.) Prepared in Hyde Park H. S. Kappa Kappa Gamma; Phi Delta Psi; Library Club; Watcheka; Y. W. C. A. Asst. Libr., School of Education Libr., Univ. of Chicago. Member Chicago Libr. Club. *Address*, 5426 Lexington Ave., Chicago.

## 1793. EDITH LOUISE ALLEN

(Daughter of No. 91; Sister of 2303)

A. B. in Sci.; b. June 24, 1880, Delavan, Ill.; d. Ralph (b. Apr. 15, 1854, Seekonk, Mass.) & Ada Mary (Eaton) Allen. Prepared in Delavan H. S. Delta Sigma. *Address*, Delavan, Ill.

## 1794. MAE LOUISE ALLEN (TULLOCK)

A. B. in L. & A.; b. Champaign, Ill.; d. Ira Howland & Mary Louise (Reynolds) Allen (b. Perry, Ill.) Prepared in Urbana H. S. Stenographer Ill. Grain Dealers Assoc.; Scy 3 yrs. of F. C. Miller Circle No. 78; Member Ladies of the G. A. R. Married Warren Milne Tullock, May 19, 1907, St. Louis, Mo. *Address*, 908 W. Green St., Urbana, Ill.

## 1795. EUGENIA ALLIN

B. L. S.; Organizer Ill. Lib. Exten. Comm.; b. Bloomington, Ill.; d. William H. (b. Ia.) & Harriet Eliza (Capen) Allin (b. Feb. 10, 1846, Union Springs, N. Y.) Prepared in Bloomington H. S.; Ill. Wesleyan Univ. Girls' Glee Club; Lib. Club; Phi. Delta Psi. Libr. and Instr. in Lib. Sci., Decatur Coll. and Indus. School of James Millikin Univ., 1903-10; Organizer Ill. Lib. Exten. Comm., 1910— Member Ill. Lib. Assoc.; Amer. Lib. Assoc.; Daughters of Amer. Revolution; Drama League of Amer. *Address*, 124 N. Edward St., Decatur, Ill.; *Bus. Add.*, Free Pub. Lib., do.

## 1796. MARY ANDERSON.

A. B. in L. & A.; A. M., 1904.; Professor; b. Nov. 17, 1875, Macon, Ill.; d. A. A. & Sarah (Carter) Anderson. Prepared in Decatur H. S. Alethenai; Phi Beta Kappa. Teacher of Math. and Phys. in Ill. Woman's Coll., Jacksonville, Ill., 1904-6; Teacher of Math., 1904-8; Professor of Math., 1909— *Address*, Ill. Woman's Coll., Jacksonville, Ill.

## 1797. CHARLES E. APPLE

(Brother of No. 2872)

B. S. in C. E.; Civ. Engr.; b. June 4, 1870, Palestine, Ill.; s. Wm. S. & Sarah B. (Decker) Apple. Prepared in Robinson H. S. & Engr. with various Bridge & Ry. Cos. *Address*, 521 First Natl. Bank Bldg., Birmingham, Ala.

## 1798. JAMES THOMAS ATWOOD.

(Brother of No. 779)

B. S. in M. E.; Manufacturer; b. July 24, 1881, near Rockford, Ill.; s. Patton B. (b. Mar. 10, 1843, Winnebago Co., Ill.) & Emma (Catlin) Atwood (b. Feb. 2, 1848,



Litchfield, Conn.) Prepared in Rockford H. S. Pres. M. E. Soc.; Tau Beta Pi; Capt. Univ. Rgt. Draftsman, Natl. Sewing Machine Co., Belvidere, Ill., 1903; Instructor, Univ. of Wis., 1903-08. Member Baptist Church; Univ. Alumni Club. Married Myra Mayhew Cadby, Dec. 27, 1906, Wahwatosa, Wis. Child, Philip Trowbridge, b. May 29, 1908. *Address*, 212 N. 1st St., Rockford, Ill.

## 1799. LOU BAKER

A. B. in Sci.; Teacher; b. Mar. 26, 1876, McLean Co., Ill.; s. Luman E. (b. July 9, 1846, Greenville, N. Y.) & Margaret M. (Price) Baker (b. Sept. 23, 1849, McLean Co., Ill.) Prepared in Ill. State Nor. Univs., Normal & DeKalb, Ill. Taught Biology, Charleston H. S., 1903-4; Kankakee H. S., 1904-5; Boone, Ia. H. S., 1905— *Address*, Boone, Ia. (†)

## 1800. CHARLES VINCENT BARRETT

(Brother of No. 1300)

LL. B.; Lawyer; b. Mar. 19, 1882, Chicago; s. Michael & Kate (Dwyer) Barrett. Prepared in Jos. Medill H. S., Chicago. Webster Law Club; Theta Kappa Nu. Asst. State's Atty., Cook Co., 5 yrs. Married Helen V. Barrett, June 2, 1909. Children, Helen V. and Marion. *Address*, 1942 22d St., Chicago; *Bus. Add.*, 68 W. Washington St., Chicago.

## 1801. JAMES THEOPHILUS BARRETT

(Brother of No. 4545)

A. B. in Sci.; A. M., 1907; Assoc. & Chief Asst.; b. Nov. 14, 1876, Butler, Ill.; s. Jesse Clark (b. May 30, 1839, Jay Co., Ind.) & Emma Cornelia (Hutchison) Barrett (b. Dec. 19, 1852, Marshall Co., Ill.) Prepared in Butler and Hillsboro H. Schs. Sigma Xi; Nat. Hist. Soc. Goldwin Smith Fellow in Bot., Cornell Univ., 1908-9; Ph. D., Cornell Univ., 1910. Asst. in Bot., Ill. Agr. Exp. Sta., 1903-8; Assoc. in Bot. and Chief Asst. in Bot., Ill. Agr. Exp. Sta., 1910— Author: The Vascular System and Blood Flow in *Diplocardia communis* Garman, *Sci. N. S.*, 19, 215 pp., 1904 (Abst.); Dry Rot of Corn, *do.*, 27, pp. 212-213, 1908; Ear Rots of Corn, (with T. J. Burrill) *Cir. No.*, 117, Ill. Agr. Exp. Sta., pp. 1-3, 1908; Ear Rots of Corn, (with T. J. Burrill) *Bull. No.* 133, *do.*, pp. 63-109, 1909; Development and Fertilization in *Olpidiopsis*, *Sci. N. S.*, 35, 151 pp., 1912; Development and Sexuality of Some Species of *Olpidiopsis* (Cornu) Fischer, *Annals of Bot.*, 26 pp., 1912; A serious Root Disease of Radish, *Phytopathology*, 2, 96 p., 1912. Member Methodist Church; Mod. Woodmen of Amer.; Amer. Phytopathol. Soc.; Amer. Assoc. for Adv. of Sci.; Ill. Acad. of Sci. Married Anne Myra Turner, June 15, 1904. Children, James Turner, b. Mar. 29, 1909; Mary Helen, b. July 28, 1910; Martha Anne, b. Dec. 11, 1911. *Address*, 406 E. Chalmers St., Champaign, Ill.

## 1802. CLARENCE HERBERT BEAN

B. S. in Chem. Eng.; Chemist; b. May 26, 1870, Rock Falls, Ill.; s. Jason Pierce (b. 1845, St. Lawrence Co., New York) & Mary Ella (Spotts) Bean (b. 1856, Ohio). Prepared in Rock Fall H. S. & Sterling Twp. H. S. Phi Lambda Upsilon. Chemist, Armour & Co., 1903-5; Chem., Armour Fert. Works, 1905-6; Asst. Gen. Supt., Armour Fert. Wks., 1906-9; Supt. Motive Power, Armour Fert. Wks., 1909-10; Asst. Supt. Motive Power, Armour & Co., 1910— Mem. Amer. Chem. Soc.; Metal Trades Assoc. Married Emma Clark Hurm, Sept. 22, 1909, Atlanta, Ga. Child, Sherman Hurm, b. Mar. 9, 1911; *Address*, 5316 Kimbark Ave., Chicago, Ill.

## 1803. ERNEST R. BEAR

(Brother of No. 3271)

B. S. in C. E.; Engineer; b. Dec. 24, 1881, Bearsdale, Ill.; s. Samuel E. (b. 1856, Pa.) & Minerva J. (Cox) Bear (b. 1857, Harristown, Ill.) Prepared in Decatur H. S. Tau Beta Pi.; track teams. Draftsman, Ill. Steel Co., Chicago, 1903-4; in business, Welch, Okla., 1904-6; Engr., Trussed Concrete Steel Co., Detroit & Pittsburgh, 1906-8; Mgr. Reinforced Concrete Constr. Co., Pittsburgh, 1908-12; Structural Engr., private practice, Wheeling, W. Va., 1912— Married Belina M. Davis, 1905, Champaign, Ill. Children, William H., b. 1907; Mary H., b. 1909; John R. b. 1911. *Address*, Edgewood St., Woodlawn, Wheeling, W. Va.

## 1804. KATHARINE W. BEAR (DREW)

A. B. in L. & A.; b. Apr. 21 1879, Ludlow, Ill.; d. Henry (b. 1835, Constance, Switzerland) & Elizabeth (Hilke) Bear (b. 1835, Germany). Prepared in Rantoul H. S. Phi Beta Kappa; Y. M. C. A.; Der Deutsche Verein. Teacher in Los Angeles, Calif., 1903-6. Married Frank L. Drew, Jan. 1, 1906, Los Angeles, Calif. Child, Katharine, b. Dec. 8, 1906. *Address*, 1154 N. Mentor Ave., Pasadena, Calif.

## 1805. FRANCIS MARION BEATY

A. B. in L. & A.; Teacher; b. Mar. 30, 1868, Ewing, Ill.; s. George Washington (b. Feb. 7, 1841, Ewing, Ill.) & Sarah Ann (Bosley) Beaty, (b. More's Prairies Jefferson Co., Ill., Nov. 4, 1830). Prepared in Ewing College. Pres. Adelphic. Teacher, 1903-8; Clerk in U. S. Treas., Wash., D. C., 1908-9; Teacher 1909-12. Mem. Missionary Baptist Church; I. O. O. F., Macedonia, Ill; Member Bd. of Dir. Y. M. C. A. at Iloilo, 1906-8, & rooms Comm. of Iloilo Y. M. C. A., 1910— Married Sadie Jane Hill, 1896, Ewing, Ill.; Cecil Mertilla Damon, Elgin, Ill., 1903. Children, Edith, b. 1897, (d. 1898;) Clara, b. 1906. *Address*, Iloilo, P. I.

## 1806. JOHN PHILIP BECKMAN

LL. B.; Ed. & Pub.; b. Jan. 5, 1877, Camp Point, Ill.; s. Henry (b. Ger.) & Hannah (Hocamp) Beckman (b. Ger.) Prepared in Maplewood H. S., Camp Point. Ed. & Pub. *Hancock Co. Journal*. Member Cong. Church. *Address*, Carthage, Ill.

## 1807. LEROY FITCH BEERS

B. S. in M. E.; Engr.; b. Oct. 9, 1880, Clarion, Pa.; s. Levi (b. Milan, Ohio) & Jennie M. (Fitch) Beers (b. Hunterton, Ind.) Prepared in Harvey H. S. Y. M. C. A.; M. E. & E. E. Soc. Drafting till Oct. 1904; Erecting Engineer for the Underfield Stoker Co., 1904-6, (erecting & selling); Selling for Buffalo Forge Co., 1906-7; with U. S. Geological Survey, 1907, Proprietor of L. F. Beers Water System, 1907—. When with the U. S. Geol. Survey prepared material for the Bulletin on burning coal without smoke. Married Clara E. Darrohn, Mar. 30, 1910, Rush, N. Y. *Address*, 711 Powers Bldg., Rochester, New York.

## 1808. STELLA BENNETT

B. L. S. A. B., 1908. Cataloger; b. in Belvidere, Ill.; d. Charles (b. 1845, Belvidere, Ill.) & Ellen Celeste (Reynolds) Bennet (b. 1847, Mukwonago, Wis.) Prepared in South Belvidere H. S. Althenai; English Club, Watcheka; Y. W. C. A. Reviser in Library School Univ. of Ill., Feb., Apr., 1904; Asst. in Univ. of Ill. Library, Sept. 1904-Feb. 1909; Cataloger Univ. of Calif. Library, Berkeley, Feb. 1909— *Address*, 2513 Bancroft Way, Berkeley, Calif.

## 1809. JOHN MILTON BERGER

(Brother of No. 4555)

A. B. in Sci.; M. D., 1908; Physician; b. Jan. 27, 1883, Dolton, Cook Co., Ill.; s. John (b. 1841, Dolton, Ill.) & Margaret (Karch) Berger (b. 1854, Frankfort, Will Co., Ill.) Prepared in Thornton Tp. H. S. Pres., German Club; Glee Club 1900-3; Delta Upsilon; Sergeant in Regiment; Treas. Senior Ball Committee. Taught Chem. & Man. Tr. in Champaign H. S., 1904; Studied Medicine Coll. of P. & S., M. D. 1908; in Univ. Hospital, Chicago, Interne, 1908-9; Practice of Medicine, Dec., 1909— Mem. Chicago Medical Soc.; State Medical Soc., 1910. Instructor in Senior Surgery & Asst. in Clinical Surgery, Coll. of Med. of Univ. of Ill., 1911— *Address*, 4005 W. Madison St., Chicago.

## 1810. HARRY ARMAND BLOSSAT

LL. B.; Lawyer; b. Feb. 22, 1882, Boyce, La.; s. H. A. Blossat. Prepared in Hyde Park H. S. *Address*, 153 LaSalle St., Chicago, Ill.

## 1811. LUTHER EARLE BIRDZELL

LL. B.; Lawyer; b. Dec. 1, 1880, St. Joseph, Ill.; s. Eathen Allen (b. Feb. 22, 1855, Urbana, Ill.) & Mahalah O. (Koch) Birdzell (b. Aug. 3, 1857, Piqua Co., Ohio). Prepared at St. Joseph H. S. Phi Delta Phi; Theta Kappa Nu; Van Twiller Club Court; Political Science Club. Clerk in Law Office of Ullman & Hacker, Chicago, six months; in Legal Dept. American Surety Co., seven months; Instructor in College of Law, Univ. of N. Dak., 1904-6; Asst. Prof., same, 1906-7; Prof. of Law, same, 1907. Chm., N. Dak. Tax Comm., July 1, 1912. Married Bessie Leola Perring, Dec. 28, 1904, Gifford, Ill. Children, Robert Allen, b. Sept. 29, 1905; Dorothy, b. Feb. 3, 1908; John Perring, b. Aug. 24, 1912. *Address*, Bismark, N. Dak.

## 1812. GEORGE W. BLACK

A. B. in L. & A.; Lawyer; b. June 23, 1882, Oakland, Ill.; s. W. J. (b. July 10, 1830, Oakland) & Melissa D. (Clark) Black (b. June 16, 1846, Ky.) Prepared in Oakland H. S. Adelphic; English Club; 1st Prize Adelphic Declamation Contest, 1901; Ia. Debating team, 1903. J. D. (Law) cum laude, Univ. of Chicago, 1908. Teacher, Oakland H. S., 1903-4; Prin., Monticello H. S., 1904-5; Law Student, Univ. of Chicago, 1905-8; Asst. Atty., Ill. Traction System, Peoria, 1909-11, and Genl. Practice of Law, 1911— *Address*, 1105 N. Perry Ave., Peoria, Ill.; Bus. Add., 1116 Jefferson Bldg., Peoria.

## 1813. EDGAR WILLIAM BLOCK

B. S. in C. E.; Engineer; b. Apr. 3, 1879, Sidney, Ill.; s. Theodore Leopold (b. Germany) & Mary Pauline (b. do.) Prepared in Univ. of Ill. Academy, C. E. Club. Instrumentman for T. C. R. R., 1903-4; Draftsman for Ill. Traction System, 1904-5; Instrumentman for I. C. R. R., Jan., 1905; Draftsman, same, May 1905-6; Asst. Engr., same, 1906; Levelman, Union Pacific R. R., June, 1906; Draftsman, American Bridge Co., 1906-7; Draftsman Bridge Dept., A. T. & S. F. Ry. System, 1907-10; Chief Draftsman, same, 1910— Married Marie Anna Schweiger, Apr. 24, 1907, Lafayette, Ind. Children, Everett Milton, b. Mar. 4, 1908; Theo. Donald, b. July 22, 1912. *Address*, 1748 E. 73rd St., Chicago, Ill.

## 1814. ANNA LOUISE BOND

A. B. in L. & A.; A. M. 1906; Teacher; b. Nov. 10, 1880, Mt. Vernon, Ill.; d. Rufus J. (b. Nov. 11, 1847, Mt. Vernon, Ill.) & Mary Jane (England) Bond (b. June 23, 1850, Tenn.) Prepared in Mt. Vernon H. S. & Univ. Acad. English Club; German Club; Phi Beta Kappa. Teacher in Mt. Vernon Tp. H. S., 1906-8; studied and traveled abroad, 3 semesters at Univ. of Leipsic, 1 semester in Paris, under private instruction, 1908-10. *Address*, 215 S. Tenth St., Mt. Vernon, Ill.

## 1815. AUSTIN BOND

B. S. in Arch.; Arch.; b. Feb. 13, 1872, Carmel, Ind.; s. Calvin & Margaret A. (Murphy) Bond. Prepared in Carmel H. S., and Purdue Univ., Lafayette, Ind. Arch. Club. (Pres.) Married March 19, 1908. *Address*, Carmel, Ind.

## 1816. HARRY LEHRE BOON

A. B. in L. & A.; LL. B., 1905; Lawyer; b. Feb. 8, 1878, Chrisman, Ill. Prepared in Univ. Acad. Philomathean; Von Twiller Court; Pi Theta; Theta Kappa Nu. Address, Tucumcari, N. M.

## 1817. LUCINA JANE BORTON (RODI)

(Sister of Nos. 1625, 2325)

A. B. in L. & A.; b. Sept. 30, 1872, DeLand, Ill.; d. Albert R. and Nancy Jane (Sarver) Borton. Prepared in Farmer City H. S., and Northwestern Univ. (1898-1900). Kappa Kappa Gamma. Teacher of Engl., Madison (Ind.) H. S.; same, Calumet (Mich.) H. S. Married Charles Harvey Rodi, 1906, DeLand, Ill. Child, Karl Borton, b. Sept. 6, 1908. Address, 17 2d St., Calumet, Mich.

## 1818. GERTRUDE BOWMAN (JOHNSON)

B. L. S.; b. Jan. 30, 1879, Brimfield, Ill.; d. Clarence Edgar (b. Mar. 31, 1856, Brimfield, Ill.) & Clara Estella (Putnam) Bowman (b. May 19, 1853, Rockingham, Vt.) Prepared in Brimfield H. S. & Knox Acad. Married George Robert Johnson, June 22, 1904, Brimfield, Ill. Children, Stanley Dean, b. May 29, 1908; Robert Bowman, b. Jan. 20, 1912. Address, 524 Cypress Ave., Kansas City, Mo.

## 1819. JESSIE ISABELLE BRADSHAW (WHITE)

A. B. in L. & A.; Teacher; b. June 28, 1882, Chicago, Ill.; d. John James (b. Jan. 5, 1831, Kingston, Ont.) & Agnes Pitcairn (Crichton) Bradshaw (b. Sept. 23, 1845, Glasgow, Scotland). Prepared in John Marshall H. S., Chicago. Teacher at La Grange Park, Ill., 1904. Member of Chicago branch of Asso. of Collegiate Alumnae. Married Harold Russell White, Feb. 10, 1905, Austin, Ill. Child, Gladys Elaine, b. June 11, 1907. Address, 5337 Kenmore Ave., Chicago, Ill.

## 1820. EDWIN CRESSY BRIGGS

B. S. in M. E.; M. E., 1909; Teacher; b. Feb. 26, 1881, Rockford, Ill.; s. Chester E. b. 1853, Vt.) & Ollie A. (Preston) Briggs (b. 1857, N. Y.). Prepared in Rockford H. S. M. E. & E. E. Soc.; Y. M. C. A. Draftsman for Bostedo Pneumatic Tube Co., 1903; Instructor of Mach. Design & Kinematics, Armour Institute of Tech., 1906; Asst. Prof. of M. E., Colo. Sch. of Mines, 1909; given leave of Abs. to regain health; dairy ing. Author: Pamphlet and Syllabus for Descriptive Geom. Students, *Colo. Transcript*; Design of Power Plant for Gold Sulphide Mine; (M. E. thesis); Pneumatic Tube Cash Carriers, Fulcrum Armour Institute of Tech., 1906; also articles on M. E. & Min. work in vicinity of Golden, Colo. Faculty Club, Armour Inst. of Tech., 1903-6; member of committee "Moral & Religious Conference of Colo. Faculties," 1909; Faculty Member Colo. Sch. of Mines at Y. M. C. A. Conf., Cascade, Colo.; Steward M. E. Church, Married Constance Fritz, Sept. 14, 1904, Harvard, Ill. Children, Preston D., b. Jan. 7, 1906; Joseph F., b. Apr. 11, 1911. Address, Phoenix, Ariz., R. F. D. No. 2.

## 1821. JANE WIDNEY BROTHERTON

B. L. S.; Librarian; b. Oct. 30, 1878, Delphos, Ohio; d. Burritt Johnston (b. July 24, 1850) & Harriett (Leaman) Brotherton (b. Feb. 14, 1836). Prepared in Prep. Dept. Shepardson Coll., Granville, Ohio. B. S. Denison Univ., 1899. Organizer, Franklin, Ohio, Pub. Lib., Sept.-Dec. 1903; Cataloger, Lib. of Congress, Feb. 1904-Aug. 1905; Libr. Brumback Lib. of Van Wert Co., Ohio, 1905-1909. Address, Delphos, Ohio.

## 1822. M. LEWIS BROWN

(Husband of No. 1859)

B. S. in M. E.; Engr.; b. Feb. 10, 1879; s. Lewis (b. Somers, N. Y.) & Mary B. (Moore) Brown (b. Northampton, Eng.) Prepared in Rockford, Ill., H. S. Phi Gamma Delta. In Exp. Dept., Deere & Co., Moline, Ill., 1903-8; Supt. Kawner Mfg. Co., Niles, Mich., 1908— Married Clara E. Fisher, ('03) Oct. 30, 1906. Child, Lewis Fisher, b. Sept. 5, 1907. Address, Niles, Mich.

## 1823. MARGUERITE PAULINE BUERKIN (WARD)

(Sister of No. 1631)

A. B. in L. & A.; b. Oct. 31, 1881, Quincy, Ill.; d. Joseph (b. Germany) & August (Lerpp) Buerkin (b. Quincy, Ill.) Prepared in Quincy H. S. Y. W. C. A.; Watcheka; Capt. Class Basketball team, 1901-3. Asst. Prin. Rock Falls H. S., 1903-4. Married Harry Amos Ward, June 30, 1904, Quincy, Ill. Address, 1108 18th St., Moline, Ill.

## 1824. WAYNE EDISON BURKHALTER

(Husband of No. 2496)

B. S. in C. E.; Engr.; b. Jan. 23, 1881, Maquon; s. William & Clara (Beard) Burkhalter. Prepared in Peoria H. S. C. E. Soc. Asst. M. I. T., 1903-4; with Isthmian Canal Comm., 1905; Res. Engr. C. M. & St. Paul R. R., 1906; Office Engr. Panama R. R., 1907-9; Bridge Engr. Oregon Trunk Ry. & S. P. & S. R. R. 1910— Member Presb. Church; Masonic Lodge. Married Josephine Scherer ('05), Aug. 19, 1908. Address, 11th & Hoyt Sts., Portland, Ore.

## 1825. JEAN BURKHART

A. B. in L. & A.; Retail Shoe Dealer; b. Nov. 7, 1880, Marion, Ill.; s. J. M. (b. Knoxville, Tenn.) & Mary Ellen (Spiller) Burkhart (b. Spillerton, Ill.) Prepared in Marion H. S.; Ohio Wesleyan Univ. Phi Kappa Psi. Married Eva Dimmick, Jan. 10, 1911, West Frankfort, Ill. (d. Aug. 13, 1912) Address, Marion, Ill.

## 1826. MILDRED ANNA BURRILL (STONE)

(Wife of No. 1973; Daughter of No. H5.)

A. B. in L. & A.; A. M. 1908; b. Dec. 11, 1881, Pendleton, Oregon; d. Thomas Jonathan (b. 1839, Pittsfield, Mass.) & Sarah Helen (Alexander) Burrill (b. Schenectady, N. Y.) Prepared in Univ. Acad. English Club; French Club; Athletenai; Choral Soc.; Chi Omega; *Illini* Staff; Literary Editor *Illio*; Y. W. C. A. Cabinet, 1902-3. Author: Five short articles in the *Central Christian Advocate*, 1900; The Old Days of 1903, 1903; *Illio*; Pater's Theory of Life and Art, *The Illinois*, June, 1903; A. M. Thesis on Children's Reading, M. E. Church, 1892-1904; Presbyterian, 1904. Married Hal Marot Stone ('03) Nov. 11, 1903, Urbana, Ill. Children, Mary Helen, b. Oct. 25, 1906; Mildred Irene, b. June 20, 1909 (died Jan. 9, 1912). Address, 30 White Place, Bloomington, Ill.

P. 1713.

## 1827. DAISY IRENE CAMPBELL (FLUCK)

(Sister of Nos. 1466, 2039)

A. B. in L. & A.; b. July 1, 1878, Sadorus, Ill.; d. David Louis (b. July 24, 1837, Hoboken, N. J.) & Elmira Tabisca (Ball) Campbell (b. Feb. 6, 1842, Newark, O.) Prepared in Champaign H. S. Y. W. C. A.; *Illio* Artist. Married Martin John Fluck, Sept. 1, 1904, Champaign, Ill. Children, Dorothea Irene, b. June 25, 1908; Robert Martin, b. Sept. 30, 1910 (d. Apr. 24, 1911). Address, 105 E. Clark St., Champaign, Ill.

## 1828. FRANCIS THOMAS CARSON.

(Husband of No. 3190; Brother of 632)

LL. B.; Lawyer; b. Nov. 5, 1879; s. Thomas Burke (b. Mar. 6, 1843, Urbana, Ill.) & Melissa Ann (Stidham) Carson (b. June 22, 1843). Prepared in Univ. Acad. Sigma Chi. Married Mary Swartz, Children, Mary Ann, b. 1910; Thomas Burke, b. 1912. Address, 310 W. High St., Urbana, Ill.

## 1829. JOHN WILLIAM CATTRON

B. S. in Agr.; Stock-raiser & Farmer; b. Mar. 2, 1880, Ellisville, Ill.; s. Josiah A. (b. June 8, 1842, Ellisville, do.) & Margaret A. (Markley) Cattron (b. Ellisville, do.) Prepared in Knox Acad. and Coll. Alpha Zeta. Married Nellie E. Schleich, Feb. 6, 1907. Child, William Russell, b. Nov. 12, 1908. Address, Ellisville, Fulton Co., Ill.

## 1830. FRANK TRACY CAVANOR

A. B. in L. & A.; Physician; b. June 2, 1881, Chicago, Ill.; s. James W. (b. Oct. 22, 1881, Halifax, N. S.) & Mary E. Roberts (Tracey) Cavanor (b. Oct. 7, 1847, Chicago, Ill.) Prepared in Englewood H. S. Capt. in Regiment. Asst. Traffic Manager, Knickerbocker Ice Co.; Student in College of Physicians & Surgeons, Chicago, 1905-6; Draftsman, city of Chicago, 1906-7; M. D., Univ. of Minn., 1907-10; House Physician, City & County Hosp., St. Paul, Minn., 1910-11. Member Alpha Kappa Kappa; Hyde Park Presb. Church, Denver, Colo., 1894-7; Englewood Y. M. C. A., 1896; Central Y. M. C. A., 1904-5. Address, 1360 Spruce Place, Minneapolis, Minn.

## 1831. ANNA OLIVE CHACEY (KUEHN)

(Wife of No. 1361)

A. B. in L. & A.; b. Aug. 4, 1881, Hillsboro, Ill.; d. Ezra J. (b. Nov. 26, 1847, Wayne Co., O.) & Anna (Cline) Chacey (b. May 11, 1849, St. Louis, Mo.) Prepared in Hillsboro, Ill., H. S. Class Secy., 1899-1900; Y. W. C. A.; Watchka. Asst., Hillsboro H. S., 1903-5. Member, Chicago Univ. of Ill. Alumnae Assoc.; Chicago branch, A. C. A.; Cong. Church. Married Alfred Leonhardt Kuehn ('00), Oct. 24, 1905, Hillsboro, Ill. Children, Charles Chacey, b. Sept. 22, 1906; George Waldemar, b. Oct. 9, 1909. Address, 220 S. Ridgeland Ave., Oak Park, Ill.

## 1832. MARTIN TUTTLE CHAMBERLAIN

B. S. in Engr.; Engineer; b. Aug. 17, 1880, Muskegon, Mich.; s. Alonzo Wesley (b. Ohio) & Cornelia (Tuttle) Chamberlain (b. New York). Prepared in Muskegon H. S. Tau Beta Pi; Phi Delta Theta; Mu Delta Sigma. Engr., Expanded Metal Fireproofing Co., Chicago, 1903-4; Contracting Engr., Genl. Fireproofing Co., Youngstown, O., 1904-5; Consulting Engr. & Mgr. for Genl. Contracting Co., Seattle, Wash., 1905-8; Treas. of Brick & Supplies, Ltd., Calgary, Can.; Pres. The Chamberlain Constr. Co., Seattle, Wash.; Pres., Metal Lath & Partition Co., Seattle, 1908-12; Vice Pres., International Contract Co., 1912. Member Seattle Athletic Club; Univ. Club of Spokane; Univ. Club of Calgary; Pres., Master Builders Assoc. of Seattle, 1909-10. Author: Article in Pacific Builder & Engr., 1904. Married Charlotte Louise Nichols, Nov. 16, 1907, Seattle, Wash. Child, Elinor Haller, b. Feb. 12, 1911. Address, 318 Mission Blvd., Calgary, Alberta; Bus. Add., 333 8th Ave., W., Calgary, Alberta.

## 1833. DANIEL WARD CHAPMAN

A. B. in L. & A.; Insur.; b. Oct. 30, 1883; s. Pleasant T. (b. Vienna, Ill.) & Leone May Chapman (b. Massac Co., Ill.) Prepared in Vienna (Ill.) H. S. Phi Kappa Psi. Married Cora Burnette, 1905, St. Louis, Mo. Address, 4334 Buena Vista Terrace, Chicago, Ill.

## 1834. ESTELLA FORTH CHISHOLM (NYDEGGER)

A. B. in L. & A.; b. Nov. 13, 1878, Farmer City, Ill.; d. Geo. W. (Kenosha, Wis.) & Winnifred (Perry) Chisholm (New York City) Prepared in Farmer City H. S.

Deutsche Verein. Taught in Sullivan, Ill., 1903-6. Married Adolph Nydegger, May 29, 1906, Farmer City, Ill. Child, Adolph Chisholm, b. July 9, 1907. *Address*, 282 N. Snelling Ave., St. Paul, Minn.

## 1835. MATILDA LENNA CLARK

(Sister of Nos. 2607, 3687)

A. B. in L. & A. 1903; General Secretary Y. W. C. A.; b. Oct. 9, 1878, Carthage, Ill.; d. Lot Bozarth (b. Nov. 25, 1847, Lewis Co., W. Va.) & Matilda J. (Jackson) Clark (b. Jan. 16, 1856, Warsaw, Ill.) Prepared in Carthage H. S., Y. W. C. A.; Althenai; Watcheka; Phi Delta Psi. General Sec. Y. W. C. A., Kalamazoo, Mich., 1905-8; *do.* in Saginaw, Mich., 1909; *do.* in St. Joseph, Mich., 1911— *Address*, Carthage, Ill., R. F. D. No. 4.

## 1836. LUCILE ANNE CLINTON

(Sister of Nos. 594, 864)

B. L. S.; Librarian; b. Polo, Ill.; d. John Waterbury (b. 1836, Andes, N. Y.) & Caroline Adelia (Perkins) Clinton (b. 1839, Delhi, N. Y.) Prepared in Polo Public Schools. Library Club; English Club. Librarian, Charleston Public Library, 1906-10; Asst. Librarian, North Branch Library, 1910-11; Asst. Walker Branch, 1911; Librarian, Lyndale Branch of Minneapolis Library, 1911— *Address*, 1318 W. Lake St., Minneapolis, Minn.; *Bus. Add.*, Lyndale Branch Library, 610 W. Lake, *do.*

## 1837. HOMER CLARENCE COEN

A. B. in L. & A.; LL. B., 1904; Rancher; b. June 27, 1879, Richland Co., Ill.; s. Henry (b. Apr. 25, 1835, Franklin Co., Ind.) & Ruth C. (Osborn) Coen (b. Sept. 15, 1840, *do.*) Prepared in Olney H. S. Adelpic; Witenagemot Law Court; Theta Kappa Nu. Bldg. Contractor, 1904-5; Lawyer, 1905-10; Rancher, State of Durango, Mex., 1910— Second Lieut. in Spanish-American War; Capt. 4th Inf. I. N. G., retired, 1910. Member B. P. O. E. Married Ivy Gilbert Madden, Oct. 24, 1906. Child, Virginia Kathleen, b. Feb. 20, 1909. *Address*, Olney, Ill.

## 1838. JOHN EDWARD CONLEY

B. S. in C. E.; Genl. Mgr.; b. June 17, 1874, near Keithsburg, Ill.; s. Matthias (b. Oct. 27, 1850, Clifton, Ireland) & Bridget Bohan (Mahill) Conley (b. Leitram Co., Ireland). Prepared in Keithsburg & by private tutors. C. E. Club. Road Supervisor, I. C. Ry., Belleville, Ill.; Supt. Constr., Thebes Bridge; Supt. Constr., D. D. Streeter Co., N. Y. C. & H. R. R.; Genl. Supt., W. J. Oliver Railroad Contractor, in charge of work in O., Ind., & Ill., on Big Four R. R. Designed centering for 100 ft. arch on Thebes Bridge; invented & patented Safety Railroad Frog & Crossing. Pres. & Genl. Mgr., Conley Frog & Switch Co., Memphis, Tenn., 1907— Author: Organization and Management of Men in Railway Maintenance and Construction, *Railway Gazette*, Mar., Apr., May, 1903. *Address*, Memphis, Tenn.

## 1839. JAMES FITCHIE COOK

(Brother of No. 3697)

B. S. in M. E.; Teacher; b. Nov. 10, 1879, Dundee, Ill.; s. David Weir (b. Oct. 18, 1838, Kippen, Shropshire, Scot.) & Margaret (Ferguson) Cook (b. Nov. 23, 1840, Edinburgh, *do.*) Prepared in Dundee H. S. Phi Delta Theta; Theta Nu Epsilon. Ball team 1900-1; Capt., 1903; Football team, 1898, 1900-2. With Oliver Typewriter Co. Instr. in Armour Inst., 1905-6; ball player, Pueblo, Colo., and Indianapolis, Ind., 1906-9; Instr. in Man. Tr., Elgin H. S., 1910— Member Schriners Club. Married Grace Miller, Feb. 23, 1906 (d. May 7, 1906); Blanche Fouts, Dec. 23, 1908. Child, David Fouts, b. Jan. 1, 1912. *Address*, Elgin, Ill.

## 1840. GEORGE ASHLEY CROSTHWAIT

B. S.; Farmer; b. Nov. 30, 1868, Grove City, Ill.; s. William Young (b. Mar. 22, 1826, Ky.) & Ellen Mary (Benson) Crosthwait (b. Feb. 11, 1831, Ind.) Prepared in Univ. of Ill. Acad. In soil investigations, 1903; Agronomist, Id. Agr. Exp. Sta., 1904-7; Prin. of Marathon Co. Sch. of Agr. and Dom. Econ. Wausau, Wis., 1908-10; Farmer 1910-1912; Prof. of Agr., McKendree Coll., Lebanon, Ill. Author: A series of two pamphlets entitled Pub. Sch. Studies in Agr.; Id. Sta. Bulls. on Indian Corn and Soil Investigations and articles in the quarterly Bulls. of the County Sch. of Agr. Wausau, Wis. Member M. E. Church. Married Martha Ella Rogers, Dec. 21, 1896, St. Louis, Mo. *Address*, Fairfield, Ill.

## 1841. J. FAY CUSICK

A. B.; Secretary Edgar County Abstract Co.; b. Mar. 13, 1877, Paris, Ill.; s. Rufus S., (b. Feb. 2, 1845, Boon Co., Ind.) and Mary V. (Anthony) Cusick (b. Jan. 28, 1854, Redline, O.) Prepared in Chrisman, Ill., San Jose, Calif., and Westfield College. Assistant Postmaster, Chrisman, 1904; Bookkeeper of State Bank of Chrisman; Secretary Edgar County Abstract Co., Loans and Abstracts, 1908. Member of I. O. O. F. 541; K. P.; Nestor Lodge 246. Married Jess Keys, May 26, 1907, Paris, Ill.; Children, John Rufus, b. Dec. 9, 1909; James Albert, b. June 11, 1911 (d. Oct. 10, 1911); Mary Leonora, b. June 11, 1911 (d. Oct. 3, 1911), and Lois Elaine, b. Oct. 1, 1912. *Address*, Chrisman, Ill.

## 1842. Le ROY GILBERT DAKE

A. B. in L. & A.; Teacher; b. May 23, 1881, Big Foot, Ill.; s. Gilbert Benjamin (b. Apr. 27, 1846, Marengo, Ill.) & Mary Elizabeth (Sanborn) Dake (b. May 14, 1844, *do.*) Prepared in Harvard H. S. Adelpic; Y. M. C. A. In office of Jas. S. Kirk & Co., 1903; A. H. Abbott & Co., Chicago, 1903-4; Inst. in Hist. & Civics, & Director

Ath. Rockford H. S. 1904-5; Teacher, History, Walla Walla, Wash., 1905— Member M. E. Church; Epworth League. *Address*, Harvard, Ill. (?)

## 1843. \*THOMAS FRANCIS DANAHEY

A. B. in L. & A.; Newspaper Reporter; b. Mar. 22, 1880, Quincy, Ill.; s. Dennis (b. Co. Cork, Ire.) & Hannah (Cashman) Danahy (b. Adams Co., Ill.) Prepared in Quincy H. S. With Hargisdine-McKittrick Dry Goods Co., Quincy, 1903-4; Reporters' Staff, *Quincy Whig*, 1904— Member, K. C., 1905; Financial Recorder, Knights of Father Mathew; Woodmen of World; Quincy Historical Society. Died May 17, 1908.

## 1844. EDNA EARLE DANIELS (MURRAY)

B. L. S.; b. Apr. 22, 1881; d. John Allen (b. 1846, W. Va.) & Marcia Willard (Hobart) Daniels (b. 1838, Indianapolis, Ind.) Prepared in Danville H. S. Prepared in Oberlin Coll. Pi Beta Phi. Asst. Libr., Danville Public Lib., 1904-5. Married George Stewart Murray, July 11, 1907, Bo'ness, Scotland. *Address*, Wildwood, Columbus, Ga.

## 1845. GENEVIEVE DARLINGTON

B. L. S.; Librarian. Prepared in Lyons Twp. H. S., LaGrange, Ill. Phi Delta Psi; Libr. Club; Der Deutsche Verein. Asst., John Crerar Libr., Chicago, 1903— *Address*, 329 S. Stone Ave., LaGrange, Ill.

## 1846. HORATIO S. DAVIS

LL. B.; Lawyer; b. July 27, 1867, Versailles, Ill.; s. James R. (b. 1832, N. Car.) & Ann (Heflin) Davis (b. 1835, Fauquier Co., Va.) Prepared in Versailles H. S. Valparaiso Univ. Theta Kappa Nu; Webster Law Club; Philomathean. A. B. Valparaiso Univ., 1896. Attorney, Davis & Parks, Spokane, Wash. Member Christian Church. Married Dollie M. Hobson, Aug. 26, Pana, Ill. *Address*, 301-4 Rookery Bldg., Spokane, Wash.

## 1847. WILMER ESLA DAVIS

A. B. in Sci; teacher; s. Francis Marion (b. 1845, Vinton Co., O.) & Mary A. (Colville) Davis (b. 1838, Muskingum Co., O.) Prepared in O. Nor. Univ. (A. B., 1894), Ada, O. Prin. Rossville, Ill. H. S. 1903-4; Teacher, Great Falls, Mont. H. S., 1904-5; Instructor in Science, Urbana H. S., 1905-8; Grad. Stud., Univ. of Chicago, 1908-9; Asst. Prof. Botany, Kan. State Agr. Coll., 1909— Sigma Xi; Gamma Alpha. *Address*, Manhattan, Kan.

## 1848. CHARLES HUBBARD DAWSON

A. B. in L. & A.; Sales Mgr.; b. July 8, 1878, Bement, Ill.; s. George & Kathrun (Parks) Dawson. Philomathean. Sales Mgr., Bradley, Clark & Co., 1911— Married Maude Darks, July 14, 1906, Chicago. Children, Dorothy, b. Aug. 30, 1908 (d. Aug. 21, 1909); Ruth Shurtleff, b. Mar. 24, 1910. *Address*, 6204 Jefferson Ave., Chicago.

## 1849. JAMES ROY DE MOTTE

(Brother of 1650)

A. B. in Sci.; Estimator; b. Dec. 24, 1882, Christian Co., Ill.; s. Oliver (b. Dec. 13, 1857, Taylorville, Ill.) & Ida J. (Berry) De Motte (b. Oct. 1, 1859, do.) Prepared in Taylorville Twp. H. S. Y. M. C. A.; Natl. Hist. Soc. Taught in Sullivan H. S., 1903-4; Estimator in Chicago, 1904— *Address*, 6608 Carpenter St., Chicago, Ill.

## 1850. GEORGE HAMM DICKERSON

B. S. in M. E.; Secy. & Engr. b. May 30, 1882, Champaign; s. Joseph Wilson (b. Nov. 9, 1849) & Mary Alice (Hamm) Dickerson (b. Sept. 20, 1856). Prepared in Univ. Acad. M. E. & E. E. Soc.; Track team, Mgr., 1903. With the Powers Regulator Co., Chicago; Constr. & Repair work, 1903-5; Car work a specialty; with Chas. F. Hall, Chicago, designing special automatic machinery, Apr.-Aug., 1905; with L. H. Prentice Co., Chicago, in drafting room & estimating Dept., 1905-11; Sec'y. & Engr., Mehring & Hanson Co., Contractors for Power Plants, Heating, Ventilating & Cooling Systems, Chicago, 1911— *Address*, 6049 Kimbark Ave., Chicago.

## 1851. OLIVER MORTON DICKERSON

A. B. in L. & A.; A. M., 1904; Ph. D., 1906; Teacher; b. Sept. 8, 1875, Jasper Co., Ill.; s. Stephen Lee (b. Mar. 15, 1835, Jefferson Co., Ind.) & Margaret (Consley) Dickerson (b. 1837, do.) Prepared in Jasper Co. Pub. Schools; I. S. N. U. Pres., Philomathean; Pol. Sci. Club; Pres., Grad. Club, Phi Beta Kappa. Fellow in History, Univ. of Ill., 1903-4 & 1905-6; Thayer Scholar Harvard, 1904-5. I. N. G., 1891-4; 13th Ill. (Bogardus Provisional Rgt.), 2d Lieut., 1898. Author: *The Illinois Constitutional Convention of 1862*, *Univ. of Ill. Studies*, V. I. No. 9, 58 pp.; *Amer. Colonial Government, 1696-1765, A Study of the Relations of the British Board of Trade to the American Colonies, Political, Industrial and Administrative*, Arthur H. Clark, 400 pp., 1912. Member Ill. State Teachers' Assoc., 1890; Amer. Hist. Assoc.; Amer. Pol. Sci. Assoc.; Ill. State Hist. Assoc.; Miss. Valley Hist. Assoc.; Military Tract Teachers' Assoc. Married Nora Mae Simmons, Nov. 10, 1906, Carthage, Ill. *Address*, Macomb, Ill.

## 1852. BERTHA ALMA DODGE (PIPER)

B. L. S.; b. Nov. 10, 1877, E. Dummerston, Vt.; d. Jerry Josiah (b. 1853, Dummerston, Vt.) & Abbie Maria (Moore) Dodge (b. Aug. 26, 1857, Ludlow, Vt.) Prepared in Brattleboro, Vt., H. S.; A. B., Tufts College, 1901. Married Harry Lyman Piper, Dec. 24, 1903, Williamsville, Vt. Children, Gladys Ruth, b. June 1, 1904; Louise Re-

becca, b. June 19, 1905; Henry Temple, b. Jan. 22, 1907 (d. March 18, 1907); Rodney Kathan, b. June 19, 1909; Elizabeth Woodward, b. Apr. 4, 1911. *Address*, Westminster, Vt.

## 1853. LEO DOLKART

B. S. in E. E.; Estimator and Elec. Engr.; b. Sept. 14, 1881, Elizabethgrad, Russia; s. Abraham (b. 1858, Russia) & Julia (Brownstone) Dolkart (b. 1855, *do.*) Prepared in Northwest Div. H. S., Chicago. Testing Dept., Automatic Elec. Co., 1903-4; Automatic Telephone Exchange, Ill. Tunnel Co., 1904-5; Drafting Dept., Deere & Co., Moline, Ill., 1905-6; Western Elec. Co., 1906-8; Elec. Contractor, 1908-11; Estimating & Elec. Engr., Tri-City Electric Co., Moline, Ill., 1911—Assoc. Amer. Inst. Elec. Engrs.; Member, Illuminating Engr. Soc. Married Clara Elson, Mar. 12, 1908, Chicago, Ill. Child, Eleanor Adeline, b. Jan. 4, 1909. *Address*, 1703 Fourteenth Ave., Moline, Ill.

## 1854. JEANNETTE MAY DRAKE

B. L. S.; Librarian; b. Oct. 31, 1878, Argenta, Ill.; d. John Lewis (b. Argenta, Ill.) & Aura Belle (Dickey) Drake (b. *do.*) Prepared in Decatur H. S., Organizer of Libraries. Wis. Free Libr. Comm. 1903-5; Libr'n., Jacksonville Pub. Libr., 1905-8; Ore. Libr. Comm., Salem, Ore., Apr.-Dec., 1908; Instructor, Wis. Libr. School, Madison, Wis., 1908-10; Libr'n., Sioux City, Ia., Pub. Libr., 1910—*Address*, Sioux City, Ia.

## 1855. RALPH SOUTHWARD DRURY

B. S. in M. E.; Engineer; b. Sept. 10, 1881, New Boston, Ill., s. Omer H. (b. July 17, 1855, New Boston, Ill.) & Minnie (Southward) Drury (b. Jan. 3, 1857, Chillicothe, O.) Prepared in New Boston H. S.; Univ. Acad. Mgr. Univ. Band, Mechanical Draftsman for The Link Belt Machinery Co., 39th St. & Stewart Ave., Chicago, Ill., 1903-7; Asst. Engr., in office of Chief Engr., Union Pac. Ry., 1907—M. E. Soc.; E. E. Soc. Married Stella Odell Rugh, Sept. 28, 1903, Evanston, Ill. Children, Omer Christian, b. Dec. 21, 1904; Donald Rugh, b. Feb. 3, 1908. *Address*, 3208 Poppleton Ave., Omaha, Neb.

## 1856. JAMES FRANKLIN DUFFY, JR.

B. S. in C. E.; Engineer; b. Mar. 12, 1883; s. James Franklin & Miriam (Hall) Duffy. Prepared in So. Chicago H. S. Sigma Nu; Tau Beta Pi; M. E. Soc.; E. E. Soc.; Orange & Blue; Lieut. Col. Univ. Regt. Capt. Mfrg. of Hardware Specialties. *Address*, Park Ridge, Ill.

## 1857. WILLIAM VAN DUNKIN

B. S. in M. E.; M. E., 1909; Chief Draftsman; b. Sept. 16, 1878, Odell, Ill.; s. Van-Meter (b. June 15, 1846, Attica, Ill.) & Agnes E. (Wagner) Dunkin (b. Sept. 16, 1855). Prepared in Univ. Acad. Chief Draftsman, Stover Mfg. Co., Freeport, Ill., 1903-5; Instructor in Mach. Design, Univ. of Ill., 1905-1912. Chief Draftsman, Deere & Co., Moline, Ill. Member M. E. Church; Amer. Soc. of M. E.; Soc. Promotion Engr. Education. Married Nannie T. Davis, June 29, 1898. Children, Van Davis, b. June 15, 1899; William Thomas, b. May 27, 1907. *Address*, 1810 12th Ave., Moline, Ill.

## 1858. GUSTAVE HERMAN EIDMAN

(Brother of No. 638)

B. S. in Agr.; Farmer; b. Aug. 31, 1881, Mascoutah, Ill.; s. Louis Frederick (b. *do.*) & Catharina (Koob) Eidman (b. New Baden, Ill.) Prepared in Univ. Acad. Agr. Club; Der Deutsche Verein; Choral Soc. Live-stock & fruit raising. Married Marie Thompson, July 25, 1906, Shirley, Ill. Children, Katharyn Clara, b. June 18, 1907; Elizabeth Marie, b. Jan. 8, 1910. *Address*, Shirley, Ill.

## 1859. CLARA EDNA FISHER (BROWN)

(Wife of No. 1822)

A. B. in L. & A.; b. Dec. 23, 1880, Mahomet, Ill.; d. David (b. Oct. 30, 1841, Frankfort, O.) & Sarah A. (Latham) Fisher (b. Aug. 18, 1848, Washington, O.) Prepared in Mahomet H. S.; Illinois Woman's Coll. Alpha Chi Omega; Phi Delta Psi. Married M. Lewis Brown ('03), Oct. 30, 1906. Child, Lewis Fisher, b. Sept. 5, 1907. *Address*, 307 N. Fifth St., Niles, Mich.

## 1860. CLARENCE WILSON FISKE

B. S. in M. E.; M. E., 1911; Engineer; b. July 19, 1879, Sterling, Ill.; s. C. C. & Fanny (Wilson) Fiske. Prepared in Sterling H. S. Sigma Alpha Epsilon; Alpha Delta Sigma; Class Football Team. With Deere & Co., 1904; C. R. I. & P. R. R. Co.; Williams, White & Co., Moline, Ill. Invented: Simple reverse mechanism for machine drive; automatic feeder for forging machine; machine for cutting and polishing five sides of a marble slab at one setting. Member Moline After Dinner Club; Moline Club, A. F. & A. M. *Address*, 1815 7th Ave., Moline, Ill.; *Bus. Add.*, Williams, White & Co., Moline.

## 1861. ETHEL CLARA FORBES (SCOTT)

(Sister of Nos. 942 and 1024; Wife of No. 1578)

A. B. in L. & A.; b. July 20, 1881, Normal, Ill.; d. Stephen Alfred (b. May 29, 1844, Silver Creek, Ill.) & Clara Shaw (Gaston) Forbes (b. Aug. 31, 1848, Hamilton, O.) Prepared in Urbana H. S. & Univ. Acad. Pi Beta Phi; Phi Delta Psi; scholarship in French for 1907-8. Instructor in French, Univ. of S. Dak., Feb. 1, 1904-June, 1907; grad. student, Univ. of Ill., 1907-8. Co-editor "Illinois Songs," pub. by Thomas E. Shepard, New Haven, 1903. Married Franklin William Scott ('07), June 18, 1908, Urbana, Ill. Child, Mary Forbes, b. Aug. 6, 1910. *Address*, 1209 Springfield Ave., Urbana, Ill.

## 1862. MARJORIE DOUGLAS FORBES (WILSON)

(Sister of Nos. 683, 1122; Wife of No. 1998)

A. B. in L. & A.; b. Apr. 5, 1882, Polo, Ill.; d. Henry Clinton (b. May 19, 1833, Preble, N. Y.) & Laura Jane (Gorham) Forbes (b. Feb. 24, 1835, Pittsford, Vt.) Prepared in Urbana H. S.; Univ. Acad. Kappa Alpha Theta; Phi Delta Psi. Taught in Dixon H. S., 1904; Student at Ill., 1905; Travelling for health, 1905. Married Joseph Wade Wilson, July 2, 1910, Messler's Inn, near Mt. Rainier, Nat. Park, Wash. Child, Eleanor Jane, b. Sept. 24, 1911. Address, 121 W. Smith St., Seattle, Wash.

## 1863. LOIS GERTRUDE FRANKLIN (STOOLMAN)

A. B. in L. & A.; b. Feb. 13, 1881, Streator, Ill.; d. William Lyman (b. Apr. 14, Buffalo, N. Y.) & Caroline Elizabeth (Morton) Franklin (b. Sept. 4, 1843, Cincinnati, O.) Prepared in Dwight H. S.; Ill. State Norm. Univ., 1896-1900. Pi Beta Phi. Taught in Champaign H. S., 1903-8. Married Almond Winfield Stoolman, Feb. 13, 1909. Child, Elizabeth Virginia, b. Jan. 4, 1910. Address, 1101 S. 3d St., Champaign, Ill.

## 1864. MAURICE DEEN FRENCH

B. S. in E. E.; Engineer; b. July 26, 1881, Armstrong, Ill.; s. Truman P. (b. May 11, 1851, near Terre Haute, Ind.) & Eugenie Isabell (Robinson) French (b. Apr. 25, 1853, Peoria Co., Ill.) Prepared in David City (Nebr.) H. S. Class Football and Baseball. Fuel Engr.; Asst. Steam Engr., Steel Mills; Power Plant Constr. Married Lavina F. H. Bennett, June 29, 1908, Danville, Ill. Address, 1203 Sherman St., Danville, Ill.

## 1865. RALPH HAWES GAGE

B. S. in C. E.; Secretary & Engineer Gage Structural Steel Co.; b. Aug. 12, 1880, Hannibal, Mo.; s. L. C. (b. 1852, Vermont) & M. A. Gage (b. 1856, Hannibal, Mo.) Prepared in Chicago Engl. H. & Man. Tr. Sch. Sigma Alpha Epsilon; Tau Beta Pi. Engr. & Chief Draftsman with A. Bolter's Sons, Structural Works, 1903-9; Secy. & Engr. Gage Structural Steel Co., 1909— Author: Cost of Shop Drawings for Structural Iron and Steel, *The Technograph*, Univ. of Ill., No. 21, 1906-7; also appeared in *The Engineering News*, Vol. No. 58, No. 6, Aug. 8, 1907. Married Nell Davidson (Ex-'06) June 1, 1905, Champaign, Ill. Children, Elizabeth, b. Nov. 16, 1906 (died Apr. 29, 1907); Jerome Davidson, b. Jan. 5, 1912. Address, 4149 Washington Blvd., Chicago, Ill.; Bus. Add., 2462-2500 S. Paulina St., do.

## 1866. HENRY RIEHL GARDEN

B. S. in C. E.; Engineer; b. Dec. 6, 1874, Seneca, Ill.; s. J. A. Garden. Prepared in Ottawa H. S. Supt. with Yawger & Batlefield, Lockport, 1904. Address, (†)

## 1867. WILLIA KATHRYN GARVER

(Sister of No. 1217)

B. L. S.; Librarian; b. July 4, 1880, Farmer City, Ill.; d. Christian (b. 1849, Harrisburg, Pa.) & Eva (Pettit) Garver (b. 1855, Shelbyville, Ind.) Prepared in Ill. State Nor. Univ., Bloomington H. S. Watcheka; Pi Beta Phi; Library Club. Organizer of Pekin Public Library, LaSalle Pub. Library, and South Bend (Wash.) Public Library. Address, 1204 E. Jefferson St., Bloomington, Ill.

## 1868. RALPH MAYO GASTON

B. S. in E. E.; Chief Engineer; b. Jan. 2, 1881, Normal, Ill.; s. Frank Lee (b. May 5, 1853, Tremont, Ill.) & Ida Lavonia (Philbrick) Gaston (b. Feb. 29, 1856, Adeline, Ill.) Prepared in Normal Public H. S. M. E. & E. E. Societies, Pres. 1902-3. Draftsman for Sargent & Lundy, Consulting Engineers, Chicago, 1903-4; Chief Engineer for Geo. P. Nichols & Bro., Manufacturers of Railroad machinery, 1904— Author: Methods of Increasing Power Factor of Induction Motors, *Technograph*, Vol. 18, 1904, pp. 137-155; Physical Properties of Steam Below Atmospheric Pressure, *Power*, Mar. 1904, pp. 157; Selection of Motors for Hoisting Work, *Western Elec.*, Apr. 25, 1908, pp. 320. Member Board of Trustees, Morgan Park Presb. Church; Assoc. Mem. Amer. Inst. of Elec. Engineering; Member Chicago Electric Club; Chicago Illini Assoc. Married Margaret P. Jennings, Apr. 13, 1904, Saybrook, Ill. Children, Frances Margaret, b. Nov. 7, 1908; Horace Jennings, b. Nov. 18, 1912. Address, 2222 W. Monticello Ave., Morgan Park, Ill.; Bus. Add., 1090 Old Colony Bldg., Chicago.

## 1869. JOHN FRANCIS GAVIN

LL. B.; Lawyer; b. Feb. 9, 1879, Chicago, Ill.; s. William Gavin. Prepared in St. Ignatius Coll. & Chicago Athenaeum. Address, 1222 First Natl. Bk. Bldg., Chicago, Ill.

## 1870. FRANCES EMELINE GILKERSON (ALLYN)

(Wife of Orr Allyn, '12; Daughter of No. 137; Sister of Nos. 1678, 2389, 2987)

A. B. in L. & A.; A. M., 1904; Teacher; b. Dec. 18, 1880, Marengo, Ill.; d. Hiram (b. Oct. 14, 1853, Genoa, Ill.) & Portia (Moffett) Gilkerson (b. Dec. 14, 1853, Bell Co., Tex.) Prepared in Marengo H. S. Alethenai. Grad. Student, 1903-4; Teaching German, Dixon, Ill., 1904-5; Homer, Ill., 1905-6; Champaign, Ill., 1906-11. Married Orr Allyn ('12), June 10, 1911, Marshall, Mo. Address, 1105 California St., Urbana, Ill.

## 1871. KATHARINE EATON GOLD (KENNEDY)

B. L. S.; b. Dundas, Minn.; d. William Jason (b. June 17, 1845, Washington, D. C.) & Kate (Doran) Eaton (b. Aug. 18, 1845, Cambridge, Mass.) Prepared in Kemper Hall, Wis. Engl. Club. In Joliet Pub. Lib., 1903-4; First Asst. in City Park Branch,



Brooklyn Pub. Lib., & Children's Libr., 1904-7; Libr., Hearst Free Lib., Lead, S. Dak., 1907-9. Member Amer. Lib. Assoc. & Long Island Lib. Club. Married James Blanchard Kennedy, Aug. 6, 1909, Deadwood, S. Dak. Children, Caroline Gold, b. July 29, 1910; Thos. Wm. Jason Kennedy, b. May 7, 1912. *Address*, Rodeo, Calif.

## 1872. GRACE GOODALE (KEATOR)

(Wife of No. 1710)

B. L. S.; b. Aug. 28, 1880, Cincinnati, Ohio; d. Levi C. (b. 1843, Sangamon Co., Ill.) & Wilhelmina Coates (Roberts) Goodale (b. Bucks Co., Penn., 1845). Prepared in Woodward H. S., Cincinnati, Ohio, & Univ. of Cincinnati. Phi Delta Psi. Cataloger, Cincinnati Public Library, Sept. 1-15, 1903; Instructor, Library Economy, Ill. State Library School, 1903-4; Cataloger Young Men's Mercantile Library Assoc., 1904-6. Married Edward Orris Keator ('02), Oct. 15, 1906, Cincinnati, Ohio. Child, Goodale Roberts, b. July 7, 1912. *Address*, 33 The Navarre, Walnut Hills, Cincinnati, Ohio.

## 1873. CHARLES HENRY GREEN

B. S. in M. E.; Consulting Engineer; b. June 6, 1882, Sterling, Ill.; s. Henry & Harriett (Yaeger) Green. Prepared in Sterling Twp. H. S. Tau Beta Pi; Sigma Alpha Epsilon. Consulting Engineer, with offices 773 Flynn Ames Bldg., Muskogee, Okla.; 617 Peyton Bldg., Spokane, Wash., & 500 German Bldg., Los Angeles, Calif. Junior Member A. S. M. E. Married Charlotte G. Green, June 18, 1907, Independence, Mo. Children, Henry, Jr., b. July 25, 1908; Wallace Alcon, b. Apr. 1, 1911. *Address*, 617 Peyton Bldg., Spokane, Wash.

## 1874. CLARENCE GREEN

A. B. in L. & A.; Teacher; b. June 18, 1876, Lawrenceville, Ill., s. George W. (b. 1842, *do.*) & Mary J. (Scarlett) Green (b. 1856, *do.*) Prepared in Lawrenceville H. S.; Vincennes Univ., Ind. Philomathean; Pres. Eng. Club; Hatchet Orator. Taught Urbana H. S., 1903-7; Tacoma, Wash., H. S., 1908-11. Salesman, 1911-12. Articles: The Tacoma Stadium, *The Independent*, Aug., 1911; Democracy in America, *Twentieth Century*. Married Nola Butler, Angola, Ind., Dec., 1903. Children, Laura Mary, b. Mar. 9, 1905; Josephine, b. Jan. 28, 1907; Clara Elizabeth, b. July 2, 1910. *Address*, Cantonment, Fla.

## 1875. ROLLA BURDETTE GROVE

LL. B.; Lawyer; b. Dec. 13, 1880, Buckley, Ill.; s. George (b. Apr. 29, 1839, Ottawa, Ill.) & Margaret (Chapman) Grove (b. Oct. 5, 1843, Dearborn Co., Ind.) Prepared in Ottawa H. S. Theta Kappa Nu; Von Twiller Ct. City Atty., Hillyard, 1905-9. Trustee 1st Cong. Church, *do.*, 1909—; Past Grand, Banna Lodge, No. 179, I. O. F. Married Anna B. Hendricks, July 3, 1907, Hillyard, Wash. Children, Margaret Olen, b. Apr. 20, 1909; Audry Isabel, b. Apr. 20, 1911. *Address*, 401 Diamond Ave., Hillyard, Wash.

## 1876. GEORGE CONRAD HABERMEYER

(Husband of No. 2172)

B. S. in C. E.; Assoc.; b. Sept. 4, 1876, Aurora, Ill.; s. John George (b. Aug. 6, 1850, Burg, Bavaria) & Mary M. (Ochsenschlaeger) Habermeyer (b. May 25, 1852, Aurora, Ill.) Prepared in East Aurora H. S. Tau Beta Pi. Asst. Engr. with W. S. Shields, 1903-5; Asst. City Engr., Elgin, Ill., 1905-7; Instr., Univ. of Ill., 1907-9; Assoc. in Municipal & Sanitary Eng., 1909— Author: Sewage Disposal Plants for Small Institutions, Ill. Soc. of Engrs. and Surveyors, 1910; Formulas for Flow in Sewers, *do.*, 1912. Member Ill. Soc. of Engineers and Surveyors; Ill. Water Supply Assoc.; Amer. Water Works Assoc.; Soc. for Promotion of Eng. Educ. Married Iva Esther Mercer ('04), 1905, Champaign, Ill. *Address*, 1103 Euclid St., Champaign, Ill.

## 1877. EMMA JOANNA HAGEY

B. L. S., 1903; Librn.; b. July 5, 1874, Milledgeville, Ill.; d. William Henry Harrison (b. Dec. 5, 1841, Trappe, Pa.) & Emilio Maria (Humphrey) Hagey (b. Oct. 5, 1845, Harrisburgh, N. Y.) Prepared in Norfolk H. S., Nebr. A. B., Univ. of Nebr., 1898. Librn., Beatrice, Nebr., 1903-04; Lincoln City Libr., Lincoln, Nebr., 1904-10; Cedar Rapids, Ia., Pub. Libr., 1910— *Address*, Cedar Rapids, Ia.

## 1878. SAMUEL JOHN HAIGHT, JR.

B. S.; Farmer; b. June 21, 1870, Meriden, Ill.; s. Samuel John (b. Meriden, Ill.) & Mary Ann (Hoffman) Haight (b. Peru, Ill.) Prepared in Blockstone H. S., Mendota, Ill., & Western Mil. Acad., Upper Alton, Ill. Alpha Zeta; Agr. Club; International Live-Stock Judging team, 1900. Farmer & Stock Raiser, 1903— Member Amer. Breeders' Assoc.; Amer. Shorthorn Breeders' Assoc. Married Thressa Marie Engelskirchan, Jan. 2, 1908, Earlville, Ill. Child, Samuel John, IV, b. June 2, 1909. *Address*, Earlville, Ill., R. F. D. No. 42.

## 1879. HERMAN EUGENE HARTLINE

LL. B.; Lawyer; b. Mar. 30, 1881, Anna, Ill.; s. Benj. F. (b. Dec. 6, 1835, *do.*) & Mary (Lingle) Hartline (b. Aug. 5, 1849, Cobden, Ill.) Prepared in Anna H. S. & Valparaiso Univ., B. S., 1900. Phi Delta Phi. Practicing Attorney, 1903— *Address*, Rockford, Ill. (4)

## 1880. ANDREW EDGAR HAUTER

LL. B.; Lawyer; b. Dec. 23, 1874, Tiskilwa, Ill.; s. Joseph (b. 1840, Nancy, France) & Mary (Augsburger) Hauter (b. 1844, Trenton, O.) Prepared in Tiskilwa H. S. Welsherian Debating Soc.; Philomathean; Y. M. C. A.; Oratorical Assn. Member of firm of Fuller, Isreal & Hauter, Belvidere, Ill.; with Fisher & North, Rockford, Ill., 1904;

Asst. State's Atty., of Winnebago Co., and Claim Adjuster for Rockford & Interurban Ry. Co. Member M. E. Church; Chamber of Commerce; Rockford Univ. of Ill. Club (Pres.). Married Frances Emerson, Dec. 28, 1911. *Address*, Rockford, Ill.

## 1881. EDNA MAY HAWLEY

B. L. S.; Librarian; b. Jan 16, 1878, Chicago; d. Orange Foote (b. Cambridge, Vt.) & Susan Harriette (Whitaker) Hawley. Prepared in Englewood H. S., Chicago; Oberlin Coll., 1896-8; Northwestern Univ., 1899-1901. Cataloger, Wis. Free Libr. Com., Mar.-Aug., 1904; LaCrosse Pub. Libr., 1904-5; Organizer in Ia. & Ore., 1905-9; Librn., Ore. State Libr., 1909— Member Ill. State Lib. School Assoc.; Amer. Assoc. Law Libraries; Amer. Libr. Assoc. *Address*, Salem, Ore.

## 1882. EMERY ROE HAYHURST

A. B. in Sci.; A. M., 1905; M. D., 1908; Physician & Lecturer in Coll. of P. & S.; b. June 28, 1880, St. Louis, Mo.; s. John Emery (b. Mar 19, 1849, Evansville, Ind.) & Eva May (Roe) Hayhurst (b. Nov. 20, 1854, Hernando, Miss.) Prepared in Maywood H. S. & John Marshall, Chicago. Delta Upsilon; Nu Sigma Nu; Alpha Omega Alpha; Capt.; Interne, Univ. Hosp., Chicago, 1908; Cook Co., Hosp., 1908-10; Instr. in Physiology, Univ. of Ill., 1904-5; same, Coll. of P. & S., 1905-8; Asst. Prof. M. & C. Diagnosis, same, 1910— Lecturer on Visceral & Nervous Anat., same, 1911—; Fellow on Occupational Diseases, Sprague Mem. Institute, 1911; Cook Co. Civ. Service (Cook Co. Hosp.) 1908-10; Ill. Comm. on Occupational Dis., 1910; Bd. of Examiners for Cook Co. Hosp. Internes, 1911; Delegate to International Municipal Congress, Chicago, 1911. Author: Report of the Investigation of the Brass Mfg. Industry, Chicago, & The Zinc Smelter of La Salle Co., Ill.—contained in Rep. of Comm. on Occupational Diseases to his Excellency, Gov. Deneen, 1911, pp. 49-84; The Effects of Turpentine upon the Health of Workmen, same report; The Brass Moulder's Secret, *The Survey*, Vol. XXVI, 1911, pp. 878-882, illustrated; also other medical articles in *Jour. Amer. Med. Assoc.*, etc. Member Episcopal Church; Chicago Med. Soc.; Ill. State Med. Soc.; Amer. Med. Assoc.; Chicago Path. Soc.; Cook Co. Hosp. Alumni Assoc.; Illini Club; Natl. Geographic Soc. Married Isabelle Elmira Norris, Nov. 15, 1910. *Address*, 911 S. 6th Ave., Maywood, Ill. *Bus. Add.*, 7 W. Madison St., Chicago.

## 1883. MABEL HAYWARD

B. L. S.; Librarian; b. South Bend, Ind.; d. Arthur W. (b. Waterford, O.) & Elizabeth (Chase) Hayward (b. South Hadley, Mass.) Prepared in Hyde Park H. S. Kappa Kappa Gamma; Y. W. C. A.; Watcheka. Cataloger, Elgin Public Libr., 1903-4; Asst., John Crerar Libr., 1904— Member Ill. Libr. School Assoc.; Chicago Libr. Club; A. L. A.; Pres. Church. *Address*, 5418 Washington Ave., Chicago.

## 1884. LILLIAN HEATH

A. B. in L. & A.; b. Nov. 14, 1881; d. Noble Porter (b. Feb. 11, 1833, Circleville, O.) & Elizabeth (Hevel) Heath (b. Mar. 28, 1837, Charleston, Ill.) Prepared in Campaign H. S. Alpha Chi Omega; Phi Delta Psi; Y. W. C. A.; Ladies Glee Club; Opera Club. Member M. E. Church. Graduate work in James Millikin Univ., 1910-11; traveling until 1910. *Address*, White Heath, Ill.

## 1885. MARY HENDERSON (FLETCHER)

(Wife of No. 2085)

B. L. S.; b. Nov. 17, 1880, Cedar Rapids, Ia.; d. William Perry (b. June 27, 1843, Toulon, Ill.) & Emma Catherine (Wagner) Henderson (b. Sept. 10, 1846, York, Pa.) Prepared in Cedar Rapids, Ia. Pi Beta Phi. Married Carl Joshua Fletcher ('04), Dec. 16, 1905, Galesburg, Ill. Children, Samuel Fletcher, b. Feb. 15, 1907; William Henderson, b. Mar. 8, 1908; Carl Joshua, Jr., b. May 20, 1910. *Address*, 622 N. Grove Ave., Oak Park, Ill.

## 1886. LYLE GEORGE HERRICK

(Brother of Nos. 694, 3397)

A. B.; Lawyer; b. Mar. 14, 1881, Farmer City, Ill.; s. George W. & Dora O. (Knight) Herrick. Prepared in Farmer City H. S. Sigma Chi; Engl. Club; Track team, Capt. LL. B., Chicago. Stud., Univ. of Chicago, 1903-4. Married Vernele Norris, Jan. 16, 1908, Farmer City, Ill. Child, Jean Louise, b. Oct. 4, 1910. *Address*, Farmer City, Ill.

## 1887. BENJAMIN WILLIAM HETHERINGTON

LL. B.; Lawyer; b. Aug. 24, 1880; s. B. M. (b. Aug. 15, 1830, Malo, County Cork, Ire.) & Mary (Lawler) Hetherington (b. Apr. 30, 1839, Jersey City, N. J.) Prepared in LaSalle-Peru Twp. H. S. Member K. of C.; B. P. O. E.; C. O. F.; Hamilton Club, Chicago and Royal Arcanum. Married Emily M. Haskins, Jan. 1, 1908. Child, William P., b. Oct. 25, 1908. *Address*, 209, 3d St., LaSalle, Ill. *Bus. Add.*, 128½ Marquette St., do.

## 1888. CHARLES HUNTINGTON HIGGINS

B. S. in Chem.; Chemist; b. Dec. 11, 1879, Springfield, Ill.; s. Edwin L. & Belle (Huntington) Higgins. Prepared in Springfield & Quincy High Schools. Kappa Sigma; Theta Nu Epsilon; Baseball team, 1900-3; Pres. Athletic Assoc. Asst. Chemist, Swift & Co., Chicago; Chemist, Gulick-Henderson Co., Chicago. Member I. N. G., 1897-1903; U. S. V., Apr.-Nov., 1898. *Address*, 6217 Drexel Ave., Chicago.

## 1889. EDNA DUBOIS HOFF (ALLISON)

(Sister of Nos. 2690, 3781; Wife of No. 2546)

A. B. in L. & A.; b. Aug. 25, 1882, Wilmington, Del.; d. Theo. (b. Sept. 21, 1844, Richboro, Pa.) & Lucy (Naisby) Hoff (b. May 12, 1856, Philadelphia, Pa.) Prepared in Chicago Heights H. S. Illioli. Asst. in Chem., Univ. of Ill., 1903-4; taught in Bloom Twp. H. S., 1904-6. Pres. C. E. Soc., Chicago Heights, 1905; Vice-Pres. Chicago Heights Alumni Assoc., 1905. Married Ira Dent Allison, June 21, 1906. Child, Richard Keith, b. June 17, 1908. *Address*, McHenry, N. D.

## 1890. VERNON MILNER HOLDER

B. S. in Arch.; Arch. Engr.; b. Oct. 26, 1873, Bloomington, Ill.; s. William I. (b. May 30, 1849, *do.*) & Ida Weber (Bowen) Holder (b. Nov. 17, 1848, W. Va.) Prepared in Univ. Acad. Arch. Club; Y. M. C. A.; Tau Beta Pi. Ry. Engr. Dept., G. E. Co., Schenectady, N. Y., 1903-4; Boston Edison Co., 1904-5; Engr. with F. O. Blackwell, Consulting Engr., 49 Wall St., New York City, 1905-7; Viele, Blackwell & Buck, 49 Wall St., N. Y., 1907— Married Elsie Patterson, July 12, 1904, Normal, Ill. *Address*, 49 Wall St., New York.

## 1891. MARJORIE CAMPBELL HOLDERMAN

A. B. in L. & A.; Stenographer; b. May 10, 1881, Indianapolis, Ind.; d. Jacob G. (b. Jan. 6, 1850, Dayton, O.) & Margaret (Campbell) Holdermann (b. Apr. 4, 1855, Perth, Scot.) Prepared in Urbana H. S. Phi Delta Psi. *Address*, Urbana, Ill.; *Bus. Add.*, Court Stenographer, Circuit Court, Champaign Co. M1  
1113

## 1892. ELLEN ALDEN HUNTINGTON

A. B. in Sci.; Dir. of Home Econ. Dept.; b. Dec. 25, 1878, Lebanon, Conn.; d. William (b. May 18, 1839, Lebanon, Conn.) & Caroline Elizabeth (Saxton) Huntington (b. Mar. 18, 1843, Goshen, Conn.) Prepared in Hartford (Conn.) H. S. Kappa Alpha Theta; Phi Delta Psi; Pres., Watcheka, A. M., Columbia Univ., 1909. Attended Pratt Inst., 1897-9; School of Housekeeping, Boston, 1899-1901; Supt. Household Aid Co., Boston, 1903-4; Instr., Home Econ., Univ. of Wis., 1904-8; Dir. of Dept. of Home Econ., Univ. of Wis., Utah Agr. Coll., 1910— Author: Pamphlet, The Dietary, Boston, 1900, 16 pp.; The Fireless Cooker, 1908. *Address*, (Home), 26 Charter Oak Pl., Hartford, Conn.

## 1893. SOPHIE HYDE

A. B. in L. & A.; Librarian; b. Chiga, Ill.; d. R. Hyde. Attended N. Y. State Libr. School, 1904-5. Asst. in J. C. Libr., 1905-11; head of Order Dept., Univ. of Minn. Libr., 1911— *Address*, 513 13th Ave., S. E., Minneapolis, Minn.

## 1894. FRANK BRUCE INGERSOLL

B. S. in C. E.; Civ. Engr.; b. May 10, 1878, Sterling, Ill.; s. Frank L. (b. June 6, 1838, Buffalo, N. Y.) & Eva M. (Crook) Ingersoll (b. Jan. 1, 1851, Sterling, Ill.) Prepared in Denver H. S. R. R. Eng. *Address*, Marion, Ia.

## 1895. FRANK EMERSON INKS

A. B. in Sci., M. D., Phys. & Surg.; b. Feb. 7, 1882, Ohio, Ill.; s. Frank William (b. July 11, 1861, Ohio, Ill.) & Mary Mable (Shifflett) Inks (b. Sept. 21 1861). Prepared in E. Mendota H. S. Philomathean; Track team; Finance Com. of senior class. Clerkship, Kimball Piano Co., 1903-4; same, Stromberg Carlson Co., 1904-5; same, German Insurance Co., 1905-8; Medical Coll., Univ. of Ill., 1908; M. D. June, 1912. Med. Coll., Univ. of Ill. Pres. Y. P. S. C. E., Presb. Church, 1906-7; Pres., Y. M. C. A., Med. Coll., 1910-11; House surgeon General Hosp., Seattle, Wash., July, 1912. *Address*, 1637 W. Adams St., Chicago.

## 1896. WASHINGTON PARKER IRELAND

B. S. in C. E.; Secy. & Managing Engr.; b. Apr. 7, 1881, Stewartville, Mo; s. David James (b. May 5, 1842, Cincinnati, O.) & Louisa Salle (Parker) Ireland (b. Apr. 25, 1849, Alton, Ill.) Prepared in Englewood H. S. C. E. Club; Glee Club. Asst. Engr., Constr. Rhinelander Paper Co's. mill, Rhinelander, Wis., 1903-4; Asst. to T. T. Johnston & J. A. Seddon, Consulting Engrs., Chicago, 1904-5; Designing & Constructing Engr., Water Dept., Chicago, 1905-7; Engr. in charge of Water Power Surveys, Plans & Estimates, Montana, Ida., Wash., & B. C., headquarters, Spokane, Wash., 1907-9; Deputy Engr., State Engr. Dept., Sacramento, Cal., 1909-10; Secy. & Managing Engr., Genl. Engr. & Constr. Co., Inc., Sacramento, Calif., 1911— Author: Articles, Discharging Capacity of Culverts, *Engr. Record*, 1904, pp. 420-21; Water-Power Development for the Rhinelander Paper Co., *Technograph*, 1904, pp. 107-111; Installing Water Wheels on a "Hurry Up" Job, *Technograph*, 1905. Married Bessie Elaine Smalley, July 7, 1906, Chicago. Children, Robert Parker, b. Sept. 23, 1908; Eleanor Merle, b. Sept. 14, 1910. *Address*, 2414 T St., Sacramento, Calif.

## 1897. FANNY REBECCA JACKSON

B. L. S., 1903; Librarian; b. in Janesville, Wis.; d. Alfred Augustus (Oneida Co. N. Y.) & Rebecca Walker (Johnson) Jackson (Brookport, N. Y.) Prepared in Janesville, Wis., & Rockford Coll. Acad. A. B. Rockford Coll., 1896. Library Club; Y. W. C. A.; Periodical and Binding Asst., Univ. of Ill. Library; Instructor in public documents, Ill. State Library School, 1903-07; Sec. Wisconsin C. E. Union, 1898-1907; Sec. Ill. State Library Assoc., 1904-5; Asst. Librarian, Western Ill. State Nor. Sch., Macomb,

1907-11; Librarian, Whitewater Nor. Sch., Whitewater, Wis., 1911— *Address*, Whitewater, Wis.

## 1898. HENRY PHELPS JARMAN

B. S. in Chem.; Farmer; b. Nov. 12, 1879, Elmwood, Ill.; s. John (b. Sept. 3, 1840, Russellville, O.) & Clara May (Phelps) Jarman (b. Dec. 5, 1852, Harwington, Conn.) Prepared in Elmwood H. S. Asst. Chemist, Morris & Co., 1903-5; Chief Chemist, Milk Products Co., 1905-6; Asst. Chemist, Morris & Co., 1906-8; Farmer, etc., 1908— Member Amer. Chem. Soc. Married Mary Loring Bowers, Oct. 18, 1905, Elmwood, Ill. Children, Loring Phelps, b. Feb. 20, 1907; Ruth Mildred, b. Feb. 26, 1911. *Address*, Elmwood, Ill.

## 1899. ANNA VIVIAN JENNINGS

B. L. S.; Librarian; b. Jan. 30, 1874, Van Meter, Ia.; d. William Henry (b. Feb. 14, 1845, Gurnsey Co., O.) & Ruth Ann (Clayton) Jennings (b. Jan. 7, 1847, Salem, Ind.) Prepared in Davenport H. S.; York Coll., Nebr.; Nebr. State Norm., Peru, Nebr. Libr. Club; Y. W. C. A. Cataloger, Nebr. State Nor. Libr., Peru, Nebr., 1903-5; Librn., same, Kearney, Nebr., 1905— *Address*, Kearney, Nebr.

## 1900. ALBERT MYRON JOHNSON

B. S. in M. E.; Supt. Barnes Drill Co.; b. Apr. 9, 1880, Kishwaukee, Ill.; s. Frank Chandler (b. Kishwaukee, Ill.) & Carrie Emmeline (Adams) Johnson (b. Beloit, Wis.) Prepared in Rockford H. S. Sigma Alpha Epsilon; M. & E. E. Soc.; Orchestra; Band; Pres. Freshman class. Genl. Engr. work in Chicago & Rockford, Ill.; Draftsman of Machine Tools for B. F. Barnes Co. & Lunkenheimer Co., Cincinnati, O.; Telephone Switchboard Dept., Western Elec. Co., Chicago, 1905-7; Draftsman, Ill. Steel Co., S. Chicago, 1907; Supt. Barnes Drill Co., Rockford, Ill., 1907— Member Rockford Univ. Club. Married Harriet Anne Johnson, Oct. 29, 1907, Colorado Springs, Colo. *Address*, 611 Auburn St., Rockford, Ill.

## 1901. FREDERICK DAWSON JOHNSON

B. S. in Ry. E.; R. R. Engr.; b. June 26, 1877, Alton, Ill.; s. William Harrison (b. Feb. 8, 1839, Canastota, N. Y.) & Hannah (Armstrong) Johnson (b. July 14, 1837, Alton, Ill.) Prepared in Alton H. S. *Address*, (†)

## 1902. GRACE OSGOOD KELLEY

(Sister of No. 3820)

B. L. S.; A. B., 1908; Librarian; b. Oct. 10, 1881, Whitehall, Mich.; d. Marshall Charles (b. Sept. 23, 1840, Wilmington, N. H.) & Mary Strong (Smith) Kelley (b. June 12, 1852, Delafield, Wis.) Prepared in Muskegon H. S.; Univ. of Minn., 1899-1900; Albion Coll., Mich., 1900-01. Delta Gamma; Phi Delta Psi. Cataloger, Univ. of Ill., 1903-6; Librn., Ill. State Lab. of Nat. Hist., 1906-11; John Crerar Libr., 1911— *Address*, John Crerar Libr., Chicago.

## 1903. HELEN THERESA KENNEDY

B. L. S.; Dir. of Libr. Tr. Class; b. Dec. 11, 1877, Council Bluffs, Ia.; d. John A. & Mary Elizabeth (McCurdy) Kennedy. Prepared in Jacksonville H. S.; Ill. Wom. Coll., 1896-8. Librn., Ill. State School for the Deaf, 1898-1901; Cataloger, Jacksonville Pub. Libr., 1903-4, 1906-7; Head Cataloger, Springfield, Ill., 1904-6; Organizer & Librn., Keewanee, 1907-8; Instr., Wis. Libr. School, Madison, Wis., 1908-11; Dir., Training Class, Los Angeles Pub. Libr. Author: Suggestive List of Children's Books, Democratic Printing Co., 1910. *Address*, 340 Brent St., Los Angeles, Calif.

## 1904. ELWOOD ALMON KINGSTON

A. B. in Sci.; M. D.; Phys. & Sur.; b. Oct. 30, 1876, Picton, Ont., Can.; s. Joseph J. (b. 1851, Picton, Can.) & Anna Elizabeth (Reynolds) Kingston (b. 1858). Prepared in Picton Coll. Inst.; Queen's Univ., Kingston, Can., Honor Grad. in Nat. Sci., 2 yrs. Mining and 2 yrs. Med. Surgeon to Sanitary Dist., Chicago, 1906-7. Married Lenne G. Burr, Oct. 7, 1903, Belleville, Ont., Can. Child, Marjorie Burr, b. July 16, 1906. *Address*, Lockport, Ill.

## 1905. WILLIAM DAVID KNOWLTON

A. B. in Sci.; Power Station Operator; b. Mar. 11, 1878, Joliet, Ill.; s. David Warren (b. May 30, 1849, Leads Co., Can.) & Rena (Powers) Knowlton (b. 1849, St. Joseph Co., Mich.) Prepared in Onarga H. S., and Grand Prairie Sem., *ibid.* Nat. Hist. Soc.; Y. M. C. A. Student of Mech. Drafting, Lewis Inst., Chicago, Ill. Elec. Engr., and Switchboard Operator, 1903-4; Power Station Supt., 1904— Member M. E. Church; Natl. Elec. Light Assoc.; North Shore Mens' Club, Chicago. Married Nellie Wise, Milford, Ill., Nov. 23, 1903. Child, Margaret, b. Mar. 6, 1905. *Address*, 4316 Buena Vista Ter., Chicago, Ill.

## 1906. ROBERT HAYDEN KUSS

B. S. in M. E.; Mech. Engr.; b. Nov. 9, 1876, Peoria, Ill.; s. Joseph (b. Dec. 16, 1844, Ger.) & Louisa (Birckenbule) Kuss (b. May 15, 1843, Ill.) Prepared in Peoria H. S. Theta Nu Epsilon; Tau Beta Pi; Delta Upsilon; Illini Club of Chicago. Harman Eng. Co., Peoria, 1903; Instr. in M. E., Univ. of Ill., 1903-5; Computer, U. S. Geol. Surv., Coal Testing Plant, 1904; Special Observer, *do.*, St. Louis, Mo., 1905-7; Chief Asst. Smoke Insprr., Chicago, 1907-11; Mech. Engr., Edgemoor Iron Co., Chicago, 1911— Member Western Soc. of Engrs. Married Florence Wilhelmina Brower, Sept. 3, 1904. Children, Ralph Logan, b. June 16, 1905; Eleanor Louise, b. Oct. 10, 1907. *Address*, 5784 East Circle Ave., Chicago, Ill.; *Bus. Add.*, 1543 First Natl. Bank Bldg. *do.*

## 1907. WILLIAM ADELBERT KUTSCH

B. S. in Chem. Eng.; Asst. Supt., Corn Products Refining Co.; b. Jan. 21, 1883, La Salle, Ill.; s. William G. (b. Mar. 18, 1857, Lich, Hessen, Ger.) & Ottilie A. (Boehme) Kutsch (b. June 10, 1857, Peru, Ill.) Prepared in LaSalle Peru Twp., H. S., La Salle, Ill. Phi Kappa Psi; Phi Lambda Upsilon. Ph. D., Freiburg, Ger., 1907. Chemist, Armour & Co., Chicago, 1903-4; with Corn Products Refining Co., Wankegan, Ill., Apr. 1907; Asst. Supt., Corn Products Refining Co., Pekin, Ill., Oct., 1907— Married Hazel Lee St. Cerny, Sept. 6, 1911, Independence, Mo. Address, 320 S. Fourth St., Pekin, Ill.; *Bus. Add.*, Care Corn Products Refining Co., *do.*

## 1908. CAROLINE VALERIA LANGWORTHY

B. L. S.; Librarian; b. June 20, 1879, Dubuque, Ia.; d. L. H. and Carrie L. (Glover) Langworthy. Prepared in Dubuque (Ia.) H. S. Kappa Kappa Gamma; Y. W. C. A. Asst. Cataloger, Ia. Univ. Libr., Iowa City, 1903-6; Ref. Libr., Ia. Univ., 1906. Member Cong. Church. Address, 1257 Locust St., Dubuque, Ia.

## 1909. LAWRENCE FREDERICK LARSON

A. B. in L. & A.; A. M., 1904; b. Sept. 6, 1880, Galva, Ill.; s. N. P. & Hannah Larson. Prepared in Galva H. S. Philomathean; Ins. Fellowship; Ill.-Ind. Debate, 1903. Field Asst. Gen. Agt. Northwestern Mut. Life Ins. Co. Married Mrs. Clara Bodinson, Dec. 3, 1908, Galva, Ill. Address, 724 Jefferson Bldg., Peoria, Ill.

## 1910. NELS ALFRED LARSON

LL. B.; Lawyer & Financier; b. Dec. 31, 1879, Lindköping, Sweden; s. John F. (b. Sweden) & Wilhelmina (Anderson) Larson (b. *do.*) Prepared in Moline H. S. Delta Upsilon. Practicing Law, 1903— Pres. State Bank of E. Moline; Treas. Trio Mfg. Co., Rock Island. Member Rock Island Club; Rock Island County Bar Assoc.; Director East Moline Sash & Door Works; Director Ger. Trust & Savings Bank, R. I., Ill.; Member Comml. Club, E. Moline, Ill. Married Emma H. Jenkins, Apr. 10, 1907. Children, Thomas Jenkins, b. Apr. 27, 1908; Richard Frederick, b. Mar. 9, 1910. Address, 1532 12th Ave., Moline, Ill.; *Bus. Add.*, Safety Bldg., Rock Island.

## 1911. EMMA GRACE LEFLER

B. L. S.; Librarian; b. Pontiac, Ill.; d. George M. (b. Farmington, Ill.) & Amanda (Dunn) Lefler (b. *do.*) Prepared in Pontiac H. S. Cataloger, Univ. of Mo. Lib., 1904-11; Oregon Lib. Comm., 1911— Articles: Missouri Documentss for the Small Pub. Lib., read before the Mo. Libr. Assoc., Oct., 1909. Publ. in Mo. *Historical Quarterly*. Address, 575 Court St., Salem, Ore.

## 1912. LULU LEGO (HUGHES)

(Wife of No. 3028)

LL. B.; b. Jan. 10, 1880, Mt. Carroll, Ill.; d. Henry Luther (b. Feb. 12, 1840, Blair Co., Pa.) & Alice May (Rowley) Lego (b. Mar. 24, 1854, Armstrong Co., Pa.) Prepared in Lanark H. S. Aethenai, Ladies' Mandolin Club; *Illini* staff; Class Prophet. Admitted to Ill. Bar, Oct., 1903. Clerk, office of Vice Pres. & Dean of Grad. School, Univ. of Ill., 1901-6; Atty. with R. N. A., a women's fraternal beneficiary organization, 1906-8. Member Christian Church; Beneficiary Com. Royal Neighbors of Amer., 1905-8; Ill. State Recorder, R. N. A., 1905-8; State Oracle, R. N. A., 1908— Married Harold DeMott Hughes, Oct. 14, 1908, New Orleans, La. Children, John Nelson, b. Nov. 28, 1909; Daniel Edison, b. Dec. 11, 1911. Address, 602 7th St., Ames, Ia.

## 1913. MARY LENTZ (BROWN)

A. B. in L. & A.; b. Aug. 21, 1864, Freeport, Ill.; d. Jacob (b. May 12, 1822, Germany) & Elizabeth (Anger) Lentz (b. Sept. 10, 1835, *do.*) Entered from Univ. of Calif. Grad. work, Univ. of Wis. Taught Farmer City H. S., 1903-5; Ill. State Norm. Univ., summer school, 1905; Kewance, Wis., H. S., 1906-8; Elrod, S. D., 1909-10. Married David W. Brown, July 14, 1900, Freeport, Ill. Address, Billings, N. D.

## 1914. ALFRED CURTIS LeSOURD

B. S. in C. E.; Railroad Engineer; b. Jan. 4, 1875, Topeka, Ill.; s. Charles Thomas (b. Feb. 4, 1843, Bethany, Ohio) & Velarah (Curtis) LeSourd (b. Oct. 21, 1843, Bethany, Ohio). Prepared in Ill. State Normal Univ. H. S. C. E. Soc. Instrumentman on construction, 1903-4; Masonry Inspector, 1905; Asst. Engineer, M. of W. Dept. C. C. C. & St. L. R. R., Mich. Div., 1905-7; Draftsman O. S. L. R. R., 1907-8; Masonry Inspector C. C. C. & St. L. R. R., 1908-9; Draftsman O. S. L. R. R., 1909-March 1910; Assr. Engineer in charge of construction O. S. L. Ry., 1910— Address, Topeka, Ill.; *Bus. Add.*, 606 Deseret News Bldg., Salt Lake City, Utah.

## 1915. ROBERT CLINTON LLOYD

B. S. in Agr.; Mgr. of Estate; b. July 4, 1878, Canton, Ill.; s. Robert (b. Feb. 23, 1839, Dawn Mills, Ont.) & Hannah Maria (Burson) Lloyd (b. July 4, 1842, Walnut Grove, Ill.) Prepared in Canton H. S. Alpha Zeta; Sigma Xi; Stud. Asst., Soil Survey, 1903-5; Supt., Soil Survey, in Agr. Exp. Sta., Urbana, Ill., 1905— Asst. Mgr., Estate Hiram Sibley, Sibley, Ill., 1905— Address, Canton, Ill.

## 1916. JOHN ALBERT McFARLAND

B. S. in Chem.; Chemist & Eng. of Tests; b. Oct. 23, 1880; s. Abel Witherspoon (b. near Akron, O.) & Amelia Genet (Robison) McFarland (b. Mendota, Ill.) Prepared in

Mendota H. S. & LaSalle Twp. H. S. Phi Lambda Upsilon. Asst. Chemist A. T. & S. F. R. R., 1904; Asst. Chemist C. & N. W. Ry. to 1905; Chemist Mo. Pac. R. R., to 1909; R. R. Dept. Dearborn Co. to 1911; Chemist & Engr. of Tests St. L. & S. F. R. R., 1911— Married Paula Siegel, Sept. 1, 1903, Champaign. Child, John Albert, Jr., b. Sept. 17, 1910. *Address*, 5600 Cates Ave., St. Louis, Mo., *Bus. Add.*, 2209 Pine St., St. Louis.

## 1917. ISABEL McROBIE (RAY)

(Wife of No. 1569; Sister of No. 4796)

A. B. in L. & A.; b. July 9, 1881, Chicago; d. John (b. Feb. 15, 1856, Montreal, Can.) & Susan (Musgrove) McRobie (b. Apr. 3, 1856, Toronto, Can.) Prepared in Hyde Park H. S. Y. W. C. A.; Watcheka; German Club; Class Basketball teams. Member Univ. of Ill. Alumnae Assoc. of Chicago; Coll. Alumnae Assoc. Married Walter Thornton Ray ('01), June 14, 1904, Chicago. Children, Lewis Ray, b. May 30, 1905 (d. Feb. 21, 1910); Margaret, b. Jan. 22, 1907; Douglas, b. Dec. 16, 1909 (d. Feb. 23, 1910); Leonard Walter, b. May 30, 1911; Kelvin Jacob, b. July 26, 1912. *Address*, 602 E. Main St., Spartanburg, S. C.

## 1918. ALICE CALHOUN MANN (SHELDON)

(Wife of No. 2234; Sister of No. 2745)

B. L. S.; b. July 10, 1881, Danville, Ill.; d. William (b. 1838, Flemington, N. J.) & Kate (Harmon) Mann (b. 1850, Buffalo, N. Y.) Prepared in Danville H. S. Pi Beta Phi. Cataloger, Covington, Ky., Libr., 1904-5; State Organizer, Ia. Lib. Comm., 1905-8; Libr., Kewanee, Ill., Pub. Lib., 1908-10. Married Charles H. Sheldon ('04), Oct. 26, 1910, Kahaka, Mo. *Address*, 1519 Ramona Ave., S. Pasadena, Calif.

## 1919. GEORGE EDWARD MARKER

A. B. in L. & A.; Dean of School of Educ.; b. May 4, 1867, Heyworth, Ill.; s. Jacob L. (b. May 7, 1827, Middletown, Va.) & Marion L. (Bentley) Marker (b. June 4, 1837, Grafton, W. Va.) Prepared in Heyworth & Normal, Ill. Phi Kappa Delta. A. M., Teachers' Coll., Columbia, 1904. Scholarship, Columbia Univ., 1903-4; Prin. Teachers' Tr. & Mod. School, Schenectady, N. Y., 1904-5; Prof. of Psych. & Educ., State Norm. School, Cheney, Wash.; Univ. of Chicago, 1910-12; Head Dept. of Ednct., State Norm. Sch., Kent, O., 1912— Dean of School of Educ., Dakota Wesleyan Univ., Mitchell, S. D., 1911— Author: Articles, Teaching Children How to Study History, *Teachers Coll. Record*, Vol. V. May, 1904, pp. 20-33; How to Test the Quality of Teaching, *Education*, Apr., 1905, Vol. XXV, pp. 451-0. Elder in Presb. Church; member Hudson River Schoolmasters' Club; Pres. Inland Empire Schoolmasters Club. Married Leila Webber, Aug. 25, 1896, Mt. Sterling, Ill. Child, Edward Morse, b. May 16, 1907. *Address*, 474 W. Main St., Kent, O.

## 1920. GRACE E. MARTIN

LL. B.; b. 1883, Harwood Twp., Champaign Co., Ill.; d. George W. (b. Nov. 2, 1852, Findlay Co., O.) & Lauretta (Hatch) Martin (b. Mar. 9, 1854, Green Valley, Ill.) Prepared in Champaign H. S. *Address*, 209 E. White St., Champaign, Ill.

## 1921. CLYDE MILTON MATHEWS

(Brother of No. 755)

LL. P.; Lawyer; b. Dec. 22, 1878, Urbana, Ill.; s. M. W. (b. Marshall, Ill.) & Julia R. Mathews (b. Medina, O.) Prepared in Urbana H. S. Sigma Chi; Football team; Baseball team. Practicing Law, 1903— Publisher *Urbana Herald*, 1900-5. Married Lulu M. Straight, May 24, 1908, San Francisco, Calif. *Address*, Los Angeles, Calif.

## 1922. MARY ALICE MATHEWS

B. L. S.; Librarian; b. Mayview, Mo.; d. Arthur Bradley (b. 1839, Ross, Eng.) & Mary Joanna (Reed) Mathews (b. 1839, Sharon, Pa.) Grad. State Norm. School, Warrensburg, Mo., 1890; Leland Stanford Jr. Univ., 1893-4. Pi Beta Phi; Phi Delta Psi; Libr. Club. Pres. Asst. Catalog Div., Lib. of Congress, 1903-5; Librn., Univ. of S. D., 1905-7; Asst. Librn., Geo. Washington Univ., 1907-10; Librn., U. S. Bur. of Labor, 1910— Member Amer. Libr. Assoc.; Coll. Wom. Club. *Address*, Mayview, Mo.

## 1923. JOHN DELOSS MELL

LL. B.; Probate Judge; b. Apr. 9, 1878, San Jose, Ill.; s. Emeziah J. (b. Feb. 8, 1842, Youngstown, O.) & Melinda E. (Taylor) Mell (b. Apr. 23, 1844, Ind.) Prepared in San Jose H. S. Lawyer, 1903-4; Real Estate, 1905-6; Newspaper (*Hagerman Messenger*) 1907-8; Lay, 1909— Married Olive Cease, June 14, 1904. Children, Gladys G., b. May 6, 1906; J. D., Jr., b. Oct. 7, 1907. *Address*, Roswell, N. M.

## 1924. JULIA WRIGHT MERRILL

B. L. S.; Librarian; b. Sept. 11, 1881, Chillicothe, O.; d. Chester Wright (b. 1846, Montpelier, Vt.) & Mary (Franklin) Merrill (b. 1849, do.) Prepared in Woodward H. S. Cincinnati, O.; Univ. of Cincinnati, 1898-1900; Univ. of Wis., summer, 1905. Wis. Free Libr. Comm.; Reviser in Libr. School, 1903; Legislative Ref. Dept., 1903-6; Acting Libr., The Pub. Libr., Cedar Rapids, Ia., 1906; Pub. Libr. of Cincinnati; Libr. N. Cincinnati branch, 1907; Chief branch Libr., 1907— Member Amer. Libr. Assoc.; O. State Libr. Assoc. *Address*, Pub. Libr. of Cincinnati, Cincinnati, O.

## 1925. RALPH GARFIELD MILLS

A. B. in Sci.; Med. Missionary; b. Mar. 4, 1881, Lincoln, Ill.; s. Andrew Hopkins (b. Oct. 8, 1853, Magnolia, Ill.) & Elizabeth Emily (Bell) Mills (b. June 1, 1850, Lincoln, Ill.) Prepared in Decatur H. S. Glee Club; Opera Club; Adelpic; Y. M. C. A. M. D. (cum laude), Northwestern Univ. Med. School, 1907. Nu Sigma Nu; Alpha Omega Alpha. Med. Practitioner, 1907-11; Prof. of Bacteriology & Path., Severance Med. Coll., Korea. Author Physical Diagnosis of the Diseases of the Respiratory System—a synopsis—same for Circulatory System, 30 pp. each, published privately for medical students' use (with Prof. C. L. Mix); A Contribution to the Nosogeography of Northern Korea. *China Med. Jour.*, Vol. XXV, 1911, pp. 277-93; Departmental Editor of the *China Med. Jour.* for the Korea branch of the China Med. Assoc.; Textbook of Bacteriology—in Korean language—in progress of publication by Severance Med. Coll. Member Natl. Geog. Soc.; Pres., Korea branch of China Med. Assoc. Married Mary Ethel Bumgarner, June 1, 1908, McNabb, Ill. Child, Roger Lee, b. June 2, 1911. *Address*, 356 W. Decatur St., Decatur, Ill., or Seoul, Korea.

## 1926. STELLA WEBSTER MORGAN

A. B. in L. & A.; Teacher; b. Sept. 15, 1876, Indianapolis, Ind.; d. Alfred White (b. 1839, Johnson Co., Ill.) & Louisa (Grimes) Morgan (b. July 22, 1844, Richmond, Ind.) Prepared in Springfield, Ill., H. S. Y. W. C. A.; Watchka; Nat. Hist. Club; English Club; Phi Beta Kappa. Ph. M., Univ. of Chicago, 1910. Prin., Ashland H. S., 1903-4; Dean of Wom., Univ. of So. Calif., 1904-5; Assoc. Prof. of English, Univ. of So. Calif., 1904-9; teaching in Univ. Coll., Chicago Univ., 1910—*Address*, 4809 Lake Ave., Chicago.

## 1927. WINIFRED MYERS (FURSMAN)

(Wife of No. 2090)

A. B. in L. & A.; b. Apr. 14, 1878, Champaign, Ill.; d. John Wesley & Helen E. (Vittum) Myers. Prepared in Champaign H. S. Member 1st Church of Christ, Scientist. Married William H. Fursman ('04), Oct. 24, 1904, St. Louis, Mo. Children, Helen Eliza, b. Oct. 11, 1907; William Hiram, b. June 21, 1909. *Address*, Dewar, Okla.

## 1928. FREDERICK LOUIS NEES

LL. B.; Lawyer; b. Dec. 5, 1880; s. F. L. & Barbara (Lutz) Nees. Phi Kappa Sigma; Phi Alpha Delta. *Address*, 4100 Perry St., Chicago; *Bus. Add.*, 546 Commercial Natl. Bank Bldg., 72 W. Adams St., Chicago.

## 1929. CHARLOTTE BRIGGS NELSON (JACK)

B. S. in H. Sci.; b. Sept. 16, 1881, Bloomington, Ill.; d. Edgar F. & Minerva (Briggs) Nelson. Prepared in Decatur H. S. A. B., Vassar Coll., 1902. Pi Beta Phi; H. Sci. Club. Taught in Bloomington H. S., 1906-8. Member Presb. Church; Study Class; Pan Hellenic Soc.; Civic League. Married Dr. Cecil McKee Jack, June 11, 1908, Bloomington, Ill. Children, Cecile McKee, b. Nov. 5, 1909; Nelson Briggs, b. Aug. 6, 1911. *Address*, 451 W. Macon St., Decatur, Ill.

## 1930. MARY FRANCES NESBIT

A. B. in Sci.; Teacher; b. Mar. 24, 1870, Rardin, Ill.; d. Joseph Washington (b. New Richmond, O.) & Sarah Margaret (McAllister) Nesbit (b. Oakland, Ill.) Prepared in Rardin Village Schools; Oakland H. S. Grad., Ind. State Nor., 1896; Grad. work, Univ. of Chicago, 1907-9. Y. W. C. A.; Capt. Basketball team. Member Presb. Church; S. S. teacher; memb. Choir. *Address*, Oakland, Ill.

## 1931. THOMAS NOBLE

(Brother of Nos. 975, 976)

B. S. in Agr.; Farmer; b. June 25, 1879, Todds Point, Ill.; s. Robert Cooper (b. Feb. 21, 1848, Arlington Farm, Massillon, O.) & Elizabeth (Harmount) Noble (b. New Haven, Conn.) Prepared in Urbana H. S. Nat. Hist. Soc.; Agr. Club. Farmer, 1903—Breeder of Tamworth hogs and Ayrshire cattle. *Address*, "High How" Stock Farm, Daysland, Alta, Can.

## 1932. SAMUEL RUFUS NOE

A. B. in L. & A.; Builder and Contractor; b. Jan. 18, 1880, Dandridge, Tenn.; s. William Sterling (b. May 1, 1844, Morristown, Tenn.) & Eliza Jane (Dyke) Noe (b. Nov. 11, 1845, Greenville, Tenn.) Prepared in Bement H. S. Teacher 1903-4; Instr. in Amer. Sch. of Correspondence, 1910—Consulting Commercial Engr. with Amer. Tech. Soc., 1908—Married Ethel M. Culver, 1907, Chicago, Ill. *Address*, 2529 Leland Ave., Chicago, Ill.

## 1933. CHARLES LEWIS OGDEN

LL. B.; Lawyer; b. Feb. 21, 1876, Cameron, Ill.; s. Franklin Delos (b. Oct. 1, 1833, Rome, N. Y.) & Harriet Ann (Lewis) Ogden (b. Apr. 20, 1854, Berwick, Ill.) Prepared in Knox Coll. Acad. Member Baptist Church; Sec. Treas., Knox Co. Bar Assoc.; Galesburg Club. Married Stella M. Jackson, June 25, 1908, Plymouth, Ill. *Address*, 116 Cedar Ave., Galesburg, Ill.; *Bus. Add.*, Suite 15-19-21 Carr Bldg., Galesburg, Ill.

## 1934. GEORGE CARROLL OXER

B. S. in E. E.; Electrician; b. Apr. 29, 1878, Macon, Ill.; s. J. W. Walker. With Genl. Elec. Co., Schenectady, N. Y., 1904. *Address*, 1618 Chapel St., Schenectady, N. Y.

## 1935. ROY SHELDON PARKER

(Brother of No. 1742)

A. B. in L. & A.; b. May 1, 1882, Toluca, Ill.; s. John William (b. Oct. 25, 1850, Evansville, Ind.) & Sarah Ann (Litchfield) Parker (b. Dec. 30, 1856, Bennington Twp., Marshall Co., Ill.) Prepared in Univ. Acad. Beta Theta Pi; Phi Delta Phi; Football team; Baseball team. Clerk, H. J. Delvin Coal Co., 1904-5; Union Pac. R. R., 1905-9; Genl. Storekeeper, K. C. M. & O. R. R., 1909-10; vacation on account of health, 1910— *Address*, Flanagan, Ill.

## 1936. ROBERT WILLIAM PARR

(Brother of No. 2772)

A. B. in L. & A.; Breeder; b. Apr. 20, 1875, Mapleton, Ill.; s. James & Harriet M. (Reeve) Parr. Organizer & 1st Pres., Pi Theta Soc.; Ind.-Ill. Debate, 1903. M. Accts., Hedding Coll., 1896; Simpson Coll., 1898. Instructor in Pontiac Twp. H. S., 1903-4; in Minneapolis H. S., 1904-5; Prin. of Schs., Stites, Ida., 1905-7; Breeder & Exhibitor, winning championship at Ill. State Fair & Chicago International, of Amer. Hampshire Swine, 1907-1912. *Address*, Hanna City, Ill.

## 1937. CHRISTIAN PETER LAURITZ PETERSEN

B. S. in C. E.; Struc. Engr.; b. Jan. 24, 1874, Roskilde, Denmark; s. Johannes P. (b. Mar. 15, 1831, Sjøvang, Denmark) & Margrete Y. C. M. (Wind) Petersen (b. Jan. 11, 1847, Flensborg, do.) Prepared in Danish Schools. Scandinavian Club. Bridge Draftsman, 1903-4; Ornamental Iron Draftsman, 1904-5; Struc. Steel Draftsman, 1905-8; Struc. Engr., 1908— Lieut. Royal Danish Navy, Commissioned Oct. 21, 1898. Married Try Salome McNicol, Sept. 12, 1905, Urbana, Ill. Children, Delga Aurelia, b. July 5, 1906; Lawrence John, b. Mar. 28, 1908. *Address* c/o H. Effandt, 165 4th Ave., Moline, Ill. *Present Address*, 4015 W. Broadway, Louisville, Ky.

## 1938. JAMES WILLIAM PETTYJOHN

LL. B.; Credit Man; b. Oct. 4, 1881, Morton, Ill.; s. Oliver J. & Nannie M. Pettyjohn. Prepared in Farmington, Ill., H. S. Theta Kappa Nu. Clerk in Law Office to Oct. 1903; in Marshall Field & Co. wholesale credit dept., 1903-6; Credit man, Armour Fertilizer Works, 1906-10; same, Covington Co., 1910— Member Presb. Church; Seminole Club. Married Elizabeth J. Pettyjohn, Oct. 19, 1904. Child, J. W., Jr., b. Apr. 23, 1911. *Address*, c/o Covington Co., Jacksonville, Fla.

## 1939. CHARLES ROBERT POLLARD

LL. B.; Lawyer; b. Dec. 2, 1882, Delphi, Ind.; s. Robert Carter (b. Aug. 24, 1855, Mobile, Ala.) & Sallie Allen (Jackson) Pollard (b. Feb. 27, 1863, Delphi, Ind.) Prepared in Culver Mil. Acad. Sigma Chi; Illinois Club; Football team. Member of law firm, Pollard & Beekman. Married Addie Howard Pigman, Dec. 19, 1906, Washington, D. C. Child, Lillie Howard, b. Sept. 10, 1909. *Address*, Arkansas City, Kan.

## 1940. GEORGE AUGUSTUS POWERS

(Brother of No. 3511)

A. B. in L. & A.; Supt. Coal Co.; b. Oct. 26, 1881, Edinburg, Ill.; s. Erasmus Darwin (b. Mar. 7, 1847, Perrysburg, O.) & Martha Augusta (Ryan) Powers (b. July 29, 1859, Taylorville, Ill.) Prepared in Edinburg Twp. H. S.; Lincoln Univ., Lincoln, Ill., 1899-1900. Ill. Club; Alpha Tau Omega. Grain Commission bus., Chattanooga, Tenn., Jan.-July, 1904; Grain & Provision Broker, Nashville, 1904-5; Bookkeeper, Benton Coal Co., 1905-7; Supt. Hart-Williams Coal Co., Benton, Ill., Secy. Benton Brick Co., Genl. Mgr. Egyptian Southern R. R., 1907— Member Christian Church; A. F. & A. M.; K. P.; R. A. M.; B. P. O. E.; K. T., Mt. Vernon, Ill.; St. Louis Breaker Ko Koals. Married Nelle Eudora Pope, Nov. 21, 1908, Benton, Ill. Child, George Augustus, Jr., b. July 25, 1911, Benton, Ill. *Address*, Benton, Ill.

## 1941. BANUS HUTSON PRATER

B. S. in C. E.; Engineer; b. Nov. 11, 1881, Bingham, Ill.; s. Lyman A. (b. Nov. 30, 1857, Ill.) & Sarah Jane (Crouch) Prater (b. Dec. 31, 1855). Prepared in Decatur, Ill., H. S. Sigma Nu; Class Baseball & Football; Maj. A. B. Co., Chicago, July-Sept., 1903; Instr., Univ. of Ill., 1903-4; Isthmian Canal Commission, 1904-6; Ore. Short Line R. R., 1906— Married Daisy Ferne Lovett, July 13, 1905, Decatur, Ill. Child, Phylis Virginia, b. June 2, 1907. *Address*, 4 Gleason Apts., Salt Lake City, U.; *Bus. Add.*, 606 *Deseret News Bldg.*, Salt Lake City.

## 1942. HUGH MITCHEL PRICE

(Brother of No. 1388; Husband of No. 1975)

B. S. in C. E.; Civ. Engr.; b. Mar. 25, 1877, Danvers, Ill.; s. Edward Llewellyn (b. Urbana, O.) & Emiline M. (Mitchel) Price (b. Bloomington, Ill.) Prepared in Univ. Acad. Capt. Dir. Illinois Club of Chicago. Married Marietta Loiza Street, ('03) Dec. 28, 1905, Dixon, Ill. *Address*, 5918 W. Erie St., Chicago; *Bus. Add.*, 1207 Hartford Bldg., Chicago.

## 1943. LORING HARVEY PROVINE

B. S. in A. E., Arch. & Concrete Engr., b. Aug. 18, 1880, Quincy, Ill.; s. James Harvey (b. May 4, 1844, Macomb, Ill.) & Abbie Luella (Ross) Provine (b. Dec. 18, 1849, Bangor, Me.) Prepared in Macomb H. S. Tau Beta Pi; Sigma Xi; *Technograph Bd.*, Pres.; Capt. Asst. in Math., Univ. of Ill., 1902-3; Arch. Engr., Chicago; Arch. & Concrete Engr., St. Paul, Minn., Boston, Seattle. Author: Articles in *Technograph*;



Arch. Drafting, *Cyclopedia of Constr.*, 154 pp. Member Pac. N. W. Soc. of Engrs. Married Bertha Walker, Aug. 31, 1904, Macomb, Ill. Child, Loring Walker, b. Oct. 1, 1905. Address, 418 White Bldg., Seattle, Wash.

## 1944. HENRY JOSEF QUAYLE

A. B. in Sci.; Asst. Prof. & Asst. Entomologist; b. Apr. 29, 1876, Isle of Man; s. John (b. 1835, Isle of Man) & Jane (Skinner) Quayle (b. 1837, *do.*) Prepared in No. Ind. Norm. School, Valparaiso, Ind.; Cent. Norm. Coll., Danville, Ind.; Univ. Acad. Nat. Hist. Soc.; Adelphic; Assoc. Editor & Bus. Mgr., *Illini*; Editor, *Illio*; Capt.; Alpha Zeta; Sigma Xi. M. S. Univ. of Cal., 1911; Asst. in Entomology, Univ. of Cal. & Asst. Entomologist, Agr. Exp. Sta., 1903-5; Instr. in Zool., Ia. State Coll., & Asst. Entomologist, Agr. Exp. Sta., 1905-6; Asst. Prof. of Entomology, Univ. of Cal., & Asst. Ent., Exp. Sta., 1906— Author: Insects Injurious to the Vine, Bull. Cal. Exp. Sta., 1907, 40 pp.; Cal. Grape Root Worm, same, 1908, 30 pp.; The Grape Leaf Hopper, same, 1908, 44 pp.; Citrus Fruit Insects, Cir. Cal. Exp. Sta., 1911, 70 pp.; The Black Scale, Bull., Cal. Exp. Sta., 1911, 60 pp.; The Red or Orange Scale, same, 1911, 50 pp.; also many other articles along Hort. subjects. Member Assoc. Econ. Ent., Washington, D. C.; Amer. Assoc. Adv. of Sci. Address, Univ. of Cal., Berkeley, Cal.

## 1945. WILLIAM EVERTON RAMSEY

B. S. in C. E.; Arch. Engr.; b. Jan. 3, 1880, Chicago; s. William Wilson (b. Oxford, Pa.) & Laura Simpson (White) Ramsey (b. Philadelphia, Pa.) Prepared in Englewood H. S., & S. Side Acad., Chicago. Phi Delta Theta. A. B., Chicago, 1900. Engr. Genl. Fireproofing Co., Chicago; Loed Bar Steel Concrete Co., 1908-10; Concrete Steel Products Co., 1910— Address, 6605 Harvard Ave., Chicago; Bus. Add., 1822 McCormick Bldg., Chicago.

## 1946. BERTHA THATCHER RANDALL

B. L. S.; Librarian; b. Feb. 27, 1871, Decatur, Ill.; d. John Newton (b. Pittsfield, N. H.) & Mary M. (Thatcher) Randall (b. Uwchlan, Pa.) Prepared in Decatur H. S. B. S., Smith Coll., 1893. Instr., Ill. State Libr. School, 1903-4; 1st Asst. Cataloger, Carnegie Libr., Pittsburgh, 1904-11; Librn. E. Liberty branch, Carnegie Library, Pittsburgh, 1911. Address, E. Liberty branch, Carnegie Libr., Pittsburgh, Pa.

## 1947. FRANK HIETT RHEA

LL. B.; Lawyer; b. Jan. 25, 1871, Saybrook, Ill.; s. T. F. Rhea. Prepared in Bloomington H. S. A. B., Ill. Wesleyan, 1898. Address, Bloomington, Ill.

## 1948. JOHN JEFFERSON RICHEY

B. S. in C. E.; C. E., 1910; Assoc. Prof.; b. Jan. 8, 1877, Peoria, Kan.; s. J. Scott (b. Mar. 23, 1850, Marysville, O.) & Elmira (Rhinehart) Richey (b. May 16, 1853, Lightsville, Ill.) Prepared in Polo H. S. Tau Beta Pi. Instructor, Illinois, 1903-5; Insp. & Draftsman, Bridge Dept. C. & N. W. R. R., Chicago, 1906; Asst. Engr., Ore. Short Line R. R., 1907; Instructor in C. E., Illinois, 1907-12; Assoc. Prof. of C. E. in A. & M. College of Texas. Author: Reinforced Concrete Fence Posts, *Cement Age*, Vol. 13, No. 3, pp. 110-114. Soc. for the Promotion of Eng. Education, 1910-11. Married Mary Catharine Ficklin, Sept. 16, 1909, Charleston, Ill. Address, College Station, Texas.

## 1949. FRED ELMER RIGHTOR

B. S. in C. E.; Civil Engr.; b. Aug. 8, 1882, Rockford, Ill.; s. Elmer Abram (b. Mar. 8, 1861, Rockford, Ill.) & Arabella Victoria (Drummond) Rightor (b. May 25, 1859, Oquawka, Ill.) Prepared in Rockford H. S. Delta Upsilon. With Ill. Central R. R. 1903-6; Dering Coal Co. & Consolidated Ind. Coal Co., 1906-9; Tex. Bitulithic Co., 1909 to date. Assoc. Mem. Am. Soc. C. E.; member Am. Inst. Mining Engrs.; A. A. A. S.; National Geog. Soc. & numerous lodges. Married Minnie Marie Garrett, Oct. 26, 1904, Champaign, Ill.; Address, Box 314, Austin, Texas.

## 1950. SUSAN FARLEY ROLFE (BUTLER)

(Daughter of No. 14; Sister of Nos. 1400, 1752, 3518)

A. B. in Sci.; A. M., 1909; b. Oct. 13, 1882, Oswego, Ill.; d. Charles Wesley (b. Apr. 17, 1850, Wheeling, Ill.) & Martha Kinsman (Farley) Rolfe (b. May 8, 1849, Boston, Mass.) Prepared in Univ. Acad. Sigma Xi. Married Horace Graham Butler, May 3, 1911, Champaign, Ill. Address, 2519 Harrison St., Evanston.

## 1951. FRED WAYLAND ROSE

B. S. in E. E.; Engineer; b. June 24, 1877, Mazon, Ill.; s. David A. (b. Sept. 3, 1841, Somershill, N. Y.) & Emma E. (Manley) Rose (b. May 30, 1844, Grange Co., O.) Prepared in Mazon H. S.; Univ. Acad. Engr. Soc.; Stud. memb. A. I. E. E.; Athletic Club; Y. M. C. A.; Lieut. & Maj. Erect. Engr. with The Arnold Co., Chicago, 1903-6; Supt. of Constr., Postle & Mahler, Chicago, 1906-8; Engr. with Chas. Pillsbury Co., Con. Engrs., Minneapolis, 1909-12. Consulting Engr., Minn. 1912— Member Baptist Church; Amer. Inst. of E. E. Masons; Rejuvenated Sons of Jove. Address, 1973 Carroll St., St. Paul; Bus. Add., 903 Palace Bldg., Minneapolis, Minn.

## 1952. ROY WEAVER RUTT

B. S. in M. E.; Mechanical Engr.; b. Feb. 1, 1880, Prairieville, Ill.; s. Levi R. (b. 1844, Penn.) and Elizabeth (Snively) Rutt (b. 1843, Penn.) Prepared at Sterling Twp. H. S. Phi Delta Theta; Military Band, 1899-1903. Draftsman, Oliver Typewriter Co., Woodstock, Ill., 1903; Computer, U. S. G. S. Fuel Testing Plant, World's Fair, St.

Louis, 1904; Asst. to Dir. Eng. Ex. Sta., Univ. of Ill., Urbana, 1905-10; Mech. Engr., Western Electric Co., Chicago, 1910— Married Julia Marie Kelley, May 27, 1904, Woodstock, Ill. Children, Helen Dyer, b. July 30, 1905; Richard Dyer, b. Mar. 8, 1908. *Address*, 3421 Ivison Ave., Berwyn, Ill.; *Bus. Add.*, W. E. Co., Hawthorne, Ill.

## 1953. GEORGE LOYAL SAWYER

(Brother of Nos. 1758, 2495)

B. S. in M. & S. E.; Engr.; b. May 11, 1881, Mt. Pulaski, Ill.; s. George Silas (b. Sept. 11, 1843, Chester, Vt.) & Phebe Content (Hubbard) Sawyer (b. Feb. 14, 1852, Pickering, Ont., Can.) Prepared in Oak Park H. S. Phi Gamma Delta; Y. M. C. A. Res. Engr., Wis. & Mich. R. R., 1903; Asst. Engr., W. S. Shields, Chicago; Asst. City Engr., Champaign, Ill., 1904; Office Engr. in City Engr.'s Office, Boise, Id., 1904-5; Engr., Warren Improvement Co., San Francisco, Cal., 1905-6; Locating Engr., Wahla-Lewiston Land & Water Co., Lewiston, Id., 1906-7; memb. Sawyer Bros., Seattle, 1907—; Secy., Northwestern Engr. Corporation. Member Ill. Soc. of Engrs. & Surveyors; Western Soc. of Engrs.; Assoc. memb. Amer. Soc. of C. E. Married Bess Blackburn, Jan. 26, 1909, Postville, Ia. Child, Elizabeth Blackburn, b. Feb. 1, 1910. *Address*, 411 S. Cedar St., Spokane, Wash.; *Bus. Add.*, 410 Lindelle Block, Spokane.

## 1954. JOHN HENRY SCHACHT

(Brother of No. 1076)

B. S. in Arch.; Arch. Draftsman; b. Mar. 14, 1878, Moline, Ill.; s. Henry August (b. Apr. 9, 1847, Schoenberg, Holstein, Germany) & Katherine (Efflandt) Schacht (b. Sept. 14, 1847, *do.*) Prepared in Moline H. S. Delta Upsilon; Mgr., Basebal team. Arch. Draftsman, O. Z. Cerwin, Safety Bldg., Rock Island. 32 degree Mason; Shriner. Married Maude Medora Smith, Apr. 6, 1904, Moline, Ill. Child, John Edward, b. Apr. 10, 1907. *Address*, 1819 14th St., Moline, Ill.

## 1955. GUSTAVUS ADOLPHUS SCHMIDT

A. B. in Sci.; Farmer; b. Dec. 24, 1879, Göppingen, Germany; s. John A. (b. 1849, Germany) & Louise (Martin) Schmidt (b. 1847, Germany). Prepared in Englewood H. S.; Univ. of Wis. summer, 1904. Delta Epsilon; Der Deutsche Verein; Capt. Teacher, Sterling Twp. H. S., 1903-9; Bldg. Contractor, 1909-10, Twin Falls, Ida.; Farmer, Williamsburg, Va., 1911— Married Sarah Frances Lindsay, Dec. 29, 1909, Boise, Ida. Child, David Lindsay, b. Oct. 24, 1910. *Address*, Williamsburg, Va.

## 1956. BUDD WILLARD SEYMOUR

B. S. in C. E.; Draftsman; b. Feb. 22, 1876, Dwight, Ill.; s. John (b. Sept. 22, 1834, Jacksonville, Ill.) & Ellen (Orr) Seymour (b. Oct. 4, 1843, Mercer, Pa.) Prepared in Dwight H. S. Tau Beta Pi, Draftsman, Morava Const. Co., 1903-4; So. Bridge Co., Oct.-Dec., 1904; McClintic Marshall, 1904-5; A. Bolters Sons, 1905-6; Chief Draftsman, Swift & Co., Chicago, 1906. Member Western Soc. of Engrs. Married S. Alta Seymour, May 5, 1910. *Address*, 6221 Drexel Ave., Chicago.

## 1957. MAUDE LILLIAN SHELTON

(Sister of No. 1958)

B. S. in M. E.; Engr.; b. Oct. 14, 1876, Sharpsburg, Ill.; s. Salmon Maxwell (b. Feb. 16, 1847, Sharpsburg, Ill.) & Mary Isabella (Wood) Sheldon (b. Oct. 27, 1850). Prepared in Taylorville Twp. H. S. Prin., Avon H. S., 1903-5, 1906-7; Teacher, Heyward, Wis., H. S., 1905-6; Carrollton, Mo., H. S., 1907-8; Prin., Pembina, N. D., H. S., 1909-10; Central City, Nebr., H. S., 1911— *Address*, Sharpsburg, Ill.; *Bus. Add.*, Central City, Nebr.

## 1958. VICTOR LORENZO SHELTON

(Brother of No. 1957; Husband of No. 2273)

B. S. in M. E.; Engr.; b. Oct. 14, 1876, Sharpsburg, Ill.; s. Salmon Maxwell (b. Feb. 16, 1847.) & Mary (Wood) Sheldon (b. 1850, Dixon, Ill.) Prepared in Taylorville Twp. H. S. Adelphic; M. & E. Soc. Author: A New Hydraulic Belt Dynamometer, Amer. Mach., 1904, pp. 1145-8. Member League of Elec. Interests, St. Louis, Mo. Married Nellie Wetzell ('04), June 28, 1905, Stonington, Ill. Children Mary Elizabeth, b. Jan. 6, 1909; Ruth Ellen, b. Feb. 16, 1912. *Address*, 5660 Vernon Ave., St. Louis, Mo.

## 1959. ADDISON M. SHELTON

A. B. in L. & A.; Co. Supt. of Schools; b. Nov. 11, 1875; s. Martin (b. Jan. 25, 1844, Chatham, Ill.) & Sarah Jane (Dill) Shelton (b. Feb. 25, 1849, Chatham). Prepared in Loami H. S.; S. I. N. U. Philomathean; Ill.-Mo. Debating Team, 1902-3; Class Poet; Eng. Club; Choral Soc.; Supt., Crystal Lake Schools, 1903-10; Co. Supt. of Schools, McHenry Co., 1910— Contributed to *School News*, Taylorville, Ill. Member Ill. State Teach. Assoc.; Ill. Nor. Teach. Assoc.; McHenry Co. Supt. & Prin. Assoc. Married Wanda Schember, 1899, St. Louis, Mo. Children, Robert Schember, b. Nov. 2, 1906; Wanda Schember, b. Aug. 9, 1908. *Address*, Crystal Lake, Ill.

## 1960. JOHN EARL SHOEMAKER

(Brother of No. 2238)

A. B.; B. S. in C. E., 1905; Engr.; b. Sept. 26, 1881, Charleston, Ill.; s. Thomas T. (b. Sept. 14, 1847, *do.*) & Emmazetta (Reat) Shoemaker (b. Oct. 15, 1850, *do.*) Prepared in Charleston H. S. Phi Kappa Sigma; Tau Beta Pi; Sigma Xi; C. E. Club; Math.

Club; Mgr., 1903 *Illio*; Mgr., *Technograph*; Irrigation Engr., with U. S. R. S., 1905-7; Munic. Engr., Dept. Pub. Works, Cuba, 1907-9; Irrigation Engr. in Colo. & Wyo., 1909-11; Drainage Engr., 1911— Assoc. Mem., Amer. Soc. Civ. Engrs. Married Eleanor Hill, Jan. 3, 1912, Augusta, Ga. *Address*, Seattle, Wash.

## 1961. RODERICK WILLIAM SILER

B. S. in C. E.; Civ. Engr.; b. Sept. 16, 1879, Island of St. Helena; s. J. W. & Susan E. (Smythe) Siler. Phi Delta Theta; Theta Nu Epsilon. Member Episcopal Church. *Address*, care of Central H. S., St. Louis, Mo.

## 1962. FRANCES SIMPSON

B. L. S., Librarian; b. Burtonsville, N. Y.; d. James Nelson (b. Apr. 7, 1815) & Elizabeth (Diefendorf) Simpson (b. Jan. 8, 1837, Minden, N. Y.) Prepared in Packer Coll. Inst., Brooklyn, N. Y. Kappa Kappa Gamma; Secy., Phi Beta Kappa, 1907-10. B. L., 1884, Northwestern; M. L., 1888. Teacher in Troy H. S., 1885-87; Decatur, Ill., 1887-91; Rockford, Ill., 1891-93; Pontiac, Ill., Twp. H. S., 1894-98; Asst. Librn., Chicago Inst., 1899-1901; Head Cataloger, Univ. of Ill., 1901-3; Ref. Librn. & Asst. Prof. of Libr. Economy, 1903-12. Ass't Director, 1912— Published History of the Evolution of the Library, a Syllabus, Lloyde, Champaign, 1903, 95 pp. Pres. Ill. State Libr. School Assn., 1904-5; Secy., Ill. State Libr. Assn., 1906-7. *Address*, Univ. of Ill., Urbana, Ill.

## 1963. ELGIE RAY SKINNER

B. S. in M. E.; Mech. Engr.; b. Dec. 12, 1877, Pulaski, O.; s. John R. (b. *do.*) & Mary A. Skinner, (b. Winamac, Ind.) Prepared in Arcola H. S. Tau Beta Pi; Engr. Soc. Mech. Engr., with Corn Products Refining Co., 1903. Member, U. S. Vol. Inf., Apr. 27, 1898-9; Member, Wes. Soc. Engrs., 1904— Married Catharine MacLean, Nov. 16, 1909, Toronto, Can. *Address*, 1441 E. Sixty-sixth Pl., Chicago, Ill.

## 1964. CHARLES HENRY SMITH

A. B. in L. & A.; Prof.; b. June 8, 1875, Metamora, Ill.; s. John (b. Dec., 1843, *do.*) & Magdalene (Schertz) Smith (b. Nov., 1844, *do.*) Prepared in Metamora H. S.; Ill. State Nor. Sch.; Univ. of Mich., 1899; A. M., Univ. of Chicago, 1903; Ph. D., *do.*, 1907. Phi Beta Kappa; Vice Pres., Y. M. C. A.; Univ. Glee Club. Instr. in His., Man. Tr. H. S., Indianapolis, 1907; Prof. of Hist. & Soc. Sci., Goshen, Colo., 1907— Author, Mennonites of Amer., Mennonite Pub. House, Scottdale, Pa., 524 pp., 1909. Member, Amer. Hist. Soc.; Amer. Econ. Assoc. Married Laura Ioder, Dec. 27, 1908. *Address*, Goshen, Ind.

## 1965. CHARLES WESLEY SMITH

(Husband of No. 3334; Brother of No. 1762)

A. B. in L. & A.; B. L. S., 1905; Librn.; b. June 20, 1877, Elizabeth City, N. Car.; s. Charles Wesley (b. July 14, 1843, Smithfield, Pa.) & Hester Ann (Boume) Smith (b. Dec. 17, 1845, *do.*) Prepared in Genesee Wesleyan Sem., Lima, N. Y., Teacher. Pub. Schs., Lockwood, N. Y., 1895-1900; Asst. Libr. Univ. of Wash., 1905— Author. Expansion of the Dewey Decimal Classification for the History of the Pacific Northwest. Univ. of Wash. Libr., 1908, 16 pp. Bibliography of Marcus Whitman, Univ. of Wash., 1909, 62 pp.; Checklist of books & pamphlets relating to the history of the Pacific Northwest, Wash. State Lib., 1909, 191 pp.; Bibliography of Morris Birkbeck, *Trans. of the Ill. State Hist. Soc.*, 1905, pp. 165-177; Public Documents as a Library Resource, *Lib. Jour.*, 32:195-198, May, 1908. Naming of counties in the State of Wash., *Mag. of Hist.*, 10:6-16, July, 1909, & 10:79-85, Aug., 1909. Member Amer. Lib. Assoc.; Amer. Hist. Assoc.; Bibliographical Soc. of Amer. Married Christina Denny ('05), Aug. 25, 1909, Lincoln, Ill. *Address*, 5033 Twenty-first Ave., N. E., Seattle, Wash.

## 1966. JOHN JACK SPRIGGS

(Husband of No. 1983)

A. B. in L. & A.; Lawyer; b. Sept. 14, 1877, Louisville, Ill.; s. James I. (b. Apr. 6, 1818, N. C.) & Nancy (Warren) Spriggs (b. July 20, 1844, Ky.) Prepared in Shurtleff Coll., Alton, Ill.; Ewing Coll. Band. LL. B., Univ. of Mo., 1905. Taught, Louisville, Ill., 1903; admitted to Bar, 1904; Stud. & Lawyer, 1904-7; U. S. Comm., 1908-10; elected to Wyo. House of Rep., 1910-13. Memb. 9th Ill. Vol. Inf., 1898-9; appointed by Gov. as Delegate to represent Wyo. at Natl. Good Roads Convention, Chicago, 1911; & Natl. Conf. on Inter-State Liquor Traffic, Washington, D. C., 1911. Married Edna Cecelia Vance ('03), June 10, 1903, Champaign, Ill. Children, Deane Vance, b. July 19, 1904; Helen Margaret b. June 26, 1906; James Warren, b. Apr. 10, 1908; Mildred Louise, b. Apr. 24, 1910, (d. Sept. 5, 1911.) *Address*, Lander, Wyo.

## 1967. GARLAND STAHL

LL. B.; Bank Vice Pres.; b. Apr. 13, 1880; s. Henry (b. May 19, 1842, Hamilton, O.) & Eliza Stahl (b. Jan. 16, 1844, Winchester, Ill.) Prepared in Elkhart H. S.; Univ. Acad. Sigma Chi; Phi Delta Phi; Baseball & Football; Capt. Football team. Played Professional Baseball, 1903; Boston, 1904-5; Washington, 1905; Boston Baseball, 1907-10; Mgr., *do.*, 11-12; Vice-Pres., Washington Park Natl. Bank, 1910— Married Jean Mahan, Jan. 24, 1906, Pasadena, Calif. Children, Adelaide, b. Sept. 16, 1907 (d. May 25, 1909); Garland, Jr., b. June 7, 1910. *Address*, Washington Park Natl. Bank, Chicago.

## 1968. ALTA LOUISE STANSBURY (SAGER)

B. L. S.; b. Nov. 10, 1880; Western Call, Ia; d. G. W. Stansbury. Prepared in Cedar Rapids H. S. Pi Beta Phi. Libr., Port Huron Pub. Lib., 1903-9; Libr., Spokane Pub. Lib., 1909-11. Married Fred Anson Sager, Aug. 23, 1911. *Address*, Glencoe, Ill.

## 1969. CARL STEINWEDELL

(Brother of No. 1081)

B. S. in Chem.; b. Apr. 13, 1882, Quincy, Ill.; s. W. Steinwedell. Prepared in Quincy H. S. Varsity Baseball. *Address*, Supt. Artificial Dept., Columbus Gas & Fuel Co., Columbus, O. (†)

## 1970. LUCIA ALZINA STEVENS (DE MOTTE)

(Sister of No. 4437)

A. B. in L. & A.; A. M., 1906; Teacher; b. Mar. 8, 1879, Coral, Ill.; d. Frank Ernest (b. 1852, Friendship, N. Y.) & Rosalie (Barber) Stevens (b. 1848, Java Village, N. Y.) Prepared in Marengo H. S. Taught, Marengo H. S., 1903-5; Grad Stud., 1905-6. *Address*, c/o Roy J. De Motte, 6608 Carpenter St., Chicago, Ill.

## 1971. \*JOHN CARL STINE

A. B. in Sci.; A. M., 1905; b. Jan. 21, 1873, Sharpsville, Ill.; s. William Stine. Prepared in State Nor. Univ. \*Deceased.

## 1972. CLYDE ERNEST STONE

(Brother of No. 1973)

LL. B.; Lawyer and Co. Judge; b. Mar. 23, 1876, near Mason City, Ill.; s. C. L. (b. Sept. 18, 1846, Menard Co., Ill.) & Mary (Marot) Stone (b. 1846, Mason City, Ill.) Prepared in Mason City H. S. Phi Delta Phi; Theta Kappa Nu; Phi Kappa Sigma; Philomathean; Inter-Univ. Debating Team. Married Jessie Browning, Nov. 14, 1900. Havana, Ill. Children, Claudia Ellen, b. Aug. 4, 1907; Inez Browning, b. Mar. 6, 1910. *Address*, 1140 Glen Oak Ave., Peoria, Ill.

## 1973. HAL MAROT STONE

(Husband of No. 1826; Brother of No. 1972)

LL. B.; Lawyer; b. July 31, 1877, Mason City, Ill.; s. Claudius L. (b. Sept. 18, 1846, near Middletown, Ill.) & Mary Gertrude (Marot) Stone. Prepared in Mason City H. S. Phi Kappa Sigma; Phi Delta Phi; Theta Kappa Nu; Philomathean; Van Twiller Court; Y. M. C. A.; Sr. Class Pres., 1903; Pol. Sci. Club. Practicing law, Stone, Oglewee & Franklin; Master-in-Chancery of the Circuit Court of McLean Co.; Prof. in Ill. Wesleyan Law Sch. Married Mildred Ann Burrill ('03), Nov. 11, 1903, Urbana, Ill. Children, Mary Helen, b. Oct. 25, 1906; Mildred Irene, b. June 20, 1909 (d. Jan. 9, 1912). *Address*, 30 White Place, Bloomington, Ill.; *Bus. Add.*, State Natl. Bank Bldg., do.

## 1974. ELLSWORTH PRIME STOREY

B. S. in Arch.; Architect; b. Nov. 16, 1879, Chicago, Ill.; s. Henry Clifford (b. June 16, 1845, Hartford, Conn.) & Mary Lavinia (Northway) Storey (b. Sept. 1, 1856, New York City). Prepared in Chicago Engl. H. and Man. Tr. Sch. Delta Tau Delta. Draftsman for James H. Schack, 1903; opened office as architect, 1903— Married Phoebe Mulliken, Sept. 29, 1904. Champaign, Ill. Children, Eunice, b. July 13, 1905; Priscilla, b. Aug. 13, 1909. *Address*, 270 Dorffel Drive, Seattle, Wash. *Bus. Add.*, 642 New York Bldg., do.

## 1975. MARIETTA LOIZA STREET (PRICE)

(Wife of No. 1942)

B. L. S.; b. Feb. 23, 1880, Nachusa, Ill.; d. Horace (b. Apr. 11, 1846, Eagle Harbor, N. Y.) & Evelyn (Broadwell) Street (b. Mar. 19, 1845, do.). Prepared in Dixon H. S.; S. F. C., West Point, Miss. Married Hugh Mitchell Price ('03), Dec. 28, 1905, Dixon, Ill. *Address*, 5918 Erie St., Chicago, Ill.

## 1976. CORNELIA EMMA STREHLOW (ADAMS)

(Sister of No. 992)

A. B. in L. & A.; b. Aug. 22, 1883, Champaign, Ill.; d. Henry (b. July 26, 1842, Shurow, Ger.) & Magdalena (Baehr) Strehlow (b. July 22, 1853). Prepared in Northwest Div. H. S. and Jefferson H. S., Chicago, Ill. Ger. & Fr. Clubs. Teacher of Fr. & Ger., Lindenwood Coll., St. Charles, Mo., 1903-4; Teacher of Ger., Wabash (Ind.) H. S., 1904-9. Married Will H. Adams, Sept. 15, 1909, Champaign, Ill. *Address*, 243 E. Hill St., Wabash, Ind.

## 1977. ALEXANDER JENNINGS STROM

LL. B.; Lawyer; b. Jan. 2, 1882, Chicago, Ill.; s. Hans Julius (b. Maas, Norway) & Gina (Husby) Strom (b. do.) Prepared in Northwestern Div. H. S., Chicago, Ill. *Address*, Belvidere, Ill.; *Bus. Add.*, 510 State St., do.

## 1978. LEONARD FREDERICK W. STUEBE

B. S. in Arch.; Architect; b. Aug. 25, 1881; s. John (b. May 15, 1841, Prussia) & Caroline (Kraft) Stuebe (b. Oct. 21, 1861, Md.) Prepared in Danville H. S. Delta Upsilon; Architect's Club; *Technograph* Bd. Head Draftsman, Hewitt & Klein, Architects, Peoria, 1903; partnership with J. F. McCoy, Danville, Ill., 1904-10; with C. M. Lewis, Danville, Ill., 1910-12. City Supt. of Bldgs., Danville, Ill. Member A. F. & A. M.; K. of P.; B. P. O. E. Married Elizabeth T. Cobine, Sept. 15, 1903, St. Louis, Mo. Child, Carolyn Juila, b. July 3, 1906. *Address*, 1330 W. Williams St., Danville, Ill.; *Bus. Add.*, 318 Adams Bldg., do.

## 1979. ADAH HELEN STUTSMAN (LUTHER)

(Wife of No. 1722)

A. B. in L. & A.; Teacher; b. Feb. 8, 1883, Chicago, Ill.; d. Oscar McLean (b. 1858, Leavenworth, Kan.) & Kate Robinson (Martin) Stutsman (b. 1866, Louisiana, Mo.) Prepared in Quincy H. S.; Y. W. C. A.; Ger. Club; Engl. Club; Alethenai. Teacher in Quincy H. S., 1903-5; in Jacksonville H. S., 1905-7. Member Cong. Church. Married Otto Lawrence Luther ('02), June 26, 1907, Seattle, Wash. Children, Philip Harrison, b. Oct. 13, 1909; Roger William, b. June 28, 1911. *Address*, 411 Wheeler St., Seattle, Wash.

## 1980. JAMES WOLFE SUSSEX

B. S. in C. E.; Architect & Engr.; b. Mar. 23, 1878, Dunlap, Ill.; s. George (b. England) & Katherine (Houston) Sussex (b. N. Y.) Prepared in Hedding Coll.; M. Accts., Hedding Coll. Tau Beta Pi; Pres. C. E. Club. Draftsman, D. L. & W. Ry., 1903; Asst. Engr., A. Potter, 1904; Transitman, P. A. & W. R. R., 1905; Asst. Engr., P. A. & W. R. R., Sept., 1905; Asst. Engr., U. S. Reclamation Service, 1907; Architect & Engr., in private practice, 1907— Published, Thesis in *Engineering News*, 1903. Married Florence May Wohler, Jan. 22, 1908, Cashmere, Wash. *Address*, Peshastin, Wash.

## 1981. ANNE DAVIES SWEZEY

B. L. S.; A. B. in L. & A., 1908; Librarian; b. June 28, 1880, Chicago; d. Tappin Reeve (b. Brooklyn, N. Y.) & Phebe Anne (Davies) Swezey (b. Utica, N. Y.) Prepared in Hinsdale H. S. Libr. Club; Basketball team. Cataloger, Ishpeming, Mich., 1903; Order Asst., Univ. of Ill. Libr., 1904-5; Binding Asst., 1905-8; Binding Librn., 1908-10; Librn., E. Chicago Pub. Libr., 1910— Published, Binding Records, *Public Libraries*, 14:15, Jan., 1909. Hinsdale Presb. Church, 1896— Amer. Libr. Assoc. *Address*, E. Chicago, Indiana.

## 1982. ALBERT EDGAR TAFF

J. L. B.; Lawyer; b. July 28, 1876; s. George & Susan (Downing) Taff. Prepared in Canton H. S. Married Neta M. Taff, 1905, Galesburg. Children, Clarice Murlen; Maurine Evelyn. *Address*, Canton, Ill.

## 1983. EDNA CECELIA VANCE (SPRIGGS)

(Wife of No. 1966; Sister 1279)

B. L. S.; b. Oct. 31, 1879, Formosa, Ill.; d. John Albert (b. 1846, Md.) & Nancy Eller (Barnsback) Vance (b. 1856, Ill.) Prepared in Edwardsville H. S. Lib. Soc. Taught, Louisville, Ill., 1903-4. Married John J. Spriggs ('03), June 10, 1903, Champaign, Ill. Children, Deane Vance, b. July 10, 1904; Helen Margaret, b. June 26, 1906; James Warren, b. Apr. 10, 1908; Mildred Louise, b. Apr. 24, 1910; Baby, b. Sept. 5, 1911. *Address*, Columbia, Mo.

## 1984. PAUL RAYMOND VAN DERVORT

J. L. B.; Lawyer; b. Sept. 17, 1875; s. James M. (b. Sept. 2, 1837, New Antioch, O.) & Elvira Jane (Basehor) Van Dervort (b. Wilmington, O.) Prepared in Tiskilwa H. S. Philomathean. Married Cora B. Pierson, Apr. 3, 1907. Children, Bernadine, b. Sept. 6, 1910; Winifred, b. Nov. 12, 1911. *Address*, Tiskilwa, Ill.

## 1985. ALBERT GRAFTON VARNES

B. S. in C. E.; Civ. Engr.; b. Apr. 20, 1881, Trivoli, Ill.; s. Ezra Dotz (b. Aug. 9, 1834, Oakland, Pa.) & Jane Barbara Kepner (b. Aug. 8, 1835, *do.*) Prepared at Farmington, Ill. Adelphic. With City Engr. at New Philadelphia, O., 1903; Eng. Dept., Chicago & N. W. R. R., 1903-5; Res. Engr., Southern Ind. R. R., 1905— Married Carrie Berneta John, Dec. 24, 1903, Cobden, Ill. *Address*, Augusta, Ark. (†)

## 1986. LLOYD VERNON WALCOTT

(Husband of No. 2567)

A. B. in L. & A.; LL. B., 1906; Lawyer; b. Oct. 23, 1882, Hillsboro, Ill.; s. Charles Wesley (b. Oct. 5, 1847, Hillsboro, Ill.) & Ella Nora (Shields) Walcott (b. Mar. 11, 1872, The Dales, Wis.) Prepared in Hillsboro H. S. Acacia. Asst. in State Atty's office, 1908— Member B. P. O. E.; E. St. Louis Bar Assoc.; A. F. & A. M.; Oriental Consistory. Married Susan Barr ('06) July 1, 1911, Homer Park, Homer, Ill. *Address*, Belleville, Ill.

## 1987. JACOB H. WALLACE

B. S. in M. E.; Mechanical Engineer; b. Mar. 8, 1877, Altamont, Ill.; s. James K. (b. Jan. 10, 1845, Greencastle, Ind.) & Maggie A. (Baker) Wallace (b. Jan. 24, 1851, Dexter, Ill.) Prepared in Altamont H. S. & Univ. of Ill. Acad. M. E. & E. E. Soc. *Technograph* Board; Tau Beta Pi (H.) 1908; Sigma Xi, 1907. Instructor, Mo. State Univ., 1903-4; Instructor, Univ. of Colo., 1905-8; Asst. Prof. in Chge., G. E. D., Univ. of Colo., 1908-9; Mech. Engr., with J. P. Karns, Tunneling Machines, 1909-11. Assoc. Member Am. Soc. M. E., 1908. Author: Cylinder Port Velocities, *Journal Am. Soc. M. E.*, 1907; Angular Variation of a Shaft Governor, *Jour. of Eng.*, Univ. of Colo., 1908. Designed Anemometer Tester and Stroke Measurer, 1904; Exhibited at World's Fair, St. Louis, 1904. Articles: Comparison of Boiler Trials, *Power*, XXIV, 1904, p. 735; Setting the D-Slide Valve, *Jour. of Engineering*, Univ. of Colo., 1906; The Sweet Valve Diagram, *Power* XXV, 1905; Two-Motor Lever, *American Machinist*, 1905. Member M. E. Church, Boulder, Colo.; Assoc. Member Am. Soc. of Mech. Engr. Married Julia Means, Aug. 4, 1904, Effingham, Ill. *Address*, 1313 Seventh St., Boulder, Colo.

## 1988. ROBERT RUSSELL WARD

(Brother of No. 4483)

LL. B.; Lawyer & Banker; b. Aug. 9, 1879, Benton, Ill.; s. William R. (b. Aug. 12, 1848, Franklin Co., Ill.) & Imogene (Snyder) Ward (b. Oct. 4, 1857, *do.*) Prepared in Benton H. S. Phi Delta Theta; Phi Delta Phi; Theta Nu Epsilon; Alpha Delta Sigma; Shield and Trident; Pres., Sophomore Class; Mgr., Football Team; Mgr., Interscholastic. Vice Pres., Benton State Park; Secy. & Treas., Benton Coal Co.; Banking, Farming, Atty. at Law. A. F. & A. M.; K. T.; Shrine; K. P. Married Terzie Isabel Kirkpatrick, Sept. 3, 1905, Benton, Ill. Children, William R., b. Aug. 29, 1906; Russell D., b. Oct. 7, 1907; Leroy Albert, b. Sept. 7, 1910. *Address*, Benton, Ill.

## 1989. RUTH AIMEE WARDALL

(Sister of No. 3592)

A. B. in L. & A.; A. M. in 1907. Teacher; b. July 28, 1877, Tolono, Ill.; d. Xenophon Leonidas (b. June 4, 1844, Cincinnati, O.) & Emma (Sawyer) Wardall (b. June 17, 1850, Joliet, Ill.) Prepared in Tuscola H. S. Head of Dept., Dom. Sci., S. Dak. Agr. Coll., 1903-6; Fellow in Dom. Sci., Univ. of Ill., 1906-7; Head of Dom. Sci. Dept., Ohio State Univ., 1907— *Address*, Tuscola, Ill.; or c/o Ohio State Univ., Columbus, Ohio.

## 1990. PEARL WEBBER

(Sister of No. 3599)

A. B. in L. & A.; b. Jan. 27, 1882, Urbana, Ill.; d. William B. (b. Oct. 31, 1836, Urbana, Ill.) & Sallie D. (Barnett) Webber (b. June 8, 1844, Shelbyville, Ky.) Prepared in Univ. Acad. Alethcnai; Y. W. C. A.; Wacheka; Der Deutsche Verein; Achoth. Taught at Georgetown, 1903-4; Hoopston, 1904-5; Champaign, 1905-6; Grad. in special courses, U. of I., 1911. Member Bapt. Church. *Address*, 709 W. Green St., Urbana, Ill.

## 1991. MIRIAM URSULA WELLES (REEVES)

(Wife of No. 1749)

A. B. in Sci.; A. M. 1904; b. July 22, 1880, Dover, Ill.; d. Henry G. (b. Aug. 21, 1848, Dover, Ill.) & Mary A. (Arnold) Welles (b. Oct. 11, 1848, Amboy, Ill.) Prepared in Northfield (Mass.) Sem. Sigma Xi. Married George I. Reeves ('02), Apr. 14, 1906, Malden, Ill. *Address* (Per.), c/o Bur. of Entomol., Wash., D. C.; *Tem. Add.*, Salt Lake City, Utah.

## 1992. FRED MASON WELLS

B. S., in Agr.; Ranching & Real Est.; b. Nov. 23, 1879, Moline, Ill.; s. William (b. Coal Center, Pa.) & Emma Cordelia (Rhodes) Wells (b. Savannah, Ill.) Prepared in Moline H. S. Attending night Law Sch., Univ. of So. Calif. Married Grace Helen Kenney, Los Angeles, Calif., Oct. 24, 1912. *Address*, 705 Union Oil Bldg., Los Angeles, Calif.

## 1993. HANNAH AMANDA WESTHOLD

A. B. in L. & A.; Teacher; b. Apr. 14, 1881, Quincy, Ill.; d. Frank A. (b. Nov. 15, 1837, Ger.) & Wilhelmina (Westerman) Westhold (b. June 7, 1842, *do.*) Prepared in Quincy H. S. Basket ball team; Y. W. C. A.; Ger. & Math. Clubs. Taught in Urbana H. S., 1903-4; Quincy H. S., 1904-8; Lincoln H. S., Seattle, Wash., 1908-9; Queen Anne H. S., 1909—; Coach Girls' Basket ball, 1909— *Address*, Leland Stanford Univ., Palo Alto, Calif.

## 1994. HAMMOND WILLIAM WHITSITT

(Husband of No. 2151)

B. S. in Arch.; Architect; b. Feb. 10, 1879, Preemption, Ill.; s. Benjamin (b. Aug. 14, 1838, Ire.) & Elizabeth Adelaide (Betty) Whitsitt (b. Feb. 1, 1842, *do.*) Prepared in Reynolds H. S.; Augustana Coll. Rock Island, Ill. Phi Gamma Delta; Tau Beta Pi; Bus. Mgr., *Technograph*, 1903; Capt., Univ. Regt. Instr. in Eng., Univ. of Ill., 1903-5; Associated with C. F. Drury ('02), firm of Whitsitt & Drury, in Arch., Moline, Ill., 1905-8; Independent Practice, 1908— Member Cong. Church. Married Rena Avis Lucas, Vevey, Switzerland, Aug. 15, 1907. *Address*, Moline, Ill.

## 1995. \*VONIE AMES WILEY (DOUGLASS)

B. L. S.; b. Sept. 12, 1869, Charleston, Ill.; d. Eli (b. 1823, Ky.) & Martha Sanborn (Whitemore) Wiley (b. 1829, Salisbury, N. H.) Prepared in Charleston H. S.; Mary A. Burnham Sch., Northampton, Mass.; Smith Coll. Information Clerk, Seattle Pub. Sch. Lib., 1903-4. Married Donald Pierson Douglass, June 8, 1904, Butler Ky. Died Sept. 24, 1908, Colfax, Ill.

## 1996. WALTER WINSLOW WILLIAMS

LL. B.; Lawyer; b. Jan. 18, 1873, Herrin, Ill.; s. John G. (b. 1840, New Harmony, Ind.) & Louisa Martin (Harrison) Williams (b. Oct. 23, 1835, Marion, Ill.) Prepared in So. Ill. Nor. Sch. Alpha Tau Omega; Phi Delta Phi; Pol. Sci. Club; Assoc. Editor, *Illio*. In partnership with Judge Hart, Vice Pres., First Natl. Bank, West Frankfort, Ill.; Pres. Hart-Williams Coal Co.; Pres. Benton Brick Co.; Pres. Egyptian Southern R. R. Member of House, Ill. Legislature, 1904-6; Member Christian Church; A. F. & A. M. Married Mary Virginia Moore, June 27, 1906, Benton, Ill. (d. Apr. 18, 1909.) Children, Margaret Endora, b. May 16, 1907; Mary Louisa, b. April 8, 1909. *Address*, Benton, Ill.

## 1997. GEORGE SHIRLEY WILSON

A. B.; b. Nov. 19, 1875, Magnolia, Ill.; s. Morris A. (b. 1837, O.) & Lydia E. (John) Wilson (b. 1841, Pa.) Prepared in Putnam Co. Rural, & I. S. N. U. Prin. Bement H. S., 1903-5; Teacher of Phys., Seattle H. S., 1905-10; Head Dept. Phys. & Chem., Broadway H. S., 1910— *Address*, 1969 Harvard Ave., N., Seattle, Wash.

## 1998. JOSEPH WADE WILSON

(Husband of No. 1862)

B. S. in Arch.; M. Arch., 1904; Draftsman; b. Feb. 9, 1878, Morrilstown, Ill.; s. William Christian (b. Feb. 11, 1839, Christiania, Norway) & Ellen E. (Showalter) Wilson (b. July 2, 1845, Edwardsville, Ill.) Prepared in Moline H. S. Phi Gamma Delta; Tau Beta Pi; Arch. Club; Army & Navy Club; Football Team; Fellowship. Draftsman, Nimmons & Fellows, Archs., Chicago; Seaman, U. S. N., U. S. S. Newport, 1898; Western office, Howells & Stokes, Archs., 1906— Member Chicago Arch. Club, Secy., 1906. Member Seattle Archl. Club; Member Wash. State Chapter Amer. Inst. of Arch. Married Marjorie Douglas Forbes ('03), July 2, 1910, Mt. Rainier Natl. Park. Child, Eleanor Jane b. Sept. 24, 1911. *Address*, 121 W. Smith St., Seattle, Wash.

## 1999. RALPH CULOM WOODMANSEE

B. L. S.; Traffic Chief, b. July 5, 1878, Roseville, Ill.; s. J. L. & Selena (Gordon) Woodmansee. Prepared in Nor. H. S. Asst. at Loan Desk, Univ. of Ill. Lib., 1904-5; Shelf Dept., Univ. of Calif., 1906-8; Head of Shelf Dept., *do.*, 1909-11; Pacific Tel. & Tel. Co., 1911— *Address*, 6386 Hillegas Ave., Oakland, Calif.

## 2000. METTA EDNA WOODWORTH (BURKHART)

(Sister of Nos. 1181, 450, 712)

A. B. in L. & A.; Housewife & Asst. to Postmaster; b. June 9, 1880, Champaign; d. Stephen Elias (b. Nov. 27, 1814, Tyre, N. Y.) & Mary Celina (Carpenter) Woodworth (b. Apr. 5, 1842, Erie Co., N. Y.) Prepared in Champaign H. S. Watchka. Lecturer in H. Sci. in Farmers' Inst. for the Univ. Calif., 1903-4. Appointed Asst. Postmaster, Nov., 1911, Lowell, Nebr. Married Henry Burkhart, Dec. 11, 1907, Potomac, Ill. Children, infant son, b. & d. Jan. 24, 1910; Woodworth, b. Aug. 31, 1911. *Address*, Lowell, Nebr.

## 2001. LYNNE GRISWOLD WORTH

B. L. S.; Librarian; b. Mar. 13, 1879; d. Charles B. & Augusta (Griswold) Worth. Prepared in Benton Harbor, Mich., & Marinette, Wis., H. S. Univ. of Mich., 1898-1901. Libr., Medford, Wis., Pub. Lib., 1904-7; Battle Creek, Mich., 1909-11; Cataloger, Law Lib., Univ. of Minn., 1912. *Address*, 965, 14th Ave., S. E., Minneapolis, Minn.; *Home Add.*, 581 Pipeston St., Benton Harbor, Mich.

## 2002. \*NORMAN ARTHUR ZANGERLE

B. S. in Chem.; Manufacturer; b. Jan. 18, 1883, Chicago; s. Joseph (b. in the Tyrol) & Angie (Staley) Zangerle. Prepared in St. Mary's Inst., Dayton, O. Kappa Sigma; Baseball team. With Joseph Zangerle in the manufacture of parlor frames. \*Died.

## 2003. \*LESTER WILLIAM ZARTMAN

(Husband of No. 1455)

A. B. in L. & A.; Asst. Prof. in Economics at Yale; b. Dec. 9, 1878, Kankakee, Ill.; s. William Elias (b. Apr. 18, 1841, Hamilton, O.) & Almira (Gates) Zartman (b. Feb. 12, 1844, Mt. Carmel, Ind.) Prepared in Grand Prairie Sem., Onarga, Ill. Philomathean; Philo-Adelphic debate, 1903; Manager Star Lecture Course, 1902; Political Science Club. Fellowship in Economics, 1903-04; Grad. Student Yale Univ., 1904-06; Instructor in Insurance, Yale Univ., 1906; Asst. Prof. in Insurance and Economics at Yale at time of death. Married Laura Louise Black ('01), Sept. 22, 1904, Champaign, Ill. Died Oct. 19, 1909, Savoy Center, Mass.

## CLASS OF 1904 (293)

## 2004. RALPH ELLIOTT ABELL

B. S. in Arch.; Architect; b. Jan. 21, 1880, Elgin, Ill.; s. William Wright (b. Nov. 17, 1853, Cummington, Mass.) & Rachel (Calame) Abell (b. Dec. 18, 1855, Morat, Suisse). Prepared in Elgin H. S. Tau Beta Pi; Gargoyle, Cornell. Cornell Fellowship in Arch., 1904-5. Architect, 1905— *Address*, 527 Laurel St., Elgin, Ill.

## 2005. BLANCHE ALDRICH (JARETT)

A. B. in L. & A.; b. Nov. 20, 1877, Hudson, Ill.; d. John Wiley (b. Dec. 10, 1838, Uxbridge, Mass.) & Flora S. (Cox) Aldrich (b. June 5, 1850, Waterford, Me.) Prepared in H. S. Dept., Ill. State Nor. Sch. Married Dr. Oro Johnson Jarrett, Aug. 12, 1908. Child, Ora Virginia, b. June 19, 1909. *Address*, 502 Front St., Bloomington, Ill.

## 2006. ARTHUR WILLIAM ALLEN

(Husband of No. 2517)

B. S. in Arch.; Contracting Engineer; b. Apr. 16, 1881, Melbourne, Quebec, Can.; s. William Marshall (b. 1854, Melbourne) & Elizabeth (McMorine) Allen. Prepared in Peoria H. S. & Univ. Acad. Delta Tau Delta. Contracting with W. M. Allen & Son,

Co. Married Angelina Stedman ('05), Dec. 19, 1906, Champaign. Child, Barbara Belle, b. Dec. 19, 1910. *Address*, 104 S. Institute Pl., Peoria, Ill

## 2007. JOHN EDWARD ANDERSON

B. L. S., 1903; A. B., 1904; Insurance Agt.; s. John & Mathilda Sophia (Nelson) Anderson. Prepared in Rice Coll. Inst., Paxton, Ill. Pi Theta; Pol. Econ. Club; German Club; Pres., Scandinavian Club; Special Honors in Hist. Asst. Dist. Agt. Northwestern Mutual Life Ins. Co., Milwaukee, Wis. *Address*, Paxton, Ill. (†).

## 2008. CARL ELMER ARMELING

(Brother of No. 2554)

A. B. in L. & A.; A. M., 1908; Rancher; b. July 11, 1883, Mason City, Ill.; s. John Henry (b. Mar. 2, 1841, Badbergen, Germany) & Caroline Matilda (Pugh) Armeling (b. Mar. 18, 1841, Wilkesbarre, Pa.) Prepared in Mason City H. S. Glee Club; Opera Club; Adelpheic. Teacher, 1907; Farmer, Ill., 1909; Rancher, Wyo.— Married Katherine Youngclaus, July 11, 1909, Denver, Colo. *Address*, Basin, Wyo.

## 2009. ADOLPHUS EDWARD ASKINS

B. S. in C. E.; Farmer; b. June 4, 1878, Lakewood, Ill.; s. Freeman (b. Apr. 27, 1840, Shelby Co., Ill.) & Elizabeth Anne (Hart) Askins (b. May 26, 1843, do.) Prepared in Austin Coll., Effingham, Ill. Draftsman, Purdy & Henderson, N. Y., 1904; Asst. Engr., Big Four, Mt. Carmel, 1905-6; Res. Engr. Constr., Ill. Traction Co., summer 1905; Asst. Engr., Ill. Central, Cherokee, Ia., 1906-9; Farming, 1909— Married Charlotte Violet Williams, Nov. 25, 1908, Lakewood, Ill. *Address*, Haviland, Kan.

## 2010. DAVID ARTHUR BAER

B. S. in E. E.; Electrolysis Engr.; b. Feb. 24, 1880, Westfield, Ill.; s. Michael Rhine (b. Sept. 26, 1849, Spring Run, Pa.) & Henrietta (Parcel) Baer (b. Mar. 3, 1853, Westfield, Ill.) Prepared in Alexis H. S.; Knox Coll., 1898-99. Charter member E. E. Soc.; Capt.; Y. M. C. A. Underground electrical Constr., with Chicago Edison Co., 1904-6; Asst. Engr. on Underground Constr., Dayton Lighting Co., 1906-7; Electrolysis Engr., Commonwealth Edison Co., 1907— Member Illini Club of Chicago; Natl. Elec. Light Assoc. Married Charlotte Marie Donders, June 8, 1907, Chicago. Children, Charlotte Theodora, b. Mar. 9, 1908; Juno Arthura, b. June 12, 1909; David Donders, b. May 11, 1911. *Address*, 2234 Greenleaf Ave., Chicago; *Bus. Add.*, 28 N. Market St.

## 2011. WALTER THOMAS BAILEY

B. S. in Arch.; A. M., 1910; Head of Arch. Dept.; b. Jan. 11, 1882, Kewanee, Ill.; s. Emanuel & Lucy (Reynolds) Bailey (b. Jackson, Mo.) Prepared in Kewanee H. S. Arch. Club. Draftsman for Henry Eckland, Arch., Kewanee, Ill., 1905; for Spencer & Temple, Architects, Champaign, Ill., to Sept., 1905; Head of Arch. Dept., Tuskegee Inst., 1905— Member Seminar Club; 20th Century Club; Ala. State Teachers Assoc.; Branch Architects' Office. Married Josephine L. McCurdy, Oct. 31, 1903, Champaign, Ill. Child, Edyth Hazel, b. Mar. 8, 1905. *Address*, Box 23, Tuskegee Inst., Ala.

## 2012. WILLIAM SALISBURY BALLARD

A. B. in Sci.; Plant Pathologist; b. May 29, 1881, Platteville, Wis.; s. James Harvey (b. May 27, 1849, Batavia, Ill.) & Elizabeth M. (Carpenter) Ballard. Prepared in W. Batavia H. S. Special & Final Honors; Sigma Xi; Nat. History Soc. Asst. in Zool. Univ., of Ill., 1903-4; Asst. in Botany, Univ. of Ill., 1904-6; Fruit Disease Investigations, U. S. Dept. of Agr., 1906— *Address*, c/o Bureau of Plant Industry, Washington, D. C.

## 2013. \*RALPH ADAMS BALLINGER

B. S. in M. E.; b. Jan. 8, 1881, Gallatin, Mo.; s. Adams (b. Feb. 16, 1853, Handsburg, Ky.) & Helen Josephine (McCormick) Ballinger (b. May 6, 1856, Simmens, Mo.) Prepared in H. S., Keokuk, Ia. Sigma Alpha Epsilon. \*Died, Feb. 3, 1905, El Paso, Tex.

## 2014. PERRY BARKER

B. A.; M. S., 1907; Fuel Engr.; b. Mar. 28, 1882, Rochelle, Ill.; s. Frank (b. Dec. 31, 1840, Oberlin, O.) & Josephine (Waite) Barker (b. May 4, 1850, Byron, Ill.) Prepared in Rochelle H. S. Delta Tau Delta; Phi Lambda Upsilon. Chem. Engr., F. W. Mattiessen, 1905; Chemist, Peabody Coal Co., 1906; Asst. Engr., Technologic Branch, U. S. Geol. Surv., 1906-09; Fuel Engr., Arthur D. Little, Inc., 1909— Published: *Bul. No. 6*, U. S. Bur. of Mines, Tests of Coal for Illuminating Gas Manufacture; Technical Publications of Engr. Dept., Arthur D. Little, Inc.; The Determination of Phosphates in Natural Waters, *Jour. Amer. Chem. Soc.*, 1904. Member Amer. Chem. Soc.; Soc. of Chem. Industry; Amer. Soc. of Testing Materials; Amer. Soc. of Mech. Engrs.; Amer. Gas Institute. *Address*, Hotel Princeton, Allston, Mass.; *Bus. Add.*, 93 Broad St., Boston.

## 2015. HAROLD HENDRYX BARTER

(Brother of No. 2889)

B. S. in M. E.; Hydraulic Eng.; b. June 3, 1881, Dowagiac, Mich.; s. Clarence T. (b. 1854, Concord, N. H.) & Lillie A. (Hendryx) Barter (b. 1858, Mich.) Prepared in Englewood H. S.; Armour Inst. of Tech. Delta Tau Delta; Theta Nu Epsilon; Tau Beta Pi; Football team, 1903; Pres., Sophomore class, 1904. Asst. to Supt., Racine Sattley Co., Springfield, to 1906; work mostly in Seattle to 1909; Reno, Nev., 1909—



Married Isabelle K. Fawcett, Feb. 7, 1910, Seattle, Wash. Children, Marjorie Isabelle, b. Apr. 16, 1911; John Rowen, b. Oct. 6, 1912. *Address*, 33 Winter St., Reno, Nev.

## 2016. RALPH STANLEY BAUER

A. B. in L. & A.; Teacher; b. Sept. 25, 1883, Stonington, Ill.; s. Josiah Thomas (b. Nov. 13, 1851) & Katie (Smith) Bauer (b. Aug. 8, 1863). Prepared in Univ. Acad.; Sigma Pi; Philomathean. Asst. Prin. Blue Mound H. S., Sept., 1904-5; Prin. same Sept., 1905-6; A. M., James Millikin Univ., 1906; J. D., Univ. of Chicago, 1909, clerk in law office, 1909-10; high school prin. 1911; Prof. of ancient languages & history in College of Montana, 1911— Member Univ. Club, Decatur, Ill., 1910. *Address*, Deer Lodge, Montana.

## 2017. JAMES RUSSELL BENSON

(Brother of No. 585)

A. B. in L. & A.; Principal of Pub. Sch.; b. Aug. 31, 1875, Colfax, Ill.; s. Cyrus Hinsbaw (b. Sept. 16, 1835, Carlock, Ill.) & Mary Elizabeth (Denman) Benson (b. July 22, 1845, *do.*) Prepared in Ill. Wesleyan Univ. Der Deutsche Verein. Supt. Western Springs Pub. School, 1904-6; Prin. Pestalozzi School, St. Louis, Mo., 1906-9; Prin. Meramec Sch., 1909-11; Prin. Pope Sch., 1911-12; Prin. Eliot Sch., 1912— Married Bessie May Herod, Aug. 8, 1904. Children, Edward George, b. June 19, 1905; Mary Elizabeth, b. Dec. 3, 1909; James Ralph, b. Nov. 14, 1911. *Address*, 6131 Magnolia Ave., St. Louis, Mo.

## 2018. MARY MATILDA BEVANS

A. B. in Sci.; B. L. S.; Mgr. of ranch; b. Dec. 16, 1860, Platteville, Wis.; d. James Haney (b. 1830, Green Bay, Wis.) & Hannah (Cramer) Bevans (b. 1839, Newark, N. Y.) Prepared in State Normal School, Platteville, Wis. Attended Univ. of Calif., 1901-2. Librarian in Wis., 1904-7; same in Los Angeles, Calif., 1907-10; Mgr. of ranch, 1910— Member North Berkeley Congr. Church; Calif. Branch of Coll. Alumnae; Univ. of Ill. Assoc., Los Angeles, Calif. *Address*, Oxnard, Calif.

## 2019. ROY JABEZ BLACKBURN

B. S. in C. E.; b. Feb. 2, 1883, Hillsboro, Ill.; s. J. F. Blackburn. Married. *Address*, 903 W. Church St., Decatur, Ill.

## 2020. JOHN DOUGLAS BLOCHER

A. B. in L. & A.; Freight Acct. Dept.; b. June 19, 1884, Amboy, Ill.; s. John George (b. Oct. 8, 1844, Herrick, Pa.) & Lucy M. (Rose) Blocher (b. Feb. 22, 1846, Locke, Ind.) Prepared in Amboy H. S. Winner Artillery Competitive Drill, 1902-3; Football, 1903. Supt., La Porte, Tex., Public Schools, 1904-6; Freight Acct. Dept., Sunset Central Lines, 1906— Married Katherine D. Duvernoy, June 25, 1907, Houston, Tex. Children, George Duvernoy, b. Aug. 16, 1908; Dorothy Alice, b. Aug. 24, 1910. *Address*, Houston, Tex.

## 2021. FRANK SMITH BOGARDUS

A. B. in L. & A.; Professor; b. Aug. 30, 1874, Springfield, Ill.; s. Stephen & Mary J. (Smith) Bogardus. Prepared in Springfield H. S.; Ill. State Norm. Univ. Teacher, Ill. State Norm. Univ., 1899-1903; Professor of European History, Ind. State Norm. School, 1903— Married Luella Forden, June 30, 1898, Springfield, Ill. Children, Franklin Forden, b. May 27, 1902; George Stephen, b. Oct. 4, 1906; Frederick James, b. Aug. 26, 1911. *Address*, Terre Haute, Ind.

## 2022. BERTHA JULIA BOND (PUTNEY)

(Sister of No. 2579 and Augusta E. Bond, 1912)

A. B. in Sci.; B. L. S., 1905; b. Nov. 11, 1880, Charleston, Ill.; d. Charles Giles (b. Sept. 18, 1851, Lancaster, Ohio) & Malinda Elizabeth (McNutt) Bond (b. Sept. 13, 1854, Paris, Ill.) Prepared in Charleston H. S. Asst. in Charge of Loan Desk, Univ. of Ill. Library, 1906-7; Asst. in Univ. of Mo. Library, 1907-11. Y. W. C. A., 1904-11; Assoc. Collegiate Alumnae; Sec. Cent. Mo. Branch, A. C. A., 1908-11. Married Fred Silver Putney, Sept. 2, 1911, Urbana, Ill. *Address*, Kingston, R. I.

## 2023. HELEN ETHEL BOOKER

(Sister of No. 1194)

A. B. in L. & A.; Prin.; b. May 18, 1878, Fairmount, Ill.; d. George Arthur (b. Sept. 14, 1846, Fairmount, Ill.) & Caroline Sabrina (Bell) Booker (b. July 27, 1846, Moore's Hill, Ind.) Prepared at Champaign H. S., Champaign, Ill.; Prin. H. S., Newman, Ill., and Chrisman, Ill. Member Baptist Church. *Address*, Chrisman, Ill.

## 2024. MARY JOSEPHINE BOOTH

B. L. S.; Librarian; b. Beloit, Wis.; d. John Robertson (b. 1827, Montgomery Co., N. Y.) & Minerva (Leonard) Booth (b. 1841, Roscoe, Ill.) Prepared in Beloit H. S. A. B., Beloit Coll., 1900. Libr., Eastern Ill. State Norm. School. Member Amer. Lib. Assoc.; Ill. Lib. Assoc. *Address*, Charleston, Ill.

## 2025. ALDA HALDERMANN BORN (JOHNSTON)

(Sister of No. 2904)

A. B. in L. & A.; b. Nov. 1, 1883, Lancaster, O.; d. George (b. 1853, Lancaster, O.) & Fides Amelia (Haldermann) Born (b. 1854, Lancaster, O.) Prepared in Decatur H. S. Taught in Rock Falls, Ill., 1905. Married Robert Ewer Johnston, Oct. 4, 1905,

Rock Falls, Ill. Children, Virginia Katherine, b. July 15, 1906; Isabel Frisbie, b. Jan., 1908; Robert Born, b. June 9, 1910. *Address*, Rock Falls, Ill.

2026. \*WALTER CHARLES EMIL BRAUN

A. B. in Sci.; Chemist; b. Aug. 16, 1881, Elbing, Prussia; s. Charles Emil (b. June 20, 1845, Gross Muensterberg, Prussia) & Mathilda Christiana (Dann) Braun (b. Sept. 18, Gross Brunau, *do.*) Prepared in Medill H. S., Chicago. Sigma Xi; Phi Lambda Upsilon; Analytical Chemist, Armour & Co., Chicago, 1904. Died July 7, 1905, Chicago, Ill.

2027. CHARLES GUY BRIGGLE

LL. B.; Lawyer; b. Jan. 27, 1883, Rushville, Ill.; s. R. T. (b. Mt. Sterling, Ill.) & Mary E. (Thompson) Briggle (b. Rushville). Prepared in Rushville H. S. Phi Kappa Sigma; Phi Delta Phi. Married Mary Ethel Stites, Dec. 15, 1908, St. Louis, Mo. Child, Charles Stites, b. June 12, 1911. *Address*, 1437 Lowell Ave., Springfield, Ill.; *Bus. Add.*, 42-43 Myers Bldg., Springfield, Ill.

2028. OLIN LOKRAINE BROWDER

A. B. in L. & A.; LL. B., 1906; Lawyer; b. Sept. 4, 1879, McLeansboro, Ill.; s. William A. (b. Sept. 8, 1842, Nashville, Ill.) & Harriet A. (Henry) Browder (b. May 21, 1849, *do.*) Prepared at Mt. Vernon, Ill., H. S.; Pi Theta; Adelpich; Van Twiller Court; Pol. Sci. Club; Band; Orchestra; Univ. Rep. in Cent. Orat. League Orat. Contest, Delaware, O., 1904; Hatchet Orator, 1904. Alderman Urbana, 1910; Corporation Counsel for Urbana, 1907; Trustee, First M. E. Church, Urbana; T. P. Champaign Co. Bar Assoc.; Urbana Commercial Club. Married Nellie S. Taylor, June 29, 1905, Urbana, Ill. Child, Sheldon L. b. Sept. 3, 1908, (d. May 31, 1912). *Address*, Urbana, Ill.

2029. SEYMOUR DEWEY BROWN

B. S. in C. E.; Secretary & Office Manager; b. Apr. 3, 1882, North Egremont, Mass.; s. Charles Frank (b. Jan. 19, 1853, Genoa, Wis.) & Carrie Grace (Dewey) Brown (b. Apr. 9, 1853, North Egremont, Mass.) Prepared in Sedgwick Institute (Mass.) & Vermont Academy (Vermont). Phi Gamma Delta; Tau Beta Pi; Illinois Club; Bus. Mgr., 1904, *Illho.* Draftsman, D. L. & W. R. R., Hoboken, N. J., 1904-8; Asst. to E. L. Corthall, Brazil Ry. Co., 1908—Assoc. Mem. Amer. Soc. of Civil Engineers. Married Ethel Whiting, June 2, 1908; *Address*, 9 rue Louis le Grand, Paris, France.

2030. CAMILLA MARGARET BRUNNER

A. B. in L. & A.; b. Mar. 14, 1880, Peru, Ill.; d. Herman (b. Mar. 5, 1838, Herzenheim, Hessen, Germany) & Rosa (Reinhart) Brunner (b. June 7, 1848, Harbach, Bavaria, Germany). Prepared in Peru H. S. & LaSalle Tp. H. S., in Univ. of Minn., 1900-01. Watchek; German Club. *Address*, 1406 Bluff St., Peru, Ill.

2031. JOHN LEE BUCHANAN

B. S. in E. E.; E. E., 1909; Electrical Engineer; b. Jan. 29, 1884, Lacon, Ill.; s. Elbridge Lee (b. Ohio) & Cornelia Elizabeth (Townsend) Buchanan (b. Henry, Ill.) Prepared in Lacon H. S. Sigma Xi. Testing Dept. Gen. Elec. Co., 1904-6; Transformer Engineer, same Co., 1906-8; Transformer Specialist, 1908—Three and a half years with Co. F., 2d Reg. National Guard, N. Y. 32nd deg. Mason and Shriner. *Address*, care General Electric Co., Chicago, Ill.

2032. GERTRUDE AMELIA BUCK

B. L. S.; b. Mar. 8, 1868, Wheaton, Ill.; d. E. J. & Sarah ((Trask) Buck. Junior Revisor, State Lib. Sch., 1901; Dir. Summer Lib. Sch., Kan. State Nor. Sch.; Head of Dept. of Lib. Sci., 1905—Member, Cong. Church. *Address*, care State Nor. Sch., Emporia, Kan.

2033. CARY CLIVE BURFORD

A. B. in L. & A.; A. M., 1905; Asst. Cashier & Manager of Savings Dept.; b. Mar. 28, 1882, Farmer City, Ill.; s. William T. (b. July 27, 1844, Harrison Co., Ind.) & Mary E. (McWilliams) Burford (b. Jan. 28, 1853, Belmont Co., O.). Prepared in Hoopes-ton H. S. Instr. in Ellsworth Coll., Iowa Falls, Ia., 1905-7; City Ed. Charleston (Ill.) *Plaindealer & Telegraph*; Ed., *Decatur Review*, 1908; with Busey's Bank, Urbana, Ill., 1908-11; Asst. Cashier & Manager of Savings Dept., 1911—Author: Bankers of Illinois aid the Farmer, *Illinois Agriculturist* Nov., 1911, pp. 42-44; Banking Taught at University of Illinois, *Chicago Banker* V. xxviii. Feb. 26, 1910, pp. 6-7; Articles on Illinois Bankers' Association, *Bankers Magazine*, V. lxxxiii, Nov., 1911, pp. 664-5; wrote historical sketch of Busey's Bank for *Chicago Banker*, July, 1910; also articles giving publicity to the work of the Ill. Bankers' Assoc. Mem. Pres. Church; A. F. & A. M. *Address*, 808 W. Green St., Urbana, Ill.; *Bus. Add.*, Busey's Bank, Urbana, Ill.

2034. FRED HENRY BURGESS

(Brother of Nos. 2035, G33)

B. S. in C. E.; Engineer; b. Dec. 20, 1880, Monticello, Ill.; s. Gilbert Allen (b. 1848, Henry, Ill.) & Jane (Conaway) Burgess (b. 1852, LeRoy, Ill.) Prepared in Monticello H. S. & Eastern Ill. State Normal. In employ of Kansas City Bridge Co., 1905-7; In shop and drafting room of American Bridge Co., at Chicago and St. Louis, Aug. 1907—Member Western Society of Engineers. Married Laura Acton, Nov. 24, 1910, St. Louis, Mo. *Address*, 1220 Blackstone Ave., St. Louis, Mo.; *Bus. Add.*, American Bridge Co., St. Louis, Mo.

## 2035. RALPH ROYAL BURGESS

(Brother of Nos. 2034, G33)

B. S. in Arch.; Architect; b. May 2, 1882, Monticello, Ill.; s. Gilbert Allen (b. Feb. 12, 1848) & Jane (Conaway) Burgess (b. Apr. 24, 1852). Prepared in Monticello H. S. & Eastern Ill. Normal School; Tau Beta Pi. Draftsman with Pond & Pond, Architects, 1904-7; with W. Carbus Zimmerman, 1907-9; Draftsman with Temple & Burrows, 1909—*Address*, 63 McManus Bldg., Davenport, Iowa.

## 2036. JOHN HERMAN BURKHARDT

LL. B.; Lawyer; b. Oct. 10, 1877, near Greenville, Ill.; s. John (b. 1844, Switzerland) & Augusta Siemens Burkhardt (b. 1856 Sorento, Ill.). Prepared in Sorento H. S. & B. S. in Northern Ill., Normal School, Dixon, Ill., 1894; Theta Kappa Nu; Political Science Club. Asst. State's Attorney, St. Clair Co., 1904-9; Attorney at Law in Belleville & in Denver, Colo. Member Presbyterian Church. Married Maud Sikkema, July 2, 1908, Belleville, Ill. *Address*, 1118 Detroit St., Denver, Colo.

## 2037. MABEL ETTA CAFKY (STARK)

(Wife of No. 914)

B. L. S.; b. Jan. 17, 1875, Jacksonville, Ill.; d. Simon Cafky. Prepared in Ill. Woman's Coll., Jacksonville, Ill. *Address*, Santiago de la Vegas, Cuba.

## 2038. ELIZABETH ELEANOR CALDWELL (INGALLS)

B. L. S.; b. Sept. 18, 1879, Dwight, Ill.; d. Frank O. & Mary Alice (Rea) Caldwell. Prepared in Zanesville, O., H. S. Cataloger, in Cleveland, O., Library, 1905; Published, A Trip to Europe, C. E. Ingalls, Washington, Kan., 1905. Married Claude Eugene Ingalls, May 2, 1906, Washington, Kan. Child, Alice Lockwood, b. June 12, 1911. *Address*, care C. E. Ingalls, Washington, Kan.

## 2039. MURIEL FLORENCE CAMPBELL (BUCKLES)

(Sister of Nos. 1466, 1827)

A. B.; b. Oct. 2, 1881, Sadorus, Ill.; d. David Lewis (b. 1837, N. J.) & Elmira T. (Ball) Campbell (b. Dayton, O.). Prepared in Champaign. Married William Piatt Buckles, Sept. 7, 1905, Champaign. *Address*, 728 S. Randolph St., Champaign, Ill.

## 2040. WILHELMINA ELLEN CAROTHERS

A. B. in Lib. Sci.; Librarian; b. Pittsburg, Pa.; d. Robert (b. Turtle Creek, Pa.) & Emeline E. (Milligan) Carothers, (b. Swissvale, Pa.). Prepared at N. Dak. Prep. Sch.; Univ. of N. Dak., A. B., 1896. Ill. Library Club. Graduate student in Engl. Lit. & Bibliography, Wellesley, Col., 1899-1900. Cataloger, special Lib. of History, Univ. of N. Dak., 1904-5; Library of Congress. 1905-8; Instructor in Classification & Cataloging, Ind. Lib. Sch., 1908-9; Head of Catalog Dept., Libr. Assoc., Portland, Ore., 1909— Member Amer. Lib. Assoc.; Univ. of Ill. Lib. Sch. Assoc.; Northwest Pacific Lib. Assoc. *Address*, 471 Broadway, Portland, Ore.

## 2041. FREDERICK CLIFFORD CARRIEL

B. S. in Ry. M. E.; Mech. Engr.; b. Mar. 26, 1879, Jacksonville, Ill.; s. Henry F. Carriel (b. Aug. 20, 1830, Charleston, N. H.) & Mary Turner ((b. Oct. 30, 1845, Jacksonville, Ill.)) Prepared in Ill. Coll. Acad. Sigma Chi; Woods Motor Vehicle Co., 1904-5; H. B. Dodge & Co., 1905; Green Eng. Co., 1905— *Address*, Grass River, Manitoba (during summers) or 1152 College Ave., Jacksonville, Ill.

## 2042. CHARLES NICHOLAS CASEY

LL. B.; Lawyer; b. Dec. 6, 1878, Chicago, Ill.; s. Thomas & Hannah Casey. Prepared in Chicago. *Address*, 1222 First Natl. Bank Bldg., Chicago, Ill.

## 2043. LUCY CHAPIN

(Sister of Nos. 1471, 1637, 2605, 3312)

A. B. in L. & A.; b. Nov. 3, 1883, Tolono, Ill.; d. Edward Bonaparte (b. May 7, 1857, Clyde, N. Y.) & Lucy Margaret (Pierce) Chapin, (b. June 2, 1858, Brownstown, O.). Prepared in Champaign H. S. Le Cercle Francais; Y. W. C. A.; Watcheka; Phi Beta Kappa; Presb. Church. *Address*, 304 W. Columbia Ave., Champaign, Ill.

## 2044. ANGIE RAY CLARK

A. B. in L. & A.; A. M., 1907; b. July 3, 1878, Chicago, Ill.; d. Gideon Egbert (b. May 28, 1844, St. Lawrence Co., N. Y.) & Mary Laurette (Tilden) Clark (b. Oct. 6, 1844, Cornwall, Addison Co., Vt.). Prepared in South Chicago H. S. Pres. of Alethenai; Y. W. C. A.; Member of Y. W. C. A. cabinet; Watcheka. Taught Chicago, 1904-5; Monticello, Ill., 1905-6; Grad. Stud. Univ. of Ill., 1906-7; taught at Indianapolis, Ind., 1907-8; Oxford, Ohio Western Coll., 1908-11; membership secy. Y. W. C. A. at Indianapolis, 1911— Member Cong. Church; Assoc. of Coll. Alumnae. *Address*, R. F. D. 3, Enosburg Falls, Vt.

## 2045. CLINTON OLIVER CLARK

LL. B.; Lawyer; b. Aug. 4, 1880, Coffee Co., Kans.; s. Thornton (b. Apr. 12, 1856, St. Joseph, Ill.) & Mary Jane (Coeray) Clark (b. Feb. 12, 1855, near Urbana, Ill.). Prepared in Winchester H. S.; Phi Delta Phi; Phi Delta Theta; Theta Nu Epsilon; Alpha Delta Sigma; Marshall Law Club; Students' Dancing Club. Practicing Law 1904— *Address*, 403 D. Ave., Lawton, Okla.

## 2046. LORIN CLARK

LL. B. 1904; Lawyer; b. Feb. 4, 1880, St. Joseph Twp. Ill.; s. Wallace (b. Feb. 18, 1856, Ogden Twp.) & Eliza Ann (Thompson) Clark (b. Mar. 23, 1859, St. Joseph Twp.) Prepared by private study. Witenagomote. Married Ava Cockayne, Dec. 31, 1910, Homer, Ill. *Address*, Homer, Ill.

2047. THOMAS AQUILLA CLARK  
(Brother of Nos. 1638, 2345)

B. S. in E. E.; Army Officer First Lieut., Coast Art Corps, U. S. Army; b. Nov. 22, 1879, Sidney, Ill.; s. William Davis (b. Dec. 21, 1831, Perry Co., Ohio) & Mary Jane (Huff) Clark (b. Oct. 20, 1841, Coshocton, Ohio). Prepared in Sidney H. S. & Univ. of Ill. Acad. Sigma Alpha Epsilon; Alpha Delta Sigma; Band; Mandolin Club. With Gen. Electric Co., 1904-5; New York Navy Yard, 1906; Eng. Ex. Sta., Univ. of Ill., 1907. First Lieutenant, Coast Artillery Corps, U. S. Army, 1908— Member of 22d Regiment N. G. N. Y., Private, 1905-6; Honor Graduate Coast Artillery School, 1911; Graduate Advanced Class Coast Artillery School, 1912. Married Edith Gordon Erskine, Oct. 21, 1908, St. Louis, Mo. Child, William Erskine, b. Nov. 2, 1909. *Address*, Fort Monroe, Va.

## 2048. EDNA CLARKSON (EVANS)

B. L. S.; b. July 16, 1880, Carthage, Mo.; d. James Douglas & Ida (Cornell) Clarkson. Prepared in Drury Acad., Springfield, Mo. Asst. Librarian, Carthage Public Library, 1904-5. Married John Campbell Evans, June 20, 1905, Carthage, Mo. Children, Jack Clarkson, b. Dec. 4, 1907; Martha, b. Dec. 21, 1910. *Address*, Olden, Mo.

## 2049. EMO LIZZIE COLE (SPAIN)

A. B. in L. & A.; Teacher; b. Jan. 1, 1878, Keokuk, Ia.; d. John Henry (b. Apr. 19, 1845, Beetown, Wis.) & Leulia (Warner) Cole (b. July 29, 1853, Warner, Pa.) Prepared in Keokuk H. S.; Univ. of Chicago, 1898-9. German Club; English Club; Choral Soc.; Y. W. C. A. Teacher, 1904-5 and 1909— Married William Allen Spain, Feb. 1909, Keokuk, Ia. (d. Dec. 25, 1909). *Address*, 327 E. Elmira St., San Antonio, Tex.

## 2050. LEONARD ALLEN COLP

LL. B.; Lawyer; b. Jan. 18, 1881, Cartersville, Ill.; s. John, (b. Dec. 31, 1850, Osage, Ill.) & Dora (North) Colp (b. Nov. 14, 1862, Carbondale, Ill.) Prepared in Cartersville H. S.; B. S., Valparaiso Univ., 1900. Alpha Tau Omega; Witenagomote; Phi Delta Phi; General Law Practice; Coal & Land Broker, 1904— *Address*, Marion, Ill.

## 2051. EDWARD CHAPMAN CONVERSE

A. B. in Sci.; A. M., 1909; Instructor; b. Oct. 3, 1881, Chicago; s. Charles O. (b. Feb. 16, 1858, Andover, Ill.) & Hattie (Smith) Converse (b. May 24, 1862, Sandwich, Ill.) Prepared in Sugar Grove H. S.; Aurora Coll. Deutsche Verein. Teacher, Charleston, Ill., 1904; Champaign, 1905-7; Burlington, 1908; Elgin, 1909. Instructor, Univ. of N. D., 1910— Member Central Assoc. Sci. & Math. Teachers; Various teachers' associations of Ill.; N. D. State Educ. Assoc. Married Maude M. McCannan, June 21, 1905, Aurora, Ill. Children, Frances Ella, b. 1906; Charles Edward, b. 1907. *Address*, University, N. D.

## 2052. ORRILL PAULINE COOLIDGE

B. L. S.; Librarian; b. Feb. 8, 1881, Niles, Mich.; d. Orrille William (b. Oct. 9, 1839, Edwardsburg, Mich.) & Ann Catherine (Pettingill) Coolidge (b. May 26, 1840, Ogden Co., N. Y.) Prepared in Niles H. S. Attended Univ. of Calif., 1900-1. Libr. in Pub. Lib., Niles, Mich. *Address*, 209 N. State St., Niles, Mich.

## 2053. MANFORD E. COX

LL. B.; Lawyer; b. Mar. 29, 1880, Robinson, Ill.; s. John Thomas (b. Apr. 29, 1844, Hutsonville, Ill.) & Lucinda J. (Buckner) Cox (b. May 10, 1851, Clark Co., Ill.) Prepared in Robinson H. S. Theta Kappa Nu; Phi Delta Phi; Van Twiller Court. First Sergt., Co. D, I. N. G.; City Atty., Robinson, 1905-7; State's Atty., Crawford Co., Ill., 1908— Married Hattie E. Patton, June 21, 1911, Palestine, Ill. *Address*, Robinson, Ill.

## 2054. ALICE BOURLAND COY

B. L. S.; Librarian; b. Sept. 15, 1864, Peoria, Ill.; d. Eliab Washburn (b. Dec. 6, 1832, Thorndike, Me.) & Georgianna Louisa Bryant (Harrington) Coy (b. July 3, 1838, Leominster, Mass.) Prepared in Hughes H. S., Cincinnati, O. Cataloger, Cincinnati Pub. Lib. *Address*, College Hill, O.

## 2055. ERNEST WILFRED CRESAP

(Brother of No. 2056)

A. B. in L. & A.; Instructor; b. Dec. 8, 1870, Bondville, Ill.; s. B. T. Cresap (b. 1838, Marion Co., O.) & Elizabeth (Lister) Cresap (b. 1848, Pickaway Co., O.) Prepared in Lovington H. S.; Sullivan H. S. Instructor in Ger., in Coshocton H. S., 1904— *Address*, 224 S. 6th St., Coshocton, O.

2056. TRELIA JANE CRESAP  
(Sister of No. 2055)

A. B. in L. & A.; Teacher; b. Sept. 28, 1881, Bondville, Ill.; d. B. T. (b. 1838, Marion Co., O.) & Elizabeth (Lister) Cresap (b. 1848, Pickaway Co., O.) Prepared in Sullivan H. S. Der Deutscher Verein. *Address*, 202 S. Romine St., Urbana, Ill. (†)

## 2057. FREDERICK CUTTLE

A. B. in Sci.; Physician; b. Aug. 10, 1875, Montreal, Canada; s. Geo. (b. Ireland) & Martha (Oborne) Cuttle (b. Montreal, Canada.) Prepared at Riverside, Calif.; in Univ. of Calif., 1898-1901; Nu Sigma Nu; Pres. Y. M. C. A., 1899, Gen. Sec., Y. M. C. A., 1900. Univ. of Ill. Medical Dept., 1904, M. D.; Physician & Surgeon; Member American Academy of Medicine; American Medical Assoc. Married Oro Elma Tracy, May 4, 1905. Child, Tracy Donald, b. Aug. 23, 1908. *Address*, Hanford, Calif.

## 2058. HENRY CAMILLE DADANT

(Brother of Nos. 1647, 3327)

B. S. in C. E.; Merchant; b. Oct. 4, 1882, Hamilton, Ill.; s. Camille P. (b. Langres, France) & Mary (Marinelli) Dadant (b. St. Louis, Mo.) Prepared in Keokuk H. S. Tau Beta Pi. Merchant & Manufacturer of Bee-Keepers' Supplies. Married Bertha Rayburn, June 24, 1908. Child, b. Dec. 21, 1909. *Address*, Hamilton, Ill.

## 2059. \*CLEON LESLIE DAVIS

B. S. in C. E.; Civ. Engr.; b. Mar. 18, 1877, Mt. Zion, Ill.; s. Joseph Edgar (b. Oct. 24, 1848, Pike Co., Ill.) & Martha Allen (Bell) Davis (b. Dec. 15, 1853, Macon Co., Ill.) Prepared in Univ. Acad. Tau Beta Pi; C. E. Soc.; Topographic Surveying. Bohio, Canal Zone, Panama, 1904—Died Feb., 1908.

## 2060. JOHN WOLFERSPERGER DAVIS

B. S. in C. E.; Structural Engr. & Vice Pres.; b. Aug 6, 1880, Sterling, Ill.; s. William White (b. Oct. 25, 1836, Lancaster, Pa.) & Margaret (Wolfersperger) Davis (b. Mar. 25, 1849, Lebanon, Pa.) Prepared in Sterling Twp. H. S. Sigma Alpha Epsilon; Sigma Delta. Struc. Engr., A. Bolter's Sons, Struc. Steel Works, Chicago, 1904-6; Asst. Engr., D. H. Burnham & Co., 1906-7; Engr., Huehl & Schmidt, 1907-9; Vice Pres. & Engr., Gage Structural Steel Co., 1909—Member Univ. Club of Chicago; Sons of Amer. Revolution; A. F. & A. M. Married Helen Marie Spies, Sept. 11, 1906, Chicago. Children, John W., Jr., b. Oct. 24, 1907; Elizabeth Marie, b. Mar. 21, 1912. *Address*, 3843 West End Ave., Chicago.

## 2061. MABEL KATHERINE DAVISON (LOTZ)

(Wife of No. 1542)

B. L. S.; b. Aug. 11, 1879, Joliet, Ill.; d. George & Hannah (Allen) Davison. Prepared in Joliet H. S.; Univ. of Mich., 1897-9. Kappa Alpha Theta; Phi Delta Psi. Asst. Libr., Joliet Pub. Lib., 1900-7. Married John Ramsey Lotz, Oct. 12, 1907, Joliet, Ill. Children, Katherine, b. Sept. 21, 1908; Elizabeth, b. May 6, 1911. *Address*, 59 Oxford Road, Newton Centre, Mass.

## 2062. LAURA MAY DAYTON

A. B. in L. & A.; Teacher; b. Jan. 27, 1880, Newman, Ill.; d. John (b. 1836, Troy, N. Y.) & Laura Jane (Miller) Dayton (b. 1845, Alton, Ky.) Prepared in Paris H. S. Teaching, Virden, 1904-5; Colfax, 1905—*Address*, 159 N. Central Ave., Chicago, Ill.

## 2063. ALICE GREENWOOD DERBY (CARR)

A. B. in Lib. Sci.; b. Oct. 24, 1878, Yellow Springs, O.; d. Samuel Carroll (b. Mar. 3, 1842, Dublin, N. H.) & Eunice Harlow (Ransom) Derby. Prepared at North H. S., Columbus, Ohio; Western Reserve Univ., 1897-8; B. Ph., O. State Univ., 1901. Phi Beta Kappa. Married Oscar Edwin Carr, Sept. 21, 1906, Ohio. Children, Dorothy Derby, b. June 20, 1908; Helen Greenwood, b. Aug. 22, 1909; Donald Ladley, b. Aug. 22, 1911. *Address*, Yellow Springs, O.

## 2064. FRED JOHN DEUTSCHMANN, Jr.

B. S. in C. E.; Consulting Engr.; b. Aug. 21, 1883, Lenzburg, Ill.; s. F. J. (b. June 18, 1848, Wuertenberg, Germany) & Elizabeth (Mathews) Deutschmann (b. Sept. 3, 1851, New Orleans, La.) Prepared in Belleville H. S. Asst. City Engr., Belleville, Ill., 1905-6; City Engr., 1906-9; Consulting Engr., Reeb Bros., Engrs. & Contractors, Belleville, 1909—Married Bess Young, Dec. 30, 1903. Child, Harold James, b. July 18, 1905. *Address*, Belleville, Ill.

## 2065. ARTHUR GARFIELD DIEFENBACH

B. S. in E. E.; Elec. Engr., b. May 7, 1880, Blue Island, Ill. Prepared in Blue Island H. S. *Address*, 336 S. Madison Ave., La Grange, Ill.

## 2066. EDWARD AUGUST DIETERLE

B. S. in M. E.; Chemist; b. July 19, 1880, Chicago, Ill.; s. Henry E. (b. 1855, Chicago, Ill.) & Martha (Witte) Dieterle (b. 1859, Berlin, Ger.) Prepared in Chicago Eng. High & R. T. Crane Man. Tr. Schs. Varsity Track Team, 1901-2. Asst. Chem., 1904-7. Asst. Supt., 1907-8, Peoples Gas, Light & Coke Co., Chicago, Ill.; Key City Gas Co., Dubuque, Ia., 1908; Chemist, Seattle Lighting Co., Seattle, Wash., 1909—Invented Apparatus for Enriching Water Gas, Patented Feb. 21, 1911. Member, Amer. Gas. Inst., 1908. *Address*, 3400 Meridian Ave., Seattle, Wash.

## 2067. MERTIE MAY DILLON (BLAIR)

(Wife of No. 2321; Sister of No. 3339)

A. B. in L. & A.; b. Normal, Ill.; d. Adolphus (b. Oct. 28, 1849, Dillon Town, Tazewell Co., Ill.) & Pauline (Britt) Dillon (b. Oct. 30, 1850, Armington, Ill.) Prepared

in Ill. State Nor. Univ.; Univ. of Chicago, 1906. Married Franklin Irving Blair, Sept. 10, 1907. Children, Franklin Irving, b. July 11, 1909 (d. Aug. 9, 1909); son, h. Aug. 3, 1912. *Address* R. R. 2, Box 1, Normal, Ill.

## 2068. HENRY BERNHARD DIRKS

B. S. in M. E.; M. E., 1905; Asst. Mech. Engr.; b. June 21, 1884, Chicago; s. Herman J. (b. Apr. 30, 1850, Oldenberg, Germany) & Anna Elizabeth (Meyer) Dirks (b. Feb. 4, 1852, Apen, *do.*) Prepared in Chicago English High & Man. Tr. School. Tau Beta Pi; Sigma Xi; Univ. Fellowship; Pres. M. E. & E. E. Soc. Grad. work, Univ. of Ill., 1904-5; Engr. Exp. Sta., Urbana, 1905-8; Instructor in M. E., 1908-10; Asst. Mech. Engr., National Machine Works, 1910— Author: Fuel Tests with Ill. Coals, *Proceedings Ill. Soc. of Engrs. & Surveyors*, 1908; Acceleration in Cam Trains, *Technograph*, 1904; Specific Heat of Superheated Steam, *Technograph*, 1909; also *Bulletins* Nos. 2 & 7, Engr. Exp. Sta. with L. P. Breckenridge, S. W. Parr, Jr. Amer. Soc. Mech. Engrs.; Soc. Promotion of Engr. Education; Assoc. Mem. Ill. Gas Assoc. Married Blanche Fargason Breckenridge, Oct. 1, 1912. *Address*, 2459 Montrose Ave., Chicago; *Bus. Add.*, Sheffield & North Aves., Chicago.

## 2069. FREDERICK HUGO DOEDEN

A. B. in L. & A.; Professor; b. June 15, 1882, Eureka, Ill. Prepared in Eureka High School; Prep. Dept., Eureka Coll. Pres. Adelphic; Iowa-Illinois Debates, 1903 & 1904; Pres. Orat. Assoc. Grad. Scholarship, Columbia. Supt. of Training School & Prof. of Education, Mo. State Norm. School. Member N. E. A. Married Nellie Rander, Dec. 25, 1908, Peoria, Ill. *Address*, Cape Girardeau, Mo.

## 2070. ARCHIBALD BLAND DORMAN

(Brother of No. 3714)

A. B. in L. & A.; Lawyer; b. Mar. 13, 1882, Taylorville, Ill.; s. M. L. Dorman (b. 1839, Owenton, Ky.) & Susanah (Phillips) Dorman (b. 1854, Isle of Jersey, Eng.) Prepared in Taylorville, Ill. Philomathean; Debating and Oratory. Teacher; Prin. in H. S. Student, Harvard Law School; Univ. of Berlin; Amer. Consular Serv.; Vice Consul-General, Berlin, Ger. & Genoa, Italy. Married in London, 1910. *Address*, 1010 Massachusetts Ave., Cambridge, Mass.

## 2071. FRANK LEON DREW

B. S. in M. E.; Engineer; b. Apr. 27, 1871, Oneida Co., N. Y.; s. George R. (b. N. Y.) & Hattie L. (Spitzer) Drew. Prepared in Beloit, Wis., H. S. M. E. Soc.; E. E. Soc. In Spanish-American War, 1898-9; Since 1909 working on the 100 ft. reflecting telescope for Mt. Wilson. Married Katharine Bear, Jan. 1, 1906. Child, Katharine, b. Dec. 8, 1906. *Address*, 1154 N. Mentor Ave., Pasadena, Calif.

## 2072. JOHN LEWIS DRYER

LL. B.; County Judge; b. Aug. 31, 1878, Butler, Ill.; s. George W. (b. Oct. 8, 1839, Hillsboro, Ill.) & Lucy Jane (McCord) Dryer (b. Apr. 1, 1840.) Prepared in Butler H. S. & Hillsboro H. S.; Blackburn Coll., Carlinville, Ill. Witenagemot Law Club. Practicing law, Hillsboro, Ill.; elected Co. Judge of Montgomery Co. for 4 yrs., 1906; re-elected, 1910, for 4 more yrs. Married Mae Elizabeth Brookman, Oct. 31, 1904. Child, Doris Kathryn, b. Oct. 30, 1908. *Address*, Hillsboro, Ill.

## 2073. EARL LEROY DUELL

A. B. in L. & A.; Deputy Auditor; b. July 14, 1883, Virden, Ill.; s. Dallas G. (b. Dec. 12, 1845, Oswego, N. Y.) & Ella V. (Snider) Duell (b. June 24, 1863, Newark, O.) Prepared in Devil's Lake (N. Dak.) H. S.; Univ. of Dak., 1900-3; Adelphic. *Address*, Devil's Lake, N. Dak.

## 2074. CLYDE EARL DURLAND

B. S. in C. E.; Engineer; b. June 25, 1880, Flora, Ill.; s. Maurice Gould (b. Sept. 15, 1854, Brownstown, Ind.) & Celica Margaret (McBride) Durland (b. July 15, 1854, Xenia, Ill.) Prepared in H. S. & Orchard City Bus. Coll., Flora, Ill. C. E. Club; Vice Pres. Class; Track Team, 1902-4; Mgr. Varsity track team, 1904. Civ. Engr., Ry. Government, private & municipal. Miss. River Comm., Aug.-Nov., 1904; Asst. City Engr., 1909-11; City Engr., 1911— Married Harriet Louise Brayton, Oct. 11, 1910. *Address*, 216 Burlington Ave., Billings, Mont.; *Bus. Add.*, City Hall, Billings.

## 2075. CHARLES EDWARDS

B. S. in Chem.; Chemist; b. Aug. 27, 1882, Manchester, Eng.; s. James (b. Mar. 16, 1848, Redruth, Cornwall, Eng.) & Nannie William (Bowden) Edwards (b. Sept. 29, 1849, *do.*) Prepared in Peru H. S.; Peru Twp. H. S., LaSalle, Ill. Chemist & Assayer, for various smelting and refining plants, and mining companies. Chemist for Tacoma Smelting Co. Married Blanche M. Havenhill, July 24, 1912. *Address*, 1309 N. 5th St., Tacoma, Wash.

## 2076. EDWARD GOLLERT EIDAM

(Husband of No. 2933)

B. S. in M. E.; Telephone Engr.; b. Feb. 11, 1879, Blue Island, Ill.; s. C. F. (b. Dec. 3, 1831, Ger.) & Julia Runge (b. June 4, 1840, *do.*) Prepared in Blue Island H. S. Apparatus Engr. Dept. for Stromberg Carlson Telephone Co., 1904— Married Emma B. Connelly, Sept. 5, 1908. *Address*, 85 Middlesex Road, Rochester, N. Y.

## 2077. TORRIS EIDE

(Brother of No. 4143)

B. S. in C. E.; Civ. Engr.; b. Mar. 19, 1882, Aalund, Norway; s. Tollef T. (b. Dec. 12, 1852, *do.*) & Christian (Greve) Eide (b. Aug. 12, 1862, Lund, Norway.) Prepared in Univ. Acad. Tau Beta Pi; Sigma Xi. *Survyv.*, Miss. R. Improvement, between Hannibal, Mo., & Mo. R.; Draftsman, Ore. Short Line R. R., Mont. Div., 1904-5; Draftsman, Grand Central Improvement, N. Y. C. & H. R. R., 1905-6; Draftsman, Pa. Tunnel & Terminal R. R., Feb., 1906; Draftsman, Asst. Engr., & Asst. Des. Engr., 1906— Board of Water Supply, New York City. Member Junior A. S. C. E. Married Maude Clark, Oct. 10, 1911, N. Y. Address, 3189 Bedford Ave., Brooklyn, N. Y.

## 2078. LLOYD EDWIN ENGEL

A. B. in L. & A.; A. M., 1900; Real Estate Broker; b. Jan. 11, 1877, Metamora, Ill.; s. Joseph N. (b. May 8, 1854, Metamora, Ill.) & Mary (Garber) Engel (b. May 10, 1855, Pekin, Ill.) Prepared in Metamora H. S. & Univ. Acad.; Adelpic, Prin. H. S. & Dept. Teacher, at Elizabeth, Ill., 1905, Burlington, Ia., 1907, Mohall, N. Dak., 1911, Hittle Tp. H. S., Armington, Ill., 1911; Investment Broker (with Atty. A. M. Cloud, Manchester, Ia.) Author of A Comparative Study of Longfellow's Sonnets, Thesis for Master's Degree, Univ. of Ill., 1909. Member Business Men's Club, Elizabeth, Ill., 1904-5; Pres. Local Brotherhood of Christian Church, Armington, Ill., 1910-11. Married May Lois Logan, Newark, Ill., Sept. 1, 1908; Child, Edmund Lyford, b. Sept. 12, 1909. Address, Washington, Ill.

## 2079. ROY VICTOR ENGSTROM

B. S. in M. & S. E.; Engineer; b. Feb. 3, 1883, Peoria, Ill.; s. Charles Victor (b. Sweden) & Bessie (Johnson) Engstrom (b. Sweden). Prepared in Peoria H. S. Phi Gamma Delta; Tau Beta Pi; Sigma Xi; Senior Class Pres.; Valedictorian. Asst. in Eng. Ex. Sta., Univ. of Ill., summer of 1904; Instructor in T. & A. M., Univ. of Ill., 1905; Asst. in charge of reinforced concrete tests made at Ill. during 1905; Government Concrete Tests, Aug., 1905-May, 1906; with Brayton Engineering Co., St. Paul, Minn., 1906-7; Assoc. in T. & A. M., Univ. of Ill., 1907-9; Asst. Prof., 1909-10; Construction work with Grant Smith & Co., Seattle, Wash., 1910— Married Edna M. Fulks, Oct. 16, 1907, Peoria, Ill. Child, Charles George, b. June 29, 1909. Address, 2524 Tenth Ave., West Seattle Wash.; Bus. Add., c/o Grant Smith & Co., 1130 Henry Building, Seattle, Wash.

## 2080. LAMBERT THEODORE ERICSON

B. S. in C. E.; Asst. Supt. Creosoting Plant; b. June 5, 1883, Peoria, Ill.; s. Gustav Edwin (b. Dec. 10, 1859, Sweden) & Anna Elizabeth (Alberts) Ericson (b. Jan. 27, 1860, Galesburg, Ill.) Prepared in Moline H. S. Delta Upsilon; Tau Beta Pi; Theta Nu Epsilon; Varsity Dancing Club; *Technograph* Board. Draftsman, Weir Frog Co., Cincinnati, Ohio, 1904-5; Locating Party, Mo. Pac. Ry., 1905-6; Construction Mo. Pac. R. R. Yards, Dupo, Ill., 1906-7; Asst. Eng. Mo. Dist., C. B. & Q. R. R., 1907; Treating Inspector, Frisco Lines, Hugo, Okla., 1907-10; Treating Inspector, C. & E. I. R. R., Marion, Ill., 1910-11; Chief Inspector, Port Reading Creosoting Plant, Philadelphia & Reading Ry., Port Reading, N. J., 1911-Jan., 1912; Asst. Supt. same, 1912— Married Belle B. Garth, July 23, 1906, Union, Mo. Children, Edwin Garth, b. May 5, 1907. (d. May 23, 1907). Lambert Theodore, Jr., b. Dec. 23, 1909. Address, 261 Orchard St., Elizabeth, N. J.

## 2081. WILLIAM ALONZO ETHERTON

B. S. in Arch.; Architect; b. Dec. 11, 1874, Jackson Co., Ill.; s. Abram M. (b. Jan. 20, 1851, Jackson Co., Ill.) & Mary (Henson) Etherton (b. Jan. 24, 1855, Grand Tower, Ill.) Prepared in Southern Ill. State Normal. Sigma Xi. Tests of heat transmissions through insulated walls, 1904; Constructing Engineer for the U. S. P. O. & Court House building, Huntington, W. Va., 1905-6; Building Supt., St. Louis, 1906, & Tyler, Tex.; Architect for Oklahoma State Board of Agriculture, at Stillwater, Okla., 1907— Married Sadie Dean, Jan. 20, 1905, St. Louis. Children, infant, b. Aug. 27, 1906, (d. Sept. 1, 1906). Murry Dean, b. July 5, 1909. Address, Stillwater, Okla.

## 2082. KENNETH NEILL EVANS

A. B. in L. & A.; Engineer; b. Feb. 10, 1882, Waynesville, Ill.; s. Charles Edward (b. Oct. 30, 1855, Waynesville, Ill.) & Laura Belle (Twaddell) Evans (b. Oct. 6, 1860, Weston, Mo.) Prepared in Taylorville Twp. H. S. Beta Theta Pi; Math. Club; Engl. Club; Jr. Civ. Engr. Asst. making map for Christian Co. Coal Co., 1905; R. R. Engr., Pa. R. R.; Engr. charge of construction work, Ridgeville, Ind., 1909-10; *ibid.*, Cincinnati, Ohio, 1910— Address, 551 E. Third St., Newport, Ky.

## 2083. SAMUEL BARRY FLAGG

B. S. in M. E.; Engineer; b. Nov. 1, 1882, Alton, Ill.; s. Richard Henry (b. 1857) & Hannah Sanford (Caldwell) Flagg (b. June 5, 1858.) Prepared in Alton H. S. Attended Shurtleff Coll., Upper Alton, Ill., 1900. M. E. & E. E. Soc.; Tau Beta Pi; Final honors. With Equitable Powder Mfg. Co., East Alton, Ill., 1904-6; U. S. Geol. Surv., and U. S. Bureau of Mines, 1906— Member Amer. Soc. Mech. Engrs.; Assoc. Western Soc. Engrs.; Engrs. Soc. Western Pa.; Amer. Soc. Testing Materials. Address, 430 South Ave., Wilkensburg, Pa. Bus. Add., U. S. Bureau of Mines, 40th & Butler Sts., Pittsburgh, Pa.

## 2084. CLARENCE EARL FLEMING

A. B. in L. & A.; Y. M. C. A. Secy.; b. Feb. 25, 1883, Delavan, Ill.; s. William (b. Oct. 30, 1839, Zanesville, O.) & Anne Frances (Trimble) Fleming (b. Mar. 6, 1856,

Tremont, Ill.) Prepared in Delavan H. S. Y. M. C. A., cabinet, 2 yrs.; Philomathean, Pres.; English Club. B. H., International Y. M. C. A. Coll., Springfield, Mass., with thesis graded "Worthy of Highest Praise" (3d or 4th one to receive this grade in history of institution). Y. M. C. A. Secy., Ind. Univ., Bloomington, Ind., 1904-6; Dir. of Religious Work at Sioux City, Ia., Sept.-Dec., 1906; same, Colorado Springs, Colo., 1906-8; Student, Y. M. C. A. Coll., Springfield, Mass., 1908-10; Genl. Secy., Saratoga Springs Y. M. C. A., N. Y., 1910— Member M. E. Church, Married Claudia Belle Hall, Oct. 24, 1906, Oakwood, Ill. *Address*, 66 White St., Saratoga Springs, N. Y.

2085. CARL JOSHUA FLETCHER  
(Husband of No. 1885)

B. S. in E. E.; Engineer & Salesman; b. March 3, 1880, Galesburg, Ill.; s. Samuel (b. Vermont) & Henrietta (Brown) Fletcher (b. near Galesburg, Ill.) Prepared in Galesburg H. S.; Lombard Coll. Phi Delta Theta; Glee & Mandolin Club, 1903; Pres. Tennis Club-team, 1904; Manager Class Baseball, 1903-4. Central Union Tel. Co., June 1904— Junior Engineer, U. S. G. S., Oct., 1906-7; Fuel Engineering Co., Oct., 1907; Commercial Testing & Engineering Co., Jan., 1909-10; Engineer & Salesman, Taylor Coal Co., June, 1910— Member Highland Golf Club, 1907; Triple "A" Golf Club, 1908; Wheaton Golf Club, 1909-10-11. Married Mary Henderson ('03), Dec. 16, 1905, Galesburg, Ill. Children, Samuel, b. Jan. 15, 1907; William Henderson, b. Mar. 8, 1908; Carl Joshua, Jr., June 20, 1910. *Address*, 632 N. Grove Ave., Oak Park, Ill.; *Bus. Add.*, 1375 Old Colony Bldg., Chicago.

2086. CAROLINE KATHARINE FOSTER

B. L. S.; Librarian; b. June 12, 1880, Meadville, Pa.; d. Francis Herriotte (b. Dec. 18, 1836, Meadville, Pa.) & Frances Elizabeth Foster (b. Nov. 27, 1845, Mercer, Pa.) Prepared in Pittsburgh Central H. S. A. B., 1902, Western Univ. of Pa. Cataloger in Carnegie Lib. of Pittsburgh, 1905-8; Assistant Order Dept., Oct. 1908— *Address*, 719 Copeland St., Pittsburgh, Pa.

2087. PEARLE FRANKENBERG

B. L. S.; b. Oct. 18, 1882, Urbana, Ill.; d. Alvin Keener (b. Jan. 1, 1854, Tiffin, O.) & Martha Jane (McClain) Frankenberg (b. Jan. 15, 1858, Urbana, Ill.) Prepared in Urbana H. S. *Address*, Mayview, Ill.

2088. DEAN FRANKLIN

LL. B.; Lawyer; b. Jan. 9, 1872, Macomb, Ill.; s. William James (b. Apr. 20, 1843, *do.*) & Mary Ann (Gibbs) Franklin (b. Nov. 8, 1848, Schuyler Co., Ill.) Phi Delta Theta; Phi Delta Phi; Theta Kappa Nu. Judge of the City Court of Macomb. *Address*, Macomb, Ill.

2089. BURTON FRENCH

B. S. in E. E.; Elec. Engr.; b. Sept. 23, 1881, LaPorte, Ind.; s. W. H. (b. Aug. 23, 1852, Chicago) & F. E. (Wallace) French (b. Jan. 13, 1856, LaPorte, Ind.) Prepared in Chicago English High & Manl. Tr. School. Assoc. member A. I. E. E.; Class B, member of Natl. Elec. Light Assoc. With Commonwealth Edison Co., 1904-8; Consumers Electric Light & Power Co., New Orleans, 1908— *Address*, 139 S. Rampart, New Orleans, La.

2090. WILLIAM HIRAM FURSMAN  
(Husband of No. 1927)

B. S. in C. E.; Pres. and Gen. Mgr., Coal Co.; b. July 20, 1878, ElPaso, Ill.; s. Elias Safford (b. Aug. 1837, New York) & Mira (Pool) Fursman (b. Apr. 17, 1844). Prepared in El Paso H. S. Theta Nu Epsilon. Muskogee Railroad work, field and office, Muskogee, Okla., 1904-5; Draftsman, Doring Coal Co., Chicago, 1905-7; Engr., West Frankfort, Ill., 1907-11; Pres. & Gen. Mgr., Fursman Coal Co., 1911— Married Winifred Myers ('03), Oct. 24, 1904, St. Louis, Mo. Children, Helen Eliza, b. Oct. 11, 1907; William Hiram, b. June 19, 1909. *Address*, Dewar, Okla.

2091. ELMER LOGAN GARNETT  
(Husband of No. 2311; Brother of Nos. 943, 1497, 3366, 3748, 4673)

A. B. in L. & A.; Bond & Mortgage Broker; b. Nov. 15, 1879, St. Marys, Ill.; s. Robert Kirtley (b. Aug. 4, 1844, *do.*) & Annie Elizabeth (Hunter) Garnett (b. Oct. 19, 1845, Catasauqua, Pa.) Prepared in Carthage H. S. Phi Gamma Delta; Phi Delta Phi; Adelpbic; Pol. Sci. Club; Commercial Club; Van Twiller Court; Major; Phi Beta Kappa; Kimball & Norton Insurance Fellowship, 1904-5. LL. B. Northw. Univ., 1906. Practiced Law, 1908; Bank Cashier, 1910; Bond and Mortgage Broker, 1910— Married Lela Ethlyn Barnard, Sept. 1, 1910, Manteno, Ill. Child, Hugh Barnard, b. July 12, 1911. *Address*, Altus, Okla.

2092. NEWTON DAVID GASTON

B. S. in M. E.; Eff. Engr.; b. Nov. 14, 1874, Tranquility, O.; s. E. M. (b. Tranquility, O.) & Nancy J. (Brown) Gaston (b. Cherry Fork, O.) Prepared in Univ. Acad.; Hillsboro Coll., Ohio; West Hill Nor. Sch., Bushnell; Valparaiso Univ., 1894-5. Pres. M. E. Soc.; Pres. E. E. Soc.; *Technograph* Board, 1902; *Illio* Board, 1903; Capt. Univ. Arty., 1904. Draftsman, Deering Division, Internatl. Harvester Co., Chicago, Ill., 1904-5; Deere & Co., Asst. Supt. Office, Moline, Ill., 1905-6; Chief, Cost Dept., Western Elec. Co., Chicago, 1906-9; Cost Acct., Automatic Elec. Co., Chicago, 1910; Eff. Engr., Adams Westlake Co., 1910— Married Cecile A. Du Mars, Oct. 30, 1906, Hanna City, Ill. Child, Mary Elizabeth, b. Feb. 22, 1910. *Address*, 439 S. Madison Ave., La Grange, Ill.



## 2093. LILLIAM MABELLE GEORGE

A. B. in Lib. Sci.; Librarian; b. Apr. 27, 1874, Amesbury, Mass.; d. Robert Benjamin (b. Sept. 16, 1843, Newburyport, Mass.) & Mary Frances (Sargent) George (b. Feb. 19, 1843, Amesbury, Mass.) Prepared in Amesbury H. S. & B. S. in R. I. State Coll., 1899; B. L. S. N. Y. State Library School, 1909. Asst. Librarian R. I. State Coll., 1897-1906; Librarian, *do.*, 1906-9; Asst. Librarian of U. S. Dept. of Agr., 1910-11; Cataloger & Classifier, Purdue Univ. Lib., 1911— Member Amer. Lib. Assoc.; D. A. R. *Address* Cedar Court, Amesbury, Mass.; *Bus. Add.*, 220 Waldron St., Lafayette, Ind.

## 2094. CHARLOTTE MITCHELL GIBBS

(Sister of Nos. 1328, 1677)

A. B. in L. & A.; A. M., 1908; Associate in Household Sci., Univ. of Ill.; b. Jan. 10, 1885, Greenup, Kentucky; d. George (b. Mar. 25, 1812, Wareham, Mass.). Elizabeth Thacher (Hodge) Gibbs (b. Nov. 9, 1846, Plymouth, Mass.) Prepared in Champaign H. S. and Univ. Acad. Watehka; Y. W. C. A.; Household Science Club; Kappa Kappa Gamma; Phi Beta Kappa. Asst. in Household Science. Univ. of Ill., 1905-7; Instructor, 1907-9; Assoc. *do.*, Textiles, 1909— Author: Some Points in Choosing Textiles, Univ. of Ill. Bul., Vol. VIII, No. xv., 1911, 18 pp. Member Amer. Home Economics Assoc. *Address*, 606 Daniel St., Champaign, Ill.

## 2095. LOUELLA IDA GILLESPIE

(Sister of No. 1679)

A. B. in L. & A.; Teacher; b. Aug. 7, 1881, Harris, Ill.; d. George Moore (b. 1848, McLean Co., Ill.) & Ollie E. (Crawford) Gillespie (b. 1856, Ohio.) Prepared in Champaign H. S. Prin. of Savoy Sch., 1904-5; Asst. in Phys. Training, Univ. of Ill, 1905-6; Teacher in H. S. at Big Rapids, Mich., 1906-8; H. S. at Ottawa, Kansas, 1908-10. *Address*, 406 North State St., Champaign, Ill.

## 2096. PHILIP DAKIN GILLHAM

B. S. in C. E.; Dist. Manager of Sales; b. May 12, 1883, Princeton, Ill.; s. Julius Augustus (b. Apr. 16, 1844, Alton, Ill.) & Elizabeth (Dakin) Gillham (b. Mar. 29, 1846, Wilmington, Ohio.) Prepared in Princeton H. S. Beta Theta Pi; C. E. Club. Agriculture and Drainage Engineer, Princeton, Ill., 1904; Draftsman, Chicago Bridge and Iron Works, Chicago, 1905; Draftsman, Noelke Richards Iron Works, Indianapolis, Ind., 1905; Designing Engineer Corrugated Bar Co., St. Louis, Mo., 1905-7; Construction Engineer, *do.*, 1908; Sales Engineer, 1909; Manager Buffalo Dist. Sales Office, 1909-11; Dist. Manager of Sales, Corrugated Bar Co., St. Louis, Mo., 1911— Member First Presb. Church, Princeton, Ill.; Member Univ. Club of Buffalo; Junior member Amer. Soc. of Civ. Engineers, 1906-11; Assoc. Member Amer. Soc. of Civ. Engineers, 1911— Married Margaret Ellen Palmer, Oct. 19, 1907, Princeton, Ill. Child, Jane Elizabeth, b. Oct. 31, 1910, Buffalo, N. Y. *Address*, 205 Park Ave., West, Princeton, Ill.; *Bus. Add.*, 1409 Natl. Bank of Commerce Bldg., St. Louis, Mo.

## 2097. CARL LOUIS GINZEL

(Brother of No. 2391)

B. S. in C. E.; Draftsman; b. Jan. 31, 1880, Trenton, Ill.; s. Moritz & Mary (Blanck) Ginzell. Prepared in Trenton H. S.; Univ. Acad. Phi Kappa Sigma; C. E. Club. With Weir Frog Co., 1904-5; Asst. Engr., Mo. Pac. R. R., 1905; Govt. Survey in Rainier Nat. Park, 1905-8; Title Inv. & Ins. Co., Tacoma, Wash., 1908; P. J. Conklin Loan Co., Wichita, Kans., 1909— Married Julia Hunt Conklin, Apr. 7, 1909, Wichita, Kan. *Address*, 937 Litchfield Ave., Wichita, Kan.

## 2098. PAUL BOND GLASSCO

B. S. in A. E.; General Contractor; b. Nov. 11, 1878, Greencastle, Ind.; s. George Melville & Sarah Elizabeth (Bond) Glassco. Prepared in Charleston H. S. & Tuscola H. S. Architects' Club; Sigma Xi. Draftsman, Inspector, Superintendent, General Contractor. Married Anna Veronica McCallum, Oct. 30, 1909. Child, Paul Bruce, b. Nov. 8, 1911. *Address*, 304 E. 60th St., Chicago; *Bus. Add.*, 1036 Rookery Bldg., Chicago.

## 2099. HIMAN RICHARD GLICK

LL. B.; Lawyer; b. May 18, 1883, St. Louise, Mo.; s. Max Nathan (b. Apr. 8, 1862, Vilkomier, Kovno, Russia) & Fannie (Zoller) Glick (b. Mar. 7, 1865, Brody, Galicia, Austria). Prepared in Champaign H. S.; Phi Delta Phi; Theta Kappa Nu; Van Twiller Law Court. *Address*, 3621 Wilton Ave., Chicago, Ill.

## 2100. JOSIAH GORHAM

(Brother of No. 4681)

A. B. in Chem.; Chemist; b. Dec. 5, 1881, Homer, Ill.; s. Henry (b. Dec. 10, 1849, Jacksonville, Ill.) & Mary Augustus (Doremus) Gorham (b. Oct. 17, 1853, New Orleans, Louisiana). Prepared in Champaign H. S.; Chemical Soc. Asst. State Chemist of the State of New York & Asst. Chemist Union Pac. R. R., 1906; Asst. Chemist Colorado Fuel & Iron Co. *Address*, 106 West 10th St., Pueblo, Colorado.

## 2101. MARGARET AMIDON GRAMESLEY

B. L. S.; Librarian; b. Sept. 3, 1878, Charleston, Ill.; d. Charles (b. June 3, 1842, Palmyra, N. Y.) & Keturah (Hildreth) Gramesly (b. Dec. 6, 1857, Onondaga, N. Y.) Prepared in Charleston H. S., Ill. State Nor. Univ., Charleston. V. Pres., Sen. Class.

2094/3

Libr., Children's Dept., Jacksonville, Ill., 1904-5; Le Moyne Inst., Memphis, Tenn.; Asst. Traveling Lib. Dept., 1907-12. Compiled, Books on Art & Artists in The State Traveling Lib., Dept. of Ohio; 241 pp.; Books on Agr. in the State Traveling Lib., Dept. of Ohio, 63 pp. *Address*, Charleston, Ill.

## 2102. BARTLETT STEPHEN GRAY

LL. B.; Lawyer; b. May 19, 1883, Jacksonville, Ill.; s. Stephen Bartlett (b. Jan. 7, 1845, Jacksonville, Ill.) & Charlotte Frances (Deatherage) Gray (b. Jan. 8, 1861, near Piasa, Ill.) Prepared in Jacksonville H. S.; Delta Upsilon; Phi Alpha Delta; K. K. Club; Class baseball and football teams; Glee and Mandolin Club, 1902-4; Opera Club; Sergeant of Ill. Reg., 1903. Admitted to bar, 1904; attended Harvard Univ. Law School, 1904-5. Atty. at Law 1905—Member Henry Co. Bar Assoc. Married Rose Dougherty, Apr. 26, 1906, Keokuk, Ia. *Address*, 202 W. Pearl St., Geneseo, Ill.; *Bus. Add.*, Central Trust & Savings Bank Bldg.

## 2103. CELLA GENEVIEVE GREEN

(Sister of Nos. 871, 2994)

A. B. in L. & A.; b. Aug. 8, 1881, Ivesdale, Ill.; d. Patrick Green. Prepared in Univ. Acad. *Address*, Ivesdale, Ill.

## 2104. \*MABEL GREEN

B. L. S.; b. Mar. 7, 1867, Florida, N. Y.; d. Samuel (b. Dec. 18, 1840, Ringwood, Passaic Co., N. J.) & Mary E. (Miller) Green (b. June 9, 1848, Florida, N. Y.) Prepared in S. S. Seward Institute, Florida, N. Y.; & N. Y. State Normal School, Albany; Pd. M., 1893, Univ. of New York City. Asst. Prin. of Schools, Warwick, N. Y., 1887-8; Asst. Prin., Gravesend, L. I., 1889-93; Teacher Brooklyn H. S., 1895-8. Member Presb. Church, Florida, N. Y., 1892. Died July 23, 1905, Florida, N. Y.

## 2105. ELIZABETH GROSVENOR GREENE

A. B. in L. & A.; B. L. S., 1905; b. Oct. 20, 1882, Kyoto, Japan; d. Daniel Crosby (b. Feb. 11, 1843, Roxbury, Mass.) & Mary Jane (Forbes) Greene (b. Charlestown, Mass., Oct. 3, 1845). Prepared in Arlington, Mass., H. S.; Newton, Mass., H. S.; Mt. Holyoke Coll., 1899-01; Kappa Alpha Theta; Phi Beta Kappa. *Address*, 610 Orchard Lane, Champaign, Ill.

## 2106. LUDWIG GUTMANN

B. S. in E. E.; Elec. Engr.; b. Aug. 21, 1860, Hamburg, Ger.; s. Z. Gutmann (b. 1830, Hamburg, Ger.) & Elise (Biesenthal) Gutmann (b. Mecklenburg, do.) Prepared in Hamburg and Artisan Schools in Ger. and Eng.; Delegate for Amer. Inst. of Elec. Eng. to Internat. Cong. of Electricians, Frankfurt, Ger., 1891; Con. Engr., 1905; Engr. on staff of Wagner Elec. Mfg. Co., Inventor of the Gutmann Recording Wattmeter, No. 610,224, Nov. 15, 1898; Pats. No. 675,905, No. 675,906, of June 11, 1901; Electric Motors, Pats. No. 530,176, No. 530,177, and No. 530,178, Dec. 4, 1894; Electro Magnetic Cut Out, No. 446,515, 1891, and Alternating current regulator, Pat. No. 769,342, 1904. Author: *The Motorman and His Duties*, the Windsor-Kenfield Pub. Co.; Paper read before Internat. Cong. of Electricians, Frankfurt, Ger., 1891; Paper read before Amer. Inst. Elec. Engrs., 1894; Contributor to a *Ger. Elec. Jour.* during Chicago World's Fair; *Electrical World*, *Electrical Engineer*, *Electric Power*, etc.; Paper presented at the Internat. Cong. of Inventors. Mem. Amer. Inst. of Elec. Engrs.; Ger. Soc. of Elec.; Engrs. Club of St. Louis; Member Men's Club, Maple Ave., M. E. Church. Married Emma J. Wilkins, June 24, 1896, Chicago, Ill.; *Address*, 5645 Cates Ave., St. Louis, Mo.

## 2107. FRANK STANLEY HADFIELD

B. S. in M. E.; M. E., 1905; Mech. Engr.; b. Apr. 14, 1881, Mineral Point, Wis.; s. Frank Waller (b. Nov. 5, 1858, Mineral Point, Wis.) & Philippa (Cox) Hadfield (b. Oct. 22, 1858, Mineral Pt., Wis.). Prepared in Englewood H. S. Sigma Xi; Tau Beta Pi; Capt.; Class Pres., Jr. yr. Draftsman, DeKalb Sycamore Elec. Co., 1905-7; with W. H. Zimmerman, Lansing, Mich., Jan.-May, 1907; Mech. Engr., Globe Soap Co., Cincinnati, 1907-12; with W. H. Zimmerman Co., Chicago, Ill., 1912—Married Grace Ione Byers, Apr. 29, 1907, Chicago. *Address*, 903-38 S. Dearborn St., Chicago, Ill.

## 2108. IRA CHASE HARMAN

(Brother of No. 1687)

A. B. in Sci., M. D.; Physician & Surgeon; b. Aug. 6, 1874, Milford, Ill.; s. J. M. (b. Dec. 31, 1841, Mo.) & Ermina (Cox) Harman (b. Dec. 28, 1845, Mo.) Prepared in Sheldon H. S.; Eureka Coll., 1897-9. Phi Rho Sigma. Interne, Chicago Hospital, 18 mos. Married Grace B. Twining, Aug. 2, 1910, Morrison, Ill. *Address*, 87 W. 15th St., Chicago Heights, Ill.; *Bus. Add.*, 78-80 Illinois St., Chicago Heights, Ill.

## 2109. ALTHA HAVILAND

A. B. in L. & A.; Teacher; b. Nov. 18, 1878, Ft. Dodge, Ia.; d. Charles LeGrand (b. 1853, Princeton, Ill.) & Martha (Lang) Haviland (b. 1859, Canada). Prepared in Ft. Dodge H. S. Illioli; Y. W. C. A.; Watchka. Teacher in E. Batavia H. S., 1904-5; Indianola H. S., 1905-7; Mason City, Ia., 1908; Cornell Univ., 1908; Savanna, Ill. Twp. H. S., 1908-12. *Address*, Humboldt, Iowa.

## 2110. CHARLES WESLEY HAWFS, JR.

B. S. in M. E.; Farmer; b. June 24, 1880, Rock Island, Ill.; s. Major Charles Wesley (b. Mar. 7, 1841) & Josephine S. Hawes. Prepared in Fulton H. S. and St. Johns Mil. Acad., Delafield, Wis. Sigma Chi; Glee & Mandolin Club. Supt. Emmetsburg Heat, Light & Power Plant; Draftsman with Western Tube Co., Kewanee, Ill.; Draftsman with

Pedrick & Ayer Co., Plainfield, N. J.; Draftsman, Westinghouse Elec. Co., Pittsburg, Pa.; Farmer, Clearfield, S. D. Married Sylvia Robinson Broadhead, June 16, 1909, Sedgwick, Colo. *Address*, Clearfield, S. D.

## 2111. ELIZABETH LENA HAWTHORNE

A. B. in L. & A.; b. July 27, 1880, LaPlace, Ill.; d. Vistor (b. Oct. 14, 1851, Pa.) & Kate (Stoner) Hawthorne (b. Sept. 12, 1852, Bath Co., Ky.) Prepared in Decatur H. S. Phi Beta Kappa. Taught in LaPlace Schools, 1904-6; Lake Charles, La., 1910-11. *Address*, LaPlace, Ill.

## 2112. SMITH TOMPKINS HENRY, JR

(Husband of No. 2440)

B. S. in M. & S. E.; Western Manager, Engineering Record; b. Apr. 9, 1881, Bushnell, Ill.; s. Smith Thomas (b. Mar. 27, 1848, near Pittsburg, Pa.) & Kiems (Cole) Henry (b. Mar. 4, 1856, Quincy, Ill.) Prepared in Bushnell H. S. and Univ. Acad.; Phi Gamma Delta; Sigma Xi; Tau Beta Pi; Track team; Mgr. *Illini* in senior year. Pittsburgh Water Department, Sept. 1, 1904; Assoc. Editor *Engineering Record*, Sept. 1, 1904-10; Western editor, 1906-10. Married Agnes McDougall ('05), Ottawa, Ill., Oct. 1, 1910. Child, Mary Kimesia, b. Jan. 17, 1911. *Address*, care of *Engineering Record*, Old Colony Bldg., Chicago, Ill.

## 2113. GERTRUDE FOX (HESS)

B. L. S.; Librarian; b. Dec. 30, 1865, Rosedale, O.; d. Amon Newton (b. Nov. 7, 1838, Rosedale, O.) & Clarinda Jeanette (Baker) Fox (b. Nov. 30, 1843, Delaware, O.) Prepared in O. State Univ. Prep. Sch.; O. State Univ., 1886-8. Pres. Libr. Club, Asst., O. State Libr., 1904-7; Asst., Ref. Libr., Seattle Pub. Libr., 1907— Author: Pamphlet, A List of Books for Teachers in the Seattle Public Library, 1910. Member Disciple Church. Married, May 1, 1889, Columbus, O. Children, Gladys Fox, b. May 19, 1890; Dorothy Ann, b. Sept. 4, 1894. *Address*, 223 14th Ave., North, Seattle, Wash.

## 2114. THOMAS SLOAN HEWERDINE

B. S. in C. E.; Civ. Engr.; b. July 16, 1870, Hewardine, Ill.; s. Thomas Hewardine. Prepared in Austin Coll., A. B., 1900. *Address*, Box 161, Fisher, Ill.

## 2115. NELLIE GOODWIN HEWITT

B. L. S.; Librarian; b. Sept. 25, 1876, Alton, Ill.; d. Horace Lorenzo (b. Oct. 20, 1835, Auburn, N. Y.) & Sarah Elizabeth (Goodwin) Hewitt (b. Nov. 16, 1847, St. Louis, Mo.) Prepared in Shortridge H. S., Indianapolis, A. B., Wells Coll., 1898. Libr., Ferry Hall Lib., Lake Forest, Ill. *Address*, 1116 College Ave., Indianapolis, Ind.

## 2116. FRANK WYMAN HILLIARD

B. S. in E. E.; Elec. Engr.; b. Oct. 3, 1880, Brighton, Ill.; s. George W. (b. Brighton, Ill.) & Celia A. (Chase) Hilliard (b. do.) Prepared in Brighton H. S.; Washington Univ. Man. Tr. Sch., St. Louis, Mo. Phi Gamma Delta; E. E. Soc.; Tau Beta Pi; Sigma Xi; Illinois Club. Chicago Edison Co., June-Nov., 1904; Commonwealth Elec. Co., Chicago, 1904-5; Genl. Elec. Co., 1905— Member Presb. Church; Assoc. Member A. I. E. E.; Member League of Electrical Interests. Married Mabel Augusta Rice, June 28, 1909, Chicago. Child, Helen Adele, b. Apr. 30, 1910. *Address*, 1328 Temple Place, St. Louis, Mo.; *Bus. Add.*, 816 Wainwright Bldg., St. Louis.

## 2117. ROY WILSON HILTS

A. B. in Sci.; Chemist; b. Nov. 9, 1879, McLean Co., Ill.; s. Samuel & Harriet Steele (Wilson) Hilts. Prepared in Colo. State Prep. School. Sigma Xi; Phi Lambda Upsilon. Chemist, Armour Co., E. St. Louis, Ill. & Chicago. Also Bureau of Chemistry. *Address*, Food Inspection Lab., U. S. Arcade Annex Bldg., Seattle, Wash.

## 2118. FREDERICK LEIDY HOLCH

(Husband of No. 4012; Brother of No. 4218)

A. B. in L. & A.; Prin. & Supt. of Schools; b. Aug. 21, 1882, Gilman, Ill.; s. Frederick Godfrey (b. Wurtemberg, Ger.) & Mary Elizabeth (West) Holch. Prepared in Gilman H. S. Taught in Sullivan H. S., 1904-5; Supt., Gilman Pub. Schs., 1905-6. Supt. Sheldon Schools, 1906-12. With John C. Mountjoy Co., of Chicago, 1912— Married Josephine Van Dorsten ('09), Dec. 25, 1911, Urbana, Ill. *Address*, Sheldon, Ill.

## 2119. CLARENCE EUGENE HOLCOMB

(Brother of No. 2120)

B. S. in E. E.; Sub-Inspector Navy Dept.; b. Dec. 28, 1882, Oakley, Ill.; s. Timothy Osmond (b. 1842, Bellevue, Ill.) & Clarinda Jane (Smith) Holcomb (b. 1851, Smithton, Ill.) Prepared in Bement H. S. Sigma Alpha Epsilon; Tau Beta Pi. Test Dept., G. E. Co., 1904-5; Elec. Sub-Inspector, N. Y. Navy Yard, 1905-9; Draftsman Navy Dept., 1909-1911; Sub-Inspector, Navy Dept., Boston, Mass., 1911— *Address*, 8 Irvington St., Boston, Mass.

## 2120. \*TIMOTHY OSMOND HOLCOMB

(Brother of No. 2119)

A. B. in L. & A.; Accountant; b. June 18, 1878, Freeburg, Ill.; s. T. O. (b. May 10, 1842, Ill.) & Clarinda J. (Smith) Holcomb (b. Mar. 29, 1851, Ill.) Prepared in Bement H. S. Sigma Alpha Epsilon; Asst. Editor *Illini*, 1902-3; Editor *Illini*, 1903-4. Office of Western Elec. Co., 1904-5; Accountant, The Audit Co. of N. Y., June-Sept., 1905; C. H. Geist Co., 1905-6. Died Oct. 1, 1910, Denver, Colo.

## 2121. HARRIET HOLDERMAN

B. L. S.; Librarian; b. Morris, Ill.; d. John (b. Vandalia, O.) & Phebe (Patty) Holderman (b. Englewood, O.) Prepared in Morris H. S.; Northwestern Univ. Gamma Phi Beta; Phi Delta Psi; Althenai. Asst. Cataloger, Jacksonville, Ill., Pub. Libr., 1904-5; same, Ind. State Lib., Apr.-Oct., 1905; Asst. in John Crerar Lib., 1905— *Address*, (Home) Morris, Ill.; *Bus. Add.*, The John Crerar Lib., Chicago.

## 2122. EDNA HOPKINS (SLUTES)

B. L. S.; b. Jan. 26, 1880, Cincinnati, O.; d. Charles Frederick (b. 1849, St. Louis, Mo.) & Georgina (Dymond) Hopkins (b. 1854, Surrey, Eng.) Prepared in Woodard H. S., Cincinnati. A. B., Univ. of Cincinnati, 1902. Cataloger, Pub. Libr. of Cincinnati, 1904-5; Loan Desk Asst., Van Wormer Lib., Univ. of Cincinnati, 1905-6; Ref. Libr., same, 1906-7. Married Marrill Clark Slutes, June 29, 1907, Cincinnati, O. Child, Helen Elizabeth, b. Sept. 22, 1908. *Address*, 3 The Westmoreland Bldg., Mt. Auburn, Cincinnati, O.

## 2123. RAY LEEKLEY HERR

B. S. in E. E.; Engineer; b. June 27, 1882, Clinton, Ia.; s. Henry Glessner (b. Feb. 8, 1853, Elizabeth, Ill.) & Julia Ellen (Leekley) Herr (b. June 8, 1857, New Digings, Wis.) Prepared in Galena H. S. M. E. & E. E. Soc. Inspector, Chicago Telephone Co., 1904-5; Tester, same, Jan.-July, 1905; Wire Chief, 1905-6; Spec. Insp., Jan.-Sept., 1906; Night Supt. Maintenance, 1906-7; Chief Insp. C. T. Co. & Central Union Telephone Co., 1907—Serg., Co. M., I. N. G., 1902-5. Invented four party selective ringing circuit (no pat. taken out). In use in all Chicago four party stations, 1908. Author: latest article, Inspection of Central Office Equipment in Oct. issue *Bell Tel. News*, No. 3. Member Columbia Yacht Club; Ill. Athletic Club; Galena Elks Lodge; Waupansah Club; A. F. & A. M. Married Maude Ellen Gregory, Nov. 11, 1908, Galena, Ill. *Address*, 346 7th Ave., LaGrange, Ill.; *Bus. Add.*, 230 W. Washington St., Chicago, Ill.

## 2124. RALPH BARNARD HOWE

(Brother of Nos. 2695, 3026, 3788)

B. S. in Agr.; Horticulturist; b. June 25, 1882, Chicago; s. Edward G. (b. Aug. 11, 1849, Brookline, Mass.) & Mary Elizabeth (Barnard) Howe (b. Feb. 16, 1855, Chicago). Prepared in Univ. Acad. Agr. Club; Chem. Club. Asst. Pomologist, Univ. of Ill., 1904-10; with The W. W. Barnard Co., Chicago, 1910— I. N. G., 1908-10. Author: Article in *Illinois Agriculturist*, 1903; Power Sprayers, *Transactions of Ill. Hort. Soc.*, V. 42, 1908, pp. 181-192; Results of our Spraying Experiments for 1909, same, V. 43, 1909, pp. 437-456; Pruning Grape Vines & Bush Fruits, same, V. 44, 1910, pp. 119-125; Circular No. 137, Ill. Agr. Exp. Sta.—Results of our Spraying Experiments; article in *Rep. of Ill. State Farmers Inst.* Member Presb. Church; Amer. Breeders' Assoc., 1904; Major, United Boys Brigade of Amer., 1901— Ill. State Hort. Soc., Life Member; Ill. State Hist. Assoc. Married Blanche Ella Phillips, Aug. 10, 1909, West Stockbridge, Mass. Child, Lucretia, b. June 26, 1910. *Address*, 7254 Yale Ave., Chicago.

## 2125. \*CLARISSA LOUISE HOWELL

A. B. in Sci.; Librarian; b. June 28, 1881, Beloit, Wis.; d. Edgar Adelman (b. 1849, Waukesha, Wis.) & Elizabeth Stearns (Bicknell) Howell (b. 1851, Beloit, Wis.) Prepared in Beloit H. S. Kappa Kappa Gamma. Asst. Cataloger Lib., State Univ. of Ia., 1904-5; Ref. Librn., same, 1905-7. Died Mar., 1907.

## 2126. GEORGE WARREN HUNT

(Husband of No. 2694)

LL. B.; Lawyer; b. May 8, 1875, Ipava, Ill.; s. Hiram (b. Feb. 14, 1818, Albany, N. Y.) & Catherine (McKee) Hunt (b. Dec. 18, 1835, Dublin, Ire.) Prepared in Ill. State Nor. Univ. Co. Supt. of Schs., Putnam Co., 1902-10. Married June 22, 1907, Granville, Ill. Child, Leland Hopkins, b. May 4, 1911. *Address*, Granville, Ill.

## 2127. MABEL DOROTHY HUNT (TUTTLE)

A. B. in L. & A.; b. Dec. 7, 1881, near Urbana; d. Leroy (b. June 7, 1851, Buffalo, N. Y.) & Mary Eliza (White) Hunt (b. Sept. 16, 1854, Detroit, Mich.) Prepared in Urbana H. S. Der Deutsche Verein; Engl. Club. Taught in Urbana, 1904-7. Married Rev. Warren Walter Tuttle, Aug. 21, 1907, Urbana. Children, Donald Reuel, b. Sept. 23, 1908; Robert Eugene, b. May 30, 1910. *Address*, R. F. D. No. 1, Seymour, Conn.

## 2128. CHARLOTTE MAY JACKSON

B. L. S.; Librarian; b. Apr. 30, 1881, Augusta, N. Y.; d. William (b. June 8, 1846, Augusta, N. Y.) & Sarah E. (Kendall) Jackson (b. June 4, 1845, do.) Prepared in Ithaca H. S.; Cornell Univ., 1900-2. Phi Delta Psi; Kappa Kappa Gamma. Asst. Cataloger, Bryn Mawr Coll. Lib., 1904-6; Asst. Libr., Eastern Ill. State Nor. Sch. Lib., Charleston, Ill., 1906—12. *Address*, Kirksville, Mo.

## 2129. OTTO JANSSEN

B. S.; Architect; b. May 23, 1873, Ft. Gibson, I. T.; s. Jacob (b. 1835, Ger.) & Mary (Weber) Janssen (b. 1843, Wurtemberg, Ger.) Prepared in Univ. Acad. Tau Beta Pi; Architects' Club; Philomathean. Member Los Angeles Arch. Club. Married Ellen W. Janssen, Aug. 15, 1906. Children, Otto Philip, b. Dec. 2, 1908; Mary Frances, b. Mar. 20, 1911. *Address*, 1127 Story Bldg., Los Angeles, Calif.

## 2130 JOHN WILLIAM JONES

LL. B.; Lawyer; b. Aug. 3, 1879, Virden, Ill.; s. William (b. 1853, Monmouthshire, Eng.) & Arminta Jane (Davidson) Jones (b. Sept. 6, 1852, Salem, Ill.) Prepared in Virden H. S.; Blackburn Coll. Adelphic. Practicing law, Seattle. *Address*, Seattle, Wash.

## 2131. LUCILE JONES (HOWARD)

A. B. in L. & A.; b. Nov. 10, 1882, Oglesby, Ill.; d. Charles Sumner (b. Oct. 2, 1856, Chicago) & Fannie Martha (Richardson) Jones (b. Oct. 28, 1856, Ottawa, Ill.) Prepared in Hyde Park H. S., Chicago. Kappa Kappa Gamma; Phi Delta Psi; Pres. Y. W. C. A.; Capt., Basket-ball team. Taught in Danville, 1906; Mattoon, 1907-8; Lane Tech. H. S., Chicago, 1908-11. Active member in Alpine Club of Can., 1910; Secy., K. K. G. Alumnae Chapt., Chicago, 1910-11. Married Bion Bradbury Howard, July 22, 1911, London, Eng. *Address*, 41 Rue Guersant, Paris, France.

## 2132. WILLIAM GEORGE KAESER

(Brother of No. 1137)

LL. B.; Mgr. Mfg. Plant; b. Nov. 22, 1882, Highland, Ill.; s. Fritz (b. May 13, 1848, Glarus, Switzerland) & Katherine (Caindle) Kaeser (b. May 13, 1850, Highland, Ill.) Prepared in Highland H. S. Sigma Alpha Epsilon; Mgr. Ill. Interscholastic Mgr., Helvetia Milk Condensing Co. Married Clara Vogt, Sept. 6, 1905, St. Louis, Mo. Children, William Vogt, b. July 18, 1906; Fritz, b. July 3, 1910. *Address*, Greenville, Ill.

## 2133. EDWIN BENJAMIN KARNOPP

B. S. in C. E.; b. Nov., 1881, Lowell, Wis.; s. William Karnopp. Prepared in Univ. of Mich. *Address*, 304 Manaos, Brazil, c/o Madeira Ma Maore R. R. (†)

## 2134. CLOYD ELIAS KEITH

LL. B.; Asst. Supt.; b. May 30, 1880, Chillicothe, Ill.; s. Alvin Nelson & Ella Elizabeth (Turner) Keith. Prepared in Peoria H. S.; Bradley Polytechnic Inst., 1899-1900. Phi Alpha Delta. Law Practice, 3 yrs.; Salesman, 1908-10; Supt., Schaper Bros. Merc. Co., St. Louis, Mo., 1910— Individual bowling championship, Peoria, 1905-6; same, Business Men's League, St. Louis, 1911. Winner of Peoria Gun Club gold medal, Peoria, Ill., May 14th, 1895. Member Creve Coeur Club; Royal Arcanum. Married Grace Ethynol Stapp, Dec. 2, 1908, Peoria, Ill. Child, Grace Elizabeth, b. Oct. 15, 1909. *Address*, 5606 Easton Ave., St. Louis, Mo.

## 2135. DAVID HENRY KELLY

B. S. in E. E., 1904; Sales Engr.; b. July 2, 1883, Steubenville, O.; s. Thomas (b. May 31, 1854, Tusculumbia, Ala.) & Delia (Cottingham) Kelly (b. Aug. 15, 1856, Pitts. Pa.) Prepared in El Paso, Tex., H. S. Electrician, Amer. Smelting & Refining Co., 1904-5; Sales Engr., Allis-Chalmers Co., 1905— *Address*, 2225 Land Title Bldg., Phila., Pa.

## 2136. LE ROY KERSHAW

LL. B.; Banking & Land Business; b. Dec. 6, 1880, Elmwood, Ill.; s. David R. (b. 1856, Prairie City, Ill.) & Jennie M. (Call) Kershaw (b. 1861, Huntington, Mass.) Prepared in Elmwood H. S. Phi Alpha Delta. Married Trallia M. Kershaw, Oct. 4, 1904, Elmwood, Ill. Child, William R., b. Apr. 21, 1907. *Address*, 1320 Boston Ave., Muskogee, Okla.

## 2137. LEILA PAULINE KING (ELDEN)

(Wife of No. 2373)

B. L. S.; b. Sept. 1, 1881, Stillman Valley, Ill.; d. James H. (b. 1832, Worcester, Mass.) & Lucy Lee (Conde) King (b. 1854, Hawaiian Islands). Prepared in Rockford H. S. Kappa Kappa Gamma; Final Honors. Cataloger, Pub. Libr., Clinton, Ia., July-Dec., 1904; Rockford, Ill., Pub. Libr., 1905-6. Married Ralph Waldo Elden, Oct. 20, 1906, Rockford, Ill. Children, Ralph Waldo, Jr., b. July 10, 1907; Lucy Elizabeth, b. Apr. 20, 1909. *Address*, R. F. D. No. 1, Central Point, Ore.

## 2138. HARRY BERTRAM KIRCHER

B. S. in E. E.; Secy. & Treas., Hardware Co.; b. Aug. 1, 1881; s. Henry A. & Bertha (Engelmann) Kircher. Prepared in Belleville H. S.; Smith Acad. Sigma Alpha Epsilon; E. E. Soc. Ill. Traction System, 1905. Supt., Belleville Gas & Elec. Co., 1905-9; Secy. & Treas., Kircher & Son (Hardware), 1909— Member Amer. Inst. of E. E.; Amer. Gas Inst.; Natl. Geog. Soc. Married Alice Ayre, Aug. 1, 1905, Urbana. Children, Marjorie Alice, b. July 10, 1906; Bertha Engelmann, b. July 31, 1909; Alice Harriet, b. Jan. 22, 1911. *Address*, Belleville, Ill.

## 2139. \*NOAH KNAPP

A. B. in L. & A.; Teacher; b. June 15, 1877, Edinburg, Ind.; s. Andrew Clark (b. 1850, Middlebourne, W. Va.) & Sarah Jane (Williamson) Knapp (b. 1852, near South Bend, Ind.) Prepared in Arcola H. S. Adelphic Pres.; Math. Club Pres.; Pi Theta; Ill.-Ind. Debating team; Adelphic Mgr. Star Lecture Course. Taught in Oak Park H. S. Died, 1909.

## 2140. FRANK HAMILTON KNEELAND

B. S. in M. E.; Mechanical Engineer; b. Feb. 17, 1879, Dwight, Ill.; s. Erastus Hamilton (b. 1831, Watertown, N. Y.) & Diana (Gallup) Kneeland (b. 1841, Sterling, Conn.) Prepared in Dwight H. S.; Lt. Col. in Univ. Regt. City Engr., Dwight, Ill. 1904; Asst. Foreman on Constr., Detroit Edison Plant, 1904; Elec. Engr., The Sterling

Co., Dec., 1904, to May, 1906; Mech. Supt., Dominion Iron & Steel Co., Bell Island, Newfoundland, May, 1906-Nov., 1908; Mech. Engr., U. S. C. & C. Co., Gary, W. Va., 1909—Assoc. Ed. *Coal Age*, Sept., 1912. Private in Co. F, 3d Infantry, Ill. Vol., Puerto Rican campaign, June 23, 1898, to Jan. 21, 1899. Author of: "Some Experiences with the Pitot Tube on High & Low Air Velocities," pub. in *Journal of the Amer. Soc. of Mech. Engrs.*, Vol. 33, pp. 1405-1435. Married Lottie Jeanette Shaw, Sept. 9, 1909, Champaign, Ill. Child, Ellsworth Hamilton, b. Aug. 20, 1910. *Address*, c/o *Coal Age*, 505 Pearl St., N. Y. C., N. Y.

2141. MARTHA CAROLINE KOEHN (HUBBARD)

A. B. in L. & A.; b. July 2, 1880, Flatow, West Prussia, Ger.; d. Otto (b. 1839, *do.*) & Jestina (Eshner) Koehn (b. 1843). Prepared in Menominee H. S. Watcheka; Y. W. C. A.; Der Deutsche Verein. Teacher of Math. and Ger. in Marion H. S., Ill. Married Fred C. Hubbard, Aug. 7, 1905, Chicago, Ill. Children, Robert Koehn, b. Dec. 6, 1906; Lewis Otto, b. Jan. 20, 1907; Ralph Charles, b. Dec. 28, 1909. *Address*, Urbana, Ill.

2142. HENRY KREISINGER

B. S. in M. E.; M. E., 1906; Fuel Engr.; b. Feb. 17, 1876, Radnice, Bohemia; s. Emanuel (b. *ibid.*) & Maria (Milot) Kreisinger (b. *ibid.*). Prepared in Lewis Inst., Chicago, and Univ. Acad. Sigma Xi. Engr. in Fuel Testing Plant of U. S. Geol. Sur. and Bureau of Mines, 1904-10; Fuel Engr., Clinchfield Fuel Co., 1910—Author; Significance of Drafts in Steam Boiler Practice (joint author), U. S. Geol. Surv. Bull. No. 367; Comparative Tests of Run of Mine and Briquetted Coal on Torpedo Boat Biddle, *do.*, No. 403; Tests of Run of Mine and Briquetted Coal in a Locomotive Boiler, *do.*, 412; North Dakota Lignite as a Fuel for Power Plant Boilers, B. of M., No. 2; The Flow of Heat Through Furnace Walls, *do.*, No. 8; The Nature of True Boiler Efficiency, *Jour. of Western Soc. of Engrs.*, 1907. Member of Western Soc. of Engrs. Married Ella Martha Zaloudek, May 6, 1905. Children, Robert Henry, b. Apr. 28, 1906; Helen Catharine, b. Nov. 20, 1909; Elizabeth Caroline, b. Dec. 3, 1910. *Address*, Rutledge & Fairview Ave., Spartanburg, S. Car.

2143. JOHN FELIX KYTE

LL. B.; Real Estate Bus.; b. Sept. 5, 1875, Milan, Ill.; s. Charles Eldred (b. Oct. 1, 1839, Eldred, N. Y.) & Sarah Viola (Crouch) Kyte (b. Dec. 7, 1845, Milan, Ill.). Prepared in Univ. Acad. Adelpic. Real Estate Bus. Married Inez Stoner, Nov. 3, 1906, Paxton, Ill. *Address*, 327 S. Market St., Paxton, Ill.

2144. LEONARD JOHN LEASE

B. S. in E. E.; Elec. Engr.; b. Oct. 15, 1870, Nokomis, Ill.; s. Jacob H. (b. Annapolis, O.) & Athalinda (Whitmore) Lease (b. Pleasant Valley, O.). Prepared in Nokomis H. S.; Carthage Coll., Carthage, Ill. M. E. & E. E. Soc. Meter Insp. & Tester, Allegheny Co. Light Co., Pittsburgh, Pa., 1904-5; Electrician, St. Joseph Ry. Light, Heat & Power Co., 1905-6; Elec. Draftsman, Western Elec. Co., Chicago, 1906-7; Elec. Draftsman, Navy Yard, Philadelphia, Pa., 1907-10; Elec. Engr., Cutler-Hammer Mfg. Co., Milwaukee, Wis., 1910—Assoc. member Amer. Inst. of E. E. Married Winnibelle Lacy, May 24, 1904, Urbana, Ill. Children, James Wilfred, b. Oct. 13, 1905; Mildred Dorothy, b. Dec. 13, 1906. *Address*, 2118 State St., Milwaukee, Wis.

2145. JAE ERNEST LEAVERTON

LL. B.; Lawyer; b. June 3, 1878, Leavenworth, Kan.; s. John & Anna Leaverton. Prepared in Univ. Acad. Member Christian Church. Married Daisy Deane Runyan, Nov. 15, 1904, Grand Junction, Colo. Children, Dorothea, b. Jan. 26, 1906; Charles Runyan, b. Oct. 28, 1908; Jae Ernest, Jr., b. Aug. 7, 1910 (d. June 7, 1911). *Address*, 754 Gunnison Ave., Grand Junction; *Bus. Add.* 535 Main St., Grand Junction, Colo.

2146. ERNEST RICHARD LEVERTON

B. S. in M. E.; Mech. Engr.; b. Dec. 17, 1878, Warren, Ill.; s. Moses Richard (b. Mar. 23, 1848, Castletown, Del.) & Dora (Neusus) Leverton (b. Dec. 26, 1856, Cassel, Ger.). Prepared in Warren Acad. M. E. Soc., E. E. Soc.; Sales Engr., 1904-5; Supt. Flour Mills, Pillsbury & Co., Minneapolis, Minn., 1905-9; Sales Mgr., 1909-12; bldg. bus., Calgary, Alberta, 1912—Pres. Ill. Alumni Assoc. of Minneapolis & St. Paul, 1911-12. Married Helen Ruth Mandeville, Oct. 10, 1905, Champaign, Ill.; Children, Martha Carolyn, b. July 13, 1906; Ruth Mandeville, b. Mar. 23, 1908. *Address*, Calgary, Alberta. Box No. 14.

2147. FRANK MERRILL LINDSAY

LL. B.; Mgr.; b. Nov. 0, 1870, Decatur, Ill.; s. John (b. Feb. 11, 1835, Bethesda, Tenn.) & Edna (Nicholson) Lindsay (b. Sept. 15, 1835, Frankfort, Ky.). Prepared in Decatur H. S. Delta Tau Delta; Track team. Admitted to Okla. bar, 1905; Sec'y., Okla. Boiler & Mfg. Co.; Advertising Mgr., Review Pub. Co., 1907-12. Mgr. *Decatur Herald*. Member A. F. & A. M. Married Vivian Simpson, Oct. 7, 1908. Child, Frank Merrill, Jr., b. Jan. 3, 1910. *Address*, 763 S. Webster St., Decatur, Ill.

2148. ALBERT EDWIN LOGEMAN

(Brother of No. 3071)

B. S. in M. E.; Engineer; b. May 29, 1880, Lake View, Chicago, Ill.; s. John & Mary (Dorr) Logeman. Prepared in Lake View H. S. Sigma Alpha Epsilon. Operating Saw Mill, and Developing Land. Member, Bd. of Educ., Mellen, Wis.; Com. Club of Mellen. Married Mary Emma Newman, June 27, 1905, Elgin, Ill. Children, Elspeth

Louise, b. Aug. 9, 1906; Margaret Balch, b. July 25, 1909. *Address*, Mellen, Ashland Co., Wis.

## 2149. FREDERICK EDWIN LOOSLEY

B. S. in M. E.; Mech. Draftsman; b. Aug. 28, 1879, Rock Island, Ill.; s. George Marvin (b. Apr. 1, 1856, Beardstown, Ill.) & Elizabeth (Plummer) Loosley (b. Jan. 8, 1853, Greenville, Pa.) Prepared in Rock Island H. S. M. E. & E. E. Soc. C. R. I. & P. shops, E. Moline, 1904-5; with Williams, White & Co., Moline, 1905— Member Cong. Church; Moline Club. *Address*, 1808 6th Ave., Moline, Ill.

## 2150. LEILA SARA LOVE (BROWN)

A. B. in L. & A.; b. Mar. 18, 1881, LaPorte, Ind.; d. Isaac A. (b. Scotland) & Ella C. (Humphrey) Love (b. Ohio.) Prepared in Danville H. S. Kappa Alpha Theta. Married Frederick Gage Brown, Sept. 6, 1906, St. Louis, Mo. *Address*, 610 Witmer St., Los Angeles, Calif.

## 2151. RENA AVIS LUCAS (WHITSITT)

(Wife of No. 1994)

B. L. S.; A. B., 1905; Librarian; b. July 26, 1879; d. William E. (b. Feb. 27, 1851, Rushville, Ind.) & Leonora B. (Day) Lucas (b. Apr. 6, 1856, Minneapolis, Minn.) Prepared in Duluth (Minn.) H. S.; Univ. of Minn., 1900-2; Alpha Phi; Phi Delta Psi; Dramatic Club. Asst., Cataloging Dept., Minneapolis Pub. Lib., 1905-6. Married Hammond William Whitsitt, Aug. 15, 1907, Vevey, Switzerland. *Address*, Moline, Ill.

## 2152. JOHN JAMES MCCARTHY

B. L. S.; Teacher; b. Feb. 17, 1882, Chicago; s. Alexander J. (b. Andover, Mass.) & Jane (Bell) McCarthy (b. near Chicago.) Prepared in Lakeview H. S., Chicago. English Club. Teacher, S. Barrington, Ill., 1904-5; Melrose Park, Ill., 1905-7; Chicago Schools, 1907-8; Lane Tech. H. S., Chicago, 1908— Married Leora Jaquish, Dec. 26, 1908, Fairdale, Ill. *Address*, 3220 N. Halsted St., Chicago.

## 2153. JOHN McCARTY

B. S. in Agr.; Live Stock Raising; b. June 8, 1880, Filson, Ill.; s. Francis Asbury (b. Apr. 23, 1837, Catherine, N. Y.) & Emma Carolyn (Young) McCarty (b. May 22, 1853). Prepared in Tuscola H. S. Alpha Zeta; Agr. Club. Member M. E. Church. Married Josia Ellen Kagy, Aug. 6, 1908, Filson, Ill. Children, John Wesley, b. Nov. 13, 1909; Mary Josephine, b. Nov. 13, 1911. *Address*, R. F. D. No. 5, Arcola, Ill.

## 2154. ELIZABETH DELILAH McCLURE (BICKET)

A. B. in L. & A.; b. June 17, 1882, Danvers, Ill.; d. Marion Lee (b. Dec. 6, 1854, Danvers, Ill.) & Susan Arabella (Stephenson) McClure (b. Aug. 9, 1857, Martinsburg, O.) Prepared in Bloomington H. S.; Ia. State Coll., Ames, Ia., 1900-1; Ill. Wesleyan, Bloomington, 1900-1, 1902-3. Kappa Kappa Gamma. B. S., Ill. Wesleyan, 1903. Married Hiram Sibley Bicket, June 3, 1911, Bloomington, Ill. Child, Marion McClure, b. Mar. 10, 1912. *Address*, 609 E. 62d St., Chicago.

## 2155. ISABELLA JANE McCULLOCH

B. L. S.; Librarian; b. Dec. 26, 1866, Janesville, Wis.; d. John (b. Nov. 24, 1812, Morayshire, Scotland) & Margaret (Frew) McCulloch (b. July 12, 1832, Sligo, Ireland). Prepared in Janesville H. S. B. L., Univ. of Wis., 1897. Organizing the Lib., Wis. Sch. for the Blind, Janesville, Aug.-Sept., Asst. in Cataloging, Univ. of Wis. Lib., 1904— *Address*, 1520 Mineral Pt. Ave., Janesville, Wis.; *Bus. Add.*, 230 N. Brooks St., Madison, Wis.

## 2156. JOHN FRED McCULLOUGH

B. S. in E. E.; Supt. for Engrs.; b. Mar. 12, 1882, Centralia, Ill.; s. John Thomas (b. Dec. 12, 1853, Irvington, Ill.) & Lydia Margaret (Ryan) McCullough (b. Sept. 13, 1857, Centralia, Ill.) Prepared in Centralia H. S. M. E. & E. E. Soc. Supt. for Fred. I. Portel & Co., Consulting Engrs., operating a Central Station for said Co. at Gibson City, Ill. *Address*, 203 N. Locust St., Centralia, Ill.; *Tem. Add.*, Gibson Elec. Lt. & P. Co., Gibson City, Ill.

## 2157. WILLIAM ASHWAY McCULLY

(Brother of No. 1723, 2740)

B. S. in C. E.; Genl. Contractor; b. Apr. 26, 1882, Scotland, S. Dak.; s. John D. Daniels (b. Baltimore, Md.) & Jennie B. (Ashway) McCully (b. Mt. Carroll, Ill.) Prepared in Mt. Carroll H. S.; Carthage Coll. Prep. School; Carthage Coll., 1898-1901. Engrs. Club; Y. M. C. A. Instrumentman, June-Sept., 1904; Res. Engr., 1904-5; Asst. Engr., Central, Ill. Constr. Co., 1905-6; Locating Engr., Ill. T. S., 1906-8; Chief Engr., Cent. Ry. Co. of Ia., 1908-10; R. R. & Genl. Contracting, Porter McCully Constr. Co., 1910— Member Presb. Church. Married Nina Mareca Dyer, Apr. 25, 1907. *Address*, 328 N. Main St., Canton, O.

## 2158. MARY ELIZABETH McILHENNY

A. B. in Sci.; Teacher; b. Feb. 17, 1870, Doddsville, Ill.; d. Robert Crawford (b. Dec. 20, 1824, Adams Co., Pa.) & Harriet Miller (McCoy) McIlhenney (b. Nov. 10, 1838, Richland Co., Ohio). Prepared in Macomb H. S. Did Grad. work in German, Univ. of Mich. 1st Semester 1900-10; taught in H. S. Girard, Ill., 1904-5; in H. S. Minonk, (Teacher of German & Asst. Prin.) Ill., 1905-9; in H. S. St. Johns, Mich., 1910. *Address*, Macomb, Ill.; *Tem. Add.*, St. Johns, Mich.

## 2159. \*GEORGE HARVEY MCKINLEY

LL. B.; Lawyer; b. June 4, 1881, Moline, Ill.; s. George Harvey (b. 1856, Moline, Ill.) & Hester Ann (Ferris) McKinley (b. 1856, Can.) Prepared in Moline H. S. Phi Delta Theta; Phi Delta Phi; Theta Nu Epsilon; Alpha Delta Sigma; Football team. Practiced law. Member Rock Island Co. Bar Assoc. Died Nov. 19, 1911.

## 2160. WILLIAM ASBURY MCKNIGHT

B. S. in M. & S. E.; Y. M. C. A. Sec'y.; b. Sept. 18, 1877, Ingraham, Ill.; s. Austin Roger (b. Aug. 17, 1852, Ingraham, Ill.) & Amanda M. (Turner) McKnight (b. Feb. 29, 1856, Bridgeport, Ill.) Prepared in Olney H. S. Y. M. C. A. Pres.; Adelpic; Army & Navy Club; Tau Beta Pi; Phi Gamma Delta; Varsity Football; Pres. Junior class, State Stud. Sec'y., 1904-7; Bldg. Sec'y., Y. M. C. A. Univ. of Ill., 1907-8; Gen'l. Sec'y., Y. M. C. A., Univ. of Ill., 1908— I. N. G., 1896-8; U. S. Vol. Army, 4th Ill., 1898-9; 2d Lieut. Co. L., I. N. G. (in command of Co.), 1899-1900; Battalion Adjt., 4th I. N. G., 1900-5. Married Mabel H. Haight, July 21, 1904, Meriden, Ill. Children, William Asbury, Jr., b. Jan. 21, 1906; Mary, b. Oct. 4, 1909 (d. Oct. 29, 1909). *Address*, Y. M. C. A. Buenos Aires, Argentine, S. A.

## 2161. NEIL McMILLAN, JR.

B. S. in Arch.; Y. M. C. A. Sec'y.; b. Aug. 3, 1878, Glasgow, Scotland; s. Neil (b. June 22, 1844, Glasgow, Scotland) & Jane (McLay) McMillan (b. 1852, *do.*) Prepared in Chicago Manl. Tr. School. Y. M. C. A.; Tau Beta Pi; Adelpic; Arch. Club; Athletic Assoc.; Col. Univ. Regt.; Chairman Jr. Cap Comm.; Instr. in Mil. Sci. Y. M. C. A. Sec'y., Univ. of Ill., 1904-6; Traveling Sec'y. for International Com. of Y. M. C. A., 1906-10; Sec'y. for Bus. Adm., Stud. Dept. International Com., Y. M. C. A., 1910— Author: The Faculty Man & Student Bible Study. *The Intercollegian*, 1908; The Organization of the Bible Study Dept., Report of Lake Forest Y. M. C. A. Sec'y's Conf., 1911, Member Assoc. of Employed Officers Y. M. C. A. of Amer. Married Florence Beatrice Cornell, July 12, 1906, Chicago. *Address*, 87 Elm St., Montclair, N. J.; *Bus. Add.*, 124 E. 28th St., N. Y. City.

## 2162. MAUD MANGAS (HAGANS)

(Sister of No. 3466)

A. B. in L. & A.; China Painter; b. Sept. 20, 1881, Hartsburg, Ill.; d. Samuel (b. Union City, Ind.) & Elizabeth (Hopkins) Mangas (b. Loogootee, Ind.) Prepared in Lincoln H. S. B. M., Lincoln Coll., 1902. Married Dr. Francis Marion Hagans. Children, Maud Elizabeth, b. Oct. 10, 1907 (d. May 6, 1909); Frances Marian, b. Apr. 18, 1910. *Address*, 400 Broadway, Lincoln, Ill.

## 2163. CHARLES JUDSON MANN

(Son of No. 107, Brother of No. 3864)

B. S. in Agr.; Scientist in U. S. Soil Survey; b. Nov. 2, 1879, Gilman, Ill.; s. Frank I. & Fannie (Judson) Mann. Prepared in Gilman H. S.; Eureka Coll., 1899-1901. Alpha Zeta. Author: Soil Reports for Putnam Co.; Bates Co.; Atchison Co.; Mo. Lincoln Parish; Concordia Parish; Iberia Parish; E. Feliciana Parish, La. Bedford Co., Pa. Married Pearl Wild, Nov. 30, 1905. Child, Virginia B., Nov. 12, 1910. *Address*, Gilman, Ill.

## 2164. PEARLE MANSPEAKER

(Sister of No. 3866)

A. B. in L. & A.; b. Nov. 16, 1878, Champaign, Ill.; d. Lewis (b. Nov. 27, 1853, Bedford Springs, Pa.) & Emma (Gruber) Manspeaker (b. Nov. 29, 1859, Lafayette, Ind.) Prepared in Champaign H. S. English Club; Le Cercle Francais; Final Honors. *Address*, 201 W. University Ave., Champaign, Ill.

## 2165. ELVIRA ELLEN MARK (PORTER)

A. B.; b. Dec. 22, 1874, Decatur, Ill.; d. John Calhoun (b. Dec. 12, 1849, Lebanon, Pa.) & Almira (Pugh) Mark (b. Mar. 23, 1851, Decatur, Ill.) Prepared in Decatur H. S.; Ill. State Nor. Univ., 1898-9, 1900-1. English & German Clubs; Watcheka; Phi Beta Kappa. Taught history in Oxford Coll., O., 1904-5; Engl., State Nor., Albion, Ida., 1906-7; Hist., State Nor., Oshkosh, Wis., 1907-8. Married James Bowman Porter, June 24, 1908. Child, Bowman Mark, b. Apr. 7, 1909. *Address*, 1314 Mass. Ave., S. E., Washington, D. C.

## 2166. GEORGE REQUA MARSH

B. S.; Farmer; June 22, 1879, Brookfield, Ill.; s. John James (b. Sept. 1839, Brookfield, Ill.) & Mary (Hickling) Marsh (b. Nov. 10, 1848, Great Grimsby, Eng.) Prepared in Marseilles H. S. *Address*, Marseilles, Ill.

## 2167. THOMAS ALFRED MARSH

B. S. in M. E.; M. E., 1909; Inspecting Engr.; b. Aug. 1, 1882, London, Eng.; s. Thomas (b. 1844, London) & Harriet Mary (Garth) Marsh (b. 1843, *do.*) Prepared in Roodhouse, Loda & Paxton H. Schs., Ill. M. E. Soc. Engr. Dept., Altman & Taylor Co., Mansfield, O., 1904-5; M. E. for Hydraulic Press Mfg. Co., Mt. Gilead, O., 1905-6; Inspecting Engr., Green Engr. Co., Chicago, 1906. Author: Design of Thick Cylinders, *Machinery Magazine*; numerous articles in *Power Engineer*, etc. Member Amer. Soc. of M. E.; Hon. member Natl. Assoc. Stationary Engrs.; memb., Engr. Club of Chicago. Married Grace M. Cramer, Aug. 28, 1912. *Address*, 6647 Monroe Ave., Chicago; *Bus. Add.*, 28 E. Jackson St., Chicago.



## 2168. MYRA MATHER

(Sister of Nos. 968, 1368)

A. B. in L. & A.; A. M., 1905; Teacher; b. July 7, 1881, Newton, Co., Ind.; d. Jonathan (b. Oct. 5, 1849, Essex Co., N. Y.) & Elizabeth (Sprague) Mather (b. Sept. 12, 1848, Will Co., Ill.). Prepared in Joliet Twp. H. S. Aethenai; Kappa Alpha Theta; Phi Beta Kappa; Y. W. C. A., Treas. & Secy. Taught in Clinton, Ill., 1905-7; taught in Joliet, Ill., 1907-8; Studied German in Berlin Univ., 1909. *Address*, 310 Nicholson St., Joliet, Ill.

## 2169. GEORGE JOHN MAUTZ

A. B. in Sci.; Physician; b. Jan. 31, 1880, Pana, Ill.; s. John F. (b. Apr. 3, 1840, Wurttemberg, Germany) & Matilda (Kull) Mautz (b. Nov. 29, 1848, Sugar Grove, O.). Prepared in Univ. Acad. M. D., Coll. of P. & S., Chicago, 1907; diploma from West Side Hosp. & Ill. Post Grad. Med. School, 1908. Hon. Med. frat., A. K. K. Member Amer. Med. Assoc. *Address*, Suite 403 Myers Bldg., Springfield, Ill.

## 2170. CLARENCE EUGENE MEAD

B. S. in E. E.; Asst. Engr.; b. Jan. 13, 1881, Minden Mines, Mo.; s. Hugh Albert (b. Chillicothe, Ill.) & Eva May (Gowdy) Mead (b. Lacon, Ill.). Prepared in Chillicothe, Ill., H. S. M. E. & E. E. Soc.; Glee & Mandolin Club, Leader Mandolin Club. Electrician, Edison Co., Chicago; same, Armour & Co.; Draftsman, Western Elec. Co., Chicago; Chief Draftsman, Bliss Co., Milwaukee; Asst. Engr., U. S. Lt. & Co., Niagara Falls, N. Y. Member Amer. Inst. of E. E.; Assoc. of Ry. Elec. Engrs. Married Lilian Hultgren, May 15, 1904. Children, Mildred, b. Jan. 3, 1905; Hugh, b. May 17, 1907; Paul, b. Jan. 13, 1909. *Address*, 820 Main St., Niagara Falls, N. Y.

## 2171. WILLIAM ANTHONY MEDILL

LL. B.; Lawyer; b. Feb. 12, 1879, Rock Island, Ill.; s. Alexander (b. 1853, Rock Island Co., Ill.) & Anna M. (Smith) Medill (b. 1855, Pa.). Prepared in Milan H. S. & Rock Island H. S. Adelpic; Theta Kappa Nu; Phi Delta Phi; Pol. Sci. Club; Van Twiller Court; Adelpic-Philo Debate. Practicing law, Kansas City, Mo. Married Margaret V. Squier, Apr. 18, 1903, Kansas City, Mo. Children, Margaret Squier, b. May 7, 1910; Sarah Louise, b. Sept. 4, 1912. *Address*, 4229 Holly St., Kansas City, Mo.; *Bus. Add.*, 1110 Commerce Bldg., Kansas City.

## 2172. IVA ESTHER MERCER (HABERMEYER)

(Wife of No. 1876)

A. B.; b. July 29, 1875, near Carter, Ill.; d. Silas (b. Dec. 10, 1821, Ky.) & Caroline (Gaston) Mercer (b. Oct. 5, 1831, near Salem, Ill.). Prepared in Southern Ill. Norm. & Minneapolis Acad., Minneapolis, Minn. Y. W. C. A. Charter member Illiola. Prin. Colfax H. S., 1904-5. Author: Articles, Letters from a Young Attorney, *Illinois Magazine*, Nov., 1903; *The Literary Stud.* in H. Sci. (with Miss Stookey), same, pp. 591-3, 1904. Married George Conrad Habermeyer, Nov. 14, 1905, Champaign, Ill. *Address*, 1103 Euclid St., Champaign, Ill.

## 2173. FRED CHARLES MILLER

A. B.; Lumber Dealer; b. Feb. 28, 1879, Peoria, Ill.; s. Frank J. (b. Mar. 9, 1850) & Franziska (Streibich) Miller (b. Feb. 15, 1853). Prepared in Bradley Polytech. Inst. Kappa Sigma; Arch. Club; Glee & Mandolin Club; Baseball team & Track team. Married Alice W. Yingst, Oct. 17, 1904, Peoria, Ill. *Address*, 1023 N. Adams St.; *Bus. Add.*, 530 S. Washington St., Peoria, Ill.

## 2174. FLOYD EARL MILLS

(Brother of No. 3881)

B. S. in C. E.; Civ. Engr.; b. June 5, 1883, McNabb, Ill.; s. Willis B. (b. McNabb, Ill.) & Martha E. (Benjamin) Mills (b. Bloomington, Ill.). Tau Beta Pi. Scholarship; Band; Instr. in Civ. Eng., Mich. Agr. Coll., 1904-5; Chicago Park Comm.; I. C. R. K.; Pacific R. R. Co.; Great Northern R. R. Co.; Chief Engr., Seattle Boston Copper Co.; Locating Engr., Harriman R. R., 1910; Supt. Butler Const. Co., 1910— Member, Society of Friends; Seattle Athletic Club. Married Ruth Inez Watson, July 1, 1911, Seattle, Wash. *Address*, McNabb, Ill.

## 2175. AARON W. MINER

(Brother of Nos. 3107, 4316)

B. S. in Agr.; Farming; b. Apr. 13, 1882, McDonough Co., Ill.; s. Timothy Graham (b. June 27, 1837, Fulton Co., Ill.) & Harriet (Russel) Miner (b. Aug. 28, 1846, McDonough Co., Ill.). Prepared in Macomb H. S. Agr. Club; Adelpic; Alpha Zeta; Ed. *Illinois Agriculturalist*. Director 14th Congressional Dist., Ill. Farmers' Institute, 1907-9. Married Inez McClenahan, Aug. 17, 1910, Manhattan, Ill. Child, Timothy Graham, b. July 23, 1911. *Address*, Adair, Ill.

## 2176. WILLIAM ANDERSON MISKIMEN

B. S. in M. E., 1904; Vegetable Canner; b. July 15, 1882, Hoopeston, Ill.; s. Richard Taylor & Cecelia (Anderson) Miskimen. Prepared in Hoopeston H. S. & Mich. Military Acad. Sigma Chi. Draftsman, 8 mo.; Apprentice, 3 mo.; Salesman, 4 yrs.; General Employee, 1 yr.; Secy., The Ill. Canning Co., Hoopeston, 1910— 32 deg. Mason. Married Madge Everett Brown, June 20, 1906. Children, Brownie McKee, b. Apr. 4, 1910; Richard Taylor, b. May 26, 1911. *Address*, Hoopeston, Ill.

## 2177. MARTHA EDITH MOLES (FAIRCHILD)

B. L. S.; b. Feb. 15, 1877, Alexandria, Minn.; d. William Stephenson (b. Apr. 26, 1834, Cocker-mouth, Eng.) & Martha (Snetting) Moles (b. Mar. 27, 1844, Bergen, Norway). Prepared in Pomona, Calif., H. S.; Pomona Coll. Prep. School. A. B., Pomona Coll., 1901. Y. W. C. A. Libr. Cataloger, 1904-5. Member Cong. Church. Married Dr. James Henry Fairchild, Feb. 23, 1906, Gervais, Ore. Children, Martha Elizabeth, b. Feb. 18, 1907; James Moles, b. Oct. 11, 1909. *Address*, 235 Union St., Salem, Ore.

## 2178. JENNIE ERMA MOORE (BINDER)

B. L. S.; b. Oct. 16, 1881, Vanlue, O.; d. George Washington (b. 1847, Vanlue, O.) & Huldah (Bright) Moore (b. 1858, *do.*) Prepared in Mrs. Mathews' School for Girls, Painesville, O.; also Lake Erie Coll., 1898-1902. Pi Beta Phi; Phi Delta Psi. Lib. work, Pekin, Ill., 1904; Council Bluffs, Ia., 1905-7; Columbus, O., State Libr., 1907-9. Married Frank Hewson Binder, 1909, Vanlue, O. *Address*, 122 5th Ave., Council Bluffs, Ia.

## 2179. CHARLES MYERS MORRIS

LL. B.; Genl. Sales Mgr.; b. June 14, 1869, Rantoul, Ill.; s. Henry Merritt (b. Oct. 12, 1846, Elgin, Ill.) & Harriet (Myers) Morris (b. Oct. 13, 1845, Troy, N. Y.). Prepared in Rantoul H. S.; Dixon Norm. School. Law; Right of Way & Real Estate; Genl. Sales Mgr., F. L. Bills & Co., Everglades, Fla. Married Mary Lindsey, Nov. 27, 1890. Children, Claude M., b. Oct. 27, 1891; K. G., b. May 20, 1893; Wendland, b. July 29, 1903. *Address*, 723 W. Hill St., Champaign, Ill.; *Bus. Add.*, 76 W. Monroe St., Chicago, Ill.

## 2180. NELSON CASE MORROW

(Son of No. 27)

B. S.; M. D., 1905; Physician; b. Nov. 6, 1879, Tonganoxie, Kan.; s. Andrew T. (73) (b. Aug. 2, 1845, Grant Co., Ind.) & Harriet Mercy (Case) Morrow (b. June 8, 1842, Wyo. Co., Pa.). Prepared in Rockford H. S. Interne, St. Mary's Hosp., 1906— Author: The Technic of Skin Grafting, *Jour. of the Kan. Med. Soc.*, 1909; Salvarson, same, 1911; Varicose Veins, same, 1911. Member Labette Co. Med. Soc.; Kan. State Med. Soc.; Amer. Med. Assoc. Married Grace Todd, Jan. 1, 1908, Manchester, Ia. Child, Marjorie Harriet, b. Oct. 31, 1910. *Address*, Altamont, Kan.

## 2181. HENRY CHILDS MORSE

B. S. in C. E.; Salesman; b. Oct. 21, 1879, Chandlerville, Ill.; s. John Childs & Lucy (Read) Morse. Prepared in Peoria H. S.; Knox Coll., 1896-8, 1899-1900. Beta Theta Pi. Supt. of Constr., Fred Breddell, 1904-5; Draftsman & Designer, Purdy & Henderson, 1905-7; Salesman, John Lucas & Co., 1907— Author: Special articles for *Philadelphia Made Hardware*. Married Nell Wolff, Oct. 4, 1905, Aledo, Ill. *Address*, 322 Race St., Philadelphia, Pa.

## 2182. JACOB WILLIAM MUELLER

B. S. in M. E.; Secy., Stove & Range Co.; b. Nov. 16, 1878, Shiloh Valley, Ill.; s. Solomon (b. Mar. 6, 1836, Neu-hoff, Rhein Pfalz, Ger.) & Mary (Moser) Mueller (b. July 26, 1852, St. Clair Co., Ill.). Prepared in Univ. Acad. M. E. & E. E. Soc. Designer & Draftsman, Amer. Steel & Wire Co., Waukegan, Ill.; Estimator, Peters, Eichler Heating Co., St. Louis, Mo., 1906; Draftsman, Amer. Brake Co., same, 1909; Secy., Orbon Stove & Range Co., Belleville, Ill., 1911— Married June 26, 1912. *Address*, 605 E. "C" St., Belleville, Ill.

## 2183. FREDERICK LEWIS MUHL

B. S. in Arch.; Instructor; b. Apr. 3, 1880, Bloomington, Ill.; s. Frederick Charles (b. Nov. 26, 1846, Tielber, Prussia) & Johanna Muhl, (b. Aug. 14, 1851, Prussia). Prepared in Bloomington H. S. Varsity Football; Varsity Track. Draftsman, 1904; Constr. Supt., 1905-10; Dir. of Ath., Instr. in Acad., Illinois Wesleyan Univ., 1911-12. A. F. & A. M. Married Ambel C. Johnson, Apr. 11, 1906. Children, Madalen, b. July 31, 1907; Fred Lewis, b. Dec. 21, 1909; Richard August, b. Aug. 11, 1910. *Address*, 111 E. Willow St., Normal, Ill.

## 2184. ANDREW PEDRE MUNSEN

B. S. in C. E.; Asst. Engr.; b. June 18, 1878, Vitred, Denmark; s. Mogens (b. June 28, 1836, Vitred, *do.*) & Anna Marie (Neilson) Munsen (b. Oct. 4, 1840, Testrup, *do.*) Prepared in Henry, Ill., H. S. Concrete Insp., 1904-5; Office Draftsman, 1905-6; Asst. Supt., Concrete Constr., 1906-7; Supt. Stone Mill, 1907-8; Concrete Foreman, 1908-9; Asst. Engr., Ry. Constr., 1909— Articles read before Asst. Engr. meetings of the C. M. & St. P. Ry. Married Susan Elizabeth Munsen, Apr. 30, 1906, Catlettsburg, Ky. Child, Mary Virginia, b. Apr. 27, 1907. *Address*, 1535 9th Ave., Marion, Ia.

## 2185. HOWARD BRUCE MURPHEY

B. S. in C. E.; Contracting Engr. & Mgr.; b. Feb. 18, 1880, Champaign, Ill.; s. John Thompson (b. June 13, 1853, Coshocton, O.) & Alpha (Rhoten) Murphey (b. July 4, 1861, Brown Co., O.). Prepared in Farmer City H. S. Transitman, Brighton Park Track Elev., May-Sept., 1903; Draftsman, Chicago Bridge & Iron Works, summer 1904; Instr. in Des. Geom. & Mechanism, Univ. of Mich., 1904-6; Draftsman, Chicago Bridge & Iron Works, summer, 1905; same, 1906-8; Contracting Engr., same, 1908-10; same & Mgr. of Southwestern office of Chicago Bridge & Iron Works, Dallas, Tex., 1910— Married Bertha Gladden, Dec. 27, 1904, Urbana, Ill. Children, John Kenneth, b. Aug. 5, 1907; Mildred, b. Jan. 13, 1912. *Address*, 713 N. Peak St., Dallas, Tex.; *Bus. Add.*, Praetorian Bldg., Dallas, Tex.

## 2186. HELEN ANDROMACHE NAYLOR

A. B. in L. & A.; Teacher; b. Mason City, Ill.; d. Ulysses (b. Dec. 2, 1827, Columbia, Ky.) & Emma Ann (Bowdon) Naylor (b. Nov. 6, 1853, McMinville, Tenn.) Prepared in Mason City H. S.; Mo. Valley Coll., Marshall, Mo. Alethenai; Y. W. C. A.; Deutsche Verein; Chi Omega. Asst. Prin., Rossville, Ill., 1905; Teacher of Commercial subjects in Alton H. S., 1905— Member Cong. Church. *Address*, 314 E. 12th St., Alton, Ill.

## 2187. CYRUS FORSYTH NEWCOMB

(Brother of No. 3489)

A. B. in Sci.; Physician & Surgeon; b. Dec. 12, 1879, s. Dr. W. K. (b. Apr. 6, 1857, Lyons, Ia.) & Eliza C. (Durbin) Newcomb (b. Dec. 26, 1856, Franklin, Ind.) Prepared in Fisher H. S.; Univ. Acad. Sigma Alpha Epsilon; Nu Sigma Nu; Med Club, Pres. M. D., P & S., Chicago, 1910; Post Grad. work in Vienna, London & Berlin. Author: *Diabetes Mellitus, Ill. State Med. Jour.*, 1910. Member A. F. & A. M.; Elks; Champaign Country Club; Univ. Club, Chicago; Champaign Co., Ill. State & Aesculapian Med. Soc.; Secy. Co. Soc., 3 yrs.; A. M. A.; Attending Physician, Garwood Old Ladies Home; Member staff J. F. Burnham Hosp. *Address*, 311 W. Hill St., Champaign, Ill.

## 2188. FREDERICK DAVID NIEDERMEYER

A. B. in L. & A.; Minister; b. Feb. 14, 1881, Decatur, Ill.; s. William (b. 1849, Kansas City, Mo.) & Anna Elizabeth (Jahn) Niedermeyer (b. 1858, Boody, Ill.) Prepared in Decatur H. S.; Ill. State Norm. Univ. Philomathean; Glee Club; Engl. Club; Inter-Soc. debate; Orat. Cont.; Assoc. Ed., *Illini*; same, *Illinois Magazine*. A. M., Princeton Univ., 1908; studied theology in Prin. Theol. Sem., 1906-9. Supt., Potomac Pub. Schs., 1904-5; Prin. of Sch., Murphysboro, Ill., 1905-6; Pastor, Mizpah Chapel, N. Y. City, 1909-12; Pastor, Adams Mem. Church, 207 E. 30th St., N. Y. City, 1912— Member Benham Club, Princeton, N. J., 1906— *Address*, 207 E. 30th St., N. Y. City.

## 2189. CHARLES ALBERT OCOCK

B. S. in Agr.; Asst. Prof.; b. Feb. 17, 1874, Marengo, Ill.; s. Thomas Albert (b. Jan. 9, 1849, Dorsetshire, Eng.) & Emily Tower (Jackson) Ocock (b. Oct. 3, 1853, Hartland, Ill.) Prepared in Wheaton Coll. Acad. Asst. in Agr. Engr., 1904; Asst. Prof. of Agr. Engr., in charge of the Dept., Wis. Univ., 1905-13. Pres., Amer. Soc. of Agr. Engrs., 1911— Married Pearl Strickland Kendall, July 12, 1905, Clinton, Ia. Children, George Kendall, b. Apr. 28, 1906; Robert Charles, b. July 8, 1908; Emily Elizabeth, b. July 6, 1911. *Address*, 208 Highland Ave., Madison, Wis.

## 2190. TOKIYO OGIHARA

A. B. in Chem.; b. June 6, 1873, Tokyo, Japan; s. S. & Kni Ogihara. Entered from Tokyo, Japan. *Address*, Tokoyo, Japan, (✠)

## 2191. MARY ANDERSON OSGOOD

A. B. in Libr. Sci.; Librarian; b. Oct. 24, 1870, Saco, Me.; d. Samuel (b. Pownal, Me.) & Lucy Jordan (Goodale) Osgood (b. Saco, Me.) Prepared in Abilene H. S., Kan. B. L., Washburn Coll., 1894. Taught in Abilene, (Kan.) H. S., 1904-5; Libr., Carnegie Pub. Lib., Tyler, Tex., 1905— Member Lib. School Alumni Assoc.; Tex. State Lib. Assoc., Vice pres. *Address*, Tyler, Tex.

## 2192. FRED MYRINE OUTHOUSE

A. B. in L. & A.; Lawyer; b. Jan. 13, 1879, Campton, Ill.; s. Renalwin (b. Apr. 22, 1852, Campton, Ill.) & Addie (Leighton) Outhouse (b. Aug. 18, 1857, Perry, Me.) Prepared in Elburn H. S.; Univ. Acad. Phi Alpha Delta. J. U. D., Univ. of Chicago, 1906. *Address*, 1207-112 W. Adams St., Chicago.

## 2193. WILLIAM MANSFIELD PARK

B. S. in M. E.; Engineer; b. June 17, 1881, Sidney, Ill.; s. David Elihu (b. Oct. 11, 1844, O.) & d. July 9, 1912) & Mary Susan (Mansfield) Park (b. Jan. 4, 1847, Marion, Ind.) Prepared in Urbana H. S. M. E. & E. E. Soc. Draftsman for M. E. Dept., Univ. of Ill., 1904; Link Belt Machinery Co., Chicago, 1904-5; U. S. Geol. Survey, Fuel Tests, St. Louis, Mo., 1905-6; Asst. Engr., Western Elec. Constr. Co., 1906-7; Engr. Exp. Sta., Univ. of Ill., 1907-9; with Green Engr. Co., 1909— Author: *Notes on the Design of Steam Hammers, Technograph* No. 18, 1904, pp. 19-26. Married Eva Helm, Sept. 12, 1906. Child, Marion Virginia. *Address*, 934 Laurel Ave., Austin, Chicago; *Bus. Add.*, 1300 Steger Bldg., Chicago.

## 2194. CALTON WILLIAM PARKER

LL. B.; Claim Agent; b. Aug. 28, 1878, Urbana, Ill.; s. George Washington Moore (b. Aug. 19, 1841, Mass.) & Laura Ducinda (Hamilton) Parker (b. Oct. 24, 1844, Va.) Prepared in Champaign H. S.; Univ. Acad. Claim Agent, C. B. & O. Ry. Married Angie Loretta Hinckley, Oct. 16, 1911, Aurora, Ill. *Address*, 317 S. Lincoln Ave., Aurora, Ill.; *Bus. Add.*, 226 W. Adams St., Chicago.

## 2195. MAUD MAY PATTERSON

A. B. in Sci.; Teacher; b. June 28, 1883, Kingston, Ill.; d. John R. (b. Sept. 18, 1854, Genoa, Ill.) & Laura (Stuart) Patterson (b. Dec. 25, 1860, Kingston, Ill.) Prepared in Rochelle H. S. Taught in Urbana H. S., 1904-12; Thornton Twp. H. S., Harvey, Ill., 1912— *Address*, (Home) Rockford, Ill.

## 2196. IDA MAY PEARSON (HINER)

B. S. in H. Sci.; b. Feb. 2, 1875, Livingston Co., Ill.; d. Eli W. (b. Aug. 10, 1837, Miami Co., O.) & Rachel (Shafer) Pearson (b. Jan. 6, 1839, Lancaster Co., Pa.) Prepared in Ill. State Norm. Univ. Y. W. C. A.; Iliola. Taught in H. Sci. Dept., Univ. of Ill., Feb.-June, 1905. Married George Elmer Hiner, July 26, 1905, Pontiac, Ill. Children, Richard Lee, b. May 22, 1906; Lawrence Elmer, b. July 1, 1907; Edwin Wellington, b. Aug. 16, 1909; Albert Mason, b. May 13, 1911. *Address*, Moneta, O'Brien Co., Ia.

## 2197. LYLE DONOVAN PERRIGO

LL. B.; Lawyer; b. Apr. 23, 1880, Donovan, Ill.; s. Asa Flint (b. Apr. 16, 1838, Seneca Co., O.) & Elmira (Hill) Perrigo (b. Dec. 17, 1846, Jericho, Vt.) Prepared in Univ. Acad. Phi Kappa Sigma; Phi Delta Phi. *Address*, Watseka, Ill.

## 2198. MABEL PERRY (MACNEAL)

B. L. S.; b. Oct. 21, 1881, Ann Arbor, Mich.; d. Walter Scott (b. June 17, 1831, Otsego Co., N. Y.) & Emma (Blackman) Perry (b. Jan. 31, 1845, Plymouth, Mich.) Prepared in Ann Arbor H. S.; Univ. of Mich., 1900-2. Alpha Phi; Theta Upsilon; Theta Delta Upsilon. Libr. Cataloger, Univ. of Mich. Lib. Married Dr. Ward J. MacNeal, Dec. 28, 1905, Ann Arbor, Mich. Children, Edward Perry, b. Oct. 4, 1906; Herbert Pratt, b. Mar. 10, 1909. *Address*, 172 Prospect Park W., Brooklyn, N. Y.

## 2199. JOHN FREDERICK PETERSON

B. S. in C. E.; Engineer; b. July 6, 1881, Kewanee, Ill. Prepared Kewanee H. S. Married Jennie Johnson, June 10, 1908, Chicago. Child, Richard Frederick, b. July 7, 1909. *Address*, 6244 Magnolia Ave., Chicago; *Bus. Add.*, Chicago Tunnel Co.

## 2200. EUGENE MARTIN PHILLIPS

(Brother of No. 2478)

A. B. in Sci.; Teacher; b. Jan. 29, 1874, Damascus, Ill.; s. James M. (b. 1837, Green Bay, Wis.) & Mary R. (Stout) Phillips (b. 1839, Md.) Prepared in Northern Ill. State Norm.; I. S. N. U. Philomathean; Y. M. C. A. cabinet; Football. Taught in Princeton H. S., 1904-6; Freeport H. S., 1906-9; Lyons Twp. H. S., LaGrange, Ill., 1909— Member Baptist Church; Royal Arch Mason. *Address*, 28 S. Wiola Ave., LaGrange, Ill.

## 2201. INEZ CHARLOTTE PIERCE (VAIL)

B. L. S.; b. Jan. 10, 1882, Ridgville, Ind.; d. James O. (b. Dec. 16, 1858, Knox Co., O.) & Sue (Bowersox) Pierce (b. Palestine, O.) Prepared in Portland H. S. Kappa Kappa Gamma. Asst. Libr. Eastern Ill. State Nor. Sch., Charleston, Ill.; Libr., Mich. City, Ind. Pub. Lib., 1905-8. Married George Truesdell Vail, Dec. 8, 1908, Portland, Ind. Child, Barbara Vail, b. June 26, 1910. *Address*, Portland, Ind.

## 2202. ANNA SHAW PINKUM

A. B.; B. L. S., 1905; Librarian; b. Eau Claire, Wis.; d. John Perrin (b. Industry, Me.) & Elmire Matilda (Hooker) Pinkum (b. Belfast, N. Y.) Prepared in Eau Claire H. S. Kappa Alpha Theta; Pres., Lib. Club. B. L., Univ. of Wis., 1890. Libr., Stevenson Pub. Lib., Marinette, Wis., 1905-9. *Address*, 420 4th Ave., Eau Claire, Wis.

## 2203. \*FLORENCE ELIZABETH PITTS

(Sister of No. 1744)

A. B. in L. & A.; A. M., 1906; Teacher; b. Jan. 6, 1882, Bloomington, Ill.; d. John Joseph (b. Oct. 20, 1853, McLean, Ill.) & Mary Elizabeth (Roberts) Pitts (b. Oct. 30, 1858, Battle Creek, Mich.) Prepared in I. S. N. U., Normal, Ill. Kappa Alpha Theta; Engl. Club. Instr. in Engl., Univ. of Ill., 1904-6. Died Sept., 1907.

## 2204. JOHN LUTHER POLK, JR.

(Brother of No. 1156)

A. B. in L. & A.; Note & Mortgage Loan bus.; b. Sept. 3, 1884, Arcola, Ill.; s. John Luther (b. Nov. 22, 1841, Bridgeville, Del.) & Cora Justice (Blackwell) Polk (b. 1846, Newberne, N. C.) Prepared in Champaign H. S. Phi Delta Theta. *Iliho* stait; Secy., French Club. Bank Clerk, Champaign, 1904-8; Note & Mortgage Loans, 1908— *Address*, Champaign, Ill.

## 2205. LIDA ELIZABETH POPEJOY (JONES)

A. B. in L. & A.; b. May 8, 1882, Lexington, Ill.; Prepared in Lexington, Ill., H. S. Taught in Saybrook H. S., 1904-5; Grad. Stud., Bryn Mawr, 1905-6; taught in Hoopston H. S., 1906-8; Pontiac Twp. H. S., 1908-9. Married Emlyn Ivor Jones, Jan. 16, 1909, Chicago. Child, Mary Elizabeth, b. Aug. 21, 1910. *Address*, Newport, Wash.

## 2206. RAEVERN HENRY POST

(Brother of No. 1747)

B. S. in M. E.; Engr.; b. Nov. 9, 1881, Redwing, Minn.; s. Henry (b. Toronto, Can.) & Susan (Sands) Post (b. Sparta, Wis.) Prepared in Rock Rapids, Ia., H. S. Beta Theta Pi; M. E. Club; Hazelton Medal; Officer Univ. Regt.; Asst. Editor, *Iliho*. Engr., U. S. Geol. Survey, St. Louis, Mo.; with Curtis & Co., Mfg. Co., same; with Underfeed Stoker Co., Chicago. Married Frances M. Post, Feb. 22, 1911, LaGrange, Ill. *Bus. Add.*, 1807 Harris Trust Bldg., Chicago.

## 2207. JESSE ROY POWELL

A. B. in Sci.; Chemist; b. Feb. 3, 1882, Missal, Ill.; s. Alexander Ball (b. Ohio) and Mary C. (Haffner) Powell, (b. Feb. 28, 1842, Va.) Prepared in Streator Twp. Ill. S.; Phi Lambda Upsilon; Sigma Xi; Pres. Chem. Club. Chem. Engr., Wenzelmann Mfg. Co. until June 1905; Asst. Chemist, A. T. & S. F. R. R.; Chemist Armour Soap & Glue Works, 1906—Member Am. Chem. Soc., 1905; Married Bertha Viola Pope, July 5, 1905, Galesburg, Ill. Address, 212 E. 56th St., Chicago, Ill.

## 2208. FRANCIS MARION POWERS

LL. B.; Lawyer & Real Estate bus.; b. Feb. 10, 1880, Streator, Ill.; s. George W. (b. June 7, 1851, Lacon, Ill.) & Anna C. (Scherff) Powers (b. Dec. 25, 1853, Brooklyn, N. J.) Prepared in Streator H. S. Pres., Band; Univ. Orchestra. Member A. F. & A. M.; Odd Fellows; Elks. Married Lucy F. Fargo, Sept. 4, 1906, Streator, Ill. Children, Roy Alwyn, b. July 23, 1908; Maysie Miriam, b. June 10, 1911. Address, 504 S. Vermillion St., Streator, Ill.

## 2209. WILLIAM SCHENCK PRETTYMAN

LL. B.; Lawyer; b. Sept. 20, 1881, Pekin, Ill.; s. William Louis (b. Pekin, Ill.) & Frances (Vandervort) Prettyman (b. N. Y.) Prepared in Pekin H. S.; Coll. of L. & A., 1 yr. Alpha Tau Omega. Jr. memb. of law firm of Prettyman, Velde & Prettyman. Member Ill. State Bar Assoc. Married Nellie Bush, June 15, 1909. Child, Sarah Jane, b. June 11, 1912. Address, 738 Prince St., Pekin, Ill.

## 2210. LEE WILLARD RAILSBACK

(Brother of Nos. 1253, 4378, 4869)

A. B. in L. & A.; Grain Merchant; b. Aug. 13, 1879, Hopedale, Ill.; s. Ben T. (b. Tazewell Co., Ill.) & Margaret M. (Flenniken) Railsback (b. Columbus, O.) Prepared in Hopedale H. S.; Univ. Acad. Phi Gamma Delta; Phi Beta Kappa; Engl. Club; Ill. Club; Editor *Illio*, 1904; Asst. Editor, *Ill. Magazine*, 1904. Grain Broker, associated with R. J. Railsback ('99) in grain business at Hopedale and at Weldon. Married Mary Katharine Ewbank, Sept. 17, 1908, Farmer City, Ill. Children, Margaret Frances, b. July 21, 1909; Richard Marion, b. July 19, 1911. Address, Weldon, Ill.

## 2211. CLARA ANNE RANSON (SELTERS)

A. B. in L. & A.; b. Sept. 10, 1878, Kilbourne, Ill.; d. George Washington (b. Dec. 17, 1847, Kilbourne, Ill.) & Sarah Ellen (Ainsworth) Ranson, (b. Sept. 28, 1850, Saidora, Ill.) Prepared in Havana H. S.; Y. W. C. A.; H. S. teacher, 1904-8. Treas. Epworth League. Married Joseph Selters, June 11, 1908, Havana, Ill. Child, Joseph Nelson, b. Jan. 31, 1910. Address, Topeka, Ill.

## 2212. JEROME EDWARD READHIMER

B. S. in Agr.; Asst. Prof.; b. July 26, 1869, Saline, La.; s. J. G. (b. Charleston, S. Car.) & Martha A. (Harper) Readhimer (b. Miss.) Prepared in La. State Norm. School & Ill. State Norm. Univ. Agr. Club; Alpha Zeta; Sigma Xi. Investigator in Soil Fertility, Univ. of Ill.; Asst. Prof. Ill. Agr. Exp. Sta. Joint Author, *The Gist of Four Years' Soil Investigations in the Ill. Corn Belt, Exp. Sta. Cir. 100, 1905; Soil Improvements for the Worn Hill Lands of Ill., Bul. 115, 1907; Eight Years' Soil Investigation in So. Ill., Cir. 122, 1908; Thirty Years' of Crop Rotations on the Common Prairie Soil of Ill., Bul. 125, 1908; Clay County Soils, Soil Rep. No. 1, 1911.* Member Cong. Church. Married Ida Harrell, Jan. 3, 1906, Duncan, Okla. Children, Harriet Elizabeth, b. Nov. 26, 1906; Robert Edward, b. Aug. 20, 1908; Dorothy, b. Dec. 15, 1910. Address, 1003 S. 6th St., Champaign, Ill.

## 2213. AUGUSTUS JOSEPH REEF

B. S. in C. E.; Civ. Engr.; b. Feb. 10, 1882, Mt. Vernon, Ill.; s. John R. (b. Feb. 15, 1839, Olney, Ill.) & Cecelia L. (Leach) Reef (b. Jan. 1, 1844, Bone Gap, Ill.) Prepared in So. Ill. State Norm. Univ. Tau Beta Pi; Sigma Xi; Delta Kappa Epsilon; Adelpic; C. E. Club; Capt. & Regt. Adjt.; Ill.-Ind. debate; Adelpic-Philo debate; Ill.-Ia. debate. C. E., Ill. Eng. & Mch. Co.; O'Gara Coal Co.; H. C. Frick Coke Co.; Oak Hills Coal Co.; Victor Amer. Fuel Co. One of the organizers of the Pittsburgh Univ. of Ill. Club; Secy. & C. E., Ill. Engr. & Machine Co., Cartersville, Ill.; Memb. M. E. Church; Jr. Memb. Western Soc. of Engrs.; Pres. Univ. of Ill. Club of Colo. Married Vivian Lynn Goodrich, Oct. 30, 1907, Harrisburg, Ill. Address, 226 W. 3rd Ave., Denver, Colo.; Bus. Add., 308 E. C. Bldg., Denver.

## 2214. EDWARD ALEXANDER RENICH

(Brother of Nos. 4385, 4874, 4875.)

A. B. in L. & A.; Missionary; b. Sept. 11, 1882, Woodstock, Ill.; s. Frederick (b. 1852, Bern, Switzerland) & Catherine (Stein) Renich (b. 1856, Chicago). Prepared in Woodstock H. S.; Y. M. C. A.; Adelpic; Ind. debate. Stud., Auburn Theol. Sem., 1904-6; Preaching, Whitehall, Wis., 1906-8; Grad. Auburn Theol. Sem., 1908; Missionary to Indians, Spokane Indian Reservation, Wash., 1908-10; Missionary work under Presb. Bd. of For. Missions, 1910. Married Ethel Erna Eckel, May 12, 1910, Wilbur, Wash. Child, Elizabeth, b. Feb. 8, 1911. Address, Andong, Korea.

## 2215. CLAUD WINFRED RICH

A. B. in L. & A.; Farmer; b. Apr. 2, 1882, Cobden, Ill.; s. Geo. D. (b. 1857, Cobden, Ill.) & Harriet (Rendleman) Rich (b. 1858, Cobden, Ill.) Prepared in Cobden H. S.

& Univ. Acad.; Philomathean; Capt. in Univ. Reg., 1903-4; Class Treas. 1904; Y. M. C. A. Cabinet, 1903-4; Asst. Gen. Sec., Y. M. C. A. Univ. of Ill., 1905; Boys' Sec., Y. M. C. A., Elgin, 1906; Intercollegiate Sec., Y. M. C. A., Terre Haute, Ind., 1908; Farmer. Married Helen Frick, Sept. 21, 1909. Cobden, Ill. *Address*, Cobden, Ill.

## 2216. LLEWELLYN SYLVESTER RICHARDS

B. S. in M. E. Mech. Engr.; b. Feb. 18, 1883, Chicago, Ill.; s. Llewellyn (b. July 21, 1849, Ironton, O.) & Sarah Jane (Piper) Richards (b. Feb. 25, 1850, Dickenson's Landing, Ont.) Prepared in Chicago Engl. High & Man. Tr. School. M. E. & E. E. Soc. With Link-Belt Mach. Co., Chicago, 1904. American Heating Co., Rockford, Ill., 1904-5; Link-Belt Mach. Co., 1905— *Address*, 9545 S. Robey St., Chicago.

## 2217. ETHEL RICKER

(Daughter of Nos. 13 & 87)

B. S. in Arch.; b. Apr. 12, 1883, Champaign, Ill.; d. Nathan Clifford (b. 1843, Acton, Me.) & Mary Cartter (Steele) Ricker (b. 1852). Prepared in Univ. Acad. Kappa Alpha Theta; Sigma Xi; Class Historian; Sr. Mem. Com. *Address*, 612 Green St., Urbana, Ill.

## 2218. ROLLO GAWN RIDDLE

B. S. in Agr.; Rancher; b. Jan. 11, 1882, Mattoon, Ill.; s. Harvey Scott (b. Mar. 25, 1850, Terre Haute, Ind.) & Lillie Rose (Looker) Riddle (b. Dec. 1, 1854, Piqua, O.) Prepared in Mattoon H. S. Orange and Blue Dancing Club; Senior Memorial Com. Farmer, 1904-6; Traveling man, Wholesale Grocery, 1906-10; Rancher, 1910— Married Florence Plimpton, Nov. 16, 1911, Chicago. *Address*, Dolores, Colo., R. 1.

## 2219. ANNA RIEHL (THOMPSON)

B. S. in H. Sci.; Teacher; b. Sept. 10, 1881, Evergreen Heights, Alton, Ill.; d. Emil A. (b. May 24, 1837, St. Louis Co., Mo.) & Mathilda (Roersch) Riehl (b. Sept. 12, 1842, Urach, Wurtemberg, Germany). Prepared in Alton H. S. Y. W. C. A.; H. Sci. Club; Deutsche Verein; Choral Soc.; Illioli. Taught, 1905-6; studied in Chicago Tr. School for Missions, Bible Course, grad., 1908; Language Study & Teaching, Songdo, Korea, 1908-10; Wonsan, Korea, 1910— Author: Poem, A Christmas Reverie, *Illinois Agriculturist*, 1904; At Eventide, 1st Prize Story, *Magazine World*, 1905; On the Heights, poems, Melling & Gaskins, 1906, 125 pp.; several short stories in household publications. *Address*, Songdo, Korea.

## 2220. GEORGE ALBERT RILEY

B. S. in E. E.; Inspector; b. Jan. 9, 1879, Lewistown, Ill.; s. William A. (b. Oct. 21, 1845, Bryant, Ill.) & Mattie (Prichard) Riley (b. May 17, 1852, Liverpool, Ill.) Prepared in Lewistown H. S. In charge of Lewistown Elec. Sta., 1905; in office M. E. Dept., Los Angeles Gas & Elec. Co., Jan., 1905-9; Insp., same, 1909— Member Amer. Inst. of E. E.; Presb. Church. Married Anna E. Ehrenhart, June 11, 1906, Los Angeles, Calif. Child, Marion Lucile, b. Mar. 2, 1909. *Address*, 4057 Dalton Ave., Los Angeles, Cal.; *Bus. Add.*, 645 S. Hill St., Los Angeles.

## 2221. CAROLYN MABEL ROBERTS

A. B.; Teacher; b. Dec. 25, 1875, Muscatine, Ia.; d. Daniel W. (b. Jan. 23, 1843, Dover, N. H.) & Louisa (Atwood) Roberts (b. Nov. 9, 1843, Dayton, O.) Prepared in Muscatine H. S. A. B., Penn Coll., Oskaloosa, Ia., 1898. Teacher in Pub. Schs. *Address*, Modesto, Calif.

## 2222. CHARLES SCAMAN RODMAN

A. B. in L. & A.; Teacher; b. Apr. 2, 1876, Marion, Ill.; s. J. M. Rodman. Prepared in Moweaqua H. S.; Northwestern Univ. Adelphic; Ind.-Ill. Debate, 1904; Glee Club; Track Team, Capt., 1904. *Address*, Moweaqua, Ill. (‡)

## 2223. ROBERT BENNETT ROULSTON

B. S. in C. E.; with Chicago Tel. Co.; b. June 8, 1880, Chicago; s. Robert J. & Maude E. Roulston. Prepared in Chicago Man. Tr. Sch.; Morgan Park Acad. Married Jeannette Roulston, June 12, 1907. *Address*, 436 61st Place, Chicago.

## 2224. CHARLES CRECY ROYALL

A. B. in L. & A.; b. Sept. 8, 1878, Yadkinville, N. C.; s. Pleasant James & Mary (Hinson) Royall. Prepared in Clay Center, Kan., H. S. Delta Kappa Epsilon; Philomathean; Emery Club; Army & Navy Club. Pres.; Asst. Bus. Mgr. & Bus. Mgr., *Illinois*; Philo Mgr. Star Lecture Course; Mgr., *Illini*; Chairman, Sr. Mem. Com. Served in Army, 1898; Ill. Militia, 1899. *Address*, 407 E. Green St., Champaign, Ill. (‡)

## 2225. BERTHA ELLA ROYCE (HUMMEL)

(Wife of No. 3032)

B. L. S.; b. May 5, 1880; d. Robert Bruce (b. Sept. 6, 1858) & Harriet (Woodruff) Royce (b. Feb. 21, 1866). Prepared in Westfield, N. Y., H. S. Syracuse Univ., 1898-9; Buffalo, N. Y. Teachers Tr. Sch., 1899-1900. Aethenai. Grad. with honors. Asst. in Ref. Dept., Univ. of Ill. Lib., 1904-6; Instr. in Summer Session, Univ. of Wash., 1906; Instr., State Lib. Sch., Univ. of Ill., 1906-8. Married William Grandville Hummel (‡), 1907. *Address*, 2691 Cedar St., Berkeley, Calif.

## 2226. GUY HENRY RUMP

(Brother of No. 3152)

B. S. in C. E.; *Struc. Engr.*; b. Nov. 7, 1881, Quincy, Ill.; s. John H. (b. Aug. 18, 1855, Burton, Ill.) & Mary Anna (Geisel) Rump (b. Sept. 15, 1859, *do.*) Prepared in Quincy H. S. Delta Upsilon; Class Football. Instr. in C. E., Univ. of Ill.; *Struc. Engr.*, Murph & Walsh, Pekin, Ill., 1905-6; *Engr. Agency*, Chicago, 1906-7; N. Works Ill. Steel Co., Chicago, 1907-9; Amer. Bridge Co., Chicago, 1909-11; Shop supt., Jos. T. Ryerson & Son, 1911—Married Gertrude Slagle, Sept. 10, 1903; Urbana, Ill. Child, Mary Jane, b. Aug. 23, 1906. *Address*, 1603 S. Ridgeway Ave., Chicago.

## 2227. INEZ ROSE SAMSON

(Sister of Nos. 1755, 1756)

A. B. in L. & A.; b. Jan. 9, 1882, Deers, Ill.; d. Nelson (b. Feb. 28, 1829, Wardsville, Can.) & Georgina Charlotte (Leonard) Samson (b. July 12, 1845, Danville, Ill.) Prepared in Urbana H. S. Le Cercle Francais; English Club; Choral Soc. *Address*, 311 W. High St., Urbana, Ill.

## 2228. \*ELLEN MARY SCHAEFER

B. L. S.; Librarian; b. Feb. 22, 1870, Cambridge City, Ind.; d. John Daniel (b. 1827, Weissenhail, Germany) & Anna Catharine (Mengel) Schaefer (b. 1832, Berneberg, *do.*) Prepared in Cambridge City, Ind. H. S.; Grad., Ind. State Norm. School, 1896. Stud., Ind. Univ., 1898-9, 1901; Organizer & Libr., Pub. Lib., Whiting, Ind., 1905; Cataloger, Carnegie Lib., Pittsburgh, 1906; Cataloger, Univ. of Wis., 1906-9; Died Oct. 21, 1912, at Cambridge City, Ind.

## 2229. RUDOLPH ERNST SCHREIBER

(Husband of No. 2800; Brother of No. 3159)

A. B. in L. & A.; Lawyer; b. Feb. 8, 1877, Chicago; s. Heinrich Friedrich (b. Oct. 26, 1848, Hanover, Germany) & Auguste Louise (Schulz) Schreiber (b. Aug. 2, 1852, Berlin, *do.*) Prepared in Chicago English High & Manl. Tr. Schools, Chicago; Univ. Acad. Vice Pres., Secy., Philomathean; Secy., Stud. Republican Club; Athletic Assoc.; Y. M. C. A.; English Club; Pol. Sci. Club; Pres., German Club; Orat. Assoc.; Phi Beta Kappa; Final Honors; Varsity Fortnightly; Asst. Editor, *Illini*; Soph. Representative. Freshman-Sophomore Debate. Ph. B., Univ. of Chicago, 1904; J. D., 1906. Practiced law with Peck, Miller & Starr, 1906-9; with John C. Farwell, 1909-12. Author: A Word to the Alumni of the Univ. of Ill., about an Inspecting & Advisory Board, Chicago, 1909. Pres., Univ. of Chicago Law School Assoc.; Secy.-Treas., same, 1907—Univ. of Ill. Alumni Representative. No. Orat. League, 1909—Dir., Illini Club, 1911—Chairman, Legislative Com.; Treas., Alumni Council, Univ. of Chicago, 1908—City Club; Natl. Geog. Soc.; Com. on Alumni Reorganization, Univ. of Ill. Married Edith Rogers ('06), Apr. 30, 1908, Windsor, Ill. *Address*, 1500 Farwell Ave., Chicago; *Bus. Add.*, 1140 Otis Bldg. 10 S. LaSalle St., Chicago.

## 2230. HENRY THEODORE SCHUMACHER

LL. B.; Lawyer; b. July 11, 1879, LaRose, Ill.; s. Adolph (b. 1841, Mecklenburg, Ger.) & Hannah (Steinke) Schumacher (b. 1845, Posen, *do.*) Prepared in Univ. Acad. Philomathean. Legal Secy., to Speaker of 47th Genl. Assem., State of Ill., 1911-12. Member Presb. Church; Ill. State Bar Assoc.; Champaign Co. Bar. Married Minnie Nuckolls, Aug. 31, 1904, Potosi, Ill. Children, J. Willis, b. Oct. 3, 1905; Margaret, b. July 27, 1907; Henry Nuckolls, b. Apr. 17, 1909. *Address*, 107 E. Green St., Champaign, Ill.

## 2231. KARL BIRD SEIBEL

A. B.; Lawyer; b. Apr. 30, 1875, Manlius Twp., Ill.; s. John Jacob (b. Nov. 23, 1816, Breitenstein, Archduchy of Hesse, Ger.) & Priscilla Patty (Follet) Seibel (b. Mar. 4, 1828, Susquehanna Co., Pa.) Prepared in Sheffield H. S.; Western Nor. Coll., Bushnell, Ill.; Albany Law Sch., 1896-7. Alpha Delta Phi; Philomathean. In Grocery Bus., Santa Rosa, Aug.-Nov., 1904; with Sears, Roebuck & Co., & Western Elec. Co., Chicago, 1905-6; with Pa. Coal Co. & in Coal Dept., D. & H. R. R. Co., Scranton, Pa., 1906-8; Practicing Law, 1908—*Address*, Princeton, Ill.

## 2232. ARTHUR PLATT SEYMOUR

(Brother of Nos. 3966, 3967)

B. S. in Agr.; Ranchman; b. Oct. 25, 1880, Thomasboro, Ill.; s. William Reynolds (b. Oct. 10, 1848, Newark, Ill.) & Alice Florence (Case) Seymour (b. May 4, 1854, *do.*) Prepared in Univ. Acad. Y. M. C. A.; Agr. Club; *Illini* staff. Asst. in Field Operations, State Sta. Soils, 1904-5; Mgr., Pleasant View Grain & Stock Farm, Henning, Ill., 1905-8; Proprietor, Springdale Fruit Ranch, Montrose, Colo., 1908-11; Mgr., Avondale (Hay, Grain & Potato) Olathe, Colo., 1911—Member Christian Church; Y. P. S. C. E., Treas., 1901-4. Married Anna Wubhen, Mar. 14, 1906, Lincoln, Ill. Children, Robert Harold, b. Apr. 28, 1910; Ruth Evangelinc, b. Aug. 17, 1912. *Address*, Montrose, Colo.

## 2233. ROY VINCENT SEYMOUR

LL. B.; Attorney; b. Dec. 10, 1876, Dwight, Ill.; s. Geo. A. (b. Mar. 17, 1812, Cleveland, O.) & Mary B. (Drynorr) Seymour (b. June 25, 1847, Can.) Prepared in Dwight H. S.; Harvard Law Sch. *Address*, Dwight, Ill.

## 2234. CHARLES HARPER SHELDON

(Husband of No. 1918)

B. S. in M. E.; Engineer; b. July 10, 1880, Kewanee, Ill.; s. Rensalaer C. (b. Apr. 10, 1854, Burns, Ill.) & Alice (Harper) Sheldon (b. Jan. 24, 1854, Monroeville, O.) Prepared in Kewanee H. S. Beta Theta Pi. With Kewanee Water Supply Co. as Engr. & Secy. & Treas., 1904— Married Alice Calhoun Mann ('03), Oct. 26, 1910, Kahoka, Me. Address, 1519 Ramona Ave., S. Pasadena, Calif; *Bus. Add.*, 406 Union League Bldg., Los Angeles, Calif.

## 2235. EDNA WEAVER SHELDON (TREGO)

B. L. S.; b. Nov. 2, 1881, Urbana, Ill.; d. Clarence Corydon (b. Urbana) & Emily (Waters) Sheldon (b. *do.*) Prepared in Urbana H. S. Pi Beta Phi. Married Edward Francis Trego, Nov. 16, 1904, Urbana. Child, Edward Francis, Jr., b. Nov. 16, 1911. Address, Hoopeston, Ill.

## 2236. CARLYLE NANCE SHILTON

(Brother of No. 2808)

A. B. in Sci.; Banker; b. Apr. 8, 1882, Kewanee, Ill.; s. Christopher A. (b. 1844, Peterboro, Can.) & Adella Nance Shilton (b. 1852, Lafayette, Ill.) Prepared in Kewanee H. S. Philomathean; Y. M. C. A. Quartet; Philo-Adelphic Debating Team, 1904. Press Agent, 1904-5; Mercantile, 1905-6; Cashier Wyanet First Natl. Bank, 1908— Married Myrtle Irene Bond, May 18, 1910, Mineral Point, Wis. Address, Wyanet, Ill.

## 2237. JAMES RICKETTS SHINN

(Brother of No. 2809)

B. S. in Agr.; Farmer; b. May 23, 1880, Mattoon, Ill.; s. George B. (b. Oct. 20, 1851, Edinburg, Ind.) & Cornelia M. (Ricketts) Shinn (b. May 19, 1852, Charleston, Ill.) Prepared in Mattoon H. S. Agr. Club; Sigma Xi; Special Honors; *Illini* Staff; Assoc. Editor, *Illinois Agriculturist*, 1902; Editor, *do.*, 1903; Representative of Agr. Club on program, Amer. Fed. Agr. Students, 1902. Field Asst. in Pomol., 1905-7; Prof. Hort. and Horticulturist, Exp. Sta., Univ. of Id., 1907-10; Ranching, 1910— Author, Planting Apple Orchards in Id., Id. Exp. Sta. Bul. No. 64. Member Presb. Church; Illini Club of Id. Married Edna M. Casstevens, July 4, 1906. Children, Esther Elizabeth, b. Aug. 18, 1907; Lloyd Benjamin, b. June 9, 1909; Frances Lorene, b. Dec. 6, 1910. Address, Nampa, Id.

## 2238. THEODORA SHOEMAKER (CURTISS)

(Sister of No. 1960)

A. B. in L. & A.; b. July 5, 1870, Charleston, Ill.; d. Thomas Theodore (b. Sept. 14, 1847, Charleston, Ill.) & Emmazetta (Reat) Shoemaker (b. Oct. 15, 1850, Charleston, Ill.) Prepared in Charleston H. S.; Ohio Wesleyan; E. Ill. Nor. Sch. Teacher in McKinley H. S., El Paso, Ill., 1904-7. Married Chester Frazier Curtiss, Sept. 3, 1907, Charleston, Ill. Children, Dorothy Ruth, b. Dec. 28, 1908; Mary Catherine, b. June 27, 1911. Address, El Paso, Ill.

## 2239. AIMEE MAY SIDES (REYNOLDS)

A. B. in L. & A.; b. Dec. 11, 1880, Diamond City, Mo.; d. Franklin (b. Ill.) & Sarah Elisabeth (Coffman) Sides (b. Ohio). Prepared in Champaign H. S. Kappa Kappa Gamma; Phi Beta Kappa. Taught Carrollton H. S., 1904-6; Webb City, Mo., H. S., 1906-8. Married Benjamin De Witt Reynolds, June 30, 1908, Webb City, Mo. Address, 502 S. Madison St., Webb City, Mo.

## 2240. CARL WILLIAM SIMPSON

B. S. in C. E.; Civ. Engr.; b. Sept. 22, 1881, Quincy, Ill.; s. James Howe (b. Aug. 5, 1852, Carlisle, O.) & Hedwig Louise (Petri) Simpson (b. May 4, 1856, Quincy, Ill.) Prepared in Quincy H. S.; Dallas, Tex. H. S. Theta Nu Epsilon; Res. Engr. with Central Ill. Const. Co. 1904; Asst. Engr., *do.*, 1905; Asst. Engr., D. L. & W. R. R., 1906— Married Edith De Witt Weidman, Sept. 12, 1907, Columbia. N. J. Child, William Carl, b. Aug. 7, 1911. Address, care of D. L. & W. R. R. Co., Hoboken, N. J.

## 2241. MARY JANE SLOCUM (BAREUTHER)

(Sister of No. 1414)

B. S.; b. Mar. 26, 1883, Wettersfield, Ill.; d. Pardon Egbert (b. July 27, 1853, Kewanee, Ill.) & Clara Elizabeth (Harley) Slocum (b. Apr. 21, 1857, Hopedale, Ia.) Prepared in Loda H. S.; Univ. Acad. Phi Delta Psi; Watchaka; Sci. Club; Math. Club; Cap Com., 1902; Class Secy., 1903-4; Capt. Class Basketball Team, 1902-4. Taught Science in High School, Mattoon, Ill., 1904-6; Member, Cong. Church; Mattoon Study Class. Married Ralph Augustus Bareuther, Steamboat Springs, P. E. O., Oct. 4, 1906, Urbana, Ill. Child, Harley Rudolph, b. Dec. 21, 1907. Address, Steamboat Springs, Colo.

## 2242. ESTHER ANNA SMITH

A. B.; Library Cataloger; b. July 11, 1880, Saginaw, Mich.; d. R. Z. & Olive (Colbrath) Smith. A. B., Univ. of Mich., 1903. Reviser, Catalog division, Gen. Libr., Univ. of Mich., 1906-8; Head Cataloger, *do.*, 1908; Member Amer. Lib. Assoc.; Mich. Lib. Assoc.; Ann Arbor Lib. Club. Address, Univ. Libr., Univ. of Mich., Ann Arbor, Mich.

## 2243. FLORENCE SEBRING SMITH

A. B. in L. S.; Librarian; b. Oct. 18, 1860, Bloomington, Ill.; s. George Oscar (b. 1843, Stamford, Conn.) & Margaret Copeland (Sebring) Smith (b. 1848, Tarrytown, N.



Y.) Prepared in Lincoln H. S.; Omaha H. S.; A. B., Univ. of Nebr., 1894; A. M., *do.*, 1898. Univ. of Nebr. Lib., 1898; Teaching, 1898-1901; Libr., 1901-12. *Address*, Public Libr., Omaha, Nebr.

## 2244. HENRY WILLIAM SMITH

B. S.; Y. M. C. A. Secy.; b. June 2, 1874, Arcola, Ill.; s. John D. (b. Apr. 12, 1845, Somerset, O.) & Emma (Bowman) Smith (b. July 28, 1845, *do.*) Prepared in S. Ill. State Nor. Sch. Adelphic; Y. M. C. A. Cabinet Treas. 1903-4. Educ. Secy., Y. M. C. A., New Haven, New York, Chicago. Served in 4th Ill. Vol. Inf., Spanish-Amer. War. Married Grace E. Johns, Sept. 16, 1909, Chicago, Ill. Child, William Spencer Smith, b. Aug. 10, 1911. *Address*, 2922 Lexington St., Chicago, Ill.

## 2245. CLARA SOMMER (UEHSTEDT)

(Sister of No. 2820)

A. B. in L. & A.; b. Dec. 4, 1883, Chicago; d. Adam (b. Austria) & Louise (Reichardt) Sommer (b. Germany). Prepared in Hyde Park H. S. Phi Beta Phi; Phi Delta Psi; French Club. Married Harry Bode Uehstedt, Dec. 15, 1909, Chicago. Child, Sommer, b. Nov. 20, 1910. *Address*, 514 E. 50 St., Chicago.

## 2246. MILDRED ELIZA SONNTAG (FRANKLIN)

(Sister of Nos. 3546, 3547)

A. B. in L. & A.; b. Oct. 4, 1882, Plainfield, Ill.; d. Albert (b. Lockport, Ill.) & Mary (Kettering) Sonntag (b. Lemont, Ill.) Prepared in Plainfield & Joliet H. S. Watcheka; Der Deutcher Verein; Kappa Alpha Theta; Phi Beta Kappa. Married Bertram Adolph Franklin, Sept. 16, 1909, Plainfield, Ill. Child, Mary Catherine, b. Jan. 7, 1911. *Address*, Plainfield, Ill.

## 2247. ANNIE ELNORA SPARKS (PAISLEY)

(Sister of No. 911)

A. B. in L. & A.; b. June 18, 1879, Miller Tp., LaSalle Co., Ill.; d. George (b. Nov. 21, 1845, Fulton Co., Ohio) & Esther Peacock (Clifton) Sparks (b. Feb. 4, 1842, Lucas Co., O.) Prepared in Univ. Acad., Y. W. C. A.; Watcheka L.; Charter member of Illioli. Teacher, 1904-6; Office work, Chem. Lab., Univ. of Ill., 1906-8; Member of Presb. Church of Mt. Vernon, Ill. Married Robert Hughes Paisley, Apr. 7, 1908, Urbana, Ill. Children, John Calvin, b. Feb. 27, 1911; Esther Mary, b. June 20, 1912. *Address*, Mt. Vernon, Ill., R. F. D. 10.

## 2248. ISABEL STALEY (DANELY)

A. B. in L. & A.; b. Nov. 5, 1883, Champaign, Ill.; d. Judge Calvin C (b. July 14, 1849, Huntington, W. Va.) & Susan Isabella (Harwood) Staley (b. Sept. 6, 1859, Bloomington, Ill.) Prepared in Champaign H. S. Kappa Alpha Theta. Married Alfred Marion Danely, Jr., Oct. 10, 1906, Champaign, Ill. Child, Alfred Calvin, b. June 21, 1908. *Address*, Champaign, Ill.

## 2249. LEWIS ALVA STEPHENSON

B. S. in M. E.; Manager; b. Sept. 7, 1878, Redmon, Ill.; s. J. H. & Catherine (Bogle) Stephenson, Mgr., Kansas City Office of the Powers Regulator Co., Member Soc. of the Army & Navy. Married Nov. 27, 1909. Child, Alice Catherine, b. Feb. 4, 1912. *Address*, 321 Reliance Bldg., Kansas City, Mo.

## 2250. ROBERT JAQUES STEWART

B. S. in M. E.; Mgr. Contract Dept.; b. Feb. 10, 1881, Terre Haute, Ind.; s. William Arthur (b. Aug. 3, 1856, Lawrenceburg, Ind.) & Emma (Jacques) Stewart (b. Aug. 2, 1858, near New Harmony, Ind.) Prepared in Danville, H. S.; Univ. of N. M. Engr. Soc. Spec. Apprentice, C. & E. I. Ry., 1904-6; Asst. Supt. Bat. Dept., Natl. Carbon Co., 1906-7; Asst. in M. & W. Dept., L. & A. R. A., Ark., 1907-8; Asst. Mgr., Insulation Dept., H. W. Johns Manville Co., Milwaukee, 1908-11; Mgr., Contract Dept., same, Indianapolis, Ind., 1911—Member M. E. Church; A. F. & A. M.; R. A. M.; R. & S. M.; Commandery; K. T., A. A. O. N. M. S. Married Edith Beryl Houser, Sept. 17, 1908, Urbana, Ill. Child, Eleanor Emma, b. Aug. 4, 1909. *Address*, 340 N. Howard Ave., Austin, Chicago.

## 2251. CHARLES NEWHALL STONE

(Brother of No. 4441)

B. S. in M. E.; Superintendent; b. June 10, 1884, St. Paul, Minn.; s. Elbridge Kimball (b. Nov. 14, 1850, Quincy, Ill.) & Cora Abia (Edison) Stone (b. Sept. 23, 1851, Quincy, Ill.) Prepared in Quincy H. S. Sigma Chi; Tau Beta Pi Scholarship. With Deere & Co., Harvesting Dept., East Moline, Ill. Superintendent Drain Manufacturing Co., Limited. *Address*, Wieland, Ont., Can.

## 2252. HELEN FLORENCE STOOKEY (WILKINSON)

(Wife of No. 1785; Sister of No. 3185)

A. B. in L. & A.; b. June 15, 1883, Warrensburg, Ill.; d. Lewis (b. Oct. 20, 1848, St. Clair Co., Ill.) & Leona (Childs) Stookey (b. Feb. 26, 1856, Sangamon Co., Ill.) Prepared in Decatur H. S. Kappa Kappa Gamma; Phi Delta Psi; Watcheka; Ger. Club. Studied music at James Millikin Univ. Member Coll. Alumnae; Methodist Church. Married Nathan Wilkinson, June 15, 1907, Harristown, Ill. Children, Helen Jean, b. Oct. 29, 1908; Nathan, b. Feb. 13, 1910. *Address*, 301 37th St., Milwaukee, Wis.

## 2253. SMITH LEROY STROUD

B. S. in C. E.; b. July 23, 1877, Atlanta, Ill.; s. William B. (b. May 15, 1852, *do.*) & Parrie (Mt. Joy) Stroud (b. 1851, *do.*) Prepared in Atlanta H. S.; Cascadilla Prep. Ithaca, N. Y. *Address*, 543 Cedar Ave., Long Beach, Calif.

## 2254. BELLE SWEET

B. L. S.; Librarian. Prepared in Clinton (Ia.) II. S. Libr., Clinton (Ia.) Pub. Lib., 1904-5; Univ. of Idaho Lib., 1905— Member Amer. Lib. Assoc. *Address*, Moscow, Id.

## 2255. GRACE ELLEN SWITZER

A. B. in Lib. Sci.; Librarian; b. Aug. 8, 1870, Portland, Ore.; d. Abraham Flavius (b. Union Bridge, Md.) & Eva (Stone) Switzer (b. Huntingdon, Can.) Prepared in Ia. City (Ia.) H. S. Hesperian. Ph. B., Univ. of Ia., 1902. Cataloger, State Lib., Olympia, Wash., 1904-5; Libr., Pub. Lib., Bellingham, Wash., 1905— Member Presbyterian Church; Y. W. C. A. *Address*, Bellingham, Wash.

## 2256. ELSIE MAE TAYLOR (FISHER)

(Wife of No. 3360; Sister of No. 2258)

A. B. in Sci.; b. Aug. 12, 1881, Tuscola, Ill.; d. William (b. Jan. 6, 1849, Ill.) & Mary Katherine (Cheney) Taylor (b. Aug. 23, 1856 *do.*) Prepared in Champaign H. S. Basketball Team. Teacher, 1904-10. Married Ora Stanley Fisher ('08), June 4, 1910, Homer, Ill. Child, John Taylor, b. Oct. 16, 1911. *Address*, 211 Gregory Ave., Champaign, Ill.

## 2257. GEORGE GRAHAM TAYLOR

A. B. in L. & A.; Atty. at Law; b. Nov. 26, 1881, Taylorville, Ill.; s. James M. (b. Dec. 2, 1839, New Byth, Aberdeenshire, Scot.) & Adelia A. (Stewart) Taylor (b. Sept. 1, 1840, St. Charles, Ill.) Prepared in Taylorville Twp. H. S. Sigma Alpha Epsilon. Stockman & Poultryman, 1905-6; Instr. in H. Schs., 1908-11; Lawyer, 1911— LL. B., John Marshall Law Sch., 1908. Member, Baptist Church; A. F. & A. M. Married Trenna June Miller, June 30, 1910, Decatur, Ill. *Address*, Taylor & Taylor, Lawyers, Taylorsville, Ind.

## 2258. JOHN ORLO TAYLOR

(Brother of No. 2256)

B. S. in E. E.; Engineer; b. June 19, 1879, Tuscola, Ill.; s. William (b. 1849, Charleston, Ill.) & Mary C. (Cheney) Taylor (b. 1856, Camargo, Ill.) Tau Beta Pi; Sigma Xi. Draftsman, Foreman, Master Mechanic, with Isthmian Canal Comm.; Engr., Fred J. Postel & Co., Chicago, Ill. Associate, A. I. E. E.; Amer. Soc. for Testing Materials. *Address*, 311 Daniel St., Champaign, Ill.

## 2259. SHERMAN THOMPSON

(Brother of No. 1774)

B. S. in Arch.; Architect; b. June 5, 1883, Warrensburg, Ill.; s. George W. & Mary G. (Langston) Thompson. Prepared in Champaign H. S.; Univ. Prep. Married Millie Thompson, Aug. 4, 1909. Child, Langston, b. May 31, 1911. *Address*, La Salle, Ill.

## 2260. PETER FREDERICK WILLIAM TIMM

B. S. in E. E.; Elec. Engr.; b. Nov. 19, 1876, Arcola, Ill.; s. Eggert (b. June 15, 1827, Holstein, Ger.) & Kathrina (Mathiesen) Timm (b. Aug. 6, 1829). Prepared at Larned, Kans. H. S. Delta Upsilon; Theta Nu Epsilon; Army & Navy Club; Class Baseball & Football Teams; Soph. Cane Comm. Manufacturing & Sales Depts., Allis-Chalmers Co.; Corporal, Co. A., 4th Ill. Vol. Inf., Spanish-American War, 1898-99. Member Detroit Engr. Soc.; Natl. Assoc. Steam Engrs.; Fellowcraft Club; United Spanish War Veterans; Peninsular Club, D. U.; Wolverine Automobile Club. Married Nell Pearl Crossman, June 6, 1911, Harristown, Ill. *Address*, 356 Bewick Ave., Detroit, Mich.

## 2261. ROY ELMER TRAVIS

B. S. in C. E.; Civ. Engr.; b. Aug. 19, 1880, Assumption, Ill.; s. Byron (b. July 31, 1854, Pa.) & Emma (Henry) Travis (b. July 4, 1859, Springfield, O.) Prepared in Assumption H. S.; Univ. Acad. Beta Theta Pi; Mgr. 1904 Baseball Team. Hardware Merchant, 1904. Asst. Engr. R. C. Davies Gas Co., Harris Trust, Chicago, Illinois; Asst. Grad. Mgr. Ath. Assoc., Univ. of Ill., 1904; Asst. Engr. Corp. Penn. R. R., 1904— Married Lucile Markley, Oct. 19, 1909, Logansport, Ind. *Address*, 4136 Evanston Ave., Chicago, Ill.

## 2262. CLARA EUGENIA TRIMBLE

(Sister of No. 2837)

A. B. in L. & A.; Teacher; b. Tremont, Ill.; d. William & Anna M. (Malone) Trimble. Prepared in Rur. Schs., and Ill. State Nor. Univ. Taught Urbana H. S., 1904-5; Curtis H. S., Chicago, Ill., 1905— *Address*, 5716 Washington Ave., Chicago, Ill.

## 2263. HAROLD FRANK TRIPP

LL. B.; Lawyer; b. June 28, 1880, Quincy, Ill.; s. Frank (b. 1856, Adams Co., Ill.) & Mary (Carey) Tripp (b. 1858, Pike Co., Ill.) Prepared in Quincy H. S. Phi Delta Theta; Glee & Mandolin Club; Dramatic Club, Mgr., 1904; Class Baseball Team. Atty. at Law, City Atty., Walter, Okla. Elected Attorney for Cotton County, Okla., 1912.

Married Florence M. Harvey, Dec. 26, 1906, Griggsville, Ill. Children, Elizabeth F., b. Dec. 30, 1908, (d. Jan. 29, 1909); Thomas Harvey, b. Nov. 11, 1911. *Address*, Walter, Okla.

## 2264. CHARLES PHILIP TURNER

B. S. in M. E.; Mech. Engr.; b. Aug. 4, 1880, Butler, Ill.; s. William Henry (b. June 15, 1839, Jacksonville, Ill.) & Fannie Barbara (Grove) Turner (b. June 30, 1845, Keinary Canton, St. Galin, Switzerland). Prepared in Hillsboro H. S. M. E. Soc.; E. E. Soc. Steam Turbine Testing Dept., Gen. Elec. Co., 1904-5; Constr. Dept., 1905— Assoc. Mem., A. S. M. E., 1907; Graduate Club, N. Y. *Address*, Butler, Ill.

## 2265. LEWIS BUTLER TUTHILL

A. B. in L. & A.; LL.B., 1905; Lawyer; b. July 20, 1880, Anna, Ill.; s. Harlan Page (b. Oct. 31, 1842, Vergennes, Ill.) & Emma S. (Hubbard) Tuthill (b. Mar. 4, 1852, O.) Prepared in Union Acad., Anna, Ill. Phi Delta Theta; Phi Delta Phi; Theta Nu Epsilon; Mgr. Football Team, 1902. Lawyer, Insur. Agt., & City Atty., 1905-11, Anna, Ill. Vice Pres., Illini Club, Anna, Ill. Married Leeta De Wolf, Nov. 23, 1904, Anna, Ill. Children, May De Wolf, b. 1907; Harlan Page, b. Sept. 26, 1909. *Address*, Anna, Ill.

## 2266. MAHLON S. VANCE

A. B. in L. & A.; Cashier; b. Sept. 3, 1870, Eaton, Ill.; s. Mahlon Thomas (b. Licking Co., O.) & Margaret M. (Lamb) Vance (b. do.) Prepared in Austin Coll., Effingham; Ill. Norm.; Danville, Ind. Prin. & Supt. Pub. Schs., Sullivan, 1904-7; do., Paris, 1907-8; Hardware Business, Oblong, 1908-10; Asst. Cashier, Oil Belt Natl. Bk., do., 1910— Member M. E. Church. Married Cora B. Vance. Children, Donald Howe, b. May 18, 1901; Dorothy Helen, b. June 1, 1907. *Address*, Oblong, Ill.

## 2267. GEORGE GARRET VANHORNE

B. S. in E. E.; Elec. Engr.; b. Dec. 12, 1881, Rockford, Ill.; s. Garret R. (b. June 30, 1841, N. J.) & Jennie Amelia (Munroe) Vanhorne (b. N. Y.) Prepared in Rockford H. S. M. E. Soc.; E. E. Soc. With Rockford Edison Co., 1904; Chicago Edison Co., 1905-6; Western Elec. Co., 1906— *Address*, 208 S. Madison Ave., La Grange, Ill.

## 2268. JOHN TERRELL VAWTER, JR.

B. S. in Arch.; b. Sept. 20, 1879, Vernon, Ind.; s. Mary A. Vawter. Prepared at Purdue Univ. *Address*, 216 Wright & Callender Sts., Los Angeles, Calif.

## 2269. RICHARD PERCIVAL VICKRAGE

LL. B.; Editor; b. Sept. 26, 1881, Pana, Ill.; s. William (b. July 8, 1853, Birmingham, Worcestershire, Eng.) & Malinda (Scott) Vickrage (b. July 24, 1861, Brighton, O.) Prepared in Pana H. S. Phi Alpha Delta. Lawyer, Pana & Okmulgee, Okla., 1904-9; Assoc. Ed., *Scenic Amer.*, San Diego, Calif., 1909-12. *Address*, 1539 E. St., San Diego, Calif.

## 2270. LORENA NELL WEBBER

B. L. S.; Librarian; b. Aug. 21, 1879; d. Wallace K. & Mary B. (Brown) Webber. Prepared in Renwick, Ia., H. S.; B. S., Ia. State Coll., 1908. In Ames, (Ia.) Pub. Lib., 1904-5; State Lib. Comm. Office, Des Moines, 1905; Iron City Pub. Lib., 1905— *Address*, c/o Pub. Lib., Jacksonville, Ill.

## 2271. HARRY WILLIAM WEEKS

B. S. in M. E.; Dist. Sales Mgr.; b. May 22, 1881, Hennepin, Ill.; s. William (b. Jan. 2, 1855, Taunton, Eng.) & Ida Susan Weeks (b. Feb. 6, 1855, near Henry, Ill.) Prepared in Bradford H. S. Phi Delta Theta, A. B., Lombard, 1900. Draftsman with Sheffield Car Co., 1904; Mech. Engr., U. S. Geol. Sur., Fuel Testing Plant, 1904-8; Mech. Engr., Fuel Engr. Co. & Coml. Testing & Engr. Co., 1908-10; Dist. Sales Mgr., The Montgomery Co. Coal Co., Chicago, 1910. Married Edith Esther Weeks, Aug. 14, 1907, Champaign, Ill. *Address*, 5917 Winthrop Ave., Chicago.

## 2272. WILLIAM HENRY WEHMEIER

B. S. in E. E.; b. Aug. 5, 1879, Alton, Ill.; s. A. W. Wehmeier. Prepared in Alton H. S. Kappa Sigma. *Address*, 8037 N. Broadway, St. Louis, Mo.

## 2273. NELLIE WETZEL (SHELDON)

(Wife of No. 1958)

A. B. in L. & A.; b. Feb. 16, 1879, Stonington, Ill.; d. M. R. (b. 1845, Newville, Pa.) & Emily Marilla (Eaton) Wetzels (b. 1847, Lafayette, Ind.) Prepared in Taylorville Twp. H. S. Alethenai; Engl. Club. Gen. Secy., Y. W. C. A., Univ. of Mo., 1904-5. Married Victor L. Sheldon ('03) June, 1905, Stonington, Ill. Children, Mary Elizabeth b. Jan. 6, 1909; Ruth Ellen, b. Feb. 16, 1912. *Address*, 5660 Vernon Ave., St. Louis, Mo.

## 2274. ANNA DAVID WHITE

B. L. S.; Librarian; b. Sheridan, Ill.; d. Abel Mortimer (b. Apr. 19, 1850, Lumberton, N. J.) & Zelica Nora (Jenks) White (b. Nov. 15, 1853, Oconomowoc, Wis.) Prepared in Lake View H. S. & Austin H. S., Chicago; Northwestern Univ., 1900-2. Kappa Kappa Gamma; Omega Psi. Asst. Loan Desk, Univ. of Ill. Lib., 1906; John Crerar Lib., Chicago, 1910; Studebaker Lib., South Bend, Ind., Mar. 1911; Cataloger, Univ. Club Lib., Chicago, Ferry Hall Lib., 1911— *Address*, 4016 Lake Ave., Chicago; *Bus. Add.*, Pullman Pub. Lib., Pullman, Chicago, Ill.

## 2275. CAROLINE LOUISE WHITE (JEFFREY)

A. B. in L. & A.; Teacher; b. Aug. 13, 1883, Bureau Junction, Ill.; d. Edward (b. May 14, 1847, Springfield, Mass.) & Martha A. (Raymond) White (b. Feb. 9, 1855, Mt. Palatine, Ill.) Prepared in Decatur H. S. Kappa Kappa Gamma; Girls' Basketball; Orchestra. Teacher of Engl. and Phys. Cult. in H. S. Member, Church of Christ Scientist. Married Melvin Roy Jeffrey, Mar. 2, 1907. Children, William Thomas, b. Jan. 2, 1908; Martha, b. July 14, 1910; Edward White, b. Jan. 18, 1912. *Address*, Hamilton, Mont.

## 2276. BURTON B. WILCOX

A. B. in Chem.; A. M., 1905; Chemist; b. Mar. 6, 1882, Galesburg, Ill.; s. John & Cora Luella (Hatch) Wilcox (b. Kewanee, Ill.) Prepared in Kewanee H. S. Phi Lambda Upsilon; Sigma Xi; Fellow in Chem., 1904-5. With Armour & Co., Chicago; Bur. of Chem., U. S. Dept. of Agr. Article (with Wm. M. Dehn), Secondary Arsenes, *Amer. Chem. Jour.*, Vol. 35, pp. 1-54, 1906. *Address*, U. S. Food Inspection Lab., Appraisers Stores, New York City.

## 2277. CARROLL CARSON WILEY

(Brother of No. 1435)

B. S.; C. E., 1910; Instr.; b. July 28, 1884, Edinburg, Ill.; s. Benjamin Diamond (b. July 19, 1850, Md.) & Matilda Josephine (Carson) Wiley (b. Dec. 16, 1853, Cleveland, O.) Prepared in Bellflower & Potomac H. Schs. C. E. Club; Choral Society; Tau Beta Pi; Sigma Xi; Major Regiment; Brevet Captaincy, Ill. Nat. Guard; Final Honors. Draftsman with Weir Frog Co., Cincinnati, O., July 6, 1904 to Mar., 1906; Loraine Steel Co., Johnstown, Pa., Mar.-April, 1906; Amer. Bridge Co., Chicago, May 1-Sept. 1, 1906; Instr. in Civ. Eng., Univ. of Ill., Sept. 1, 1906—Member of M. E. Church. Has in course of preparation a Bulletin for the Eng. Ex. Sta., to be published shortly. Married Sina Belle Adams, Sept. 5, 1906, Stonington, Ill. Children, Tarley Tarson, b. May 17, 1908; Lockwood Elon, b. Jan. 15, 1910. *Address*, 622 S. State St., Champaign, Ill.; *Bus. Add.*, 123 Eng. Hall, Univ. of Ill.

## 2278. FRANCIS RUDOLPH WILEY

(Brother of No. 4982)

A. B. in L. & A.; LL. B., 1906; Attorney; b. Aug. 20, 1878, Sullivan, Ill.; s. Joseph B. (b. Sept., 1837, Sullivan, Ill.) & Pauline Jeannette (Phillips) Wiley (b. Mar. 6, 1848, Sullivan, Ill.) Prepared in Sullivan H. S. Phi Delta Phi; Theta Kappa Nu; Delta Sigma Rho; Adelpic; Pol. Sci. Club; Bryan Prize; Ill.-Ohio Debating Team; Ill.-Mo. Debating Team; Varsity Football Team. *Address*, 354 W. Main St., Decatur, Ill.

## 2279. WALLACE KENNETH WILEY

(Brother of No. 4496)

B. S. in M. E.; Engineer; b. Nov. 9, 1880, Peoria, Ill.; s. William Rodney (b. Oct. 4, 1850, Saxton's River, Vt.) & Frances Ellen (Day) Wiley (b. June 11, 1851, Townsend, Vt.) Prepared in Peoria H. S. Beta Theta Pi. Partner in Flexlume Sign Co., 1904—Member Bapt. Church. Married Elsie Nevin Arms, Nov. 1, 1911, Lancaster, Pa. *Address*, 109 Bird Ave., Buffalo, N. Y.

## 2280. MARY EDITH WILLIAMS

(Sister of Nos. 1608, 3225)

A. B. in L. & A.; A. M., 1906; b. Mar. 25, 1883, Kenney, Ill.; d. James Alexander (b. July 22, 1846, Rockford, N. Car.) & Annie Jane (Waller) Williams (b. Mar. 4, 1850, Louisville, Ky.) Prepared in Newnan H. S.; Univ. Acad. Phi Beta Kappa. Instr. in Phys. Tr. for Women. *Address*, 901 S. Bussey Ave., Urbana, Ill.

## 2281. CHARLES GORIAM WILSON

A. B. in L. & A.; Teacher; b. Jan. 5, 1874, Marengo, Ill.; s. William Henry (b. 1840, Toronto, Can.) & Susannah Matilda (Durham) Wilson (b. 1838, Davenport, N. Y.) Prepared in Marengo H. S.; South Side Acad., Chicago. Adelpic; Der Deutcher Verein. Prin. Winslow H. S.; Sheridan, 1906-7; Supt., Algonquin, 1907-11; *do.*, Wyanet, 1911—Article: Teachers' Institutes in the United States (in E. G. Dexter's History of Educ. in the United States, published by MacMillan Co., New York, 1904, XXL, 657 pp.) Member Trinity M. E. Church; Treas. Epworth League. Married Ella Magdalena Bastian, Aug. 21, 1907, Sheridan, Ill. *Address*, Wyanet, Ill.

## 2282. JOHN GUY WILSON

(Brother of No. 3613)

A. B. in L. & A.; LL. B., 1907; Lawyer; b. Nov. 9, 1878; s. John James (b. May 1, 1849, Shelby Co., Ill.) & Nancy Ann (Templeton) Wilson (b. Sept. 13, 1852, Shelby Co., Ill.) Prepared in Gays H. S. Sigma Alpha Epsilon; Philomathean. Chief Clerk in President's Office, 1904-8. Member Boggs & Wilson, Attys., Medford, Ore. Married Ada May Kelly, Sept. 22, 1909, Tacoma, Wash. *Address*, 517 So. Newton St., Medford, Ore.

## 2283. \*LEROY C. WILSON

B. S. in Agr.; M. S., 1905; Agriculturalist; b. Aug. 10, 1883, Princeton, Ill.; s. Samuel Rease (b. Oct. 6, 1850, Princeton) & Sarah Elizabeth (Field) Wilson (b. Dec. 31, 1853, Princeton). Prepared in Princeton H. S. Agr. Club; Adelpic; Alpha Zeta. Ill. Exp. Sta., 1904; U. S. Dept. of Agr., 1905. Died about 1906.

## 2284. ALICE LOUISE WING

B. L. S.; Library Cataloger; b. Jan. 26, 1881, Ludington, Mich.; d. Charles Gordon (b. Jan. 21, 1846, Franklinville, N. Y.) & Jennie S. (Poole) Wing (b. Aug. 21, 1849, Albany, N. Y.) Prepared in Ludington, Mich., H. S.; Alma, (Mich.) Coll. Alpha Theta; Watcheka; Lib. Club; Y. W. C. A. Cataloger, Spokane Lib., Wash., 1904-5; Ludington, Mich., Lib., 1905-6; Grand Rapids, Mich., Lib., 1906-9; Instr. in Cataloging, Ind. Lib. Sch., Indianapolis, Ind., 1909-10; Cataloger, Ohio State Univ. Lib., 1910—Member Mich. Lib. Assoc.; Columbus Lib. Club; Columbus Coll. Club; Ind. Lib. Assoc.; Ohio Lib. Assoc.; Amer. Lib. Assoc. *Address*, Ludington, Mich.

## 2285. LEWIS W. WISE

(Brother of No. 2861)

B. S. in Agr.; Farmer; b. Dec. 28, 1876, Cerro Gordo, Ill.; s. Jacob (b. Dec. 28, 1844, Delphi, Ind.) & Elizabeth (Kuns) Wise (b. Apr. 17, 1855, Lafayette, Ind.) Prepared in Univ. Acad. Agr. Club; Alpha Zeta; Band. Married Jane Parker Bowdle, Feb. 16, 1905, Milmine, Ill. Children, Margaret Helen, b. Aug. 5, 1906; Harriet Bowdle, b. Mar. 9, 1909. *Address*, Lintner, Ill.

## 2286. EMMA MARIE WITTLINGER (SCHLIE)

A. B. in L. & A.; Teacher; b. Nov. 13, 1882, Esslingen, Ger.; d. William (b. 1854, *do.*) & Mary (Fuchslocher) Wittlinger (b. 1852, *do.*) Prepared in Ger. Sch.; Decatur H. S. Alpha Chi Omega. Teacher, Lat. & Ger., Sullivan, Ill., 1904-8; Decatur H. S., 1908-11. Married Fred W. Schlie, Nov. 1, 1911. *Address*, 537 S. Oakland St., Decatur, Ill.

## 2287. NORMAN CHARLES WOODIN

B. S. in M. E.; Chief Draftsman; b. Sept. 27, 1877, Rock Island, Ill.; s. Sheldon Jerome (b. Mar. 25, 1852, Rock Island, Ill.) & Rose M. (Kahlke) Woodin (b. Dec. 28, 1853, New Orleans, La.) Prepared Rock Island H. S. Chief Draftsman Bucyrus Co., Evansville Plant. Married Rose Lillian Gumz, Nov. 5, 1909, Milwaukee, Wis. *Address*, 303 E. Iowa St., Evansville, Ind.; *Bus. Add.*, Bucyrus Co., *do.*

## 2288. EDNA McCLUSKEY WORK (HADLEY)

A. B. in L. & A.; b. Mar. 19, 1880, near Bushnell, Ill.; d. Samuel (b. Mar. 11, 1842, near Washington, Pa.) & Laura (Crownover) Work (b. Apr. 16, 1851, near Huntingdon, Pa.) Prepared in Macomb H. S. Der Deutscher Verein. Teacher. Married Everett P. Hadley, June, 1907, Los Angeles, Calif. *Address*, 924 Windsor Terrace, Fresno, Calif.

## 2289. JOSEPH GARFIELD WORKER

B. S. in M. E.; Mech. Engr.; b. Aug. 16, 1881, Stuart, Ia.; s. Joseph James (b. June 28, 1856) & Georgina Belle (Swingle) Worker (b. Nov. 12, 1862). Prepared in Rock Island H. S. Delta Upsilon; M. E. and E. E. Soc. Asst. to Master Mechanic. Deere & Co., Moline, Ill., 1904-5; Erecting Engr., Westinghouse Mach. Co., 1905-8; Mech. Engr., Calumet Steel Co., 1908; Asst. Supt., Eng. Stoker Dept., Westinghouse Mach. Co., 1911—Married Maybell Edna Sampson, May 20, 1909, Urbana, Ill. *Address*, 430 W. 72nd St., Chicago, Ill.; *Bus. Add.*, 39 S. LaSalle St., *do.*

## 2290. JOSEPH CARL WORRELL

B. S. in C. E.; Engineer; b. Feb. 27, 1877, Chili, Ill.; s. Barnett Dewitt (b. Sept. 15, 1846, N. J.) & Alice Phoebe (Campbell) Worrell (b. Dec. 15, 1856). Prepared in Bowen H. S.; I. S. N. U.; C. E. Soc.; Y. M. C. A. Concrete, Masonry & Steel Insp., C. & N. W. R. R., 1904-1909; Foreman, Highway Bridge Erection, Aug.-Dec., 1909; Gen. Bridge Insp., G. N. R. R., 1909-10; Foreman, Highway Bridge Erection, Oct.-Dec., 1910; Foreman, Concrete Constr., Pillsbury Milling Co., 1910-11; Insp. Steel Erection, G. N. R. R., Mar.-May, 1911; Engr. & Survr., May-Sept., 1911; Concrete Insp., C. St. P. M. & O. R. R., Sept. 1911; with C. B. Stewart, Con. Engr., as Recorder & Instrumentman; Recorder of Reservoir Survey, 1911—Res. Engineer at Blade River Falls on retaining wall (concrete) for Daniel W. Mead from Dec., 1911, to April, 1912; Bridge Engr. of Concrete Construction C. W. M. & O. Ry. from April, 1912—Author: Dismantling a Steel Erection Traveler, *Engr. Record*, Clinton, Ia. Member C. E. Soc.; Presb. Church. Married Elizabeth Mandeville, Jan. 30, 1906. Child, Kathryn Elizabeth, b. Oct. 29, 1907. *Address*, 3136 Third Ave., So. Nyres, Minn.

## 2291. EDMUND LOUIS WORTHEN

(Husband of No. 2864; Brother of No. 1182)

B. S. in Agr.; Soil Investigator; b. Oct. 5, 1882, Warsaw, Ill.; s. George Byron (b. June 30, 1837, Warsaw) & Mary L. (Bedell) Worthen (b. May 11, 1839, Warsaw). Prepared in Warsaw H. S. Alpha Zeta; Adelpic; Agr. Club; Y. M. C. A. Dept. of Agronomy, Ill. Agr. Exp. Sta., 1904; Cornell Univ., 1905-6; M. S., Cornell Univ., 1908; Dept. Agr. Bur. of Soils, 1906-9; N. C. Dept. of Agr. Soil Investigations, 1909 to 1913—Assistant Professor Agronomy, Penn. State College. Author of the following Soil Survey Reports of U. S. Bur. of Soils: Jasper Co., Miss.; N. Platte area, Neb.; E. & W. Carroll Parishes, La.; Clay Co., Miss., Bul. 151, N. C. Dept. of Agr. Member Amer. Breeders' Assoc.; Amer. Soc. of Agronomy; N. C. Acad. of Sci. Married Xenia May Woolman, Nov. 5, 1908, Urbana, Ill. Child, Rachel Daura, b. Aug. 15, 1910. *Address*, State College, Pa.

## 2292. ELLA EUGENIA WORTHEN (MAXWELL)

(Sister of No. 3236)

A. B. in L. & A.; b. Oct. 26, 1883; d. John Burnham (b. Feb. 4, 1855, Warsaw, Ill.) & Belle Sackett (Connor) Worthen (b. July 29, 1857, Luray, Mo.) Prepared in Warsaw H. S. Phi Beta Kappa; Pres. Math. Club; Sen. Ball Com.; Final Honors. Fellowship in Math., Univ. of Nebr. Taught in Arcola H. S., 1904-6; Univ. of Nebr., Grad. Stud., 1906-7; Prin., Mt. Pulaski H. S., 1907-8; taught in Quincy H. S., 1908-9. Married Charles Robert Maxwell, Dec. 28, 1909, Warsaw, Ill. *Address*, 219 S. 11th St., Quincy, Ill.

## 2293. IDA FAYE WRIGHT

B. L. S.; Asst. Libr.; b. Sept. 29, 1880, Winnetka, Ill.; d. Newton Daniel (b. Oct. 17, 1843, Adams, N. Y.) & Huldah M. (Munsel) Wright (b. Jan. 26, 1847, Howard, N. Y.) Prepared in Evanston Twp. H. S. Attended Northwestern Univ., 1900-2. Aethnai; Final Honors in Lib. Sch. Asst. Cataloger in Bryn Mawr Coll. Lib., 1904; Asst. in Evanston Free Pub. Lib., 1904-09; First Asst. Libr., Lincoln Lib., Springfield, Ill., 1909—*Address*, 720 E. Edwards St., Springfield, Ill.

## 2294. WARD ELLIS WRIGHT

B. S. in M. E.; b. Sept. 13, 1879, Woodstock, Ill. Prepared Osceola H. S. With W. E. Wright Mfg. Co. Married Moe D. Alice, July 6, 1907. *Address*, 558-560 Washington Blvd., Chicago, Ill.

## 2295. WILLIAM WILBERFORCE WRIGHT

(Brother of No. 3237)

LL. B.; Lawyer; b. Aug. 12, 1878, Toulon, Ill.; s. William W. (b. Canton, Ill.) & Mary H. (Hopskins) Wright (b. Granville, Ill.) Prepared in Toulon Acad. & Worcester Acad., Mass. Sigma Alpha Epsilon; Agr. Club; Students' Dancing Club; Alpha Delta Sigma; Football Team. Member Toulon Lodge No. 93, A. F. & A. M. Married Phoebe Louisa Robins, Emmitsburg, Ia., Oct. 20, 1909. Child, William W. IV, b. July 1, 1910. *Address*, Toulon, Ill.

## 2296. EARL LAYTON YOCUM

A. B. in L. & A.; Banker; b. Oct. 9, 1880, Aurelia, Ia.; s. Oran E. (b. Nov. 26, 1844, Warsaw, Ind.) & Elizabeth L. (Deviny) Yocum (b. Dec. 20, 1849, Armstrong Co., Pa.) Prepared in Galva H. S. Sigma Alpha Epsilon; Band. With L. M. Yocum & Co., Bankers; appointed Vice Pres. of Bank, Aug. 1, 1904; Secy. Hayes Pump and Planter Co.; Vice Pres. & Treas. Galva Heater Co. Member Galva Lodge, No. 243, A. F. & A. M.; Peoria Consistory; Mohammed Temple, A. A. O. N. M. S.; Kewanee Lodge, B. P. O. E. *Address*, Galva, Ill.

## CLASS OF 1905 (244)

## 2297. DUFF ANDREW ABRAMS

B. S. in C. E.; C. E., 1909; Assoc. in Univ.; b. Apr. 25, 1880, Grand Tower, Ill.; s. H. T. (b. 1840, Taylorville, Ill.) & Mary (Kuntz) Abrams. Prepared in Murphysboro H. S. Math. Club; C. E. Club; Sigma Xi. Asst. in Eng. Exp. Sta., Univ. of Ill., 1905-7; Assoc., 1907—Author: Tests of Brick and Terra Cotta Block Columns (with A. N. Talbot), Eng. Exp. Sta., 1908; Field Tests of Drain Tile (with A. N. Talbot), *Rock Products*, 1911. Member Amer. Soc. of C. E.; Western Soc. of Engrs.; Amer. Soc. for testing Materials; Internatl. Assoc. for testing Materials; Am. Assoc. for Adv. of Sci.; Natl. Assoc. of Cement Users. Married Leone Gertrude Cronkhite, June 16, 1908, Danville, Ill. Child, Edith Lenore, b. May 16, 1910. *Address*, Urbana, Ill.

## 2298. RALPH AGNEW

B. S. in C. E.; Farmer; b. Aug. 29, 1880, Chesaning, Mich.; s. A. D. (b. Feb. 5, 1839, Youngstown, O.) & Lydia M. (Crittenden) Agnew (b. Mar. 13, 1851, Oakland, Co., Mich.) Prepared in Chesaning H. S. Sigma Chi. B. S., Albion Coll. Engr., one year; farmer. *Address*, Chesaning, Mich.

## 2299. MILTON KENT AKERS

B. S. in E. E.; E. E., 1907; Teacher; b. Mar. 7, 1883, Homer, Ill.; s. Reuben R. (b. 1843, Homer) & Josephine (Nicholson) Akers (b. Grape Creek, Ill.) Prepared in Homer H. S. Sigma Xi; Eta Kappa Nu; Elec. Club. Operator, Commonwealth Edison Co., Chicago, 1905; Instructor in Elec. Eng., Univ. of Ill., 1905-7; Assoc. Prof. of Elec. Eng., State Coll. of Wash., 1907—Discovered Methods of Synchronizing, and Methods of Load Division for Alternators, with Prof. Morgan Brooks. Published, Self-Synchronizing of Alternators, *Proceedings of the Amer. Inst. of Elec. Engrs.*, with Prof. Morgan Brooks. Assoc. Amer. Inst. of Elec. Engrs.; Student, A. I. E. E., 1905. Married Helen Fairfax Rogers, Aug. 30, 1909, Tacoma, Wash. *Address*, Pullman, Wash.

## 2300. GRACE MATILDA ALLEN

A. B. in L. & A.; Teacher; b. Feb. 13, 1873, Wenona, Ill.; d. Abram (b. Feb. 14, 1823, New York City) & Cecelia Matilda (Cross) Allen (b. Apr. 8, 1844, Pa.) Prepared in Wenona High School; Ill. State Nor. Phi Beta Kappa; Final Honors. Teacher of Math., Champaign H. S., 1905-8; Teacher of Arith., Pomona, Calif., Gram. Sch., 1908-9; Teacher of Hist. and Math., Ingewood, (Calif.) Union H. S., 1909-12. Member M. E. Church. *Address*, 370 E. Pearl St., Pomona, Calif.

## 2301. LAWRENCE THOMPSON ALLEN

L. L. B.; Lawyer; b. Oct. 24, 1882, Hoopceston, Ill.; s. Charles Asaph (b. July 26, 1851, Danville, Ill.) & Mary (Thompson) Allen (b. Oct. 12, 1857, Rossville, Ill.) Prepared in Hoopceston H. S.; Greer Coll.; Univ. of Chicago, 1902. Sigma Chi; Phi Delta Phi; Theta Nu Epsilon; Football, 1903; Band; Glee Club; Opera & Dramatic Clubs. County Judge, 1909—Married Bess Trevett, Nov. 4, 1911, Champaign, Ill. Child, John Trevett, b. Nov. 22, 1912. *Address* 404 Franklin St., Danville, Ill. *Bus. Add.*, 607-11 Baum Bldg., Danville, Ill.

## 2302. MARY ELIZABETH ALLEN

A. B. in L. & A.; Teacher; b. Aug. 27, 1875, Wenona, Ill.; d. Abram (b. Feb. 14, 1823, New York City) & Cecelia Matilda (Cross) Allen (b. Apr. 8, 1844, Pa.) Prepared in Wenona H. S.; Ill. State Nor. Teacher of third grade, Champaign, 1905-7; Teacher of Math. and Hist., Bushnell H. S., 1907-8; Teacher of Arith., Pomona, Calif., Gram. Sch., 1908-10; Teacher of Math. and Engl., Inglewood, Calif., H. S., 1911-12. Member M. E. Church. *Address*, 370 E. Pearl St., Pomona, Calif.

## 2303. PASCHAL ALLEN

(Son of No. 91; Brother of No. 1793)

B. S. in Agr.; Farmer; b. Sept. 24, 1881, Delavan, Ill.; s. Ralph (b. Apr. 15, 1854, Seekonk, Mass.) & Ada Mary (Eaton) Allen (b. Oct. 12, 1856, Philo, Ill.) Prepared in Delavan H. S. Agr. Club; Y. M. C. A. Justice of Peace of Malone Twp., 1908—Organized the Malone Twp. Farmers' Club; Secy., Ill. Crop Correspondent Assoc.; Ag. Alumni Assoc.; Co. Correspondent to U. S. Dept. of Agr.; Crop Reporter for State Bd. of Agr. *Address*, Green Valley, Ill.

## 2304. EDWIN ANDERS

A. B. in L. & A.; Teacher; b. Apr. 12, 1879, Morris, Ill. Prepared in Univ. of Ill. Prep. School. Philomathean; Mil. Capt. Ill. Natl. Guards; *Illini* Staff. Attended Univ. of Chicago, 1909. Prin., Id. Indus. Inst.; Teacher in Aurora West Side H. S., 1906-9; Head of History Dept., Washington H. S., Portland, Ore., 1909—Married Edith A. Lafferty, June 24, 1906. Child, Elms Felix, b. July 29, 1907. *Address*, 241 East 52nd St., Portland, Ore.

## 2305. LESLIE LEE ANDERSON

B. S. in Agr.; Farmer; b. Feb. 23, 1883, Summer Hill, Ill.; s. Henry Lee (b. Sept. 4, 1841, Hartford, Conn.) & Eliza D. (Stebbins) Anderson (b. July 15, 1851, Summer Hill, Ill.) Prepared in Pittsfield H. S. *Address*, Summer Hill, Ill.

## 2306. CHARLES EDWARD ARMSTRONG

B. S. in E. E., 1905; Elec. Engr; b. Sept. 30, 1874, Mound City, Ill.; s. George William (b. Feb. 17, 1844, New Albany, Ind.) & Jennie Louise (Conway) Armstrong (b. Feb. 3, 1844, Mound City.) Prepared in So. Collegiate Inst., Albion, Ill. Eta Kappa Nu. charter member; Student member, A. I. E. E.; Regimental Adjutant; Capt. in Eng. dept. of Ill. Traction System, 1905; Supt. of Light & Steam Heat, Danville St. Ry. & Light Co., 1905-8; Genl. Supt., Cairo Ry. & Light Co., 1908-10. Assoc. Member Amer. Inst. of E. E. Married Ida Bell Harrison, Oct. 7, 1897, Cairo, Ill. Children, Jennie Louise, b. July 19, 1904; Curtis Maxwell, b. Feb. 2, 1908. *Address*, 535 College St., Peoria, Ill.

## 2307. THOMAS STANLEY BAILEY

B. S. in Chem.; Chemist; b. Nov. 22, 1880, Lamar Co., Tex.; s. Thomas Seed (b. Oct. 12, 1849, Lawrence Co., Ill.) & Mary (Stiles) Bailey (b. Sept. 4, 1851). Prepared in Vincennes H. S. Sigma Alpha Epsilon. Assayer & Chemist, Gold Prince Mines Co., 1905-6; Mgr. Good Morning Min. Co. and Storm King. Min. Co., 1906—Married Jennie May Hoagland, June 3, 1905, Danville, Ill. Children, Mary Elizabeth, b. Dec. 26, 1905 (d. Jan. 1, 1906); Thomas Samuel, b. Apr. 20, 1907; Dorothy Jane, b. July 20, 1910. *Address*, Wallstreet, Colo.

## 2308. IMO ESTELLA BAKER (BENT)

(Wife of No. 2896; Daughter of No. 35; Sister of Nos. 1447, 2309, 2878)

A. B. in L. & A.; b. June 27, 1882, Monticello, Ill.; d. Ira Osborn & Emma Jane (Burr) Baker. Prepared in Champaign H. S. Phi Beta Kappa; Alpha Chi Omega; Phi Delta Psi; Y. W. C. A. Pres.; Pres. Pan-Hellenic; Jr. Prom. & Sr. Ball Com. Member Cong. Church. Married Charles Howard Bent ('07), Sept. 23, 1909, Champaign. Child, Marion Louise, b. Dec. 5, 1910. *Address*, 430 S. 6th Ave., La Grange, Ill.

## 2309. IRA WEBSTER BAKER

(Son of No. 35; Brother of Nos. 1447, 2308, 2878)

A. B. in L. & A.; Exec. Secy.; b. Mar. 17, 1884, Mattoon, Ill.; s. Ira Osborn & Emma Jane (Burr) Baker. Prepared in Champaign H. S. Sigma Nu. Genl. Secy., Drake Univ. Y. M. C. A., Des Moines, Ia., 1905-6; Genl. Secy., O. State Univ. Y. M. C. A., 1906; Teacher in Japanese Govt. School; Executive Secy., of Laymen's Missionary Movement of U. S. & Canada; Executive Secy., "World in Chicago." *Address*, 19 S. La Salle St., Chicago, Ill.

## 2310. MARY ELTON BARKER (VINCENT)

A. B. in L. & A.; b. June 18, 1883, Emporia, Kan.; d. Dr. Milton Reed (b. Boston, Mass.) & Mary (Hanna) Barker (b. Canal Fulton, O.) Prepared in Hyde Park H. S., Chicago. Assoc. in Lit., Univ. of Chicago, 1903; Wyvern Club, Alpha Chi Omega.

Married Frank C. Vincent, Aug. 24, 1911, Rockford, Ill. *Address*, 2527 Dakes Ave., Everett, Washington.

2311. LELA ETHELYN BARNARD (GARNETT)

(Wife of No. 2091; Daughter of No. 55)

A. B. in L. & A.; Teacher; b. Nov. 17, 1882, Manteno, Ill.; d. DeLonson Elroy (b. Aug. 22, 1852, Porter Co., Ind.) & Katie (Bordwell) Barnard (b. Feb. 7, 1859, Crete, Ill.). Prepared in W. Division H. S., Chicago. Lewis Inst. Assoc. in Lit., 1901-3. Alpha Chi Omega; Phi Delta Psi. Teacher in Chicago Public Schools, 1905-10. Married Elmer Logan Garnett ('04), Sept. 1, 1910, Manteno, Ill. Child, Hugh Barnard, b. July 12, 1911. *Address*, Altus, Okla.

2312. CHARLES ANTHONY BARNHART

(Brother of No. 3263)

A. B. in Math. A. M., 1911; b. Jan. 4, 1883, Mansfield, Ill.; s. Elias Patterson (b. May 19, 1859, Secor, Ill.) & Sarah Martha (Maxwell) Barnhart (b. May 7, 1860, Mahomet, Ill.). Prepared in Mansfield H. S.; Univ. Acad. Math. Club; Y. M. C. A. Prin., Anna H. S., 1905-8; Prin., Normal H. S., 1908-9; Asst. in Math., Univ. of Ill., 1909-12; Prof. of Math., Carthage Coll., Carthage, Ill., 1912. Evan. Lutheran Church. Normal Lit. Center, 1909; Organizer & 1st Pres. of H. S. Sec. of Union Co. Teachers' Assoc. Married Marie Caroline Oppermann, Aug. 30, 1905, Cullom, Ill. Children, Ernest Charles, b. July 13, 1906; Mildred Martha, b. Aug. 16, 1908. *Address*, 1025 Main St., Carthage, Illinois.

2313. OLIVE LILLIAN BARTON

A. B. in L. & A.; Dean; b. Jan. 28, 1874, Saybrook, Ill.; d. George W. (b. May 11, 1838, Westmoreland Co., Pa.) & Olive D. (Hinsdale) Barton (b. July 21, 1840, Batavia, N. Y.). Prepared in Saybrook H. S. and Ill. State Norm. Y. W. C. A.; Math. Club; Choral Soc. Instr. in Math., Twp. H. S., Mt. Vernon, Ill., 1905-6; Critic Teacher, I. S. N. U., 1906-7; Asst. in Math., 1907-11; Dean of Women, 1911— *Address*, 209 W. Locust St., Normal, Ill.

2314. GEORGE ROCKWELL BASCOM

(Husband of No. 2563)

B. S. in M. & S. E.; Engineer; b. June 21, 1882, Bloomington, Ill.; s. William Russell (b. Sept. 8, 1849, W. Halifax, Vt.) & Abbigail (Hovey) Bascom (b. July 21, 1867, Darlington, Wis.). Prepared in Chicago Prep. School; Hyde Park H. S. Phi Gamma Delta. Engr., Chicago Engr. & Constr. Co., Govt. Locks & Dam work; Mgr., Muskegee Crushed Stone Co. Married Litta Celia Banschbach, Apr. 27, 1910, Princeton, Ill. *Address*, Muskegee, Okla.

2315. WILLARD JASON BASS

B. S. in M. E.; Mech. Engr.; b. Feb. 6, 1883, Canton, Ill.; s. Theodore E. (b. 1850, Canton, Ill.) & Kate (Dickerman) Bass (b. 1852, do.). Prepared in Canton H. S. M. E. & E. Soc. Mech. Engr., Armour & Co., Chicago. *Address*, 3845 Ellis Ave., Chicago; *Bus. Add.*, Armour & Co., Motive Power Dept., Chicago.

2316. \*CHARLES BECK

B. S. in M. E.; Draftsman; b. Apr. 16, 1879, Braidwood, Ill.; s. John (b. Denmark) & Hanna (Christiansen) Beck (b. *ibid.*) Prepared in Harvey H. S. Married Kristine Sorensen, Jan. 1, 1906. Died Nov. 25, 1909.

2317. FLORA PEARL MABEL BELTING

A. B. in Sci.; Teacher; b. May 13, 1883, Iliopolis, Ill.; d. Theodore (b. Feb. 15, 1845, Wetzel, Ger.) & Elizabeth (Council) Belting (b. Nov. 6, 1854, Springfield, Ill.). Prepared in Mattoon H. S. Math. Club; Watcheka. Prin. Keithsburg H. S., 1905-6; Teacher, Duluth Industrial High School, 1907— *Address*, No. 2 Chatham Apts., Duluth, Minn.

2318. ARTHUR CHAPMAN BENSON

A. B. in L. & A.; Farmer; b. Nov. 23, 1880, Johnson Co., Ill.; s. Alonzo Gilson (b. June 29, 1853, do.) & Sidney A. (Chapman) Benson (b. 1858, do.). Prepared in Vienna H. S. Pres. Philomathean; Engl. Club; Secy. Orat. Assoc., 1903-4; Pres., 1904; Asst. Editor, *Illinois Magazine*, 1903-4. *Address*, Cedar Bluffs, Ia. (‡)

2319. DAVID ROY BETTS

B. S. in M. E.; Inspector; b. Feb. 7, 1882, Clinton, Ill.; s. William Francis (b. W. Laurens, N. Y.) & Jennie M. (Cowan) Betts (b. Bloomington, Ill.). Prepared in Springfield H. S. M. E. Soc. Insp. of Tests for Wabash R. R. Co., Springfield Shops, Ill. *Address*, 1100 S. 13th St., Springfield, Ill.

2320. GEORGE WILLIAM BISHOP

A. B. in Sci.; Teacher; b. Aug. 14, 1875, Morton, Ill.; s. George P. & Tabitha S. (Godfrey) Bishop. Prepared in Model H. S. of Ill. State Nor. Univ., Normal Dept. Philomathean. *Address*, Charleston, Ill., c/o Lock Box 113, or St. Louis, Mo.

2321. FRANKLIN IRVING BLAIR

(Husband of No. 2067)

B. S. in C.; Farmer; b. July 17, 1878, Compton, Ill.; s. Howard Edgar (b. Oct. 25, 1854, Prince Edward Island, Can.) & Harriet Imilda (Butler) Blair (b. 1858, Compton, Ill.). Prepared in Nor. Ill. Norm. Coll., and Dixon Bus. Coll., Dixon, Ill.



Tau Beta Pi; C. E. Club, Secy. and Treas.; Vice Pres. Jun. class. Designer of Steel Constr. Work. Married Mertie May Dillon, Sept. 10, 1907. Children, Franklin Irving, b. July 11, 1909 (d. Aug. 3, 1909); son, b. Aug. 3, 1912. *Address*, Box 1, R. F. D. No. 2, Normal, Ill.

## 2322. JOHN MYRON BOND

(Brother of No. 2902)

B. S. in M. E.; Engr.; b. Feb. 26, 1880, Savoy, Ill.; s. David (b. Sept. 8, 1832, Lancashire, Eng.) & Elizabeth (Edwards) Bond (b. Sept. 18, 1838, Oswestry, Shrewsbury, Shropshire, Eng.) Prepared in Univ. of Ill. Academy. Y. M. C. A.; Capt. in Univ. Regt.; Fire Brick Business, Nov., 1905-July, 1907; Foreman, J. I. Case Plow Works, July, 1907-July, 1908; Piece-rate adjuster, Rock Island Plow Co., July, 1908—Treas. Bldg. Com. Cent. Presb. Church, Rock Island, Ill. Married Eva Dell Wilson, Apr. 19, 1906, Taylorville, Ill. *Address*, 1021 Fourteenth St., Rock Island, Ill.

## 2323. HALBERT EVANS BONER

B. S. in M. E.; M. E. Engr.; b. Mar. 9, 1884, El Paso, Ill.; s. James Taylor and Orpha Titus (Evans) Boner. Prepared in El Paso H. S.; El Paso, Ill., Wolcott H. S., Wolcott, Ind., and Univ. of Ill. Acad. Beta Theta Pi; Tau Beta Pi; M. E. Soc.; Fellow in M. E., 1905-6; Pres. M. E. Society, 1905. Draughtsman, Calif. Powder Works, Pinole, Calif., 1906-7; Testing Engr., (Power Plant Work) with C. C. Moore & Co., Nov., 1907-May, 1908; Bldg Insp. for State Engr. Dept. (Calif.) May, 1908-Mar., 1909; Asst. Mgr., J. F. O'Brien Co. (Constr. Co.) Mar., 1909-Oct., 1910; Testing Engr. with C. C. Moore & Co., Oct., 1910-June, 1911; Testing Engr., Union Oil Co., (Calif.) June, 1911—Married Jessie Fremont McGraw, Sept. 18, 1909, San Rafael, Calif. *Address*, 1360 Green St., San Francisco, Calif.

## 2324. EVERETT SHANNON BONNELL

B. S. in M. E.; Engr. b. Oct. 20, 1875; s. Shannon and Tena Bonnell. Prepared at La Moille H. S. and Univ. of Ill. Acad. Engr. for Cleveland Cliff Iron Co., Ishpeming, Mich.; Pine Tree Mining Co., Cuba City, Wis.; Calumet and Ariz. Mining Co., Douglas, Ariz.; U. S. Dredge Fleet, West Memphis, Tenn. Member Christian Church. Married Jennie Mae Lloyd ('08). *Address*, P. O. Box 1017, Memphis, Tenn.

## 2325. BYRON S. BORTON

(Brother of Nos. 1625, 1817)

A. B. in L. & A.; Teacher; b. May 10, 1878, Piatt Co., Ill.; s. Albert R. (b. Columbian Co., O.) & Nancy Jane Borton (b. Sept. 6, 1835, Champaign Co., O.) Prepared at DeLand H. S. Philomathean. Married Frances May Watkins, June 15, 1907. Children, Byron Ervin, b. Apr. 30, 1908; John Richard, b. May 30, 1912. *Address*, Albany, Ore.

## 2326. RALPH EMMETT BOWSER

B. S. in E. E.; Engineer; b. Mar. 6, 1877, Bishop, Ill.; s. Emmett Jacob (b. 1845, Tiffin, O.) & Mary (Roos) Bowser (b. Hesse-Darmstadt, Ger.) Prepared in Whipple Acad., Jacksonville, Ill.; Univ. Acad. E. E. Soc.; Tau Beta Pi; Eta Kappa Nu; *Technograph* Bd. Telephone Mfg. Dean Elec. Co., Elyria, O., 1907-9; Elect. Engr., Western Elec. Co., N. Y. City, 1909—*Address*, 111 W. 12th St., New York City; *Bus. Add.*, 163 West St., N. Y. City.

## 2327. CLARENCE ARTHUR BRADEN

B. S. in Agr.; LL. B., 1909; b. Feb. 15, 1882, Cutler, Ill.; s. W. E. Braden. Prepared in Sparta H. S. *Address*, Cutler, Ill.

## 2328. ABBY LOUISA BRAYTON (RUEDIGER)

B. L. S.; b. La Crescent, Minn.; d. Aaron H. (b. Newport, N. Y.) & Elizabeth Knox (Orr) Brayton (b. Philadelphia, Pa.) Prepared in LaCrosse H. S.; Univ. of Wis. Iliola. Cataloger, N. D. Univ. Libr., 1905-8; Cataloger, N. D. State Hist. Soc., 1906-11. Married Dr. G. F. Ruediger, Aug. 20, 1908, Seattle, Wash. Child, Gustav Louis, b. Nov. 8, 1909. *Address*, Grand Forks, N. D.

## 2329. FRANK LLOYD BRONSON

(Husband of No. 2724)

A. B. in L. & A.; Physician; b. Nov. 28, 1883, Streator, Ill.; s. George W. (b. 1853, Streator, Ill.) & Emma (Teed) Bronson (b. 1854, Eng.) Prepared in Streator Twp. H. S. M. D., Northwestern Med. School, 1908. Practicing Medicine, Streator, Ill. Married Elizabeth Lanham, Dec. 26, 1905. *Address*, 402 E. Kent St., Streator, Ill.

## 2330. CARL KENT BRYDGES

B. S. in E. E.; Telephone Engineer; b. Sept. 21, 1879, Elgin, Ill.; s. William H. (b. 1840, Eng.) & Ellen A. (Smith) Brydges (b. 1844, O.) Prepared in Elgin H. S.; Eta Kappa Nu. Tel. Engineer, Chicago Tel. Co., Eng. Dept., Chicago, Ill. Married Agnes M. Brown, May 19, 1912. *Address*, 277 Division St., Elgin, Ill.

## 2331. HELEN ELIZABETH BULLARD (BATES)

(Daughter of No. 165; Sister of Nos. 2592, 3665)

A. B. in L. & A., 1905; A. M., 1907; b. May 17, 1883, Springfield, Ill.; d. Samuel Alexander ('78), (b. Mar 25, 1853, Mechanicsburg, Ill.) & Elsie Cornelia (Elliott) Bullard (b. Sept. 26, 1855, La Salle Co., Ill.) Prepared in Springfield, H. S. Alethenai;

English Club; Kappa Alpha Theta; Phi Delta Psi; Pres. Watcheka, 1905. Asst. in Rhetoric, Univ. of Ill., 1905-7. Married Madison Clair Bates, Dec. 31, 1907, Springfield, Ill. *Address*, Brookings, S. Dakota.

## 2332. WILLIAM THOMAS BURNETT

B. S. in E. E.; Engineer; b. June 29, 1882, Urbana, Ill.; s. Christopher & Mary Burnett. Prepared in Urbana H. S. E. E. Soc.; Student Member, Amer. Inst. of Elec. Engineers; Eta Kappa Nu. Signal Dept. Penn. R. R., 1905; Meter Dept., Ill. Traction System. Married Ethel Estelle Burnett, Feb. 25, 1906, Urbana, Ill. Children, Althea Doloris, b. Jan. 18, 1907; Willetta Faye, b. Sept. 20, 1910. *Address*, Urbana, Ill.

## 2333. HELEN VERA CALHOUN

(Sister of No. 1465)

B. L. S.; Librarian; b. Feb. 29, 1884, Clarinda, Ia.; d. William J. (b. Pittsburg, Pa.) & Mellienia Jane (Ferguson) Calhoun (b. Washington, Ia.) Prepared in Champaign, Ill., H. S. Chi Omega. Organizer of Macomb and Cambridge Public Lib., 1905. Continuation Asst., Univ. of Ill. Lib., 1906-8; Libr., Whiting, Ind., Public Library. *Address*, Whiting, Ind.

## 2334. CARA LOUIS CAMP

B. S. in C. E., 1905; Engineer; b. Aug. 16, 1883, DeLand, Ill.; s. H. L. & Helen V. (Blacker) Camp. Prepared in Lincoln H. S. Tau Beta Pi. Chairman to Asst. Engr., D. L. & W. Engr. Office. Married Stella C. Camp, Sept. 10, 1908, Scranton, Pa. Children, Byron L., b. Aug. 3, 1909; Ethel, b. Oct. 10, 1911. *Address*, 1424 Gibson St., Scranton, Pa.

## 2335. \*BERTHA MABEL CARLETON

A. B. in L. & A.; b. Sept. 15, 1871; d. Chester (b. Bath, N. H.) & Julia A. (Webb) Carleton (b. Lunenburg, Vt.) Prepared in St. Clair H. S., Mich.; Univ. of Mich., 1890-92. Died, Sept., 1912, St. Clair, Mich.

## 2336. BERTON EUGENE CARMICHAEL

B. S. in Agr.; Experiment Sta. Worker; b. June 24, 1879, Lynnville Twp., Ogle Co., Ill.; s. James & Alma Louisa (Knight) Carmichael. Prepared in Univ. Acad. Sigma Xi; Alpha Zeta; Final Honors. An Husb. office, Ill. Agr. Exp. Sta., Aug. 26, 1905; Chief in An. Husb., O. Agr. Exp. Sta., 1905—Married Nellie Mae Holmes, June 12, 1907, Wooster, Ohio. Child, Elizabeth Louise, b. Feb. 26, 1910. *Address*, Wooster, Ohio.

## 2337. MAURICE LEROY CARR

(Husband of No. 2715)

B. S. in E. E.; Asst. Engr.; b. Apr. 17, 1877, Avon, Ill.; s. James (b. 1847, Cass Co.) & Mary Katherine (Shawcross) Carr (b. 1853, Brookville, Ind.) Prepared in Avon H. S. Eta Kappa Nu; Tau Beta Pi; Sigma Xi. Asst. in Eng. Exp. Station, 1906; Tester Peoria Gas and Electric Co., 1907; Asst. Engr. Underwriters Laboratories (Inc.) Chicago. Assoc. Member Amer. Inst. of E. E.; Western Soc. of Engrs.; Illini Club; Army & Navy Club. Served in Spanish-American War. Married Louise Millicent Kilner ('06), Sept. 3, 1908, Chicago. *Address*, 5047 Winthrop Ave., Chicago.

## 2338. RALPH MERLE CARTER

A. B. in Sci.; Phy. & Sur.; b. Mar. 3, 1884, Decatur, Ill.; s. James William (b. June 5, 1861, Sullivan, Ill.) & Idora Jane (Patterson) Carter (b. Jan. 1, 1862, Assumption, Ill.) Prepared in Decatur H. S. Sigma Nu; Phi Rho Sigma; Final Honors; University orchestra; Capt. in Univ. Regt.; Univ. of Chicago, 1905-6; Rush Medical Coll. 1906-8; M. D., 1908; Cook Co. Hospital, 1908-10. Member Ill. Med. Soc.; Brown Co., Wis., Med. Soc.; Fox River Val. Med. Soc.; Wisconsin State Med. Soc.; Chicago Med. Soc. Surgeon to St. Mary's, St. Vincent's and Deaconess Hospitals, Green Bay, Wis. *Address*, 1263 Main St., Green Bay, Wis.

## 2339. THOMAS DAVID CASSERLY

B. S. in M. E.; Ene. Salesman; b. Jan. 15, 1884, Champaign, Ill.; s. John Tully (b. Galway, Ire.) & Margaret (Condon) Casserly (b. Syracuse, N. Y.) Prepared in Univ. Acad. Supt. Construction, 1905-6; Prof. Mech. Engr., 1906-9; Heating and Ventilating Engr. & Eng. Salesman, 1909-12. Married Evelyn Geraldine Casserly, Feb. 13, 1908, Chicago, Ill. Children, Dorothy Margaret, b. Mar. 22, 1909; Thomas Tully, b. Aug. 24, 1910. *Address*, 1265 Norwood St., Chicago, Ill.

## 2340. JULIA ETHEL CASWELL (HAWKINS)

A. B. in L. & A.; b. Mar. 1, 1884, Cairo, Ill.; d. Eliphalet (b. Mar. 15, 1843, Bullitt Co., Ky.) & Elizabeth (Farrin) Caswell (b. Oct. 2, 1844, Miss. Co., Mo.) Teacher until 1909. Married Nolan Case Hawkins, (Attorney-at-Law) July 8, 1909, Caruthersville, Mo. Child, Julian Caswell, b. July 8, 1910. *Address*, Caruthersville, Mo.

## 2341. ORLO DORR CENTER

B. S. in Agr., 1905; M. S., 1910; District Supervisor North Dakota Better Farming Ass'n.; b. June 12, 1872, LaSalle Co., Ill.; s. Dorra Dewey & Harriet M. (Allen) Center. Prepared in Ottawa H. S. Sigma Xi; Alpha Zeta. Instr. and Asst., Coll. of Agr., Univ. of Ill. until April, 1911; Supt. Ill. State Farmers' Institute, April 1, 1911—Married L. A. Parmlee, Dec. 1, 1892, Grand Ridge, Ill. *Address*, 101 Stewart Ave., Grand Forks, N. D.

## 2342. ANN CHESTER

(Sister of Nos. 633, 1105, 1474, 2928)

A. B. in L. & A.; Teacher; b. Aug. 28, 1883, Champaign, Ill.; d. Ezra E. (b. Apr. 30, 1837, Truro, O.) & Margaret Elizabeth (Powell) Chester (b. Feb. 25, 1814, Truro, do.) Prepared in Champaign H. S. Teacher of Engl., Danville, Ill., 1905-10; Palm Beach, Fla., 1910-12. *Address*, Champaign, Ill.

## 2343. ALICE HARTZEL CLARK (MYERS)

(Sister of No. 2344)

B. S. in Arch.; b. Mar. 9, 1882, Fort Lewis, Colo.; d. Major Dillard Hazelrigg (b. July 27, 1847, Powell Co., Ky.) & Ella (DeLany) Clark (b. June 20, 1857, Davenport, Ia.) Prepared in New Mexico Military Inst. & Univ. Acad.; studied in Penn. State Coll., 1901-2. Architects Club; Tennis Assoc. Architectural drafting with Emery Stanford Hall, 1905-6; Art student, Art Inst. of Chicago, 1906-10; summer landscape class of Mr. Chas. Francis Brown, 1909, at Grand DeTour, Ill. Member of Church of the Disciples of Christ; Art Students League of Chicago. Married Datus Ensign Myers, May 26, 1910, St. Joseph, Mich. Child, Richard Ensign. *Address*, 5704 Stony Island Ave., Chicago, Ill.

## 2344. ELLA HAZEL CLARK

(Sister of No. 2343)

A. B. in Sci.; Teacher; b. Oct. 31, 1883, Fort Randall, South Dak.; d. Dillard Hazelrigg (Major in U. S. Army) b. July 27, 1847, Powell Co., Ky.) & Ella (DeLany) Clark (b. June 20, 1857, Davenport, Ia.) Prepared in Thornburn H. S. & Univ. Acad.; studied in Penn. State Coll., 1901-2; Univ. of Florida, 1902-3; A. M., Columbia Univ., 1911. Assistant in Chemistry, Barnard College, 1911— *Address*, 607 W. 116th St., New York City.

## 2345. WILLIAM ARTHUR CLARK

(Brother of Nos. 1638, 2047)

A. B. in Sci.; A. M., 1907; Physician; b. Jan. 8, 1882, Sidney, Ill.; s. William Davis (b. 1832, Penn.) & Mary Jane (Huff) Clark (b. 1842, O.) Prepared in Urbana H. S. Sigma Alpha Epsilon. M. D., Harvard Univ., 1911; Hospital Interne, 1911— *Address*, St. Luke's Hospital, Chicago, Ill.

## 2346. MARCIA BARNES CLAY

B. L. S.; Libr.; b. Mar. 8, 1876, North Bristol, O.; d. Samuel S. (b. Sept. 6, 1840, Bristolville, O.) & Sarah Chimena (Mayhew) Clay (b. Apr. 12, 1846, N. Bristol, O.) Prepared in Penn Yan Acad., N. Y., and Lake Erie Coll., Painesville, O. Illiada; Library Club. Librarian, Lake Erie Coll., Painesville, O., 1905-6; Cataloger, Mercantile Lib., Cincinnati, O., 1910; Catalog Dept., Cleveland, O., Public Library, 1911— *Address*, North Bristol, Ohio.

## 2347. WHARTON CLAY

B. S. in Arch.; Arch; b. Sept. 29, 1884, Chicago, Ill.; s. William Wilson (b. May 2, 1849, N. Y.) & Alice (Gray) Clay (b. 1851, do.) Prepared in Wendell Phillips H. S., Chicago, Ill. Tau Beta Pi; Phi Gamma Delta; Pres. Arch. Club; Maj. Univ. Regt. With Mfgs. Appraisal Co., 1906-7; Erwin & Co., Pumps, 1907-10; Alabama Tobacco Co., 1910-12. Imperial Gas Regulator Co., 1912— Brevet Capt. Ill. State Natl. Guard; Univ. of Ill. Alumni Assoc.; Colonial Club; Hamilton Club; Columbia Yacht Club. *Address*, 3145 Rhodes Ave., Chicago, Ill.

## 2348. GEORGE MOREY CLENDENIN

LL. B.; Lawyer; b. Jan. 29, 1883, Springfield, Ill.; s. Henry Wilson (b. Schillsbury, Pa.) & Mary Elizabeth (Morey) Clendenin (b. Kirkwood, Mo.) Prepared in Springfield H. S. Alpha Tau Omega; Phi Alpha Delta; Theta Kappa Nu, Vice President Illinois State Register. Member Cong. Church. *Address*, 1009 So. Second St., Springfield, Ill.

## 2349. LOIS GRACE CLENDENIN

(Sister of No. 3691)

A. B. in L. & A.; Stenographer; b. Jan. 14, 1883, Arcola, Ill.; d. Taylor Clinton (b. Feb. 13, 1855, Kingston, O.) & Mary Rebecca (McKinney) Clendenin (b. Aug. 21, 1858, Centralia, Ill.) Prepared in Cairo H. S. Engl. Club; Y. W. C. A.; Dramatics. Played rôle in Evelyn Farrimore; Careless Cupid (Musical Comedy). Member of Episcopal Church. *Address*, 811 Twenty-Sixth St., Cairo, Ill.

## 2350. BERTHOLD COHEN

B. S. in M. E.; Draftsman; b. Sept. 7, 1879, Philadelphia, Pa.; s. Samuel (b. 1841, Hamburg, Ger.) & Bertha (Kayton) Cohen (b. 1850, Petersburg, Va.) Prepared in South Side Acad., Chicago, Ill. *Address*, 4933 Prairie Ave., Chicago, Ill.

## 2351. MARY COLLINS

A. B. in Sci.; Teacher; b. Aug. 21, 1883, LaSalle, Ill.; d. James (b. 1844, County Cork, Ire.) & Mary Anne (Cullen) Collins (b. Armough, do.) Prepared in LaSalle-Peru Twp. H. S. Univ. Basket Ball team (Capt., 1904-5). Teacher in H. S., Lawrence, Mich., 1905-6; in H. S., LaSalle, 1906— *Address*, 720 Sixth St., LaSalle, Ill.

## 2352. ERNEST COOK

A. B. in L. & A.; b. Dec. 8, 1872, Georgetown, Ill.; s. William E. (b. Feb. 19, 1841, Ridgefarm, Ill.) & Elvina Flahart (b. Nov. 13, 1842, Cayuga, Ind.) Prepared in Ver-

million Acad.; Earlham Coll., Richmond, Ind. Member, Friends' Church. Married Cena R. Linn, Aug. 27, 1902, Ridgefarm, Ill. *Address*, 108 S. 5th St., Champaign, Ill.

## 2353. THOMAS LEE COOK

A. B. in L. & A.; b. Oct. 31, 1860, Valeene, Ind.; s. Valentine & Hannah (Hollowell) Cook. Prepared in State Nor., Ind.; Grad. Austin Coll., Effingham, Ill., 1895. Taught in Austin Coll., 1903-5; Supt. Sullivan Pub. Schs., 1905— Member, Presb. Church. Married Enola Miller, Aug. 26, 1896, Shelbyville, Ill. *Address*, Mt. Pulaski, Ill. (‡)

## 2354. WILLIAM GARRETT CORRIN

B. S. in C. E.; Asst. Engr.; b. Jan. 12, 1880, Hampton, Ill.; s. Richard (b. 1850, Isle of Man) & Jane (Garrett) Corrin (b. 1849, *do.*) Prepared in Port Byron Acad. C. E. Club; Tau Beta Pi. U. S. Surveyor, Miss. River work, 1905-6; Rodman, St. L. I. M. & S. Ry., 1906-7; Draftsman, C. R. I. & P. Ry., 1907-8; Asst. Engr., *do.*, 1908— Married Frances Edna Teschemacher, Oct. 27, 1910. Ft. Worth, Tex. *Address*, El Reno, Okla.

## 2355. HELEN MARY CRANE

B. L. S.; Librarian; b. May 12, 1883, Hudson, Mich.; d. Archer Hector (b. 1821, Onondaga, N. Y.) & Julia Elizabeth (Robinson) Crane (b. 1846, N. Madison, Ind.) Prepared in Shortridge H. S., Indianapolis, Ind. Phi Delta Psi; Pres. Y. W. C. A.; Vice Pres. English Club; Libr. Club; Watcheka. Asst. Libr., Moline, Ill. Pub. Libr., 1905-6; Asst. Libr., Ind. State Nor. School, 1906— Member Christian Church. *Address*, 900 N. 5th St., Terre Haute, Ind.

## 2356. CLIFFORD CROSBY

A. B. in L. & A.; Teacher; b. Oct. 4, 1875, Annawan, Ill.; s. Thomas (b. 1831, Leeds, Eng.) & Eliza (Parker) Crosby (b. 1837, Halifax, Eng.) Prepared in Dorchester H. S., Boston, and State Nor. Sch., Ill. Sigma Xi. Teacher of Physiology, McKinley H. S., St. Louis, Mo. Married Dorothy Schultz, 1908. Child, Mary Francis, b. 1910. *Address*, McKinley H. S., St. Louis, Mo.

## 2357. ETHAN ALLEN CROSS

A. B. in L., & A.; Professor; b. July 22, 1875, Campbell Hill, Ill.; s. Thomas J. (b. 1843, Jackson Co., Ill.) & Minnie (Carson) Cross (b. 1853, Randolph Co., Ill.) Prepared in Southern Ill. Nor. Sch. Scholarship, Univ. of Chicago, 1905-6. Attended Cornell Univ., summer 1900; Univ. of Chicago, summers 1901-2-3. Ph. M., Univ. of Chicago, 1906. Professor of Eng. and Lit., Colo. State Teachers' Coll. Member Educ. Council, State of Colo. Married May Miller, June 27, 1899. Children, Carl Allen, b. Mar. 18, 1906; Neal Miller, b. Oct. 16, 1910. *Address*, 1818 19th St., Greeley, Colo.

## 2358. FRANK WOODBURY CUTLER

(Brother of No. 2622)

B. S. in M. E.; Fruit Grower; b. Oct. 1882, Rockford, Ill.; s. Asa E. (b. June 23, 1834, West Brookfield, Mass.) & Lucy (Smith) Cutler (b. Sept. 18, 1839, Princeton, Ill.) Prepared in Rockford H. S. Phi Delta Theta; Tau Beta Pi; Class football team, four years; Major, 1st Battalion; Pres. class junior year. With Western Elec. Co., Chicago, 1907; Real Estate Bus., 1909; Fruit Grower, 1909— *Address*, R. F. D. No. 1, Hood River, Ore.

## 2359. WHITMAN DART

B. S. in Arch.; Arch. Draftsman; b. Sept. 16, 1881, Rock Island, Ill.; s. James Stuart (b. Nov. 5, 1848, Honesdale, Pa.) & Elizabeth (Whitman) Dart (b. Nov. 23, 1854, Rock Island). Prepared in Rock Island H. S. Arch. Club; Final Honors in Arch. Draftsman, Office of Smith Rea & Lovitt, Architects, Kansas City, Mo. Member Temple Lodge No. 299, A. F. & A. M. Married Lotta Lee Stanley, May 1, 1907, Rock Island. Children, James Stanley, b. Feb. 24, 1908; Roy Whitman, b. Apr. 26, 1909. *Address*, 4031 Tracy Ave., Kansas City Mo.; *Bus. Add.*, 602 Finance Bldg., Kansas City, Mo.

## 2360. THOMAS MEREDITH DAVIDSON

B. S. in C. E.; Engr.; b. Dec. 13, 1883, Champaign, Ill.; s. George Washington (b. June 6, 1851, London, O.) & Susan Almira (Nebeker) Davidson (b. June 28, 1852, Paris, Ill.) Prepared in Champaign, Ill., H. S. Sigma Chi; Asst. Div. Engr. S. F. P. & P. R. R., 1905-7; Locating Engr., Toltec Irrigation Co., 1907-9; Asst. Chief Engr., Concrete Steel Products Co., 1910-12., Chief Engr. Western office of Concrete Steel Co. 1912— Married Norma Catherine Love, Nov. 8, 1910. *Address*, 5323 Jefferson Ave., Chicago, Ill.

## 2361. ANNA CLARISSA DAVIS (MYERS)

A. B. in L. & A.; b. May 28, 1884, Fairfield, Ill.; d. Washington Beaty (b. 1857, Millville, O.) & Endora (Hamilton) Davis (b. 1858, Hamilton, O.) Prepared in Pittsfield H. S., So. Ill. Norm. School; Chicago Univ. Prin. Mansfield H. S., 1905-6. Married Roscoe Lee Myers, 1906. *Address*, Mahomet, Ill.

## 2362. FORREST SPURGEON DAVIS

A. B. in L. & A.; Teacher; b. July 10, 1879, Rankin, Ill.; s. Howell (b. Newtown, Pa.) & Nancy M. (Judy) Davis (b. Va.) Prepared in Morgan Park Acad., Chicago, Ill. Choral Soc.; Y. M. C. A. Teaching, Robinson, Ill., 1905-6; Thornton, Ind., 1906-7; Bacone, Okla., 1907-11. *Address*, Bacone, Okla.

## 2363. HARRY BENJAMIN DERR

B. S. in Agr.; Agronomist; b. May 22, 1867, Mt. Carmel, Pa.; s. Jacob & Mary Ellen Derr. Prepared in Shamokin Acad., Pa. Chicago Acad. of Sci.; Agr. Club; Choral Soc. Asst. Editor, Agriculturist; Asst. in Agronomy Lab.; Taught Biology in H. S. & Co. Normal Danville, Ill., 1905-6; Agronomist, in charge of Barley Investigations, Dept. of Agr., Washington, D. C., 1906—Bred & Developed an Awnless Variety of Barley that is proving of the greatest value to Agr. Author: Circular on Winter Barley, Dept. of Agr., 1910; Cir. No. 62. Separation of Seed Barley by the Specific Gravity Method, Dept. of Agr., 1910; Farmers' Bulletin 427, Barley Culture in the Southern States; Circular, Proper Selection of Barley Seed Necessary for Maximum Crops in 1911, Dept. of Agr., 1911, etc., etc.; also, A New Awnless Barley, *Science*, V. XXXXII, No. 823, Member of Amer. Breeders' Assoc.; Amer. Soc. of Agronomy; Chicago Acad. of Sciences; Cor. member Acad. of Sciences, Reading, Pa. Married Isabell Lee, May 22, 1900, LaSalle, Ill. Children, Howard Lee, b. July 16, 1896; Grace May, b. May 8, 1895; Leslie, b. June, 1906 (d. July, 1907). Address, Fairfax, Va., R. F. D. No. 1, *Bus. Add.*, Dept. of Agr., Washington, D. C.

## 2364. HARRY THOMAS DEWHIRST

LL. B., 1905; Lawyer; b. Aug. 11, 1881, Passport, Ill.; s. Andrew & Miranda I. (Byrne) Dewhirst. Prepared in Olney H. S. Philomathean; M. W. A.; Royal Neighbors; B. P. O. E., Redlands, Cal. Married Christina Gould, May 26, 1906, Olney, Ill. Children, Robert Gould, b. July 15, 1907; Harry Thomas, Jr., b. Mar. 12, 1909. Address, Redlands, Cal.; *Bus. Add.*, Rooms 14 & 15 Hubbard Block, *do.*

## 2365. CROMWELL BARTLETT DICKEY

B. S. in Chem. Eng.; Chemist; b. Jan. 28, 1881, Beatrice, Nebr. Prepared in Lyons Twp. H. S., LaGrange, Ill. Married Edna Rachel Miller, Sept., 1911, Hixton, Wis. Address, 677 Murray Ave., Milwaukee, Wis.

## 2366. JOHN MILFORD DILLAVOU

A. B. in L. & A., Wholesale & Retail coal business; b. Nov. 22, 1883, Deland, Ill.; s. Amos B. (b. 1852) & Martha (Fender) Dillavou (b. 1855). Prepared in Deland H. S. In Purchasing Dept. of Western Electric Co., 1905-7; Wholesale & Retail Coal, Harris & Dillavou, Champaign, Ill., 1907—Married Wilhelmina Voss, 1910. Address, Champaign, Ill.

## 2367. CHARLES FRED DOSCH

B. S. in M. E.; Mech. Engr.; b. Nov. 28, 1882, Chicago, Ill.; s. Chas. F. Dosch. Prepared in Chicago Eng. High & Man. Tr. Sch. Phi Kappa Sigma; Tau Beta Pi; M. E. Soc.; *Technograph* Board, 1904-5. Joer Eng. Co., Chicago, Ill. Address, 2062 Bingham St., Chicago, Ill.

## 2368. FRANCIS KEESE WYNKOOP DRURY

B. L. S.; Librarian; b. Feb. 9, 1878, Ghent, N. Y.; s. Rev. John Benjamin (b. Aug. 15, 1838, Rhinebeck, N. Y.) & Henrietta Wynkoop (Keese) Drury (b. July 23, 1840, Kinderhook, *do.*) Prepared in Rutgers Prep. School; Rutgers, 1894-8. Zeta Psi; Theta Nu Epsilon; Phi Beta Kappa (at Rutgers); Libr. Club; Final Honors in Libr. School. A. B., Rutgers, 1898; A. M., Rutgers, 1905. Order Libr., Univ. of Ill. Libr., 1905-7; Act. Libr., 1907-9; Asst. Libr., 1909—Designed a card for keeping a record of church membership by families, 1903. Author: Guide Book to the University of Ill. & the Twin Cities of Urbana & Champaign; Univ. of Ill., Handbook of the Library; Lists for Student Reading; List of Serials in the Univ. of Ill. Libr., together with those in other libraries of Urbana & Champaign (all published by the Univ. of Ill. Libr.); also the Illinois Sunset Song (music). U. of I. Supply Store, 1910; various articles published by the Libr. Journal & Public Libraries as the Recreation of a Librarian; On making Signs; The Care of Maps; Sunday School Work, a selected Bibliography with annotations; Labor Savers in Libr. Service, etc. Member Reformed Church in Amer., 1894-7; Presb. Church, 1897—Amer. Libr. Assoc.; Ill. Libr. Assoc., Secy., 1907; Charter member Univ. Club, Champaign-Urbana; Players Club, Univ. of Ill. Married Martha Blanche Walker, Aug. 28, 1907, Evanston, Ill. Child, John Benjamin, Jr., b. Oct. 3, 1909. Address, 706 W. Nevada St., Urbana.

## 2369. MARY LAWRENCE BOGGS (EAST)

(Wife of No. 1487)

B. L. S.; b. Apr. 11, 1881, Wilmington, Del.; d. William Brenton (b. Georgetown, D. C.) & Mary Elizabeth (Johnson) Boggs (b. Wilmington, Del.) Prepared in Washington (D. C.) H. S.; Wellesley Coll., 1899-1901. Published: Conditions of Libraries in Va., 1904. Married Edward Murray East (61), Sept. 2, 1903. Littlejohn's Island, Casco Bay, Me. Children, Elizabeth Woodruff, b. Sept. 3, 1904; Margaret Lawrence, b. Aug. 26, 1907. Address, 87 Lobinwood Ave., Jamaica Plain, Boston, Mass.

## 2370. SILAS ECHOLS

A. B. in L. & A.; Teacher; b. Sept. 3, 1879, McLeansboro, Ill.; s. Richard Griffey (b. Oct. 24, 1852, McLeansboro, Ill.) & Elizabeth (Tolley) Echols (b. Sept. 27, 1856). Prepared in Milton (Ia.) H. S. & Ewing Coll. Instr. in His. of Govt. Mt. Vernon Tp. H. S.; Instr. in Hist., I. S. N. U., summer terms 1910-11. Member Baptist Church; Royal Arch. Mason; Amer. Hist. Assoc.; Miss. Valley Hist. Assoc. Address, 612 E. Broadway, Mt. Vernon, Ill.; *Bus. Add.*, Tp. H. S. Building, Mt. Vernon, Ill.

## 2371. WILLIAM GEORGE ECKHARDT

(Husband of No. 2547)

B. S. in Agr.; Agr. Adviser for DeKalb Co.; b. Jan. 6, 1869, Marston, Ill.; s. Casper (b. July 4, 1854, Cincinnati, O.) & Sarah (Fuhr) Eckhardt (b. Sept. 11, 1856, Edgington, Ill.) Prepared in Univ. Acad. Alpha Zeta; Capt. Assoc. in Soil Fertility, Univ. of Ill. Agr. Exp. Sta., 1905-12; Agr. Adviser for DeKalb Co., 1912— Married Eva Lucilen Alverson, Dec. 25, 1909. Child, Willard Leland, b. May 23, 1912. *Address*, DeKalb, Ill.

## 2372. EMMA EDMISTON

A. B. in L. & A.; Teacher; b. Dec. 20, 1882, Arthur, Ill.; d. Henry Clay (b. 1840, Terre Haute, Ind.) & Mary E. (King) Edmiston (b. 1851, Enfield, Ill.) Prepared in Sullivan H. S. Teaching in Sullivan. *Address*, Sullivan, Ill.

## 2373. RALPH WALDO ELDEN

(Husband of No. 2137)

A. B. & B. S.; Rancher; b. Feb. 11, 1879, Elburn, Ill.; s. Geo. Boardman (b. May 19, 1832, Buxton, Me.) & Caroline Eliza (Shores) Elden (b. Nov. 25, 1836, Waterville, Me.) Prepared in Elgin Acad. Alpha Tau Omega; Sigma Xi, Illinois; Phi Pi Epsilon, Lake Forrest, Ill.; Manager, *Illio*. In the employ of Dolese & Shepard Co., Chicago, Ill., July-Oct., 1905; Sec. State Highway Com., Springfield, Ill., Nov.-Jan. 1906; Asst. Engr., State Highway Com., Feb., 1906-Oct., 1906. Rancher. Married Leila Pauline King, Oct. 20, 1906, Rockford, Ill. Children, Ralph Waldo, Jr., b. July 10, 1907; Lucy Elizabeth, b. Apr. 20, 1909. *Address*, Central Point, Ore., R. F. D. No. 1.

## 2374. JOSEPHINE RUTH ELLIOTT (HARPHAM)

B. L. S.; b. May 31, 1883, Sterling, Ill.; d. Clifford P. (b. 1850, New York) & Genevieve S. (Wood) Elliott (b. 1859, Sterling, Ill.) Prepared in Sterling & Coloma Tp. H. S. Kappa Alpha Theta; Phi Delta Psi; Y. W. C. A.; Watchcka. Married John LeRoy Harpham, Oct. 28, 1908, Sterling, Ill. *Address*, 812 Willamette St., Eugene, Ore.

## 2375. LAURA MAE EUSTIS

A. B. in L. & A.; Phys. Tr. Director; b. May 13, 1881, Ottawa, Ill.; d. John H. (b. 1836, Jay Me.) & Marguerite (Oerlmann) Eustis (b. France). Prepared in Ottawa Tp. H. S. Basketball team. Teacher in Highland Park H. S., 1905; Craft Shop, Ottawa, 1910; Director of Phys. Tr., LaCrosse State Nor. *Address*, Ottawa, Ill.

## 2376. ROSE EILENE FLEMING

A. B. in L. & A.; Teacher; b. Nov. 1, 1881, Bement, Ill.; d. Michael John (b. 1828, Killarney, Ire.) & Agnes B. (Degan-Killorglan) Fleming (b. 1839, *do*). Prepared in Bement H. S. Teacher of Eng., Gilman H. S., 1905-8; in Maywood H. S., 1909-10. *Address*, Bement, Ill.

## 2377. VIRGIL R. FLEMING

B. S. in C. E.; Assoc. in T. & A. M.; b. Apr. 11, 1879, Denver, Ill.; s. Samuel Robert & Sarah Jane (Ramsey) Fleming. Prepared in Carthage Coll. Prep. Rodman for Chicago & Western Ind. Ry., June-Oct., 1905; Concrete Insp., I. C. Ry., 1905-6; Engr. Exp. Sta., Univ. of Ill., Apr.-Oct., 1906; Jr. Engr., U. S. G. S., 1906-7; Instructor in T. & A. M., Univ. of Ill., 1907-11; Assoc. in same, 1911— *Address*, 306 E. Chalmers St., Champaign, Ill.; *Per. Add.*, Denver, Ill.

## 2378. MABEL FRANCES FORBES

A. B. in L. & A.; b. June, 1881, Chicago, Ill.; d. Daniel (b. Nov. 15, 1842, Nova Scotia) & Carolyn Grate (Shipman) Forbes (b. 1852, Chicago, Ill.) Prepared in Lewis Inst., Chicago, Ill.; A. B. Lewis Inst., 1903. *Address*, Lake Villa, Ill.

## 2379. ERNEST JASON FORD

A. B. in Sci.; M. D.; Phys. & Sur.; b. May 22, 1878, Ottawa, Ill.; s. Eugene Quincy (b. Lowell, Mass.) & Isabelle W. Ford (b. Glasgow, Scot.) Prepared in East Mendota H. S.; Bus. Coll. at Ottawa, Ill. Alpha Omega Alpha; Phi Rho Sigma. *Address*, Central Bldg., Evanston, Ill.

## 2380. SAMPSON JAMES FOUNTAIN

B. S. in Arch.; Architect; b. Nov. 15, 1881, Camden, Ala.; s. Charles Perkins & Fannie (Lampton) Fountain. Prepared in Belton (Tex.) H. S. and private tutors. B. S.; A. M., Agr. & Mech. Coll. Tex.; Attended the Ecole des Beaux Arts, Paris, 1906-8. Architect, Houston, Tex., 1905-6; Draftsman, Cleveland, O., 1908-9; Architect, Nashville, Tenn., and Chicago, 1909-10; member of architectural firm, 1910— Married Edna Drake, 1908, Cleveland, O. *Address*, State College Station, Texas.

## 2381. MARGARET FRANCEWAY

A. B. in L. & A.; Teacher; b. Jan. 10, 1882, Granville, Ill.; d. George Wm. (b. 1852, Mazon, Ill.) & Kathryn (Child) Franceway (b. 1852, Granville, Ill.) Prepared in Granville H. S. & Lasalle Twp. H. S. Illiola, Pres. Taught, Lexington H. S., 1905-6; Peru Central School, 1907-8; Shasta Co., Cal., 1908-10; Granville, Ill., 1910— Member Cong. Church. *Address*, Granville, Ill.

## 2382. ISABELLA FYFE (PETERS)

B. L. S.; b. June 23, 1882, St. Joseph, Mich.; d. Lawrence C. (b. 1850, Isle Aux Noix, Richelieu Riv., Quebec) & Helen Josephine (Stanley) Fyfe (b. 1853, Adams, N.

Y.) Prepared in St. Joseph (Mich.) H. S. Kappa Alpha Theta; Phi Delta Psi; Omega Psi Libr., St. Joseph (Mich.) Pub. Lib. Married Dr. LeRoy Samuel Peters, Feb. 8, 1908, Silver City, N. M. Child, Lawrence Fyfe, b. Apr. 25, 1910. *Address*, Silver City, N. M.

2383. GEORGE PUFFER GALLAHER

A. B. in L. & A.; Lawyer; b. Nov. 25, 1880, Mt. Palatine, Ill.; s. Theron E. (b. Nov. 14, 1841, Pittsburgh, Penn.) & R. Ida (Puffer) Gallaher (b. Feb. 6, 1841, North Sunderland, Mass.) Prepared in Univ. Acad. Pol. Sci. Club, 1904-5; Special Honors: Hamilton Club; Oratorical Contestant, 1903-4; Capt. in Univ. Regt., 1904-5. Taught 1905-6; Law Student, 1906-9; J. D., Univ. of Chicago, 1909; Practicing Law, 1909—Member Cong. Church; Univ. of Ill. Club of Rockford; Univ. Club of Rockford. Married Hope Carnes, Dec. 3, 1910, Sycamore, Ill. *Address*, 623 Ashland Ave., Rockford, Ill.; *Bus. Add.*, 304 Trust Bldg., Rockford, Ill.

2384. FRANK SANDERS GARWOOD

(Brother of No. 2385)

B. S. in Agr.; Farmer; b. Aug. 24, 1882, Stonington, Ill.; s. Henry L. (b. Aug. 10, 1843, LaPorte Co., Ind.) & Sarah A. (Sanders) Garwood (b. Mar. 6, 1854, Stonington, Ill.) Prepared in Taylorville H. S. Alpha Zeta. *Address*, Stonington, Ill.

2385. HERMAN EDWIN GARWOOD

(Brother of No. 2384)

B. S. in Agr.; Farmer; b. Oct. 20, 1880, Stonington, Ill.; s. Henry L. (b. Aug. 10, 1843, LaPorte, Ind.) & Saiah A. (Sanders) Garwood (b. Mar. 6, 1854, Stonington, Ill.) Prepared in Taylorville Tp. H. S. Alpha Zeta. *Address*, Stonington, Ill.

2386. JANET GARWOOD (TALBOT)

(Sister of No. 2667)

A. B. in Sci.; b. Mar. 7, 1882, Augusta, Ill.; d. James M. (b. Nov. 2, 1847, Jasper Co., Ill.) & Mary Frances (McClure) Garwood (b. Feb. 17, 1850, Augusta, Ill.) Prepared in Augusta H. S. Y. W. C. A.; Watcheka; Alethena; Teacher in Chenoa H. S., 1905-6; Morton Tp. H. S., 1907-9. Married Samuel M. Talbot, Nov. 27, 1909, Augusta, Ill. Child, Alice Pauline, b. June 16, 1911. *Address*, Plymouth, Ill.

2387. CHARLES HENRY GIBBS

(Brother of No. 3749)

B. S. in C. E.; Civ. Engr.; b. Aug. 20, 1883, Princeton, Ill.; s. Walter L. (b. Apr. 15, 1859, Princeton, Ill.) & Rosella (Pristley) Gibbs (b. Sept. 1859, do.) Prepared in Princeton H. S. B. P. O. E., No. 894, Galesburg, Ill. Married Emma Jensen, Feb. 19, 1907. Child, Walter J. P., b. June 12, 1908. *Address*, R. F. D. No. 2, Grinnell, Ia.

2388. JOHN PHILO GILBERT

A. B. in Sci.; A. M., 1906; Head of Dept.; b. July 27, 1871, Mt. Vernon, Ill.; s. James Eli (b. 1846, do.) & Susan A. (Ford) Gilbert (b. 1848, do.) Prepared in Mt. Vernon H. S. Glee Club; Sigma Xi; Ind.-Ill. Debate, 1905; Final Honors, 1905. Fellow in Zool., 1905-6. Teacher; Prin.; Supt., various schools of state; Instr. in Univ. Acad.; Supervisor, Practice Teaching, Sch. of Educ., Univ. of Ill.; Head, Dept. Agr. & Biol., So. Ill. State Nor. Univ. Married Dora Gray, June 14, 1900, Etna, Ill. Children, Wendell Philo, b. Apr. 8, 1901; John Gray, b. Feb. 4, 1912. *Address*, Carbondale, Ill.

2389. THOMAS JOHN GILKERSON

(Son of No. 137; Brother of Nos. 1678, 1870, 2987)

B. S. in Agr.; Cattle Breeder; b. May 18, 1883, Genoa, Ill.; s. Hiram (b. Oct. 15, 1853, do.) & Portia (Moffet) Gilkerson (b. Dec. 14, 1853, Bell Co., Texas.) Prepared in Marengo H. S.; Waverly H. S.; Urbana H. S. Philomathean; Pres. Agr. Club; Bus. Mgr., *Illinois Agriculturist*; Asst. Mgr., *Illini*; Varsity Track Team, indoor 2 mi. record. Cement Contr., 1905-6; Breeder, Holstein-Friesian cattle, 1906—Vice Pres. Calif. Holstein-Friesian Assoc. Married Winifred Nora Hall, Long Beach, Calif., Oct. 30, 1906. Child, Thomas Moffet Gilkerson, b. May 2, 1910. *Address*, Lemoore, Calif.

2390. JOSEPH COLEMAN GILMOUR

B. S. in C. E.; Asst. to Architect; b. Oct. 1, 1876, Raritan, Ill.; s. Geo. F. (b. July 2, 1853, Calif.) & Amanda S. (Garrett) Gilmour (b. Sept. 3, 1857, Raritan, Ill.) Prepared in Biggsville Tp. H. S. Rodman, D. L. & W., 1905-6; Draftsman, C. M. & St. P., 1906-7; Insp. Reinforced Concrete work, 1907-9, D. L. & W.; Asst. Engr., 1909-11; Asst. to Architect, D. L. & W., 1911—Married Edna Palmer Belding, June 30, 1908, Scranton, Penn. Child, Ray, b. Oct. 10, 1910. *Address*, 199 N. 19th St., East Orange, N. J.; *Bus. Add.*, D. L. & W. R. R., Hoboken, N. J.

2391. LEO ARTHUR GINZEL

(Brother of No. 2097)

B. S. in C. E.; Sales Mgr.; b. Sept. 7, 1882, Trenton, Ill.; s. Montz (b. 1836) & Mary (Blanck) Ginzal (b. 1842). Prepared in Trenton H. S.; Univ. Acad. Phi Kappa Sigma; Glee & Mandolin Club; Orchestra; Band. Draftsman, Weir Frog Co., Cincinnati, O.; Asst. & Asst. Div. Engr., Mo. Pac. R. R., Pueblo, Colo.; Asst. Engr., Ry. Const., War Dept., Leavenworth, Kan.; Bldg. Insp., Northwestern Ry.; Advertising & Sales Mgr., Baker Mfg. Co., Chicago, Ill. *Address*, 4621 Malden Ave., Chicago, Ill.

## 2392. HARRY FRED GODEKE

B. S. in M. E.; Teacher; b. Jan. 31, 1879; s. Henry (b. Apr. 9, 1849, Hanover, Ger.) & Elizabeth (Von Allmen) Godeke (b. Sept. 30, 1857, New Albany, Ind.) Prepared in Olney H. S., M. E. Soc.; Tau Beta Pi; Sigma Xi; Final Honors. Instructor in Mech. Eng., Illinois, 1905—Married Daisy Iva Bailey, Aug. 24, 1909, Olney, Ill. Child, Henry Lawrence, b. Sept. 30, 1912. *Address*, 503 W. California Ave., Urbana, Ill.

## 2393. WILBUR FISK GOODSPEED

B. S. in Agr.; Farmer; b. Apr. 11, 1880, Camargo, Douglas Co., Ill.; s. James Monroe (b. June 22, 1845, Wooster, O.) & Rebecca Margaret (Jessee) Goodspeed (b. Feb. 24, 1854, Hansonville, Va.) Prepared in Tuscola H. S.; Agr. Club; Alpha Zeta; Track Team, 1900-4. Member M. E. Church. Married Grace Maris, Feb. 6, 1906, Tuscola, Ill. *Address*, Tuscola, Ill.

## 2394. ADOLPH GORE

A. B. in L. & A.; A. M., 1908; Principal of H. S.; b. April 2, 1883, Goreville, Ill.; s. John Wesley (b. Dec. 2, 1852) & Mahala (Walker) Gore (b. Oct. 16, 1859). Prepared in Marion H. S. Phi Alpha Delta; Philomathean; Van Twiller Court; Glee Club; Mandolin Club; Opera Club; Band. Prin. Atwood Pub. Schs., 1905-6; Teacher in Univ. Acad., 1907-8; Teacher in Oak Park & River Forest Tp. H. S., 1909-10; Prin. Cairo H. S., 1911—Member of Methodist Church; Mason. Married Hortense Eubanks Campbell, Aug. 25, 1911, Marion, Ill. Child, William Adolph, b. Nov. 13, 1910. *Address*, 2841 Park Place West, Cairo, Ill.

## 2395. MARGARET ELIZABETH GRAFIUS (BIRKHOFF)

B. L. S.; Librarian; b. Mar. 24, 1884, Chicago, Ill.; d. William (b. New York, N. Y.) & Louis (Ebinge) Grafius (b. Niles, Ill.) Prepared in John Marshall H. S., Lewis Inst. Alpha Chi Omega. Libr., 1905-8. Married George David Birkhoff, Sept. 2, 1908, Chicago, Ill. Children, Barbara, b. Aug. 15, 1909; Garrett, b. Jan. 10, 1911. *Address*, 44 Shepard St., Cambridge, Mass.

## 2396. JAMES JOHN GRAHAM

(Brother of Nos. 1331, 3757)

LL. B.; Lawyer; b. Jan. 10, 1880, Ivesdale, Ill.; s. James M. (b. Apr. 14, 1852, Ireland) & Catherine (Wallace) Graham. Prepared in Springfield H. S.; Phi Delta Phi; Theta Kappa Nu; Delta Upsilon; Philomathean; Pol. Sci. Club; Van Twiller Court. Married Mary Catherine Walsh, Oct. 29, 1907, Springfield, Ill. *Address*, 216½ So. 5th St., Springfield, Ill.

## 2397. HIBBARD SPENCER GREENE

(Brother of No. 3378)

B. S. in E. E.; Sales Dept., Thomas G. Grier & Co.; b. June 22, 1882, Lisle, Ill.; s. William Spencer (b. Apr. 6, 1857, *do.*) & Jessie (Hibbard) Greene (b. July 14, 1860, Chicago, Ill.) Prepared in Downers Grove H. S. & Northwestern Coll. Phi Gamma Delta; Eta Kappa Nu; E. E. Soc.; Illinois Club; Class Football three years. In Sales Dept., The Mingeser Carbon & Battery Co., & Thos. G. Grier Co., Asst. Sales Mgr. & Vice Pres., respectively. Author of: Dry Batteries for Gas Engine Ignition, *Gas Engine Magazine*, Member Electric Club, Chicago; Sons of Jove; Illini Club. Married Mary Epley, June 29, 1910. Child, Helen Hoyt, b. Sept. 8, 1911. *Address*, 2043 E. 71st St., Cleveland, Ohio. *Bus. Add.*, 1170 E. 38th St., Cleveland, Ohio.

## 2398. HARRIS PAUL GREENWOOD

B. S. in C. E.; Civ. Engr.; b. Apr. 21, 1882, Edwardsville, Ill.; s. E. P. (b. Cambridge, Mass.) & Abbie Louise (Harris) Greenwood (b. Alton, Ill.) Prepared in Edwardsville H. S. and Univ. Acad. Delta Tau Delta; Yo Xan; Alpha Delta Sigma. Civ. Engr., Erie R. R. Co., 1905; N. Y. Central, 1905-6; Bd. of Water supply of City of New York, 1906-7; Lookout Copper Co., Prescott, Ariz., 1907; C. M. & St. P. R. R., Cascade Mts., Washington, 1907; Agujita Coal Co., Sabinas, Mex., 1907-8; Sanitary Dist. of Chicago, Havana, Ill., 1908-9; Southern Pac. R. R., Tepic, Mex., 1909; Adv. Mgr., Mex. City, Mex., 1909-10; Automobile Agt., Mex. City, 1910-11; Civ. Engr., Mex. City, Apr., 1911—Author: Health and Climatic Conditions in Mexico, *Mexico Today*, Vol. 2, 1910, pp. 29-32; The Mexico Northwestern R. R. System, *do.*, pp. 54-63; The Modern System of the Mexican Tramways Co., pp. 73-77; Cotton Raisting and Textile Manufacturing, *do.*, pp. 143-145. Member Natl. Geographic Soc.; 69th Regt., N. Y. N. G., 1906. *Address*, Avenida, San Francisco, Calif., R. F. D. No. 10.

## 2399. JOHN CHRISTOPHER GUSTAFSON

(Husband of No. 3095)

B. S. in Arch.; A. E.; b. June 19, 1870, Aurora, Ill.; s. John G. (Karlstad, Sweden) & Mathilda S. (Sorensen) Gustafson (Christiania, Norway). Prepared in S. Div. H. S., Lewis Inst.; Armour Inst., Chicago; Phi Gamma Delta; Sigma Xi; Glee Club; Adelpic; Fellow in Arch., Univ. of Ill., 1905-6; Instr., Dept. of Arch., *do.*, 1906-7; Vice Pres. & Sec. Butler St. Fdry. & Iron Co., Chicago, 1908-10; Prop., Angert Wire & Iron Works, Chicago, 1910—; Assoc. Member Western Soc. of Engrs. Married Jennie Marie Mather, July 14, 1908, Plainfield, Ill. Children, Jane Mathilda, b. June 15, 1909; John Mather, b. Jan. 26, 1911. *Address*, 7028 Eggleston Ave., Chicago, *Bus. Add.*, 6028 Grove Ave., Chicago.



## 2400. SAMUEL CORNELIUS HADDEN

B. S. in C. E.; Assoc. Ed.; b. July 15, 1882, Mazon, Ill.; s. William Bloodgood (b. July 13, 1854, Athens, N. Y.) & Laura Frances (Allison) Hadden (b. Dec. 3, 1856, Wyoming, Ill.) Prepared in Mazon H. S., and Univ. Acad. Tau Beta Pi. R. R. Survey in Fla., 1905; Sr. Instr. in Math. & C. E., Mich. Agrl. Coll., 1905-8; Asst. Prof. of Math. & C. E., *do.*, 1908-9; Contracting Engr. with Lewis & Kitchen, 1909-10; Maintenance of Way Dept., C. & W. I. R. R., Chicago, 1910-11. Editor of *Engineering and Contracting*, Chicago, 1911— Married Marian Gibson, Nov. 16, 1910, Chicago, Ill. *Address*, 7728 S. Aberdeen St., Chicago, Ill

## 2401. ARTHUR ALDRICH HALE

B. S. in M. E.; Engr.; b. May 1, 1883, St. Louis, Mo.; s. Chas. S. (b. Ohio) & Emma E. Hale. Prepared in Mich. Mil. Acad. and Lewis Inst. Sigma Chi; Yo Xan; Track team, 1902-3; Interschol. Mgr. With Griffin Wheel Co., Boston. *Address*, 701 Tremont Bldg., Boston, Mass.

## 2402. LILIAN HAMMERS

(Sister of Nos. 1130, 1507, 1508)

A. B. in L. & A.; Teacher; b. Sept. 27, 1868, Secor, Ill.; d. Morgan Buckingham (b. July 17, 1838, Metamora, Ill.) & Rosetta Jane (Gibson) Hammers (b. June 20, 1840, Rosby's Rock, W. Va.) Prepared in Northwestern Acad.; Univ. Acad. Critic, English Teacher, State Nor. Sch., Platteville, Wis., 1905-7; Sch. of the Lackawanna, Scranton, Pa., 1907-11; Hiram Coll., Hiram, O., 1911— Member Baptist Church; Monday Night Club; College Club; Alliance Chapt. of D. A. R. *Address*, 86 N. Arlington Ave., East Orange, N. J.

## 2403. MYRTLE NETA HANNUM

A. B. in Sci.; Postal Clerk; b. Mar. 8, 1885, Terre Haute, Ind.; d. Samuel Cooper (b. June 10, 1849, Terre Haute, Ind.) & Delilah J. (Shaw) Hannum (b. Jan. 2, 1859, Bridgeport, Ill.) Prepared in Decatur H. S. Math. Club. Teacher, 1905-9; Newspaper work, 1910; Postal Clerk, 1911. *Address*, 127 E. Packard, Decatur, Ill.

## 2404. CARL MENELAUS HANSTEIN

B. S. in M. E.; Draftsman; d. Oct. 11, 1874, Chicago, Ill.; s. Herm (b. Apr. 27, 1843, Giessen Hessen, Darmstadt, Ger.) & Emelia (Heisterhagen) Hanstein (b. Oct. 14, 1848, St. Louis, Mo.) Prepared in North Div. H. S., Chicago. Draftsman in Milwaukee, 1905; in employ of Ill. Steel Co., Chicago, Ill., 1905— *Address*, 2019 Mohawk St., Chicago, Ill.

## 2405. GUY BYRON HARDY

A. B. in L. & A.; Attorney; b. July 5, 1880 (s. Eugene B. (b. June 22, 1842, Mt. Pleasant, Can.) & Jane (Killium) Hardy (b. Feb. 22, 1849, Abingdon, Ill.) Beta Theta Pi; Phi Delta Phi. Married Norma Hardy, June 18, 1907. Child, Jane, b. May 7, 1910. *Address*, 527 N. Broad St., Galesburg, Ill. *Bus. Add.*, 74 S. Cherry St., Galesburg.

## 2406. JOHN MATTHEW HARNEY

B. S. in Chem.; Chemist; b. Mar. 21, 1882, Joliet, Ill.; s. Mathew Stephen (b. Dec. 26, 1857, Ire.) & Anna Beatrice (Giblin) Harney (b. July 13, 1860, Joliet, Ill.) Prepared in Joliet H. S. Chem. Club. Chemist, Wabash Baking Powder Co., 1905-11; Chief Chemist, Frank Tea & Spice Co., Cincinnati, O., 1911— Member Amer. Chem. Soc.; B. P. O. E.; Wabash Athletic Assn. *Address*, 307 Broadway, Cincinnati, O.

## 2407. EDITH ELIZABETH HARPER (COLLINS)

(Sister of No. 3010)

B. L. S.; b. Mar. 27, 1884, Granville, Ill.; d. James Albertus (b. 1852, *do.*) & Carrie (Durley) Harper (b. 1852, Hennepin, Ill.) Prepared in Granville H. S. Chi Omega. Organized Lib. in Cambridge, Ill., 1905-6; in Havana, Ill., 1906; Libr., Escanaba, Mich., 1906-7. Married Herbert Keith Collins, Oct. 16, 1907, Urbana, Ill. Children, Harper Keith, b. Dec. 17, 1908; Stephen John, b. June 18, 1910. *Address*, 1045, 23d St., Rock Island, Ill.

## 2408. MABEL STRICKLAND HAYWARD (ROTHGEB)

(Wife of No. 2490)

A. B. in L. & A.; b. Mar. 1, 1880, Ottawa, Ill.; d. George Hayward (b. Apr. 19, 1843, Ottawa, Ill.) & Nettie (Strickland) Hayward (b. Oct. 21, 1847, Adams, N. Y.) Prepared in Ottawa H. S.; Oberlin, 1900-1. Alpha Chi Omega; Altheana. Taught in Port Byron, 1 yr. Member Cong. Church; D. A. R. Married Wade Hampton Rothgeb, Dec. 28, 1907, Ottawa, Ill. Children, Mildred Ann, b. Jan. 18, 1909; John Hayward, b. Dec. 24, 1909. *Address*, 126 Sanford St., E. Orange, N. J.

## 2409. HOWARD SPENCER HAZEN

B. S. in A. E.; Architect; b. Oct. 4, 1882, LaSalle, Ill.; s. Howard Spencer (b. Mar. 24, 1855, Meadville, Pa.) & Mary Georgiana (Mellen) Hazen (b. July 6, 1850, Amboy, Ill.) Prepared in LaSalle H. S. Aztec Club; Tau Beta Pi; Sigma Xi; Architects' Club; Glee Club, 1903-5. *Address*, c/o Hill & James, 15 Ashburton Pl., Boston, Mass.

## 2410. PEARL HIGINBOTHAM (COLLINS)

A. B. in L. & A.; b. Apr. 14, 1878, Shelbyville, Ill.; d. John Thomas (b. July 23, 1832, Sullivan, Ill.) & Mary Will (Scipers) Higinbotham (b. Dec. 4, 1855, Marion,

Va.) Prepared in Decatur H. S. & Arcola H. S. Y. W. C. A.; Kappa Alpha Theta. Taught in Sullivan High School, 1906-7; in 2d grade, Lovington, Ill., 2d term, 1908. Member Pres. Church. Married Frank Forest Collins, June 8, 1908, Decatur, Ill. Child, Eunice, b. June 15, 1909. *Address*, Arcola, Ill.

2411. THEOPHIL HENRY HILDEBRANDT  
(Brother of No. 3021)

A. B. in L. & A.; Teacher; b. July 24, 1888, Canal Dover, O.; s. Henry C. M. (b. 1853, Chemnitz, Ger.) & Martha C. (Locher) Hildebrandt (b. 1862, Christiansberg, W. Africa). Prepared in LaSalle Peru Twp. H. S. Math Club; German Club; Y. W. C. A.; Final Honors; Special Honors in Math.; Phi Beta Kappa, 1905; Sigma Xi, 1907; S. M., Univ. of Chicago, 1906; Ph. D. (*ibid.*) 1910. Student 1905-9; Instr. in Math., 1909— Member Amer. Math. Soc., 1907; Member (1908) & Fellow (1910) of Amer. Assoc. for Adv. of Sci. *Address*, 513 Elm St., Ann Arbor, Mich.; *Bus. Add.*, Univ. of Mich., Ann Arbor.

2412. IDA MYRTLE HILL (WAY)

(Wife of No. 3596; Sister of No. 4212)

A. B. in L. & A.; b. Feb. 22, 1882, Champaign, Ill.; d. Celestin Sylvester & Mary Luena (Stevens) Hill. Prepared in Champaign H. S. Asst. Libr. in Champaign Pub. Lib. to 1908. Married Dr. George Fritz Way ('08), June 10, 1908, Champaign. Child, Sarah Joselyn, b. Apr. 17, 1909. *Address*, Buffalo, Ill.

2413. FRANK WILLIAM HILLMAN

B. S. in C. E.; C. E., 1909; Asst. Engr.; b. Feb. 25, 1880, Bromley, Kent, Eng.; s. Fred Hillman (b. July 25, 1852, Beckington, Somersetsire, Eng.) & Maria Elizabeth (Burgess Hillman (b. Oct. 27, 1857, Blackheath, Kent, Eng.) Prepared in Univ. Acad. Tau Beta Pi; Final Honors. Asst. Engr., Ill. Central Ry., 1905-6; with Ralph Modjeski, 1906-7; Draftsman, C. & N. W. Ry., 1907-8; Asst. Engr., same, 1908. Member Western Soc. of Engrs. Married Jennie Dee Hillman, Oct. 23, 1906, Chicago. Children, Avis Elizabeth, b. Mar. 13, 1908; Jane Williamson, b. Aug. 23, 1910. *Address*, Girard, Ill.

2414. GLIDDEN HINMAN

A. B. in L. & A.; Ranch Mgr.; b. Aug. 29, 1881, St. Charles, Ill.; s. Albert Walker (b. Oct. 10, 1845, Stittville, N. Y.) & Lizzie Mary (Glidden) Hinman (b. Sept. 25, 1828, DeKalb, Ill.) Prepared in Chicago H. S. & Dundee H. S. Delta Kappa Epsilon; Theta Nu Epsilon; Deutscher Verein; Pol. Sci. Club; Adelphic; Illini Staff, 1902-4; Editor of *Illio*; Final Honors; Phi Beta Kappa. Farm Supt., 1905-7; Ranch Mgr., 1907— *Address*, Maxwell, N. M.

2415. CHARLES HENRY HITSON

LL. B.; Lawyer; b. Nov. 29, 1871, Ft. Griffin, Tex.; s. Charles Hughes & Sarah Hittson. Prepared in Natl. Norm. Univ., Lebanon, O. A. B., same 1897; B. S., same, 1898. Attended Salina Norm., Salina, Kan. Theta Kappa Nu. Supt. of City Schools; Cowboy & Lawyer. Married Cora Hancock, 1898, Lebanon, O. Children, Charles, b. Feb. 16, 1900; Donovan, b. Aug. 24, 1912; Harker Hugo, b. Feb. 18, 1904; Paul Amodas, b. Dec. 21, 1909. *Address*, Tucumcari, N. M.

2416. JOSIE BACHELLER HOUCHEMS

B. L. S.; A. M., 1912; Librarian; b. Dec. 4, 1884, New Orleans, La.; d. Josiah Batcheller (b. Alexandria, Va.) & Nellie (Smith) Houchens (b. Memphis, Tenn.) Prepared in Private Schools; Newcomb Coll., New Orleans, 1900-3. Sigma Kappa; Illioli. Asst. Libr. Eastern Ill. State Norm. School, 1906-7; Genl. Asst., Univ. of Ill Libr., 1907-12. *Address*, Urbana, Ill.

2417. CLEVES HARRISON HOWELL

B. S. in C. E.; Rancher; b. Aug. 13, 1880. Prepared in Keokuk H. S. Sigma Chi; Theta Nu Epsilon; Yoxan. Ph. B., Wooster Univ., 1901. Civil Engr., Railroad & Irrigation, Florida, Nev., Cal., Colo. Assoc. member Amer. Soc. of Civ. Engrs. *Address*, Chandler, Ariz.

2418. GUESS HUMPHREY

B. L. S.; Librarian; b. Oct. 13, 1881, Pawnee City, Neb.; s. George Millard & Ida Lavinia (Briggs) Humphrey. Prepared in Pawnee City H. S. A. B. Nebraska, 1912; Librarian, Neb. State Library Com., July 1, 1906. *Address*, Lincoln, Neb.

2419. HARRY ALEXANDER HUNTOON  
(Brother of No. 2420)

B. S. in M. E.; Factory Supt.; b. Dec. 21, 1881, near Cleveland, Ill.; s. James Fred & Mary Elizabeth (Jamison) Huntoon. Prepared in Moline H. S. Delta Upsilon; Varsity Football team. Asst. Master Mechanic, Cleveland-Cliffs Iron Co., Ishpeming; Supt. of Power, Munsing Paper Co., Munsing, Mich.; Supt. of Factory, Ft. Madison Plow Co., Ft. Madison, Ia. Married Ida May Klein, Oct. 17, 1906, Bloomington, Ill. Child, Delia Elizabeth, b. Aug. 3, 1909. *Address*, 407 2d St., Ft. Madison, Ia.

2420. JONATHAN SAMUELS HUNTOON

(Brother of No. 2419)

B. S. in C. E.; Engr.; b. May 15, 1879, Moline, Ill.; s. James Fred (b. *ibid.*) & Mary Elizabeth (Jamison) Huntoon (b. Carbon Cliff, Ill.) Prepared in Moline H. S. C. E. Club. Instrumentman, C. B. & Q. R. R., 1905-6; Draftsman, M. C. R. R., Detroit, Mich., 1906-7; Bridge Insp., *do.*, 1907-11; Chief Bridge Inspector, *do.*, 1911. Author:

Placing Telephone Wires Underground, *Technograph*, 1901. Married Delia Eckert, Mar. 14, 1908, Romeo, Mich. Child, Frederick Henry, b. Mar. 3, 1911. *Address*, 1608 Third Ave., Detroit, Mich.

## 2421. MANUEL JOSEPH JACOBS

B. S. in C. E.; Grad. Stud.; b. Apr. 3, 1878, Moholin on the Sueiper, Russia; s. Morris (b. Russia) & Zippera (Markman) Jacobs (b. *do.*) Prepared in Europe. Univ. Acad. C. E. Club. 32d degree A. & A. F. M. A. Organized the Co-operative Assoc. Chairman, Rodman, Instrumentman, Draftsman, Ill. Central R. R., 1905-6; Asst. Engr., P. I. & N. W. R. R. in Ida., May-Aug., 1906; Asst. Engr., S. J. & S. C. R. R., San Jose, Cal., 1906-7; Genl. Mgr., The Acme Engr. Co., 1907-9; Draftsman with City Engr., San Francisco, Cal., 1909-10; Teacher in Berkeley II. S., 1911—; also Grad. Stud. Univ. of Cal., 1910— *Address*, 1473 Walnut St., Berkeley, Cal.

## 2422. THOMAS LEWIS JARRETT

LL. B.; Lawyer; b. July 10, 1872, Maxwell, Ill.; s. Thomas (b. July 2, 1842, Loami, Ill.) & Florence (Lowrey) Jarrett (b. Scot.) Philomathean Grad. of Lincoln Coll., Lincoln, Illinois. Member First Presb. Church. *Address*, 217 W. Jackson St., Springfield, Ill. Married Alice D. Stuve, Oct. 17, 1912, Springfield, Ill. *Bus. Add.*, 526 S. 7th St., *do.*

## 2423. GUY CARLYLE JOHNSTONE

B. S. in Agr.; Farmer; b. May 7, 1881, Bloomington, Ill.; s. Andrew John (b. 1843, *do.*) & Dora (Karr) Johnstone (b. 1859, *do.*) Prepared in Bloomington H. S. Sigma Chi; Mgr. Baseball Team, 1905; Asst. Grad. Mgr., 1906. Attended Cornell Univ., 1901-2. Married Lucile Hodge, Mar. 5, 1901, Bloomington, Ill. Child, Hodge Carlyle, b. Jan. 13, 1912. *Address*, R. F. D. No. 5, Bloomington, Ill.

## 2424. FREDERICK WILLIAM KASTEN

B. S. in C. E.; Civ. Engr.; b. Jan. 29, 1882; s. Ludwig (b. Pomerania, Ger.) & Lena (Giese) Kasten (b. *ibid.*) Prepared in Thornton Twp. H. S., Harvey, Ill. Delta Upsilon; Tau Beta Pi. Varsity Football Team, 1902-3-4; Civ. Engr., O. S. L., 1906-8; O. W. R. R. & N., 1908— *Address*, 725 Lucile St., Seattle, Wash.

## 2425. LAWRENCE SWASEY KEELER

B. S. in C. E.; Civ. Engr.; b. Dec. 23, 1882, Belvidere, Ill.; s. Alson Hi & Edith H. (Swasey) Keeler. Prepared in South Belvidere H. S. Sigma Nu; Yoxan; Engr. & Const. Dept., Isthmian Canal Comm. *Address*, 512 Michigan St., San Francisco, Calif.

## 2426. CURTIS ELMER KELSO

A. B. in Sci.; Real Estate & Farming; b. Feb. 21, 1881, Thomasboro, Ill.; s. Charles Elliot (b. Mar. 10, 1858, Morgantown, Ind.) & Jennie (Kauffman) Kelso (b. May 19, 1860, Whitley Co., Ind.) Prepared in Univ. Acad. M. D., Coll. of Physicians & Surg. Physician & Surgeon, 1905-11; Real Estate & Farming, 1911— Member Ill. State Med. Soc.; Amer. Med. Assoc. Married Elizabeth Burr, Nov. 16, 1907, Champaign, Ill. *Address*, Ft. Lauderdale, Fla.

## 2427. EUGENE CROUSE KENYON

B. S. in M. E.; Engr.; b. June 15, 1882, Grundy Center, Ia.; s. Theodore S. (b. Louisville, Ky.) & Minnie C. (Newcomb) Kenyon (b. Cleveland, O.) Prepared in Bradley Poly. Inst., Peoria, Ill. Phi Delta Theta; Alpha Delta Sigma; Yoxan. Engr. Dept., Central Union Tel. Co., 1905-6; state employ of Calif., 1906-9; member of Parker ('05) & Kenyon, Archts. & Engrs., 1909— Married Myra Eastman. Two children. *Bus. Add.*, 244 Kearney St., San Francisco, Cal.

## 2428. ANGELINE CLARKE KIDDER

A. B. in L. & A.; B. L. S.; 1906; Librarian; b. Auburn, N. Y.; d. John C. (b. Oct. 4, 1833, Chemung, N. Y.) & Harriet Angeline (Martin) Clarke (b. 1837, Genoa, *do.*) Prepared in Waverly, N. Y., H. S.; Albany Norm. School, graduate. Libr. Club; Der Deutscher Verein. Cataloger, Wash. State Libr., 1906-7; State Organizer for Ore. Libr. Comm., 1907-8; Libr., Salem Pub. Libr., May-June, 1908; same Ore. Agr. Coll., 1908— Member Pac. Northwest Libr. Assoc.; Amer. Libr. Assoc. Married Lorenzo Kidder, Feb. 26, 1896, Sioux City, Ia. *Address*, Corvallis, Ore.

## 2429. ARTHUR WILLIAM KIRKWOOD

A. B. in L. & A.; Machine Bus.; b. Apr. 20, 1883, Chicago, Ill.; s. Arthur James (b. Ire.) & Ella Virginia (Weed) Kirkwood (b. Weyauwega, Wis.) Prepared in Lake View H. S., Chicago. Alpha Tau Omega. *Address*, 1616 No. 6, Hill Ave., Seattle, Wash.

## 2430. GUSTAVE AUGUST KRAMER

A. B. in L. & A.; A. M., 1907; Lawyer b. Aug. 8, 1880, Streator, Ill.; s. Charles (b. 1830, Hanover, Ger.) & Doris (Roeder) Kramer (b. 1840, *do.*) Prepared in Westfield Coll. Prep. Dept. Attended Westfield Coll., 1901-3. Zetaganthean; Y. M. C. A.; Philomathean; Der Deutscher Verein; Pol. Sci. and Hist. Clubs. Scholarship. Law Sch., Univ. of Chicago, 1909-11, J. D. Univ. of Chicago, 1912. Teacher until 1909. Member United Brethren Church. *Address*, 5637 Drexel Ave., Chicago, Ill. *Bus. Add.*, care of Hebel & Haft, 1102 Schiller Bldg., *do.*

## 2431. JOHN KRIPPNER

B. S. in C. E.; Structural Engr.; b. May 17, 1878, Sobekury, County of Prestice, Bohemia; s. Thomas (b. 1841 Oplot, *do.*) & Mary (Malik) Krippner (b. 1841, Sobekury,

*do.*) Prepared in Prestice (Boh.) H. S.; Lewis Inst., Chicago; Struct. Engr., Dept. of Bldgs., Chicago. Married Bessie Beranck, May 1, 1907. Children, Rose S. Marie, b. May 12, 1908; Francis John, b. Oct. 8, 1909. *Address*, 2434 So. Hamlin Ave., Chicago, Ill. *Bus. Add.*, Dept. of Buildings, *do.*

## 2432. OTTO KUEHLCKE

B. S. in C. E.; Civ. Engr.; b. Oct. 21, 1876, Davenport, Ia.; s. Herman (b. Freiburg, Ger.) & Sophia (Brumm) Kuehlcke (b. Rensburg, *do.*) Prepared in Phillips Exeter Acad. Delta Upsilon. Civ. Engr. U. S. Engineer's Office. *Address*, 521 W. 8th St., Davenport, Ia.

## 2433. LUCY MAE LEWIS

A. B. in L. & A.; B. L. S., 1906 Librarian; b. Traer, Ia.; d. James Henry (b. June 13, 1840, Akron, O.) & Emeline (Carmichael) Lewis (b. Apr. 17, 1841, Middletown, N. Y.) Prepared in Pomona H. S.; Pomona Coll. Alpha Kappa. Libr., N. M. Coll. of A. & M. A., 1906-11; Asst. Libr., Ore. Agr. Coll., 1911—*Address*, College Hill, Corvallis, Ore.

## 2434. RUSSELL JAMES LEWIS

B. S. in C. E.; Civ. Engr.; b. Nov. 15, 1877, Bluff Cr., Ia.; s. John Bradley & Flora Ann (Palmer) Lewis. Prepared in Denmark Acad.; Ia. State Coll. *Address*, Ft. Madison, Ia.

## 2435. CHARLES PATRICK AUGUSTUS LONERGAN

B. S. in C. E.; Supt. of Constr. Co.; b. Mar. 8, 1880, Polo, Ill.; s. John South (b. 1841, Waterford Co., Ire.) & Mary (Lynch) Lonergan (b. Cavar Co., *do.*) Prepared in Polo H. S. Track; Football. Asst. Engr., O. S. L. R. R., 1905-9; Asst. Supt., O. R. & N. R. R. 1909-10; Supt., Warren Constr. Co., 1910— Member Knights of Columbus. Married Hilda W. Fish, Oct. 26, 1910, Calif. Child, Sylvia Ellen, b. Aug. 31, 1911. *Address*, Portland, Ore.; *Bus. Add.*, c/o Warren Constr. Co., Portland.

## 2436. TROY LOVELL LONG

A. B. in L. & A.; b. Dec. 27, 1881, Palmer, Ill.; s. Winston Leander (b. Jan. 15, 1851, Herndon, Ky.) & Hannah Louise (Hewitt) Long (b. Sept. 23, 1856, Taylorville, Ill.) Prepared in Univ. Acad. Sigma Alpha Epsilon; Track Team; Philomathean; German Club; Yoxan. *Address*, Taylorville, Illinois.

## 2437. BRUCE HJALMAR LUNDAHL

(Brother of No. 4789)

B. S. in M. E., 1905; Draftsman; b. Oct. 7, 1879, Carlserona, Sweden; s. Per Larson (b. Apr. 30, 1852, Hanaskog, Kristianstad, Sweden) & Emma Augusta (Swenson) Lundahl (b. Sept. 16, 1861, Westervik, *do.*) Prepared in Gibson City H. S. Draftsman, 1905-9; Asst. Engr. of Const., 1909-11; Sales Engr., 1911— Member of Illini Club, Chicago. Married Alma Bischoff Schumacher, Apr. 7, 1909, Paoli, Ind. *Address*, 6443 Morgan St., Chicago, Ill.; *Bus. Add.*, c/o Link Belt Co., Stewart Ave., *do*

## 2438. ETHEL E. McANULTY (BROWN)

A. B. in L. & A.; b. Mar. 22, 1882, Carthage, Ill.; d. James (b. Feb. 23, 1830, O.) & Susan (Robertson) McAnulty (b. May 15, 1836, Ill.) Prepared in Carthage H. S. B. S., Carthage Coll., 1903. Der Deutscher Verein; Engl. Club. Instr. in Ger., Baker Univ., 1908-9. Married Leander Bradbury Brown, Dec. 31, 1910, Carthage, Ill. *Address*, 850 Litchfield Ave., Wichita, Kan.

## 2439. ESTELLA McCARTHY

(Sister of No. 1723)

A. B. in L. & A.; Teacher; b. Moline, Ill.; d. Thomas (b. Aug. 26, 1852, Providence, R. I.) & Mary (Gregoire) McCarthy (b. Apr. 21, 1857, DeWitt, Ia.) Prepared in Moline H. S. Chi Omega; Phi Delta Psi. Taught in Trenton H. S., 1905-6; Mason City H. S., 1906-8; Alton, 1908— *Address*, 1116 12th Ave., Moline, Ill.; *Tem. Add.*, 314 E. 12th St., Alton, Ill.

## 2440. AGNES McDougall (HENRY)

(Wife of No. 2112)

A. B. in L. & A.; b. Apr. 30, 1883, Escondido, Calif.; d. Charles Archibald (b. Dec. 22, 1851, LaSalle Co., Ill.) & Viola (Harwood) McDougall (b. at Clearwater, Wis.) Prepared in Ottawa H. S. Alethenai; Chi Omega; Capt. Basketball Team, 1903-4; M. L., Univ. of Calif., 1908. Prin. Rantoul, Ill., H. S., 1905-7; Instr. in Engl., Lodi, Calif., H. S., 1908-10. Married Smith T. Henry ('04), Ottawa, Ill., Oct. 1, 1910. *Address*, 1833 E. 90th St., Cleveland, O.

## 2441. WILLIAM McGINLEY

A. B. in L. & A.; Lawyer; b. Dec. 18, 1875, Moweaqua, Ill.; s. Jacob E. (b. 1830, Marysville, Tenn.) & Keziah A. Sellers McGinley (b. 1840, Ky.) Prepared in Moweaqua H. S.; Univ. Acad. Delta Kappa Epsilon; Phi Delta Phi; Theta Kappa Nu; Delta Sigma Rho; Adelphic; Phil. Club; Pol. Sci. Club. Taught in Pub. Schs., Moweaqua, as Prin. & Supt., for 5 yrs. Mo.-Ill. debating team, 1905; Ohio-Ill. team, 1906. Married Gertrude Knowles, Nov. 23, 1904, Decatur, Ill. Children, William Ralph, b. Nov. 24, 1905; Tom, b. June 12, 1907; John Jacob, b. Feb. 15, 1909. *Address*, 204-205 Citizen's Bank Bldg., Decatur, Ill.

## 2442. SYLVESTER JOSEPH McGRATH

A. B. in Chem.; Chemist; b. Nov. 19, 1883, Warrensburg, Ill.; s. Henry (b. June 24, 1839, Donn Co., Ire.) & Susan Phillipa (Saunders) McGrath (b. Dec. 21, 1845, Adams Co., O.) Prepared in Urbana H. S. Phi Lambda Upsilon. Chemist, Armour & Co., 1905-6; same, J. H. Mathes Lab., 1907-11; Chemist & Vice Pres., Eaton-Duffy Co., 1911— Member Amer. Chem. Soc. *Address*, 740 W. Decatur St., Decatur, Ill.; *Bus. Add.*, 662 E. Cerro Gordo St., Decatur.

## 2443. ROSCOE PLANT McNEILL

A. B. in L. & A.; Lumber Dealer; b. Sept. 9, 1883, Greenville, Ill.; s. Horace N. (b. July 11, 1860, Greenville, Ill.) & Lillie E. (Plant) McNeill (b. Dec. 25, 1850, Greenville, Ill.) Prepared in Greenville H. S. With Greenville Lumber Co.; in Gen. Off. C. B. & Q. R. R., 1906. *Address*, 416 E. 40th St., Chicago, Ill.

## 2444. JAMES ABRAHAM MARLEY

LL. B.; Real Estate Dealer; b. July 31, 1881, Vermilion, Ill.; s. William Henry (b. Apr. 6, 1849, Marley Sta., Ill.) & Sophia Marley (b. May 14, 1857, Sullivan, Ind.) Prepared in Paris H. S. Track Team, 1903-5. *Address*, Vermilion, Ill.

## 2445. FRANKLIN WALES MARQUIS

(Husband of No. 4851)

B. S. in M. E.; M. E., 1909; Assoc. in Univ.; b. May 27, 1883, Bloomington, Ill.; s. F. D. (b. Aug. 18, 1855, Mansfield, O.) & Caroline A. (Brush) Marquis (b. Aug. 28, 1858, Rome, N. Y.) Prepared in Bloomington H. S. Tau Beta Pi; Sigma Xi; Alpha Delta Phi. Designer & Draftsman, Kerr Turbine Co., Wellsville, N. Y., 1905-7; Asst. in Ry. Engr., Dept. of Engr., Exp. Sta., Univ. of Ill., 1907-9; Assoc. in same, 1909— Jr. member Amer. Soc. of M. E.; Soc. for the Promotion of Engr. Educ.; Western R. R. Club. Married Elizabeth Parr (11), June 12, 1912, Urbana, Ill. *Address*, 501 W. High St., Urbana, Ill.

## 2446. \*WILLIAM ROY MARTIN

B. S. in Arch.; Arch. Draftsman; b. Nov. 13, 1881, Mound City, Mo.; s. Robert Macomb (b. July 27, 1853, Hillsboro, O.) & Mary Rebecca (Ervin) Martin (b. Nov. 19, 1855, Hillsboro, O.) Prepared in Newton (Ia.) H. S. Arch. Club. Died, Jan. 19, 1909.

## 2447. ESTHER MASSEY

A. B. in L. & A.; Teacher; b. Oct. 16, 1884, Virginia, Ill.; s. Julia Annis Baldwin (b. Deer Park, Ill.) Prepared in Virginia H. S. Prelim. & Final Honors. Teaching, 1905— *Address*, Jacksonville, Ill., or 907 W. Ill. St., Urbana, Ill.

## 2448. ROSE MARGARET MATHER

(Sister of No. 3095)

A. B. in L. & A.; b. Dec. 23, 1882; d. George Phelps (b. Feb. 6, 1855, Wheatland, Ill.) & Rachel Cornelia (Scarritt) Mather (b. Aug. 22, 1853, Dupage, Ill.) Prepared in Plainfield & Joliet Twp. H. S. Aletheai, Deutscher Verein; Watchcka; Y. W. C. A.; English Club; Kappa Alpha Theta; Phi Beta Kappa. Goversness, 1907; H. S. teacher, 1909; Housekeeper, 1911. *Address*, R. F. D. No. 4, Plainfield, Ill.

## 2449. JOSEPH MATOUSEK

B. S. in C. E.; C. E. & Surveyor; b. May 25, 1878, Chicago; s. Joseph (b. 1848, Bohemia) & Anna J. (Cihlan) Matousek (b. 1855, *do.*) Prepared in W. Div. H. S.; Lewis Inst., Chicago; Univ. of Chicago, 1898. Tau Beta Pi; C. E. Club; Pres. Track Elevation Corps, P. C. C. & St. L. R. R., 1905; Bridge Dept., Lackawanna Ry., 1905-6; Sub-Asst. Engr., N. Shore Channel, Wilmette-Evanston, 1906-10; C. E. & Surveyr., 1911— Member Oriental Lodge, A. F. & A. M.; Oriental Consistory, S. P. R. S., Palacky Lodge, I. O. O. F., City Club of Chicago. Married Libure Camille Kolar, Oct. 12, 1910, Chicago. Child, Helen Adelaide, b. Aug. 17, 1911. *Address*, 4305 W. 21st Place, Chicago; *Bus. Add.*, 3203 W. 22d St., Chicago.

## 2450. LEROY HASKELL MAXFIELD

B. S. in M. E.; Draughtsman; b. April 16, 1881, Godfrey, Ill.; s. Oscar Waldow (b. Sept. 13, 1853, New Boston) & Maggie (Albon) Maxfield (b. June 11, 1858, St. Louis, Mo.) Prepared in Alton H. S.; Chairman of Music Com. in Y. M. C. A. Asst. Eng. Alton, Granite City & St. Louis Power Station, 1905; Inspector for the Koken Iron Works, St. Louis, Mo., July 15, Nov. 15, 1905; Draughtsman in Office of Chief Engr., Ill. Term. R. R. and Ill. Glass Co., 1905 to Sept., 1909; Chief Draughtsman in the latter since Aug., 1909. Member of Ill. State Naval Militia, March, 1899— March 1, 1903, as Trumpeter. Married Louise Sidney Crawford, May 5, 1910, Godfrey, Ill. *Address*, 616 E. Seventh St., Alton, Ill.

## 2451. DAVID THORPE MAY

(Brother of No. 1370)

B. S. in M. E.; Engineer; b. Jan. 14, 1882, Prophetstown, Ill.; s. James Samuel (b. July 23, 1834, Bath, N. Y.) & Augusta (Hutchinson) May (b. Mar. 5, 1840, *do.*) Prepared in Univ. Acad. Tau Beta Pi; Sigma Xi. Tel. Engr., with Western Elec. Co. *Address*, 111 W. 12th St., N. Y.; *Bus. Add.*, 463 West St., N. Y.

## 2453. GEORGE FRANCES MEHARRY

(Brother of Nos. 1243, 2750; Husband of No. 2527)

A. B. in L. & A.; Farmer; b. June 12, 1880, Tolono, Ill.; s. Jesse (b. Oct. 9, 1835, Wingate, Ind.) & Addie A. Meharry (b. Sept. 12, 1851, New Lenox, Ill.) Prepared in Tolono H. S.; Univ. Acad. Com. Club. Member M. E. Church. Married Sophie M. Voss ('05), Feb. 27, 1912, Champaign, Ill. *Address*, Tolono, Ill.

## 2453. ERNEST EDWARD MEIER

(Brother of No. 1553)

B. S. in C. E.; Engineer; b. Sept. 4, 1883, Chicago; s. Jacob (b. Sept. 6, 1839, Ger.) & Maria (Hoefflin) Meier (b. Aug. 24, 1841, *do.*) Prepared in Chicago English & Manl. Tr. H. S., & Lewis Inst.; Lewis Inst., 1901-2. Delta Tau Delta; C. E. Club; Der Deutscher Verein; Assoc. Mem. A. S. M. E.; Editor, *Technograph*. Asst. to City Engr; Asst. Engr. Natl. Fireproofing Co.; Engr., Monolith Steel Co.; Engr. in charge of Constr. of Irrigation Project. Member Southwestern Engr. Co., of Santa Fe; Dist. Engineer Corrugated Bar Co., St. Louis, Mo.; Jr. Member Western Soc. of Engrs. *Address*, Corr. Bar Co., St. Louis, Mo.

## 2454. CARL AUGUST MELIN

LL. B.; Lawyer; b. June 4, 1882, Moline, Ill.; s. N. Peter (b. Jan. 16, 1852, Sweden) & Eva (Peterson) Melin (b. May 25, 1854, *do.*) Prepared in Moline H. S. & Springfield H. S. Delta Kappa Epsilon; Phi Delta Phi; Theta Kappa Nu; Philomathean; Track Team; Capt. *Address*, Cambridge, Ill.

## 2455. LOUIS CHARLES FREDERICK METZGER

B. S. in C. E.; s. C. E., 1911; Asst. Engr.; b. Jan. 30, 1871, Belleville, Ill.; s. George & Johanneke (Wolf) Metzger. Prepared at home. Draftsman, then Asst. Engr., in M. of W. Term. R. R. Assoc. of St. Louis. Engrs. Club of St. Louis; A. F. & A. M.; Assoc. M. A. S. C. E.; Secy., Illini Club of St. Louis. Married at St. Louis, Mo. *Address*, 2650 Accomac St., St. Louis, Mo.

## 2456. NELLIE AUGUSTA MILLER

(Sister of No. 2754)

B. S. in H. Sci.; Teacher; b. Apr. 6, 1876, Boody, Ill.; d. H. A. (b. Ger.) & Caroline (Gemmar) Miller (b. *do.*) Prepared in Urbana H. S. Charter memb. Illioli. Taught in Centralia Twp. H. S., 1905-7; Ventura H. S., 1908-10; State Nor. Sch. of Man. Arts & Home Econ., Santa Barbara, Calif., 1911. *Address*, 1227 De la Vina, Santa Barbara, Cal.

## 2457. CHARLES STUART MONTTOOTH

(Husband of No. 2733)

A. B. in L. & A.; Supt. of Schools; b. Feb. 25, 1879, Modena, Ill.; s. James (b. Feb. 8, 1832, Tyrone Co., Ire.) & Mary Elizabeth (Wilson) Monttooth (b. June 17, 1842, Seneca Co., O.) Prepared in Toulon Acad. Vice Pres. Adelpbic; Class Football Team; Scrubs; Prep. Football Coach. Prin., Castleton Sch., 1906; Supt. of Schs., Casey, Ill., 1907; Prin., Du Quoin Twp. H. S., 1908-1909; Supt. of Schs., Chrisman, 1909—Member M. E. Church; A. F. & A. M.; Mod. Woodman; Eastern Star. Married Winnie Alice Logan, July 29, 1906, Urbana. Child, Hazel Evelyn. *Address*, Chrisman, Ill.

## 2458. HENRY HIRAM MOREY

A. B. in L. & A.; Lawyer; b. May 14, 1884, Greenville, Ill.; s. Thomas Pury (b. Sept. 27, 1847, Mulberry Grove, Ill.) & Lucy Ann (Henry) Morey (b. Jan. 4, 1861, Greenville, Ill.) Prepared in Greenville H. S. Univ. Law Sch., 1905-6. Phi Delta Phi. J. D., Univ. of Chicago, 1907. *Address*, Citizens Title & Trust Bldg., Decatur, Ill.

## 2459. GEORGE WALKER MORGAN

B. S. in C. E.; Draftsman; b. July 29, 1879, Ashley, Ill.; s. McKendree Walker (b. Mar. 28, 1857, Ashley, Ill.) & Matilda Rachel (Seibert) Morgan (b. Dec. 13, 1858, *do.*) Prepared in Mt. Vernon & Urbana H. Schs. Tau Beta Pi; Army & Navy Club. Draftsman, Weir Frog Co., 1905-6; Cin. Frog & Switch Co., 1907-11. I. N. G., 1896-8; U. S. Vol. Army, 1898-9. Member M. E. Church; Epworth League. Married Mabel Butler, Sept. 28, 1905, Crawfordsville, Ill. Child, George Raymond, b. Oct. 4, 1907. *Address*, c/o The Call Switch & Frog Co., Denver, Colo.

## 2460. ORA SHERMAN MORGAN

A. B. in Sci.; Teacher of Agriculture; b. Aug. 11, 1877, Hampshire, Ill.; s. Lyman Delos (Coral, Ill.) & Elizabeth Ann (Helmer) Morgan (Rainham Center, Ont., Can.) Prepared in Hampshire H. S., & I. S. N. U. Asst. in Biology in Ill. Nor., 1898-99; Prin. of H. S. in Ohio, Ill., 1899-01; in Hampshire, 1901-03; Asst. in Zoology, Ill., 1904-5; Teacher in Biology, Burlington (Ia) H. S., Jan.-June, 1905; Prin. Tr. Sch., DeKalb, Normal, Ill., 1905-6; Grad. Student at Cornell Univ., 1906-9; M. S. A., Cornell Univ., 1907; Fellow in Coll. of Agr., 1907-8; Orchard Survey in Newburg Town, Orange Co., N. Y., 1907; Ph. D., Cornell Univ., 1909. Major thesis: "The Place of Secondary Education in Agriculture in the American System of Education." Dir. of the N. Y. State Sch. of Agr. (& Dom. Sc.) at Alfred Univ., 1908-11; Prof. of Agr., in Columbia Univ., N. Y., Aug., 1911—Honorary member Sigma Xi, 1911. Married Rose LeVillie Huff, Oct. 4, 1908, Boscobel, Wis. *Address*, Columbia University, New York City.

## 2461. SIDNEY DEALEY MORRIS

B. S. in E. E.; Teacher; b. July 18, 1878, Wallace, Nova Scotia; s. Thomas B. (b. May 25, 1833, Nova Scotia) & Mary S. (Wilson) Morris (b. Aug. 10, 1839, *do.*) Prepared in Lake View H. S., Chicago; Univ. Acad. Seymour Guild; E. E. Soc.; Track team; Army & Navy Assoc. U. S. Navy, May-Sept., 1898; Apprenticeship, Allis-Chalmers Co., 1905-6 Teacher, Coll. School, Kenilworth, Ill., 1907-8; Cedar Rapids H. S., 1909-10; Lawrence Coll., Appleton, Wis., 1911— Post Grad. work, Univ. of Wis., summers 1910-11. Member Episc. Church; Lay Reader, Diocese of Springfield, 1904-5; Supt. of S. S., Champaign. Married Elizabeth Davis, Jan. 1, 1910, Evanston. Ill. Children, David Davis, b. Dec. 1, 1910; Elizabeth Marcy, b. July 22, 1912. *Address*, 245 Langdon St., Madison, Wis.

## 2462. LOUIS CONRAD MOSCHEL

A. B. in L. & A.; Secy.-Treas. of Lumber Co.; b. Oct. 20, 1878, Morton, Ill.; s. Louis (b. May 30, 1848, Wehenheim, Ger.) & Jacobena (Hussong) Moschel (b. Mar. 27, 1851, *do.*) Prepared in Morton H. S. Pol. Sci. Club; Philomathean; Com. Club; Phi Beta Kappa; Alpha Tau Omega; Prelim. Final & Special Honors; Ill.-Ia. Debate; Assoc. Ed., *Illio*; Philo. Mgr., Star Lecture Course. Asst. Prin., Morton Twp. H. S., 1905-6; Prin., *do.*, 1906; Dept. Mgr., Sears, Roebuck & Co., 1907-9; Secy. & Treas., Langton Lumber Co., 1909— Member Tazewell Club. *Address*, Pekin, Ill.

## 2463. \*HAVEN HAANEL MOSS

(Brother of Nos. 2464, 3111)

A. B. in L. & A.; Teacher; b. Apr. 15, 1882, Bloomington, Ill.; s. Charles Melville (b. June 8, 1853, New York Mills, N. Y.) & Frances Elizabeth (Haven) Moss (b. May 27, 1854, Ann Arbor, Mich.) Prepared in Urbana H. S. & Champaign H. S.; Univ. Acad. Philomathean; Y. M. C. A., cabinet; Capt. Asst. Prin., Blue Mound H. S., 1905-6. Died June 6, 1907, Urbana, Ill.

## 2464. MARY FRANCES MOSS (WILEY)

(Sister of Nos. 2463, 3111)

A. B. in L. & A.; b. Feb. 25, 1884, Bloomington, Ill.; d. Charles Melville (b. June 8, 1853, N. Y. Mills, N. Y.) & Frances Elizabeth (Haven) Moss (b. May 27, 1854, Ann Arbor, Mich.) Prepared in Urbana H. S. & Champaign H. S.; Univ. Acad. Kappa Kappa Gamma; Vice Pres., Y. W. C. A.; Pres., Aethenai; Phi Delta Psi. Taught 1905-7. Married John Frederick Wiley, June 4, 1908, Urbana, Ill. Child, Charles Frederick, b. May 20, 1910. *Address*, Mattoon, Ill.

## 2465. WALTER HERMAN MUELLER

(Brother of No. 3114)

B. S. in Arch.; Contractor; b. Mar. 4, 1883, Chicago; s. Herman (b. 1852, Yaner, Ger.) & Hedwig (Weller) Mueller (b. 1858, Wernigeroda, *do.*) Prepared in Lake View H. S., Chicago. Alpha Tau Omega; Athletic Editor, *Illio*; Ill. Club. Draftsman. D. L. & W. R. R., 1905-6; Engr., Armour & Co., Chicago, 1906-7; Engr., Genl. Fire Proofing Co., Chicago, 1907-8; Engr. & Mgr., Genl. Engr. & Constr. Co., Seattle & Vancouver, 1908-9; Contr., 1909— *Address*, 957 Nicola St., Vancouver, B. C.; *Bus. Add.*, 407 Hasting St., Vancouver.

## 2466. EMILY LAVINIA NICHOLS (TREES)

(Wife of No. 3201)

B. L. S.; b. Oct. 6, 1883, Hubbard, Ia.; d. Spencer J. (b. 1850, O.) & Harriet Emily (Jones) Nichols (b. 1858, Ia.) Prepared in Hyde Park H. S. Kappa Kappa Gamma; Phi Delta Psi. Asst. Libr., Armour Inst. of Tech., 1905-8. Married Merle Jay Trees ('07), Jan. 2, 1909. Child, Katherine, b. Oct. 28, 1911. *Address*, 7635 Sangamon St., Chicago.

## 2467. CHARLES MORRISON NUCKOLLS

(Brother of No. 3894)

B. S. in M. E.; Engineer; b. Mar. 3, 1879, Auburn, Ill.; s. Charles William (b. May 27, 1848, Auburn, Ill.) & Margaret Julia (Moore) Nuckolls (b. Oct. 26, 1850, Chatham, Ill.) Prepared in Auburn H. S.; Univ. Acad. Asst. Engr., Big Four Shops, Urbana, 1905-6; Draftsman, Whiting Foundry Equipment Co., Harvey, Ill., 1906-7; Draftsman, Big Four Shops, Urbana, 1907-9; W. F. E. Co., Harvey, Ill., 1909-11; Estimator, Calumet Engr. Works, 1911— Member Alumni Assoc. of Chicago; A. F. & A. M.; Chapter Mason; B. P. O. E. *Address*, 153, 34 Lexington Ave., Harvey, Ill.; *Bus. Add.*, Calumet Eng. Works, Harvey.

## 2468. CHARLES SLADE O'CONNELL

B. S. in C. E.; Engineer; b. Jan. 11, 1882, Elgin, Ill.; s. Emmett & Emily O'Connell (b. Dundee, Ill.) Prepared in Elgin Ill. Sigma Nu. *Address*, 1017 Ind. Ave., LaPorte, Ind.; *Bus. Add.*, c/o Co-op. Constr. Co., LaPorte, Ind.

## 2469. BLEND A OLSON

A. B. in L. & A.; Teacher; b. Apr. 20, 1878, Sweden; d. Gustav (b. Sweden) & Christina Olson (b. *do.*) Prepared in Urbana H. S. Vice Pres., Illiada; Pres., Scandinavian Club; Secy., German Club. A. M. Columbia, 1909. Taught in Hittle Twp. H. S., Armington, 1905-8; Scholarship, Columbia, 1908-9; Teaching, State Nor., 1909— *Address*, Macomb, Ill.

## 2470. FRED OSCAR PAHMEYER

B. S. in M. E.; Asst. Mech. Engr.; b. July 7, 1884, Decatur, Ill.; s. Fred (b. Prussia) & Katherine Elizabeth (Lucking) Pahmeyer. Prepared in Decatur, Ill. Baseball Mgr. Asst. M. E., Heine Safety Boiler Co. Member M. E. Soc. of St. Louis. Married Effie Hutton, Apr. 5, 1910, St. Louis, Mo. Child, John Roger, b. June 8, 1911. *Address*, 2449 E. Marcus Ave., St. Louis, Mo.

## 2471. WALTER HARRIMAN PARKER

A. B.; Architect; b. Peoria, Ill.; s. Ezra H. (b. LaSalle, Ill.) & Lillian (Couch) Parker. Prepared in Bradley Poly. Engr. Soc.; Phi Delta Theta; Theta Nu Epsilon; Alpha Delta Sigma; Pres., Arch. Club. Author: School Arch., 1910, 60 pp. Member Univ. Club, San Francisco; Arch. Club, same; Assoc., Amer. Inst. of Archs.; Chicago Arch. Club. *Address*, 244 Kearney St., San Francisco, Calif.

## 2472. ALMEDA V. LINDLEY (PARKS)

A. B. in L. & A.; A. M., 1906; Christian Sci. Pract.; b. Mar. 10, 1858, Urbana, Ill.; d. Mahlon (b. Aug., 1833, Mansfield, O.) & Salome (Myers) Lindley (b. Sept., 1833, Trenton, O.). Prepared in Urbana H. S., Y. W. C. A.; Orchestra. Member C. L. S. C. Alumni; Cent. Ill. branch of A. C. A.; Presb. Church to 1883; M. E. Church to 1909. Married Milton Scott Parks, June 12, 1883, Urbana. Children, Paul, b. June 8, 1884 (d. Sept. 1, 1909); Ralph Milton, b. Nov. 24, 1890; Frank Austin, b. Feb. 5, 1896. *Address*, 810 W. Green, Urbana, Ill.

## 2473. JOHN WINTHROP PEARSON

B. S.; Exp. Engr.; b. Sept. 16, 1886, Newburyport, Mass.; s. Arthur Godfrey (b. Nov. 16, 1856, Alton, Ill.) & Mary Lombard Bisbee (Currier) Pearson (b. 1860, Newburyport, Mass.). Prepared in Austin H. S. Tau Beta Pi; M. E. Soc. Exp. Engr. for Western Electric Co., in dynamo-motor repair business. Married Elizabeth Schukraft, Nov. 21, 1905, Chicago; *Address*, 2927 Wilcox Ave., Chicago.

## 2474. FREDERICK GEORGE PEGELOW

B. S. in C. E.; Civ. Engr.; b. Aug. 14, 1883, Chicago, Ill.; s. Frederick Pegelow (b. 1859, Chicago) & Caroline Berns, (b. 1860, Ger.) Prepared in Chicago Engl. High & Man. Tr. Schs. Sigma Nu; Yoxan; Col. Univ. Reg.; Capt. Designer with Lamson Consolidated S. S. Co., Chicago & Boston, 1905. *Address*, 1618 Monadnock Blk., Chicago, Ill.

## 2475. FRÉDERIC BOWMAN PENWELL

LL. B.; Lawyer; b. Sept. 2, 1878, Danville, Ill.; s. William Franklin (b. Sept. 14, 1843, St. Joseph Co., Ind.) & Alexina May (Bowman) Penwell. Prepared in Danville H. S.; Mich. Mil. Acad. Sigma Chi. Member law firm of Lindley, Penwell & Lindley, 1907— *Address*, Danville, Ill.

## 2476. ALPHONSO LORENZO PERRY

(Brother of Nos. 3504, 3909)

B. S. in M. E.; Clerical Inspector; b. Feb. 19, 1893, Cornell, Ill.; s. Ebenezer (b. Cornell, Ill.) & Almira (McVey) Perry (b. *do.*) Prepared in Pontiac Twp. H. S. Pi Theta. With the Western Elec. Co., Chicago, in the following capacities; Credit Dept., 1905-6; Cashier, Credit Man. Chief Clerk, Kansas City, Mo., 1906-10; Chief Clerk, St. Louis, Mo., Feb.-Nov., 1910; Chief Clerk, Chicago, 1910-11; Clerical Insp., N. Y., 1911— Married Emma Edna Slaughter, Oct. 16, 1906, Fairbury, Ill. *Address*, 1956 Crotona Parkway, Bronx, N. Y. City.

## 2477. GRACE DARLING PHILLIPS

B. L. S.; Librarian; b. Nov. 4, 1880, Kansas City, Mo.; d. Edward David (b. 1852, Kansas City, Mo.) & Mary (Henry) Phillips (b. 1855, *do.*) Prepared in Kan. City Manl. Tr. H. S.; Univ. of Kan., 1902-3. Libr. Club. Asst. Libr., Eastern Ill. State Nor. School, Charleston, 1905; in charge of periodicals & reference work, Mo. State Univ., Columbia, 1906-10; Librn., Mo. State Nor. School, 2d Dist., Warrensburg, 1911; Children's Libr., Pub. Lib., Kansas City, Mo., 1911— *Address*, 3021 Forest, Kansas City, Mo.

## 2478. NELSON CHANCELLOR PHILLIPS

(Brother of No. 2200)

A. B. in Sci.; M. D., 1907; Phys. & Sur.; b. Jan. 19, 1878, Damascus, Ill.; s. James M. (b. 1837, Green Bay, Wis.) & Mary R. (Stout) Phillips (b. Sept. 6, 1839, Cecil Co., Md.) Prepared in Univ. Acad. Y. M. C. A.; Philomathean; Alpha Kappa Kappa; Alpha Omega Alpha. Interne, Cook Co. Hosp., 1907-8; Practicing, 1907— Stephenson Co. Med. Soc.; Ill. State Med. Soc.; Amer. Med. Assoc. Married Bertha D. Kleckner, Oct. 11, 1911, Freeport, Ill. *Address*, 20, 5th Ave., Freeport, Ill.; *Bus. Add.*, 105 Stephenson St., Freeport.

## 2479. LELA GRETCHEN PILCHER (HOLLISTER)

(Wife of No. 3025)

A. B. in Sci.; b. Jan. 23, 1879, Streator, Ill.; d. William Henry (b. Mar. 12, 1832, Xenia, O.) & Margaret Louise (Cooper) Pilcher (b. Apr. 27, 1830, Steubenville, O.) Prepared in Streator H. S.; DePauw Univ., 1903. A. M., Univ. of Neb., 1909. Taught in Carmi H. S., 1905-6. Member Wom. Club of Lincoln; Coll. Alumnae Assoc.; Social Service Club; Chairman Jr. work of Y. W. C. A.; Probation work in Juvenile Court; Presb. Church. Married Vernon Leo Hollister ('07), Aug. 22, 1907, Streator, Ill. *Address*, 1725 Cherry St., Lincoln, Nebr.



## 2480. HENRY EVERETT POND

LL. B.; Lawyer & Editor; b. Nov. 4, 1879, Greenview, Ill.; s. Truman C. (b. Oct. 6, 1842, Greenview, Ill.) & Catherine Jennie (Killion) Pond (b. Dec. 2, 1846, *do.*) Prepared in Greenview H. S.; Lincoln Univ., 1897-8, 1899-1900. Sigma Alpha Epsilon; Theta Kappa Nu; wrote Ill. prize song, 1904; Roast Editor, *Illio*; Assoc. Ed., *Illini*. B. L., Millikin Univ., 1908. Editor, *The Old Salem Daily Chautauquan*, Petersburg, Ill. 4 pp., 1902; Lawyer, 1905-11; Editor, *Greenview Rev.*, 1909-11; Republican State's Atty. of Menard Co. Address, Greenview, Ill.

2481. FRANK ALFRED RANDALL  
(Brother of No. 4870)

B. S. in C. E.; C. E., 1909; Consulting Engr. & Coll. Instr.; b. Nov. 1, 1883, Cambridge, Ill.; s. Samuel Benjamin (b. Apr. 1, 1831, Wallingford, Vt.) & Anna Louise (Carlson) Randall (b. Dec. 25, 1864, Alseda, Hvetlanda, Sweden.) Prepared in Cambridge H. S. Alpha Delta Phi; Tau Beta Pi; Sigma Xi; C. E. Club; Final Honors; Valedictorian. Draftsman, Amer. Bridge Co., Chicago, 1905-6; Draftsman, Designer & Iron Bridge Insp., Bridge & Bldg. Dept., C. M. & St. P. R. R., 1906-7; Chief Draftsman, Morey, Newgard & Co., Consulting Engrs., Chicago, Jan.-Nov., 1907; Designer, Andresen-Evans Co., Consulting Engrs., 1907-8; Struc. Design, Mar.-May, 1908; Checker, Amer. Bridge Co., May-July, 1908; Designer & Res. Engr., Bridge Dept., Sanitary Dist. of Chicago, 1908-11; Chief Engr., Morey, Newgard & Co., Consulting Engrs., Chicago, 1911—Instr. in Stresses & Strength of Materials, Chicago Tech. Coll., 1905—; also as Consulting Engr. in Steel, Timber & Concrete Constr. Member Amer. Soc. of C. E.; Western Soc. of Engrs.; various Masonic bodies and clubs including K. T. & Shrine; Illini Club. Married Mabel Madeline Morris, Feb. 1, 1908, Chicago. Children, Ruth Louise, b. Jan. 6, 1909; Helen Anna, b. June 9, 1912. Address, 1367 Sunnyside Ave., Chicago; Bus. Add., Lake View Bldg., 116 S. Michigan Ave., Chicago.

## 2482. RUTH REAT

B. S. in H. Sci.; Teacher; b. Apr. 13, 1885, Charleston, Ill.; d. Joseph L. (b. Apr. 14, 1858, Charleston, Ill.) & Mary (Montgomery) Reat (b. Apr. 23, 1862, Brownsburg, Ind.) Prepared in Charleston H. S.; Eureka Coll., 1901-3. Attended Lewis Inst., Chicago, summer, 1905; grad. Eastern State Norm. School, 1906. Teacher, El Paso, 1906-7; Tacoma, Wash., 1907-8; Los Angeles, Cal., 1908-9; Sinuk, Alaska, 1909-10; Centralia, Ill., 1911; Hilo, Hawaii, 1911— Address, Charleston, Ill.

## 2483. NELLE WHEELER REESE (SPIERS)

A. B. in L. & A.; b. July 5, 1880, Ravenna, O.; d. Stuart (b. 1851, Ravenna, O.) & Lucy A. (Wheeler) Reese (b. Sept. 14, 1855, Streetsboro, O.) Teacher, Paxton H. S., 1905-7; Pontiac, Ill., 1907-12; Illioli. Married Frank Hinman Spiers, June 18, 1912. Address, 640 Schell St., Akron, Ohio.

## 2484. ROBIN ROY REID

LL. B., 1905; Attorney at Law; b. July 10, 1882, Greenville, Ill.; s. J. Ward (b. 1859, Greenville, Ill.) & Stella M. (Wait) Reid (b. 1863, *do.*) Prepared in Greenville H. S. Theta Kappa Nu; Philomathean; Witenagemote; Univ. Orchestra. Abstractor & Atty. at Law, 1905-6; with W. M. Leonard Investment Bankers, Lincoln, 1906-7; with State Journal Co., Lincoln Sales Dept., 1908-9; Appointed Clerk of County Court of Lancaster Co., Neb., on Oct. 1, 1909 under Judge P. Jas. Cosgrove; Re-appointed for term 1912-14 by Judge-Elect Risser on Nov. 25, 1911; Acting County Judge, Lancaster, Neb., Nov. 6, 1912— Married Daisy Leona McClanahan, Jan. 15, 1910. Address, Lincoln, Neb.

## 2485. EDWIN THEODORE RENNER

B. S. in C. E.; Engineer; b. Dec. 20, 1880, Lanark, Ill.; s. John D. (b. Sept. 9, 1833, Hagerstown, Md.) & Mary M. (Hesp) Renner (b. July 11, 1843, Md.) Prepared in Lanark H. S. & No. Ill. State Norm. School, DeKalb, Ill. Tau Beta Pi; Sigma Xi; C. E. Soc.; Final honors. Employed in Engr. Dept., C. & N. W. R. R., 1905; Draftsman, Amer. Bridge Co., 1906; Chief Draftsman, W. M. Hughes, 1907-11; Engr. S. Halsted St. Iron Works, 1911— Married Maude M. Button, Nov. 6, 1907, Chicago. Children, Edwin Ross, b. Aug. 8, 1908; John Stanley, b. Aug. 17, 1911. Address, 5424 Ohio St., Chicago; Bus. Add., 2607 S. Halsted St., Chicago.

## 2486. VIRGINIA CAMPBELL RICHESON

A. B. in H. Sci.; Teacher; b. Nov. 13, 1881, Ewing, Ill.; d. John (b. Oct. 3, 1855, Ewing, Ill.) & Catherine B. (Shelton) Richeson (b. May, 1860, Jackson, Tenn.) Prepared in E. St. Louis H. S. Alethenai; Y. W. C. A.; Watcheka; H. Sci. Club, Pres. Teacher Freeport H. S., 1908-12; Instructor in Home Economics, Michigan Agr. College, East Lansing, 1912— Address, Michigan Agr. College, E. Lansing, Mich.

## 2487. WILLIAM HANSON RONEY

B. S. in C. E.; Asst. Engr.; b. Jan. 17, 1884, Dayton, O.; s. William Hamilton (b. Jan. 10, 1857, Warren Co., Ill.) & Mary (Hanson) Roney (b. Apr. 19, 1803, Oquawka, Ill.) Prepared in Chicago Manl. Tr. Sch. Brevet Capt., I. N. G. Member Western Soc. of Engrs. Married Louise Morris, Sept. 26, 1908. Children, William Hamilton, b. Dec. 21, 1909; Robert Chester, b. Aug. 21, 1911. Address, Geneva, Ills.

## 2488. CLARENCE JUDSON ROSEBERRY

LL. B.; Secy. & Financier; b. Jan. 26, 1881, Wanda, Ill.; s. Robert Archibald (b. Nov. 4, 1852, Warden, Ill.) & Nora May (Johnson) Roseberry (b. Dec. 21, 1856). Prepared in Peoria H. S. Beta Theta Pi; Phi Delta Phi. Secy. to Oliver J. Bailey, Atty. & Financier, Bourland & Bailey, 1905— Member Creve Coeur Club of Peoria; Peoria Country & Canoe Clubs; Pres. Illini Club of Peoria. *Address*, 405 Morton St., Peoria, Ill., *Bus. Add.*, 117 St. Jefferson St., Peoria.

2489. ROBERT MALCOLM ROSS  
(Husband of No. 1570)

A. B. in Sci.; M. D., 1906; Physician; b. Feb. 3, 1877, Lewistown, Ill.; s. Alexander Douglas (b. Aberdeen, Scot.) & Ellen (Prichard) Ross (b. Liverpool, Ill.). Prepared in Acad., Univ. of Ill. P. & S. Member Student Vol. Movement for Foreign Missions, 1900; Pres. Y. M. C. A., Coll. of P. & S., 1903-1906. Med. Missionary, under Presb. Bd., to Canton, China. Married Nellie Lewis Read ('01). *Address* 1310 Springfield Ave., Urbana, Ill.

2490. WADE HAMPTON ROTHGEB  
(Husband of No. 2408)

A. B. in L. & A.; Banker; b. Aug. 27, 1881, Wellington, Ill.; s. John D. (b. Aug. 29, 1848, Page Co., Va.) & Anna Bell (Austin) Rothgeb (b. Jan. 1, 1861, Iroquois Co., Ill.). Prepared in Wellington, Ill. Capt. & Adjt.; Instr. in Mil. Tactics; Pres., Sr. Class. Scholarship. 1903-5; same, Yale, 1905-6; A. M., Yale, 1906. Bond Salesman, Thomas C. Perkins, Hartford, Conn., 1906-7; Bond Broker, Edward Canfield, 1907; Banker and Broker with Farson, Son & Co., N. Y. City. Member Yale Club; N. Y. Stock Exchange. Married Mabel Strickland Hayward ('05), Dec. 28, 1907, Ottawa, Ill. Children, Mildred Ann, b. Jan. 18, 1909; John Hayward, b. Dec. 24, 1909. *Address*, 126 Sanford St., E. Orange, N. J.

## 2491. HOWARD MEEK ROY

B. S. in C. E.; Engineer; b. June 18, 1884, Mt. Carmel, Ill.; s. John William (b. Dec. 4, 1857, Grand Chain, Ill.) & Mary Missouri (Gaunt) Roy (b. May 12, 1861, *do.*). Prepared in Anna H. S. Hazelton Medal. Glee Club. Aid & Asst., Coast & Geodetic Survey, 1905-7; Asst. on Engr. Corps, Pa. Lines West of Pittsburgh, 1907— Married Florence Leria Burwash, Oct. 12, 1906, Champaign, Ill. Child, Florence Margaret, b. Mar. 6, 1909. *Address*, 3037 Glenmawe Ave., Pittsburgh, Pa.; *Bus. Add.*, 1013 Pa. Ave., Pittsburgh.

## 2492. HARRY KEELY RUBEY

B. S. in C. E.; b. Feb. 23, 1886, St. Louis, Mo.; s. Thomas Thornton (b. 1832, Broomville, Mo.) & Flora (Vivian) Rubey (b. 1839, Marshall, Mo.) Prepared in St. Louis H. S. Phi Kappa Psi. *Address*, (†)

## 2493. WILLIAM GUSTAVUS SACHSE

A. B. in Sci.; Physician; b. Nov. 17, 1882, Morris, Ill.; s. Gustavus (b. July 11, 1834, Mecklenburg, Germany) & Elizabeth (Bitter) Sachse (b. Jan. 3, 1849, Dusseldorf, *do.*). Prepared in Morris H. S. Phi Rho Sigma. M. D., Rush Med. Coll., 1908. House Phys. at Chicago Polyclinic Hosp. & Henrotin Mem. Hosp. Member Grundy Co. Med. Soc.; Ill. State Med. Soc. *Address*, 217½ Liberty St., Morris, Ill.

## 2494. WILLIAM EDGAR SAMPSON

LL. B.; Lawyer; b. Mar. 29, 1877; s. William Francis & Jane Sampson. Prepared in Petersburg H. S. B. S., Ill. Coll., 1898. Phi Delta Phi; Theta Kappa Nu; Pol. Sci. Club; Philomathean; Philo-Adelphic debate; Y. M. C. A. Probate Judge of Sangamon Co. by appointment of Gov. to fill vacancy caused by death of Judge Stevens, Aug.-Nov., 1910. Member M. E. Church; K. P. *Address*, 219 S. Walnut St., Springfield, Ill.; *Bus. Add.*, Marine Bank Bldg., Springfield.

## 2495. FRED SCOTT SAWYER

(Husband of No. 3180; Brother of Nos. 1758, 1953)

B. S. in C. E.; Civ. Engr.; b. Dec. 8, 1882, Mt. Pulaski, Ill.; s. George Silas (b. Sept. 4, 1844, Chester, Vt.) & Phoebe Content (Hubbard) Sawyer (b. Feb. 14, 1852, Ont., Can.). Prepared in Oak Park H. S. Phi Gamma Delta; Pres., Glee & Mandolin Club; Pres., Fresh. Class; Pres., Ill. Club. Draughtsman, C. & N. W. R. R., 1905; Sawyer Bros., Engrs. Married Edith Lillian Spray, Feb. 6, 1909, Arlington Heights, Ill. Child, Fred Gunn, b. Jan. 30, 1911. *Address*, 407 White Bldg., Seattle, Wash.

## 2496. JOSEPHINE SCHERER (BURKHALTER)

(Wife of No. 1824)

A. B. in L. & A.; b. Sept. 19, 1881, Murphysboro, Ill.; d. Philip (b. 1845, Bavaria, Ger.) & Marie Eva (Foehr) Scherer (b. 1854, *do.*). Prepared in Murphysboro H. S. Der Deutscher Verein. Member Presb. Church; Y. W. C. A. Married Wayne Edison Burkhalter ('03), Aug. 19, 1908. *Address*, 11th & Hoyt Sts., Portland, Ore.

## 2497. HUGO SCHMIDT

B. S. in C. E.; Supt. of Bldgs. & Bridges; b. Jan. 29, 1876, Chicago; s. Hugo (b. Mar., 1855, Mannheim, Baden, Germany) & Emilie (Hanstein) Schmidt (b. Giessen, Hessen, *do.*) Prepared in Chicago Athenaeum & Columbian Trade School (night course).

Pres., Der Deutscher Verein; Oax Club; Capt. Transitman, Chicago & Western Ind. R. R. 1905; Supt. of Bldgs. & Bridges, Chicago City Ry. Co., 1905— Member Soc. for Ethical Culture; Western Soc. of Engrs. Married Emma Wilhelmina McQuay, Oct. 6, 1906, Chicago. Children, Jeannette, b. July 14, 1908; Hugo Richard, b. Jan. 1, 1910. *Address*, 7222 Oglesby Ave., Chicago; *Bus. Add.*, 78th St. & Vincennes Road, Chicago.

## 2498. FREDERICK SCHOTT, JR.

B. S. in Arch.; Arch. Draftsman; b. Sept. 7, 1880, Chicago, Ill.; s. Fred (b. Feb. 14, 1854, Ger.) & Otilie (Krause) Schott (b. Sept. 5, 1853, *do.*) Prepared in Medill H. S. Chicago. Arch. Club; Choral Soc. Arch. Draftsman, Chicago, 1905. Member, Christian Catholic & Apostolic Church. *Address*, 856 W. Twenty-second St., Chicago, Ill.

## 2499. CHARLES WARD SCHROEDER

A. B. in L. & A.; on personal staff, Harrison Williams, N. Y.; b. May 8, 1884, Joliet, Ill.; s. Ferdinand W. & Abbie C. (Ward) Schroeder. Prepared in Joliet Twp. H. S.; Univ. of Wis., 1902-3. Helped organize Coml. Club; founder (with Hugo Schmidt of Oaks), which later became Theta Delta Chi. M. S., Univ. of Calif., 1906 A. M., Univ. of Chicago, 1909. Flood Fellow, Univ. of Calif., 1905-6; Fellow in Trans., Univ. of Chicago, 1906-7; Lecturer, in charge of courses in R. R. Finance, R. R. Statistics, Pass. Traf., R. R. Law, Univ. of Chicago, 1907; Merchant, Joliet, Ill., 1907-8; Fellow in Pol. Econ., Univ. of Chicago, 1908-9; with Alfred Baker & Co., Statist. & Invest., Chicago, 1909; on personal staff, Harrison Williams, N. Y., in charge of invest., publicity for H. Wms., Federal Lt. & Trac. Co., Republic Ry. & Lt. Co., Federal Utilities (Incorp.) etc. Author: Ry. Accountancy, Univ. of Chicago (translated into Spanish for Mex. R. R. & reissued by various railways; Ry. Statistics, series of articles, *Ry. & Engr. Rev.*, 1907; Value of Railroad & Industrial Stocks, Alfred Baker & Co., 1909; Various articles in Coml. & Financl. Chronicle, *Economist*, *Elcc. World*, *U. S. Investor*, etc. Member Union League Club. Married Bertha Elling, May 1, 1911, Somerville, N. J. *Address*, 3099 Broadway, N. Y. City; *Bus. Add.*, 60 Broadway, N. Y.

## 2500. ALFRED GEORGE SCHUTT

(Brother of No. 1261)

B. S. in C. E.; Civil Engr.; b. July 14, 1883, Belleville, Ill.; s. Christian (b. Jan. 2, 1848, Wetterfeld, Hessen, Ger.) & Katharine (Pfeil) Schutt (b. Nov. 7, 1850, near Frankfort-on-the-Main, *do.*) Prepared in Belleville H. S. German Club; M. & E. L. Soc.; C. E. Club; *Illini* staff; Orchestra. Asst. Engr., Brenneke & Fay, Consult. Engrs., St. Louis, 1905-9; Struc. Draftsman, Parker-Russell Mining & Mfg. Co., Feb.-July, 1909; Estimator, Fruin, Colnon Cont'g. Co., St. Louis, July-Sept., 1909; Engr. & Estimator, Selden-Breck Constr. Co., 1909-10; office Engr., Mo. Pac. R. R., 1910-11; Struc. Checker, July-Sept., 1911; Engr. & Asst. Supt. on Constr. with Brenneke & Fay, St. Louis, 1911-12; Civil Engr. with Westlake Const. Co., St. Louis, 1912— Member A. F. & A. M.; R. A. M.; O. E. S.; Engrs. Club of St. Louis; Vice Pres. Illini Club of St. Louis, 1912. Married Ada Lura Furber, June 8, 1910, St. Louis, Mo. Child, Marjorie, b. Oct. 14, 1911. *Address*, 2352 Arkansas Ave., St. Louis, Mo.

## 2501. JOHN T. SCOTT

LL. B.; Co. Treas.; b. Dec. 1, 1871, Sublette, Ill.; s. Dorsey (b. July 30, 1828, Coles Center, O.) & Louisa (Welch) Scott (b. July 2, 1831, Grohton, Vt.) Prepared in N. Ill. Norm. School; Univ. Acad. Phi Delta Phi; Theta Kappa Nu; Army & Navy Club; Pol. Sci. Club. Practiced law, 1905-7; Cashier, Stockmen's Natl. Bank, Casper, Wyo., 1907-10; Co. Treas., Natrona Co., Wyo., 1910— Enlisted in I. N. G., 1889, served to 1898; served in U. S. service. Cuban & Porto Rican campaign, 1898; reenlisted in I. N. G., 1902. Married Nora Elma Haygood, Mar. 1, 1908, Cheyenne, Wyo. Child, Ruth Elma, b. Mar. 2, 1909. *Address*, Casper, Wyo.

## 2502. CLAUDE HENDRICKSON SEYMOUR

B. S. in C. E.; Firm memb., C. H. Seymour & Co., Coal Dealers; b. May 25, 1882, Fredonia, Kan.; s. William Harvey (b. Mar. 30, 1859, Barrington, Ill.) & Jennie E. (Hendrickson) Seymour (b. Jan. 5, 1862, *do.*) Prepared in Elgin H. S. C. E. Club; Tau Beta Pi. Draftsman, Amer. Bridge Co., 1905; McClintic-Marshall Constr. Co., 1905; Designer & Estimator, 1906; Asst. Contr. Engr., 1906-9; memb. firm C. H. Seymour & Co., Coal Dealers, Elgin, Ill. Member A. F. & A. M.; Elgin Com. Club; Eastern Star. Married Lura Bunker, Aug. 2, 1905, Elgin, Ill. Child, Gordon Bunker, b. Nov. 11, 1907. *Address*, 125 Tennyson Court, Elgin, Ill.; *Bus. Add.*, 110 Douglas Ave., *do.*

## 2503. CARRIE BELL SHELDON (BOWERS)

A. B. in L. & A.; B. L. S.; b. May 23, 1880, Ottawa, Kan.; d. Herbert Franklin (b. Oct., 1831, Sherman, N. Y.) & Ellen Maria (Gray) Sheldon (b. Apr. 1850, *do.*) Prepared in Ottawa H. S. Ph. B., Ottawa Univ., 1901. Libr., Ottawa Carnegie Lib., 1906-10; Asst. Libr., 1905-6. Married Benjamin Franklin Bowers, Dec. 20, 1910, Ottawa, Kan. Child, Benjamin Sheldon, b. Sept. 25, 1912. *Address*, Ottawa, Kan.

## 2504. ANDREW BRADT SHIPMAN

(Brother of No. 3534)

B. S. in M. E.; Mining & Milling; b. Nov. 20, 1882, DeKalb, Ill.; s. Madison D. & Jennie (Bradt) Shipman. Prepared in DeKalb Twp. H. S. Phi Gamma Delta; Illinois Club. Mining & Milling of Gold, Silver, Lead Ores with Atlas Mining & Milling Co. Married Ginevra T. Shipman. Nov. 6, 1907, DeKalb. *Address*, Sneffels, Colo.

## 2505. CHARLES EDWARD SIMS

B. S. in C. E.; Manager; b. Dec. 11, 1881, Lincoln, Ill.; s. Lewis J. (b. Apr. 5, 1849, Virginia, Ill.) & Emmaline L. (Burrill) Sims (b. Dec. 23, 1850). Prepared in Lincoln H. S. Adelpic; Orat. Assoc.; C. E. Club; Y. M. C. A., Draftsman, Noelke-Richards Iron Works, Indianapolis, Ind., 1905-8; Secy.-Treas. of Interstate Cement Tile Mfgs. Assoc.; Mgr., Worthington Concrete Tile Co., Worthington, Minn. Married Pansy Elizabeth Cook, Nov. 24, 1904, Urbana, Ill. Children, Kenneth A., b. Sept. 8, 1905 (d. Sept. 20, 1905); Helen M., b. Aug. 2, 1907; Louis B., b. Oct. 9, 1909. *Address*, Worthington, Minn.

## 2506. DELLA JARRETT SISLER

B. L. S.; Librarian; b. Sept. 24, 1876, La Grange, Mo.; d. W. H. Sisler. Prepared in Emporia (Kan.) State Nor. Sch. *Address*, Emporia, Kan.

## 2507. CHARLES E. SKELLEY

B. S. in M. E.; Engineer; b. May 7, 1879, DeKalb Co., Ill.; s. Thomas (b. Dec. 22, 1851, Chicago, Ill.) & Anna Skelley (b. Sept., 1858, Naperville, Ill.) Prepared in DeKalb H. S. M. E. Soc. *Address*, 1225 Garfield Blvd., Chicago, Ill.

## 2508. HAZEL SLOAN (SCHROEDER)

A. B. in L. & A.; b. May 4, 1882; d. William Nicolls (b. 1849, Pittsburg) & Mary Samantha (Gray) (b. 1849, Pittsburg). Prepared in Helena, Mont., H. S. Engl. Club; Lib. Club. Phi Delta Psi. Married Philip George Schroeder, Nov. 15, 1905, Helena, Mont. Children, John William, b. Nov. 9, 1906; Mary Louise, b. March 13, 1912. *Address*, 621 Spruce St., Helena, Mont.

## 2509. EDWIN RAYMOND SMITH

(Brother of Nos. 2813, 3539 and 3540)

A. B. in L. & A.; Professor; b. Jan. 13, 1879, Danville, Ill.; s. John Eli (b. Dec. 3, 1854, *do.*) & Mary Ellen (Firebaugh) Smith (b. Dec. 11, 1855, *do.*) Prepared in Univ. Acad. Adelpic; Alpha Delta Phi; Sigma Xi; Phi Beta Kappa; Special Honors; Final Honors; Pres., Y. M. C. A.; Pres., Senior Class; Pres., Math. Club; Major, Univ. Regt. A. M., Univ. of Wis., 1908; Ph. D. Ludwig Maximilian's Univ., Munich, 1911. Instructor in Math., Univ. of Wis., 1905-9; Student, Munich, 1909-11; Asst. Prof. Math., Pa. State Coll., 1911. Author: *Zur Theorie der Heinesche Reihe und deren Verallgemeinerungen*. Member Christian Church; Amer. Math. Soc. Married Lulu Edith Cass, Aug. 26, 1908. Child, Cass Firebaugh, b. Sept. 28, 1910. *Address*, West Campus State Coll., Pa.

## 2510. FRED D. SMITH

B. S. in E. E.; Constr. Engr.; b. Aug. 8, 1878, Alexis, Ill.; s. Alexander & Eliza Smith. Prepared in Monmouth Coll. Prep. Delta Kappa Epsilon; Eta Kappa Nu; Track Team, 1901-5; Ill. Trac. Sys., Danville Plant, Installing Apparatus, 1905; Constr. Engr., *do.*, 1906-7; Valuation, Chicago City Ry. & Lighting Properties, 1908; Engr., So. Side Elevated Ry. Co., 1909; Asst. Gen. Mgr., The Interstate Elec. Mfg. Co., Sioux City, Ia. *Address*, Sioux City, Ia; *Home Add.*, Alexis, Ill.

## 2511. KENNETH GARDNER SMITH

(Brother of No. 1586)

B. S. in M. E.; Asst. Prof.; b. Nov. 28, 1873, Dixon, Ill.; s. Eli Clark & Seraphina (Francis) Smith (b. Gardner.) Prepared in Dixon H. S. Phi Beta Kappa; Tau Beta Pi; Sigma Xi; Y. M. C. A. cabinet; Class football team. A. B., Univ. of Chicago, 1896; Harvard, summer, 1911. Floor hand, Westinghouse Mach. Co., June-July, 1905; Erecting Engr. & Shop Supt., Kerr Turbine Co., 1905-8; Asst. Prof. of M. E., Univ. Ext. Div., Univ. of Wis., Feb.-Aug., 1908; Asst. Prof. of M. E., Univ. of Ill., 1908-9; Asst. Prof. of M. E., Univ. Ext. Div., Univ. of Wis., in charge of Milwaukee Dist., 1909— Author: *Shop Mathematics for Univ. Ext. Div., Univ. of Wis.*, (one of 3 collaborators), 300 pp.; part of course on "Heat" Univ. Ext. Div.; part of course on "Heating & Ventilation" same; articles, *Ice & Refrigeration, Ill. Coal*, 1909; *Building of Small Steam Turbines, Machinery*, 1907; etc., also various newspaper articles on Indus. Educ. Member Western Soc. of Engrs.; Milwaukee Engrs. Club; Secy., City Club of Milwaukee; Univ. of Ill. Alumni Assoc.; Secy., Social Ser. Comm., State of Wis., Diocese of Milwaukee; Secy., Sane Fourth Comm. Married Mary Chamberlain, Aug. 29, 1907, Muskegon, Mich. *Address*, 2310 Prairie St., Milwaukee, Wis.

## 2512. THOMAS BARRINGTON FRANKLIN SMITH

LL. B.; Lawyer; b. May 12, 1877, Eddyville, Ky.; s. William Franklin (b. June 4, 1845, *do.*) & Sarah M. (Nichell) Smith (b. June 16, 1852, *do.*) Prepared in So. Ill. Nor. Sch., Carbondale. Phi Delta Phi; Philomathean; Van Twiller Court. Atty. at Law & City Atty., Carbondale, Ill. Reviser & Compiler of the Revised Ordinances of the City of Carbondale, 1905. Member Presb. Church; B. P. O. E.; A. F. & A. M.; I. O. O. F.; K. of P.; M. W. A. Married Bessie Johnson, Sept. 9, 1903, Carbondale, Ill. *Address*, 400 W. Main St., Carbondale, Ill.

## 2513. VALENTINE SMITH

A. B. in L. & A.; Principal; b. Dec. 25, 1876, Hamilton, O.; s. John L. (b. Jan. 1, 1842, *do.*) & Wilhelmina (Sipp) Smith (b. Feb. 4, 1848, *do.*) Prepared in Atwood H. S.; Univ. Acad., Univ. of Calif., summer session, 1908-9. Prin. Port Byron, Ill., H. S., 1905-8; Holtville, Calif., 1909— Author: *A Plan to Include 7th & 8th Grades in*

the H. S. in order to Give Them the Advantages of Departmental Instruction, Manl. of the Holtville Union H. S. Member Christian Church; Pres., C. E. Soc.; Co. Supt. of Intermediate C. E. work, Imperial Co., Calif. *Address*, Holtville, Calif.

## 2514. WESLEY NEWTON SPITLER

B. S. in E. E.; Draftsman; b. Oct. 27, 1881, Mattoon, Ill.; s. Abram (b. Feb. 5, 1841, Luray, Va.) & Mary (Thomas) Spitler (b. July 18, 1851, Mattoon, Ill.) Prepared in Mattoon H. S.; Sangamon Coll., fall, 1901. Tau Beta Pi. Insurance, 1906; Testman, G. E. Works, Schenectady, 1907; I. C., 1907 Insurance; Asst. Supt., Heat Lt. & Power Plant, Mattoon, 1910; Draftsman, Sargent & Lunder, Consulting Engrs., 1910—Member Baptist Church; K. of P.; Edison Orchestra; Schenectady organizer of Orchestra. Married Ruth Ada Keene, Dec. 31, 1908, N. Berwick, Me. Children, Abram Keene, b. Dec. 1, 1909; son, b. May 18, 1912. *Address*, 5554 W. Lexington St., Chicago; *Bus. Add.*, 1708 Ry. Exchange Bldg., Chicago.

## 2515. ALPHONSO PERRY STANDARD

A. B. in Sci.; Phys. & Sur.; b. Mar. 13, 1881, Lewistown, Ill.; s. Perry J. (b. Mar. 14, 1851, Fulton Co., Ill.) & Anna J. (Cordner) Standard (b. June 20, 1852, Farmington, Ill.) Prepared in Lewistown Pub. Schs. Alpha Kappa Kappa; Lieut. M. D., Coll. of P. & S., 1906. Interne, Chicago Lying-in Hosp., 1906-7; Madison Genl. Hosp., 1907-8; Asst. Surg. to St. Francis Hosp., Macomb, Ill., 1908-10. Attending Surgeon Graham Hosp., Canton, Ill.; Secy., Canton Physicians Club; Fulton Co. Med. Soc.; Amer. Med. Soc. Married Lula Standard, 1907, Watertown, Wis. Children, William Perry, b. Aug. 5, 1908; Dorothy Anna, b. Jan. 10, 1912. *Address*, 46 N. Main St., Canton, Ill.

## 2516. ROY STEBBINS

B. S. in Agr.; Farmer; b. Oct. 30, 1883; s. Frank (b. 1860, Summer Hill, Ill.) & Lydia Almira (Bixby) Stebbins (b. 1860, Pittsburg, Pa.) Prepared in Univ. Acad. Agr. Club, Pres. & Secy.; Class Football & Agr. Coll. Baseball team; 2d Varsity Football team. Author: One or two articles in *Illinois Agriculturist*. Member Presb. Church, Clerk. Married Carrie Artemisia Weaver, Mar. 20, 1907, Pittsfield, Ill. Child, Donald Leroy, b. May 25, 1908. *Address*, Billings, Mont.

## 2517. ANGELINE JONES STEDMAN (ALLEN)

(Wife of No. 2006)

A. B. in L. & A.; b. May 13, 1883, Mendota, Ill.; d. William Henry (b. Aug. 12, 1840, Bedford Co., Pa.) & Belle (Kimberlin) Stedman (b. Sept. 24, 1849, Louisville, Mo.) Prepared in Champaign H. S. Phi Beta Phi; Phi Delta Gamma; English Club; Y. W. C. A.; French Circle; Glee & Opera Clubs; *Illio* Artist. Author: Art in the Home, *Agriculturist*, 1905. Married Arthur William Allen ('04), Dec. 19, 1906, Champaign, Ill. Child, Barbara Belle, b. Dec. 19, 1910. *Address*, 111 High St., Peoria, Ill.

## 2518. HOWARD CHARLES STORM

A. B. in L. & A.; Head of Dept.; b. Apr. 4, 1877, Marley, Ill.; s. William (b. 1845, Tain, Scot.) & Ellen (Sharts) Storm (b. 1852, New York). Prepared in Joliet Twp. H. S. Adelpbic; Orat. Assoc.; Engl. Club; Y. M. C. A. Ind.-Ill debating team, 1905. Prin. H. S., Elizabeth, Ill., 1905-8; Supt. of Schs., Elmhurst, Ill., 1908-10; Rancher, near Great Falls, Mont., 1910-11; Head of English Dept., Anderson (Ind.) H. S., 1911— Married Mary Elizabeth Ballou, 1907, Wheaton, Ill. *Address*, 935 W. Eighth St., Anderson, Ind.

## 2519. GEORGE SYPE

A. B. in L. & A.; Teacher; b. Sept. 23, 1878, Fairbury, Ill.; s. William (b. 1838, Troy, O.) & Matilda (Longenecker) Sype (b. 1847, Ind. Co., Pa.) Prepared in Fairbury H. S. Adelpbic; Der Deutscher Verein; Orat. Soc.; Phil. Club; Math. Club; Adelpbic Debating team, 1903-5; Mgr. Lecture Course, 1904-5. Prin. Carrollton H. S., 1905-6; Teacher, Pontiac Twp. H. S., 1906-9; Chicago, 1909— Member Chicago H. S. Teachers' Club; Schoolmasters' Club of Chicago; Central Assoc. of Sci. & Math. Teachers; Chicago High & Norm. School Assoc. Married Jenny Evans Williams, June 7, 1905, Champaign. Child, William Russell, b. Mar. 21, 1909. *Address*, 849 N. Park Ave., Chicago.

## 2520. RUTH BEATRICE TAYLOR (WAGENSEIL)

(Wife of No. 2528)

A. B. in L. & A.; A. M. 1906; b. Dec. 14, 1884, Belvidere, Neb.; d. Charles Denning (b. 1850, Taylor's Sta., Ind.) & Margaret Ann (Roland) Taylor (b. 1849, Perrytown, Ontario). Prepared in Champaign H. S. Alethenai; Engl. Club; *Illio* staff; *Illinois Magazine* staff, 1903-5; Grad. Student & Asst. in Rhetoric, 1905-7. Married Edgar White Wagenseil ('05) Aug. 8, 1907, Champaign, Ill. *Address*, 5766 E. Circle Ave., Norwood Park, Chicago, Ill.

## 2521. WILLIAM SUMNER THAYER

B. S. in E. E.; E. E. 1909; Elec. Engr.; b. Nov. 20, 1880, Cleveland, O.; s. William Henry (b. Oct. 7, 1848, Burlington, R. I.) & Charlotte Matilda (Broadhead) Thayer (b. Jan. 6, 1860, Hull, Quebec, Can.) Prepared in Lake View H. S., Chicago; Thornton Twp. H. S., Harvey, Ill. With Gen. Elec. Co., Schenectady, N. Y. Author & Ed.; Numerous Bulls. & Pubs. of Gen. Elec. Co. Member, Baptist Church. *Address*, 630 Chapel St., Schenectady, N. Y.

## 2522. JAMES ARTHUR THOMPSON

B. S. in Agr.; Architect; b. Jan. 18, 1883, Rushville, Ill.; s. William James Thompson (b. July 16, 1858, Oneida, Ill.) & Margaret Jeannette (Arthur) Thompson (b. Sept. 24, 1862). Prepared in Univ. Acad. Agr. Club; Choral Soc.; Orat. Assoc.; Philomathean; *Illini* Staff; Originator of Agr. Love Feast; Originator of Korea Mission; Tile; Instr., Hampton Inst., 1907; Indus. Miss. of M. E. Church, South; Arch. for Korea Mission of M. E. Church, South. Married Ann Riehl ('04) Sept. 15, 1908. Children, Ralph James, b. Aug. 7, 1909; Willard Davenport, b. Aug. 21, 1912. *Address*, Songdo, Korea.

2523. ALBERT FRANCIS TRAMS  
(Brother of No. 3200)

A. B. in L. & A.; Principal; b. Sept. 27, 1875, Garrien, Ger.; s. Charles Frederick (b. Feb. 8, 1856, Leppien, *do.*) & Bertha Mathilda (Borth) Trams (b. Feb. 10, 1846, Garrien, *do.*) Prepared in Univ. Acad. Engl. Club; Der Deutscher Verein; Phil. Club; Class Poet, 1905; Prin. H. S., Paxton, 1905-8; Lincoln H. S., 1908— Articles, *Thou Shalt Sow, But Not Reap*, Sept., 1911, *Farm and Fireside*; *What Must I Do At College*, Nov., 1911, *School Progress*. Member N. E. A.; Schoolmasters' Club. Married Lottie Belle Peacock, July 12, 1906. *Address*, Lincoln, Ill.

## 2524. ALBERT TRIEBEL

B. S. in A. E.; Arch. Engr.; b. Dec. 25, 1883, Peoria, Ill.; s. Henry George (b. Nov. 10, 1856) & Ida (Schwab) Triebel (b. Aug. 16, 1860, Peoria, Ill.) Prepared in Bradley Poly. Inst. Phi Gamma Delta; Tau Beta Pi; Arch. Club; Track Team. Arch. Draftsman, D. L. & W. R. R., 1905-6; with F. L. Davis ('88) of New York and Philadelphia, 1906; Supt. for Holabird & Roche, Chicago, 1906-7; Peoria Stone & Marble Works, Asst. Gen. Mgr., 1907-10; Member Triebel & Sons, Monuments, 1910— Married Blanche Hedrich, Feb. 22, 1909, Peoria, Ill. Children, Lucille, b. Dec. 12, 1909; Henry II., b. Feb. 22, 1912. *Address*, 113 S. Maplewood Ave., Peoria, Ill.

2525. ANNA ROBERTA VAN METER  
(Sister of No. 2840)

A. B. in Sci.; Professor; b. Washington, Ill.; d. Marion Lafayette (b. 1832, Breckridge Co., Ky.) & Marian Julia (Bell) Van Meter (b. 1832, Meade Co., Ky.) Prepared in Tolono H. S. Sci. Club; Chem. Club; Der Deutscher Verein; M. S., Univ. of Chicago, 1908; Assistant Prof. H. Sci., Univ. of Ill., 1908-11. Published some short articles on the history of Chem., in *The People's Magazine*, Chicago, 1905; Contributions to the *School News*, articles on the teaching of household arts in the Country Schs. Author, *Laboratory Guide for Selection and Preparation of Food*, Whitcomb & Barrows, Boston, 1907; Revised edition, 1910. Member Christian Church; Central Ill. Branch, Assoc. of Coll. Alumnae. *Address*, 1008 W. Green St., Urbana, Ill.

2526. \*EDGAR JAMES VINES  
(Husband of No. 1494)

A. B.; School Supt.; b. July 28, 1873, Chebanse, Ill.; s. Jacob & Claestia (Johnson) Vines. Prepared in Talbot, Ind.; Ind. State Nor., Terre Haute. Pres., Philomathean; 1st Asst. Editor *The Normal Advance*. Supt. of Schools, Cement, Ill., 1905. Married Nellie May Frazey ('01) Aug. 16, 1905, Urbana. Died June 23, 1909, Chrisman, Ill.

## 2527. SOPHIE MARY VOSS (MEHARRY)

(Wife of No. 2452; Sister of No. 4955)

B. Mus.; b. Feb. 9, 1883, Urbana, Ill.; d. John Albert (b. Jan. 10, 1855, Alt Roebel, Mecklenburg-Schwerin, Ger.) & Caroline (Lingreen) Voss (b. Feb. 20, 1858, Sarentien, New Vorpornem, *do.*) Prepared in Champaign H. S. Studied piano with Prof. Martin Krause, and harmony with William Klatte, 1906-8; Stern's Conservatory of Music, Berlin, diploma in 1908. Instr. in Music, 1909-12, Univ. of Ill. Married George Francis Meharry, Feb. 27, 1912, Champaign, Ill. *Address*, Tolono, Ill.

2528. EDGAR WHITE WAGENSEIL  
(Husband of No. 2520)

B. S. in M. E.; Mech. Engr.; b. Nov. 16, 1884, Port Huron, Mich.; s. George O. (b. Sept. 19, 1860, Cleveland, O.) & Mary Adelia (White) Wagenseil (b. Aug. 1, 1861, Port Huron, Mich.) Prepared at Port Huron, Mich. H. S. Alpha Delta Sigma. Lieut. Col. Univ. Regt., 1904-5; Class Pres., 1904; Class Football Mgr., 1903; Chairman, Junior Prom. Com. Draftsman, B. F. Sturtevant Co., 1905; Asst. Master Mech., Ill. Steel Co., 1905-7; Salesman, Warren Webster Co., 1907; Deputy Smoke Insp., Chicago, 1907-9; Sales Mgr., Burke Furnace Co., 1909— Member, City Club of Chicago; Secy., Illini Club, 1909, Dir., 1909-12. Married Ruth B. Taylor, Aug. 8, 1907, Champaign, Ill. *Address*, 5766 E. Circle Ave., Norwood Park, Chicago, Ills.

## 2529. ULYSSES GARFIELD WARD

LL. B.; Lawyer; b. Sept. 8, 1880, Shelbyville, Ill.; s. Alexander (b. Apr. 24, 1833) & Cordelia (Vanhise) Ward (b. Dec. 2, 1838, O.) Prepared in Shelbyville H. S. Phi Alpha Delta. Married Mary E. Richardson, Sept. 30, 1909. *Address*, Shelbyville, Ill.

## 2530. LAURA BELLE WARDER

A. B. in L. & A.; Law Clerk; b. Oct. 8, 1883, Marion, Ill.; d. William H. (b. Aug. 21, 1859, Johnson Co., Ill.) & Meta (Goodall) Warder (b. June 16, 1864, Marion, Ill.) Prepared in Marion H. S.; Christian College, Columbia, Mo. Phi Delta Psi. *Address*, Marion, Ill

## 2531. WILLIAM HERBERT WARNER

B. S. in C. E.; Structural Engr.; b. Dec. 17, 1882, Dixon, Ill.; s. Andrew Clinton (b. 1850, Conn.) & Myra Ophelia (Brookner) Warner (b. 1838, Dixon, Ill.) Prepared in N. Dixon H. S. Pi Theta; Tau Beta Pi. Eng. Aid U. S. R. S., 1905; Transmittan Gr. Northern R. R., 1906; Bridge Dept. C. M. & St. P. R. R., 1906-9; Amer. Bridge Co., 1909-10; Holabird & Roche, Structural Engr., 1910-1912; D. H. Burham & Co., Structural Engr. Married Elsie Susan Emmitt, Dec. 22, 1906, Pittsburgh, Pa. Address, 1417 Olive Ave., Chicago; *Bus. Add.*, 1417 Railway Exchange, Chicago, Ills.

## 2532. ARTHUR RAY WARNOCK

A. B. in L. & A.; Asst. Dean of Men; b. Dec. 4, 1883, Mason City, Ill.; s. George William (b. Dec. 25, 1858, *do.*) & Charlotte Emma (Costain) Warnock (b. Mar. 24, 1857, Rockford, Ill.) Prepared in Mason City H. S. Beta Theta Pi; Phi Delta Phi; Phi Beta Kappa; Engl. Club; Philomathean; Shield & Trident; Editor, *Illinois Magazine*; Hatchet Orator, 1905. Inst. in Engl., Univ. of Ill., 1905-7, 1908-10; *do.* Smith Acad., St. Louis, Mo., 1907-8; Asst. Dean of Men, Univ. of Ill., 1910— Author: (with Thomas Arkle Clark), Facts for Freshmen Concerning the Univ. of Ill., 100 pp. Member, Trinity M. E. church, 1911; Univ. Club, 1909. Address, Urbana, Ill.

## 2533. CHRISTOPHER BEACH WATROUS

B. S. in M. E.; Engineer; b. Jan. 23, 1883, Hampshire, Ill.; s. Benjamin T. (b. Bingham, N. Y.) & Mary Anna (Guady) Watrous (b. Woodstock, Ill.) Prepared in Culver Mil. Acad.; Hampshire H. S. Phi Kappa Sigma; Yoxan. Sales Engr., Link Belt Mach. Co., Chicago, Ill.; with E. P. Jamison & Co., Spokane, Wash. Married Mable Frances Spencer, Apr. 17, 1912, Spokane, Wash. Address, 608 Cotta Ave., Spokane, Wash. *Bus. Add.*, 904 R. R. Ave., *do.*

## 2534. EDMUND BURKE WHEELER

(Brother of No. 4974)

B. S. in E. E.; Elec. Engr.; b. Mar. 19, 1883, Bellflower, Ill.; s. Thomas Metcalf (b. Oct. 4, 1855, Kalamazoo Co., Mich.) & Laura Belle (Garst) Wheeler (b. Jan. 21, 1859, Clark Co., O.) Prepared in Bellflower Sch.; Farmer City H. S. E. E. Soc.; Eta Kappa Nu; Tau Beta Pi; Sigma Xi. Elec. Engr., Western Electric Co., N. Y., in Phys. Lab. Div. of Eng. Develop. Branch. Member, N. Y. Tel. Soc. Married Grace Mary Kelly, June 14, 1910, New York. Address, 1105 S. Third St., Champaign, Ill.

## 2535. HILDA KIRKE WHITE (WALTERS)

A. B. in Lib. Sci.; B. L. S., 1907; Librarian; b. Sept. 13, 1883, St. Joseph, Mo.; d. Henry Kirke (b. July 16, 1840, Nunansville, Fla.) & Emily Gertrude (Blanchard) White (b. Apr. 1, 1860, Blue Island, Ill.) Prepared in St. Joseph, Mo., H. S.; Oberlin Coll. & Conservatory, 1901-3; Pi Beta Phi; Phi Delta Psi; Alethenai; Y. W. C. A. (Cabinet, 1903-7). Cataloger, St. Joseph, Mo., Publ. Libr., 1905-6; Organizer, William Jewel Coll. Libr., 1907-8; Libr., *do.*, 1908-9; Organizer, Charles Haddon Spurgeon Libr., *do.*, 1908-9. Married, William Alfred Walters, Dec. 20, 1909, St. Joseph, Mo. Child, Gertrude Alice, b. Dec. 13, 1910. Address, 450 E. Seventeenth St. N., Portland, Ore.

## 2536. ALVA LEWIS WILT

A. B. in Sci.; merchant; b. Dec. 3, 1882, Lake City, Ill.; s. William James (b. Apr. 20, 1852, Chillicothe, O.) & Mary Ellen (Stocks) Wilt (b. Oct. 26, 1857, *do.*) Prepared in Sullivan H. S., Der Deutscher Verein; Math. Club. A. F. & A. M.; I. O. O. F. Married Zoe May Sharpe, May 18, 1911, Lovington, Ill. Address, Lovington, Ill.

## 2537. FRANK RAE WINDERS

B. S. in E. E.; Elec. Engr.; b. June 20, 1882, Sycamore, Ill.; s. S. W. (b. Feb. 4, 1853, Hagerstown, Md.) & Carrie J. (Johnson) Winders (b. Aug. 7, 1850, Sycamore, Ill.) Prepared in Sycamore H. S. E. E. Soc. Eta Kappa Nu; Seymour Guild; Y. M. C. A. Struct. Engr., The Arnold Co., 1905-10; C. W. Humphrey, 1910-12. Married Maud E. Nabeagah, Sept. 4, 1909, Sycamore, Ill. Address, 818 The Rookery Bldg., Chicago, Ill.

## 2538. HARRIETTE WRAY

(Sister of No. 1183)

A. B. in L. & A.; Teacher; b. Apr. 15, 1880, Winnebago, Ill.; d. Samuel Tate (b. July 23, 1848, Perry Co., Pa.) & Martha (Scott) Wray, (b. Nov. 23, 1851, Lyscoming Co., Pa.) Prepared in Winnebago H. S. Illioli; Engl. Club; Y. W. C. A.; Final & Special Honors. Teacher in H. Schs. of Wis., Colo., and Wash. Member Cong. Church; O. E. S. Address, Bothell, Wash.

## 2539. HERMAN FESTUES WRIGHT

B. S.; Sales Mgr.; b. May 26, 1882, Vienna, Ill.; s. James D. & Alpha L. (Woelfle) Wright. Prepared in Vienna H. S. and Union Acad., Anna. Grad. work in Coll. of Agr. Univ. of Ill. With Ill. Agr. Exp. Sta., summer 1905; Supt. of farm & garden, State Hospital for Insane, Ingleside, Nebr., 1906-8; Grain Bus., Omaha, Nebr., 1908-9; Pillsbury Flour Mills Co., Sales Mgr., Cereal Dept., Minneapolis, Minn., 1909— Author: Articles in *Illinois Agriculturist*. Address, Pillsbury Flour Mills Co., Minneapolis, Minn.

## 2540. ROBERT ELGENE YOLTON

B. S. in C. E.; Engineer; b. Dec. 25, 1870, Fayette Co., Ill.; s. William (b. 1831, Beaver Co., Pa.) & Normanda (Flowers) Yolton (b. Dec. 16, 1845, Bond Co., Ill.)

9.13.11

Prepared in Austin Coll. Tau Beta Pi. In Eng. Dept., Buda Co., Harvey, Ill., 1905-11; in Eng. Dept., Ajax Forge Co., 1911-12. Married Ella Maude Holmes, Aug. 30, 1904, Melvin, Ill. Child, Robert Holmes, b. June 28, 1910, Harvey, Ill. *Address*, 38 N. Willow Ave., Austin, Chicago; *Bus. Add.*, Ajax Forge Co., Hoyne & Blue Island Ave., Chicago.

### CLASS OF 1906 (328)

#### 2541. LEASON HEBERLING ADAMS

B. S. in Chem.; Chemist; b. Jan. 16, 1887, Cherryvale, Kan.; s. William Barton (b. Nov. 25, 1858, Taylorville, Ill.) & Catherine (Heberling) Adams (b. Mar. 11, 1856, Hannibal, Mo.) Prepared in Taylorville, Ill. Twp. H. S. Chemist, Nelson Morris & Co., Chicago, 1906; same Mo. Pac. R. R., 1908; same U. S. Geol. Survey, 1910; research work Geophysical Lab., Carnegie Inst., Washington, 1910—Natl. Guard of Pa., 1909-1912. Author: *Der Einfluss des Druckes auf Schmelzpunkte Einiger Metalle*, (with John Johnston) *Zeitschr. f. Anorg. Chem.*, V. 72, pp. 11-30; On the Density of Solid Substances with Special Reference to the Permanent Effect of High Pressure (with John Johnston), 1912; A Note on the Temperature Scale between 200° and 1100°, (with John Johnston), 1912; also other earlier articles. Married Jeannette Maude Blaisdell, Jan. 25, 1908, St. Louis, Mo., Children, Leason Blaisdell, b. Apr. 14, 1909; William Muirhead, b. Jan. 8, 1911. *Address*, 1417 Allison St., N. W., Washington, D. C.

#### 2542. EDWARD RILEY ALEN

B. S. in Agr.; Grad. Student & Asst. at Cornell; b. July 28, 1884, Pana, Ill.; s. John Daniel (b. Aug. 15, 1854, Randolph Co., N. C.) & Mary Margaret (Mulholland) Allen (b. Dec. 2, 1856, Kaskaskia, Ill.) Prepared in Rosemond H. S.; Alpha Zeta; one year grad. study, Cornell Univ., 1910-11. Employed in Government service with headquarters at Washington, D. C., Dec. 1, 1906 to Oct. 1, 1910; Asst. Ill. Ex. Sta., June 1906-Dec. 1906; Bureau of Soils, 1906-8; Bureau Plant Industry, June 1, 1908-1910. Married Dora C. Christner, May 31, 1910, Rosemond, Ill.; Child, May Genevieve, b. April 19, 1911, at Ithaca, N. Y.; *Address*, 111 N. Aurera St., Ithaca, N. Y.

#### 2543. MAY ALLINSON

A. B. in L. & A.; A. M., 1907; Assoc. Dir.; b. Aug. 6, 1880, Macon, Ill.; d. Richard Theodore (b. Nov. 20, 1850, Carrollton, Ill.) & Olive (Frazee) Allinson (b. Apr. 16, 1860, Buckhart, Ill.) Prepared in Decatur H. S. Phi Beta Kappa; Alpha Chi Omega. Fellowship in Hist., 1907. Curtis Scholar, Columbia Univ., 1908-9; Fellow, Research Dept., Women's Educ. & Indus. Union, Boston, 1909-10; Asst. Dir., *do.*, 1910-11; Assoc. Dir., *do.*, 1911—Member Boston A. C. A.; Amer. Hist. Assoc., 1908-10; Amer. Pol. Sci. Assoc., 1909-10; Amer. Econ. Assoc. *Address*, 281 Harvard St., Cambridge, Mass. *Bus. Add.*, 264 Boylston St., Boston.

#### 2544. FRED GRAY ALLISON

(Husband of No. 3052; Brother of Nos. 2545, 2546)

B. S. in Agr.; Farmer; b. Nov. 8, 1884, Alpha, Ill.; s. William O. and Phylinda (Patterson) Allison. Prepared in Alpha H. S.; Knox Coll. Alpha Zeta; Sigma Xi. Married Josephine Kerr, Mar. 1, 1911, Urbana, Ill. *Address*, Fillmore, Sask., Can.

#### 2545. HARRY ORSON ALLISON

(Brother of Nos. 2544, 2546)

B. S. in Agr.; Teaching & Experiment Station work; b. Nov. 17, 1887, Alpha, Ill.; s. W. O. Allison. Prepared in Alpha H. S.; Alpha Zeta; Agr. Club; Sigma Xi; Phi Sigma Kappa. Teaching in U. of I., 1906-10; in Univ. of Mo., 1910—*Address*, Columbia, Missouri.

#### 2546. IRA DENT ALLISON

(Husband of No. 1889; Brother of Nos. 2544, 2545)

B. S. in Agr.; Farmer; b. Apr. 11, 1880, Alpha, Ill.; s. W. O. Allison. Prepared at Knox College. *Address*, McHenry, N. Dak.

#### 2547. EVA LUELLE ALVERSON (ECKHARDT)

(Sister of Nos. 3622, 4050; Wife of No. 2371)

A. B. in L. & A.; b. Aug. 31, 1884, Stonington, Ill.; d. Elbridge Monroe & Amelia Caroline (Weiser) Alverson. Prepared in Taylorville H. S.; Univ. Acad. Illioli. Teacher, Litchfield H. S., 1906-8; Dwight H. S., 1908-9. Member of Presb. Church. Married William George Eckhardt, Dec. 25, 1909, Urbana. Child, Willard Leland, b. May 23, 1912. *Address*, 215 S. 4th St., DeKalb, Ill.

#### 2548. THOMAS HAMER AMRINE

B. S. in E. E.; Engineer; b. May 24, 1883, Vermont, Ill.; s. Ansel (b. Dec. 28, 1857, *do.*) & Wyllie (Hamer) Amrine (b. Apr. 5, 1857, *do.*) Prepared in Vermont H. S. and U. of I. Acad. Acacia; Tau Beta Pi; Eta Kappa Nu; Sigma Xi. With Western Elec. Co., Chicago, July-Sept., 1906; Asst. in Elec. Eng., Eng. Exp. Sta., Univ. of Ill., 1906-7; First Asst. in E. E., same, 1907-9; Assoc., 1909-10, Engr. in Development Lab., Gen. Elec. Co., Harrison, N. J., 1909—Author: Comparative Tests of Carbon, Metallized Carbon and Tantalum Filament Lamps, 1908, Bul. No. 19, Eng. Exp. Sta., Univ. of Ill.; Lighting Country Homes by Private Elec. Plants, 1908, Bul. No. 25, *do.*; Tests of Tungsten Lamps (with H. Guell), 1900, Bul. No. 33 *do.* Associate in Amer. Inst. of Elec. Engrs.; Masonic



Lodge. Married Ella Marshall, Aug. 19, 1909, Omaha, Nebr. Child, Marshall Hamer, b. Nov. 3, 1910 (d. Nov. 7, 1910). *Address*, 157 S. Grove St., East Orange, N. J.; *Bus. Add.*, Gen. Elec. Co., Harrison, N. J.

## 2549. AUGUSTA ANDERSON

A. B. in L. & A.; Librarian; b. Mar. 18, 1882, St. Paul, Nebr.; d. Paul Anderson. Prepared in Univ. of Nebr. *Address*, St. Paul, Nebr.

## 2550. CHARLES EDWARD ANDREW

B. S. in C. E.; Engineer; b. Dec. 2, 1884, Oregon, Ill.; s. Daniel (b. Ogle Co., Ill.) & Mary Cornelia (Slagle) Andrew (b. *do.*) Prepared in Oregon H. S. Eng. work on St. P. & S. R. R., 1906-8; City Engr. St. Johns, Ore., 1908—*Address*, 203½ Richmond St., St. Johns, Ore.

## 2551. FRANK GUY APPLGATE

(Brother of Nos. 3251, 4529)

A. B. in L. & A.; Instructor; b. Feb. 9, 1882, Atlanta, Ill.; s. Albert A. (b. May 6, 1849, Old Antioch, Ill.) & Clara A. (Miller) Applgate (b. May 8, 1851, Atlanta, Ill.) Prepared in Atlanta H. S. State Competitive scholarship; football team, 1907. Instr. in Modelling. Married Alta Bertha Chenoweth, Aug. 25, 1908, Atlanta, Ill. Child, Ruth Elizabeth, b. Aug., 1911. *Address*, Morris Heights, Morrisville, Pa.

## 2552. CHARLES LEHMAN ARCHER

A. B. in L. & A.; Cashier; b. July 8, 1885, Carmi, Ill.; s. Nathaniel Green (b. Apr. 11, 1851, near Princeton, Ind.) & Mary Catherina (Meade) Archer (b. Aug. 29, 1855, near Fort Branch, Ind.) Prepared in Carmi H. S. Egyptian Club. Clerk, Glendale Hotel, June-Sept., 1906; Insurance, 1906-7; Clerk, Salt Lake Hardware, Apr.-May, 1907; Clerk, Utah Light & Ry. Co., May-June, 1911. Cashier, Ogden Branch U. Light & Ry. Co., 1911—Secy.-Treas. Utah Light & Ry. Co., *Section*; Natl. Elec. Light Assoc. Married Julia Elizabeth Gilberg, June 28, 1911, Salt Lake City, Utah; *Bus. Address*, 385 E. Street, Salt Lake City, Utah.

## 2553. JESUS DE VALLE ARIZPE

B. S. in C. E.; b. July 10, 1886, Saltillo, Coahuila, Mex.; s. Jesus de Valle Arizpe. Prepared in Mexico. *Address*, Saltillo, Coahuila, Mex.

## 2554. HENRY RICHARD ARMELING

(Brother of No. 2008)

B. S. in C. E.; Ranchman; b. Sept. 29, 1880; s. John & Caroline (Pugh) Armeling. Prepared in H. S., Mason City. Delta Upsilon. Civil Engr., 1906-10; Ranching, 1910—Married Rose Gaylord, Apr. 22, 1909, Miles City, Mont. *Address*, Basin, Wyo.

## 2555. HELEN MARIE ATKINSON

A. B. in L. & A.; Teacher; b. June 6, 1884, Pittsfield, Ill.; d. George Morgan (b. June 14, 1856, Pittsfield) & Ruth Elliott (Voorhees) Atkinson (b. Aug. 22, 1860, Georgetown, O.) Prepared in Quincy H. S. & Pittsfield H. S. Pi Beta Phi; Phi Delta Psi; Phi Beta Kappa; Sophomore Honors; Final Honors; *Illio* Board; *Illini* staff. Prin. Mommie H. S., 1906-7; Macomb, Ill., H. S., 1907-9. Critic Teacher, Western Ill. State Nor., 1909-10; Asst. to Prin. Western Ill. State Nor., 1910-12. Assistant to Pres. Kent State Normal School, 1912—*Address*, Kent, Ohio.

## 2556. PAUL AUGUSTINUS

B. S. in E. E.; Engineer; b. Mar. 12, 1873, Denmark. Prepared in Evanston Twp. H. S. Tau Beta Pi; Scandinavian Club; Y. M. C. A.; State Scholarship; Prelim. and Final Honors. With Western Elec. Co. until 1910, Westinghouse Co., 1910—Married Meodora Ellen Patten, Aug., 1909, Chicago, Ill. Child, Helen Margarethe, b. May 8, 1911. *Address*, 122 Mifflin St., Edgewood Park, Pittsburg, Pa.; *Bus. Add.*, 336 S. Ashland Ave., LaGrange, Ill.

## 2557. GEORGE AWSUMB

B. S. in Arch.; Architect; b. July 20, 1880, Skein, Norway; s. Sigwart J. (b. 1855, Norway) & Amborlina (Thronsen) Awsumb (b. 1858, Porsgrün, *do.*) Prepared in H. S., Whitewater, Wis. With von Holst and Fyfe, architects. Traveling Scholar, 1908 & 1909. *Address*, 6450 Kimbark Ave., Chicago, Ill.; *Bus. Add.*, 800, 21 E. Van Buren St., Chicago.

## 2558. LEWIS FRANK BACON

B. S. in M. E.; Asst. Master Mechanic; b. May 27, 1882, LaPrairie, Ill.; s. Edward H. (b. Jan. 19, 1852, Astoria, Ill.) & Jennie (Walden) Bacon (b. Sept. 27, 1860, Hamilton, Mo.) Prepared in Prep. School, Univ. of Ill. Asst. Master Mechanic, Cleveland Cliffs Iron Co., Princeton, Mich. *Address*, Princeton, Mich.

## 2559. GRACE JEAN BAIRD

(Sister of No. 3630)

A. B. in Sci.; Teacher; b. Zion City, Ill.; d. James M. (b. Oct. 21, 1830, Glasgow, Scotland) & Anna E. (Alcock) Baird (b. July 9, 1855, Russell, Ill.) Prepared in Waukegan H. S., & Northern Ill. State Normal School; Final honors. Taught Biology in Mattoon H. S., 1906-8; Urbana H. S., 1908-1912; James Bowen H. S., Chicago, 1912—Studied in Marine Biol. Lab., Woods Hole, 1911. Member M. E. Church; Assoc. Coll. Alumnae. *Address*, 5605 Madison Ave., Chicago, Ill.

## 2560. ELEANOR MARY BAKER (BLUE)

(Sister of No. 2879)

A. B. in L. & A.; b. Jan. 1, 1886, Savoy, Ill.; d. Gilbert Lane (b. Feb. 18, 1851, Mannsville, N. Y.) & Jennie Stuart (Campbell) Baker (b. Feb. 20, 1860, Ayr, Scotland). Prepared in Champaign H. S. Teacher, Carmi H. S., 1910-11. Married Harry J. Blue, Aug. 30, 1911, Champaign, Ill.; *Address*, Shawneetown, Ill.

## 2561. FRANK D. BALDWIN

B. S. in Agr., 1906; General farming & stock feeding; b. Nov. 14, 1881, Ipava, Ill.; s. John J. (b. Oct. 28, 1848, Monito, Tasewell Co.) & Mary J. (Duncan) Baldwin, (b. Jan. 26, 1856, Lewistown, Ill.) Prepared in Univ. Acad. Alpha Zeta; Mason. Married Nellie Wayne Porter, Oct. 30, 1909, Ipava, Ill. Child, John Porter, b. Dec. 29, 1910. *Address*, Ipava, Ill.

## 2562. JAMES LEO BANNON

(Brother of No. 3260)

B. S. in C. E.; Asst. Engr.; b. Jan. 1, 1883, Joliet, Ill.; s. Patrick R. (b. Athlone, Roscommon Co., Ire.) & Margaret (O'Reilly) Bannon (b. Essex, N. Y.) Prepared in Joliet H. S. Beta Theta Pi; Business Mgr. of the *Illio*, 1906. Insp. and Designer of Steel Work, Northwestern Elevated Ry., Chicago, 1906-7; Asst. City Engr., Joliet, 1908—*Address*, 701 Broadway, Joliet, Ill.; *Bus. Add.*, City Hall, Joliet, Ill.

## 2563. LITTA CELIA BANSCHBACH (BASCOM)

(Wife of No. 2314)

A. B. in L. & A.; B. L. S., 1907; b. Sept. 22, 1883, Princeton, Ill.; d. William Banschbach. Prepared in Northwestern Univ. Married George Rockwell Bascom, Apr. 27, 1910. *Address*, Muskogee, Okla. (‡)

## 2564. JACOB WILLIAM BARD

B. S. in E. E., 1906; Elec. Engr.; b. Apr. 21, 1883, Quincy, Ill.; s. Jacob & Catharine (Richardson) Bard. Prepared in Quincy H. S.; Eta Kappa Nu. Apprentice Western Electric, 1906-7; Electrician, Peoria Gas & Elec. Co., 1907-11; Elec. Engr., Peoria Gas & Elec. Co. Assoc. Mem. Amer. Institute of Elec. Eng. Patents applied for: Distant Pressure Recorder & Interval Demand Meter. *Address*, 606 State St., Peoria, Ill.; *Bus. Add.*, Peoria Gas & Elec. Co., Peoria.

## 2565. RALPH ELVIN BARICKMAN

B. S. in E. E.; b. Aug. 11, 1880, Newtown, Ill.; s. Daniel Barickman, Jr. Prepared in Streator Twp. H. S. Care G. L. Ray, D. L. & W. R. R., Hoboken, N. J. (‡)

## 2566. JESSE MELANGLTHON BARNHART

B. S. in Chem.; M. S., 1912; Asst. Chemist; b. Jan. 4, 1882, Mansfield, Ill.; s. Henry Jackson (b. 1854, Roanoke, Va.) & Mary Louise (Bartlett) Barnhart (b. 1858, Elizabeth, N. J.) Prepared in Mansfield H. S. Phi Lambda Upsilon. Asst. Chemist in Dairy Husb., Ill. Agr. Exp. Sta., Univ. of Ill., 1906— Author: A Study of Factors Influencing the Composition of Butter (with C. E. Lee & N. W. Hepburn). *Bul. No. 137*, Ill. Agr. Exp. Sta., 1909; Composition of Market Butter (with C. E. Lee), *Bul. No. 139*, do., 1909; A Modified Method for the Determination of Salt in Butter, *The Chem. Ingr.*, V., 1909, pp. 165-166. Member Amer. Chem. Soc.; Amer. Assoc. for Adv. of Sci.; Natl. Dairy Instructors & Investigators Assoc. Married Josephine Lee Smith, Aug. 15, 1907, Champaign, Ill. Child, Elizabeth, b. July 23, 1908. *Address*, 707 W. Ill. St., Urbana, Ill.

## 2567. SUSAN JESSIE BARR (WALCOTT)

(Wife of No. 1986; Sister of 582, 1617)

B. S. in H. Sci.; b. Aug. 5, 1883, Urbana; d. Andrew (b. Oct. 1, 1837, Renfrewshire, Scotland) & Elizabeth (MacBeath) Barr (b. Aug. 3, 1841, Paisley, do.) Prepared in Urbana H. S. Taught H. Sci., Santa Barbara, Calif., 1900-11. Sigma Xi. Married Lloyd V. Walcott, July 1, 1911, Urbana. *Address*, Belleville, Ill.

## 2568. DANIEL OTIS BARTO

B. S. in Agr.; Assoc. in Poultry; b. Mar. 20, 1854, Tompkins Co., N. Y., s. Roswell C. (New York) & Mary (Prost) Barto (New York). Prepared in Ithaca (N. Y.) Acad.; Attended Cornell Univ., 1875-8, toward B. A. D. K. E. Prin. Ithaca (N. Y.) H. S., 1880-8 and 1890-3; in Roxbury Latin School, 1889-90; Prin. Oak Park (Ill.) H. S., 1893-9; Prin. Twp. H. S., Princeton, Ill., 1899-1904; Dept. of Math. in Roxbury Latin School, Boston, 1904-5; Asst. in Bot., Univ. of Ill., 1905; Instr. in Secondary School Agr., Univ. of Ill., 1906-11; Assoc. in Poultry, Univ. of Ill., 1911— Author: Manual of Agr. for the Common Schools of Ill., D. Appleton & Co., 1908, 52 pp.; Manual of Agr., Soil and Crops, 1910, 90 pp., D. C. Heath. Member Cong. Church. Married Lola M. Dewey, 1878 (died, 1888); Lucy M. Murray, 1892. Children, Harriet T., b. Dec., 1894; Margaret M., b. Sept., 1896. *Address*, 919 Nevada St., Urbana, Ill.; *Bus. Add.*, Dept. An. Hus., Agr. Bldg., Univ. of Ill.

## 2569. PHILIP STEPHAN BARTO

(Husband of No. 2850)

A. B. in L. & A.; A. M., 1910; Asst. in German; b. Oct. 10, 1884, Tompkins Co., N. Y.; s. Edmund Charles (b. July 10, 1855, Covert, N. Y.) & Elizabeth (Stephan) Barto (b. Dec. 23, 1857, Ithaca, N. Y.) Prepared in Maywood & Austin, Ill., and Ithaca, N. Y. High Schools; Cornell Univ., 1901-2. Alpha Zeta; Preliminary & Special Honors; charter member

& 1st Secy.-Treas. of Christian Sci. Soc. of Univ. of Ill. Prin. Oakland H. S., 1906-07; Prin. Momenue High School, 1907-09; Act. Supt. of Schools, Momenue, 1908-9; Grad. Student, Univ. of Ill., 1909-12; Asst. in German, Univ. of Ill., 1910— Published: Studies in Tannhäuserlegend I, *The Jour. of English & Germanic Philology*. Member Soc. for the Adv. of Scandinavian Study; Christian Sci. Soc., Univ. of Ill. First Reader, First Church of Christ Scientist, Champaign, 1909-12. Married Anna Van Deren Webb, June 6, 1910, Charleston, Ill. Child, John Webb, b. Aug. 29, 1911. Address, 312 W. Springfield Ave., Champaign. *Bus. Add.* Box 3, Champaign.

## 2570. ROBERT PAUL BATES

B. S. in C. E. Address, 421 South Denver Ave., Kansas City, Mo.

## 2571. EFFIE LUCY BAUER

A. B. in L. & A.; Teacher; b. Jan. 23, 1886, Stonington, Ill.; d. T. T. (b. Nov. 13, 1851, Nazareth, Pa.) & Kate (Smith) Bauer (b. Aug. 8, 1863). Prepared in Champaign H. S. Sigma Kappa. Teacher, Potomac H. S., 1908-9; Averyville H. S., Peoria, 1909-11; Geneseo H. S., 1912— Address, 508 W. Green St., Champaign, Ill.

## 2572. MILES EMILE BAXTER

(Brother of Nos. 3269, 4550)

B. S. in M. E.; Fuel inspection; b. Jan. 13, 1885, Nauvoo, Ill.; s. Emil J. (b. Newark, N. J., 1853) & Eugenie A. (Dadant) Baxter (b. France). Prepared in Nauvoo H. S. and Keokuk (Ia.) H. S. With U. S. G. S. Fuel Testing Plant during year 1907; Univ. Steel Testing Plant, Jan., 1908, changed to Ex. Sta., Univ. of Ill., July, 1908; Farming till March, 1909; then Eng. Dept. of G. A. P. C. Works, LaSalle; Drafting, Bucyrus Steam Shovel Co., S. Milwaukee, 1909-10; Fuel Inspection with C. B. & Q. R. R., 1910— Address, care C. B. & Q. R. R. Co., 209 Adams St., Chicago, Ill.

## 2573. HAROLD CECIL BEACH

LL. B.; Lawyer; b. Sept. 1882, Vandalia, Ill.; s. R. E. and Harriet K. Beach. Prepared in Hanover Coll. Address, Vandalia, Ill. (‡)

## 2574. ELSIE MARGARET BEAN (DOCKER)

A. B. in L. & A.; b. Aug. 9, 1885, Blue Mound, Ill.; d. William Howard (b. Feb. 29, 1860, Ill.) & Elizabeth (Baller) Bean (b. Oct. 2, 1862, Rochester, N. Y.) Prepared in Univ. Acad.; Y. W. C. A.; Alethenai; Alpha Chi Omega. Taught in Grade work, Polo, Ill., 1906-7; Supervisor of Art in Grades, Prescott, Arizona, 1908-10. Married Frederick Docker, Aug. 4, 1910, Blue Mound, Ill. Address, 424 Hemlock St., Ventura, Calif.

## 2575. MAY ALICE BEAUFORD (DEAL)

(Wife of No. 3332)

A. B. in L. & A.; b. Sept. 26, 1888, Detroit, Mich.; d. Archie & May (Rogers) Beauford. Prepared in Oak Park H. S. Der Deutscher Verein; Woman's League. Taught school Stansberry, Mo., Chillicothe Normal School, 1906-07; Mendota H. S., 1907-8. Married Hiram Linus Deal ('08). June 12, 1908, Oregon, Ill. Children, Marjorie Miram. b. July 7, 1909; Mildred Florence, b. Sept. 3, 1911; Address, Morrisonville, Christian Co., Ill., R. F. D. No. 4.

## 2576. MARIAN CINDERELLA BELL (FLECK)

A. B. in L. & A.; B. L. S.; b. Aug. 15, 1883, Lincoln, Nebraska; d. William O. (b. Orrville, Ohio) & Georginia (Burlingam) Bell (b. Chicago, Ill.) Prepared in Lincoln H. S.; Alpha Xi Delta. A. B. Univ. of Nebr. Cataloger Bryn Mawr Coll., 1906-8; Cataloger Univ. of Nebr., 1908-11. Married Francis Edward Fleck, Sept. 27, 1911, Lincoln, Nebr. Child, Francis Edward, b. Sept. 27, 1912. Address, Rosemont, Penn.

## 2577. ALFRED RITTSCHER BENCH

B. S. in M. E., 1906; Engineer; b. Feb. 8, 1885, Galena, Ill.; s. Charles Joseph (b. Nov. 8, 1851) & Louisa Mary (Rittscher) Bench (b. Jan. 11, 1857, Galena, Ill.) Prepared in Galena H. S.; Tau Beta Pi; Sigma Xi; Preliminary & Final honors. Instructor in Mech. Eng., Univ. of Ill., 1906-10; W. H. Zimmermann Co. Chicago, June 1910-Oct., 1910; Taylor Iron & Steel Co., 1910— Junior member Amer. Soc. of Mech. Engineers. Address, 401 Broadway Galena, Ill.; *Bus. Add.*, High Bridge, New Jersey.

## 2578. HENRY AMOS BERGERT

B. S. in E. E.; Engineer; b. Aug. 3, 1881; s. Henry Amos (b. Jan. 20, 1843) & Elsie Kathrin (Mordhorst) Bergert (b. Dec. 30, 1843.) Prepared in Moline H. S.; Delta Upsilon; Eta Kappa Nu. Student Western Elec. Co., Chicago, 1907; Chief Draftsman Corgona Shops and Asst. Testing Mech. Div., Engr., Panama Canal, 1907-10; in C. R. I. & P. shops, 1910— Address, 416, 11th St., Moline, Ill.

## 2579. LYDA BOND

(Sister of No. 2022)

B. S. in Agr.; Teacher; b. June 3, 1883, Charleston, Ill.; d. C. G. (b. Sept. 18, 1851, Circleville, O.) & Malinda E. (McNutt) Bond (b. Sept. 13, 1854, Paris, Ill.) Prepared at Charleston, Ill., H. S., and Eastern Ill. State Nor. Sch. Teacher, two years in Charleston, Ill., and four years in Urbana, Ill. Address, 1008 W. California St., Urbana, Ill.

## 2580. CHARLES GUTHRIE BOONE

B. S. in M. E.; Engineer: b. Sept. 16, 1878, Chrisman, Ill.; s. Thomas Mark (b. Apr. 28, 1847, Whittlesea, Eng.) & Rebecca M. (Guthrie) Boone (b. May 3, 1851, Paris, Ill.) Prepared in Northwestern Acad.; Univ. Acad. M. E. Soc.; Tau Beta Pi; Final Honors. Mech. Engr., Cleveland-Cliffs Iron Co. as Asst. Master Mechanic or Supt. of Machinery-Designing, Supt. of Erection & Charge of Power Plant. Member Presb. Church; Ishpeming Club. Married Mabel E. Bush, June 15, 1909, Urbana. Child, Eleanor Rebecca, b. Mar. 1, 1911. *Address*, R. 4, Box 232, N. Yakima, Washington.

## 2581. JOHN MARSHALL BOYLE

LL. B.; Lawyer; b. Sept. 20, 1879, Roberts, Ill.; s. John (b. 1855, Ottawa, Ill.) & Anna (Plunkett) Boyle (b. 1858, Elizabethtown, N. J.) Prepared in Univ. Acad. Phi Alpha Delta; Wittenagemot Court; Pres. Philomathean; Editor *Illini*, 1904-5; Asst. State's Atty. of Vermilion Co. Member Elks; Eagles; Knights of Columbus; Mod. Woodman; Mutual Protective League (held office in the three latter). *Address*, Danville, Ill.

## 2582. TIRZAH OZILLA BRADLEY (ANDERSON)

(Wife of No. 2870)

A. B. in L. & A.; b. Jan. 31, 1884, Blue Mound, Ill.; d. Emery (b. Dec. 9, 1845, Medina, O.) & Mary Ellen (Crites) Bradley (b. Mar. 3, 1850, Elida, O.) Prepared in Univ. of Ill. Acad. Sigma Kappa; Phi Delta Psi; Phi Beta Kappa; Althehenai; Engl. Club; Class Hist. Married Burt Thompson Anderson, July 2, 1910, Blue Mound, Ill. *Address*, 1110 W. 14th St. Topeka, Kan.

## 2583. MORGAN HOLMES BRIGHTMAN

B. S. in E. E., 1906; City Engr.; b. May 27, 1879, Saratoga County, New York; s. Asa F. (Saratoga County, N. Y.) & Thirza A. (Rogers) Brightman (*do.*) Prepared in Round Lake Academy, Round Lake, N. Y.; Electrical Society; Comm. in University Regt. Asst. Engr. City of Wheaton, Ill., 1906-9; *do.* City of Elgin, Ill., 1909-10; *do.* City of Elgin, 1910-11; Comm. in 3d Inf. I. N. G., 1908-10. Married Mabel L. Brophy, June 17, 1912. *Address*, 256 Division St., Elgin, Ill. *Bus. Add.*, City Hall.

## 2584. MAUDELE TANNER BROWN

A. B. in L. & A.; Teacher; b. June 1, 1885, St. Louis, Mo.; d. Charles Hugh (b. Nov. 27, 1855, Murphysboro, Tenn.) & Arrena Isabel (Tanner) Brown (b. Aug. 1, 1859, Pittsburgh, Pa.) Prepared in Sumner H. S., St. Louis, Mo. Math. Club. In Lincoln Sch. E. St. Louis, Ill., 1906-7; Colored H. S., Baltimore, Md., 1907— *Address*, 1922 Druid Hill Ave., Baltimore, Md.

## 2585. PAUL MANLEY BROWN

A. B. in L. & A.; Banking, Real Estate, Loans, Abstractor; b. Apr. 30, 1883, Aberdeen, S. Dak.; s. Ralph Lee (b. Feb. 25, 1852, Marengo, Ill.) & Mary Lincoln (Manley) Brown (b. July 8, 1862, Philadelphia, Penn.) Prepared in Aberdeen H. S. & Dakota Wesleyan Univ.; B. L. & B. M. (Music) 1904. Married Jessie E. Wendelken, Elkton, S. D., May 7, 1908; Children, Ralph David, b. March 5, 1909; Dorothy May, b. Aug. 8, 1910. *Address*, Hettinger, North Dakota.

## 2586. ROY HANLIN BROWN

A. B. in L. & A.; LL. B. 1908; Lawyer; b. Oct. 23, 1881, Sycamore, Ill.; s. William H. (b. 1855) & Esther (Ballard) Brown (b. Feb. 9, 1853.) Prepared in Sycamore H. S.; Delta Sigma Rho; Theta Kappa Nu; Adelpbic; Pol. Sci. Club; held Law Scholarship; Ill.-Minn. Debate; 1907 Adelpbic-Philo Debate, 1906; Pres. Sen. Class, 1908, 1st Sem. Presented Class Memorial for 1906. In Law office of R. R. Welsh, Rockford, Ill., Oct. 1908— May, 1909; in law firm of Frost & Brown, 1909— *Address*, 627 Ashland Ave., Rockford, Ill; *Bus. Add.*, 317 W. State St., Rockford, Ill.

## 2587. WILLIAM EDWARD BROWN

B. S. in A. E.; Engr.; Arch. Club. Asst. Engr., N. Y. C. & H. R. R. Co. *Address*, 303 Hudson St., Hoboken, N. J.

## 2588. HOWARD GRAY BROWNSON

(Brother of No. 3289)

A. B. in L. & A.; Ph. D., 1909; Student; b. June 11, 1886, Brainerd, Minn.; s. Edwin J. (b. 1852, Masonville, N. Y.) & Ella (Gray) Brownsong, (b. 1856, Oxford, N. Y.) Prepared in Belleville, Ill., H. S.; Smith Acad., St. Louis, Mo., 1902. Adelpbic; Commercial Club; English Club; Pol. Sci. Club; Phi Beta Kappa; Graduate Fellowship, 1907-9; Alt. Ill.-Mo. Debate; Univ. Rep. Hamilton Club Orat. Contest, 1905; Winner Bryan Prize, 1905; Pres. Grad. Club, 1908-9. Research Fellow, Univ. of Pa., 1909-11. Author: Profits of American Railroads as illustrated by the Illinois Central R. R. *Age Gazette*, Reprint, 1911; City Club of Philadelphia, 1911-12. *Address*, 3713 Powelton Ave., Philadelphia, Pa.

## 2589. DANIEL HARMON BRUSH, JR.

B. S. in C. E.; Engr.; b. June 24, 1884, Carbondale, Ill.; s. Daniel Harmon (b. May 9, 1848, Carbondale, Ill.) & Harriette Cornelius (Rapp) Brush (b. N. Y.) Prepared in Central H. S., Columbus, O. Sigma Chi.; Bat. Adj.; Capt.; Corp of Cadets. Structural Steel Draughtsman, 1906-8; Bldg. Const. 1908-9; Gas Engr., 1909— Member, Amer. Gas Inst.; Ill. Gas Assoc. *Address*, 6128 Monroe Ave., Chicago, Ill.

## 2590. HELEN GORDON BRYAN

(Daughter of No. 37; Sister of No. 3291)

A. B. in L. & A.; Teacher; b. May 3, 1883, Peoria, Ill.; d. Alphonso Hunt (b. Aug. 8, 1845, Indianapolis, Ind.) & Alice (Cheever) Bryan (b. Jan. 11, 1854, Elm Grove, Ill.) Prepared in Champaign H. S.; Ladies' Glee Club; (Pres. 2 years); Choral Union; Woman's League (Member of Advisory Board); Y. W. C. A.; Alpha Chi Omega. Teacher in Champaign schools; attended summer course, Eastern Ill. State Normal, 1907. Member Cong. Church, Champaign; Assoc. Collegiate Alumnae; Teachers Club of Champaign. *Address*, 508 S. Fourth St., Champaign, Ill.

## 2591. HENRY BUELLESFIELD

A. B. in L. & A.; Supt. of Schools; b. Dec. 26, 1870, near Cologne, Ger.; s. Theodore & Elizabeth (Kollasch) Buellesfield. Prepared in Valparaiso Coll., L.L. B., 1901 & Ill. State Normal; Member Mont. Co. Teachers' Assoc.; Pres., 1909-10. Married Mrs. Edith M. Busby, June 18, 1908, Wenona, Ill.; *Address*, Nokomis, Ill.

## 2592. EDWIN ELLIOTT BULLARD

(Son of 165; Brother of Nos. 2331, 3665)

B. S. in E. E.; Asst. Elec. Engineer; b. Aug. 30, 1884, Springfield, Ill.; s. Samuel Alexander (b. Mar. 25, 1853, Mechanicsburg, Ill.) & Elsie (Elliott) Bullard. Prepared in Springfield H. S.; E. E. Soc.; Eta Kappa Nu; Theta Delta Chi. Supt. of Constr., Illinois Traction System, 1906-8; Asst. Elec. Engr., Nisqually Power Plant, Tacoma, Wash., 1908.—A. I. E. E., University Club, Tacoma. *Address*, 426 S. C. St., Tacoma, Wash.; *Bus. Add.*, 403 City Hall, Tacoma, Wash.

## 2593. CECIL SPENCER BUMANN

B. S. in C. E.; Engineer; b. Oct. 12, 1882, Bunker Hill, Ill.; s. Adolf (b. Bunker Hill) & Louise M. (Spencer) Bumann (b. Chicago.) Prepared in Bunker Hill H. S. & Mil. Acad.; O. State Univ., 1901-3. C. E. Club. Asst. on Eng. Corps Mo. Pac. R. R., 1906; Field Eng. James Stewart & Co., 1907; Resident Eng. New Orleans Terminal Co., 1907; Asst. Eng. New Orleans Sewerage & Water Bd., Aug., 1908; Eng. on Bldg. Constr., including reinforced concrete design, 1908.—Married Florence Aber., Oct. 16, 1907, Bunker Hill, Ill. *Address*, 5626 Maple Ave., St. Louis, Mo.; *Bus. Add.*, 801 Liggett Bldg., St. Louis, Mo.

## 2594. FRANK MELVIN BUMSTEAD

(Son of No. 130; Brother of No. 3293)

A. B. in Lib. Sci.; Librarian; b. Feb. 24, 1882, Dundee, Ill.; s. James Edward, M. D., (b. Oct. 30, 1848, near Dundee, Ill.) & Justina Adelaide (Pingree) Bumstead (b. Sept. 29, 1847, at Southport, Me.) Prepared in Dundee H. S.; Philomathean. Shelt Asst. in Lib. Univ. of Ill., Sept 1902-6; Asst. in Univ. of Calif. Lib. 1906-10; Head of Binding & Serials Dept., 1910-11; Inspector Univ. of Calif. Library, 1911.—Head of Periodical Dept. 1912.—*Address*, Univ. of Calif. Library, Berkeley, Calif.

## 2595. LOIS IRENE BURWASH

(Sister of 3297)

A. B. in Sci.; A. M., 1907; b. July 21, 1882, Plainview, Ill.; d. Thomas Nathaniel (b. Montreal, Can.) & Sarah Margaret (Boswell) Burwash (b. Mar. 27, 1855, Shipman, Ill.) Prepared in Champaign H. S., Univ. Acad. *Address*, Champaign, Ill.

## 2596. JAMES ACKERMAN BUSH

B. S. in Agr.; Farmer & Ranchman; Prepared in Lowville Acad., N. Y.; Farming, ranching, selling and renting land. *Address*, Amarillo, Texas.

## 2597. LOUIS JAMES BÜTZOW

B. S. in E. E.; Electrical Engineer; b. Sept. 23, 1882, St. Joseph, Champaign Co., Ill.; s. Edward Johann Christian Wilhelm (b. Nov. 9, 1839, Meechlenburg Schwerin, Ger.) & Lina E. (Cross) Bützow (b. Jan. 21, 1858, O.) Prepared in St. Joseph H. S.; Sidney H. S.; Univ. Acad.; Elec. Eng. Club; students member A. I. E. E. Elec. Eng. with Goodman Mfg. Co., 48th Place & Halsted St., Chicago, 1906.—Author: The Design of Flat Spiral Springs Machinery, *Engineering Edition*, Vol. 8, No. 11, July, 1910, pp. 881-3. Member M. E. Church. Married Louisa Harmeson, Dec. 26, 1904, Danville, Ill.; Children, Mary Lucretia, b. Mar. 7, 1906; John Wilhelm, b. Oct. 6, 1909. *Address*, 1531 W. 95th St., Chicago, Ill; *Bus. Add.*, Goodman Mfg. Co., Chicago.

## 2598. JACOB CANTLIN

Lawyer; b. Jan. 5, 1885, Williams, Ia.; s. James (b. 27, 1848) & Mary A. (Aumiller) Cantlin (b. Sept. 20, 1859.) Prepared in Tampico H. S.; Earlville, Ill., H. S. Philomathean; Delta Sigma Rho; Univ. Rep., Hamilton Orat. Contest, 1906. City Atty., Rock Falls, Ill. Married Darlene Cantlin, May 10, 1911, Tampico, Ill. *Address*, Rock Falls, Ill.

## 2599. WILLIAM JOSEPH CAREY

A. B., LL. B.; Lawyer; b. Jan. 13, 1870, Ivesdale, Ill.; s. John (b. 1835, Ire.) & Mary (Concannon) Carey (b. 1842, do.) Prepared in St. Viateur's Coll. Phi Delta Phi; Van Twiller Court; Pres. Athletic Assoc., 1904-6; Pres. Spaulding Guild, 1905-6; Member, Law firm Baldwin & Carey and appointed Corporation Council, May 1, 1911, for 4 yrs., for City of Decatur. Member K. of C.; Decatur Country Club. Married Margaret

C. Finnigan, May 4, 1910, Champaign. Child, Martha Mary, b. Apr. 23, 1911. *Address*, 718 W. Marietta St., Decatur; *Bus. Add.*, 708-12 Milliken Bldg., Decatur, Ill.

## 2600. CHARLES CLEMENT CARR

B. S. in E. E.; Elec. Engr.; b. Nov. 25, 1880, Avon, Ill.; s. Edward Randolph (b. Apr. 28, 1855, Avon, Ill.) & Mabel (Chatterton) Carr (b. Apr. 16, 1859, Ellisville, Ill.) Prepared in Bushnell Norm. E. E. Soc.; Eta Kappa Nu; Assoc. Ed., *Technograph*, 1904-5; Editor-in-Chief, 1905-6. Assoc. A. I. E. E. Married Josephine Nickerson, Nov. 27, 1909, New York, N. Y. *Address*, 68 Rue Clementine, Antwerp, Belgium.

## 2601. ALLAN JOHN CARTER

A. B. in L. & A.; Lawyer; b. Sept. 11, 1885, Morris, Ill.; s. Orrin N. (b. Jan. 22, 1854, Jefferson Co., N. Y.) & Janet (Steven) Carter (b. Jan. 9, 1859, Ransom, Ill.) Prepared in John Marshall H. S., Chicago, Ill.; Lewis Inst., Chicago, Ill. Beta Theta Pi; Delta Chi; Phi Beta Kappa; Order of the Coif. LL. B., Northwestern Univ., 1909. Member, Chicago Bar Assoc.; City Club; Hamilton Club, Chicago. *Address*, 619 University Pl., Evanston, Ill.

## 2602. ALICE CARY (BAILEY)

A. B. in L. & A.; b. Aug. 20, 1882, La Grange, Ill.; d. Warren (b. Dec. 13, 1847, Princeton, Ill.) & Frances Ives Crawford (Cary) Bailey (b. June 2, 1853, Princeton, Ill.) Prepared in Lyons Twp. H. S.; Lewis Inst., Chicago, Ill., 1902-4. Alpha Chi Omega; Phi Delta Psi. Teacher, Forrest, Ill., 1906-7. Married Alexander Davison Bailey, 1907, LaGrange, Ill. Child, Eugene Cary, b. Apr. 7, 1910. *Address*, 21 Elmwood Ave., La Grange, Ill.

## 2603. MONTGOMERY BABCOCK CASE

B. S. in C. E.; 1st Asst. Engr.; b. Feb. 11, 1882, Monmouth, Ill.; s. Lyman Weeks (b. 1854, Swanton, Vt.) & Carrie (Rice) Case (b. 1853, Henderson County, Ill.) Prepared in Omaha H. S.; attended Univ. of Nebr., three years. Delta Tau Delta; Y. M. C. A. Asst. Engineer with Ralph Modjeski, C. E., assigned to Vancouver-Portland Bridges, 1906-8; with J. G. White & Co., 1909; with Modjeski on Cello Bridge over Columbia River, 1910-11; 1st Asst. Engineer on Cherry St. Bridge, under Modjeski, Toledo, 1911—Married Maybell McConnell, Oct. 4, 1910, Vancouver, Wn. *Address*, 7604 Scotwoods Apts., Toledo, O. *Bus. Add.*, 2 Main St., do.

## 2604. LORIMER VICTOR CAVINS

A. B. in L. & A.; Professor; b. May 21, 1880, Mattoon, Ill.; s. Joseph (b. 1838, O.) & Malisa (Ferguson) Cavins. Prepared in Mattoon H. S.; I. S. N. U., 1898-1903. A. M., Harvard Univ. Teacher of Lit. and Rhet., State Nor. Sch., Stevens Point, Wis., 1910. *Address*, Stevens Point, Wis.

## 2605. GEORGE CHAPIN

(Brother of Nos. 1471, 1637, 2043, 3312)

A. B. in L. & A.; Editor; b. Apr. 3, 1882, Tolono, Ill.; s. Edward B. (b. 1853, Clyde, N. Y.) & Lucy Margaret (Pierce) Chapin (b. 1856, Ohio.) Prepared in Champaign High School. Pol. S. Club; Commercial Club; Vice Pres. Oax Club (now Theta Delta Chi); Phi Beta Kappa; Sec. Class of 1904, 1st sem.; *Illini Staff*. Editor *The Prescott Tribune*, 1912—Author: Articles on Pellagra in Illinois; *Statesmen* in fall of 1911; article on Poultry Instruction at University of Illinois, in *Illinois Statesmen*, also in *Poultry and Pigeon Magazine*, 1909 (fall). Married Cora Adeline McClurg, Mar. 24, 1909, Urbana, Ill. *Address*, Prescott, Wis.

## 2606. JOHANNA CHRISTIANA MATHEA CHRISTIANSEN

A. B. in L. & A.; Teacher; b. Jan. 26, 1885, Copenhagen Denmark; d. Soren (b. Feb. 16, 1860, Binslev, Denmark) & Anna Marie (Rasmussen) Christiansen (b. July 31, 1861, Otterup, do.) Prepared in West Division H. S.; Northwest Division H. S.; Lake View H. S. Chicago. Scandinavian Club; Phi Beta Kappa. Taught Ger. & Sci., Manchester, Ia., 1906; Eng. and Ger., 1906-8; Special Teacher for H. S. failures, 1909. Substitute teacher & Secy. to Prin., June 1909-11; Teacher of Eng. in Flower Tech. H. S., Chicago. Member Chicago H. S. Teachers' Club, 1911; Assoc. Coll. Alumnae, 1909. *Address*, 3830, N. Ashland Ave., Chicago, Ill.

## 2607. JOHN RUSKIN CLARK

(Brother of Nos. 1835, 3687)

A. B. in L. & A.; Officer in Philippine Constabulary; b. Apr. 21, 1880, Carthage, Ill.; s. Lot Bozarth (b. Nov. 26, 1847) & Matilda Jane (Jackson) Clark (b. Jan. 16, 1856.) Prepared in Carthage H. S. Adelpic; Orat. Assoc.; Brevet Capt., Ill. Natl. Guard. Discovered Lake "Lanao", Sub. Province, Apayao, Island of Luzon, Philippine Islands, 1910. Married Harriet Reed Clark, Nov. 23, 1910, Warsaw, Ill. Child, John Ruskin, Jr., b. Nov. 8, 1911. *Address*, Vigan, Ilocos Sur., P. I.

## 2608. JAMES MANSFIELD CLEARY

A. B. in L. & A.; Reporter on *Chicago Tribune*; b. Jan. 19, 1887, Hubbell, Nebr.; s. Michael Timothy (b. 1855, Colonelm, Tipperary, Ireland) & Kathrine (McPhelim) Cleary (b. Aug. 20, 1863, Richibucto, Kent County, New Brunswick, Canada.) Prepared in Austin H. S., Chicago. Phi Delta Phi; Spalding Guild; Phi Beta Kappa. LL. B. Northwestern Univ., 1909. Salesman for four months; clerk in law office for 11 months; Reporter for *Chicago Tribune*, four years. Member Illini Club of Chicago; Knights of Columbus. *Address*, 4465 Oakenwald Ave., Chicago, Ill.

## 2609. GEORGE FREDERICK CLOSE

A. B. in L. & A.; Teacher; b. Oct. 30, 1881, Mercer Co., Ill.; s. Geo. Edward (b. Sept. 1, 1858, Mercer Co., Ill.) & Emma Elizabeth (Mayhew) Close (b. June 17, 1859, Mercer Co., Ill.) Prepared in Aledo H. S. Philomathean. Public School Teacher. Married Jessie Lucinda Decker, Aug. 15, 1906, Aledo, Ill. *Address*, Aledo, Ill.

## 2610. WALTER CASTELLA COFFEY

B. S. in Agr.; M. S., 1909; Asst. Prof.; b. Feb. 1, 1877, near Hartsville, Ind.; s. Calvin Allen (b. Dec. 1, 1839, Grainger Co., Tenn.) & Josephine (Simmonds) Coffey (b. Aug., 1850, Decatur Co., Ind.) Prepared in Hartsville Coll., Ind. Attended Univ. of Ind., 1899; Franklin Coll., Ind., 1896-7; 1900-1. Sigma Alpha Epsilon; Alpha Zeta; Sigma Xi; Agr. Club. Teaching and investigating, Coll. of Agr., and Agr. Exp. Sta., Univ. of Ill.; Asst. Prof. of Sheep Hus. On leave of absence seven months, summer and fall, 1911, acting as special agent of Tariff Board appointed by Pres. Taft. Author: Market Classes and Grades of Sheep, Ill. Agr. Exp. Sta. Bul. 129; The Sheep Industry from the Market Standpoint, Ill. Agr. Exp. Sta. Cir., 125; also contributions to the leading Agr. Jours. Member Presb. Church; Amer. Soc. for Adv. of Sci.; Amer. Breeders' Assn.; Amer. Econ. Assn.; Univ. Club. Married Jennie Crisler Lardner, Aug. 14, 1907, Big Rapids, Mich. Child, Lardner Allen, b. Nov. 27, 1910. *Address*, 607 W. Oregon St., Urbana, Ill.

## 2611. ROY RAYMOND COLBY

LL. B.; Lawyer; b. Mar. 23, 1880, Spring Grove, Wis.; s. David (b. Nov. 28, 1835, Oakland Co., Mich.) & Julia A. (Martin) Colby (b. Aug. 16, 1843, Ashland Co., O.) Prepared in Rockford, and Browns Bus. Colls. Theta Kappa Nu. LL. B., Harvard Law School., 1909. Member Old South Club. *Address*, Los Angeles, Calif.

## 2612. ALICE MAUD COLE (MORELAND)

A. B. in L. & A.; b. May 4, 1880, London, Eng.; d. Albert (b. Mar. 26, 1844, Bish-nill, Devonshire, Eng.) & Anne (Parminter) Cole (b. May 31, 1850, S. Moulton, do.) Prepared in Ottawa Twp. H. S.; I. S. N. U., summers, 1901-2, year, 1902-3. Teacher, Princeton Twp. H. S., 1906-7; Ottawa Twp. H. S., 1907-8. Chorister, M. E. Church; Secy., Woman's Home Missionary Soc., 1908-10; Most Excellent Chief of Pythian Sisters, 1909-11; Past Chief, 1911; Repr. to Grand Lodge of Ill., 1910-11; Recorder of Royal Neighbors, 1910-11. Married Jesse Wilbur Moreland, M. D., June 17, 1908, Ottawa, Ill. Child, James Wilber, b. May 8, 1909. *Address*, Penfield, Ill.

## 2613. ARTHUR FRANCIS COMSTOCK

B. S. in C. E.; Engineer; b. Sept., 1, 1883, Pueblo, Colo.; s. William E. (b. Joliet, Ill.) & Harriet E. (Cox) Comstock (b. Chicago, Ill.) Prepared in Joliet Twp. H. S. Adelpic; Civ. Engr. Club; Tau Beta Pi. Draftsman, Lackawanna Steel Co., 1906; do., C. C. Conkling, Con. Engr., 1906-7; Asst. Engr., Lehigh Valley R. R., 1907-10; Assoc. Ed. of *Eng. Record*, Jan.-June, 1910; Engr. for Eastern Concrete Steel Co., June-Dec., 1910; Civ. Engr. for Lackawanna Steel Co., Dec. 1910; Sept., 1912, Instructor in Ry. Civil Engr., Univ. of Ills., Sept. 1912. Assoc. M. Am. Soc. C. E. Married Marie Louise Mantor, Sept. 11, 1911, Buffalo, N. Y. *Address*, 1110 Arbor St., Champaign, Ills.

## 2614. SARAH ORRILLA CONARD (JACOB)

(Wife of No. 3040; Sister of No. 1479)

A. B. in L. & A.; b. Feb. 4, 1883, Monticello, Ill.; d. Philip Hamlin (b. July 13, 1840, Utica, O.) & Martha Orrilla (Davis) Conard (b. Dec. 23, 1853, Liberty, Ind.) Prepared in Monticello H. S.; Univ. Acad. Athenaei; Y. W. C. A. Cabinet; Student Volunteer Band. Taught Litchfield H. S., 1907-8. Member Presb. Church in U. S. of N. A.; Constantinople Woman's Club. Married Ernst Otto Jacob ('07), Aug. 6, 1908, Monticello, Ill. *Address*, American Bible House, Constantinople, Turkey.

## 2615. WILBUR CHARLES CONE

B. S. in M. E.; b. Aug. 18, 1882, Loda, Ill. Prepared in Paxton H. S. *Address*, 4602 Vincennes Ave., Chicago, Ill.

## 2616. DICK HADWIN CORNELL

B. S. in E. E.; Indus. Engr.; b. June 25, 1874, Cornell, Ill.; s. Henry Moreland (b. 1836, Providence, R. I.) & Mary Martha Cornell. Prepared in Pontiac Twp. H. S. E. E. Soc.; Beta Kappa Nu. Indus. Engr., Jefferson City, Mo., 1906; same, Peoria, Ill., 1906-10; same, Bloomington, Ill., 1910-11; same, Kansas City, Mo., 1911—Spanish Amer. War, 1898. Married Mary Jane Cornell, Jan. 12, 1911. *Address*, 3536 Baltimore Ave., Kansas City, Mo.

## 2617. EDWARD CORRIGAN

A. B. in Bus.; Delta Upsilon. With Darling & Co., Union Stock Yards, Chicago. Married Lillian Barclay-Chase. Apr. 19, 1911. *Address*, 5006 Champaign Ave., Chicago.

## 2618. JENNIE ADAH CRAIG

(Sister of No. 339)

A. B. in L. & A.; B. L. S.; Asst.; b. June 29, 1882, Champaign, Ill.; d. James Milligan (b. May 27, 1839, Worthington, Pa.) & Margaret Adaline (Blaine) Craig (b. May 15, 1840, do.) Prepared in Champaign H. S. Kappa Kappa Gamma. Catalog Asst. in Lib., Univ. of Ill., 1909-11; Asst. in charge of Eng. Dept. Lib., 1911. Secy.-Treas., Ill. State Lib. Sch. Alumni Assoc., Member Lib. Club; Assoc. Coll. Alumnae. *Address*, 613 W. Springfield Ave. Champaign, Ill.

## 2619. STEPHEN JAMES CRAIG

B. S. in Agr.; b. Jan. 16, 1882, Wilmington; s. James Craig. Prepared in Wilmington H. S. *Address*, Wilmington, Ill. (†)

## 2620. PAUL JONES CRATTY

B. S. in E. E.; Elec. Engr.; b. Nov. 18, 1878, Peoria, Ill.; s. Josiah Cratty. Prepared Univ. of Wis. *Address*, McArthur, Idaho. (†)

## 2621. FLORENCE BAXTER CURRIE

B. L. S. 1906; Librarian; b. June 28, 1881, Milwaukee, Wis.; d. James (b. June 10, 1853, Scotland) & Jeannie Anne (Harper) Currie (b. Jan. 19, 1855). Prepared at West Division H. S., Milwaukee, Wis. Milwaukee Downer College, 1900-4, B. L. Delta Gamma. Asst. Cataloger Carnegie Library of Pittsburgh, 1906-08; Cataloger Univ. of Washington Lib., 1908— *Address*, 4550 18th Ave., N. E., Seattle, Wash.

## 2622. ASA BRYANT CUTLER

(Brother of No. 2358)

B. S. in M. & S. E.; Fruit Grower; b. Mar. 18, 1878; s. Asa E. (b. June 23, 1834, West Brookfield, Mass.) & Lucy (Smith) Cutler (b. Sept. 18, 1839, Princeton, Ill.) Prepared in Rockford H. S. Attended Rockford Bus. Coll., 1898-9. Phi Delta Theta; Univ. Mandolin Club; Track Squad. Instrumentman, Pittsburg Filter Constr. Co., 1906-7; Farmer and Stock Raiser, Dalhart, Tex., 1907-8; Apple Grower, Hood River, Ore., 1908— *Address*, R. F. D. No. 1, Hood River, Ore.

## 2623. JOHN CHRISTIAN DALLENBACH

(Brother of No. 4126)

A. B. in Sci.; Physician & Surgeon; b. Dec. 22, 1881, Champaign; s. John J. (b. Ohio) & Anna C. (Mittendorf) DalLENbach (b. Cook Co., Ill.) Prepared in Champaign H. S. Phi Sigma Kappa; Alpha Kappa Kappa. M. D. Univ. of Pa., 1906. Member Amer. Med. Assoc.; B. P. O. E. Married Reba Burr Bryan, Nov. 17, 1907, N. Y. City. *Address*, Champaign, Ill.

## 2624. OLIVE ERMENGARDE DAVIS

B. L. S., 1906; Poultry Raiser; b. Mar. 31, 1878; d. William Thomas (b. 1853, Osborn, O.) & Mary Adeline (Purdy) Davis (b. 1854, Moorefield, Ind.) Prepared in Westport, Mo., H. S. & John Marshall H. S., Chicago; attended Univ. of Chicago, Spring 1901; Mt. Holyoke, Mass., 1901-02 Lewis Institute, Chicago, 1902-4. Library Organizer until March, 1909; since then raising chickens on fruit farm of parents. *Address*, Paw Paw, Mich.

## 2625. RALPH RICHARD DAVIS

(Brother of No. 2942)

A. B. in L. & A.; Rancher; b. Aug. 17, 1884, Centralia, Ill.; s. John Laury (b. Apr. 30, 1855, Centralia, Ill.) & Mary Catherine (Marsh) Davis (b. Nov. 9, 1859, Centralia, Ill.) Prepared in Centralia H. S. Alpha Tau Omega. Married Edith Genevieve Pease, Dec. 25, 1907, Centralia, Ill. Child, John Douglas, b. Apr. 18, 1909. *Address*, Springfield, Id.

## 2626. FRANCIS ELLERY DEASON

B. S. in Agr.; Farmer; b. Oct. 13, 1877, Murphysboro, Ill.; s. Wilburn H. (b. June 20, 1849, *do.*) & Mary Jane (Cawhorn) Deason (b. Saline Co., Ill.) Prepared in Murphysboro Twp. H. S. Agr. Club. Foreman, Beef-cattle Barns, Univ. of Ill., 1906; Agr. Insp., Philippine Islands, 1907-8; Farm Supt. Exp. Sta., P. I., 1908-9. Married Elva Ann Winchester, Nov. 26, 1906, Champaign, Ill. Children, Mary Aleene, b. July 1, 1908; Earnest Wilburn, b. Nov. 27, 1909. *Address*, Murphysboro, Ill.

## 2627. JESSIE MAUDE DEPUY

(Sister of No. 2628)

A. B. in L. & A.; Civil Service; b. Cissna Park, Ill.; d. John M. (b. May 16, 1854, Dana, Ind.) & Jennie B. (Fleming) DePuy (b. Dec. 21, 1856, Northville, La Salle Co., Ill.) Prepared in Cissna Park, Ill., H. S.; Urbana H. S. B. S., James Millikin Univ., 1907. Eng. Club; Varsity Basketball Team. Dir. of Phys. Tr. for Women, James Millikin Univ., 1907; Asst. Prin. H. S., Sheldon, Ill., 1909; Civil Service, Washington, D. C. 1912. Member, Coll. Women's Club, Washington, D. C. *Address*, Raven, Ill.

## 2628. ORVAL CARL DEPUY

(Brother of No. 2627)

A. B. in L. & A.; Business; b. Feb. 7, 1882, Cissna Park, Ill.; s. John M. (b. May 16, 1854, Dana, Ind.) & Jennie B. (Fleming) DePuy (b. Dec. 21, 1856, Northville, Ill.) Prepared in Cissna Park H. S.; Grand Prairie Seminary, Onarga, Ill.; Univ. Acad. Varsity Track Team, 1905-7. With Sears, Roebuck & Co., 1907; Chicago Mail Order Co., 1907; Amer. Employment Assoc., 1909; Moline Auto Co., 1910; Ballard, Pottinger & Co., Real Estate, 1911— *Address*, Raven, Ill.

## 2629. EVERETT FOSTER DERWENT

B. S. in C. E.; Farmer; b. Sept. 10, 1884, Durand, Ill.; s. Thomas W. (b. June 25, 1832, Manchester, Eng.) & Emma E. (Foster) Derwent (b. May 4, 1858, in Northern Ill.) Prepared in Pecatonica H. S. With Eclipse Gas Stove Co., Rockford, Ill., 1906-7;



Pioneer Steel Co., 1907-10. Married Zoe R. Salisbury, July, 1907, Peconica, Ill. Child, Thomas E., b. June 26, 1910. *Address*, Peconica, Ill., R. F. D. No. 1.

## 2630. HOMER HARRY DEWEY

A. B. in L. & A.; Grain Commissioner; b. Jan. 2, 1885, Mineral, Ill.; s. William Whipple (b. July 14, 1851, Lunenburg, Vt.) & May (Williams) Dewey (b. Feb. 6, 1855, Lake Port, Ind.) Prepared in Henry H. S. Beta Theta Pi; Com. Club; Pol. Sci. Club. Clerk, McGregor, Chase & Co., Pub. Accountants, Grain Comm., 1906-8; Grain Comm., W. W. Dewey & Sons, Peoria, 1908— Creve Coeur Club; Peoria Canoe Club, Vice-Commodore. *Address*, 143 N. Elmwood Ave., Peoria, Ill.; *Bus. Add.*, 26 Bd. of Trade, Peoria.

## 2631. LOUISE ELIZABETH DE WITT

A. B. in L. & A.; Librarian; b. July 24, 1884, La Grange, Ill.; d. Frank L. (b. Dec. 5, 1862, Tiskilwa, Ill.) & Minnie Crawford (Mitchell) De Witt (b. Sept. 15, 1866, Pentanguishene, Can.) Prepared in Lyons Twp. H. S. Alpha Xi Delta. Libr., La Grange Pub. Lib. *Address*, 22 Waiola Ave., La Grange, Ill.

## 2632. FRED PAUL DILLON

(Husband of No. 3163)

B. S. in C. E.; Asst. Supt. of Govt. Works; b. Dec. 26, 1883, Camp Point, Ill.; s. Francis Marion (b. May 1, 1849, Georgetown, Ill.) & Alice Experience Dillon (b. Nov. 19, 1842, Saluda, Ill.) Prepared in Englewood H. S. Pi Theta. Inspector in charge of Construction, 1906; Surveyor-Draftsman, 1908; Asst. Civ. Engr. & Supt. Constr., Q. M. Dept., U. S. Army, 1900; Civ. Engr. & Supt. of Constr., Q. M. Dept., U. S. Army, Mar. 16, 1911; Asst. Supt. 6th Light House District, Eng. Soc. of Western Penn. Married Miriam Elise Scott, Oct. 12, 1909. Child, Edward Scott, b. Nov. 18, 1910. *Address*, 105 Bull St., Charleston, S. C.; *Bus. Add.*, Office of Lighthouse Insp., Charleston, S. C.

## 2633. FRANK EUGENE DIXON

B. S. in E. E.; Telephone Engr.; b. Aug. 26, 1878, Iroquois Co., Ill.; s. James William (b. June 3, 1838, Tonica, Ill.) & Anna Mary (Huber) Dixon (b. Feb. 11, 1845, Harrisburg, Pa.) Prepared in Northwestern Acad., Northwestern Univ., 1902. Tel. Engr., 1908; Farming, 1909; Tel. Engr., 1909— *Address*, 1852 S. Hamlin Ave., Chicago.

## 2634. GEORGE TERRY DONOGHUE

B. S. in C. E.; Civ. Engr.; b. Aug. 28, 1884, Chicago, Ill.; s. Michael Francis (b. July 5, 1842, Co. Cork, Ire.) & Elizabeth (Shields) Donoghue (b. 1850, Buffalo, N. Y.) Prepared in Chicago Engl. and Man. Tr. H. Schls. Delta Tau Delta; Yoxan; Dramatic Club, 1904-5; Senior Ball Com., 1906. Member, K. C. Engr. with Sanitary Dist. of Chicago, 1906-12. Married Clara Frances Roche, Chicago, Ill., June 18, 1912. *Address*, 5337 Jefferson Ave., Chicago, Ill.

## 2635. ROBERT BEATTY DOOL

(Husband of No. 4303)

B. S. in E. E.; Engineer; b. Aug. 22, 1881, Aledo, Ill.; s. John (b. Mar. 23, 1826, New Athens, O.) & Sarah J. (Haverfield) Dool (b. June 14, 1838, do.) Prepared in Aledo H. S. Telephone work, in factory, maintenance and as Mgr. Married Hazel Denton Mandeville ('10), Oct. 4, 1910. *Address*, Farmerville, La.

## 2636. EDWIN BEALE DORAN

B. S. in Agr.; Instr.; b. Oct. 11, 1885, London, Tenn.; s. Edwin Wortham (b. Ky.) & Florence Emily (Beale) Doran (b. Coles Co., Ill.) Prepared in Univ. Acad. Various offices in Agr. Club. Expert for Internat. Harvester Co., U. S., France, Algiers, & Argentine Rep. Farmer. *Address*, Box 306, Baton Rouge, La.

## 2637. IVAN N. DOUGHTY

B. S. in C. E.; Engineer; b. May 20, 1884, Danville, Ill.; s. James Fremont (b. 1856, Vt.) & Oceana (Morin) Doughty (b. 1860, Danville, Ill.) Prepared in Danville H. S. St. Ry. Const., 1906; Elec. Ry. Const., 1907-8; City Engr., 1909-10; Supt. Brick Factory, 1911— B. P. O. E. *Address*, 121 Pine St., Danville, Ill.

## 2638. DON JOHN CHARLES DREW

(Brother of Nos. 2952, 3717)

B. S. in E. E.; Elec. Engr.; b. May 16, 1882, Clifton, Ill.; s. Washington (b. Aug. 20, 1846, Chateaugay, N. Y.) & Mary Alice Hunt Drew (b. Sept. 23, 1851.) Prepared in Wateka H. S. With Western Electric Co., student apprentice, asst. shop foreman, inspection and installation road work, and telephone exchange power engineer. A. I. E. E.; E. E. Soc. Married Hattie May German, Sept. 22, 1908, Newton, Kan. Children, Ada Marion, b. Aug. 27, 1909; Ruth Alice, b. Mar. 24, 1911. *Address*, 336 S. Ashland Ave., La Grange, Ill.

## 2639. EARL N. DUGAN

B. S. in Arch.; Architect; b. Sept. 27, 1877, Boone Co., Ia.; s. Nathaniel (b. Aug. 30, 1840, Tuscarross Co., O.) & Mary Jane (George) Dugan (b. July 28, 1838, Gilmore Co., O.) Prepared in Perry H. S. Arch. Club; Choral Soc. Arch. Draftsman, to 1911; Practicing Arch., 1911— Member Presb. Church; Univ. Club, Tacoma, 1908-10; State Chapt. Amer. Inst. of Arch., 1910— Married Alice Grace Settlemyer, June 24, 1908, Des Moines, Ia. *Address*, 818 S. Sprague Ave., Tacoma, Wash.; *Bus. Add.*, 611 Savage Scofield Bldg., Tacoma.

## 2640. ALBERT MENZO DUNLAP

B. S. in Sci.; Instructor; b. Jan. 15, 1884; s. James Hammil (b. Savoy, Ill.) & Henrietta (Coon) Dunlap (b. Champaign, Ill.) Prepared in Univ. Acad. Y. M. C. A.; Philomathean; Military Scholarship; Class Baseball. M. D., Harvard Med. Sch., 1910. Married Eva May Wyman, June 1, 1911, Cambridge, Mass. *Address*, 3 Great Western Road, Shanghai, China.

## 2641. JOEL ERNEST DUNN

B. S. in C. E.; Surveyor & Civ. Engr.; b. Mar. 21, 1879, Macon, Ill.; s. Joel (b. Lovington, Ill.) & Clara Josephine (Smith) Dunn (b. Moweaqua, Ill.) Prepared in Bement H. S. C. E. Club; Adelphic; Capt. in Regt.; Class Football team, 1902-6; Class Treas., 1902-4; *Illio* Staff. Member, Disciples of Christ; A. F. & A. M.; Dexter Club. *Address*, Dexter, Mo.

## 2642. JOHN HENRY DURFEE

B. S. in E. E.; Elec. Engr.; b. Aug. 24, 1880, Central Bridge, N. Y.; s. Oscar F. (b. Aug. 30, 1848, Duanesburgh, N. Y.) & Deliah (Dietz) Durfee (b. Mar. 28, 1863.) Prepared in Troy Conference Acad., Poultney, Vt.; Ohio Wesleyan Univ., Delaware, O. Student Apprentice, Western Elec. Co., 1906-7; Designer, Ft. Wayne Elec. Works, Madison, Wis., 1907-10. Married Maria Alice Durfee, Sept. 9, 1903, Vergennes, Vt. Child, Oscar Ray, b. Jan. 1, 1906. *Address*, 317 N. Baldwin St., Madison, Wis.

## 2643. LIDA ELIZA DYMOND

A. B. in L. & A.; b. Lake Zurich, Ill.; d. James (b. Feb. 27, 1836, Exeter, Eng.) & Persis (Robertson) Dymond (b. Aug. 2, 1854, Lake Zurich, Ill.) Prepared in Frances Shimer Acad., Mt. Carroll, Ill.; Univ. of Chicago. Chicago Coll. Club. *Address*, 336 N. Normal Parkway, Chicago, Ill.

## 2644. JOHN PADEN DYSART

B. S. in Agr.; Missionary; b. Aug. 23, 1880, Granville, Ill.; s. Cornelius William (b. 1847, Granville, Ill.) & Elizabeth Mary Dysart (b. 1849, Me.) Prepared in Univ. Acad. Alpha Zeta; Chm., Y. M. C. A. Employ. Bur. Taught, 1906-7; Cert. of Grad. from Oberlin Sem., 1910; Missionary, 1911—Pres., Oberlin Sem. Union; ordained in Fox Riv. Assoc. of Cong. Churches. Married Bertha Freeling Fox, Jan. 10, 1911, Granville, Ill. *Address*, Chikore, Melsetter Dist., Rhodesia, So. Africa.

## 2645. JOHN ISAAC EDWARDS

B. S. in M. E.; Salesman; b. Aug. 17, 1885, Aledo, Ill.; s. John William & Mary Nesbitt Edwards. Prepared in Phoenix, Ariz., & Aledo H. S. Phi Kappa Sigma. Sullivan Mc'h'y Co., Salesman. *Address*, 5068 S. San Francisco St., El Paso, Tex.

## 2646. WILLIAM HENRY EIKER

(Brother of No. 4638)

B. S. in C. E.; Civ. Eng.; b. Sept. 12, 1880, Sparta, Ill.; s. W. D. & A. J. (Gaud) Eiker. Prepared in Sparta H. S. Phi Delta Theta; Capt. in Univ. Regt. Div. Engr., C. B. & Q. R. R.; Chief Clerk, Iowa office, Real Est. & Ind. Comm., C. B. & Q. R. R. *Address*, Burlington, Iowa.

## 2647. FREDERIC HOOD EMERSON

B. S. in E. E.; Salesman; b. Apr. 10, 1884, Rockford, Ill.; s. Frank Daniel (b. 1846, Worcester, Mass.) & Nettie (Hood) Emerson (b. Brooklyn, N. Y.) Prepared in Rockford H. S. Psi Upsilon; Glee Club. Engr. with Western Elec. Co., 1906-8; Chicago Telephone Co., 1908-9; Salesman, Bristol Co., Waterbury, Conn, 1909. *Address*, 66 Holmes Ave., Waterbury, Conn.

## 2648. RAYMOND JESSE EMMERSON

LL. B.; Lawyer; b. May 4, 1882, Albion, Ill.; s. Morris (b. Albion, Ill.) & Ida (Harris) Emmerson (b. Albion, Ill.) Prepared in Mt. Vernon H. S. Sigma Alpha Epsilon; Theta Kappa Nu; Pol. Sci. Club; Van Twiller, Moot Court. City Editor, *Daily News-Herald*, Lincoln, Ill., 1906-9; Practising Law, Birmingham, Ala., 1909-12. Married Marie Angela Schilling, Apr. 14, 1909, Lincoln, Ill. Child Ruth Michelle, b. Feb. 6, 1912, Birmingham, Ala. *Address*, 1301 Phelan St., Birmingham, Ala.

## 2649. MELVIN LORENIUS ENGER

(Brother of No. 4642)

B. S. in C. E.; C. E., 1911; Asst. Prof. of T. & A. M.; b. May 5, 1881, Decorah, Ia.; s. Lauritz Magnus (b. Nov. 3, 1856, Norway) & Bertha (Myran) Enger (b. 1858, Decorah, Ia.) Studied in Univ. of Minn. Honorary Member Triangle; Final Honors. Sigma Xi, Asst. Instrumentman and Instrumentman B. & E. Dept., C. M. & St. P. R. R., 1906-7; Instr. in T. & A. M., Univ. of Ill., 1907-9; Assoc., 1909-11; Asst. Prof., 1911—Author: With A. N. Talbot, *Bulletin* 48, Eng. Ex. Sta., Univ. of Ill., The Resistance to Flow Through Locomotive Water Columns. Member Soc. for the Promotion of Eng. Educ.; Ill. Soc. of Engrs. and Survysrs.; Junior Member, Western Soc. of Engrs. Married Mary Adeline Crawford, Aug. 24, 1908. Child, Bertha Marie (b. July 1, 1909). *Address*, 705 W. Green St., Urbana, Ill.; *Bus. Add.*, 206 Engineering Hall, Univ. of Ill.

## 2650. NORVAL ENGER

B. S. in C. E.; b. Apr. 15, 1883, Decorah, Ia.; s. L. M. Enger. Sch. last attended, Univ. of Minn. *Address*, 406 E. Main St., Decorah, Ia. (3)

Beef Cattle  
Barn



Agronomy  
Building



Farm Mechanics  
Building

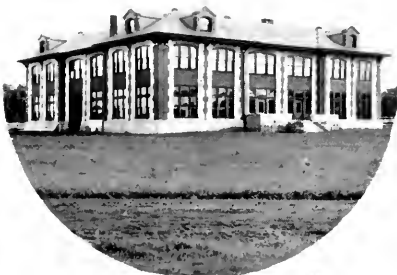

Horticulture  
Building



Agricultural  
Group





## 2651. CECIL CLAIRE ERICKSON

A. B. in L. & A.; Lawyer; b. Mar. 30, 1882, Farmer City, Ill.; s. John (b. Feb. 14, 1852, Sweden) & Lissa (b. Nov. 14, 1862). Prepared in Farmer City H. S. LL. B., Univ. of Mich., 1908. Secy. to Chas. E. Merriam, Chicago; Comm. of City Expenditure, Chicago. A. F. & A. M. *Address*, 6316 Madison Ave., Chicago, Ill.

## 2652. THURLOW GAULT ESSINGTON

(Brother of No. 4151)

A. B. in L. & A.; J. D. Univ. of Chicago. Lawyer; b. May 19, 1886, Streator, Ill., s. John Essington. Prepared in Streator H. S. Delta Kappa Epsilon, Phi Beta Kappa, Phi Delta Phi. *Address*, 604 Broadway, Streator, Ill.

## 2653. ROBERT MILLS EVANS

B. S. in M. E.; Engineer; b. Dec. 13, 1883, Middleton, O.; s. John Gaunt & Laura (Williamson) Evans. Prepared in Winfield, Kan. H. S. Phi Gamma Delta; Tau Beta Pi; Jun. Class Pres.; Treas. Sen. Class. With Western Elec. Co., 1906-10; Allis-Chalmers Co., 1910-11; Citizens' Light Co., Aberdeen, 1911; Byron G. Arnold Co., Seattle, 1911; Meacham & Babcock, Seattle, 1911; J. P. Gillette, Seattle, 1911; Howard Pulp Process, Everett, 1912— Member Seattle Athletic Club. Married B. M. Henahan Brown, Sept. 12, 1912. *Address*, Seattle Frog & Switch Co., Seattle, Wash.

## 2654. HENRY ELLSWORTH EWING

A. B. in Sci., 1906; A. M. in Zool., 1908; Asst. Entomologist; b. Feb. 11, 1883, Arcola, Ill.; s. Joseph Henry (b. Nov. 30, 1837, Charleston, Ill.) & Anna L. (McDonald) Ewing (b. Nov. 13, 1841, Charleston, Ill.) Prepared in Arcola H. S.; two years undergrad. work at Knox Coll. Adelphic; Phi Delta Theta; Pres. of Adelphic; on Class Football Team and the 2d Univ. team. One yr. in Rush Medical Coll., 1906-7; 1 yr. in Grad. Sch. of Univ. of Ill.; 1 yr. at Iowa State Coll., taking post grad. work, 1909-10; 1 yr. at Cornell; Ph. D. at Cornell, 1911; Teacher of Science, Marshall Tp. H. S., 1908-9; Asst. in Zool., Iowa State Coll., 1909-10; Schuyler fellow in Entomology, Cornell Univ., 1910-11; Asst. Entomologist, Oregon Agr. Exp. Sta., 1911— Mem. Ill. Acad. of Sci.; Amer. Assoc. for the Advancement of Science; Entomological Soc. of Amer. Author: New North American Acarina. *Transactions of the Acad. of Sci. of St. Louis*, Vol. XVIII, No. 5, 24 pp., 1909; New Amer. Oribatoidea. *Journal of the N. Y. Entomological Society*, Vol. XVII, No. 3, 20 pp., 1909; and various other pamphlets relating to zoological and entomological subjects. *Address*, Corvallis, Ore.

## 2655. JAMES ALBERT LEROY FAIRCHILD

A. B. in L. & A.; Teacher; b. Edgar Co., s. John Fairchild. Prepared in Ill. State Nor. Univ. Principal, Oceana (Va.) H. S. *Address*, Oceana, Va.

## 2656. SHERMAN D. FAIRCHILD

LL. B.; Farmer; b. Nov. 14, 1878, Tower Hill, Shelby Co., Ill.; s. John H. (b. July 23, 1850, Willsborough, Essex Co., N. Y.) & Fanny (McKittrick) Fairchild (b. Apr., 1853, Ire.) Prepared in Austin Coll., Effingham, Ill., and Univ. Acad.; Attended Northwestern Univ. Law Sch., 1902, Practiced Law in Boise, Idaho, Feb., 1907 to Sept., 1908; farming since Sept., 1908; member of Ada Co. Bar Assoc., 1907; Idaho State Bar Assoc., 1907; Pres. Ada Co. Pub. Sch. Trustees Assoc., 1910-11; The Illim Club of Idaho, 1910— Married Gertrude Buchanan, Boise, Idaho, Nov. 23, 1907. Child, Anna McKittrick, b. Mar. 17, 1911. *Address*, Mora, Ada Co., Idaho.

## 2657. MATTIE PAULINE FARGO

B. L. S., 1906; Cataloger; b. Sept. 4, 1883, Lake Mills, Wis.; d. Enoch J. (b. Lake Mills) & Mary (Rutherford) Fargo (b. Lake Mills.) Prepared in Lake Mills H. S.; Milwaukee-Downer College, 1901-3; Wisconsin Univ., 1903-4. Alpha Xi Delta. Cataloger, Iowa State Teachers Coll. Lib. 1906-12. Librarian Lead (S. D.) H. S. Library, 1912—. *Address*, 701 Main St., Lead, S. D.

## 2658. FRANCES MARGUERITE FEIND

A. B. in L. A.; B. L. S., 1907; Librarian; b. Chicago; d. Oswald Frank (b. Nov. 20, 1860, Buffalo, N. Y.) & Wilhelmina (Ruhe) Feind (b. Apr. 5, 1854, Berlin, Ger.) Prepared in Bloom Twp. H. S., Chicago Heights, Ill.; Aechoth; Pres. Senior Lib. Class. Asst. Loan Libr., Univ. of Ill. Member Pres. Church; Amer. Lib. Assn. *Address*, 1215 Otto Blvd., Chicago Heights, Ill.; *Bus. Add.*, Univ. Lib., Urbana.

## 2659. ROY WARNER FLOWERS

B. S., in A. E.; Draftsman; b. Mar. 22, 1884, Quincy, Ill.; s. Benjamin Miller (b. Nov. 30, 1856, Mt. Joy, Pa.) & Martha Louise (Warner) Flowers (b. Mar. 27, 1858, Warsaw, Ill.) Prepared in Quincy H. S. Draftsman, Continental Bridge Co., Chicago, 1907; Asst. in Arch. Dept., June, 1907; Draftsman, Prof. J. M. White, Urbana, Sept., 1907; Draftsman & Designer, The Scherzer Rolling Lift Bridge Co., Chicago, Sept., 1911; Draftsman, Amer. Bridge Co., Gary, Ind. Married Grace Niles Perkins, July 26, 1908, Urbana, Ill. *Address*, 252 Marshall St., Gary, Ind.; *Bus. Add.*, c/o Amer. Bridge Co., Drawing Room 3, Gary, Ind.

## 2660. ELIZABETH FORREST

B. L. S.; Asst. Libr.; b. Mar. 22, 1882, Chicago; d. William Sylvester (b. July 3, 1852, Baltimore, Md.) & Elizabeth Emma (Whitney) Forrest (b. Nov. 22, 1857, N. Y.)

Prepared in Kenwood Inst., Chicago, & Mary A. Burnham Sch., Northampton, Mass. Preliminary Honors. Organizer, Iowa Lib. Comm., 1907; Ref. Asst., Univ. of Ill. Lib., 1907-8; Asst. Lib., Pa. State Coll., 1911— Member Amet. Lib. Assoc. *Address*, State College, Pa.

## 2661. HOWARD BRACE FRANKLIN

B. S. in M. E.; Mech. Engr.; b. Mar. 16, 1884, Bismarck, N. D.; s. W. A. (b. 1849, Wis.) & Annie (Brace) Franklin (b. 1848, Wis.) Prepared in Thornton Twp. H. S., Harvey, Ill. M. & E. E. Soc., Pres., Soph. Class. M. Engr. with L. S. & M. S. R. R., 1910; with Int. Harv. Co., 1910— Member A. F. & A. M. Married Natalie Burpee, Aug. 10, 1909, Ashtabula, O. Child, Clarence Edson, b. June 8, 1910. *Address*, 3443 W. 21st St., Chicago.

## 2662. JOHN HENRY FROST

B. S. in C. E.; Constr. Engr.; b. Apr. 5, 1883, Chicago, Ill.; s. David (b. Lebanon, Pa.) & Wilhelmina (Grevy) Frost (b. Aurora, Ill.) Prepared in Lake View H. S., Chicago. Delta Upsilon; Theta Nu Epsilon; Yo Xan, Asst. Engr., Cuba R. R. Co., San Luis, Cuba, 1906-7; *do.*, Mo., Okla. & Gulf R. M., Muskogee, Okla., 1907-8; Locating Engr., Cairo, Mounds City & Mounds Interurban, Cairo, Ill., 1908-9; Designing Engr., Chicago Subway, Chicago, 1909-10; Locating Engr., Southern Ill. R. R. Co., 1910-11; Loc. and Constr. Engr., Denver Res'r. Irr. Co., Denver, Colo., 1911-12. Asst. Engr. Denver Reservoir & Irrigation Co., Denver, Colo., 1912— Married Nelle Mae Cameron, Nov. 15, 1911. Child, Eugene Cameron, b. Aug. 23, 1912. *Address*, 647 High St., Denver, Colo.

## 2663. JOHN F. FUCK, JR.

B. S. in C. E.; Engineer; b. Aug. 11, 1885, Chicago, Ill.; s. John & Mary A. (Schimek) Fuck. Prepared in Chicago H. S. Attended John Marshall Law Sch., 1909-10. Rodman, Chicago, 1906; Asst. Engr., Alvord & Burdick, Chicago, 1906; Engr., Bd. of Local Improvements, Chicago, 1909— *Address*, 1610 S. Sawyer Ave., Chicago, Ill.

## 2664. JOHN HALBERT GALEENER

(Brother of No. 4671)

LL. B.; Lawyer, Farmer, and interested in Mercantile & Banking business; b. Mar. 22, 1880, Tunnel Hill, Ill.; s. William Elwood (b. Oct. 30, 1841, near Blue Ash, Warren Co., O.) & India B. (Perkins) Galeener (b. May 26, 1851, Vienna, Ill.) Prepared in Vienna H. S. Phi Kappa Sigma; Orange & Blue Dancing Club; Engl. Club; Egyptian Club; Witenagemote Court; Major 1st Batt., 1903-4; Bus. Manager of Illinois Magazine during its first year of existence; Custodian of Law Lib., 1901-3. Practiced Law, E. St. Louis, 1908-9; Attorney for Frisco R. R. Co., Cape Girardeau, Mo., 1909; Farming, Practicing Law, Mercantile and Banking Business, Sikeston, Mo. Elk Lodge, Marion, Ill.; Mason, Vienna, Ill.; Presb. Church, Cape Girardeau, Mo. Married Lena Aspiza Marshall, June 24, 1908, Sikeston, Mo. Child, John William, b. June 8, 1909. *Address*, Sikeston, Scott Co., Mo.

## 2665. JACOB C. GAMBACH

A. B. in L. & A.; Teacher; b. Sept. 15, 1877, Hecker, Ill.; s. Henry (b. Nov. 11, 1832, Darmstadt, Hesse, Ger.) & Anna Elisabeth Gambach (b. Jan. 2, 1840, *do.*) Prepared in So. Ill. Norm. Univ.; Univ. Acad. Ger. Club; Oratorical Soc. Teacher, New Athens, Ill., 1906-07; Belleville, Ill., 1907— Treas., Illini Club of St. Clair Co. Married Anna Elizabeth Gambach, June 30, 1910, Lebanon, Ill. Child, Lela Louise, b. Aug. 10, 1911. *Address*, 307 E. 1st St., Belleville, Ill.

## 2666. BRADLEY CHARLES GARDNER

B. S. in Chem.; Supt. & Chemist; b. June 12, 1884, Champaign, Ill.; s. Dick Hodges (b. Nov. 8, 1847, Johnstown, O.) & Ella Melissa (Angle) Gardner (b. Mar. 3, 1848, Truxton, N. Y.) Prepared in Calumet H. S., Chicago. Delta Tau Delta; Phi Lambda Upsilon; Sigma Xi; Final Honors. Chemist, C. R. I. & P. R. R., 1906-7; Asst. State Analyst, Ill., State Food Comm., 1907-10; Supt. & Chem. for Chapman & Smith Co., 1910— Member Am. Chem. Soc., Secy. Chicago Alumni Chap. Delta Tau Delta, 1907-11; Vice Pres. of same, 1911; Pres. of same 1912— *Address*, 7643 Union Ave., Chicago; *Bus. Add.*, 1017 W. Washington Blvd., Chicago.

## 2667. MABEL CLARE GARWOOD

(Sister of No. 2386)

A. B. in L. & A.; Teacher; b. June 17, 1880, Augusta, Ill.; d. James M. (b. 1847, Newton, Jasper Co., Ill.) & Mary Frances (McClure) Garwood (b. Feb. 17, 1859, Augusta, Hancock Co., Ill.) Prepared in Augusta H. S., and Art Inst., Chicago. Aethenai; Engl. Club. Teacher in Rushville H. S., 1906-9; Hoopeston, Ill., 1909— *Address*, Augusta, Ill.

## 2668. MARY LOUISE GAY

A. B. in L. & A.; A. M., 1910; Teacher; b. Nov. 25, 1884, Rockport, Ill.; d. James Clark (b. *ibid.*) & Josephine Udell (Horton) Gay (b. Horton, Ill.) Prepared in Pittsfield H. S.; Ill. State Nor. Univ. Der Deutsche Verein; Illioli; Sigma Kappa; Grad. Scholarship in Ger., 1909-10. Teacher in Riverside H. S., 1906-9; in Shortridge H. S., Indianapolis, Ind. Member Assoc. Coll. Alumnae. *Address*, 1217 Park Ave., Indianapolis, Ind.

## 2669. FREDERIC WILLIAMS GILL

B. S. in Chem.; M. S. in Chem., 1910; Chemist; b. Feb. 2, 1880, Conway, Ark.; s. Joseph C. & Mary Louise (Williams) Gill. Prepared in South Belvidere H. S. Sigma Xi;

Phi Lambda Upsilon. Registered in Amer. Men of Sci., 1911. Articles: Det. of Total Sulphur in Urine, *Jour. Amer. Chem. Soc.*, 31, 1 (1909); Presence of Urine by Thymol & Refrigerating, same, 6; Det. of Urea in Urine, same, 9; Det. of Nitrogen in Organic Substances, same, 11; Det. of Ammonia in Meat and Meat Products, *Science*, 27, 497, (1908); Det. of Phosphorus in Foods, etc., *Proc. Amer. Soc. Biol. Chem.*, p. 12 (1909). Matthes Research Lab., Chicago, 1906-7; Research Lab. Physiol. Chem., Univ. of Ill., 1907-10; Eng. Dept., Gen. Elec. Co., Harrison, N. J., 1910—Member, Univ. Club, Univ. of Ill., 1907-10; Mazda Club, Gen. Elec. Co., 1910—; Amer. Chem. Soc., 1905-10. Married Sara Abigail Walling, July 21, 1903, Rock City Falls, N. Y. Children, Frederic Walling, Oct. 12, 1905; Edyth Louise, May 25, 1908; Barbara Emily, Dec. 29, 1909. Address, 48 Columbia Ave., Arlington, N. J.

## 2670. JOHN BURR GLASS

B. S. in M. E.; Draftsman; b. Nov. 30, 1879, Taylorville, Ill.; s. Isaac Jarvis & Sarah Jane Glass. Prepared in Taylorville H. S. Sigma Alpha Epsilon. Steam Turbine Dept., Gen. Elec. Co., 1906-8; Engr. Const. with White & Newcomb, Mexico City, 1908-11; La Compania de Fierro y Acero de Monterey, S. A. Address, Apts, No. 279, Monterey, N. L., Mexico.

## 2671. ELIZABETH GRAFF

A. B. in L. & A.; Asst. Librarian; b. Dec. 31, 1882, Mt. Vernon, O.; d. Franklin Luther (b. 1860, *do.*) & Katherine (True) Graff (b. 1860, *do.*) Prepared in Campaign H. S. Kappa Kappa Gamma; Vice Pres. Senior Class 1st Semester, 1905-6. Teacher in Atlanta H. S., 1906-7; Substitute teacher, Port Huron H. S., 1908-9; Asst. in Toledo Pub. Lib., 1911— Address, 143 Rockingham St., Toledo, O.

## 2672. DOUGLAS BASIL ADAIR GRAHAM

B. S. in M. & S. E.; Engineer; b. Oct. 27, 1884, Boston. Prepared in Riverside H. S. Glee Club & Mandolin Club; Major, Univ. Reg. At present with Alvord & Burdick, Const. Engrs. Member of Western Soc. of Engrs.; Assoc. Mem. Am. Soc. of Civ. Engrs.; Member Am. Water Works Assoc.; Ill. Soc. of Engrs.; Ill. Water Supply Assoc.; City Club of Chicago. Address, Riverside, Ill.; Bus. Add., 1417 Hartford Bldg., Chicago.

## 2673. AMBROSE GOULET GRANDPRE

B. S. in C. E.; Supt. of Constr.; b. July 31, 1883, Kankakee, Ill.; s. Victor R. (b. Canada) & Ida C. (Goulet) Grandpré (b. Boston, Mass.) Prepared in West Division H. S., Chicago. Tau Beta Pi; Preliminary & Final Honors; *Technograph* Board, Draftsman, 1906-7; Bridge Insp., 1907-9; both with C. M. & St. P. R. R.; Supt. of Constr., Marshall & Fox, Architects, Chicago, 1909— Married Eleanor A. Harris, Apr. 14, 1909. Child, Lorraine Anne, b. Nov. 4, 1911. Address, 5343 Ellis Ave., Chicago; Bus. Add., 919 First National Bank Bldg., *do.*

## 2674. LILY GRAY

A. B. in L. & A.; B. L. S.; Librarian; b. Nov. 1, 1851, Chicago, Ill.; d. Joseph Henry (b. Jan. 1, 1812, Boston, Mass.) & Therese Sobieski (Stow) Gray (b. Mar. 20, 1814, Eaton, N. Y.) Prepared in Hyde Park H. S.; Chicago Univ., 1873-76. Kappa Kappa Kappa. With *Spokesman Review*, Spokane Wash. Member, First Unit. Church.; Alumni Assoc., Chicago Univ.; Amer. Lib. Assoc.; Assoc. of Coll. Alumnae. Address, c/o *Spokesman Review*, Spokane, Wash.

## 2675. WALTER HERBERT GREGORY

(Brother of No. 3758)

A. B. in L. & A.; 1906; Attorney at Law; b. Jan. 10, 1880, Moweaqua, Ill.; s. Frank (b. Mar. 30, 1853, Perry County, Ind.) & Amanda Mozella (Smith) Gregory (b. Sept. 5, 1857, Moweaqua, Ill.) Prepared in Austin Coll., & Univ. of Ill. Acad. Phi Alpha Delta; on Debating Team, 1906; Class Football & Baseball, 1903-4-5-6; Capt. Cadet Regt., 1905-6; Mgr. Star Lecture Course, 1905-6; Pres. Adelpic Lit. Soc., 1906; Pol. Sci. Club; Com. Club; Hatchet Orator; in Philo-Adelpic Debate, 1905. Studied law in Univ. of Chicago, 1907-9. Capt. "H" Company, Nat. Guard of Utah, since Jan., 1911. Member of State Bar Assoc. of Utah; Pres. Ill. Club, Salt Lake City, 1910-11. Address, 500 U. S. & T. Bldg., Salt Lake City, Utah.

## 2676. HARRY DAVETT GRIGSBY

B. S. in Chem.; Chemist; b. Apr. 26, 1884, Cuba, Ill.; s. Frances Marion (b. June 19, 1841, Lewistown, Ill.) & Josephine (Davett) Grigsby (b. 1846). Prepared in Bradley Polytech. Inst., Peoria, Ill. Phi Lambda Upsilon; Sigma Xi. Asst. City Engr., Santa Ana, Calif., 1906-7; Insp. of Supplies & Chemist for C. R. I. & P. R. R. Co. Assistant Chem. Ill. State Food Commission. Married Martha Reed, Nov. 27, 1911, Topeka, Kan. Address, 6258 Jackson Pk. Ave., 1st Flat, Chicago. Bus. Add., 1605 Manhattan Bldg., *do.*

## 2677. HERBERT EMIL HAASE

B. S. in M. & S. E.; Manufacturer; b. Oct. 21, 1883, Oak Park, Ill.; s. Emil R. (b. Feb. 1, 1860, *do.*) & Pauline (Schlund) Haase (b. Oct. 31, 1865, *do.*) Prepared in Chicago Man. Tr. Sch. Phi Gamma Delta. Motor Truck Manufacturer, Chicago. Address, Oak Park, Ill.

## 2678. WILLIAM CARL FRANK HENRY HACHMEISTER

B. S. in Chem. Eng.; M. S., 1909; Chem. Engr.; b. Oct. 18, 1882, Hildesheim, Hanover, Ger.; s. John Henry (b. 1850, *do.*) & Margarethe (Friese) Hachmeister (b. 1855,

Berlin, *do.*) Prepared in North Div. II. S., Chicago. Theta Nu Epsilon; Alpha Chi Sigma; Phi Xi. Scholarship. Coach Water Polo and Swimming Team, 1906-9. Chemist, Nitrate Invest., U. S. Dept. of Agr., Univ. of Ill.; Chemical Engr., Pittsburgh Plate Glass Co., 1909— Member Amer. Chem. Soc.; Powers Lake Yacht Club; Crystal City Riding Club; Crystal City Gun Club. *Address*, 1811 Hammond St., Chicago, Ill.

## 2679. \*GRACE EVALYN HALL.

(Sister of No. 873)

A. B. in L. & A.; b. Aug. 28, 1884, East Lynn, Ill.; d. J. S. Hall. Prepared in Urbana II. S. Alethenai; Phi Delta Psi; Phi Beta Kappa. Died Nov. 8, 1906, Colorado Springs, Colo.

## 2680. WILLIAM JAMES HEALY

(Brother of No. 4201)

LL. B., 1906; Lawyer; b. May 24, 1881, Rochelle, Ill.; s. William (b. Ire., 1846) & Mary (McDermott) Healy (b. 1852, Poughkeepsie, N. Y.) Prepared Rochelle (Ill.) H. S. & Beloit Coll. Acad.; did undergraduate work at Beloit Coll., 1900-1. Phi Kappa Psi; Phi Delta Phi; Yo Nan; Asst. Mgr., Baseball team, 1905; Mgr., 1906. City Attorney, 1909. *Address*, Rochelle, Ill.

## 2681. LEONARD HEGNAUER

B. S. in Agr.; Professor & Chief; b. Mar. 22, 1872, Prairie City, Mo.; s. Leonhard (b. Canton Graubunden, Switzerland) & Susanna Katherine (Hirschi) Hegnauer (b. Canton Bern, *do.*) Prepared in Appleton (Mo.) City Acad. Sigma Xi. A. B., Univ. of Kan., 1900. In Agr. Coll. & Agr. Exp. Sta., Univ. of Ill., 1906-10; in Agr. Coll., Pullman, Wash., 1910-11; Prof. of Crop Production, and Chief, *do.*, in Agr. Exp. Sta., Univ. of Ill., 1911— Member M. E. Church. Married Clara Edith Baker, Dec. 24, 1901. Children, Dorothea Virginia, b. Apr. 14, 1909; Helen Edith, b. May 23, 1911. *Address*, 915 S. Goodwin Ave., Urbana, Ill.; *Bus. Add.*, 607 Agr. Bldg.

## 2682. CARL AUGUST HELLMANN

B. S. in E. E.; M. S., 1909; LL. B., 1910; Assistant; b. Dec. 18, 1885, Chicago, Ill.; s. Charles W. (b. 1845, Ger.) & Marie (Manthey) Hellmann (b. 1850, *do.*) Prepared in North Div. H. S., Chicago. Tau Beta Pi; Sigma Xi; Final Honors. LL. B., Natl. Univ. Law Sch., Wash., D. C., 1910; M. P. L., George Washington Univ., Washington, D. C., 1910. With C. H. Stoelting Scientific Co., till 1907; teacher in summer session, Univ. of Ill., 1907; Teacher of Physics, 1907-8; Asst. Exr. of Patents, Washington, D. C., 1908— Member Potomac Boat Club; Bar of Supreme Court and Court of Appeals of D. C. *Address*, 1720 U St. N. W., Washington, D. C.; *Bus. Add.*, Patent Office, Washington, D. C.

## 2683. CHARLES ELLIOTT HENDERSON

B. S. in C. E.; Asst. Engr.; b. Jan. 16, 1879, Elmira, Ill.; s. John McClenahan & Elizabeth Ann (Campbell) Henderson. Prepared in Tracer (Ia.) H. S. and Monmouth Coll. Y. M. C. A.; C. E. Club; Tau Beta Pi; Mil. Scholarship. Instrumentman. M. W., M. K. & T. R. R., Parsons, Kan., 1906-7; Asst. Engr., B. & B. Dept., C. M. & St. P. R. R., Minneapolis, Minn.; Instr. in C. E., Univ. of Ill., 1909-10; Asst. Engr. and Asst. City Engr., Port Arthur, Ont. Member Western Soc. of Engrs.; St. Paul's Presb. Church (Deacon). Married Gertrude Anne Patterson, Dec. 26, 1906, Champaign, Ill. *Address*, 292 Van Home St., Port Arthur, Ont.; *Bus. Add.*, Municipal Bldg., Port Arthur, *do.*

## 2684. WARREN KENYON HENNING

B. S. in M. E., & M. E.; Mgr.; b. Sept. 7, 1882, Plano, Ill.; s. Gilbert Denslow & Agnes (Valentine) Henning. Prepared in Plano H. S. Aztec Club. With Murphy Iron Wks., Detroit, Mich., Mgr. Phil. Office. Married Ora Frances Sears, Sept. 29, 1909, Plano, Ill. *Address*, 5243 Spruce St., Philadelphia, Pa.; *Bus. Add.*, 202 Stephen Girard Bldg., *do.*

## 2685. JOHN EARL HENRY

(Husband of No. 3397)

B. S. in Arch.; Arch. & Engr.; b. May 10, 1882, Marshall Co., Ill.; s. Samuel Calvin (b. Sept. 2, 1851, Westmoreland Co., Pa.) & Mary Eleanor (Van Petten) Henry. Prepared in Elmwood H. S. Arch. Club; Glee Club; Tau Beta Pi; Beta Theta Pi; Class Football team, 4 yrs.; Interscholastic Mgr. 1906. Draftsman, 1906-7; Chief Draftsman, Brinton B. Davis, Louisville, 1907-11; Arch. & Engr., Louisville Bd. of Education, 1911— Made group plan and designed all buildings for Western Ky. State Norm. Sch. (cost \$1,000,000), 1909; Designed model graded school for Louisville (\$175,000), 1910; Designed high school for Hopkinsville & Christian Co., Ky., (\$100,000). Member Arch. & Engrs. Club. Married Hope Herrick ('08), Dec. 16, 1909, Farmer City, Ill. Child, Herrick Hi, b. May 28, 1911. *Address*, 2213 Alta Ave., Louisville, Ky.; *Bus. Add.*, Bd. of Educ., 8th & Chestnut Sts., *do.*

## 2686. CLARENCE AVISE HEWES

(Brother of No. 2687)

B. S. in C. E.; Engineer; b. Oct. 28, 1881, Payson, Ill.; s. Charles Travis (b. June 18, 1857, Payson, Ill.) & Mary Etta (Sinnock) Hewes (b. Feb. 24, 1859, *do.*) Prepared in Quincy II. S. Asst. Engr., Mo. Pacific R. R., 1906-8; same, Santa Fe R. R., 1908-9; same, Mo. Pacific R. R., 1909 —Member M. E. Church. Married Mary



Belle Goodwin, Nov. 10, 1909, Sedalia, Mo. Child, Charles Goodwin, b. Sept. 26, 1910. *Address*, Osawatimie, Kan.

## 2687. FLOYD SINNOCK HEWES

(Brother of No. 2686)

B. S. in C. E.; Engineer; b. Jan. 25, 1884, Payson, Ill.; s. Charles T. (b. June 18, 1857, Payson, Ill.) & Mary Etta (Sinnock) Hewes (b. Feb. 24, 1859, do.) Prepared in Quincy H. S. Tau Beta Pi. Rodman, C. & N. W. R. R., 1906-7; Draftsman, Santa Fe R. R., 1907-9; Transitman, Santa Fe Ry., Apr.-June, 1909; Res. Engr., Constr. Dept., same, 1909-11; Draftsman, Constr. Dept., same, Jan.-June, 1912. Asst. Eng'r. Santa Fe Ry. (Coast Lines) 1912— Member Amer. Ry. Engr. Assoc. *Address*, Winslow, Ariz., P. O. Box 66.

## 2688. JAMES BERNARD HICKEY

LL. B.; Abstractor; b. Feb. 8, 1882, Anchor, Ill.; s. James (b. County Waterford, Ire.) & Mary (Smith) Hickey. Prepared in Gibson City H. S. and St. Viateurs Coll., Bourbonnais, Ill. Clerk in Law Office, Davenport, Ia., 1907-8; Abstractor, Okla. City, Okla., 1909-10. *Address*, 1102 W. Clark St., Urbana, Ill.

## 2689. GEORGE CLINTON HILLYER

LL. B.; Lawyer; b. July 14, 1880, Brooklyn, Ill. States Atty. of Warren Co., Ill. *Address*, 313 East Broadway, Monmouth, Ill.

## 2690. LEIGH PATRIDGE HOFF

(Brother of Nos. 1889, 3781)

B. S. in E. E.; Sales Dept. & Firm Member; b. Feb. 10, 1885, Hinsdale, Ill.; s. Theodore (b. 1846, Bucks Co., Pa.) & Lucy (Naisby) Hoff (b. 1859, Philadelphia, Pa.) Prepared in Chicago Heights, Bloom Twp., Ill. S. Tau Beta Pi; Y. M. C. A.; Final Honors. Shop Course & Factory Sales, W. E. Co., 1906-8; Sales Dept., W. E. Co., Pittsburgh, Pa., 1908-10; Sales Dept. & Member firm C. R. Rogers & Co., Corry, Pa. Member Pres. Church; Municipal Club. Married Carry Minnie Hoare, June 29, 1910, Wilkinburg, Pa. *Address*, 54 E. Frederick St., Corry, Pa.

## 2691. CHARLES LUDWIG HOLL

B. S. in M. E.; with Schlitz Brew. Co.; b. Oct. 28, 1883, Streator, Ill.; s. Charles (b. May 27, 1853, Altenheim, Wurtemberg, Ger.) & Sophia (Braunlich) Holl (b. Feb. 27, 1858, Peru, Ill.) Prepared in Streator Twp. H. S. M. & E. E. Soc.; Tau Beta Pi. Apprentice Allis-Chalmers Co., 1906-8; Engineer Allis-Chalmers, 1908-10. Draftsman, Streator Motor Co., 1910-12; with Schlitz Brew. Co., Real Est. Dept., 1912— Member Amer. Soc. Mech. Engrs.; B. P. O. E.; Streator Commandery, Knights Templars. *Bus. Ad.*, Schlitz Brewing Co., Milwaukee, Wis.

## 2692. THOMAS WORCESTER HOLMAN

(Husband of No. 3354)

LL. B.; b. May 7, 1885, Rushville, Ind.; s. C. B. Holman. Prepared in Hyde Park H. S. Married Harriet Grace Ewing, Portland, Ore., Nov. 10, '12. *Address*, 5010 Madison Ave., Chicago, Ill. (3)

## 2693. HENRY HUDSON HOOK

B. S. in M. E.; Gold Dredging; b. Aug. 16, 1880, Stockport, O.; s. Alfred (b. Nov. 29, 1863, Hooksburg, O.) & Ida B. (White) Hook (b. Aug. 14, 1863, Stockport, O.) Prepared in Vienna H. S. Acacia; M. E. Soc. Gold Dredging in Breckenridge, Colo., Alaska, & Calif. Member R. A. M.; O. E. S. *Address*, Vienna, Ill.

## 2694. RUBY CLARE HOPKINS (HUNT)

(Wife of No. 2126)

A. B. in L. & A.; b. Feb. 12, 1885, Sterling, Ill.; d. Winfield Scott (b. May 12, 1852, Lamoille, Ill.) & Alice Cary (Walker) Hopkins (b. Oct. 1, 1861, Magnolia, Ill.) Prepared in Granville H. S. Iliada; Der Deutscher Verein; Co. Entrance Scholarship. Married George Warren Hunt, June 20, 1907, Granville, Ill. Child, Leland Hopkins, b. May 4, 1911. *Address*, Granville, Ill.

## 2695. PAUL EDWARD HOWE

(Brother of Nos. 2124, 3026, 3788)

B. S. in Chem.; A. M., 1907; Ph. D., 1910; b. July 29, 1885, Chicago; s. Edward Gardenier (b. August 11, 1849, Walpole, Mass.) & Mary E. (Barnard) Howe (b. Feb. 16, 1855, Chicago). Prepared in Urbana H. S.; Univ. Acad. Phi Lambda Upsilon; Sigma Xi; Gamma Alpha; Chem. Club; Class Secy.; Golf Championship, 1908; Scholarship in Chem., 1906-7; Fellowship in Chem., 1908-9 (relinquished). Fellowship in Pharmacology, Univ. of Chicago, 1907-8 (not accepted). Student, 1906-10; Instr. in Physiological Chem., Univ. of Ill., 1910-12; Asst. Prof. of Biol. Chem., Columbia Univ. (Coll. P. & S.) New York, 1912— Author: The Electrolytic Corrosion of Brasses (with A. T. Lincoln & David Klein) *Jour. of Physical Chem.*, V. XI, pp. 501-541, 1907; Comparative Tests of Spiro's and Folin's Methods for the Determination of Ammonia and Urea (with P. B. Hawk), *Jour. of Biol. Chem.*, V. 5, pp. 477-484, 1909; On the Preservation of Feces (with T. A. Rutherford & P. B. Hawk), *Proceedings of Amer. Soc. of Biol. Chemists*, 1909, p. XLIX & *Jour. of Amer. Chem. Soc.*, V. 32, p. 1683-1686, 1910; besides numerous Fasting Studies published in *Jour. of Amer. Chem. Soc.* &

*Jour. of Biol. Chem.* Member Amer. Chem. Soc.; Amer. Assoc. for the Adv. of Sci.; Amer. Soc. of Animal Nutrition; Ill. Acad. of Sci.; Amer. Soc. of Biol. Chem.; Lite Member Amer. Bd. of Foreign Missions; Univ. Club; Mason. *Address*, 437 W. 59th St., New York, N. Y.

## 2696. GUY RICHARD HUBBART

A. B. in L. & A.; Publisher; b. Feb. 20, 1877, Parkville, Ill.; s. Richard Thomas & Sarah Emma (Glick) Hubbart. Prepared in Sidney H. S. Philomathean; Class Poet. Member Univ. Club. *Address*, 404 W. 116th St., New York City.

## 2697. NOLAN HYNSON HUFF

(Brother of No. 4722)

A. B. in L. & A.; Teacher; b. Feb. 7, 1876, Center, Ill.; s. Lawrence Oliver (b. Sept. 6, 1848) & Allie Ann (Thompson) Huff (b. Mar. 12, 1851, Center). Prepared in Beardstown H. S. & Univ. Acad. Adelphic, Pres. 1905. Asst. Prin. Rushville Nor., 1905-6; Prin. Pleasant View, Ill., Pub. Sch., 1906-7; Student, Univ. of Mich., Law Dept., 1907-11; Head of Engl. Dept., Bluffton, Ind., 1911-12. Married Maude E. Willis. Dec. 28, 1905, Springfield, Ill. Children, Lawrence Orton, b. Oct. 28, 1906 (d. Aug. 11, 1907); Marcia, b. Mar. 14, 1908; Nolan Hynson, b. June 23, 1910. *Address*, Bluffton, Ind.

## 2698. VICTOR EMANUEL HULTEEN

B. S. in M. E.; Draftsman & Insp.; b. Aug. 7, 1878, Buda, Ill.; s. John (b. Apr. 20, 1846, Sweden) & Johanna (Burgeson) Hulteen (b. Nov. 30, 1851, do.). Prepared in Highland Park Coll., Des Moines, Ia., and by home study. Scandinavian Club. Insp. & Machinist, Western Electric Co., Chicago, June-Sept., 1906; Drafting, estimating & superintending, Sackett Screen & Chuta Co., 1906-8; Draftsman, Boston Navy Yard, 1908-9; same, Naval Training Sta., North Chicago, 1909-10; same, Navy Yard, Portsmouth, N. H., 1910-11; Draftsman & Insp., Key West, Fla., Naval Sta., 1911—; also at Portsmouth Navy Yard, Portsmouth, N. H. Member Epworth League; Treas., Odd Fellows. Married Maria Kathrina Christiansen, Aug. 7, 1909, Chicago. Children, b. July 2, 1910 (d. July 8, 1910); Phyllis Anne, b. July 16, 1912. *Address*, Kittery, Me.

## 2699. LITTA DUSTIN JACKSON

A. B. in L. & A.; Teacher; b. Sept. 1, 1883, Clinton, Ia.; d. John (b. 1850, Harrison, Wis.) & Winifred (Dustin) Jackson (b. 1862, Baraboo, Wis.) Prepared in Clinton (Ia.) H. S. Althehenai; Engl. Club; Phi Delta Psi. Teacher of Engl., Rock Island H. S., 1906-11; *do.*, Clinton, Ia., 1911— *Address*, 516 7th Ave., Clinton, Ia.

## 2700. NOAH HENNING JACOBSEN

(Brother of Nos. 3419, 4235)

B. S. in C. E.; Asst. Engr.; b. May 12, 1882, Niantic, Ill.; s. Henning & Laura D. (Boone) Jacobsen. Prepared in Eureka Coll. Psi Upsilon; Orange & Blue Club; C. E. Club. Asst. Engr., Western Ind., R. R. Co., Member Western Soc. Civ. Engrs. *Address*, 6330 Lexington Ave., Chicago.

## 2701. HERMAN GERLACH JAMES

(Brother of No. 4236)

A. B. in L. & A.; A. M., 1910; Adj. Prof.; b. Jan. 2, 1887, Philadelphia, Pa.; s. Edmund Janes (b. Jacksonville, Ill.) & Margarethe (Lange) James (b. Schochwitz, Prussia, Ger.) Prepared in Univ. of Chicago; South Side Acad.; Northwestern Univ. Acad.; Northwestern Univ., 1903-4. Phi Kappa Psi & Phi Delta Phi, Univ. of Chicago; Adelphic; Phi Beta Kappa; Ill. Tennis Team. J. D., Univ. of Chicago, 1909; Ph. D., Columbia Univ., 1911. Fellow in Adm. Law, Columbia Univ., 1910-11; Special Traveling Fellow, *do.*, 1911-12; Instr. in Hist. Inst., Univ. of Leipzig, 1911; Grad. Stud., Univ. of Berlin, 1911-12; Univ. of Halle, 1912; Adj. Prof. of Gov., Univ. of Tex., 1912— Author: The Introductory Articles of the Constitution of Ill., *Wickersham Press*, Lancaster, 1911, 105 pp.; The Distribution of Governmental Powers, *Ill. Law Review*, V. IV, No. 9, p. 624. Married Genevieve Kuby, Aug. 21, 1912, Chicago. *Address*, Univ. of Texas, Austin, Tex.

## 2702. LEONARD VAUGHAN JAMES

(Brother of Nos. 1701, 4730)

B. S. in E. E. M. S., 1912; Univ. Instr.; b. June 9, 1884, Amboy, Ill.; s. P. M. (b. July 14, 1850) & Lottie Louise (Vaughan) James (b. Apr. 17, 1858). Prepared in Amboy H. S. Acacia; Eta Kappa Nu; Pres. E. E. Soc.; Preliminary Honors; Vice Pres. Sophomore class; Stud., A. I. E. E. Test man with Genl. Elec. Co., Schenectady, N. Y., 1906-7; Asst. in E. E. Dept., Univ. of Ill., 1907-9; Instructor, same, 1909— Master Mason; Assoc. member A. I. E. E. *Address*, 505 E. Green St., Champaign, Ill.

## 2703. \*ROY EDWARDS JENS

B. S. in E. E.; Farmer; b. Mar. 11, 1883, Rock Island, Ill.; s. Edward Jens. Died Apr. 11, 1910, Cripple Creek, Colo.

## 2704. J. NORMAN JENSEN

(Brother of No. 3805)

B. S. in C. E.; Arch. Engr.; b. Aug. 1, 1880, Chicago; s. Ole (b. 1849, Norway) & Anna G. (Isaacson) Jensen (b. 1851, *do.*) Prepared in Lewis Inst., 1902-4. C. E. Club. Res. Engr., The Arnold Co., 1908; Engr., Natl. Concrete Construction Co., Louisville,

1909; Designing Engr., Corrugated Bar Co., St. Louis, Mo., 1910; Arch. Engr., City of Chicago. Author: Diagrams for Use in Designing Reinforced Concrete T-Beams, *Engr. Record*, 1908; Constants for Computing Reinforced Concrete Beams, *Engr. News*, 1909; Reinforced Concrete T-Beams Tables, *Engr. Record*, 1909; *Logarithmic Paper for Diagrams, Machinery*, 1909; also other articles on engineering subjects. *Address*, 1518 N. Leavitt St., Chicago; *Bus. Add.*, Dept. of Bldgs., City Hall, Chicago.

## 2705. GEORGE THOMPSON JOHNSON

(Brother of Nos. 953, 1352, 1529, 1702, 3044)

A. B. in Sci.; Physician; b. Mar. 6, 1886, Champaign; s. Dr. C. B. & Maria L. (Lewis) Johnson. Prepared in Champaign H. S. Univ. of Chicago, 1905-6. Phi Rho Sigma. *Address*, Champaign, Ill.

## 2706. JOHN THOMAS JOHNSON

A. B. in L. & A.; b. July 24, 1869, Belleville, Ill.; s. James George (b. Nov. 2, 1839, Belleville, Ill.) & Nancy Jane (Shook) Johnson (b. *do.*) Prepared in DuQuoin Seminary; Northern Ill. State Norm. Univ., 1893-5; 1897— graduated 1902; Knox Coll., 1898; Univ. of Chicago, 1901. Head of Dept. Agriculture & Biology, Western Ill. State Nor. 1906-12. Dean of Faculty and Director of Science & Agr. Kent State Normal School 1912— Author: State Nor. Soil Experiment Field, Cir. No. 1, The Plan, 4 pp.; same, Cir. No. 2, Agriculture, 40 pp.; series of articles running through the year 1911-12 in *School News* on Agriculture. Member School Science & Math.; Elder Presb. Church. Married Sarah Elizabeth Haskett, Apr. 6, 1899, Palestine, Ill. Child, James Haskett, b. Aug. 21, 1900. *Address*, Kent, Ohio.

## 2707. RILEY OREN JOHNSON

A. B. in Sci.; Professor; b. July 12, 1869, Swan, O.; s. Samuel Wesley (b. 1841, Hocking Co., O.) & Anne Maria Barbara (Wright) Johnson (b. *ibid.*) Prepared in Ill. State Nor. Univ., Normal, Ill. M. S., Calif., 1909. Prof. of Biol. and Agr., State Nor. Sch., Chico, Calif. Author: Course of Study in Nature Study and Agriculture for the Elementary Schools of California, pub. by the author, 1908, 8 pp.; One Hundred Experiments in Elementary Agr. for Calif. Schs., *do.*, 1909, 42 pp.; also a number of articles. *Address* Chico, Calif.

## 2708. JOHN GARFIELD JORDAN

B. S. in C. E.; b. July 29, 1880, Savoy, Ill.; s. Mrs. B. Jordan. Prepared in Champaign H. S. *Address*, Savoy, Ill.

## 2709. WALTER JOHN KANNE

B. S. in M. E.; Milling and Smelting Bus.; b. June 24, 1881, Waterville, Minn.; s. Gottlieb Ferdinand (b. 1833, Ger.) & Albertina Wilimina (Stiller) Kanne (b. 1843, *ibid.*) Prepared in Pillsbury Acad., Awatonna, Minn. M. E. Soc.; Hazelton Gold Medal, 1903; Mil. Scholarship, 1904-5; Lieut. Col., Univ. Reg. Instr. in Mil. Sci. & Tactics, Univ. of Ill., 1905; Foundry work, Litchfield, Ill., 1906-7; Mfg. of Coke and Coal Mining, Chicago, 1908-11; Copper Milling and Smelting, 1911— Member Masonic Lodge, A. F. & A. M. *Address*, Hayden, Ariz.

## 2710. MARION REED KAYS

(Son of No. 213; Brother of No. 3818)

B. S. in C. E.; V. P. & Gen. Mgr., Idaho Irrigation Co., Ltd.; b. Jan. 22, 1881, Touuca, Ill.; s. Emery (b. Oct. 10, 1853, Magnolia, Ill.) & Emma (Trask) Kays. Prepared in Union H. S., Phoenix, Ariz.; Univ. of Ariz., 1900-1. C. E. Club. Engr. Aid, 1906-8; U. S. R. S., Wyo. & Nebr., 1908-9; Asst. Engr., U. S. R. S., Wyo. & Ariz., 1909-10; temporary employment, Phoenix, Ariz., 1909-10; Asst. Constr. Supt., with J. G. White & Co., Feb.-Dec., 1910; Asst. Chief Engr., Ida. Irrigation Co., Richfield, Ida., 1910— Assoc. member Amer. Soc. of C. E. Married Alice Adeline Grier, June 23, 1909, Phoenix, Ariz. Child, Alice Lindsay, b. Dec. 16, 1911. *Address*, Richfield, Ida.

## 2711. JEANNETTE KEATOR (THOMPSON)

(Sister of No. 1710)

A. B. in L. & A.; Teacher of German; b. Feb. 14, 1883, Polo, Ill.; d. Joseph & Sara Ann Keator. Prepared in Polo H. S.; Northwestern Univ. 1901-2. Kappa Alpha Theta; Instructor in German in H. S. at Sullivan, Ind. Married Edgar Camden Thompson, Nov. 9, 1910. *Address*, Eugene, Oregon.

## 2712. JACOB GARRETT KEMP

A. B. in Sci.; A. M., 1910; Ph. D., 1912; Assoc. Prof.; b. Aug. 26, 1877, Baltimore, Md. Prepared in Deichmann Coll. Prep. Sch., Baltimore, Md.; Instr. in Physics, Purdue Univ., 1906-8; *do.*, Univ. of Ill., 1908-11; Fellow in Physics, 1911-12. U. S. Navy; U. S. S. Dixie, Md. Naval Reserves, 1898; Assoc. Prof. of Physics, Univ. of Ark. Author: A Substitute for Bronson Resistance (with D. W. Cornelius); Conditions of Sensibility of Photo-Electric Cells with Alkali Metals and Hydrogen. Member, Y. M. C. A. Sigma Xi; M. E. Church. *Address*, Fayetteville, Ark.

## 2713. JOHN SAMUEL KENDALL

L. L. B.; Lawyer; b. July 18, 1880, Progress, Ill.; s. Samuel (b. Oct. 28, 1840, Mansfield, O.) & Nancy Jane (Watson) Kendall (b. Feb. 15, 1850, Miss. Co., Mo.) Prepared in Cobden H. S. Phi Delta Phi; Egyptian Club; Van Twiller Court. City Atty., Carbondale, 1909-11. Member Baptist Church; Jackson Co. Bar Assoc. Married Berenice C. Kendrick, June 8, 1911, Jacksonville, Fla. *Address*, Carbondale, Ill.

## 2714. ALBERT FRANKLIN KIDDER

B. S. in Agr.; Professor; b. Apr. 2, 1881, Good Hope, Ill.; s. Frank (b. June 27, 1843, Alexandria, N. Y.) & Fidelia (Fink) Kidder (b. Apr. 20, 1843, Marion O.) Prepared in Farmington H. S. Alpha Zeta; Sigma Xi. Asst. in Soil Physics, Univ. of Ill., 1906-7; Asst. Prof. of Agronomy, State Univ. & A. M. Coll., 1907-10; Prof. of Agronomy, same, 1910— Author: *La. School Review*, V. 16, Nos. 2, 3, 4, 6, & 7, pp. 8-10, 24-26, 20-22, 234-36, 301-04, respectively; also articles in the *Southern Farm Gazette*, Sturkville, Miss., as well as other Southern farm papers. Married Inez Mary Hyams, Jan. 21, 1909, Chamberlin, La. *Address*, 746 N. St., Baton Rouge, La.

## 2715. LOUISE MILLICENT KILNER (CARR)

(Wife of No. 2337; Sister of No. 3823)

A. B. in L. & A.; b. Nov. 24, 1881, York, Nebr.; d. John Caleb (b. June 6, 1855, Thornhill, Lees, Yorkshire, Eng.) & Lenna (Hammond) Kilner (b. Aug. 17, 1853, Lee Co., Ill.) Prepared in John Marshall H. S., Chicago; Lewis Inst., 1902-5; Assoc. in Arts, Lewis Inst., 1904. Mgr. Subscription Dept. of *The Advance* to 1908. Member U. of I. Alumnae Assoc. of Chicago, Secy.-Treas., 1910-11; Treas. Chicago Branch. Assoc. of Coll. Alumnae, 1910-13; Chicago Coll. Club; Cong. Church. Married Maurice LeRoy Carr, Sept. 3, 1908, Chicago. *Address*, 5047 Winthrop Ave., Chicago.

## 2716. ROBERT HASKELL KIMBALL

A. B. in L. & A.; Cashier; b. Oct. 2, 1883, Rockford, Ill.; s. Willis Morton (b. Rockford, Ill.) & Isabelle (Mears) Kimball (b. Pecatonica, Ill.) Prepared in Rockford H. S. Ionian; Athletic Assoc.; Choral Soc.; Commercial Club, Pres. Freight Office, Ill. Central R. R.; Abstract, Tracing & Exp. Clerk, Bookkeeper, J. Lang Elec. Co., Chicago; Bookkeeper & Stenographer, W. Shanhouse & Sons, Mfrs., Rockford; Cashier, Cohn-Asher Hat Co., Los Angeles. Pres. Young Peoples Religious Union; member Unitarian Church; Young Mens Progressive League; Treas., The Liberal League. *Address*, 1303 Maple St., Glendale, Calif.; *Bus. Add.*, 225 S. Los Angeles St., Los Angeles.

## 2717. HOWARD ELIHU KIMMEL

LL.B., Attorney at Law, Real Estate and Loans, dealing in Coal Lands; DuQuoin, Illinois, November 23rd, 1879; German-Irish parentage; DuQuoin High School; Phi Delta Theta; Phi Delta Phi; Theta Nu Epsilon; Egyptian Club; Vice Pres. Athletic Assn.; unmarried. *Address*, DuQuoin, Ill.

## 2718. JOHN WILSON KIRKPATRICK

A. B. in Sci.; Fruit Grower; b. June 22, 1884, Mayview, Ill.; s. Charles S. (b. *ibid.*) & Gertrude P. (Wilson) Kirkpatrick (b. Lafoga, Ind.) Prepared in Urbana H. S. Sigma Alpha Epsilon; Univ. Glee & Mandolin Club. Coal dealer, 1906-12; Fruit Grower, 1912— Member K. of P. Married Nora Catharine Goss, Dec. 25, 1907, Middletown, O. Child, Charles Warren, b. Oct. 11, 1908. *Address*, Medford, Oregon.

## 2719. DAVID KLEIN

A. B. in Sci.; A. M., 1907; Univ. Instructor; b. Oct. 22, 1884, Chicago; s. Albert L. & Charlotte (Slansky) Klein. Prepared in N. W. Div. H. S., Chicago. Preliminary, Special & Final Honors; Sigma Xi; Phi Lambda Upsilon. Ph. D., Univ. of Wis., 1910. Asst., Univ. of Ill., 1907; Fellow, Univ. of Wis., 1908; Asst., same, 1909; Instr., same, 1910-12; Asst. Prof. same, 1912— Author: The Vapor Pressure of Aqueous Nitrate Solutions, Lincoln Klein, *Jour. Phys. Chem.*, pp. 18-48, 1907; The Influence of Organic Liquids upon the Action of Hydrogen Sulphide and Sulphur Dioxide, same, pp. 1-10, 1911; On the Effect of Water in Causing Chemical Reactions, *Trans. Amer. Electro-Chem. Soc.*, pp. 113-16, 1910; An Improved Apparatus for the Determination of Amino Acids, *Jour. Biol. Chem.*, pp. 287-9, 1911; also other articles along chemical lines. Member Amer. Chem. Soc. *Address*, Chem. Lab., Univ. of Wis., Madison, Wis.

## 2720. WILLIAM GORDON KLINE

A. B. in L. & A.; Teacher; b. June 21, 1882, Salem, Ill.; s. William Kline. Prepared in Amboy H. S. Varsity Track Team. Record in Hurdles; Prof. Hedding Coll., 1908-11. Athletic Dir. Nebr. Wesleyan Univ., 1911— *Address*, 1021 E. 16th St., Univ. Place, Nebr.

## 2721. EARL JOHN KNIGHT

LL. B.; b. Aug. 6, 1884, Beardstown, Ill.; s. John Knight. Prepared in Beardstown H. S. *Address*, Beardstown, Ill.

## 2722. KATHERINE JOAN KOLKER

A. B. in L. & A.; b. June 10, 1881, Quincy, Ill.; d. William Kolker. Prepared in St. Mary's Inst. *Address*, 308 Hampshire St., Quincy, Ill.

## 2723. ROY DELOS KUNKLE

B. S. in M. E.; Mgr. Furniture Co.; b. Apr. 23, 1885, Lacon, Ill.; s. George W. (b. 1836, Lancaster, Pa.) & Sarah Jane (Owen) Kunkle (b. 1847, Lacon, Ill.) Prepared in Peoria H. S. Univ. of Ill., Glee Club; Pi Theta; Tau Beta Pi. Eng. Exp. Sta., Univ. of Ill., 1907-8; Mgr., Kunkle Furniture Mfg. Co., 1908— Married Stella Faber, June 17, 1908. Child, George Owen, b. Jan. 16, 1910. *Address*, Mackinaw, Ill.

## 2724. MARIAM ELIZABETH LANHAM (BRONSON)

(Wife of No. 2329)

B. S.; b. Jan. 8, 1882, Osceola, Ia.; d. William Allen (b. 1851, Osceola, Ia.) & Helen Louisa Lanham (b. 1855, *do.*) Prepared in Osceola, Ia., H. S. Married Frank Lloyd Bronson, 1905, Cassopolis, Mich. *Address*, Streator, Ill.

## 2725. CHARLES ANDREW LARSON

B. S. in M. E.; Engineer; b. Apr. 12, 1883, Cisna Park, Ill.; s. Nels A. (b. Denmark) & Mary (Renz) Larson (b. Henry, Ill.) Prepared in Paxton H. S. Murphy Iron Works, Detroit, Mich., 1906; Sunday Creek Co., Columbus Co., 1907-10; Roberts & Schaefer Co., 1907; Leitch Collieries Ltd., Passburg, Alta., 1911— *Address*, Passburg, Alberta, Can.

## 2726. LENORE LYDIA LATZER

(Sister of Nos. 1236, 1364, 3437)

A. B. in Sci.; b. Nov. 18, 1884, Highland, Ill.; d. Louis (b. Nov. 11, 1848, Highland, Ill.) & Elisa (Luehm) Latzer (b. Mar. 12, 1852, *do.*) Prepared in Highland H. S.; Univ. Acad. Preliminary & Final Honors. M. S., Univ. of Mich., 1907. Res. Asst. in Bacteriology, Univ. of Ill., 1907-8; Asst. in Bacteriology, same, 1909-11. Grad. work, 1907-8, 1909-11. Author: The Fecal Bacteria of Healthy Men, *The Jour. of Infectious Diseases*, with W. J. MacNeal & J. E. Kerr, Part I, V. 6, pp. 123-169, 1909, Part II, V. 6, Nov., 1909, pp. 571-600. Member Soc. of Amer. Bacteriologists. *Address*, Highland, Ill.

## 2727. MARY JANE LAYCOCK

A. B. in Sci.; H. S. Prin.; b. June 2, 1871, Jacksonville, Ill.; d. Robert (b. Aug. 30, 1840, Buffalo, N. Y.) & Jane (Bourn) Laycock (b. Nov. 14, 1849, Bromsgrove, Eng.) Prepared in Waverly H. S. Wom. Glee Club. Taught in H. S.; Prin., 1909— *Address*, Waverly, Ill.

## 2728. EDITH LEONARD

B. S. in Arch.; M. S., 1910; Arch. Drafting; b. Feb. 10, 1884, Davenport, Ia.; d. Charles Minor (b. Mar. 12, 1840, Randolph, Minn.) & Anna Elizabeth (Miller) Leonard (b. Jan. 15, 1848, Catskill, N. Y.) Prepared in Davenport H. S. *Address*, 635 N. Pa. St., Indianapolis, Ind.; *Bus. Add.*, 20 Aetna Bldg., Indianapolis.

## 2729. BURT A. LEWIS

B. S. in A. E.; Architect; b. Jan. 10, 1877, Frost Village, Quebec; s. Asaph K. (b. Jan. 10, 1841, Waterloo, Quebec) & Mary Ann (Goddard) Lewis (b. Feb. 22, 1841, S. Stukeley, *do.*) Prepared in Cedar Valley Sem., Osage, Ia.; Lombard Coll., Galesburg, Ill., 1902. Supt. with Holabird & Roche, Archts., Chicago, 1906-9; Practicing Architect, 1910— *Treas.*, Universalist Church. Married Rose A. Severance, Dec. 1, 1909. *Address*, Tacoma, Wash.

## 2730. CHARLES EDWIN LITTLE

B. S. in M. E.; with F. T. Crowe & Co.; b. July 3, 1883, Sycamore, Ill.; s. John Harris (b. N. Y.) & Lydia Jane Little (b. *do.*) Prepared in Univ. Acad. Phi Kappa Sigma. Married Lola Louise Doud, June 15, 1910, Tacoma, Wash. Child, Lola Louise, b. Oct. 15, 1911. *Address*, 1902 No. Junette St., *Bus. Add.*, 1005 A St., Tacoma, Wash.

## 2731. CLARINNE LLEWELLYN

(Daughter of Nos. 142 &amp; 147; Sister of Nos. 2732, 4785)

A. B. in Sci.; b. Feb. 14, 1886, St. Louis, Mo.; d. Joseph Corson (b. June 22, 1855, Philadelphia, Pa.) & Emma Clarinda (Piatt) Llewellyn (b. June 23, 1857, Monticello, Ill.) Prepared in Lyons Twp. H. S. Alpha Xi Delta. Phys. Dir. for Girls, Lyons Twp. High School, 1908; same, Ill. School for the Blind, Jacksonville, 1908-11. *Address*, 324 6th Ave., LaGrange, Ill.

## 2732. RALPH CORSON LLEWELLYN

(Son of 142 &amp; 147; Brother of Nos. 2731, 4785)

B. S. in A. E.; Arch. Engr.; b. Apr. 20, 1884, St. Louis, Mo.; s. Joseph Corson (b. July 22, 1855, Philadelphia, Pa.) & Emma Clarinda (Piatt) Llewellyn (b. June 23, 1857, Monticello, Ill.) Prepared in La Grange Pub. Schools & Lyons Twp. H. S. Tau Beta Pi; Sigma Xi; Final & Special Honors. Supt. of Constr., 1906-7; Arch. Engr., with J. C. Llewellyn, 1907— Member Chicago Arch. Club; Univ. Club of Chicago; La Grange Country Club; Jr. member Western Soc. of Engrs. *Address*, 324 6th Ave., La Grange, Ill.; *Bus. Add.*, 1520 First Natl. Bank Bldg., Chicago.

## 2733. WINNIE ALICE LOGAN (MONTTOOTH)

(Wife of No. 2457; Sister of Nos. 3070, 3446)

B. S. in H. Sci.; b. Sept. 21, 1883, Edinburg, Ill.; d. David (b. Feb. 22, 1840, Flora, Ill.) & Martha Ellen (Sprinkel) Logan (b. Apr. 21, 1852, Springdale, Ark.) Prepared in Edinburg Twp. H. S. Household Sci. Club. Member M. E. Church. Married Charles Stuart Montooth, ('05), July 20, 1906, Urbana, Ill. Child, Hazel Evelyn, b. Sept. 23, 1909. *Address*, Chrisman, Ill.

## 2734. ROY HAROLD LONG

B. S. in Agr.; Live Stock & Grain Raiser; b. Oct. 12, 1882, Lexington, Ill.; s. W. G. (b. Spencer, Ind.) & Emma P. (Fletcher) Long (Lexington, Ill.) Prepared in Lexington

H. S. Agr. Club; Rosenbaum Scholarship Judging Beef Cattle. Grad. work in An. Husbandry, 1907. Clerk & Trustee, Cong. Church, 1909-12; Vice Pres., Coffey Co., Pres., 1911. Kan. Farmers Inst., 1910. Married M. B. Magill, Jan. 20, 1909, Lexington, Ill. *Address*, Burlington, Kan.

## 2735. WALTER SIM McCLURG

LL. B.; Lawyer; b. June 17, 1879, Urbana, Ill.; s. John A. (b. Mar. 7, 1856, Bloomington, Ill.) & Cora A. (Stim) McClurg (b. Urbana, Ill.) Prepared in Urbana H. S. Machinist, 1906-7; practicing law, 1907— Member Moline Club; After Dinner Club; Rock Island Co. Bar Assoc. Married Lillian A. McClurg, Oct. 14, 1911, Oak Park, Ill. *Address*, 620 20th St., Moline, Ill.; *Bus. Add.*, 12 Chase Bldg., Moline.

## 2736. EDWARD LEON McCONAUGHY

LL. B.; Law & Insurance business; b. Apr. 13, 1880, Rochelle, Ill.; s. James Orlando (b. Apr. 7, 1846, Pittsburgh, Pa.) & Amelia Ann (Gardhouse) McConaughy (b. Mar. 10, 1851, Toronto, Can.) Prepared in Rochelle H. S. Phi Alpha Delta. Elected City Clerk of Rochelle, 1900. Member I. O. O. F., Sons of Vets.; Sons of Amer. Rev. Married Ina G. Bothwell, May 20, 1911, Salt Lake, U. *Address*, 1026 7th St., Rochelle, Ill.; *Bus. Add.*, 415 Washington St., Rochele.

## 2737. EVERT BRUCE McCORMICK

(Brother of Nos. 656, 819)

LL. B.; Confectioner & Caterer; b. Oct. 10, 1884, Mahomet, Ill.; s. Bruce (Streator, Ill.) & Martha R. (Gibson) McCormick. Prepared in Champaign H. S. Delta Tau Delta; Phi Delta Phi; Lawyer 1906 to June 1, 1908; Confectioner Sept. 1, 1908— B. P. O. E. Married Edith Manspeaker, Jan. 20, 1909. *Address*, 509 S. Lynn St., Champaign, Ill.

## 2738. CHARLES BROOKS McCOY

LL. B.; Lawyer; b. Nov. 5, 1882, Fargo, N. D.; s. John Caldwell (b. Jan. 30, 1844, Granville, Ill.) & Nathalia Sadie (Miller) McCoy (b. Apr. 2, 1857, Canandaigua, N. Y.) Prepared in Lewis Inst., Chicago, & Beloit Acad., Beloit, Wis.; Mich. Coll. of Mines, Houghton, Mich., 1901-2. Pi Theta; Track team. Commissioned as Quartermaster, Fuller's Provisional Regt., by Gov. Tanner, 1899. Author: Personal Rights, *Law Students Helper*, 1903. Secy., E. St. Louis Bar Assoc. Married Florence Janet Daggett, June 18, 1910, E. St. Louis. *Address*, Dupree, S. D.

## 2739. JOSEPH McCOY

B. S. in Arch.; Draftsman; b. June 22, 1881, Lafayette, Ind.; s. John (b. Chillicothe, O.) & Keltie (Ritchey) McCoy (b. Lafayette, Ind.) Prepared in Lafayette H. S. Draftsman, C. H. Johnson, St. Paul; E. H. Hewitt, Minneapolis; Long, Lameraux & Long, same; now with Bell, Tyrie & Chapman, Minneapolis. Married Edna M. Sale, Sept. 4, 1907. Children, Josephine S., b. Dec. 10, 1908; Charles M., b. Jan. 27, 1910; Dorothea V., b. Oct. 10, 1912. *Address*, 4856 Dupont Ave., S., Minneapolis, Minn.

## 2740. CLINTON THOMAS McCULLY

(Husband of No. 3118; Brother of Nos. 1724, 2157)

A. B. in L. & A.; Gen. Sec'y Y. M. C. A.; b. Dec. 24, 1883, Red Oak, Ia.; s. John DeDaniels & Jennie Bell McCully. Prepared in Carthage Coll. Acad.; Univ. Acad. Track team, Mgr. Genl. Secy., Y. M. C. A. at Lake Geneva, Wis., & Owensboro; Assoc. State Secy. of Ark.; Gen. Sec'y Pittsburg, Kansas. Married Anice Eunice Nichol, July 30, 1908, Urbana, Ill. Children, Agnes Elizabeth, b. Jan. 26, 1910; Helen Louise, b. May 4, 1912. *Address*, 717 W. 8th St., Pittsburg, Kan.; *Bus. Add.*, Y. M. C. A. Bldg., Pittsburg, Kan.

## 2741. MAMIE MINERVA McINTIRE

(Sister of No. 3461)

A. B. in L. & A.; Teacher; b. Nov. 3, 1883, Sparta, Ill.; d. William Arthur (b. Sept. 3, 1852, near Marissa, Ill.) & Tirzah Elliott (Caticart) McIntire (b. May 18, 1857, near Sparta, Ill.) Prepared in Sparta H. S. Teacher in Averyville (Peoria) H. S., 1906-8; Rantoul H. S., 1908-10; Gibson City H. S., 1910-11; Danville H. S., 1911— *Address*, 1009 W. Oregon St., Urbana, Ill.

## 2742. MARY BUTTERS McLELLAN (SNUSHALL)

A. B. in Libr.; b. Dec. 2, 1876, Hyde Park, Mass.; d. James Anthony (b. 1844, Me.) & Elizabeth Russell (Clements) McLellan (b. 1841, Quincy, Mass.) Prepared in Hyde Park, Mass., H. S.; Bridgewater, Mass., State Nor. School, 1895-8; Smith Coll., 1901-3. Libr. work. Author: Lib. Conditions in Chili, *Pub. Libraries*, 1909. Married Wilson Snushall, Dec. 21, 1904. *Address*, 22 Greenwich Park, Boston, Mass.

## 2743. LOUIS WILLIAM MACK

A. B. in L. & A.; Lawyer; b. July 15, 1887, Chicago; s. Louis Henry (b. Jan. 8, 1860, Chicago) & Katherine (Belmont) Mack (b. May 1, 1862, do.) Prepared in N. W. Div. H. S., Chicago. Sigma Alpha Epsilon; Philomathean; English Club; Dramatic Club; *Bus. Mgr. Ill. Mag.*, Sr. Ball. Com. LL. B. Harvard Law School, 1910. *Address*, 1620 Corn Exchange Bank Bldg., Chicago.

2744. ROSCOE CONKLING MAIN  
(Brother of No. 3000)

A. B. in Sci.; A. M., 1907; Interne; b. Feb. 23, 1882, Pittsfield, Ill.; s. Lydia Sarah (Foote) Main (b. June 18, 1844, Pittsfield, Ill.) Prepared in Pittsfield H. S., Philomathean; Sigma Xi; Scientific Soc.; Capt. Fellow in Zool., Univ. of Ill., 1906-7; Stud., Harvard Med. School, 1907-10. M. D., Rush Med. Coll., 1911. Interne in Michael Reese Hosp., 1911— Member A. F. & A. M. *Address*, Michael Reese Hosp., Chicago.

2745. KATE BONNELL MANN  
(Sister of No. 1918)

A. B. in L. & A.; Teacher; b. Sept. 28, 1885, Danville, Ill.; d. William (b. Feb. 16, 1838, Summerville, N. J.) & Kate Estelle (Harman) Mann (b. 1853, Mumford, N. Y.) Prepared in Muskegon H. & Man. Tr. S., Muskegon, Mich. Mask & Bauble Dramatic Club; Pi Beta Phi. Taught in Bushnell H. S., 1906-9; Urbana H. S., 1909-12. *Address* Muskegon, Mich.

2746. CHARLES MASON MARSH  
(Brother of No. 1055)

A. B. in L. & A.; b. Feb. 11, 1884, Alton, Ill.; s. Eben Marsh. Prepared in Shurtleff Coll., Upper Alton, Ill. *Address*, c/o Illinois Glass Co., Upper Alton, Ill.

2747. REUBEN S. MARSHALL

B. S. in E. E.; b. Apr. 2, 1880, Dallas Center, Ia.; s. W. C. Marshall. Prepared in Mt. Morris Coll. *Address*, 506-8 San Francisco St., El Paso, Tex.

2748. MIMA AGNES MAXEY

A. B. in L. & A.; Prin. of H. S.; b. Jan. 3, 1885, Rolla, Mo.; d. Joseph Philip (b. Dec. 18, 1846, near Carlyle, Ill.) & Agnes Young (Beattie) Maxey (b. June 23, 1848, near Belfast, Ireland). Prepared in Carlyle H. S. Final Honors; Phi Beta Kappa. Prin. of H. S., Gilman, Ill., 1906-8; Dept. of Latin, Hoopeston, Ill., 1908— Member of Classical Assoc. of Middle West and South Ill. Membership Com., 1907-10. *Address*, Carlyle, Ill.

2749. STOY JACKSON MAXWELL

LL. B.; Lawyer; b. Aug. 18, 1883, Robinson, Ill.; s. John C. (b. Sept. 26, 1847, Knox Co., Tenn.) & Gertrude E. (Jackson) Maxwell (b. Mar. 4, 1859, New Albany, Ind.) Prepared in Robinson H. S.; Grad. Genesee Wesleyan Sem., Lima, N. Y., 1902. Phi Alpha Delta, Vice Chief Justice, City Atty., 1907-11. Member M. E. Church; A. F. & A. M.; Odd Fellows; Elk. *Address*, Robinson, Ill.

2750. EDWIN THOMAS MEHARRY  
(Brother of Nos. 1243, 2452)

B. S. in Agr.; Farmer; b. Nov. 30, 1881, Tolono, Ill.; s. Jesse (b. Oct. 9, 1835, Fountain Co., Ind.) & Addie A. (Francis) Meharry (b. Sept. 12, 1851, New Lenox, Ill.) Prepared in Tolono H. S.; Univ. Acad. Alpha Zeta. *Address*, Tolono, Ill.

2751. EDWARD JOHN MEHREN

B. S. in C. E.; Managing Editor; b. Aug. 5, 1881, Chicago; s. Jacob F. (b. July 31, 1857, Chicago) & Elizabeth E. Mehren (b. Oct. 7, 1857, *do.*) Prepared in Acad. of St. Ignatius Coll., Chicago. A. B., St. Ignatius Coll., 1899. Sigma Nu; Tau Beta Pi; Sigma Xi; Delta Sigma Rho; Philomathean; C. E. Club; Special Honors; Mo.-Ill. debate; Class Orat.; Vice Pres. Class. Transitman, C. M. & Puget Sound R. R., 1906; Assoc. Editor, *Engineering Record*, N. Y., 1906-11; Secy. & Mgr., The Emerson Co., 1911-12; Managing Editor, *Engineering Record*, N. Y., 1912— Married Grace Walsh, Sept. 8, 1908, Chicago. Children, Edward Walsh, b. Aug. 4, 1909, Lawrence Joseph, b. Apr. 24, 1911; Richard John, b. Aug. 13, 1912. *Address*, 60 Amherst St., E. Orange, N. J.; *Bus. Add.*, 239 W. 39th St., N. Y. City.

2752. JOSEPHINE AUGUSTA MEISSNER

B. L. S.; Librarian; b. May 9, 1885, York, Nebr.; d. Charles Louis (b. Apr. 4, 1856, Oshkosh, Wis.) & Laurentine (Danforth) Meissner (b. May 7, 1857, Newton, O.) Prepared in York (Nebr.) H. S. & Mattoon H. S. Kappa Alpha Theta; Secy.-Treas. of Wom. League; Pres. Libr. Club. Librn., Nebr. State Norm. School, 1906-7; Circulation Librn., Univ. of Wash., 1907— Instr. in Libr., same, 1911— Pres. of Gamma Beta Dist. of Kappa Alpha Theta, 1909— Member Amer. Libr. Assoc.; Pac. Northwest Libr. Assoc. *Address*, 4022 10th Ave. N. E., Seattle, Wash.

2753. LEON RUSSELL MELVIN

B. S. in Agr.; Hardware Dealer; b. Nov. 4, 1882, Greenfield, Ill.; s. Sylvester (b. Nov. 29, 1851, *do.*) & Addie Idella (Strickland) Melvin (b. Sept. 15, 1858, *do.*) Prepared in Greenfield H. S. Delta Upsilon. Secy. & Treas., 1905-6; Greenfield Commercial Club, Treas., 1912. Married Inez Vetell Wright, Aug., 1907, Denver Colo. Child, Helen Lolita, b. May, 1908. *Address*, Greenfield, Ill.

2754. DAISY MILLER (MOORE)  
(Sister of No. 2455)

B. S. in H. Sci.; b. Mar. 31, 1883, Boody, Ill.; d. Henry August (b. 1838, Ger.) & Caroline (Gemmer) Miller (b. 1843, *do.*) Prepared in Urbana. Illioli; Y. W. C. A.

Taught 2 yrs. Married Charles L. Moore, Aug. 26, 1908. Child, Albert Henry, b. July 16, 1911. *Address*, 2013 Gaines St., Davenport, Iowa.

## 2755. DONALD S. MILLER

B. S. in Chem.; M. S., 1907; b. Feb. 11, 1884, Ida Grove, Ia.; s. J. D. (b. 1854, Ill.) & Mary (Jacob) Miller (b. 1856, Wheeling, West Va.) Prepared in Geneva H. S. Adelphic; Fellowship; Swimming Team. Teacher in Manitowoc H. S., 1909-12. Member Episc. Church. *Address*, 412 Park St., Manitowoc, Wis.

## 2756. ROY CRAIG MITCHELL

B. S. in A. E.; Arch. Engr. b. Oct. 23, 1881, Millersburg, O.; s. J. T. (b. Millersburg, O.) & Sarah C. Mitchell (b. *do.*) Prepared in Garden Grove (Ia.) H. S.; Parsons Coll., Fairfield, Ia., 3 yrs. With Herzog Iron Works, St. Paul, Minn., June-Sept., 1906; Gr. Northern R. R., Arch. office, St. Paul, 1906-7; Illinois Steel Co., Chicago, Ill., Feb., 1907-June, 1910; Illinois Steel Warehouse Co., St. Louis, Mo., June, 1911-Jan., 1912; Engineer Morgan Walls & Morgan, Architects, Los Angeles, Calif., 1912— I. N. G., Co. M., 54th Regt., 1902-5. Member Western Soc. of Engrs. *Address*, 1715 Arlington St., Los Angeles, Calif.; *Bus. Add.*, c/o Morgan, Walls & Morgan, Architects, Los Angeles, Calif.

## 2757. ESTHER COOK MOHR (DOLE)

A. B. in L. & A.; Asst. in Norm. School; b. Apr. 24, 1883, Chicago; d. Edward Kern (b. Oct. 5, 1854, Macungie, Pa.) & Alice Hall (Eldredge) Mohr (b. Sept. 19, 1861, Dwight, Ill.) Prepared in Dwight H. S.; Grad. Ill. State Norm. Univ., 1903. Scholarship in Grad. School, 1910-11. Taught in Pontiac Twp. H. S., 1908-9; substitute in Chicago High Schools, 1909-10; A. M., Univ. of Wis., 1910; Asst. in Hist., State Norm. Sch., La Crosse, Wis., 1911-12. Married Arthur L. Dole, July 17, 1912. Member Amer. Hist. Assoc. *Address*, 122 S. 16th St., La Crosse, Wis.

## 2758. FRANCIS GUY MOORE

B. S. in M. E.; M. E. b Sept. 23, 1881, Padua, Ill.; s. T. J. & Deborah (Benjamin) Moore. Prepared in Bloomington H. S. Alpha Delta Phi. Married Flora M. Wartow, Sept. 11, 1912, Bloomington, Ill. *Address*, 368 Union St., Brooklyn, *Bus. Add.*, 150 Hamilton Ave., Brooklyn, N. Y.

## 2759. EDGAR A. MORGAN

A. B. in L. & A.; Teacher; b. Jan. 10, 1875; s. Icilius D. (b. Nov. 26, 1842, Prairie Creek, Ind.) & Diana (Yeager) Morgan (b. May 1, 1843, *do.*) Prepared in Austin Coll., Effingham, Ill. Final Honors. In Insular Ser., Bureau of Educ., P. I. *Address* Lingayen, Pang, P. I.

## 2760. HORACE HEALY MORGAN

(Husband of No. 3317)

B. S. in M. E.; Chief Draftsman; b. June 7, 1881, Loda, Ill.; s. Edwin Brumley (b. Feb. 10, 1854, New London, Conn.) & Cherry E. (Healy) Morgan (b. July 4, 1854, Loda, Ill.) Prepared in Paxton H. S. M. E. Soc.; Psi Upsilon; Track team. Drafting, 1906-11; Chief Draftsman, Webster Mfg. Co., 1911— Married Hazel Winifred Clifford, June 28, 1909, Champaign, Ill. Child, Clifford Horace, b. Apr. 2, 1910. *Address*, 380 N. Sandrell, Tiffin, O.

## 2761. \*JAMES HARRISON MORTON

A. B. in L. & A.; b. Oct. 14, 1873, Neblow, Mo.; s. W. J. Morton. Deceased.

## 2762. LEVI MOSIMAN

(Husband of No. 2945; Brother of No. 4825)

B. S. in E. E.; Treas., Elec. Lt. Co.; b. Nov. 14, 1881, E. Peoria, Ill.; s. David (b. Aug. 26, 1844, E. Peoria, Ill.) & Anna (Staker) Mosiman (b. July 27, 1850, O.) Prepared in Univ. Acad. Treas., E. E. Soc.; Eta Kappa Nu; Class Baseball Mgr.; Memb. Jr. Cap Com. Apprentice Western Elec. Co., 1906-8; Sales Dept., same, 1908-9; Treas., Morton & St. P. & M. Co., 1909— Married Edna Leila Dillon ('07), June 29, 1910, Urbana, Ill. *Address*, Morton, Ill.

## 2763. GRACE PEARL MULBERRY (MULLIKEN)

(Wife of No. 1373)

A. B. in L. & A.; b. Feb. 19, 1881, near Girard, Ill.; d. Francis Jarvis (b. Nov. 12, 1838, Ky.) & Sallie Ann (Brown) Mulberry (b. Jan. 23, 1851, Stonington, Ill.) Prepared in Taylorville Twp. H. S.; Bradley Poly. Inst., summer work. Kappa Alpha Theta; Phi Delta Psi; House. Sci Club. Taught in Cairo H. S., 1906-10; Robinson, 1910-11. Author: Thirty Lessons in Cooking—small pamphlet used in Christian Co. by rural school teachers. Member Bapt. Church. Married Albert Danforth Mulliken, June 27, 1911, Taylorville, Ill. *Address*, 706 S. Elm St., Champaign, Ill.

## 2764. HENRY BECK MYERS

B. S. in C. E.; Engineer; b. June 17, 1885, Springfield, Ill.; s. Frank & Nellie (Holmes) Myers. Prepared in Springfield H. S. Sigma Nu; Yoxan. With Arnold Co., 1906-8; Bd. of Supervising Engrs., 1908-11; Holabird & Roche, 1911-12; Amer. Seating Co., 1912— Married Jessie Dudman, Aug. 30, 1911. *Address*, 1358 Peterson Ave., Chicago; *Bus. Add.*, 218 S. Wabash Ave., Chicago.



## 2705. CLARENCE LEONARD NEU

A. B. in L. & A.; Secy.-Treas., Physicians' Record Co.; b. Jan. 29, 1884, Chicago; s. Peter W. (b. June 12, 1846) & Anna M. (Lutz) Neu (b. Aug. 24, 1861). Prepared in Chicago Manl. Tr. School. Pres., Philomathean; Debating Soc.; Glee Club; Staff, *Illinois Magazine*; Managing Editor, *Illini*. Advertising Dept., *Chicago Daily News*, 1906-7; Educ. Dept., Sheldon School of Salesmanship, 1907-8; Secy.-Treas., Physicians' Record Co., 1908— Author: Abstract of a talk on "Some Psychological Phases of Advertising," *Commercial Union*, 1911; contributing to vol. to be called "Successful Office Practice," to be published by *Successful Medicine*, 1912. Member Amer. Pol. Sci. Assoc.; Natl. Mun. League; Chicago Advertising Assoc.; Chicago Illini Club; Chicago Mendelssohn Club. Address, 4547 Perry St., Chicago; Bus. Add., 64 W. Randolph St., Chicago.

## 2766. AGNES ELAINE NICHOL (FOSTER)

(Sister of Nos. 3118, 3490)

A. B. in Lib. Sci; b. July 5, 1884, Granville, O.; d. E. A. (b. 1852, Granville, O.) Lydia (Greene) Nichol (b. 1858, Jamestown, Ind.) Prepared in Granville (O.) H. S.; Denison Univ., 1902-3. Illioli. Asst. in O. State Libr., 1907-10. Member Columbus, O., Lib. Club, 1907-10; Presb. Church; Wom. Club. Married Thomas J. Foster, June 16, 1910, Urbana, Ill. Children, William Leland, b. Apr. 24, 1911; Lawrence E. b. Aug. 12, 1912. Address, Monticello, Ill.

## 2767. MARVIN ARTHUR NICHOLS

A. B. in Sci; b. Dec. 29, 1883, Yorkville, Ill.; s. John Nichols. Prepared in No. Ill. Nor. Sch., DeKalb, Ill. Address, Yorkville, Ill. (3).

## 2768. HARRY GEORGE DALLAS NUTTING

B. S. in M. E.; Dist. Supt. Central Ill. Pub. Service Co., b. July 14, 1883, Rock Island, Ill.; s. Henry A. (b. Mar. 20, 1853) & Kate A. (Parkin) Nutting (b. Aug. 14, 1853, Hull, Eng.) Prepared in Rock Island H. S.; Univ. of Ia., 1901-2. Engr. Soc. Exp. Engr.; Insp., Wis. Pub. Service Comm.; Mgr. Water & Elec. plant. Author: Gas Producer Design, *Power*; Depreciation, *Elec. World*; miscellaneous small contributions to *Elec. World & Elec. Review* at different times. Member Wis. Elec. Assoc. & Natl. Elec. Light Assoc. Married Lenore Lillian Martin, June 27, 1904, Iowa Falls, Ia. Children, Margaret Hadlock, b. Sept. 17, 1908; Katherine Parkin, b. Aug. 16, 1910. Address, Mattoon, Illinois.

## 2769. EDWARD GEORGE OLDEFEST

B. S. in Arch.; Arch.; b. Apr. 27, 1883, Moline, Ill.; s. George (b. June 25, 1849, Ger.) & Minna (Groth) Oldefest (b. June 25, 1853, do.) Prepared in Moline H. S. Arch. Club; Delta Kappa Epsilon; Jr. Prom., Military Ball, Sr. Ball & Sr. Mem. Committees. Arch. Draftsman, offices of Arthur Heun & Nimmons & Fellows, 1906-7; Whitsitt & Drury, Moline, 1907-8; Jenney, Mundie & Jensen—Howard Shaw—Shattuck & Hussey, 1908-12. With D. H. Burnham & Co., 1912— Author: Prize song for Ill. Song Book, 1908; wrote & published music & score book for "The Errant Engrs.," a musical comedy used by Glee Club, 1911; wrote & published music & score book of "The Dad of the Undergrad," a musical comedy used by the Students Union, 72 pp.; 1912 (with L. K. Patton), the winner of Cont. held by Ill. Stud. Union. Member Illini Club of Chicago; The Collegiate Club; Chicago Arch. Club; City Club of Chicago. Address, 1055 E. 47th St., Chicago.

## 2770. MATTIE MAY PAINE

(Sister of No. 1250)

A. B. in L. & A.; Teacher; b. Rosemond, Ill.; d. Elijah C. (b. S. Hadley, Mass.) & Sarah O. (Russell) Paine (b. Sunderland, Mass.) Prepared in Rosemond H. S. Pres., Althenai. Teacher in Long Beach H. S. Address, 1370 E. 1st St., Long Beach, Calif.

## 2771. ANN ADELIA PALMER

A. B. in L. & A.; b. May 5, 1878, Monticello, Ill.; d. D. Palmer. Prepared in Monticello H. S. Address, Monticello, Ill.

## 2772. ROSALIE MARY PARR

(Sister of No. 1936)

A. B. in L. & A.; Asst. in Univ.; d. James (b. Peoria Co., Ill.) & Harriet (Reeve) Parr (b. do.) Prepared in Peoria H. S. Illioli. Asst. in Chem., Univ. of Ill., 1906-7; Howard Payne Coll., Sci. Dept., Fayette, Mo., 1908-10; Asst. in Botany, Univ. of Ill., 1910— Address, 709 S. 2d St., Champaign, Ill.

## 2773. THOMAS ARMSTRONG PEBBLES

B. S. in M. E.; Stoker Eng.; b. Mar. 2, 1882, Edinburgh, Scotland; s. George & Agnes (Armstrong) Pebbles. Prepared Shenandoah, Ia., H. S. & Northwestern Coll. Track, 1904-6; Track Captain, 1906. Erecting Mining Machinery 1906-8; Designing special machinery, 1908; Stoker Engineering, 1908— Address, 6201 Madison Ave., Chicago; Bus. Add., 28 E. Jackson St., Chicago.

## 2774. CURTIS GORDON PEPPER

B. S. in M. E.; Mech. Engr.; b. Sept. 6, 1886, Champaign, Ill.; s. H. J. Pepper. Prepared in Champaign H. S. Address, 509 W. Park St., Champaign, Ill.

## 2775. AVIS HORTENSE PERCIVAL (FISHBACK)

(Wife of No. 3737)

A. B. in L. & A.; b. July 27, 1885, Savoy, Ill.; d. C. E. & Helen (Dunlap) Percival. Prepared in Urbana H. S. Taught in Milford H. S., 1906-7; Oblong H. S., 1907-8. Married William Murphy Fishback ('09), Aug. 22, 1909, Champaign, Ill. *Address*, Orange, Cal.

## 2776. THOMAS ELMER PHIPPS

B. S. in C. E.; Locating Engr.; b. May 18, 1879, Janesville, Ill.; s. Napoleon (b. Mar. 8, 1851, Janesville, Ill.) & Hannah Marie (Neal) Phipps (b. Sept. 11, 1854, Diona, Ill.) Prepared in Valparaiso Coll., Ind., 1898-1901. B. S., Valparaiso Coll., 1901. Sigma Nu; Sigma Xi; Football team; Chairman, Sr. Ball Com. Res. Engr., Big Four, 1906-7; Asst. Engr., O. S. L. R. R., Nev., Jan.-Apr., 1907; Chief Draftsman, Milwaukee R. R., 1907-9; Res. Engr., Milwaukee, 1909-11; Locating Engr., S. P. A. L. C. R. R., Port Angeles, Wash., 1911—Member Pac. N. W. Soc. of Engrs.; Assoc. mem. Amer. Soc. of C. E. *Address*, 834 15th Ave., Seattle, Wash.

## 2777. ALOYS PHILLIP POIROT

B. S. in C. E.; Engr. & Contractor; b. Mar. 5, 1883, Belleville, Ill.; s. Severin (b. July 1, 1845, Hoch Gloche, Lorraine, France) & Susan (Gundlach) Poirot (b. June 30, 1855, Belleville, Ill.) Prepared in Belleville H. S. Instrumentman, Wabash R. R., 1906-7; Asst. Engr., Mo. Pac. R. R., 1907-8; Engr. & Contracting, 1908—Member K. of C.; Elks. *Address*, Belleville, Ill.

## 2778. WILLARD LACY POLLARD

B. S. in M. E.; Mech. Engr.; b. June 27, 1879, Kirkwood, Ill.; Prepared in Monmouth, Coll. *Address*, Monmouth, Ill. (†)

## 2779. EDWARD ALEXANDER PORTER

B. S. in Agr.; Expert Farmer; b. June 18, 1878, Momence, Ill.; s. Carson C. (b. Feb. 5, 1856, Naples, N. Y.) & Ellen (Richardson) Porter (b. 1858, near Grant Park, Ill.) Prepared in Momence H. S.; Univ. Acad. Agr. Club. Prin. of H. S. at Sheldon, Ill., 1906-7; Morocco, Ind., 1908-9; Effingham, Ill., 1909-10; Expert Farmer in U. S. Indian Service, Okla., 1910—Has shown the Indian how to compete with the white man in the process of farming. Married Bessie Annetta McKee, Aug. 16, 1905, Momence, Ill. Children, Beatrice A., b. July 25, 1906 (d. Jan. 26, 1907); Freda Virginia, b. Jan. 26, 1908. *Address*, Hugo, Okla.

## 2780. JAMES ALBERT PORTER

A. B. in L. & A.; Teacher; b. Feb. 11, 1876, Lovington, Ill.; s. Moses (b. Feb. 2, 1833, Dunbar, Pa.) & Mary A. (Nelson) Porter (b. 1836, Brooklyn, N. Y.) Prepared in Arcola H. S.; Eureka Coll. Adelpheic; Engl. Club; Preliminary Honors. Supt. Fairfield City Schs., 1906-11; Prin. Benton Twp. H. S., 1911 & 1912. *Address*, Arcola, Ill.

## 2781. N. RAYMOND PORTERFIELD

(Brother of No. 3510)

B. S. in C. E.; Engineer; b. Nov. 16, 1885; s. Millard F. (b. Feb. 15, 1849, Worthington, Pa.) & Belle J. (Cole) Porterfield (b. Aug. 28, 1862, *do.*) Prepared in Fairmont, Ill. H. S. *Address*, Reading, Pa.

## 2782. ROYAL ELMER POST

B. S. in C. E.; Civ. Engr.; b. Apr. 13, 1884, Rochester, N. Y.; s. James Elmer (b. 1845, Rochester, N. Y.) & Helena M. (Rogers) Post (b. 1845, Philadelphia, Pa.) Prepared in Rochester H. S. Tau Beta Pi; *Technograph* Bd. Civ. Engr. in U. S. Reclamation Service; Supt. of Constr. on Storage Unit of the Yakima Project—Kachas Dam Feature; annual expenditures about \$250,000 on this work. Married Ada M. Post, June 12, 1907, Sherwood, N. Y. *Address*, Ellensburg, Wis.

## 2783. JESSIE ALEXANDER POWELL

A. B. in L. & A.; Teacher; b. Dec. 6, 1878, Corydon, Ky.; d. Harbert Alexander (b. May 3, 1818, Tenn.) & Malinda Emiline (Gibson) Powell (b. Oct. 25, 1838, Corydon, Ky.) Prepared in Corydon (Ky.) H. S.; Hamilton Coll., Lexington, Ky. English Club. Teaching in H. S. Grad. work, Columbia Univ., 1910—Member Y. W. C. A.; Ind. State Teachers' Assoc.; Classical Assoc. of Middle West & South. *Address*, 459 N. E. A St., Linton, Ind.

## 2784. RALPH MARBLE PRAY

(Husband of No. 3936)

A. B. in L. & A.; Real Estate, Loans, Ins. & Banking bus.; b. Aug. 20, 1884, Chicago; s. Francis E. (b. 1845, Panama, N. Y.) & Phoebe (Marble) Pray (b. 1851, Galena, Ill.) Prepared in Austin H. S. Member Oaks Club of Austin. Married Louise Huse, Jan. 15, 1908, Mason City, Ill. Children, Lee Huse, b. Dec. 26, 1908; Ralph Huse, b. Apr. 15, 1910; Richard Huse, b. May 6, 1911. *Address*, 200 N. Taylor Ave., Oak Park, Ill.; *Bus. Add.*, 426 N. Park Ave. & Cor. Chicago & Park Aves., Chicago.

## 2785. JOHN WALTER PREIHS

LL. B.; Lawyer; b. Oct. 16, 1884, Martinsville, Ill.; s. Carl (b. Oct. 25, 1854, Ober Glogaw, Silesia, Ger.) & Regula (Eglie) Preihs (b. Dec. 24, 1863, Haslem, Switzerland).

Prepared in Sandoval H. S.; Brown's Commerce Coll. Witenagemote Court; Egyptian Club; Theta Kappa Nu. Lawyer; Master in Chancery, 1907-9; City Atty., Pana, 1909—*Address*, McCoy Bldg., Pana, Ill.

## 2786. OSCAR JOHN PUTTING

A. B. in L. & A.; Lawyer; b. Oct. 8, 1883; s. William F. & Ida (Klaus) Putting. Adelphic Debating Team. Atty. at Law, Springfield, Ill. Married Helena M. Swanberg Oct. 31, 1907, Joliet, Ill. *Address*, 129 N. Glenwood Ave., Springfield, Ill.

## 2787. CHARLES EDWARD RAPP

B. S. in C. E.; Engineer; b. Apr. 18, 1883, Jacksonville, Ill.; s. Thomas H. & Clara J. (Rutledge) Rapp. Prepared in Jacksonville H. S. Delta Upsilon. Operating Dept. Am. Bridge Co. Married Genevieve Lenora Dartt, Dec. 28, 1908, Montello, Wis. *Address*, 4569 Oakenwald Ave., Chicago; *Bus. Add.*, 1320 Coml. Natl. Bank Bldg., Chicago.

## 2788. LESTER EDWARD REIN

B. S. in M. & S. E.; Chief Draftsman & Secy.; b. Mar. 11, 1884, Chicago; s. Edward Charles (b. June 1, 1859, Chicago) & Grace Anne (Lester) Rein (b. Oct. 19, 1859, Mt. Carroll, Ill.) Prepared in Chicago English High & Man. Tr. School. Alpha Tau Omega. With The Arnold Co., Chicago, 1 yr.; Secy. & Chief Engr., Pacific Flush Tank Co. Married Signe Elin Anderson, June 1, 1912, Stockholm, Sweden. *Address*, 1055 Buena Ave., Chicago; *Bus. Add.*, 108 S. LaSalle St., Chicago.

## 2789. CHARLES CLYDE RICH

(Brother of No. 3146)

B. S. in Arch.; Architect; b. Oct. 1, 1881, Metamora, Ill.; s. Albert R. (b. Sept. 22, 1845, Metamora, Ill.) & Mary E. (Slemmons) Rich (b. July 4, 1845, O.) Prepared in Alton H. S. Arch. Club; Alpha Delta Phi; Editor *Technograph*; delegate from Arch. Club to Arch. League Convention, N. Y. City, 1905. Nimmons & Fellow, Archts.: J. C. Llewellyn; Jenney. Mundie & Jensen; Pond & Pond, 1909— Member Chicago Arch. Club; Arch. League of Amer.; Presb. Church; City Club of Chicago; Illini Club of Chicago. *Address*, 493 Ainsworth Ave., Portland, Ore.

## 2790. CHESTER WILLIAM RICHARDS

LL. B.; Lawyer; b. July 28, 1883, Urbana, Ill.; s. Patrick (b. 1837, Utica, N. Y.) & Amelia I. (Morgan) Richards (b. Mar. 3, 1842, Maysville, Ky.) Sigma Chi; Phi Delta Phi; Theta Kappa Nu; Freshman Varsity Football team. Lawyer; Master in Chancery of Champaign Co. Supt. Baptist S. S. Married Angie Casey, June 19, 1907, Wilmette, Ill. Children, Chester William, Jr., b. Oct. 2, 1909; Elizabeth Ann, b. Apr. 12, 1912. *Address*, Urbana, Ill.

## 2791. RUBY BLANCHE RISSER

A. B. in L. & A.; Teacher; b. Dec. 23, 1883, Blandinsville, Ill. Prepared in Blandinsville H. S.; Univ. Acad. A. M. & Spec. Diploma in Phys. Tr., Columbia, 1910. Teacher of Phys. Tr., Westport H. S., Kansas City, Mo., 1910— *Address*, 3925 Wyandotte, Kansas City, Mo.

## 2792. LOUIS PAUL ROBERT

(Brother of No. 3942)

B. S. in M. E.; Chief Engr.; b. Sept. 17, 1883, Locle, Switzerland; s. Paul Henry (b. Locle, Switzerland) & Adele Louise (Brandt) Robert (b. Chaux des Fonds, do.) Prepared in Lacon, H. S. M. E. Soc. Constr. work on surface plants for Coal Mines, 1906-8; charge of Engr. Dept., West Canadian Collieries Ltd., 1908— Member Canadian Mining Inst. Married Flora Emily Milligan, Denver, Colo. *Address*, Blairmore, Can.

## 2793. KATHLEEN ALICE ROBERTS

A. B. in L. & A.; Teacher; b. Champaign, Ill.; d. Romeo (b. Rome, Ga.) & Minnie (Pearce) Roberts (b. Bainbridge, O.) Prepared in Champaign H. S. Taught in Warren, Ill., 1906-7; Somerset, Ky., 1907-9; Oconto, Wis., 1909-11; Pana Twp., Ill., 1911— *Address*, Champaign, Ill.

## 2794. MIRIAM ELLEN ROBERTS (BRANNUM)

(Sister of No. 1751)

A. B. in L. & A.; b. Dec. 10, 1880, Strawn, Ill.; d. Edward Henry (b. Nov. 6, 1841, Delaware Co., O.) & Eliza McFaren (Moore) Roberts (b. July 28, 1843, near Newark, O.) Prepared in Ottawa H. S. Althenai; Sigma Kappa; Phi Delta Psi; French Club. Member Literary & Study Club. Married Thomas Perry Brannum, Sept. 4, 1907. Child, Hugh Roberts, b. Jan. 5, 1910. *Address*, Mendota, Ill.

## 2795. CANDACE IONE ROBINSON (KAUFFMAN)

A. B. in L. & A.; b. Nov. 6, 1885, Peru, Ill.; d. A. J. (b. Peru, Ill.) & Ellen (Barnard) Robinson (b. Peru, Vt.) Prepared in Granville, Ill., H. S. Illiola; Y. W. C. A.; Math. Club. Taught in Morrison, Ill., 1906-7; in Calif., 1907-9. Married Bertram Frederick Kauffman, Jan. 1, 1910, Granville, Ill. *Address*, Sterling City, Calif.

## 2796. HARRY FRANKLIN ROBINSON

B. S. in Arch.; Arch. Draftsman; b. Nov. 2, 1883, Alliance, O.; s. George Ellsworth (b. July 21, 1861, Alliance, O.) & Frederica Philip (Liebttag) Robinson (b. Oct.

26, 1861, O.) Prepared in Mattoon H. S. Phi Gamma Delta; Tau Beta Pi. *Address*, 142 S. Kenilworth Ave., Oak Park, Ill.; *Bus. Add.*, 605 Orchestra Hall, Chicago.

## 2797. WARD REID ROBINSON

B. S. in C. E., & C. E., 1909; Secy. & Chief Examiner; b. Sept. 18, 1885, Grand Island, Nebr.; s. William Ernest (b. July 11, 1857, Greenville, Ill.) & Clara Abbie (White) Robinson (b. May 6, 1857, Mt. Carroll, Ill.) Prepared in Springfield H. S. Tau Beta Pi; Sigma Xi; Ius Club; Sen. Class Basketball. Asst. in Eng. Exp. Sta., Illinois, 1906-9; Concrete Designer, C. M. & St. P. R. R., 1909-10; Arch. Eng. Bldg. Dept., Chicago, 1910; Examiner of Efficiency, Civil Service Comm., Chicago, 1910-11; with Arthur Young & Co., Chicago, 1911; Secretary & Chief Examiner, State Civil Service Commission, Springfield, Nov., 1911— Jr. member, Amer. Soc. of Civ. Engrs.; Illini Club (Chicago); City Club (Chicago). *Address*, 1401 Williams Blvd., Springfield, Ill.; *Bus. Add.*, State Civil Service Commission, State House, Springfield.

## 2798. ROBERT R. RODMAN

LL. B.; Lawyer; b. Hoopston, Ill.; s. Samuel A. (b. Zanesville, O.) & Josephine (Nelson) Rodman. Prepared in Hoopston H. S. Theta Kappa Nu. Corporal, I. N. G., 1 yr. Member Hoopston Coml. Club; Retail & Bus. Men's Assoc. Married Lillian N. Rodman, June 16, 1910, Wellington. Child, Samuel Mac. *Address*, Hoopston, Ill.

## 2799. ROBERTO SEGUNDO RODRIGUEZ

B. S. in A. E.; Chief Struc. Engr.; b. June 1, 1882; s. Charles (b. 1837, Saltillo, Mex.) & Julia (Varcla) Rodriguez (b. 1853, Mazapil, do.) Prepared in Ann Arbor H. S.; Univ. of Mich., 1902-3. Struc. Engr., Mauran Russell & Garden, Archts., St. Louis, Mo., 1906-8; Chief Struc. Engr., Monterey Steel Works, 1908— Member Sociedad de Ingenieros y Arquitectos de Mexico. Married Guadalupe Gomex Palacio, Jan. 8, 1912, Mex. City. *Address*, 3d Niza, No. 54, Mex. City.

## 2800. EDITH ROGERS (SCHREIBER)

(Wife of No. 2229)

A. B. in L. & A., 1906; b. Nov. 17, 1882, Macon, Ill.; d. George Washington (b. Nov. 11, 1850, Massillon, O.) & Maria Leora (Magruder) Rogers (b. Oct. 20, 1856, E. Union (Coshocton Co.) Ohio). Prepared in Windsor H. S. & Univ. Acad. Married Rudolph Ernst Schreiber, Apr. 30, 1908, Windsor, Ill. *Address*, 1500 Farwell Ave., Chicago, Ill.

## 2801. BERTHA RUTLEDGE

A. B. in L. & A.; Teacher; b. Dec. 12, 1872, LeRoy, Ill.; d. John T. (b. LeRoy, Ill.) & Sarah (Gilmore) Rutledge (b. Cadis, O.) Prepared in Ill. State Nor. H. S.; Univ. of Chicago, summer 1901. Phi Beta Kappa. Teacher, LeRoy, Ill., 1906-7; San Pedro H. S., Greater Los Angeles, Calif., 1907-12; Manual Arts H. S., Los Angeles, 1912— *Address*, 1814 Toberman St., Los Angeles, Calif.

## 2802. GEORGE WEBSTER SAATHOFF

B. S. in E. E.; Elec. Engr.; b. July 22, 1884, Litchfield, Ill.; s. T. W. Saathoff. *Address*, 414 Joplin St., Joplin, Mo.

## 2803. EDWIN WILLIAM SANFORD

B. S. in C. E.; Asst. Engr.; b. May 21, 1883, Boston, Mass.; s. Edwin L. (b. Apr. 12, 1850, Hartford, Conn.) & Emma Josephine Sanford (Moline, Ill.) Prepared in Moline H. S. Sigma Xi. Asst. Engr., D. L. & W. R. R. 1906-9; C. R. I. & P. R. R., 1909— *Address*, 616 18th St., Moline, Ill.

## 2804. MYRON ROY SCHMAHL

B. S. in E. E.; b. Feb. 3, 1883, Aurora, Ill.; s. John R. (b. June 21, 1854, Wheeling, Ill.) & Margaret (Hem) Schmah (b. Oswego, Ill.) Prepared in E. Aurora H. S. In Telephone Dept., Western Elec. Co., 1 yr. *Address*, 153 S. Lincoln Ave., Aurora, Ill.

## 2805. JULIUS ERNEST SCHOELLER

B. S. in C. E.; Civ. Engr.; b. Nov. 20, 1883, Chicago; s. Fred (b. Mar. 24, 1846, Ger.) & Barbara (Ehrmann) Schoeller (b. Apr. 19, 1855, do.) Prepared in Chicago Engl. High & Man. Tr. Schs. C. E. Club, Secy.-Treas.; Secy.-Treas., Sr. Class; Football Team. Married Jeannette T. Herbert, Mar. 24, 1909, Chicago. Child, Herbert Julius, b. Nov. 17, 1911. *Address*, 5419 Southport Ave., Chicago; *Bus. Add.*, Commonwealth Edison Co., Chicago.

## 2806. CHARLES REINHART SCHULTE

LL. B.; Lawyer; b. Nov. 17, 1884, Vandalia, Ill.; s. Julius R. & Rose (Nauce) Schulte. Prepared in Vandalia H. S. Sigma Chi; Phi Delta Phi. *Address*, St. Maries, Id.

## 2807. \*NORMAN EDWARD SEAVERT

B. S. in C. E.; Engineer; b. Nov. 4, 1885, Chicago; s. Franklin Norman (d. Sept. 15, 1860, Chicago) & Louise (Gazzolo) Seavert (b. Dec. 5, 1862, do.) Prepared in R. T. Crane Man. Tr. H. S., Chicago. C. E. Club. Engr. Dept., San. Dist. of Chicago. Died May 30, 1912, at Rochester, Minn.

2808. PAUL ADYMAN SHILTON  
(Brother of No. 2239)

A. B. in L. & A.; Local Sales Agt.; b. May 6, 1880, Kewanee, Ill.; s. Christopher Adyman (b. Peterboro, Can.) & Adella (Nance) Shilton (b. Lafayette, Ill.). Prepared in Kewanee H. S. Acacia; Editor Illini, 1905-6. Signal Service So. Pacific, 1907-11; Sales Agt. in So. Calif. for Century Elec. Co., 1911— Address, Y. M. C. A. Bldg., Los Angeles, Calif.

2809. WILLIAM RICKETTS SHINN  
(Brother of No. 2237)

B. S. in Agr.; Fruit Growing; b. Nov. 26, 1882, Mattoon, Coles Co., Ill.; s. George Barkalow (b. Oct. 20, 1851, Edinburg, Ind.) & Cornelia M. (Ricketts) Shinn (b. May 19, 1852, Charleston, Ill.). Prepared in Mattoon H. S. Member of Agr. Club; *Illini* Staff, 1905-6; Bus. Mgr. *Illinois Agriculturist*, 1905-6. Irrigation work, orchard development and fruit growing. Address, Twisk, Okanogan Co., Washington.

2810. EMANUEL CHRISTOPHER SIGLER

LL. B.; Lawyer; b. Dec. 12, 1878, Hamilton Co., Ill.; s. Washington (b. Jan. 23, 1854, *do.*) & America S. (Hardesty) Sigler (b. Jan. 1, 1858). Prepared in Ewing Coll.; B. S. Dixon Coll., 1901; Chicago Cor. Sch. of Law. Merchant, Gifford, Ill., 1906-7; Lawyer & Real Est. Dealer, 1907— County Judge, McPherson Co., S. Dak. Member Baptist Church; S. Dak. Bar Assoc.; V. Pres. S. Dak. Peace Soc. Married Pearl Weirs, Dec. 25, 1902, Kempton, Ill. Children, Marshall De Witt, b. May 17, 1906; Howard Robert, b. Sept. 7, 1908; Helen Ione, b. Oct. 24, 1909. Address, Leola, S. Dak.

2811. WILLIS APPLEFORD SLATER

B. S. in M. & S. E.; M. S., 1910; C. E., 1912; Assistant; b. Oct. 14, 1878, Polo, Ill.; s. Belford (b. Aug. 3, 1830, Markham, Ont.) & Ruth (Appleford) Slater (b. Nov. 18, 1844, Simcoe, *do.*). Prepared in Polo H. S.; Ind. Nor. Sch., Valparaiso, Ind. Y. M. C. A. Adelpic; Sigma Xi. Res. Fellowship in Engr. Dept. Asst. Engr., Elgin, Ill., 1906-7; *do.*, Downer's Grove, Ill.; *do.*, Ely, Nev., 1907; Draftsman, McGill, Nev., 1907; *do.*, Salt Lake City, Utah, 1907-8; Res. Fellow, Univ. of Ill., 1908-10; 1st Asst., Engr. Expt. Sta., T & A. M. Dept., Univ. of Ill., 1910-11. Married Clara Mary Knodle, June 3, 1908, Elgin, Ill. Child, Ruth Marjorie, b. Mar. 27, 1909. Address, 102 Davidson St., Champaign, Ill.

2812. FIELDER SLOCUM

B. S. in M. E.; Mech. Engr.; b. Jan. 21, 1882, Iroda, Ill.; s. Charles E. (b. Henry Co., Ill.) & Rowena (Fielder) Slocum (b. Eng.) Prepared in Speers-Langford Mil. Inst., Searcy, Ark. M. E. Soc., Jun. Class Pres. Draftsman, 1907; Mast. Mech., 1907; Sta. Engr., 1908; Mast. Mech., 1908; Diamond Drill, 1909; Erector & Test work, 1909-10; Engr. & Homesteader, 1910— Address, Wellton, Ariz.

2813. ALFRED GLAZE SMITH

(Brother of Nos. 2509, 3539 and 3540)

B. S. in Agr.; Agriculturist; b. Jan. 23, 1881, Danville, Ill.; s. John Eli (b. Dec. 3, 1854, *do.*) & Mary Ellen (Firebaugh) Smith (b. Dec. 11, 1855, *do.*). Prepared in Co. Sch., Vermilion Co., Ill. Alpha Zeta; Adelpic; Agr. Club; Orat. Assoc.; Editor, *Illinois Agriculturist*; Alternate, Ind.-Ill., Debate, 1905; *Illini* Staff. Farm Mgr., 1906-8; U. S. Dept. Agr., 1909. Author: Drainage in S. Car., 1910. Married Lucy Prutsman, Sept. 11, 1907. Address, c/o U. S. Dept. Agr., Columbia, S. Car.

2814. ERASTMUS EDWARD SMITH

A. B. in Bus. L. & A.; b. Dec. 25, 1880, Brookville, Ind.; s. Benjamin Smith. Prepared in Bradford H. S. Address, c/o Roberts & Schaefer, Old Colony Bldg., Chicago, Ill.

2815. HELEN BROWNELL SMITH (STEINHILBER)

A. B. in L. & A.; Teacher; b. Nov. 29, 1886, Cleveland, O.; d. David Austin (b. Boston, Mass.) & Mary E. (Dalton) Smith (b. Jan. 7, 1866, Bloomington, Ill.). Prepared in Englewood H. S., Chicago. Chi Omega; Phi Beta Kappa. Married Fred J. Steinhilber, Sept. 25, 1909. Address, 6202 Jefferson Ave., Chicago, Ill.

2816. JOHN STEVENSON SEYMOUR SMITH

LL. B.; Minister; b. Jan. 11, 1874, New Glasgow, Prince Edward Is.; s. John Louis (b. Mar. 4, 1827, Suffolk, Eng.) & Annie (Stevenson) Smith (b. Nov. 29, 1833, *do.*) Prepared in New Glasgow, P. E. I.; Prince of Wales Coll., P. E. I. B. L., 1897, Hiram Coll., O.; Univ. of Ia., 1902-4. Delta Tau Delta; Football. Law, 1907; Evangelist, 1908-10; Pastor, 1911-12. Member K. P.; Bapt. Church. Address, R. F. D. No. 3, Hunter River, Prince Edward Island, Can.

2817. RUSSELL NELLIS SMITH

A. B. in L. & A.; Merchant; b. May 10, 1885, Avon, Ill.; s. Emanuel (b. June 7, 1856, Milford, Pa.) & Martha Cleo (Strickler) Smith (b. Mar. 18, 1860, Golden, Ill.). Prepared in Maplewood H. S., Camp Point. Pres., Y. M. C. A.; Alpha Delta Phi; Pres., Sen. Class; Sen. Mem. Com. Gen. Secy., O. Northern Univ., Ada, O.; Gen. Secy., Miami Univ., Oxford, O.; Merchant, 1909— Supt., M. E. S. S.; Secy., Carthage Coml. Club; Secy., I. O. O. F. Married Jessie Marie Kirkpatrick, Aug. 1, 1907, Carthage, Ill. Children, Russell Kirkpatrick, b. Nov. 20, 1908; Hugh Emanuel, b. June 12, 1912. Address, 510 Wabash Ave., Carthage, Ill.

## 2818. EARL QUINTER SNIDER

A. B. in Sci; Teacher; b. Oct. 1, 1878, Cerro Gordo, Ill.; s. Aaron B. (b. Ohio) & Mary E. (Whitter) Snider (b. do.) Prepared in Cerro Gordo H. S.; O. State Univ., 1896-7. Philomathean; Tau Lambda; Mask & Bauble; Pres., Pedagogical Assoc., Univ. of Ill. Asst., Ill. State Entomologist's office, 1903-6; Instr. in Math., U. of I. Acad., 1906-9; Ben Greet Players, 1909-10; Wm. Faversham Co., 1910-12; Prin. of H. S., Bisbee, Ariz. Author: School Pamphlets for Locality. Master Mason; Past Chancellor, K. of P.; T. M. A. Address, Bisbee, Ariz.

## 2819. LOUIS FREDERICK SNOW

B. S. in Chem.; Salesman; b. Sept. 17, 1880, Independence, O.; s. F. H. (b. Feb. 8, 1854, Brecksville, O.) & Helen C. (Hannum) Snow (b. Nov. 19, 1855, do.) Prepared in Chadwick H. S.; Cornell Coll., 1902-3. Acacia. With Chas. Lilly, Seattle, 1907; Citrus Soap Co., San Diego, 1909; Salesman, Amer. Oil Furnace Co., 1909—Member Cabrille Club, San Diego, Calif. Address, 3344 H St., San Diego, Calif.

## 2820. ALFRED NICHOLAS SOMMER

(Brother of No. 2245)

B. S. in M. E.; With Vienna Model Bakery Co.; b. June 6, 1882, Kansas City, Mo.; s. Adam (b. Apr. 12, 1850, Eger, Austria) & Louise (Reichardt) Sommer (b. Oct. 15, 1857). Prepared in Hyde Park H. S., Chicago. Sigma Nu. Goodman Mtg. Co., Chicago; D. H. Burnham & Co.; B. J. Arnold Co.; The Vienna Model Bakery. Member Colonial Club of Chicago; Ill. Athletic Club; Illini. Address, 919 Edgcomb Place, Chicago; Bus. Add., 1040 Vernon Park Place, Chicago.

## 2821. EDGAR ALBERT STANLEY

B. S. in Arch.; Architect; b. Nov. 25, 1882, Rome, O.; s. George Louis (b. Aug. 12, 1844, Twinsburg Co., O.) & Hulda Deby (Atwater) Stanley (b. Jan. 1, 1844, do.) Prepared in Ashtabula, O., H. S.; Western Reserve Acad., Hudson, O. Tau Beta Pi; Final Honors. Head Draftsman, Albert E. Skeel, Arch., 1906-9; J. Milton Dyer, 1909-11; formed partnership for practice of Arch. with Morris W. Scheibel, Youngstown, O., 1911—Member Presb. Church; Youngstown Club; Chamber of Commerce; Builders Exchange. Married Edith Fae Watson, July 10, 1907, Ashtabula, O. Address, Lincoln Flats, Youngstown, O.; Bus. Add., 1301-2 Wick Bldg., do.

## 2822. \*WILLIAM HARRISON STEELE

LL. B.; Lawyer; b. July 20, 1884, McLeansboro Ill; s. T. B. Steele. Prepared in McLeansboro H. S. Died Sept. 15, 1908, McLeansboro, Ill.

## 2823. SABRA ELIZABETH STEVENS

(Daughter of No. 244)

A. B. in L. & A.; Librarian; b. Dec. 28, 1883, Logansport.; d. Clinton Henry (b. 1856, Aurora, Ill.) & Ida Jane (Pearman) Stevens (b. 1850, Champaign, Ill.) Prepared in Logansport (Ind.) H. S. Kappa Alpha Theta; Phi Delta Psi. Teacher, Fairfield, Ill., 1906-7; Elburn, Ill., 1907-11; Univ. of Ill. Lib. Sci., 1911-12. Address, Mahomet, Ill.

## 2824. OSWALD FREDERICK STRAUCH

(Brother of Nos. 3559, 3989, 3990)

B. S. in M. E.; Machinist & Ranchman; b. Feb. 12, 1879, Chadwick, Ill.; s. A. A. (b. Jan. 1, 1854, Ger.) & Margaret (Queckborner) Strauch (b. Feb. 8, 1856, Ill.) Prepared in Chadwick H. S. *Technograph* Bd. Draftsman, 1906-8; Surveying, 1908-10; Machinist and Ranchman, 1910—Address, Killam, Alberta, Can.

## 2825. MYRTLE STRAWN

(Sister of No. 1592)

A. B. in L. A.; b. Sept. 13, 1879, Albion, Ill.; d. H. J. Strawn. Prepared in So. Coll. Inst. & Austin Coll. Address, Albion, Ill.

## 2826. JULIAN WILLIS STROMBERG

B. S. in C. E.; Engineer; b. May 30, 1883, Stoughton, Wis.; s. J. A. (b. White-water, Wis.) & Sofie (Wettleson) Stromberg (b. *ibid.*) Prepared in Chicago Man. Tr. Sch. Alpha Delta Phi. Ry. Location and Constr. Engr., west coast of Mexico, 1906-9; Mgr., Chicago Branch Clinton Wire Cloth Co., 1909—Member Amer. Soc. of Civ. Engrs. Married Jessie A. Tull, Sept. 7, 1908, Farmer City, Ill. Address, 919 East 61st St., Chicago, Ill.; Bus. Add., 342 River St., do.

## 2827. RALPH STILLMAN STRONG

B. S. in M. E.; with Mfg. Co.; b. Apr. 23, 1882, Chicago, Ill.; s. Albert Bliss (b. May 22, 1854, Mendon, Ill.) & Ida (Cook) Strong (b. Mar. 12, 1855, Chicago, Ill.) Prepared in West Div. H. S., and Lewis Inst., Chicago. Delta Tau Delta. Illini Bd. With Sullivan Mach. Co., Joplin, Mont.; Woodbury Mfg. Co., Milwaukee, Wis.; Bucyrus Mfg. Co., *ibid.* Member Epis. Church. Address, 122 West Oak St., Chicago, Ill.

## 2828. CLIFFORD BRADLEY SUTTLE

B. S. in C. E.; Civ. Engr. & Asst. Secy.; b. Sept. 2, 1883, Lincoln, Ill.; s. Robert Filmore (b. Franklin, Ky.) & Mary (Stowe) Suttle (b. Kolne, Eng.) Prepared in Austin H. S., Chicago. With J. A. & E. S. Cole, Con. Engrs., 1906-9; Civ. Engr.

and Asst. to the Pres. and Treas. of Tampa Water Works Co.; Macon Gas Light and Water Co., and Asst. Secy., Radford Iron Co.; also in private practice. Married Lydia Cox, Sept. 14, 1910, Kenney, Ill. *Address*, 305 B. Monterey, 43rd & Chester Ave., Philadelphia, Pa.

## 2829. HARMON VEEDER SWART

B. S. in M. E.; Mech. Engr.; b. Nov. 5, 1883, Augusta, Ill.; s. Alfred S. & Melvina J. (McGuilvery) Swart. Prepared in Lewiston H. S. Psi Upsilon; Pres. Freshman Class. Mech. Engr., Logansport, Ind., 1907-9; Columbus, O., 1909-10; Panama, 1910-11; Iliac Bridge, N. J., 1911; Plainfield, N. J., 1911; East Orange, N. J., 1912—Married Margaret D. Coen, Sept. 26, 1908, Normal, Ill. Child, Charlotte V., b. May 9, 1911, Plainfield, N. J. *Address*, 14 Nassau Place, East Orange, N. J.; *Bus. Add.*, Title Guarantee & Surety Co., 84 William St., New York City.

## 2830. \*THOMAS VARENCE TAYLOR, JR.

LL. B.; Lawyer; b. June 22, 1878, Moberly, Mo.; s. Thomas W. Taylor. Prepared in Urbana H. S. Died, Feb. 9, 1909, Urbana, Ill.

## 2831. MOSES EDGAR THOMAS

B. S. in C. E.; b. June 10, 1883, Homer, Ill.; s. M. C. Thomas. Prepared in Case Sch. App. Sci., Cleveland, O. *Address*, care Stone & Webster Engr. Corporation, 147 Milk St., Boston, Mass. (‡)

## 2832. ESTELLE THOMPSON

A. B. in L. & A.; Teacher; b. Dec. 3, 1882, Prairie Home, Ill.; d. James G. (b. Sept. 28, 1841, Center Co., Pa.) & Sarah Ellen (Furey) Thompson (b. May 29, 1846, Pleasant Gap, Pa.) Prepared in Knox Coll. Acad.; Univ. Acad. *Address*, 764 W. Macon St., Decatur, Ill.

## 2833. WILLARD NATHAN TOBIE

A. B. in L. & A.; Minister; b. Aug. 26, 1871, El Paso, Ill.; s. Ira Wadley (b. Apr. 30, 1844, Pekin, Ill.) & Mary Ann (Stacey) Tobie (b. Sept. 6, 1850, Donnington, Lincolnshire, Eng.) Prepared in Hastings, Neb., H. S.; Leland Stanford, Jr., 1892-3; Cornell Univ., 1903-5. Author, *Our English Bible—How We Got It*, 72 pp., 1905; *At the Beautiful Gate of the Church*, 63 pp., Jennings & Graham, 1909; *Two Beautiful Prayers*, 99 pp., Jennings & Graham, Articles, Reason & Faith in Religion, *Methodist Review*, V. lxxxv., 1903, pp. 757-63; *The Temptation of Jesus*, *do.* V. lxxxvi., 1904, pp. 294-6; numerous other articles on Religious Topics. Member, Conference Board Examiners, Ill. Conference M. E. Church. Married Mamie Elizabeth Wright, Aug. 18, 1897, Bloomington, Ill. Children, Esther, b. Apr. 5, 1899; Helen, b. Jan. 15, 1901. *Address*, Lincoln, Ill.

## 2834. BEN TOMLINSON

A. B. in L. & A.; A. M., 1907; Tutor; b. June 29, 1886, Whitestown, Ind.; s. Leander W. (b. Oct. 5, 1863, *do.*) & Minnie Florence (Booher) Tomlinson (b. Apr. 12, 1866, *do.*) Prepared in Lebanon H. S.; Univ. Acad. Rhodes Scholarship to Oxford, Eng., Univ. Scholarship in French, 1906-07. Final Honors; Pres. Le Cercle Francais; Der Deutscher Verein; Phi Beta Kappa. Instr. in Hist., Princeton Univ., 1910-11; Private Tutoring, 1911-12. *Address*, Lebanon, Ind.

## 2835. GEORGE NOBLE TOOPS

(Brother of No. 3581)

B. S. in C. E.; b. Mar. 30, 1877, Seymour, Ill.; s. M. S. & S. T. (Long) Toops. Prepared in Univ. Acad. *Address*, Seymour, Ill. (‡)

## 2836. \*ALMON IRA TOWLE

B. S. in M. E.; b. Oct. 31, 1882, Hennepin, Ill.; s. J. P. Towle. Prepared in Peoria H. S. Died June 30, 1908, Copper Hill, Tenn.

## 2837. MARY LILLIAN TRIMBLE

(Sister of No. 2262)

A. B. in H. Sci.; Teacher; b. Mar. 23, 1869, Ottumwa, Ia.; d. William (b. Jan. 22, 1832, ConConnell, Ire.) & Anna M. (Malone) Trimble (b. Sept. 8, 1840, Tremont, Tazewell Co., Ill.) Prepared in Ill. State Nor. Sch. Teacher Home Econ. *Address*, 2338 Ransome Ave, Oakland, Calif

## 2838. VERA TURELL

A. B. in L. & A. 1906; A. M., Radcliffe College, 1912; Teacher; b. Oct. 21, 1884, Champaign, Ill.; d. George Augustus (b. Feb. 23, 1850, Chelsea, Mass.) & Lily Bell (Knapp) Turell (b. July 4, 1857, Winchester, Ill.) Prepared in Champaign H. S. Phi Beta Phi; English Club. Teacher, Neoga High School, 1907-9; Oakland, Ill., High School, 1909-11; Graduate work Radcliffe College, 1911-12; Teacher Champaign H. S., 1912—*Address*, 412 Hill St., Champaign, Ill.

## 2839. DOLLIE IRENE TURNER (THOMAS)

A. B. in L. & A.; b. Sept. 20, 1875, Elk City, Kan.; d. Amaziah (b. 1843, Marion Co., O.) & Mary Elizabeth (Blunk) Turner (b. 1854, Clay City, Ind.) Prepared in Penn. Coll. Prep. Aethenai; Y. W. C. A. Prin. Lacon, H. S., 1906-8. Married Marion Shelby Thomas, Nov. 11, 1908, Buckley, Ill. Child, Marion Jessup, b. Oct. 31, 1910. *Address*, 53 N. Bolton Ave., Indianapolis, Ind.

## 2840. HELEN JANE VAN METER (ALYEA)

(Sister of No. 2525)

B. S. in Arch.; b. Oct. 13, 1875, Champaign Co., Ill.; d. Marion Lafayette (b. 1832, Breckenridge Co., Ky.) & Marian Julia (Bell) Van Meter (b. 1832, Meade Co., Ky.) Prepared in El Paso H. S. Married Clarence Jonathan Alyea, Oct. 10, 1906, Tolono, Ill. *Address*, Fairhope, Ala.

## 2841. ED OWEN WAGONER

L.L. B.; Lawyer; b. Nov. 28, 1881, Elliott, Ill.; s. William Samuel, (b. Mar. 26, 1845, Athens, Ill.) & Martha Ellen (McCoy) Wagoner (b. Mar. 1854, Chatham, O.) Prepared in Univ. Acad.; Greer Coll., Hoopston, Ill., 1898-9; Delta Upsilon; Vice Pres., Freshman Class. With American Surety Co., New York, 1907-8; Amer. Bonding Co., Baltimore, 1908—Illini Club, Chicago. Married Anna Theodocia Bridges Apr. 22, 1909, Champaign, Ill. *Address*, 4258 W. Monroe St., Chicago, Ill.

## 2842. KARL DOUGLAS WALDO

A. B. in L. & A.; Supt. of Schs.; b. Jan. 13, 1885, Rockford, Ill.; s. Henry Dwight (b. Apr. 22, 1857) & Lettie Grace Douglas (b. Mar. 8, 1864). Prepared in Rockford H. S. Philomathean; Theta Nu Epsilon; Pol. Sci. Club; Varsity Fullback, 1905; Swimming & Polo teams, 1905-6; Capt. football & baseball teams; all class quarter back, '04; Athletic Ed., 1906 *Illio*. Teacher, 1906-10; Supt. Schs. 1910— Author: Tobacco Statistics of Sycamore H. S., *School News*, 1910. Married Olive Burton Byers, Aug. 24, 1909, Sycamore, Ill. Child, Robert Henry, b. July 30, 1911. *Address*, Sycamore, Ill.

## 2843. EDWARD RODNEY WALSH

A. B.; b. Dec. 3, 1884, Springfield; s. J. H. Walsh. Prepared in Elgin H. S. *Address*, 424 Sherman Ave., Elgin, Ill.

## 2844. MABEL WAMSLEY (BOWER)

A. B. in L. & A.; Teacher; b. Jan. 14, 1884, Mattoon, Ill.; d. George Madison (b. 1856, Decatur, Ill.) & Nancy Elizabeth (Osborn) Wamsley (b. June 10, 1859, Mattoon, Ill.) Prepared in Mattoon H. S.; Sigma Kappa; Y. W. C. A. Teacher, Tolono H. S., 1906; Asst. Prin. *do.*, 1906-7; Teacher, Hist. Urbana H. S., 1908-9. Member, Presb. Church; Assoc., Coll. Alumnae; Alumni Assoc., Univ. of Ill.; State Hist. Soc.; Natl. Geog. Soc.; Woman's Club, Champaign-Urbana; Ill. State Fed. of Woman's Clubs; O. E. S.; Pres. Tolono Dom. Sci. Club; Secy., Tolono Reading Club. Married Albert Scott Bower, Mar. 31, 1909, Mattoon, Ill. *Address*, Tolono, Ill.

## 2845. WALTER BAIN WARDER

A. B., 1906; L.L. B., 1908; Attorney at Law; b. Dec. 19, 1882, Vienna, Ill.; s. Walter (b. Apr. 7, 1851, Maysville, Kentucky) & Dora (Bain) Warder, (b. Jan. 24, 1854, Vienna, Ill.) Prepared in Cairo H. S.; Phi Kappa Sigma; Phi Delta Phi; English Club; Egyptian Club. *Address*, 2315 Holbrook Ave., Cairo, Ill.; *Bus. Add.*, No. 1 Gilbert Block, Cairo, Ill.

## 2846. FLORENCE WARNER

(Sister of No. 1603)

A. B. in Lib. Sci.; Librarian; d. Nathan C. (b. 1856, Prophetstown, Ill.) & Euphemia H. (Dias) Warner. Prepared in Prophetstown H. S.; Knox Acad. Pi Beta Phi. *Address*, Manhattan, Kan.

## 2847. CHARLES ALVA WASHBURN

B. S. in M. E.; Engineer; b. Oct. 24, 1884, Muncie, Ill.; s. Willard Albert & Mary Alice (Cass) Washburn. Prepared at Fairmount H. S. With Deere & Co., 1906-9; Mgr. Union Malleable Iron Co., 1909— Married Fay Porter, Sept. 14, 1910, Moline, Ill. *Address*, East Moline, Ill.

## 2848. OSCAR S. WATKINS

B. S. in Chem.; Assoc. Chem.; b. Sept. 18, 1883, Danville, Ill.; s. William James (b. Apr. 2, 1850, Pottsville, Pa.) & Nancy Alice (Minick) Watkins (b. Feb. 9, 1851, near Covington, Ind.) Prepared in Danville H. S.; Chem. & Fr. Clubs; Alpha Chi Sigma; Maj. Univ. Reg.; Ath. Assoc. Asst. Chem. in Hort., Agr. Exp. Sta., Univ. of Ill., 1906-11; Assoc. Chem., *do.*, 1911— Author: A Homemade Drying Oven, *Jour. Amer. Chem. Soc.*, V. xxx, No. 8, p., 1240-1241; Summary of Spraying Experiments for 1900, *Ill. State Hort. Soc. Rpt.*, 1910, pp. 145-165. Member Amer. Chem. Soc.; Amer. Assoc. for Adv. of Sci. (Fellow). Married Grace Lucile Sinclair, Sept. 14, 1910, Indianapolis, Ind. *Address*, 605 E. Chalmers St., Champaign, Ill.

## 2849. HERBERT JOSEPH WEAVER

B. S. in E. E.; b. Jan. 1883, Fairbury, Ill.; s. H. W. Weaver. Prepared in Wheaton H. S. *Address*, 137 LaSalle St., Chicago, Ill., care Public Service Co., of N. Illinois.

## 2850. ANNA VAN DEREN WEBB (BARTO)

(Wife of No. 2569)

A. B. in Sci.; Teacher; b. Oct. 21, 1883, Colorado Riv. Agency, Ariz.; d. Christopher Columbus (b. July 9, 1848, Madisonville, Tenn.) & Mary Frances (Van Deren) Webb (b. Sept. 30, 1856, Mattoon, Ill.) Prepared in Charleston H. S.; E. Ill. State Nor. Sch., 1902-4; Univ. of Ind., summer, 1903. Taught in Momench H. S., 1906-10.



Member Presb. Church. Married Philip Stephan Barto, June 6, 1910, Charleston, Ill. Child, John Webb, b. Aug. 29, 1911. *Address*, 312 W. Springfield Ave., Champaign, Ill.; *Bus. Add.*, Box 3, Champaign.

## 2851. ROY FRANKLIN WEBSTER

A. B. in L. & A., 1906; Teacher; b. Oct. 8, 1880, Walshville, Ill.; s. George H. & Martha (Forehand) Webster. Prepared in State Normal Univ. Ill. S. teacher in Elgin, Ill., 1906-09; teacher in Lane Tech. H. S., Chicago, 1909. Married Ethel M. Hubbard, July 29, 1912, Elgin, Ill. *Address*, 820 Addison St., Chicago.

## 2852. SAMUEL HARVEY WEBSTER

A. B. in L. & A.; B. S. in C. E.; Professor; b. July 28, 1860, Rutan, Pa.; s. Samuel Knight & Nancy (Higginbotham) Webster. Prepared in Prep. Dept., Waynesburg, Pa., Coll. A. B., Waynesburg Coll., 1893. Stanford Univ., 1903-4. Transitman & Chief of party in Reclamation work along Miss. Riv., 1906; Instr. in C. E., Okla. Agr. Coll., Stillwater, Okla., 1906-7; Assoe. Prof. of C. E., *ibid*, 1907; Prof. of C. E., R. I. State Coll., 1907— *Address*, Kingston, R. I.

## 2853. LEILA MAUDE WEILEPP (MUSSELMANN)

B. L. S.; b. Nov. 10, 1883, Cisco, Ill.; d. Francis Sigel (b. June 11, 1862, Blue Mound, Ill.) & Ada (Nagel) Weilepp (b. Oct. 27, 1861, Oakley, Ill.) Prepared in Champaign H. S., Alpha Chi Omega; Phi Delta Psi. In Univ. of Wis. Lib., 1906-7. Married Virgil George Musselmann, Sept. 24, 1908, Decatur, Ill. Child, Mary Louise, b. Apr. 23, 1910. *Address*, 2220 Hampshire St., Quincy, Ill.

## 2854. REGINALD ELLIS WELLS

B. S. in M. E.; b. Jan. 8, 1881, Syracuse, N. Y.; s. N. A. Wells. Prepared Univ. Acad. *Address*, care N. A. Wells, Urbana, Ill.

## 2855. MARY MARGARET WHEELER (BENNETT)

A. B. in Sci.; Physician; b. Aug. 5, 1884, Grant Park, Ill.; d. Herbert (b. Dec. 4, 1851, New York) & Anna Matilda (Herbert) Wheeler (b. May 7, 1860, Monce, Ill.) Prepared in Kankakee H. S., Ladies' Glee Club; Ger. Club; Sci. Club; Y. W. C. A.; Alpha Epsilon Iota. M. D., Coll. Phys. & Sur., Chicago, Ill., 1909. Married Myron E. Bennett, M. D., Sept. 6, 1909, Grant Park, Ill. *Address*, Wilbur, Wash.

## 2856. ROBERT HOADLEY WHIPPLE

B. S. in C. E.; Engineer; b. Dec. 18, 1883, Derby, Conn.; s. Henry S. (b. Dec. 8, 1856, *do.*) & Mary (Hoadley) Whipple (b. June 8, 1860, *do.*) Prepared in Rockford H. S. Class football, 1902-6, Capt., 1906. In Maintenance of Way Dept., Penn. R. R., 1907; Estimate-man, S. Pacific R. R., 1907; Engr. in charge of const. work for Amer. Gas Co., Philadelphia. A. F. & A. M.; B. P. O. E. *Address*, Rockford, Ill.

## 2857. EDNA NOBLE WHITE

A. B. in Sci.; Teacher; b. June 3, Fairmount, Ill.; d. A. L. (b. Nov. 3, 1849, Logan, O.) & Angeline E. (Noble) White (b. Aug. 2, 1857, Greencastle, Ind.) Prepared in Fairmount H. S.; Univ. Acad. Pi Beta Phi; Phi Delta Psi. Taught in Danville H. S., 1906-8; Lewis Inst., 1908; Ohio State Univ., 1908— *Address*, 22 Fourteenth Ave., Columbus, O.

## 2858. MAHALA JANE WHITE

A. B. in L. & A.; Teacher; b. Oct. 21, 1880, Charleston, Ill.; d. Monroe (b. Aug. 9, 1845, *do.*) & Mary Elizabeth (Hall) White (b. Aug. 28, 1850, Charleston, Ill.) Prepared in Charleston H. S.; Charleston State Nor. Sch. *Address*, 921 S. Tenth St., Charleston, Ill.

## 2859. CHARLES WILLIAM WHITTEN

(Brother of No. 4978)

A. B. in L. & A.; Professor; b. Aug. 6, 1871, Stark Co., Ill.; s. William Henry (b. Dec. 25, 1819, New York, N. Y.) & Ellen (Schuyler) Whitten (b. Oct. 13, 1830, Moristown, N. J.) Prepared in I. S. N. U. Inst. in Phys. and Geom., Univ. Acad., 1903-6. Asst. in Sci., N. Ill. State Nor. Sch., 1906-9; Prof. of Physics & Chem., *do.*, 1909— Assoe. Editor, *Sixth Yearbook*, N. Ill. Supts. & Prins. Assoc., An Outline Course of Study on a Scientific Basis, Published by Univ. of Chicago Press, 1911, 56 pp., Member, Cong. Church; Ill. State Teachers' Assoc.; Ill. Schoolmasters' Club; N. Ill. Supt. & Prin. Assoc. Married Henrietta Leigh, Feb. 14, 1893 (d. Oct. 12, 1901); Jessie Helene Cunningham, June 7, 1904. Children, Jennie Alma, b. Jan. 3, 1894; Mabel Doris, b. May 9, 1896. *Address*, DeKalb, Ill.

## 2860. LAURANCE EGAR WILKINSON

(Brother of No. 3224)

B. S. in Arch.; Architect; b. Jan. 22, 1886, Hamilton, N. Y.; s. James Edward (b. Feb. 9, 1858, Lawrence, Mass.) & Abbie Jennie Merrill (Egar) Wilkinson (b. Oct. 22, 1861, Beloit, Wis.) Prepared in St. Albans Sch.; Champaign H. S. Final honors. Draftsman, W. A. Otis, Arch., 1906-8; with J. M. White, 1908-9; Perkins, Fellows, Hamilton Co., Archs. Member, Com. Church of the Redeemer; Chicago Arch. Club; City Club of Chicago. *Address*, 5725 Rosalie Court, Chicago, Ill.

## 2861. LEONARD E. WISE

(Brother of No. 2285)

B. S. in Agr.; Lumber Dealer; b. Feb. 3, 1883, Cerro Gordo, Ill.; s. Jacob (b. Dec. 28, 1844, Delphi, Ind.) & Elizabeth (Kuns) Wise (b. Apr. 17, 1855, Lafayette, Ind.) Prepared in Bement H. S.; Decatur H. S. Phi Kappa Psi; Alpha Zeta. Office Mgr. Wm. H. Wise & Co., 1906-8; Lumber dealer, Rocky Ford & Timpas, Colo. Pres. Ark. Valley Pan-Hellenic Club. Married Ethol Dudley, June 16, 1909, Decatur, Ill. Child, Esther Dudley, b. Jan. 9, 1912 (d. Jan. 18, 1912). *Address*, Rocky Ford, Colo.

## 2862. LEWIS HUNGERFORD WOOD

B. S. in M. E.; 1906; Teacher of Manual Training; b. June 8, 1884, Lansing, Mich.; s. Martin E. & Harriet V. (Hungerford) Wood. Prepared in Oak Park H. S.; Delta Kappa Epsilon. Draftsman at Berlin Machine Works, Beloit, Wis., until Dec. 1, 1908; Instructor in Mechanical Drawing at Univ. of Wis., Dec. 1, 1908, to Aug. 1, 1911; Man. Tr. Teacher in Grand Rapids, 1911-12; Principal of Industrial Education, Beloit, Wis. Married Hazel Appleby, June 13, 1911, Madison, Wis. *Address*, 360 W. Grand Ave., Beloit, Wis.

## 2863. EARL BELMONT WOODIN

(Brother of No. 3234)

B. S. in C. E.; Structural Steel Draftsman; b. Dec. 30, 1882, St. Joseph, Ill.; s. Thomas Jefferson (b. Sept. 4, 1884, Catlin, Ill.) & Carrie Ann (Hunt) Woodin (b. Oct. 8, 1853, Buffalo, N. Y.) Prepared, St. Joseph; N. I. N. S., Dixon, Ill. Tau Beta Pi. Structural Steel Draftsman Ambridge Plant, Drawing Room of Amer. Bridge Co., 1906-9; Lossig Plant at Chicago, 1909; Eng. Dept. L. M. & S. P. R. R., 1909-11; Purdy Henderson, 1911; Lossig Plant Amer. Bridge Co., Chicago, 1911— Married Grace Mast, Aug. 20, 1907. Child, Gwendolyn Grace, b. Dec. 24, 1909. *Address*, 108 S. 44th Ave., Chicago, Ill.

## 2864. XENIA MAY WOOLMAN (WORTHEN)

(Wife of No. 2291)

A. B. in L. & A.; b. Aug. 21, 1885, Terre Haute, Ind.; d. Albert Jefferson (b. May 20, 1861, Vernon, Ind.) & Daura (Campbell) Woolman (b. Aug. 17, 1865, *do.*) Prepared in Central H. S., Duluth, Minn. Alethenai; Phi Delta Psi; Y. W. C. A. (Pres.); Delta Gamma; Phi Beta Kappa. Married Edmund Louis Worthen, Nov. 5, 1908, Urbana, Ill. Child, Rachel Daura, b. Aug. 15, 1910. *Address*, State College, Pa.

## 2865. LAWRENCE FISHER WOOSTER

B. S. in E. E.; Instructor; b. Aug. 2, 1884, Litchfield, Ill.; s. William Leonard (b. Conn.) & Mary Kirby (Fisher) Wooster (b. Litchfield, Ill.) Prepared in Litchfield H. S. Eta Kappa Nu; E. E. Soc.; Glee & Mandolin Clubs, 1902-3; *Technograph* Bd., 1905-6. In Testing Dept., G. E. Works, Schenectady, N. Y., 1906-8; Homesteader, 1908-10; Instr. in Elec. Eng., Ore. Agr. Coll., 1910— Married Veva Ilene Magers, Aug. 12, 1911, Portland, Ore. *Address*, Mech. Hall, Corvallis, Ore.

## 2866. MILTON RALEIGH WRIGHT

B. S. in E. E.; b. Sept. 16, 1881, New London, Wis.; s. S. E. Wright. Prepared in Univ. of Wis. *Address*, 130 Reaper Block, Chicago, Ill. (‡)

## 2867. OLA MAY WYETH

B. L. S.; Lib. Work; b. Nov. 25, 1882, Newmann, Ill.; d. Geo. E. Wyeth (b. Sept., 1853, Charleston, Ill.) & Ina Marcella (Bills) Wyeth (b. May 11, 1861, Ramsay, Ill.) Prepared Charleston H. S.; Northwestern Univ., 1900-1; Cornell, 1901-3; A. B. Cornell, 1904. Alpha Chi Omega. Libr., Northwestern Univ., 1906-8; Univ. of Ill., *do.*, 1908-9, & from May, 1910— Member Amer. Lib. Assoc. *Address*, 807 S. Lincoln Ave., Urbana.

## 2868. THOMAS YATES

(Brother of No. 3240)

B. S. in C. E.; R. R. Engr.; b. June 2, 1877; s. Thomas and Jean (Lafrance) Yates. Prepared Dubuque H. S. *Address*, Brownwood, Tex.

## CLASS OF 1907 (378)

## 2869. FRED EATON ALLEN

B. S. in Agr.; Stock Raiser; b. Dec. 9, 1883, Delavan, Ill.; s. Ralph (b. Apr. 15, 1854, Sekonk, Mass.) & Ada Mary (Eaton) Allen (b. Oct. 12, 1856, Philo, Ill.) Prepared in Delavan. Agr. Club; Class Football. *Address*, Sand Springs, Mont.

## 2870. BURT THOMPSON ANDERSON

(Brother of Nos. 3624, 3625; Husband of No. 2582)

B. S. in E. E.; b. Oct. 31, 1884, Alexis, Ill.; s. Perry (b. Stockholm, Sweden) & Kate A. (Burt) Anderson (b. Yates City, Ill.) Prepared in Galesburg H. S. E. E. Soc.; Eta Kappa Nu; Crystal Club; Capt. Univ. Regt.; Vice Pres. Jun. Class. Engr. Apprentice, Union Switch & Signal Co., Pittsburg, Pa., 1907-10; Draftsman, Signal Engrs. Office, A. T. & S. F., Topeka, Kan., June-Oct., 1910; Signal Constr. Foreman A. T. & S. F. R. R. Coast Lines, Barston, Calif., 1910-Dec., 1911; Appointed Asst.

Signal Engr., A. T. & S. F. R. R., Topeka, Kan., 1911— Active Member R. R. Signal Assoc.; Pres. Natl. Executive Council Eta Kappa Nu; Kansas City Alumni Assoc. Married Tirzah Bradley, July 2, 1910, Blue Mound, Ill. *Address*, Topeka, Kan.

## 2871. JOHN WILLIAMS ANDREE

B. S. in E. E.; Elec. Engr.; b. Nov. 1, 1879, Germany; s. Peter (b. May 31, 1843, Ger.) & Susana (Buchholz) Andree (b. Sept. 6, 1842, *do.*) Prepared by home study. Elec. Engrs. Soc.; Der Deutscher Verein. Engr. Constr., 1907-8; Appraisals, Jan.-Apr., 1908; Teaching, 1908-9; Superintending operation of power stations, 1910— Married Anna M. Albers, May 20, 1908, Peoria, Ill. Children, William Albers, b. Mar. 15, 1909; Carl Clinton, May 11, 1912. *Address*, 119 E. Ave. 52, Los Angeles, Calif.

2872. GHLOE MARY APPLE  
(Sister of No. 1797)

A. B. in L. & A.; Teacher; b. Sept. 3, 1882, Palestine, Ill.; d. William S. (b. Aug. 28, 1848, Sidney, O.) & Sarah Belle (Decker) Apple (b. July 9, 1954). Prepared in Robinson H. S. Teacher in Petersburg H. S. *Address*, Petersburg, Ill.

## 2873. ARTHUR WARD ARCHER

B. S.; in Arch.; Architect; b. Apr. 6, 1883, Spencer, Ia.; s. William Fletcher (b. Feb. 10, 1841, Cambria Center, N. Y.) & Mary Frances (Worrel) Archer (b. Nov. 2, 1846, *do.*) Prepared in Peabody H. S., Little Rock, Ark. Sigma Alpha Epsilon. Arch. Draftsman, War Dept., West Point, N. Y.; 1908-9; Supt. of Const., U. S. Pub. Bldgs., Treasury Dept., 1909— Member Elk Lodge; Masonic Lodge. Married Mell Boswell, Sept. 18, 1912. *Address*, Little Rock, Ark.

## 2874. ARLOW J. ARGRAVES

B. S. in C. E.; Asst. Engr.; b. May 19, 1885, Compton, Ill.; s. Winfield Scott (b. Feb. 29, 1848, Lee Co., Ill.) & Ellen (Mittan) Argraves (b. Jan. 28, 1851, *do.*) Prepared in Sterling-Colona Twp. H. S., Sterling, Ill. C. E. Soc. Laborer in structural shop, 1907-8; Structural draftsman, 1908-9; Bridge draftsman, 1909-10; Asst. Engr., Bur. of Pub. Works, Philippine Govt., 1910— Member Presb. Church. Married Mildred Elizabeth Argraves, June 29, 1910, Chicago, Ill. *Address*, Manila, P. I.

## 2875. MAUD GERTRUDE ARMSTRONG

A. B. in L. & A.; b. Lawrence Co., O. Prepared in Champaign H. S. and Acad., Univ. of Ill. *Address*, Los Angeles, Calif.

## 2876. CLEM C. AUSTIN

B. S. in M. E.; Traveling Salesman; b. June 2, 1882, Crocker, Mo.; s. Chester Yeomans & Elnora Jane (Briggs) Austin. Prepared in Streator H. S. Delta Kappa Epsilon; Phoenix; Adelpic; Class Track and Basket Ball teams; Mechanic in Bisbee, Ariz., 1908; Salesman and Sales Mgr., LaFayette, Ind., 1908-9; Asst. in Purdue Univ., 1909-1910; Traveling Salesman, Amer. Hoist & Derrick Co., St. Paul, Minn., 1910— Author: A High Duty Mine Pumping Station, *Mines & Minerals*, 1910; Comparison of Kerosene and Gasoline as Fuel in Internal Combustion Engine, *Practical Engr.*, 1910; Effect of Varying Point of Ignition under Varying Loads on a Producer Gas Engine, *Practical Engr.*, 1910; various short contributions to *Power* and *The Gas Engine*. Member Methodist Church, Y. M. C. A. *Address*, care American Hoist & Derrick Co., St. Paul, Minn.

## 2877. LEO PRESTON BAIRD

A. B. in L. & A.; Mgr. Light & Power Co.; b. July 15, 1885, near Yates City, Ill.; s. Benjamin Preston (b. Mar., 1855, Pa.) & Josephine (Gray) Baird (b. 1861, Maquon, Ill.) Prepared in Abingdon H. S.; Hedding Coll. Acad.; Hedding Coll., 1902-5. Alpha Tau Omega. H. S. Prin., 1907-10; Mgr., Abingdon Light & Power Co., 1911— Married Gertrude Perle Edwards, July, 1907. Child, Richard Bruce, b. June 19, 1908. *Address*, Abingdon, Ill.

## 2878. CECIL FRANKLIN BAKER

(Son of No. 35; Brother of Nos. 1447, 2308, 2309)

A. B. in L. & A.; Arch. Draftsman; b. Nov. 10, 1882, Urbana, Ill.; s. Ira Osborn (b. 1853, Ind.) & Emma Jane (Burr) Baker (b. 1853, Oswego, N. Y.) Prepared in Champaign H. S. Mass. Inst. of Tech., 1904-7; M. S., Mass. Inst. of Tech., 1909. Arch. Soc.; Sigma Nu. European travel, 1909. Member Cong. Church. *Address*, 5215 Madison Ave., Chicago; *Bus. Add.*, 1400 Monroe Bldg., Chicago.

## 2879. HOWARD NEWELL BAKER

(Brother of No. 2560)

A. B. in Sci.; Physician & Surgeon; b. Mar. 31, 1881, Tolono, Ill.; s. Gilbert Lane (b. Jefferson Co., N. Y.) & Jennie Stuart (Campbell) Baker (b. Scot.) Prepared in Champaign H. S. M. D., Hahnemann Med. Coll., 1905. Member Champaign Co. Medical Soc.; Central Ill. Homoeo. Med. Assoc.; Davis Co., Ia., Med. Soc. Married, Madge Merrill, May 14, 1911, Floris, Ia. *Address*, Floris, Ia.

## 2880. ORRIN HUGH BAKER

B. S. in M. E.; Salesman; b. June 10, 1885, Hamilton, Ontario, Can.; s. George (b. *ibid.*) & Ann Jane (Brown) Baker (b. *ibid.*) Prepared in North Div. H. S., Chicago. Alpha Tau Omega. Chemist on steel and blast furnace practice; charge of furnace practice; shipping and finishing end bar mills; gathering special eng. data

relative to power and rolling mill practice. Salesman, Ill. and Carnegie Steel Co. Member Univ. Club of Chi. *Address*, 417 Barry Ave., Chicago, Ill.

## 2881. RAY LUZERNE BAKER

(Son of No. 161; Brother of No. 3631)

B. S. in M. E.; Engineer; b. Feb. 14, 1884, Savoy, Ill.; s. Edward J. (b. Apr. 25, 1857, Mannsville, N. Y.) & Alice R. (Beebe) Baker (b. Aug. 27, 1857, *do.*) Prepared in Champaign H. S. Sigma Xi. Sterling Boiler Co., 1907; Univ. of Wis., 1908-9; A. Bement, 1909; Ill. Steel Co., 1909-10; Whitman & Barnes Mfg. Co., 1911— Married Emily E. Holmes, Sept. 14, 1910, Baldwin, Wis. Child, Gordon Holmes, b. Sept. 14, 1911. *Address*, 12040 Stewart Ave., Chicago; *Bus. Add.*, 120th & Morgan Sts., *do.*

## 2882. FRANCIS CYRUS BAGBY

B. S. in C. E.; in business; b. May 23, 1886, Rushville, Ill.; s. John Scripps (b. Feb. 28, 1853, *do.*) & Loucilla Ann (Walker) Bagby (b. Dec. 14, 1858, *do.*) Prepared in Rushville H. S. Beta Theta Pi. Glee & Mandolin Club; Major Univ. Regt. In Eng. Dept., Corrugated Bar Co., 1907-8; Univ. of Ill., Eng. Exp. Sta., 1908; Eng. Dept., Corrugated Bar Co., 1908; Engr. same, Tenn., 1908-9; *do.*, St. Louis, 1909-10; District Mgr., same, 1910— Member Engrs. Club, St. Louis, Mo. Mo. Athletic Club; Union Club; Illini Club, St. Louis (Secy. & Treas.) *Address*, Kendall Hotel, St. Louis, Mo.; *Bus. Add.*, 1409 New Bank of Commerce Bldg., *do.*

## 2883. EVA BALCH (FARRAR)

(Wife of No. 2965)

A. B. in L. & A.; b. Mar. 6, 1881, Pleasant Grove Twp., Ill.; d. George Theron (b. July 9, 1847, *do.*) & Nancy Caroline (Allison) Balch (b. Nov. 30, 1856, *do.*) Prepared in Nor. Sch., Stevens Point, Wis., and Nor. Sch., Charleston, Ill. Athenean; Engl. Club. Married Roscoe Farrar ('07) Jan. 1, 1908, Lerna, Ill. *Address*, Humboldt, Ill.

## 2884. JOHN DUDLEY BALL

B. S. in M. E.; in Standardizing Laboratory; b. Dec. 8, 1882, Seneca, Ill.; s. Asher C. (b. June 24, 1857, Dover, Ill.) & Kate M. (Hulse) Ball. Prepared in Pontiac Twp. H. S. Choral Soc.; Y. M. C. A.; Soph. Debating team. Gen. Elec. Test, 1907-8; Standardizing Lab., 1908— I. N. G., 7 yrs. Assoc. Member A. I. E. E.; Edison Club, Bd. of Directors. Married Alena L. Wiles, Sept. 14, 1910, Schuylerville, N. Y. Child, John Dudley, Jr., b. July 8, 1911. *Address*, 2 Gillespie St., Schenectady, N. Y.

## 2885. GEORGE HORTON BALLANTYNE

B. S. in C. E.; Civil Engineer; b. Nov. 5, 1883, Burlington, Ia.; s. Hector (b. Scotland) & Sarah (Bailey) Ballantyne (b. Burlington, Ia.) Asst. Eng. C. B. & Q. R. R., Oct., 1911; Division Eng. (Eastern) Western Pacific R. R., Elko, Nev. *Address*, Elko, Nevada.

## 2886. HARRY HAUGHEY BARBER

B. S. in M. E.; Draftsman; b. Jan. 18, 1878, Freeport, Ill.; s. Ashley (b. Rock Grove, Ill.) & Mary Jane (Haughey) Barber (b. Shannon, Ill.) Prepared in Freeport H. S.; Freeport Coll. of Commerce. Draftsman, Erector, Inspector, Foreman Steel Shop, Estimator & Salesman at Stephen Adamson Mfg. Co., 1907— Married Blanche Capron, Sept. 10, 1907, Freeport, Ill. Children, Alice Capron, b. Dec. 3, 1908; Harry Ashley, b. May 30, 1911. *Address*, 291 North Ave., Aurora, Ill.

## 2887. THOMAS MORSE BARGER

A. B. in Sci.; Teacher; b. Dec. 5, 1876, Shawneetown, Ill.; s. Harrison Carter (b. Nov. 7, 1840, *do.*) & Mary Elizabeth (Morse) Barger (b. Jan. 6, 1843, Fairfield, Vt.) Prepared in Normal H. S.; Ill. State Norm. Univ. Acacia. Head of Science Dept., J. Sterling Morton Twp. H. S., Cicero, Ill. Member Masonic Lodge; Amer. Assoc. for the Adv. of Sci.; Central Assoc. of Sci. & Math. Teachers; Ill. State Acad. of Sci. Married Grace Charlotte Kimlin, June 28, 1911. Child, Thomas Morse, Jr., b. July 15, 1912, Quincy, Ill. *Address*, 2650 S. 60th Ave., Cicero, Ill.

## 2888. WILLIAM FLOYD BARNETT

A. B. in L. & A.; LL. B., 1910; b. Nov. 5, 1884, Barnett, Ill.; s. Biggus Stuart (b. Dec. 14, 1839, *do.*) & Laura Victoria (Allen) Barnett (b. Nov. 1, 1836, Litchfield, Ill.) Prepared in Carlinville H. S. Attended Blackburn Univ., 1903-5. Adelpic; Pol. Sci. Club; Phi Gamma Delta; Phi Delta Phi; *Illini* staff. Scholarship in Substantive Law, 1908-9. Member Mt. Nebo Lodge. *Address*, Barnett, Ill.

## 2889. ADA JANE BARTER (DUNN)

(Sister of No. 2015)

A. B. in Lib. Sci.; b. Dec. 29, 1884, Wolcott, Ind.; d. Clarence T. (b. Mar. 27, 1854, Concord, N. H.) & Lillian (Hendry) Barter (b. Apr. 25, 1860, Ceresco, Mich.) Prepared in Englewood and Columbus (Nebr.) H. Schs. Pi Beta Phi; Altheanai; Phi Delta Psi. Libr., Eastern Ky. State Nor., 1907-11. Married Dr. Murison Dunn, Dec. 23, 1911, Richmond, Ky. *Address*, Box 402, Richmond, Ky.

## 2890. WALTER EDMUND BARTON

B. S. in M. E.; Erector Grain Elevators; b. Feb. 10, 1880, Nokomis, Ill.; s. William Esler (b. May 28, 1850, Milford, O.) & Althea Lomira (Morse) Barton (b. Sept. 9, 1849,

Matamora, Mich.) Prepared in Nokomis H. S.; Austin Coll., Effingham, Ill. Draftsman, Natl. Tube Co., 1909; Clerk & Bookkeeper, Kewanee Light & Power Co., 1909-11; Erecting Grain Elevators, Burrell Eng. & Constr. Co., 1911— *Address*, Nokomis, Ill.

2891. ELEANOR MAHAN BEARDSLEY

(Sister of No. 3637; Daughter of Nos. 203, 264)

A. B. in L. & A.; Private Instr.; b. Nov. 29, 1884, Champaign, Ill.; d. Henry Mahan (b. Oct. 20, 1858, Milford Twp., O.) & Marietta (Davis) Beardsley (b. May 11, 1858, Vienna, Ind.) Prepared in Central H. S., Kansas City, Mo. Attended Wellesley Coll., 1903-4; studied music in Brussels, 1908; in New York City, 1911-12. Kappa Kappa Gamma; Phi Delta Psi; Phi Beta Kappa; Althenai. Vice-Pres. Women's League, 1906-7; Vice-Pres., Y. W. C. A., 1906-7. Private instructor in voice training, also position as soloist in church. *Address*, 3643 Walnut St., Kansas City, Mo.

2892. JAMES PETER BECK

A. B. in L. & A.; Mgr. Publicity Bureau, Universal Portland Cement Co. & Gen. Mgr. Cement Products Exhibition Co.; b. Jan. 27, 1886, Odell, Ill.; s. Charles & Mary (Kramer) Beck. Prepared in Pontiac Twp. H. S. Alpha Delta Phi; Phi Delta Phi; Phoenix; Varsity Club; English Club; Philomathean; Editor and Mgr. *Illio*; Mgr. *Illinois Magazine*; Captain & Regimental Adjutant, Cadet Regiment; Chairman Memorial Com.; Fresh. Debating Team; Jun. Prom. Com.; Pres. Illini Club of Chicago. Member of Press Club of Chicago; Chicago Advertising Assoc. *Address*, 72 W. Adams St., Chicago, Ill.

2893. OSCAR WILLIAM BECKEMEYER

A. B. in L. & A.; in business; b. Sept. 20, 1882; s. August Henry (b. 1852, Berlin, Germany) & Elizabeth (Jacobs) Beckemeyer (b. 1806, Clinton Co., Ill.) Prepared in Carlyle H. S. Mgr. Dept. Store owned by father at Beckemeyer, Ill. *Address*, Beckemeyer, Ill.

2894. CLAUDE BELTS

A. B. in L. & A.; b. Feb. 4, 1873, Cuba, N. Y.; s. J. M. & Sarah L. Belts. Prepared in Univ. of Mich. *Address*, 812 Barr Ave., Urbana, Ill.

2895. ARTHUR NORTON BENNETT

B. S. in Chem. Eng.; Chemist; b. Jan. 28, 1885, Chicago; s. Elisha Wood (b. July 29, 1850, Brownsville, Pa.) & Carrie Nasen (Dana) Bennett (b. Aug. 1, 1855, Portland, Me.) Prepared in Lewis Institute. Sigma Alpha Epsilon; Phi Lambda Upsilon; Phoenix; Yoxan. Chemist, Ill. State Food Commission, July 1, 1907— *Mem. Am. Chem. Soc.*; Sec. Illini Club of Chicago. *Address*, 7204 Princeton Ave., Chicago, Ill.; *Bus. Add.*, 1605 Manhattan Bldg., Chicago.

2896. CHARLES HOWARD BENT

(Husband of No. 2308)

B. S. in M. E.; Asst. Manager; b. Dec. 21, 1884; s. Charles Avery & Cora Hannah (Stone) Bent. Prepared in Chicago Man. Tr. Sch. Sigma Nu. With Piano Mfg. Co.; Apprentice Salesman; Office Asst. Member of Cong. Church. Married Imo E. Baker, Sept. 23, 1909, Champaign, Ill. Child, Marion Louise, b. Dec. 5, 1910. *Address*, 430 6th Ave., LaGrange, Ill.; *Bus. Add.*, 214 S. Wabash Ave., Chicago.

2897. CHARLES HUGH BETHEL

B. S. in E. E.; Electrician; b. Jan. 14, 1885, Plainfield, Ill.; s. Emerson (b. Morris, Ill.) & Jessie L. Bethel (b. May 17, 1862, Antwerp, N. Y.) Prepared in Joliet Twp. H. S. Sigma Xi; freshman football team. Eng. Apprentice, 1908; oil well driller, 1908-10; Electrician with Amer. Steel and Tin Plate Co., Gary, Ind., 1910— *Address*, Plainfield, Ill.

2898. GEORGE FREDERICK BEYER

B. S. in Chem. Eng.; Chief Chem.; b. Nov. 30, 1882, Neustadt An der Aisch, Bavaria, Germany; s. George (b. Mar. 25, 1856, do.) & Barbara (Schramm (b. Nov. 1, 1858, Roesleinsdorf, Bavaria, Germany). Prepared in Cullom H. S. and Univ. Acad. Alpha Chi Sigma; Theta Nu Epsilon; Phoenix Hon. Sr. Soc.; Chem. Club; Varsity Baseball Team; Class Football Team. Chemist with Armour & Co., Chicago, 1907-9; Chief Chem., Armour's So. Omaha branch house, 1909— Married Aimee Johnston, June 6, 1911, Omaha, Nebr. *Address*, 3560 Poppleton Ave., Omaha, Nebr.

2899. WILLIAM BLACK

B. S. in M. E.; Engineer; b. Feb. 10, 1884, Chicago, Ill.; s. Walter (b. May 1, 1849, Scotland) & Mary (Breckenridge) Black (b. Scotland). Prepared in Mendota H. S., Mendota, Ill. Alpha Delta Phi; Shield and Trident; Adelphe Lit. Soc.; M. E. Soc.; Prelim. Honors; Varsity Gym. Team; Treas. Jun. class; Sen. Memorial Com.; Treas. Sen. Ball Com. Married Helen Olive Smith, Aug. 31, 1909, Mendota, Ill. *Address*, 126 E. Dayton St., Madison, Wis.

2900. WALTER ROBERT BLOCK

B. S. in Agr.; Seed Inspector; b. Jan. 16, 1884, Sidney, Ill.; s. E. F. (b. May 17, 1859, Champaign) & Katherine (Hartzig) Block (b. Aug. 7, 1861, Detroit, Mich.) Prepared in Univ. Acad. Agr. Club; Zeta Psi; Vice Pres. Class; Capt. Univ. Regt. Expert work Inter. Harvester Co., summer 1907; Asst. in Agr. Eng. College, Univ. of Wis., 1907; Seed Inspector, Evansville, Ind., 1908— Member Y. M. C. A. Married Helen McCulloch, Sept. 22, 1910, Paris, Ill. *Address*, c/o W. H. Small & Co., Evansville, Ind.

## 2901. FRANK LYMAN BODWELL

B. S. in C. E.; b. Oct. 13, 1884, Hollowell, Me.; s. W. A. Bodwell. Prepared in Methuen H. S. *Address*, 6947 Eggleston Ave., Chicago, Ill.

2902. ETHEL BOND  
(Sister of No. 2322)

A. B. in Lib. Sci.; B. L. S., 1908; Librarian; b. Aug. 6, 1883, Savoy, Ill.; d. David (b. Sept. 8, 1832, Lancashire, Eng.) & Elizabeth (Edwards) Bond (b. Sept. 18, 1838, Oswestry, Shrewsbury of Shropshire, Eng.) Prepared in Champaign H. S. Illiola Lit. Soc. Librarian cataloger, Northwestern Univ. Library, 1908-9; Chief cataloger, Ohio Wesleyan Univ., 1909-12. Instructor in Libr. Sch., Univ. of Ill., 1912. *Address*, 603 E. Healy St., Champaign, Ill.

## 2903. HUGH THOMAS BOON

B. S. in Agr.; b. Feb. 22, 1882, Chrisman, Ill.; s. John & Anne G. Boon. *Address*, Armstrong, Ill.

## 2904. ORA LITTLEFIELD BORN

(Sister of 2025)

A. B. in L. & A.; Teacher; b. Jan. 12, 1886, Lancaster, O.; d. George Washington (b. Lancaster, O.) & Tides (Haldermann) Born (b. do.) Prepared in Decatur H. S., and Univ. of Ill. Acad. H. S. Teacher, Illiopolis, 1908-10; Amboy, 1910-11; Georgetown, 1911— *Address*, 502 E. John St., Champaign, Ill.

## 2905. SUDHINDRA BOSE

A. B. in L. & A., A. M., 1909; Student; b. 1883, Keot Khali, Dalla, India; s. Dwaikata Nath & Smrijuta Vmatara Bose. Prepared in Victoria School, Comilla, Tipperah, India; Victoria Coll., 1900-3; Park Coll., Mo., 1904-6. English Club; Cosmopolitan Club. Scholarship, Univ. of Chicago, 1908; Fellowship in Pol. Sci., Univ. of Iowa, 1911— Published about 40 pp. on education, politics, travel, journalism in *Nation* and *Modern Review*, Calcutta. *Address*, Dt. Dalla, Bengal, India—P. O. Keot Khali.

## 2906. NELLIE UREE BRANCH

(Sister of No. 1304)

A. B. in L. & A.; Teacher; b. Aug. 27, 1885, White Heath, Ill.; d. William L. & Emily U. (Yeager) Branch. Prepared in Champaign H. S. Alpha Xi Delta; English Club. At home, 2 yrs.; Teaching, 2 yrs. *Address*, Box 53, 541 N. Garfield St., Pocatello, Id.

## 2907. WILLIAM EMORY BREWER

B. S. in C. E.; Survyr.; b. Dec. 1, 1885, Newman, Ill.; s. Elsberry (b. Nov. 29, 1853, Edgar Co., Ill.) & Elizabeth (Stickels) Brewer (b. 1855, Perry Co., Ill.) Prepared in Newman H. S. Onyx Club. Candidate for Co. Survyr., Carroll Co., Mo., 1912. *Address*, Carrollton, Mo.

## 2908. LEMMA CORNELIA BROADHEAD (EATON)

A. B. in L. & A.; b. Aug. 7, 1883, Mackinaw, Ill.; d. William (b. Manchester, Eng.) & Cornelia (Bergen) Broadhead (b. Mackinaw, Ill.) Prepared in Ill. State Normal Univ. Illiola. Grade teaching, 1907. Member Alumni Association of Southern Calif., 1907. Married Dr. Charles David Eaton, Jan. 1, 1908, Mackinaw, Ill. Children, Marjorie, b. Oct. 21, 1908; Charles David, Jr., b. Nov. 9, 1910. *Address*, Tremont, Ill.

## 2909. RICHARD ABNER BROOKS

B. S. in E. E.; Gen. Mangr. Massillon Elec. & Gas Co.; b. Feb. 16, 1886, Saunemin, Ill.; s. George William & Anna Augusta (Gray) Brooks (b. Jan. 22, 1852, Forrest, Ill.) Prepared in Saunemin H. S. & Grand Prairie Seminary, Onarga, Ill.; E. E. Soc.; Kappa Sigma; Student Member A. I. E. E.; Varsity Baseball, 1904-6; coach freshman team, 1907; Varsity Football, 1905-6; Class Basketball. With Doherty Operating Co., 60 Wall St., New York, 1907— Member Saunemin Lodge No. 738, A. F. & A. M.; Highlands Chapter, No. 39, R. A. M., Denver, Colo.; Massillon Commandery No. 4 Massillon, O. National Elec. Light Assoc.; Southern Gas Assoc. Married Margaret J. King, Nov. 9, 1909, Chicago. *Address*, 303 Dwight St., Massillon, O.

## 2910. EARL CLARENCE BROWN

B. S. in C. E.; Engineer; b. Feb. 28, 1885, Trilla, Ill.; s. Edward Seymour (b. Feb. 27, 1864, Farmington, Ill.) & Stella B. (Beals) Brown (b. Jan. 5, 1866, Trilla, Ill.) Prepared at Charleston H. S. Alpha Tau Omega; C. E. Club; Pres. Soph. Class. Asst. Engr., Decatur Bridge Co., 1907. Married Ethel Virginia Starr, Dec. 18, 1907. Child, Elizabeth Starr, b. May 2, 1911. *Address*, 450 Ewing Ave., Decatur, Ill.

## 2911. RUTH ELIZABETH BROWN

A. B. in L. & A.; Teacher; b. June 22, 1883, Morrison, Ill.; d. Orville Hodges (b. Mar. 27, 1847, Schoharrie Co., N. Y.) & Anna Belle (Mackey) Brown (b. 1850, Picton, Nova Scotia). Prepared in North Dixon. Taught in Amboy, 1907-8; Morrison, 1909-10; Geneseo, 1911-12. Member of Presb. Church. *Address*, Dixon, Ill.

## 2912. FLORENCE WINGFIELD BULLOCK

(Sister of 1306, 3666, 3667, 3668)

A. B. in L. & A.; Teacher; b. Eureka, Ill.; d. Wingfield Minor (b. Oct. 24, 1836, Eureka, Ill.) & Mary Marsalena (McCullough) Bullock (b. Aug. 20, 1850, Ger-

mantown, W. Va.) Prepared in I. S. N. U. & East. Ill. Nor. School. Scholarship. Teacher in LeRoy, Ill., 1907-10; El Paso, Ill., 1910-11; Lewiston, Id., 1911-12; Head of Hist. Dept., State Norm. School, Ellensburg, Wash. *Address*, Ellensburg, Wash.

## 2913. RALPH MARKS BURKHALTER

B. S. in C. E.; Engr.; b. Mar. 27, 1885, Maquon, Ill.; s. William & Clara B. Burkhalter. Prepared in Peoria H. S. Adelpic; Scholarship; Varsity Track Team. With P. R. R. East River Tunnel, N. Y., 1907-9; George W. Jackson, Inc., Chicago, 1909-11; C. M. Neeld Const. Co., Pittsburg, 1911-12; George W. Jackson, Yonkers, N. Y., 1912—*Address*, 308 N. Orange St., Peoria, Ill.

## 2914. EDNA SOPHIA BURNHAM

A. B. in Sci.; b. Nov. 27, 1877, Cortland, N. Y.; d. S. C. Burnham. Prepared in Dixon H. S. *Address*, Mattoon, Ill.

## 2915. DEANE BURNS

(Brother of No. 3674, 4582)

B. S. in Chem. Eng., 1907; Chemist; b. Mar. 16, 1884, Washington, Ia.; s. James Clinton (b. Sept. 13, 1850, Harvey, Pa.) & Ida Jane (Carey) Burns (b. Jan. 18, 1850, Xenia, O.) Prepared in Monmouth H. S.; Western Ill. State Norm., 1902-3. Chem. Club; Phi Lambda Upsilon; Sigma Xi. Chemist, Analytical, Corn Products Refining Co., 1907-10; Chemist, Asst. Dir. of Lab., Nat. Carbon Co., Cleveland, O., 1910— Member Amer. Chem. Soc. Married Phyllis Elizabeth Grosh, Sept. 3, 1908, Lorraine, Ill. Child, Harold Deane, b. July 2, 1910. *Address*, 2072 Warren Rd., Lakewood, O.

## 2916. ELIZABETH HELEN BURNSIDE

B. L. S.; Librarian; b. Feb. 10, 1882, Oskaloosa, Ia.; d. William (b. June 4, 1842, Londondrey, O.) & Hannah Amelia (Henderson) Burnside (b. July 14, 1846, New Concord, O.) Prepared in Oskaloosa, Ia., H. S. & Penn Coll., 1902-5. Phi Delta Psi. Library organizer, Oskaloosa, Ia.; Bradley Polytech. Inst. Libr.; Ore. Pub. Libr.; Morning-side Coll. Libr.; Librn. Bradley Polytech. Inst. Libr., 1909— Acting Librn., Oskaloosa Pub. Libr., 1911. *Address*, Peoria, Ill.

## 2917. ALBERT HARVEY BURTON

A. B. in L. & A.; b. May 23, 1872, Cisne, Ill.; s. B. F. Burton. Prepared in Southern Ill. State Nor. Univ. *Address*, Cisne, Ill.

## 2918. HOWARD BLAINE BUSHNELL

(Brother of Nos. 3300, 3301)

B. S. in C. E.; Asst. Engineer, State Highway Commission; b. Dec. 26, 1884, Paxton, Ill.; s. Allen Sherrell & Carrie May (Hills) Bushnell. Prepared in Paxton H. S. C. E. Soc.; Phoenix; Varsity Baseball, 1905, 6, 7. Memphis R. R. Terminal Co., Memphis Tenn., 1907; Concrete Construction, John Deere Plow Co., Omaha Nebr., 1908; Memphis R. R. Terminal Co., 1908; State Highway Comm., Springfield, Ill., 1907— Member Ill. Soc. of Engineers. Married Fernie Graham, Apr. 30, 1910, Clinton, Ill. *Address*, care of State Highway Commission, Springfield, Ill.

## 2919. EDWIN WALKER BUXTON

B. S. in C. E.; Survyr.; b. Aug. 7, 1884, Carlyle, Ill.; s. Harvey Parriss (b. Vermont) & Eunice Josephine (Walker) Buxton. Prepared in Jacksonville, H. S. Draftsman. Jacksonville Steel Bridge Co., & Marcus Bridge & Iron Works, 1908; Survyr., Bur. of Lands, Manila, P. I. Columbia Club, Manila, P. I., Imp. Order Red Men, 1907; C. E. Club. *Address*, c/o Bureau of Lands, Manila, P. I.

## 2920. EDWIN FLETCHER CALDWELL

B. S. in Agr.; Farmer; b. May 3, 1883; s. Chas. O. (b. Feb. 4, 1857, Richmondale, O.) & Mary A. (Jones) Caldwell (b. Oct. 31, 1859, Vigo, Ross Co., O.) Prepared in Burlington Jct., H. S., Maryville (Mo.) Seminary & Univ. of Mo., 1902-5. Phi Gamma Delta; Theta Nu Epsilon; Yoxan; Alpha Gamma Rho. Engaged in Cattle Bus.; Director, Amer. Aberdeen-Angus Breeders' Assoc., Chicago, Ill. Author, Numerous brief articles on Agricultural Topics. *Address*, Burlington Jct., Mo.

## 2921. JOHN ALBERT CALLAN

(Husband of No. 3752)

B. S. in C. E.; Educator; b. Mar. 3, 1886; s. John T. & Alice (Charlton) Callan. Prepared in Gifford, Ill., H. S. & Univ. Acad. Phi Gamma Delta; Ionian; Sigma Xi. M. C. E., Union Univ. Instr. in Drawing. C. E. N. Y. State Highway Dept. Married Lutie Goff ('09), June 30, 1911, Champaign, Ill. *Address*, 759 Nott St., Schenectady, N. Y.; *Bus. Add.*, Union College, Schenectady.

## 2922. RUSSELL THORNTON CALLOWAY

B. S. in E. E.; Engr. & Draftsman; b. June 18, 1883; s. William R. (b. Apr. 14, 1840, Can.) & Angeline (Dunkerson) Calloway (b. Dec. 25, 1844, Hopkinsville, Ky.) Prepared in Taylorville, Ill., H. S. E. E. Soc. Engr. Apprentice, Westinghouse Elec. & Mfg. Co., 1907-8; Operator, Commonwealth Edison Co., 1908-10; Draftsman, Western Electric Co., 1910; Draftsman, Sargent & Lundy, Engrs., Aug. 1910-March, 1912; Engr. Woodmansee, Davidson & Sessions, March, 1912 to present. Married Anne Michaelson, June 5, 1912 at Chicago, Ill. *Address*, 514 N. Homan Ave., Chicago, Ill.

## 2923. AUGUSTUS BACON CASEY

B. S. in C. E.; Engr.; b. Oct. 9, 1884, Pawnee City, Nebr.; s. C. E. Casey. Prepared in Chicago Man. Tr. H. S. *Address*, 1132 Lake Ave., Wilmette, Ill.

## 2924. RALPH EDWARD CHAMBERS

B. S. in Agr.; Farmer; b. July 4, 1884, Sadorus, Ill.; s. Dr. Jacob G. & Anna (Rock) Chambers. Prepared in Danville H. S. & Univ. of Ill. Acad. Delta Upsilon; Alpha Gamma Rho. *Address*, Sadorus, Ill.

## 2925. JEROME CERMAK

B. S. in C. E.; b. Feb. 4, 1884, Chicago, Ill.; s. J. B. (b. Bohemia) & Anna (Lovak) Cermak (b. *ibid.*) Prepared in Joseph Medill H. S., Chicago. Varsity Football; Basketball; Water Polo; Gym. Teams; Class Baseball Teams. Member Chicago Tech. Club; Waupansh Club; City Hall Club. Asst. Engr. in charge of Constr. Work. Married Oct. 28, 1909. *Address*, 925 E. 62nd St., Chicago, Ill.

## 2926. ALTA ACHSAH CHARLES (McKEEVER)

(Wife of No. 4297)

A. B. in L. & A.; b. June 20, 1885, Beardstown, Ill.; d. Thomas J. (b. May 9, 1854, San Francisco, Cal.) & Mary J. (Goodell) Charles (b. Apr. 8, 1858, Peru, Ill.) Prepared in Beardstown H. S. & Ill. Woman's Coll. Phi Beta Kappa; *Illio* Board. Taught at Beardstown, Ill., 1907-8. Married, William Earl McKeever (19), June 4, 1910, Urbana, Ill. Children, William Lewis, b. Mar. 17, 1911; Charles Harlan, b. June 6, 1912. *Address*, Gibson City, Ill.

## 2927. JENNETTE STEWART CHESNUT (BEVAN)

A. B. in L. & A.; b. May 22, 1884, New Holland, Ill.; d. Thomas J. (b. June 4, 1834, Chillicothe, O.) & Margaret H. (Caldwell) Chesnut (b. Nov. 21, 1839, Carrollton, Ill.) Prepared in Univ. Acad. Delta Gamma; Secy. Freshman Class; *Illio* Bd. Teacher of Engl., Atlanta, Ill., 1907-8; Mt. Pulaski, 1908-09. Married Carl Judson Bevan, June 22, 1910, New Holland, Ill. *Address*, Atlanta, Ill.

## 2928. EDWARD EVERETT CHESTER

(Brother of Nos. 633, 1105, 1474, 2342)

B. S. in Agr.; Farmer; b. Jan. 12, 1885, Champaign, Ill.; s. Ezra E. (Columbus, O.) & Marguerite (Powell) Chester (*do.*) Prepared in Champaign H. S. Delta Tau Delta; Agr. Club. *Address*, Box 37, Wendell, Id.

## 2929. ALBERT BARNES CLARK, JR.

A. B. in L. & A.; Banker; b. Jan. 25, 1884, Chicago, Ill.; s. Albert Barnes, Sr. (b. July 17, 1845, Honolulu, Hawaii) & Sarah Jane (Hamlin) Clark (b. Mar. 3, 1845). Prepared in Evanston Twp. H. S.; Oahu Coll., Honolulu; Univ. of Wis., 1904-5; Kappa Sigma. Hawaiian Development Co., 1908; Bank of Hawaii, 1909-; Secy. Pacific Development Co., Ltd., Honolulu, Hawaii. *Address*, 1551 Beretania St., Honolulu, Hawaii.

## 2930. ROBERT HODGE CLANAHAN

B. S. in Agr.; Farmer; b. May 1, 1886, Golconda, Ill.; s. Harrington (b. Oct., 1850, Pope Co., Ill.) & Mary Elizabeth (Hodge) Clanahan (b. Apr., 1850, *do.*) Prepared in Golconda & Springfield H. S. Theta Nu Epsilon; *Illini* Staff; *Illio* Staff. Prelim Honors. Member Presb. Church; Mason Lodge No. 131. Married Helen Prosser Lax, Sept. 28, 1910, Springfield, Ill. Child, Robert Hodge, Jr., b. Nov. 13, 1911. *Address*, Renshaw, Ill.

## 2931. \*DENNIS ALBERT CLINGAN

A. B. in L. & A.; Lawyer; b. May 27, 1883, Georgetown, Ill.; s. John William (b. Nov. 16, 1855, Danville, Ill.) & Mary Estella (Nesbitt) Clingan (b. Aug. 26, 1858). Prepared in Danville. Philomathean; Freshman Debating Team; *Illini* Staff, 1905-6-7. In Leland Stanford Jr. Law School, 1907-8; Univ. of Calif. Law School, 1908-9. Practicing Law since Jan., 1909. Served since Dec., 1910, Co. I., 5th Inf., I. N. G. Member M. E. Church; Masonic Lodge. Died Mar. 18, 1912.

## 2932. CLYDE BESTOR COLEMAN

B. S. in Agr.; Farmer; b. Sept. 10, 1882, New Windsor, Ill.; s. Samuel Clinton (b. Sept. 7, 1855, Waterloo, Pa.) & Juliet Bestor Coleman (b. Apr. 25, 1854, Suffolk, Conn.) Prepared in New Windsor sch.; Univ. Acad. Alpha Zeta; Agr. Club; Choral Soc.; Sigma Xi. Instr. in Dairy Husbandry, Univ. of Ill., 1907-9; Prof. of An. Husb., R. I. State Coll., 1909-10; Farming, 1910—Married Grace P. Wills, Apr. 3, 1912, Kingston, R. I. *Address*, New Windsor, Ill.

## 2933. EMMA BROWN CONNELLY (EIDAM)

(Wife of No. 2076)

A. B. in Sci.; b. Springfield, Ill.; d. William A. (b. Apr. 24, 1853, *do.*) & Emma Catherine (Brown) Connelly (b. Hartford, Conn.) Prepared in Danville H. S.; attended Univ. of Cincinnati, 1903-4. Math. Club; Athenean. Married Edward G. Eidam, Sept. 5, 1908. *Address*, 85 Middlesex Rd., Rochester, N. Y.

## 2934. LOUIS PHILLIPS COOK

B. S. in E. E.; with Chicago Telephone Co.; b. Mar. 19, 1882, Quincy, Ill.; s. Chauncey E. & Orena (Tyler) Cook. Prepared in Quincy H. S. Delta Upsilon; A. I.



E. E.; Varsity Dancing Club; Theta Nu Epsilon; Mgr. & Asst. Coach Varsity Baseball team, 1907; Mgr. Freshman Football team, 1902 & Coach, 1906; played on Class Football teams; Baseball. Chicago Telephone Co., Dec., 1911— *Address*, 2903 Washington Blvd., Chicago.

## 2935. ALLEN BURTON COOKE

B. S. in M. E.; Farmer; b. July 21, 1885, Danville, Ill.; s. Elmer B. (b. May 7, 1861, Galion, O.) & Mary Jessie (Anderson) Cooke (b. Dec. 24, 1862, Urbana, Ill.) Prepared in Danville H. S., M. E. Club., 1907; Sigma Xi. Attended Univ. of Colo., 1904-5. Asst. to Master Mechanic, Corn Products Refining Co., Pekin, Ill., 1907; Asst. in boiler trials, Eng. Exp. Sta., Univ. of Ill., 1908-9. Farming. *Address*, Gaylord, N. D.

## 2936. FRED AUGUSTUS COX

B. S. in C. E.; Engineer; b. Oct. 15, 1874, Hanna, Ill.; s. Hiram Sanford (b. May 12, 1844, Mercer Co., Ill.) & Alice Ann Cox (b. Oct. 23, 1844, *do.*) Prepared in Port Byron Acad. With D. L. & W. R. R. Member Elm Park M. E. Church; Order of Independent Americans. Married Elizabeth Martyn Will, Sept. 8, 1909, Scranton, Pa. Child, Elizabeth Augusta, b. July 25, 1910. *Address*, 727 S. Main Ave., Scranton, Pa.

## 2937. PHILIP A. CRIFFIELD

A. B. in L. & A.; Publisher; b. Feb. 25, 1885, Atlanta, Ill.; s. Horace (b. May 13, 1856, *do.*) & Emily (Arnold) Crihfield (b. Oct., 1857, *do.*) Prepared in Atlanta H. S. Married Bessie Taylor, Oct. 2, 1911, Beckett, O. *Address*, Atlanta, Ill.

## 2938. ETHEL CRUM

A. B. in L. & A.; Teacher in H. S.; b. Mar. 13, 1886, Lexington, Ill.; d. William M. (b. Sept. 6, 1849, *do.*) & Martha J. (Cochran) Crum (b. Mar. 2, 1856, *do.*) Prepared in Lexington H. S. Preliminary Honors, 1906. Teacher of Sci. *Address*, Caguas, Porto Rico.

## 2939. LLOYD SLOTE DANCEY

A. B. in L. & A.; A. M., 1908; Professor; b. Feb. 5, 1879, Fairbury, Ill.; s. Samuel (b. 1829, Ire.) & Frances Emma (Slate) Dancey (b. Jan. 10, 1854, Elkhardt, Ind.) Prepared in Fairbury H. S., and Ill. Wes. Acad. Adelpfic. Grad. Scholarship in Physics. Prof. of Phys., Carroll Coll., Waukesha, Wis. Member, Amer. Phys. Soc.; Supt. Sunday Sch.; Scout Master. Married, Elizabeth Jane Johnston, Aug. 26, 1908, Illiopolis, Ill. Child, Robert Jesse, b. Mar. 15, 1910. *Address*, 111 Charles St., Waukesha, Wis.

## 2940. JOHN ANDREW DAILEY

B. S. in C. E.; Engr.; b. Feb. 10, 1882, Davis, Ill., s. Bernard (b. Sept. 8, 1851, Stephenson Co., Ill.) & Mary Ann Dailey (b. Oct. 25, 1852, *do.*) Prepared in Pecatonica H. S. C. E. Club; Preliminary Honors. Masonry Inspector, I. C. R. R., 1907; Engr. with Bureau of Streets, Chicago, Ill., 1908— Member, Roman Catholic Church; Illini Club; Fort Dearborn Club; Town & Country Club; College Club; Municipal Engrs. Club. *Address*, 2224 Warren Ave., Chicago, Ill.

## 2941. SAMUEL GARNETT DAVID

B. S. in Agr.; Farmer & Canner; b. Oct. 13, 1881, Odell, Ill.; s. Charles (b. Sept. 1, 1835, Kingston, Ont.) & Alvira (Harper) David (b. Apr. 23, 1846, Onarga, Ill.) Prepared in Grand Prairie Sem., Onarga, Ill. Final Honors. Farming & Canning Bus., 1907-11. Married Lillian Gladys Kissinger, Dec. 24, 1907. Child, Geraldine Ester, b. May 16, 1911. *Address*, Milford, Ill.

## 2942. JOHN JUNE DAVIS

(Brother of No. 2625)

B. S.; Agent & Expert, Bureau of Entomology, U. S. Dept. Agr.; b. Oct. 9, 1885, Centralia, Ill.; s. John L. (b. Apr. 30, Centralia, Ill.) & Mary Catherine (Marsh) Davis (Centralia, Ill.) Prepared in Centralia H. S. Alpha Tau Omega; Special Honors. Asst. to the State Entomologist of Ill., 1907-11; Agent & Expert, Bureau of Entomology, U. S. Dept. of Agr., April, 1911— Author of various articles on entomological subjects. Married Pearle Elizabeth Taylor, Oct. 27, 1909, Rich Hill, Mo. *Address*, Reifer's Flat No. 9, Lafayette, Ind; *Bus. Add.*, Ex. Sta., Lafayette, Ind.

## 2943. NELL SARELLA MACMILLEN DAVIS (KNAPP)

(Wife of No. 3054)

A. B. in L. & A.; b. Oct. 26, 1884; d. John Anderson (b. Sept. 10, 1848, Ind. Co., Pa.) & Martha Theresa (MacMillen) Davis (b. Nov. 14, 1852, Logansport, Ind.) Prepared in Farmer City H. S. Taught in Illiopolis H. S., 1907-10. Married Willard Alfred Knapp, Aug. 3, 1910. *Address*, c/o Purdue University, W. Lafayette, Ind.

## 2944. CARL RANKIN DICK

(Husband of No. 4509)

B. S. in A. E.; Engr.; b. June 25, 1884, Bloomington, Ill.; s. George Frederick & Emma (Rankin) Dick. Prepared in Bloomington H. S., and Ill. State Nor. Univ. Alpha Tau Omega; Arch. Club. Instr., G. E. D., Univ. of Ill., 1907-0; Asst. Engr., Decatur Bridge Co., 1909— Married Margaret Crowell Wood ('10), Dec. 11, 1912, Champaign, Ill. *Address*, Decatur, Ill.

## 2945. EDNA LEILA DILLON (MOSIMAN)

(Sister of No. 4134; Wife of No. 2762)

A. B. in L. & A.; b. Nov. 18, 1884, Thomasboro, Ill.; d. William (b. 1848, Vermilion Co., Ill.) & Mira (Maurer) Dillon (b. 1858, Ind.) Prepared in Urbana H. S. Sigma Kappa; Deutscher Verein. Taught, 1907-8. Married Levi D. Mosiman, June 29, 1910, Urbana. *Address*, Morton, Ill.

## 2946. NELLIE MABEL DIXON

A. B. in L. & A.; b. Sept. 26, 1880, Streator, Ill.; d. E. Dixon. Prepared in Streator H. S. *Address*, 209 E. Bridge St., Streator, Ill.

## 2947. TOWNSEND FOSTER DODD

B. S. in E. E.; Artillery Officer; b. Mar. 6, 1886; s. Taylor (b. Mar. 25, 1854, McDonough, Ga.) & Ruth Anna (McLean) Dodd (b. May 19, 1859, Kaufman, Tex.) Prepared in Anna, Ill. U. S. Eta Kappa Nu; E. E. Soc.; Egyptian Club; Crystal Club. Elec. Draftsman and Insp., 1907-9; Pvt., Corp., Sgt., Lieut., I. N. G.; Sec. Lieut., Coast Arty. Corps, U. S. A., 1909-11; First Lieut., Coast Arty. Corps, U. S. A., 1911—Fort Monroe Club, 1909—; Army & Navy Club, New York; Hamilton Club, Brooklyn, N. Y. *Address*, Ft. Totten, New York. *Permanent Address*, c/o Adjutant General U. S. A., Washington, D. C.

## 2948. FRANK LYLE DONIGAN

B. S. in M. E.; Mech. Engr.; b. Aug. 6, 1875, Dwight, Ill.; s. James Donigan. Prepared in Dwight H. S. *Address*, 116 W. Chippewa St., Dwight, Ill.

## 2949. FRANK DONNERSBERGER

B. S. in C. E.; Engineer; b. Nov. 17, 1883, Chicago; s. Joseph (b. 1843, Cincinnati, O.) & Wilhelmena (Honkomp) Donnersberger (b. 1842, *do.*) Prepared in Chicago Man. Tr. Sch. C. E. Club. With Amer. Bridge Co., 1907; State Highway Comm. of Ill., 1907-8; Empire Car Co., Treas., 1909— Member Knights of Columbus. *Address*, 3608 Michigan Ave., Chicago.

## 2950. WILLIAM ALBERT DOSS

LL. B.; Lawyer; b. Aug. 1, 1885, Monticello, Ill.; s. Armsterd M. (b. Mar. 9, 1854, Somerset, Ky.) & Emily (Royle) Doss (b. Dec. 8, 1865, Edinburg, Ind.) Prepared in Monticello H. S. Lawyer & States Atty., 1908— Member Baptist Church. Married Tona Ahlrich, Jan. 28, 1908, Deland, Ill. Child, Elsie, b. Nov. 10, 1908. *Address*, Monticello, Ill.

## 2951. FLOYD EVERETT DOUGHERTY

B. S. in Arch.; Architect; b. May 20, 1882, Fairmount, Ill.; s. Benjamin Franklin (b. Feb. 15, 1848, *do.*) & Lillie (Hubbard) Dougherty (b. Sept. 1, 1855, Muncie, Ill.) Prepared in Fairmount H. S. Married Alice Ludden, May 5, 1909, Chicago, Ill. *Address*, 3723 Wilton Ave., Chicago, Ill.

## 2952. LYNN AMOS DREW

(Brother of Nos. 2638, 3717)

B. S. in Agr.; Farmer; b. Dec. 25, 1880, Clifton, Ill.; s. Washington (b. 1846, Shattagee, N. Y.) & Mary Alice (Hunt) Drew (b. about 1850, Charleston, N. H.) Prepared in Watseka H. S. Agr. Club. Considerable attention given to the psychological, physiological and social aspects of the use of clothing. *Address*, Martinton, Ill., R. F. D. No. 2.

## 2953. HELEN MARY EATON

(Daughter of No. 227; Sister of No. 3722)

A. B. in L. & A.; b. Nov. 19, 1885, Kansas City, Mo.; d. William Thomas (b. Feb. 6, 1859, Amesbury, Mass.) & Augusta (Batchelder) Eaton (b. Sept. 17, 1856, Pittsfield, N. H.) Prepared in Tyler (Texas) H. S. & Commercial Coll., Alethenai; Engl. Club. Pres. 1905-6; Der Deutscher Verein; Student Volunteer Band; Y. W. C. A. Pastor's Asst., 1st Cong. Church, Decatur, Ill., 1909-10; Press Reporter, W. C. T. U., 1907—; Press Reporter, C. E., 1909— Member First Literary Club, 1908-9; Member Presb. Church. *Address*, 227 Bonner Ave., Tyler, Tex.

## 2954. JACOB CHRISTIAN EBERSPACHER

A. B. in L. & A.; Asst. Cash. First National Bank; b. Jan. 27, 1885, Pana, Ill.; s. Christopher Gottlieb (b. Mar. 24, 1855, Shelbyville, Ill.) & Barbara Elizabeth (Weber) Eberspacher (b. Nov. 26, 1866, Westfield, Ill.) Prepared in Shelbyville H. S. & Univ. Acad. Commercial Club; Political Science Club. With First National Bank, Shelbyville, 1907-8; taught in Moweaqua, Ill., Pub. Schs., 1908-9; with First National Bank, Shelbyville, Ill., 1909— Member German Evangelical Church. *Address*, Shelbyville, Ill.; *Bus. Add.*, First National Bank, *do.*

## 2955. WILLARD LEO EGY

B. S. in E. E.; M. S. in Physics, 1909; Asst. Physicist U. S. Bureau of Mines; b. June 15, 1885, Fairmount, Ill.; s. Homer H. (b. Mar., 1859) & Florence E. (Lee) Egy (b. Apr., 1864, Vermillion Co., Ill.) Prepared in Fairmount H. S. & Urbana H. S. Elect. Eng. Soc.; Ionian; Tau Beta Pi; Gamma Alpha; Sigma Xi; Engineering Fellowship, 1907-9; Varsity Track team, 1904; Class Football team, 1905-6. Asst. Engr. at Underwriters' Laboratories Inc., Chicago, Ill., investigating the fire resisting and fire

retarding properties of various materials and methods of construction, 1909-10; Asst. Physicist at U. S. Bureau of Mines, Pittsburg, Penn., carrying on investigations in the flow of heat and high temperature measurements, and being in direct charge of the physical measurements of the coal dust explosions in the U. S. Experimental Mine located at Bruceeton, Penn., 1910— Author: Eng. Ex. Sta. bulletin No. 36, 1909, The Thermal Conductivity of Fireclays at High Temperatures, jointly with J. K. Clement. Assoc. Mem. A. I. E. E., 1907-11; Amer. Phys. Soc., 1908— Married Ada Mehsner, June 7, 1911, Walnut, Ill. Child, Willard Leo, Jr., b. July 28, 1912. Address, 907 Deely St., Pittsburg, Penn.; Bus. Add. Bureau of Mines, 40 & Butler Sts., do.

## 2956. EMMA LODEMA EHLY

A. B. in L. & A.; Teacher; b. Apr. 6, 1883, Ottawa, Ill.; d. Adam (b. July 10, 1834, Buffalo, N. Y.) & Emma Jane (Toombs) Ehly (b. Feb. 18, 1848, Chatteris, Eng.) Prepared in Ottawa H. S.; Friends' Univ. Teacher, 1907-8. Member M. E. Church; Epworth League; Y. W. F. M. Soc. Address, Yenping, China, Foochow Dist.

## 2957. HIRAM WASHBURN ELLIOTT

B. S. in C. E.; Engineer; b. Sept. 19, 1884, Indianapolis, Ind.; s. Ashley John (b. Jan. 19, 1862, Evansville, Ind.) & Alice Jennie (Washburn) Elliott (b. July 5, 1862, Silver Creek, N. Y.) Prepared in Bradley Polytech Inst., Peoria, Ill. Acacia. Supt., George A. Fuller Co., Builders, 1907— Junior member, Western Soc. Engrs. Married Albertina Griggs, Oct. 10, 1907, Peoria, Ill. Children, Raymond Harvey, b. Feb. 20, 1911; Edwin Ashley, b. June 21, 1912. Address, 1443 Waveland Ave., Chicago, Ill.

## 2958. LENA ENLOW

A. B. in L. & A.; b. Oct. 1, 1884, Libau Courland, Russia. Prepared Chicago Univ. Address, 1736 Buckingham Pl., Chicago, Ill. (†)

## 2959. THOMAS REUBEN ERNEST

A. B. in Sci.; A. M., 1908; Ph. D., 1910; Instructor; b. Dec. 6, 1879, Swanwicke, Ill.; s. Louis Henry William (b. 1845, Göttingen, Ger.) & Elizabeth (Loos) Ernest (b. Pinkneyville, N. Y.) Prepared in South. Ill. Nor. Sch. Phi Lambda Upsilon; Sigma Xi; Ionia; Kappa Delta Pi; Fellowship in Chem. Prof. Chem., Spokane, Coll., 1910-11; Instr. in Chem., Lane Tech. H. S., Chicago, 1911-12; Consulting Chemist, 1912— Author: Researches on Sand-Lime Brick, Bull. No. 16, State Geol. Survey; Fire Tests on Sand-Lime Brick, *Trans. Amer. Ceram. Soc.*, 1910; The Chemistry of Sand-Lime Brick, *ibid.*, 1911. Address, First Nat. Bk. Bldg., Chicago, Ill.

## 2960. JOHN FRANK ERVIN

B. S. in M. E.; with Deere & Co., Engineering Work; b. Dec. 11, 1883, Cutler, Ill.; s. J. T. (b. 1855, Cutler, Ill.) & Anna E. (Brown) Erwin (b. 1856, Cutler, Ill.) Prepared in Sparta High School. Married Nellie LaTrobe, Oct. 14, 1911, Anderson. Address 629 Eighteenth St., Moline, Ill.; Bus. Add., with Deere & Co., do.

## 2961. EDWIN ROWDEN EVANS

B. S. in M. E.; Manufacturer; b. May 18, 1884, Warren, Ill.; s. J. W. (b. Galena, Ill.) & Henrietta (Röhr) Evans (b. Galena, Ill.) Prepared at Warren H. S.; Warren Acad. Varsity Baseball, 1907. Manufacturer of Automobiles. Married Mary Etta Birket, July 27, 1910, Paxton, Ill. Child, Mary Ione, b. July 10, 1911. Address, Orillia, Canada.

## 2962. JOHN MARCUS EVVARD

B. S. in Agr.; Experimentalist in Animal Husbandry; b. Nov. 6, 1884, Saunemin, Ill.; s. John B. (b. about 1855, Tazewell Co., Ill.) & Mary (Leitel) Evvard (b. about 1860, Union Tp., Livingston Co., Ill.) Prepared in Pontiac H. S.; in Univ. of Mo., 1905-6; M. S. Univ. of Miss., 1909. Alpha Zeta; Adelpic; Track team, 1905. Editor, *Illinois Agriculturist*, 1906-7; Asst. to the Dean and Dir., Coll. of Agr. & Ex. Sta. of Mo., 1907-10; Farmer, 1910-11; Experimentalist in An. Husb., 1911-12; Asst. Chief, 1912— Iowa Agr. Ex. Sta., Iowa State Coll., Ames, Ia. Member Amer. Soc. of Animal Nutrition; American Breeders' Assoc. Married Mattie Casey Cooper, Aug. 10, 1911, Gallatin, Mo. Address, 617 Ninth St., Ames, Ia.; Bus. Add., Iowa State College.

## 2963. WILLIAM CLAYTON EWAN

LL. B., 1907; Lawyer; b. Mar. 12, 1881, Lewiston, Ill.; s. William Israel (b. Mar. 12, 1849, Fort Republic, Va.) & Regina Catherine (Murchinson) Ewan (b. Apr. 1, 1847, Charlottesville, N. C.) Prepared in Cuba H. S. Phi Alpha Delta; Van Twiller Law Court. Asst. State's Atty., of Henry Co., Ill., 1907— Member B. P. O. E.; Redmen Lodge; Mystic Workers of the World, No. 58; Kewance Club; Midland Country Club. Address, Kewanee, Ill.

## 2964. CLARA MAY FALLON

A. B. in L. & A.; Stenographer; b. May 24, 1885, Ivesdale, Ill.; d. Patrick (b. Baal, Ire.) & Margaret (Price) Fallon (b. Dublin, do.) Prepared in Univ. Acad. Taught, Monticello H. S., Jan.-May, 1908; Stenographer, Univ. of Ill., 1909-11; Univ. of Colo., 1911— Address, Boulder, Colo.

## 2965. ROSCOE FARRAR

(Husband of No. 2883)

B. S. in Agr.; Farmer; b. Sept. 23, 1880, Coles Co., Ill.; s. Joseph Flemming (b. May 18, 1857, Poscy Co., Ind.) & Mary Ann (Grissom) Farrar (b. Mar. 16, 1857, Coles

Co., Ill.) Prepared in Mattoon H. S.; Eastern Ill. State Nor. School. Alpha Zeta; Agr. Club. M. S., Univ. of Calif., 1910. Farmer, 1907; Mgr. Grain Co., 1908; Instr. in Univ. of Calif., 1909-10; Farmer, 1911— Member M. E. Church. Married Mary Evaline Balch, Jan. 1, 1908, Lerna, Ill. *Address*, Humboldt, Ill.

## 2966. STANLEY PRINCE FARWELL

B. S. in E. E.; M. S., 1910; Instructor; b. Sept. 29, 1883, Chicago; s. Arthur Burrage (b. 1852, Leominster, Mass.) & Floretta (Woodberry) Farwell (b. 1852, Beverly, Mass.) Prepared in Chicago Man. Tr. Sch. Chi Beta; Eta Kappa Nu; Tau Beta Pi; Gamma Alpha; Sigma Xi; Final Honors. Western Elec. Co., 1900-4; Okla. Gas & Elec. Co., 1907-8; Asst. Prof. Central Univ. of Ky., 1908-10; Instr. in T. & A. M., Univ. of Ill., 1910— Member Soc. for Prom. of Eng. Educ.; Amer. Inst. of Elec. Engrs. (Assoc.) *Address*, 905 So. Sixth St., Champaign, Ill. *Bus. Add.*, 210 Eng. Hall, Univ. of Ill., Urbana.

## 2967. LEROY CLARK FERRY

B. S. in M. E.; Developing Fruit Farm; b. Aug. 9, 1883, Warrensburg, Ill.; s. Gilbert E. (b. Warrensburg, Ill.) & Mary Jane (Clark) Ferry (b. June 13, 1856, Pittsfield, N. H.) Prepared in Univ. Acad. M. E. Soc.; Onyx Club. Constr. work for Gravity Ry., June-Aug., 1907; with H. Mueller Mfg. Co., Decatur, 1907-8; Curtis Motor Truck Co., Decatur, 1908-9; Leader Iron Works, Decatur, 1909-10. Member Y. M. C. A. *Address*, Hillsdale, Id.

## 2968. VALERIA JOHNSTON FETTERMAN (SMITH)

B. L. S.; b. Oct. 30, 1878, Pittsburg, Pa.; d. C. E. Fetterman. A. B., Western Univ. of Pa., 1900. Married, Albert Barnes Smith. *Address*, 1226 Locust St., N. S., Pittsburg, Pa.

## 2969. JAMES EDWIN FILSON

LL. B.; Abstracter; b. Oct. 28, 1883, Caldwell Co., Mo.; s. Thomas Anderson (b. Apr. 1, 1861, Caldwell Co., Mo.) & Sarah Zelma Filson (b. Oct. 28, 1856, Washington Co., Va.) Prepared in Hamilton (Ala.) H. S. Theta Kappa Nu; Witenagemote Court. Elected Alderman 7th Ward, Champaign. Asst. Supt. S. S. Presb. Church; Junior Warden Western Star, A. F. & A. M. Married Lena Liberta, Dec. 26, 1906, Hamilton, Mo. Children, Kathleen Louise, b. Feb. 5, 1910; James Hugh, b. Mar. 28, 1912. *Address*, Champaign, Ill.

## 2970. WILLIAM SIDNEY FORD

B. S. in Chem. Engr.; Chem. Engr.; b. July 23, 1882, Tonica, Ill.; s. Byron (b. May 5, 1837, Lexington, N. Y.) & Siemma (Alvord) Ford (b. Dec. 22, 1845, Tonica, Ill.) Prepared in Tonica and LaSalle H. S. Ionian; Chem. Club. Chemist, Corn Products Refining Co., 1907-9; *do.*, Amer. Maize Products Co., 1900-11; Con. Chem., 1911— Member Amer. Chem. Soc. *Address*, 7342 Coles Ave., Chicago, Ill.

## 2971. CHESTER ALVIE FOREMAN

B. S. in C. E.; Civ. Engr.; b. Aug. 29, 1883, Pittsfield, Ill. Prepared in Pittsfield H. S. Civ. Engr. in New York City, 1907-9; Detroit, Mich., 1909-11; Kansas City, Mo., 1911— Member A. F. & A. M. *Address*, 2542 Charlotte St., Kansas City, Mo. *Bus. Add.*, 5234 E. Eighth St., *do.*

## 2972. MATT FOWLER

LL. B.; b. Oct. 5, 1878, Marion, Ill.; s. J. M. Fowler. Prepared in Ewing Coll.; LL. B. Grant Univ., Tenn., 1906. *Address*, Crab Orchard, Ill.

## 2973. PERRY JOHN FREEMAN

B. S. in M. E.; Asst. Mgr.; b. July 25, 1881, Lilly Chapel, O.; s. John C. (b. Apr. 25, 1836, *do.*) & Cynthia E. (Olney) Freeman (b. Oct. 13, 1840, Delaware, O.) Prepared in Univ. of Ill., Acad. M. E. Soc. Instr. in M. E., Univ. of Pa., 1907-10; Instr. in Mach. Constr., Univ. of Ill., 1910-12; Asst. Mgr., Regulating Dept., Mueller Mfg. Co., Decatur, Ill., 1912; Mgr., Dept. of Repairs, Browning Engr. Co., Cleveland, Ohio. Member Presb. Church; Amer. Soc. Mech. Engrs. *Address*, 914 E. 150th St., Cleveland, O.

## 2974. HERMAN HENRY FRICKE

B. S. in M. E.; Master Mechanic; b. Feb. 2, 1882, Sparta, Ill.; s. Fritz (b. 1852, Ger.) & Willemihna (Stallman) Fricke (b. Chester, Ill.) Prepared in Sparta H. S. Asst. Master Mechanic, Shattuck, Ariz., Copper Co. Member Elks; Natl. Assoc. of Stationary Engrs. *Address*, Box 3494, Bisbee, Ariz.

## 2975. ROBERT OWEN FRIEND

B. S. in E. E.; Engineer; b. Dec. 5, 1878, Wyoming, O.; s. George Nicholas & Anna (Owen) Friend. Prepared in Evanston Twp. H. S. Sigma Nu.; Phoenix. Engr., in Chicago, 1907-8; in Monticello, Ind., 1908-9; in Racine, Wis., 1909— *Address*, 936 Main St., Racine, Wis.

## 2976. FREDERICK WILLIAM FRYE

(Brother of No. 800)  
B. S. in C. E.; b. July 4, 1879, Danvers, Ill.; s. Joseph Frye. Prepared in Wheaton Coll. *Address*, Pasco Reclamation Co., Pasco, Wash.

## 2977. ALICE EVELYN FULLENWIDER (LYTLE)

(Wife of No. 1545)  
A. B. in L. & A.; b. Jan. 7, 1885, Mechanicsburg, Ill.; d. William Allan (b. Nov. 20, 1842, Mechanicsburg, Ill.) & Alice (Elkins) Fullenwider (b. Feb. 20, 1845, at Me-

chanicsburg, Ill.) Prepared in Mechanicsburg H. S. and Bettie Stuart Institute of Springfield, Ill. Y. W. C. A.; Alethenai; Kappa Alpha Theta; Phi Beta Kappa; Preliminary Honors; Class Historian, 1st Sem., 1906-7. Assoc. of Coll. Alumnae at Springfield, Ill., 1908-09. Married Ernest Barnes Lytle ('01), Aug. 15, 1912. *Address*, 603 S. Orchard St., Urbana, Ill.

## 2978. STANLEY WORCESTER GALHULY

B. S. in C. E.; Super. Arch.; b. Sept. 5, 1884, White Hall, Ill.; s. M. J. (b. Akron, O.) Lucy (Worcester) Galhuly (b. White Hall, Ill.) Prepared in White Hall H. S. With Barnett, Haynes & Barnett, Archs. *Address*, White Hall, Ill.

## 2979. WILLIAM JAMES GALLOWAY

B. S. in M. E.; b. Apr. 10, 1883, Deerfield, Ill.; s. J. M. Galloway. Prepared in Deerfield Twp. H. S. *Address*, Deerfield, Ill.

## 2980. MOODY GANNAWAY

LL. B.; b. Mar. 17, 1885, Mattoon, Ill.; s. R. J. Gannaway. Prepared in Mattoon, H. S. *Address*, Mattoon, Ill.

## 2981. HARRY CLIFTON GARDNER

B. S. in E. E.; Elec. Engr.; b. Oct. 24, 1880, Viola, Ill.; s. J. C. Gardner. Prepared in Hedding Coll. *Address*, Viola, Ill.

## 2982. LLOYD GARRISON

B. S. in E. E.; E. E., 1911; Electrical Engineer; b. Dec. 10, 1884, Wellington, Ill.; s. of Aaron & Rosanna (Kelly) Garrison. Prepared in Milford H. S.; E. E. Society; Eta Kappa Nu; Final Honors; Pres. Elec. Eng. Soc.; manager first electrical show. Author of several articles in the *Southern Electrician*, Atlanta, Georgia, in the last two years. Member Illuminating Engineering Society and of National Electric Light Assoc.; member of Sons of Jove. *Bus. Add.*, Utah Light and Railway Co., Salt Lake City, Utah.

## 2983. CHARLES MILBURN GASH

A. B. in Sci.; b. Nov. 27, 1876, Macomb, Ill.; s. Edgar (b. Sept. 3, 1851, Huntsville, Ill.) & Sarah Mahala (Markham) Gash (b. Jan. 17, 1855, Canton, O.) Prepared in Macomb H. S.; Ill. State Nor. Univ., 1906. Supt. of Sch., Waterloo; Salesman. *Address*, Macomb, Ill.

## 2984. WILHELMINA HOLLY GENTSCH (HARRIS)

(Sister of No. 3367)

A. B. in L. & A.; b. Aug. 11, 1877, New Philadelphia, O.; d. Daniel Conrad (b. Nov. 18, 1844, *do.*) & Elizabeth Hawley (Powleson) Gentsch (b. Dec. 25, 1847, *do.*) Prepared in New Philadelphia, O., H. S.; H. S. at Washington, D. C.; Western Reserve Univ. Alpha Xi Delta; Le Cercle Francais; Final Honors; Phi Beta Kappa; First Pres. Coll. Club New Philadelphia, O.; Pres. Vesta Club, 1911-12. Married Ivor Harris, Oct. 7, 1909, New Philadelphia, O. Child, Julia Gwendoline, b. May 6, 1911. *Address*, 210 N. Broadway, New Philadelphia, O.

## 2985. CHARLES BAYARD GIBBONS

B. S. in M. E.; Instructor; b. Feb. 28, 1884, Balaton, Minn. Univ. of Wash., 1905-7. Asst. in G. E. D., Univ. of Ill., 1907. Member of Cong. Church. *Address*, 4749, 15th Ave. N. E., Seattle, Wash.

## 2986. FORREST LINN GIBBS

B. S. in Arch.; Farmer; b. Feb. 18, 1885, Princeton, Ill.; s. Walter Linn (b. Mar. 27, 1859, Princeton, Ill.) & Rosella Jane (Priestley) Gibbs (b. Sept. 11, 1859, *do.*) Prepared in Princeton Twp. H. S. Psi Upsilon. Draftsman, 1907-12; Farming, 1912—*Address*, 1225 S. Main St., Princeton, Ill.

## 2987. PORTIA EUNICE GILKERSON (HOPPER)

(Wife of No. G 118; Daughter of No. 137; Sister of Nos. 1678, 1870, 2389)

B. S. in H. Sci.; b. July 7, 1886, Genoa, Ill.; d. Hiram (b. Oct. 14, 1853, *do.*) & Portia (Moffet) Gilkerson (b. Dec. 15, 1853, Tex.) Prepared in Urbana H. S. Alethenai; H. Sci. Club; Prelim. and Final Honors. Member of Univ. Church, Urbana. Married Herbert Andrew Hopper, July 31, 1907, Urbana, Ill. Children, Elizabeth, b. May 30, 1909; Partia Arvilla, b. Sept. 27, 1912. *Address*, Ithaca, N. Y., R. F. D. No. 7.

## 2988. THOMAS EDWARD GILL

A. B. in L. & A.; Asst. Atty. Gen.; b. Jan. 8, 1886, Pecatonica, Ill.; s. John (b. Dublin, Ire.) & Ellen (Hackett) Gill (b. Clonmel, *do.*) Prepared in Pecatonica H. S. Philomathean; Spalding Guild; Phoenix; Pol. Sci. Club; Phi Delta Phi. Class Baseball; Interclass Debate; Class Pres., 1907 (1st sem.); Hatchet orator; Permanent Class Secy.; *Bus. Mgr. Illini*, J. D., Univ. of Chicago, 1909. Practicing Atty., 1910; Law Clk. in Ofc. of Atty. Gen., Jan., 1911; Briefmaker in same to July, 1911; Asst. Atty. Gen., 1911—Married Vida Campbell, Aug. 2, 1909, Pecatonica, Ill. Children, Thomas William, b. Dec. 9, 1910; Norma Katherine, b. Aug. 31, 1912. *Address*, 1434 Holmes Ave., Springfield, Ill. *Bus. Add.*, Atty. General's Ofc., Springfield.

## 2989. ELEANOR M. GLENN

(Sister of Nos. 1329, 1330, 4678)

A. B. in L. & A.; Teacher; b. Apr. 21, 1883, Mattoon, Ill.; s. Joseph Chamberlain (b. Feb. 10, 1848, Coles Co., Ill.) & Mary Catherine (Ferguson) Glenn (b. Jan. 5, 1856,

do.) Prepared in Champaign H. S. Taught, Champaign, 1907-9; Newton H. S., 1909-11; Olney H. S., 1912. Member Presb. Church. *Address*, 207 E. Green St., Champaign, Ill.

## 2990. ARTURO V. GONZALEZ

B. S. in A. E.; Arch. Constr.; b. Jan. 30, 1885; s. Esteban (b. Madadores, Coah, Mexico) & Cipriana (Cepeda) Gonzalez (b. Saltillo, Coah, Mexico). Prepared at Saltillo, Coah, Mexico. Sigma Xi; Arch., concrete construction; Professor in Mathematics. Author of a differential & integral calculus which will be published soon. Married Carmen Garcia, Jan. 3, 1909. Child, Beatriz, b. Nov. 18, 1910. *Address*, Monterey, Mexico.

## 2991. DONALD GRAHAM

B. S. in Arch.; Architect; b. Nov. 24, 1885, Noblesville, Ind.; s. William Braden (b. N. Washington, Pa.) & Clara Catharine (Darrach) Graham (b. Clarksville, Ind.) Prepared in Noblesville, Ind., H. S. Arch. Club; Univ. Orch.; First Holder of Francis J. Plym European Traveling Fellowship in Arch., 1911-12. Draftsman, W. F. Alexander & Son, Lafayette, Ind., 1907; Frank B. Hunter, Elmer Dunlap, & C. C. C. & St. L. R. R., Indianapolis, Ind., 1907-10; Hewitt & Emerson, Peoria, Ill., 1910-11; European travel, 1911-12. Married Alma Marguerite Speck, Apr. 9, 1910, Evansville, Ind. Child, Helen Virginia, b. Mar. 24 1911. *Address*, 35 So. Ninth St., Noblesville, Ind.

## 2992. SYLVESTER HENRY GRAUTEN

B. S. in E. E.; Testing Engr, Isthmian Canal Commission; b. May 26, 1886, Denver, Colo.; s. Henry Sylvester (b. Oct. 12, 1852, Steubenville, O.) & Amelia Luginbihl (b. Kansas City, Kan.) Prepared in Chicago English High & Man. Tr. Sch. Eta Kappa Nu; Sigma Xi; A. I. E. E. *Address*, Culebra, Canal Zone.

## 2993. SIDNEY GREAR

B. S. in C. E.; Asst. Engr. I. C. R. R.; b. June 14, 1885, Anna, Ill.; s. Walter (b. Feb. 24, 1850, Jonesboro, Ill.) & Flora (Walker) Grear (b. May 27, 1852, Jonesboro, Ill.) Prepared in Anna H. S. Egyptian Club; C. E. Club; Varsity Track Team, 1904, 5, 6, Capt. 7; Class track team, 1904; Class treasurer, 1906. Chairman Aug. to Sept., 1907; Rodman, 1907-09; Draftsman, 1909-11; Asst. Eng., 1911—, all with I. C. R. R. Married, Gussie Baker, Water Valley, Miss., Oct. 25, 1911. *Address*, 6140 Madison Ave., Chicago, Ill.

## 2994. BESSIE ROSE GREEN

(Sister of Nos. 871, 2103)

A. B. in Sci.; A. M., 1910; b. Dec. 6, 1885, Ivesdale, Ill.; d. Patrick (b. Nov. 7, 1842, Ire.) & Maria (Hopkins) Green (b. Mar. 23, 1845, do.) Prepared in Univ. Acad. Teacher in Atlanta H. S., 1907-8; Asst. in Zool., Univ. of Ill., 1908-9 & 1911-12. *Address*, 401 S. Wright St., Champaign, Ill.

## 2995. MOSES GREENLEAF

B. S. in Agr.; Agriculturist; b. Mar. 24, 1883, Jacksonville, Ill.; s. Edward Sparhawk (b. 1838, Bangor, Me.) & Kate (Bau) Greenleaf (b. 1846, St. Louis, Mo.) Prepared in Jacksonville H. S. Phi Delta Theta; Phenix; Delta Rho Sigma; Yoxan; Theta Nu Epsilon; Mgr. Football Team, 1906; Chr. Junior Prom. Com.; Cadet Hop. Com.; Sgt. Univ. Regt. Grain & Lumber Business, 1907-9; Mgr. Stock Ranch, 1909— Married Georgia Lillian Stice, Oct. 28, 1908, New Jacksonville, Ill. Children, Henry Stewart, b. July 20, 1909; Moses, Jr., b. Oct. 22, 1911. *Address*, Kingman, Kan.

## 2996. MARGARET GRACE GREENMAN

(Sister of No. 1684)

A. B. in L. & A.; b. July 9, 1885, Nokomis, Ill.; d. Edwin Cardner (b. July 19, 1842, Corning, N. Y.) & Carrie Hoos (Paine) Greenman (b. July 15, 1860, Castleton, N. Y.) Prepared in Champaign H. S. Phi Delta Psi; Illiola. *Address*, R. F. D. 1, Pond Creek, Okla.

## 2997. WALTER GAY GRIERSON

B. S. in A. E.; Draftsman; b. Aug. 4, 1882, Morrison, Ill.; s. John (b. Dec. 7, 1842, Grennan Mills, (Scotland) & Mary (Robertson) Grierson (b. June 13, 1850, Albany, Ill.) Prepared in Morrison H. S. Delegate from Architects' Club to Arch. League of Am., held at Washington, D. C., April, 1907. Draftsman, Memphis, Tenn., June, 1908; Minneapolis, Minn., Oct., 1911; Milwaukee, Wis., 1911— Member 1st Baptist Church, Minneapolis, Minn., Jan., 1909. *Address*, 178 Eighteenth St., Milwaukee, Wis.

## 2998. ALEXANDER HUNTER GUNN

(Brother of No. 690)

B. S. in M. E.; Sales Mgr.; b. July 7, 1884, Evanston, Ill.; s. Alexander Hunter Sr. (b. July 15, 1834, New York City) & Emily Althea (Dyer) Gunn (b. Apr. 30, 1830, Elmira, O.) Prepared in Evanston Twp. H. S. Mask & Bauble; Opera Club; Argos Club; Mgr. presentation of Pinafore & Ermnie. Wallace Mch. Co., Champaign, Ill.; Salesman & Designer, 1908; Green Engr. Co., as Draftsman, 1908-12; Chief Draftsman, Asst. to Gen. Mgr.; Prop. & Mgr., Crown Specialty Co., Chicago & District Sales Mgr. Amer. Extension Univ. of Los Angeles, Calif. In collaboration with J. D. Wallace invented cam pump driver patented; new type, relief or safety valve, patent pending. Member Cong. Church; Illini Club. Married Harriet Brewster Willcox, Mar. 20, 1909. Children, Alexander Hunter, III, b. Apr. 16, 1910; Buckingham Willcox, b. May 31, 1911. *Address*, 1621 Warren Ave., Chicago, Ill.

## 2999. AXEL FERDINAND GUSTAFSON

B. S. in Agr.; M. S., 1912; Associate b. Nov. 24, 1880, Joy, Ill.; s. G. A. (b. Aug. 7, 1843, Sweden) & Augusta (Jern) Gustafson (b. June 4, 1848, *do.*) Prepared in Aledo H. S. Agr. Club; Adelpic; Alpha Zeta; Sigma Xi; Preliminary Honors; Pres. Adelpic & Agr. Club during senior year. Asst. in Soil Physics, Univ. of Ill., 1907-10; Instr. *do.* 1910-11; Assoc. *do.*, & 1st. Asst., *do.* Agr. Exp. Sta., Sept. 1, 1911— Presiding officer of the Nat. Hon. Frat. of Alpha Zeta, 1910-12. *Address*, 1004 W. Oregon St., Urbana, Ill. *Bus. Add.*, Care Agr. Coll., Univ. of Ill.

## 3000. ALTA GWINN

(Sister of No. 4692)

A. B. in L. & A.; A. M. 1910; Assistant; b. Nov. 19, 1886, Oakland, Ill.; d. Oliver Muncle (b. June 23, 1858, Oakland, Ill.) & Sara (Wells) Gwinn (b. Oct. 12, 1860). Prepared in Oakland H. S. Aethenai; Phi Delta Psi; Delta Gamma; Phi Beta Kappa. *Address*, 806 Goodwin Ave., Urbana, Ill.

## 3001. MICHAEL EDWARD HAGAN

B. S. in E. E.; Teacher; b. June 9, 1884, Champaign Co.; s. Thos. (b. Mar. 8, 1858, New York City) & Mary A. (Brennan) Hagan (b. Mar. 4, 1859, Ottawa, Can.) Prepared in St. Mary's H. S., Champaign, Ill. E. E. Soc. With Laclede L. & P. Co., St. Louis, till 1908; Teacher of Man. Tr., DePaul Univ., Chicago, 1908; same, Univ. of Dallas, Tex., 1908— Member Assoc. of Stationary Eng. (Hon.) Married Margaret Ursula Mahoney, Aug. 24, 1909, Springfield, Ill. *Address*, 2914 Reagan St., Dallas, Tex.

## 3002. HARRY GRAY HAKE

B. S. in E. E.; M. S., 1910; Instructor in E. E.; b. Feb. 1, 1883, Barry, Ill.; s. Ernest Charles (b. Germany) & Mary (Gray) Hake (b. Barry, Ill.) Prepared in Barry H. S. Eta Kappa Nu; Sigma Xi. Instructor in E. E., Univ. of Ill. Author: Street Lighting, Univ. of Ill. Exp. Sta., 1911, 60 pp. Married Minnie Etta Thomas, June 18, 1910. *Address*, 701 S. Coler Ave., Urbana, Ill.

## 3003. ELLIS BERNARD HALL

(Brother of No. 3766)

B. S. in Chem.; Chemist & Engr. of Tests; b. May 21, 1883, Hoopeston, Ill.; s. Ervin Stevens (b. Feb. 14, 1855, Tonica, Ill.) & Violetta (Richardson) Hall (b. June 19, 1852, Peoria, Ill.) Prepared in Hoopeston H. S. Sigma Nu. Asst. Chemist, Mo. Pacific R. R., 1907-9; Chemist, Vandalia R. R., 1909-11; Chemist & Engr. of Tests, Big Four R. R., 1911— Member Amer. Chem. Soc.; Amer. Soc. for Testing Materials; Ill. Water Supply Assoc. *Address*, 3219 N. New Jersey St., Indianapolis, Ind. *Bus. Add.*, Big Four Shops, Beech Grove, Ind.

## 3004. JANET ALETTA HALL

(Sister of No. 3383)

A. B. in Sci.; Asst. & Sec.; b. June 1, 1884, Danville, Ill.; d. Harry Augustus (b. Dec. 29, 1853, Lafayette, Ind.) & Aleetta Berrien (Leverich) Hall (b. Oct., 1854, Danville, Ill.) Prepared in Danville H. S. Alpha Epsilon Iota; Varsity Basket-ball team, 1905. Studied Infant Welfare in Germany, 1911. In John Crerar Lib., 1907-8; Univ. of Chicago, Lib., 1909; Chicago Pub. Lib., 1909-10; Asst. and Sec. to Dir., Infant Welfare Service, Chicago, Health Dept., 1910— Member Chicago Ethical Soc.; Woman's City Club, Chicago. *Address*, 5354 Frink St., Chicago.

## 3005. QUINCY ALLEN HALL

B. S. in M. E.; Testing Engr.; b. July 2, 1882; s. Alonzo J. (b. Aug. 23, 1852, Chicago) & Sarah Amanda Hall (b. Mar. 4, 1860, Hickman, Ill.) Prepared in Milford H. S.; Univ. Acad. Delta Upsilon; M. E. Soc.; Swimming Team, 1906-7; Track Squad, 1905-7. Appointed Mech. Draftsman, 1907 (served 6 wks.); Asst. Testing Eng., 1907-9; Testing Engineer, 1909; Panama Canal Service, a Branch of the Army, since 1907. Member Amer. Soc. for Testing Materials. *Address*, Gorgona, Canal Zone, Panama.

## 3006. FREDERICK EDWARD HANKE

B. S. in M. E.; b. Mar. 11, 1882, Freeport, Ill.; s. A. E. Hanke. Prepared in Freeport H. S. *Address*, Detroit H. S., Detroit, Mich (†)

## 3007. ROBERTA LOUISE HANNA

A. B. in L. & A.; Teacher; b. Feb. 6, 1884, Chicago; d. James Robert (b. Aug. 14, 1851, Chicago) & Dorabel (Laing) Hanna (b. Dec. 15, 1856, Va.) Prepared in Oak Park H. S. Kappa Kappa Gamma. Grad. Chicago Teachers' College, 1908. Teacher of Household Science, Chicago Public Schools. Member Presb. Church; Chicago Alumnae Assoc. of Kappa Kappa Gamma. *Address*, 1335 Pleasant St., Oak Park, Ill.

## 3008. IVAN GUY HARMON

(Brother of No. 4696)

B. S. in C. E.; Engr. & Contractor; b. Feb. 26, 1884, Evanston, Ill.; s. Josiah Gilbert & Emma (Murvin) Harmon. Prepared in Flora H. S. Phi Gamma Delta; Yoxan; Shield & Trident; Sigma Xi; Varsity Football team; Track team; Junior Prom Com. Engr., Grand Trunk Pacific, 1907-9; Denver Reservoir Co., 1909-10; Engr. & Contractor, 1910— Author: Reconstruction of Marshall Lake Dam, *The Engineers Record*, 1910. Member Univ. Club of Denver. *Address*, The Univ. Club, Denver, Colo.; *Bus. Add.*, 202 Ideon Bldg., Denver.

## 3009. JOSEPH MILTON HARNIT

B. S. in M. E.; Engineer; b. Dec. 5, 1883, Ludlow, Ill.; s. Joseph Milton (b. New Castle, Pa.) & Elizabeth Anna (Newlin) Harnit. Prepared in H. S., Clarion, Ia. With Crystal Falls Iron Min. Co., Mich., 1907-9; W. L. Fergus & Co., Chicago, 1909-11; Green Eng. Co., Chicago, 1911— *Address*, 6223 Washington Ave., Chicago, Ill.; *Bus. Add.*, 1300 Steger Bldg., Chicago.

## 3010. BERTHA MAY HARPER

(Sister of No. 2407)

B. S. in H. Sci.; Teacher; b. Sept. 22, 1886, Granville, Ill.; d. James Albertus, b. Nov. 13, 1852, *do.* & Carrie May (Durley) Harper (b. May 22, 1853, Hennepin, Ill.) Prepared in Granville H. S. and Univ. of Ill. Acad. Chi Omega. Teacher in Danville H. S., 1907-9; 1911-12. *Address*, 1103 W. Ill. St., Urbana, Ill.

## 3011. BESSIE MAYE HARVEY

A. B. in L. & A.; b. Aug. 3, 1885, Tolono, Ill.; d. William Towner (b. Oct. 26, 1861, Urbana, Ill.) & Lyda (Mullen) Harvey (b. Nov. 3, 1863, Pesotum, Ill.) Prepared in Urbana H. S. and Univ. of Ill. Prep. Alethenai; Y. W. C. A., 1904-5. Asst. Instr., Chicago Tr. Sch. for City and Foreign Missions. Student, Chicago School of Civics and Philanthropy, 1912-13. *Address*, 705 Springfield Ave., Urbana, Ill.

## 3012. HOWARD CHARLES HAUNGS

B. S. in C. E.; Engineer; b. July 24, 1885, Peoria, Ill.; s. Charles (b. June 13, 1859) and Alice Elizabeth (Thornton) Haungs. Prepared in Peoria H. S.; Class Basketball Team. Asst. Engr. Harman Eng. Co.; Peoria Lodge No. 15 A. F. & A. M.; Peoria Chapter No. 7 R. A. M.; Peoria Commandery No. 3 K. T.; Mohammed Temple A. A. O. N. M. S.; Ill. Soc. of Engineers & Surveyors. Married Florence Mabel Pierce, June 7, 1911, Peoria, Ill. *Address*, 403 Fredonia Ave., Peoria, Ill.; *Bus. Add.*, Harman Eng. Co., Peoria, Ill.

## 3013. RALPH S. HAWLEY

A. B. in L. & A.; Bus. Property Bonds & Management; b. Feb. 20, 1886, Aurora, Ill.; s. Clark W. & Edna V. (Chittenden) Hawley. Prepared in Lyons Twp. H. S., LaGrange, Ill. Phi Kappa Psi; Act. Capt.; Jr. Prom Com. With The Trustee Companies & Business Property Security Co., 1907— Member Los Angeles Chapter Amer. Inst. of Banking. *Address*, Central Bldg., Seattle, Wash.

## 3014. AUGUSTUS WASHINGTON HAYES

(Husband of No. 4331)

B. S. in Agr.; Teacher; b. July 2, 1884, Pleasant Plains, Ill.; s. Joseph Wright (b. Pleasant Plains) & Fannie Maria (Pierce) Hayes (b. Winsted, Conn.) Prepared in Pleasant Plains H. S. Acacia Agr. Club; Alpha Zeta; Adelpic. Asst. in Soil Survey, Univ. of Ill., 1910; Farming; Banking and Director of Agr. in Warren H. S. Member of Lodge 157 A. F. & A. M., Urbana. Married Elsie Neal ('10), April 4, 1912, Minneapolis, Minn. *Address*, East Grand Forks, Minn.

## 3015. MABEL ANNIE HAZELTON

A. B. in L. & A.; b. June 12 1884, Morrison, Ill.; d. Charles N. (b. July 2, 1847, Elmira, N. Y.) & Sarah J. (Moore) Hazelton (b. Dec. 18, 1846, Leeds, Eng.) Prepared in Morrison H. S. Attended Northwestern Univ., 1903-6. Chi Omega. *Address*, Morrison, Ill.

## 3016. ROY RAYMOND HELM

(Husband of No. 3109)

A. B. in L. & A.; Lawyer; b. Sept. 25, 1886, Metropolis, Ill.; s. Douglas W. (b. July 23, 1860, Johnson Co., Ill.) & Mary Ann (Howell) Helm (b. Feb. 17, 1863, *do.*) Prepared in Metropolis H. S. Adelpic; Pol. Sci. Club; Engl. Club; Egyptian Club; Van Twiller Moot Court; Phoenix; Phi Delta Phi; Delta Sigma Rho; Assoc. Ed. *Illio*, 1907; Ed. *Illini*, 1906-7. J. D. Univ. of Chicago, 1909; Practiced law in Salt Lake City, Utah, 1900-11; *do.*, Metropolis, Ill., 1911— Married Mabel Moore ('07), Dec. 28, 1910, Clinton, Ill. *Address*, Metropolis, Ill.

## 3017. LORA ATKINS HENION

A. B. in L. & A.; A. M., 1911; Teacher; b. Feb. 14, 1877, Ann Arbor, Mich.; d. Lauren Lansing (b. Mar. 23, 1849, *do.*) & Frances Rebecca (Atkins) Henion (b. Sept. 10, 1851, Elmore, O.) Prepared in Ann Arbor H. S. Alpha Omicron Pi; Y. W. C. A.; English Club; Kappa Delta Pi; Athenean; Pres. Athenean Alumnae Soc.; Girls' Glee Club, 1906-7; Assoc. Collegiate Alumnae; Univ. Graduate Club. Attended Ill. Woman's Coll., 1897-9. Teacher of Eng., Tuscola H. S., 1907-9; Asst. in English, Univ. of Ill., 1909-12; Teacher in Univ. of Ill. summer sch., 1910. Member Presb. Church. *Address*, 708 Goodwin Ave., Urbana, Ill.

## 3018. NELSON WILLIAM HEPBURN

(Husband of No. 3864)

B. S. & M. S. in Agr.; Assoc. in Dairy Manufactures, Univ. of Ill.; b. Feb. 20, 1884, Emmetsburg, Ia.; s. J. G. & Jessie (MacDonald) Hepburn. Prepared in Marengo High School. Alpha Zeta; Gamma Alpha. Married Mary E. Mann ('09), Dec. 29, 1910, Gilman, Ill. Child, Elizabeth, b. July 13, 1912. *Address*, 708 Goodwin Ave., Urbana, Ill.



## 3019. CHARLOTTE HESS (SMITH)

(Wife of No. 1764)

A. B. in L. & A.; Y. W. C. A. Secy.; b. June 17, 1886, Philo, Ill.; d. Frederick Clarence (b. Dec. 11, 1864) & Cora L. (Moore) Hess (b. Feb. 16, 1866). Prepared in Philo H. S. Alethenai; Y. W. C. A.; Class Historian. Stud. Bible Teacher's Training School, 1907-8; Bus. Mgr., Summer Y. W. C. A. Conference, 1908; Y. W. C. A. Secy., St. Louis, 1910. Married Roy Smith, Oct. 10, 1910, Tokyo, Japan. *Address*, 2 of 42 Kitanacho, 3 Cleonn, Kobe, Japan.

## 3020. ALLEN LEE T. HIGGINS

(Brother of No. 740)

B. S. in Agr.; with Bureau of Soils; b. Apr. 29, 1885, Elmwood, Ill.; s. Barney Prentiss (b. Apr. 29, 1833, Chester, Mass.) & Mary Eliza (Lut) Higgins (b. Jan. 1, 1842, Deep River, Conn.) Prepared in Elmwood H. S. Agr. Club. With State Soil Survey, 1907; Farming, 1907-8; with Bureau of Soils, U. S. Dept. of Agr., 1908-1912; Ohio Ag. Expt. Sta., May, 1912— *Address*, Agricultural Experiment Station, Wooster, Ohio.

## 3021. HERMANN MARTIN HILDEBRANDT

(Brother of No. 2411)

A. B. in L. & A.; Clergyman; b. Sept. 15, 1886, South Bend, Ind.; s. Henry (b. 1853, Ger.) & Martha (Locher) Hildebrandt (b. 1862, Africa). Prepared in LaSalle-Peru Twp. H. S. B. D., McCormick Theol. Sem., 1907. Attended Univ. of Chicago, 1907-8; Univ. of Berlin, 1908-9; Univ. of Leipsic, 1909-10. T. B. Blackstone Fellow, McCormick Sem., 1907; Moderator, 1912. *Address*, Petersburg, Ill.

## 3022. JOHN HARMON HINMAN

B. S. in M. E.; Engineer; b. Aug. 22, 1884, Mt. Vernon, Ill.; s. Robert Nelson (b. Dec. 18, 1856, Mt. Vernon, Ill.) & Ella Elizabeth (Burghart) Hinman (b. Oct. 31, 1858, N. Y.). Prepared in Mt. Vernon H. S. Tau Beta Pi. Drafting & Genl. Constr. & Operating work, Calumet & Ariz. Mng. Co., 1908; Master Mech., Tri Bullion Smelting & Development Co., July-Aug., 1908, Drafting & Asst. M. E., Calumet Ariz. Mng. Co., 1908-9; Asst. Master Mech., same, Courtland, Ariz., Dec., 1909; Asst. M. E., same, Bisbee, Ariz., 1909-10; Drafting, Southwestern Portland Cement Co., El Paso, Tex., Apr., 1910; Mgr., So. Ill. Motor Car Co., Mt. Vernon, Ill.; Dec., 1910; Erecting Engr., Heine Safety Boiler Co., 1910— *Address*, Mt. Vernon, Ill. *Bus. Add.*, 2449 E. Marcus Ave., St. Louis, Mo.

## 3023. CHARLES EDWARD HOFF

B. S. in C. E.; Engr. & Contractor; b. Jan. 12, 1882, Biggs, Ill.; s. George (b. Nov. 5, 1850, near Laurenceville, Ind.) & Jacobena (Yackly) Hoff (b. Oct. 8, 1850, do.) Prepared in Havana H. S. Acacia; C. E. Club; Band. Inspector, Ill. State Highway Comm., 1907-8; Asst. City Engr., Muskogee, Okla., 1908-9; member of firm Hoff & Williams, 1909— Member A. F. & A. M.; M. W. of A.; Cong. Church. Married Ethleen Estelle Sheets, Dec. 9, 1907, Pekin, Ill. Child, Stuart Sheets, b. Mar. 3, 1909. *Address*, 730 Dayton St., Muskogee, Okla.

## 3024. FRANK GORDON HOFFMAN

B. S. in C. E.; Contractor; b. June 3, 1881, Vera, Ill.; s. John H. (b. 1840, Ger.) & Mary E. (Miller) Hoffman (b. 1851, Germany). Prepared in German Amer. Acad., Rochester, N. Y.; Dixon Coll. C. E. Club; Tau Beta Pi. City Engr., Marion, Ill., 1907-8; member firm of Hoffman, Townsend & Co., Municipal Contractors, street paving and sewerage in various southern Ill. cities. Member A. F. & A. M.; B. P. O. E. Married Jestina K. Townsend, June 3, 1907, Champaign, Ill. Children, Gordon Townsend, b. Apr. 20, 1908; Edward Wade, b. July 30, 1909; Katharine Mary, b. Dec. 23, 1910. *Address*, Marion, Ill.

## 3025. VERNON LEO HOLLISTER

(Husband of No. 2479)

B. S. in E. E.; E. E., 1911, Teacher; b. March 14, 1883, Cadillac, Michigan; s. J. C. F. & Dorothy (Henderson) Hollister. Prepared in Oak Park H. S. and Lewis Institute. OAX; Sigma Tau; Sigma Xi; Asst. Instr. in Electrical Lab. Sales Engineer Century Electric Co., St. Louis; Adj. Prof. of Elec. Eng., 1907. Designed & installed electric power plant for Fairmount, Nebr., 1909; do. steam heating plant for State Home, 1909. Author: Induction Motors in Concatenation, *Technograph*, 1907; Elimination of Instrumental Error in Resistance Measurements, *Western Electrician*, April 27, 1907; Short Circuit and Open Circuit Tests of Transformers, *Nebr. Blue Print*, 1908; History and Development of the Telephone, *Nebr. Blue Print*, 1910; Design of an Advanced Course in Alternating Currents for Undergraduates—Thesis for E. E. degree, Univ. of Ill., 1911, *Nebr. Blue Print*, 1911 (this issue dedicated in his honor). Married Lela Gretchen (Pilcher) Hollister (Univ. of Ill., 1905), Aug. 22, 1907, Streator, Ill. *Address*, Lincoln, Nebr.

## 3026. ALICE HOWE

(Sister of No. 2124, 2695, 3788)

A. B. in L. & A.; Student; b. Apr. 2, 1884, Chicago; d. Edward Gardiner (b. 1849, Brookline, Mass.) & Mary Elizabeth (Barnard) Howe (b. 1855, Chicago). Prepared in Urbana H. S.; Univ. Acad. Pres. of Alethenai; English & German Clubs; Y. W. C. A.; Phi Delta Psi; Phi Beta Kappa; Prelim. & Final Honors. Teaching, 1907-8. Grad. work, Univ. of Chicago, 1910— Member Bethany Union Church. *Address*, 10233 S. Wood St., Chicago.

## 3027. LESLIE DILLON HOWELL

B. S. in Arch.; Architectural Draftsman; b. May 31, 1884, Winfield, Kans.; s. John J. (b. 1854, Rushville, Ill.) & Ella C. (Dillon) Howell (b. 1856, Rushville, Ill.) Prepared at Ipava H. S.; Arch. Club; Philomathean; Alternate Illinois-Ohio debate; Philo-Adelphic debate. Draftsman with Bullard & Hill, Tacoma, June, 1907-Jan., 1908; with Frederick Heath, Tacoma, Jan., 1908-Sept., 1909; with Potter & Merrill, Sept., 1909-June, 1911; since, with W. C. Knighton, State Architect, Salem, Oregon. Author of "The Tacoma High School Stadium" published in the *Engineering Record*, Oct. 29, 1910; member of Univ. Club of Tacoma, 1907-11; Tacoma Tennis Club, 1909— Married Harriet Maxwell, June 22, 1910, Tacoma; Address, Salem, Oregon, care of State Architect.

## 3028. HAROLD DE MOTT HUGHES

(Brother of No. 4227; Husband of No. 1912)

B. S. in Agr.; Professor; b. Jan. 16, 1882, Antioch, Ill.; s. Hugh David & Jessie (Yule) Hughes. Prepared in Univ. Acad. Sigma Xi; Alpha Zeta; Pres. Adelphic; Pres. Agr. Club; Capt.; Adelphic-Philo Inter-Soc. Debating team. M. S., Univ. of Mo., 1908. Instructor, Coll. of Agr., Univ. of Mo., 1907-10; Professor of Farm Crops, Ia. State Coll. in charge of Farm Crops Investigations, Agr. Exp. Sta., 1910— Married Lulu M. Lego, Oct. 14, 1908, New Orleans, La. Child, John Nelson, b. Nov. 28, 1909. Address, 707 Hodge Ave., Ames, Ia.

## 3029. WARD LOUIS HULL

B. S. in Agr.; Official tester; b. May 25, 1885, Whitehall, Ill.; s. Louis Kossuth (b. Jan. 12, 1852, Perth Amboy, N. J.) & Ruth Matilda (Amos) Hull (b. Mar. 21, 1858, near Whitehall). Prepared in Roodhouse H. S. Agr. Club. Dairyman on farm near Buffalo Center, 1907-8; Traveling in Canada & Western States, July-Oct. 1909; Official Tester at Ore. Agr. Coll., 1909— Member M. E. Church; Loyal Amer. Lodge. Address, 560 Adams St., Corvallis, Ore.

## 3030. ADAM ALBERT HUMMEL

(Brother of Nos. 3031, 3032)

B. S. in Sci.; M. S., 1908; Teacher; b. Apr. 12, 1877, Roberts, Ill.; s. John (b. Aug. 7, 1834, Frankfort, Ger.) & Sarah Matilda (Upson) Hummel (b. July 14, 1846, Akron, O.) Prepared in Ill. State Nor. Sch. Sigma Xi. Teacher of Sci. and Head of Dept., Redlands, Calif., 1908-10; Teacher of Sci., State Normal Sch., Los Angeles, Calif., 1910— Married Edna Estelle Daniels, Aug. 16, 1910. Mitchell, S. Dak. Address, R. F. D. No. 10, Box 146, G., Los Angeles, Calif.

## 3031. SARAH MATHILDA HUMMEL

(Sister of Nos. 3030, 3032)

A. B. in Sci.; Instructor; b. Roberts, Ill.; d. John (b. Aug. 7, 1834, Frankfort, Ger.) and Sarah Matilda (Upson) Hummel (b. June 21, 1846, Akron, O.). Prepared in Roberts H. S., & Ill. State Normal Univ., Attended Columbia Univ., Summer 1910. Teacher in Pendleton, Ore., Acad. 1907-8; in Seattle H. S. 1908-9; Instr. Summer Session 1909, Univ. of Wash., Seattle; established Dept. of Home Econ., and Instr. in charge of the Dept. of Home Econ. in Univ. of Wash., 1909-12; Instr. in Home Econ. Summer Session, Univ. of Cal., 1912; Instr. *do.*, State Normal School of Manual Arts and Home Econ., State Normal School of Manual Arts and Home Econ. Santa Barbara, Cal., 1912. Member Congl. church; Natl. Educ. Assoc.; Assoc. Collegiate Alumnae (Seattle Branch); Sec. & Treas. Puget Sound Alumni Assoc., Univ. of Ill.; Sec. & Treas. School Women's League, Seattle, Wash. Address, Santa Barbara, Calif.

## 3032. WILLIAM GRANDVILLE HUMMEL

(Brother of Nos. 3030, 3031; Husband of No. 2225)

B. S. in Agr.; Asst. Prof.; b. Feb. 19, 1882; s. John (b. Aug. 7, 1834, Frankfort, Ger.) & Sarah Matilda (Upson) Hummel (b. July 14, 1846, Akron, O.) Prepared in Normal H. S. M. S., Univ. of Calif., 1912. Instr., Colo. Agr. Coll., Ft. Collins, Colo., 1907-8; Instr., N. Mex. Agr. Coll., 1908-9; Teacher of Agr., Oxnard H. S., Oxnard, Calif., 1909-10; Head of Agr. Dept., Fresno, Calif., H. S., 1910-11; Instr. in Univ. of Calif., 1911-12; Asst. Prof. of Agr. Educ., *ibid.*, 1912— Married Ella Royce ('07). Address, 2691 Cedar St., Berkeley, Calif.

## 3033. HARRY PAUL HUMPHREYS

(Brother of No. 3793)

B. S. in M. E.; Draftsman; b. Sept. 30, 1885, Sheffield, Ill.; s. David Franklin (b. Mar. 15, 1861, *do.*) & Nellie Jennie (Seaver) Humphreys (b. Oct. 3, 1863, *do.*) Prepared in Sheffield H. S. Sigma Nu; Tau Beta Pi; Shield and Trident. With C. & A. Min. Co., Bisbee, Ariz., 1907-9; Draftsman, North Coast R. R. Co., Spokane, Wash., 1909; Draftsman, Ill. Steel Co., Chicago, 1909— Married Grace Florence Stark, Dec. 18, 1909, Dixon, Ill. Address, 6056 Jefferson Ave., Chicago, Ill. Bus. Add., Ill. Steel Co., South Works, Chicago.

## 3034. E. GLENNE HUNT (ROE)

A. B. in Lib. Sci.; b. Mar. 30, 1885, Dana, Ind.; d. Charles Newton (b. Dec. 13, 1850, Annapolis, Ind.) & Nancy Arnetta (Newton) Hunt (b. Sept. 25, 1856, Toronto, Ind.) Prepared in Dana High School. Wom. Athletic Assoc.; Y. W. C. A. Private Libr., fall, 1907; Teacher, 1909-10; studying Stenography, Brown's Bus. Coll., 1911. Married John McDonald Roe, Feb. 8, 1912, Urbana, Ill. Address, R. F. D. No. 7, Urbana, Ill.

## 3035. JASPER NEWTON HUNT, JR.

(Brother of No. 3413)

A. B. in L. & A.; Salesman; b. Feb. 1, 1884, Rock Island, Ill.; s. Jasper Newton (b. Feb. 1, 1861, New Castle, Pa.) & Amanda (Frazier) Hunt (b. Hubbard, O.). Prepared in Lewis Inst., Chicago; Lewis Inst., 1903-4. Theta Delta Chi. Salesman, Shaw-Walker Co., Chicago, 1907-10; on plantation in Mex., May-Sept., 1910; Salesman, Oliver Typewriter Co., Chicago, 1910-11; same, Automobile Tire Dept., Diamond Rubber Co., Chicago, 1912— *Address*, 2153 W. Adams St., Chicago.

## 3036. LOUISE MARIE HUSE (PRAY)

(Wife of No. 2784)

A. B. in L. & A.; b. May 5, 1885, Mason City, Ill.; d. William Gardner (b. Oct. 14, 1853, Enfield, N. H.) & Sarah Ann (Baner) Huse (b. Aug. 11, 1855, Cincinnati, O.) Prepared in Mason City H. S. Chi Omega; Phi Delta Psi. Married Ralph Marble Pray ('06), Jan. 15, 1908. Children, Lee Huse, b. Dec. 26, 1909; Ralph Huse, b. Apr. 15, 1910; Richard, b. July 10, 1911. *Address*, 200 N. Taylor Ave., Oak Park, Ill.

## 3037. CLAIRE ELWOOD HUTCHIN

A. B. in L. & A.; LL. B., 1909; Lawyer; b. Mar. 21, 1887, Decatur, Ill.; s. Walter (b. Feb. 24, 1860, Kan.) & Anna Katherine (Dillehunt) Hutchin (b. Jan. 1, 1860, Decatur, Ill.) Prepared in Decatur H. S. Ius Club; Delta Sigma Rho; Fuller Law Club; Ill.-Ohio Debate, 1907; Vice Pres. Univ. of Ill. Republican Club; Chairman, Comm. of Organization, Ill. Union. Law Clerk with Buckingham & Gray, Decatur, Ill., 1909-10; Lawyer, 1910— Member Decatur Club. *Address*, 1440 W. Decatur St., Decatur, Ill.; *Bus. Add.*, 309-311 Millikin Bldg., Decatur.

## 3038. WALTER H. HUTH

B. S. in M. E.; Engineer; b. Oct. 25, 1886; s. H. G. (b. May 20, 1862, Arnswelde, Ger.) & Emma Frances (Totzke) Huth (b. Sept. 28, 1859, Reinwasser, do.) Prepared in Chicago H. Schs.; Beta Theta Pi. Engr. with Hanley-Casey Co., Contracting Engineers. Married Marguerite Jaques, Nov. 7, 1912. *Address*, 1303 Pratt Boul., Chicago, Ill.

## 3039. DAISY DELL IRWIN (BRANTON)

(Wife of No. 3286)

A. B. in L. & A.; b. June 23, 1886, Longview, Ill.; d. James Wesley (b. Aug. 28, 1845, Fredericktown, O.) & Margaret M. (Fisher) Irwin (b. Aug. 25, 1848, Calcutta, O.) Prepared in Westfield H. S. Illiola. Married George Earl Branson, May 27, 1908, Urbana, Ill. Child, Margaret Irwin, Sept. 19, 1910. *Address*, 233 N. Willow Ave., Chicago, Ill.

## 3040. ERNST OTTO JACOB

(Husband of No. 2614)

B. S. in M. E.; A. B., 1910; Y. M. C. A. For. Secy.; b. Jan. 2, 1886, Dresden, Ger.; s. Wilhelm Ernst (b. July 8, 1858, Weinboehla, Ger.) & Augusta Emile (John) Jacob (b. Dec. 26, 1860, Grossen-Monnera, near Kollleda, Ger.) Prepared in Quincy H. S. Adelphi; Y. M. C. A.; M. E. Soc.; Stud. Vol. Band; Tau Beta Pi; Preliminary & Final Honors; Chairman Cap & Gown Com.; Toastmaster M. E. Banquet; Speaker Sen. Class Farewell Breakfast. Asst. State Secy., Ill. Y. M. C. A., 1907-10; Foreign Secy. (traveling Secy.) International Comm. Y. M. C. A., 1910— Author: Things Done in Illinois Colleges, *Ill. State Com. Y. M. C. A.*, 1908, 6 pp.; Ill. Men at Lake Geneva, same; Ill. Student Series No. 8, same, 16 pp.; How May We Promote among Students an Increasing Loyalty to the Church, *Coll. Leadership*, V. 1, 1909, 16 pp.; also other articles along religious lines. Member Presb. Church; Constantinople Golf Club; German Evangelical Synod of North America. Married Sarah Orrilla Conrad, ('06) Aug. 6, 1908, Monticello, Ill. *Address*, American Bible House, Constantinople, Turkey.

## 3041. CARL JAMES

B. S. in C. E.; b. May 10, 1883, Pike Co.; s. H. & Ella James, Prepared in Pittsfield H. S. *Address*, 24 Goyean St., Windsor, Ont.

## 3042. KATHERINE BELLE JERVIS

(Sister of No. 4240)

A. B. in L. & A.; A. M., 1911; Teacher; b. Jan. 10, 1885, Champaign; d. Joseph (b. 1833, Staffordshire, Eng.) & Catherine (Sheargold) Jervis (b. 1844, do.) Prepared in Champaign H. S. *Address*, 307 S. State St., Champaign, Ill.

## 3043. RICHARD DALE JESSUP

B. S. in M. E.; Engineer; b. May 26, 1885, Syracuse, Nebr.; s. John J. (b. Goshen, N. Y.) & Annie (Waibel) Jessup (b. Elmwood, Ill.) Prepared in English High & Man. Training School, Chicago. Tau Beta Pi; Final Honors. With Wes. Elec. Co., Hawthorne Sta., Chicago. *Address*, 3210 Harvard St., Chicago.

## 3044. ALICE SARAH JOHNSON

(Sister of Nos. 953, 1352, 1702, 1529, 2705)

B. L. S.; Librarian; b. Champaign, Ill.; d. Charles B. (b. Oct. 8, 1843, Pocahontas, Ill.) & Maria Louisa (Lewis) Johnson (b. Aug. 28, 1847, Chatham, Ill.) Prepared in Champaign H. S. Final Honors in Libr. School, Cataloger, Univ. of Minn., 1907-9; do., Univ. of Ill., Mar.-Aug., 1909; Ref. Asst., Univ. of Ill., 1909— *Address*, 718 W. Church St., Champaign, Ill.

## 3045. ERNEST HUNGERFORD JOHNSTON

B. S. in E. E.; Engineer; b. Jan. 26, 1882, Columbus, Ga.; s. John H. & Georgia (Hungerford) Johnston. Prepared in Y. M. C. A. Night S., Chicago. Scholarship in University. Tau Beta Pi. Cadet engineer Denver Gas & Elec. Co., 1907-9; Cashier Henry L. Doherty & Co., Bankers, Aug. 1, 1909, to date. Married Jeannie Ferguson Michie, Jan. 18, 1911, Denver, Colo. *Address*, 586 Lincoln Pl., Brooklyn, N. Y.; *Bus. Address*, 60 Wall St., N. Y.

## 3046. WALLACE FRANKLIN JONES

A. B. in L. & A.; Head of Dept. of Educ. Univ. of S. Dak.; b. Mar. 10, 1870; Sigourney, Ia.; s. David Jones. Prepared in Ill. State Normal Univ.; A. M. Columbia, 1908; Ph.D. N. Y. Univ., 1911. Author: Principles of Education (Macmillan Co.), 1911; An Experimental-Critical Study of the Problem of Grading and Promotion, 1911. Member N. E. A. Married Cora B. Edwards. *Address*, Vermillion, S. D.

## 3047. HAROLD PRATT JOY

B. S. in Agr.; Farmer; b. Mar. 4, 1885, near Chapin, Ill.; s. John Bachelder (b. Jan. 12, 1848, near Jacksonville, Ill.) & Alice Assenith (Pratt) Joy (b. Oct. 9, 1849, near Chapin). Prepared in Chapin H. S. Y. M. C. A.; Pres. Agr. Club. Married Mabel Drake, Oct. 1, 1908, Decatur, Ill. Children, Warren Drake, b. Dec. 10, 1909; Mary Elizabeth, b. Dec. 4, 1911. *Address*, Chapin, Ill.

## 3048. JOHN OSCAR KAMMERMAN

B. S. in E. E.; Coll. Instructor; b. Nov. 2, 1884, Joliet, Ill.; s. John (b. Oct. 6, 1855, Joliet, Ill.) & Annie Margarete (Goetschel) Kammerman (b. Aug. 14, 1857, N. Y.) Prepared in Joliet Twp. H. S. Aztec Club; Varsity Dancing Club; Mgr. Class Football team; member Jr. Prom. Com. Elec. Inspector, Goodman Mfg. Co., 1907-8; Inst. in Elect. Engr., Univ. of Pa., 1908-10; Inst. in same, Penn. State Coll., 1910— Married Elizabeth Ebert, Oct. 8, 1905, St. Joe, Mich. Children, Charles John, b. Jan. 12, 1907 (d. Apr. 5, 1908); Linda, b. June 12, 1909. *Address*, State College, Pa.

## 3049. VIOLA MARTIN KAMPF

A. B. in L. & A.; b. Jan. 27, 1883, Mendota, Ill.; s. C. C. Kampf. Prepared in Univ. of Minn. *Address*, (†)

## 3050. FRED CROSBY KEELER

A. B. in L. & A.; Teacher; b. Feb. 24, 1882, Belvidere, Ill.; s. Ennis S. (b. Feb. 26, 1854, Belvidere, Ill.) & Harriet Saxton (Crosby) Keeler (b. Jan. 24, 1854, Janesville, Wis.) Prepared in N. Belvidere H. S.; Northern Ill. State Nor., 1901-3. Phi Beta Kappa. Taught Univ. Acad., 2 yrs.; Man. Tr. High School, Peoria, 3 yrs. Married Alice Pineger Rogers, Nov. 26, 1909, Belvidere, Ill. *Address*, 209 Callender Ave., Peoria, Ill.

## 3051. MYRON AVERY KENDALL

B. S. in M. E.; Chief Engr. & Supt.; b. May 1, 1882, Aurora, Ill.; s. Thos. H. (b. Aug. 12, 1860, Aurora, Ill.) & Minnie (Pease) Kendall (b. Apr. 28, 1864, do.). Prepared in W. Aurora H. S. Delta Tau Delta; Tau Beta Pi; Phoenix; Yoxan; Preliminary Honors; Gym team, Draftsman, S. A., 1907-8; Chief Draftsman, 1908-10; Chief Engr. & Supt., 1911— Married Luella Flinn, June 15, 1910. *Address*, 715 Garfield Blvd., Aurora, Ill.; *Bus. Add.*, c/o Stephens-Adamson Mfg. Co., Aurora, Ill.

## 3052. JOSEPHINE KERR (ALLISON)

(Wife of No. 2544; Sister of No. 3822)

B. S. in H. Sci.; M. S., 1909; b. Jan. 13, 1885, Urbana, Ill.; d. Thomas W. & Elizabeth (Ellrod) Kerr. Prepared in Urbana H. S. Sigma Xi. Asst. in Bact. in Lab. of Physiol. Chem., Univ. of Ill., 1907-10. Bacteriologist for the Ill. State Pellagra Com., 1910-11. Author: The Fecal Bacteria of Healthy Men, Part I, *Jour. of Infectious Diseases*, Vol. 6, 1909, pp. 123-169, (with W. J. MacNeal, S. S. Latzer); The Fecal Bacteria of Healthy Men, Part II, *do.*, pp. 571-607 (with MacNeal & Latzer); Bacillus Abortus of Bang, The Cause of Contagious Abortion in Cattle, *do.*, Vol. 7, 1910, pp. 69-75 (with W. J. MacNeal). Married Fred G. Allison, Mar. 1, 1911, Urbana, Ill. *Address*, Fillmore, Sask., Can.

## 3053. LEON BROWNING KINSEY

B. S. in C. E.; Civ. Engr.; b. Oct. 23, 1880, Mackinaw, Ill.; s. Nichols Beddle & Caroline Kinsey. Prepared in Mackinaw H. S., and Ill. State Nor. Univ. Acacia; C. E. Club (Pres.) Teacner in State Univ., Okla., Stillwater; City Engr., Muskogee, Okla.; Mun. Contr. Married Alice Rick, June 10, 1901. Child, John Rick, b. May 27, 1910. *Address*, Mackinaw, Ill.

## 3054. WILLARD ALFRED KNAPP

(Husband of No. 2943)

B. S. in C. E.; Univ. Instructor; b. Jan. 29, 1885, Farmer City, Ill.; s. Alfred J. (b. 1837, Guilford, Ind.) & Mary Jane (Swales) Knapp (b. Aug. 1, 1847, Dover, Ind.). Prepared in Farmer City High School. Acacia; Triangle; Sigma Xi. C. E., Purdue Univ., 1911. Amer. Bridge Co., Brooklyn, summer, 1907; Asst., Univ. of Ill., 1907-8; Instr. in Struc. Engr., Purdue Univ., 1908— Chicago, Milwaukee & St. Paul R. R., summer, 1908; Rock Island R. R., summer, 1911. Member Ind. Engr. Soc. Married Nell S. M. Davis ('07), Aug. 3, 1910, Farmer City, Ill. *Address*, 105 Fowler Ave., W. Lafayette, Ind.

## 3055. LOUIS SOLLIDAY KNORR

B. S. in M. & S. E.; Municipal work; b. Sept. 15, 1883, Chicago; s. Charles Alonzo (b. Jan. 30, 1853, Philadelphia, Pa.) & Eugenie (Solliday) Knorr (b. June 30, 1853, *do.*) Prepared in Chicago Manl. Training School. Phi Gamma Delta. Municipal work, City of Chicago. *Address*, 498 Washington Ave., Chicago; *Bus. Add.*, Bur. of Streets, City Hall, Chicago.

## 3056. JEAN HOWARD KNOX

B. S. in M. E.; Contr. Engr.; b. Jan. 5, 1883, Farmer City, Ill.; s. John Howard & Sarah Elizabeth (Coffeen) Knox. M. E. Soc.; Choral Soc.; Shield and Trident; Delta Upsilon; Track Team. Married Ellen Murray, Oct. 23, 1912. *Address*, Los Angeles, Calif.

## 3057. ALFRED RICHARD KOCH

B. S. in Chem. Eng.; Chemist; b. Aug. 12, 1885, East Alton, Ill.; s. John William (b. Mar. 31, 1838, Eckernfoerde, Ger.) & Henriette Marie Elise (Joesting) Koch (b. Apr. 11, 1853, Wittlage, *do.*) Prepared in Alton H. S. Phi Lambda Upsilon; Sigma Xi; Chem. Club. A. M., Univ. of Wis., 1908. Asst. in Chem., Univ. of Wis., 1908-9; Chemist, Com. Acid Co., East St. Louis, Ill., 1909; Chemist, Electro Metallurgical Co., Glen Ferris, W. Va., 1909-11; Chemist, Amer. Steel Foundries, Granite City, 1912— Author: The Action of Hydrazine on Ethyl Mesoxalate (with R. S. Curtiss and E. J. Bartells), *Jour. Amer. Chem. Soc.*, Vol. 31, No. 3, 1909, 6 pp. Member Amer. Chem. Soc. Married Henrietta F. Kramer, May 21, 1912, Alton, Ill. *Address*, 4539 A. Clayton, Ave., St. Louis, Mo.

## 3058. ALONZO PLUMSTED KRATZ

(Brother of No. 4262)

B. S. in M. E.; M. S., 1909; Instr. in Univ.; b. June 17, 1885, Champaign, Ill.; s. Edwin Augustus & Anna Mary (Bradley) Kratz. Prepared in Champaign H. S. Acacia; Gamma Alpha; Sigma Xi. Asst. in Eng. Exp. Sta., Univ. of Ill.; Instr. in M. E. Author: Tests of a Suction Gas Producer (with C. M. Garland), *Bull. No. 50, Eng. Exp. Sta.* *Address*, 315 S. State St., Champaign, Ill. *Bus. Add.*, Room 201, M. E. Lab., Univ. of Ill., Urbana, Ill.

## 3059. ELMER S. LAKE

A. B. in L. & A.; Student; b. Dec. 8, 1882, near Athens, Ill.; s. Henry (b. Cantrall, Ill.) & Eliza (Cantrall) Lake (b. near Athens, Ill.) Prepared in Springfield H. S. English Club; Philomathean, Secy.; Kappa Delta Pi. A. M., Univ. of Mich., 1909. Teaching, 1907-8, 1909-10; Student, 1908-9, 1910— Married Grace May Mathers, Aug. 17, 1909, Cantrall, Ill. *Address* 301 E. Healy St., Champaign, Ill.

## 3060. INA OLIVIA LAPHAM

A. B. in L. & A.; Supervisor; b. Delhi, S. Dak.; d. Edward Vail (b. Danby, Vt.) & Sibyll E. (Putnam) Lapham (b. Big Bend, Wis.) Prepared in Knox Coll.; Univ. of Ariz. Mask & Bauble; Opera Club; Ladies Glee Club; Kappa Alpha Theta. Grad. work in Pub. Sch. Mus., 1911; Teacher of Voice; Supv. of Mus. & Drawing, Pub. Schs., Deming, N. M., 1912— *Address*, Deming, N. M.

## 3061. ROBERT SHERMAN LARIMER

B. S. in C. E.; Civil Engineer; b. May 6, 1886, Evanston, Ill.; s. Joseph McMaster (b. Sept. 6, 1851, Pittsburgh, Pa.) & Fannie Louise (Sherman) Larimer (b. Feb. 10, 1857, Waukegan, Ill.) Prepared in Chicago Manl. Tr. Sch.; & Lewis Institute; C. E. Club; Beta Theta Pi. Junior Mem. Amer. Soc. of C. E.'s. Married Edwina Lydia Pope, Oct. 5, 1910, Evanston, Ill. *Address*, Wendell, Idaho.

## 3062. JOHN C. LAWYER

LL. B.; Lawyer; b. June 28, 1881, Tennessee, Ill.; s. Amos M. (b. May 20, 1860, Tennessee, Ill.) & Carrie (Farrenkopf) Lawyer (b. Dec. 8, 1861, Colchester, Ill.) Prepared in Tennessee H. S. Theta Kappa Nu; Valedictorian; Secy. Pol. Sci. Club. Married Bess Dague, June 14, 1911, Danville, Ill. *Address*, Macomb, Ill.

## 3063. WESTON BROSS LAZEAR

B. S. in M. E.; Engineer; b. Nov. 24, 1885, Chicago; s. Dr. W. W. (b. Dec. 17, 1855, Patterson, N. J.) & Laura C. (Davies) Lazear (b. Mar. 26, 1857, Utica, N. Y.) Prepared in Chicago Manl. Tr. School; Armour Inst. of Tech., 1902-4. Phi Kappa Psi; "I" on Track Team. Draftsman on Constr., with C. M. & Puget Sound Ry., 1908-10; Chief Draftsman, Stephens-Adamson Mfg. Co., Aurora, Ill., 1910— Member A. F. & A. M. Married Edith Alma Danford, June 25, 1910, Aurora, Ill. *Address*, 379 Marion Ave., Aurora, Ill.

## 3064. MARY HOWARD LEE

(Daughter of No. 217; Sister of Nos. 3838, 4772)

A. B. in L. & A.; b. Jan. 11, 1883, Hamlet, Ill.; d. Elisha (b. Apr. 6, 1856, Hamlet, Ill.) & Lena (Bopes) Lee (b. Dec. 7, 1855, Edgington, Ill.) Prepared in Aledo H. S. English Club; Y. W. C. A.; Phi Beta Kappa. Taught, 1907-9. Member Presb. Church. *Address*, R. F. D. No. 5, Aledo, Ill.

## 3065. ETHEL LENDRUM

A. B. in L. & A.; b. July 18, 1884, Goshen, Ind.; d. Alexander (b. June 19, 1853, Mayo Co., Ireland) & Julia Martha (Tucker) Lendrum (b. Mar. 3, 1853, N. Y.) Prepared in Austin H. S. Household Sci. Club; Pi Beta Phi; Phi Delta Psi. Taught in Watska H. S., 1908-11. *Address*, 1508 E. 52d St., Chicago, Ill.

## 3066. BYRON RAY LEWIS

A. B. in L. & A.; Teacher; b. Nov. 18, 1880, Bridgeport, Ill.; s. Joseph Battenfield (b. Feb. 4, 1850, Bridgeport, Ill.) & Mary Ellen (Lake) Lewis (b. Dec. 17, 1853, do.) Prepared in Bridgeport H. S.; Acad. of Vincennes Univ., Vincennes, Ind.; Vincennes Univ., 1901-5. Sigma Pi (founder of Phi Chapt. Univ. of Ill.); charter member of Ionian, 1st Vice Pres. & 3d Pres. Teaching in Bridgeport Twp. H. S. Member Amer. Hist. Assoc.; Natl. Educ. Assoc.; Ill. Hist. Assoc.; Ill. Assoc. of Teachers of English; Natl. Geog. Soc.; Grand Herald of Sigma Pi of U. S. *Address*, Bridgeport, Ill.

## 3067. WILFRED LEWIS

B. S. in C. E.; Engineer; Y. M. C. A. Sec'y.; b. Apr. 28, 1885, Dubuque, Ia.; s. John Simon (b. Nov. 23, 1844, Potosi, Wis.) & Harriet Richards (Boyle) Lewis (b. Feb. 19, 1848, Gloucester, N. J.) Prepared in Dubuque H. S.; Beloit Coll., 1902-3. Phi Kappa Psi. Reinforced Concrete—Topographic Survey—Foundation work—Hydraulic Regrading. Member College Club of Seattle (one of founders). *Address*, 4705, 16th Ave., N. E., North Seattle, Wash.; *Bus. Add.* University of Washington, Y. M. C. A., Seattle.

## 3068. HERBERT FREDERICK LILL

LL. B.; Lawyer; b. June 3, 1884, Mascoutah, Ill.; s. Peter W. & Anna (Naab) Lill. Prepared in Mascoutah H. S. *Address*, Mascoutah, Ill.

3069. ROGER FRANK LITTLE  
(Brother of No. 4783)

A. B. in L. & A.; LL. B., 1909; Lawyer; b. Oct. 19, 1885, near Tolono, Ill.; s. Egbert Phelps (b. Sept. 3, 1857, Tonica, Ill.) & Matilda (Merry) Little (b. Mar. 21, 1858, near Tolono, Ill.) Prepared in Tolono H. S.; Univ. Acad. Alpha Delta Phi; Phi Delta Phi; Delta Sigma Rho; Theta Kappa Nu; Shield & Trident; Philomathean; Mask & Bauble; on Debating Teams against Ind., 1906 & 1909, and against Wis., 1907; Pres., Y. M. C. A.; Football Squad. Practicing law. Member Official Bd., M. E. Church. Married Julia Florence Bush, Mar. 14, 1911, Urbana, Ill. *Address*, 606 Chalmers St., Champaign, Ill.

3070. CHESTER R. LOGAN  
(Brother of Nos. 2733, 3446)

B. S. in C. E.; Transitman; b. June 25, 1880, Edinburg, Ill.; s. David (b. Feb. 22, 1840) & Martha Ellen (Sprinkle) Logan (b. Apr. 12, 1852). Prepared in Edinburg H. S. & Taylorville H. S.; Ia. Wesleyan Univ. Civ. Engrs. Club; Army & Navy Club; Golf Club. Instrumentman, C. & N. W. R. R., June-Aug., 1907; Transitman, Panama Canal, 1907-8; Instrumentman, G. T. P. R. R., Aug.-Dec., 1908; Transitman, Panama Canal, 1908—Sketch of & short note about a double gauge turnout, *The Engr. News*, 1911. Married Estella Irene Kerns, June 30, 1908, Abilene, Kan. *Address*, Edinburg, Ill.; *Tem. Add.*, Gatun, Canal Zone.

3071. LOUIS VALENTINE LOGEMAN  
(Brother of No. 2148)

B. S. in Agr.; Real Estate & Builder; b. Jan. 7, 1883, Chicago. Prepared in Lakeview H. S. Farmer, 1906-8; Real Estate & Builder, 1908—Married Janet Adams Richards, June 28, 1907, Chicago. Child, May, b. June 20, 1908. *Address*, 4142 Southport Ave., Chicago.

## 3072. NELLIE ALICE LOOMIS

A. B. in Sci.; b. Oct. 22, 1883, Douglas, Mich.; d. T. T. Loomis. Prepared in John Marshall H. S. (†)

## 3073. JESSIE RUDISILL LOWRY (VARNEY)

A. B. in L. & A.; Private Secy.; b. Mar. 28, 1885, Ft. Wayne, Ind.; d. James (b. May 21, 1863, Upper Sandusky, O.) & Maria Louise (Withers) Lowry (b. Apr. 24, 1865, Ft. Wayne, Ind.) Prepared in Evanston Twp. H. S. & new Trier H. S. Taught in School for Boys, Kenilworth, Ill., 1909-11; Private Secy. for same school, 1911—Member D. A. R. Married Ralph Wesley Varney, Sept. 25, 1912, Kenilworth, Ill. *Address*, 535 Cherry St., Winnetka, Ill.

## 3074. FRANK SOLON LUNEY

B. S. in M. E.; Draftsman; b. May 12, 1884, DeKalb, Ill.; s. Thomas A. (b. July 2, 1853, Rockford, Ill.) & Anna A. (Solon) Loney (b. Apr. 14, 1856, Malta, Ill.) Prepared in DeKalb H. S. Draftsman, A. S. & W. Co., DeKalb. Married Sara Jeanette Murray, Sept. 3, 1912, Clinton, Iowa. *Address*, 424 N. 4th St., DeKalb, Ill.

## 3075. LAURENCE JUSTIN McCARTY

B. S. in Arch.; Draftsman; b. Oct. 25, 1875, Sioux City, Ia.; s. Laurence & Eliza (Clinton) McCarty. Prepared in Sioux City H. S. Arch. Club; Tau Beta Pi; Sigma Xi; Preliminary & Final Honors. Head Draftsman, Wm. L. Steele, Architect, Sioux City. *Address*, 822 Douglas St., Sioux City, Ia.

## 3076. \*EARL WYETH McCONOUGHY

B. S. in C. E.; b. Dec. 27, 1883, Chicago; s. O. H. McConoughy. Prepared in Armour Inst., Chicago. Died Jan. 19, 1908, Two Harbors, Minn.

## 3077. FREDERICK R. McCULLOUGH

A. B. in L. & A.; Credit Man.; b. Apr. 2, 1887, Streator, Ill.; s. William Stewart (b. May 15, 1856, O.) & Ida May (Greenman) McCullough (b. May 24, 1856, Sandwich,

Ill.) Prepared in Streator Twp. H. S. Pres. Jr. Class. Credit man for Moneyweight Scale Co. *Address*, 5610 Michigan Ave., Chicago; *Bus. Add.*, 165 N. State St., Chicago.

## 3078. WILL JOHNSON McFARLAND

A. B. in Sci.; Rep. for Pub. Co.; b. Sept. 16, 1882, Carrollton, Ill.; s. LeRoy (b. Mar. 5, 1835, Big Stone Gap, Va.) & Anna Celeste (Bradt) McFarland (b. Dec. 24, 1850, Baldwinville, N. Y.) Prepared in Carrollton H. S. Grad. from Ill. State Nor. Univ., 1902. *Acacia*. Taught in Lincoln H. S., Seattle, Wash., 1907-9; Rep. for Benj. H. Sanborn & Co., Publishers, Chicago, 1909— *Address*, 857 N. Central Ave., Chicago; *Bus. Add.*, 623 S. Wabash Ave., Chicago.

## 3079. JAMES FRANKLIN McINTIRE

B. S. in Arch.; Mech. Engr.; b. July 13, 1882, Farmer City, Ill.; s. Marshall Collier (b. Ky.) & Martha Ann (Laughlin) McIntire (b. Augusta, Ky.) Prepared in Farmer City H. S. Sigma Alpha Epsilon. M. E. for U. S. Radiator Corporation, 1907— Member U. B. S. A. Married Provie Thomas, July 1, 1907, Chicago. *Address*, 2378 W. Gd. Blvd., Detroit, Mich.; *Bus. Add.*, c/o U. S. Radiator Co., Detroit, Mich.

## 3080. RUHAMA LOUISE McINTYRE

A. B. in L. & A.; b. Feb. 23, 1885, Newman, Ill.; d. Thomas (b. Oct. 24, 1847, Ekfrid Twp., Ont.) & Ruhama Melinda (Young) McIntyre (b. Jan. 9, 1852, Crawfordville, Ind.) Prepared in Ill. Wesleyan Univ. Acad.; Ill. Wesleyan Univ., 1902-4. Kappa Kappa Gamma; Class Secy. Kindergarten Training Course, John B. Stetson Univ., 1911— *Address*, Newman, Ill.

## 3081. FRANK HOTCHKISS McKELVEY

(Brother of No. 3857; Husband of No. 3839)

B. S. in Agr.; Farmer; b. June 16, 1882, Sparta, Ill.; s. Sidney Algernon (b. May 7, 1850, Sparta) & Hattie Frances (Hotchkiss) McKelvey (b. Sept. 27, 1850). Prepared in Sparta H. S. Phi Delta Theta; Yoxan; Shield & Trident; Alpha Gamma Rho; Mgr. Interscholastic. Married Gertrude Ann Lee ('09), Feb. 9, 1910, Champaign, Ill. *Address*, R. F. D. No. 3, Sparta, Ill.

## 3082. EVA MAE McKINNIE

(Sister of No. 4795)

A. B. in L. & A.; Student; b. Feb. 12, 1885; Leroy, Ill.; d. Virgil Ulysses (b. May 4, 1850, Springfield, Ill.) & Elizabeth (Hcod) McKinnie (b. Dec. 26, 1853, Wales). Prepared in LeRoy H. S. Charter member Illiola; Secy., Soph. Class. Taught in Marshall, Ill., Twp. H. S., 1907-10; Mommence H. S., 1910-11; M. L. Univ. of Calif., 1911-12. *Address*, 1204 E. Grove St., Bloomington, Ill.

## 3083. ELIZABETH BELLE McKNIGHT

B. L. S.; Librarian; b. Apr. 7, 1884, Chambersburg, Pa.; d. James Alexander (b. June 3, 1849, Indiana, Pa.) & Louisa Beattie (Lindsay) McKnight (b. Mar. 29, 1855, Peoria, Ill.) Prepared in Hyde Park H. S. & South Side Acad., Chicago. A. B., Wilson Coll., Chambersburg, Pa., 1905. Secy., Lib. Club. Libr'n., Joliet Twp. H. S. Lib., 1907-11; same, Barringer H. S. branch of Free Pub. Libr., 1911— Member Amer. Libr. Assoc.; Wilson Coll. Club of N. Y. City; College Womens Club of Essex Co., N. J. *Address*, 130, 2nd Ave., Newark, N. J.

## 3084. EDNA MILDRED McLAUGHLIN

A. B. in L. & A.; Teacher; b. July 3, 1885, Toledo, O.; d. R. A. (b. Aug. 3, 1860, *do.*) & Ida May (Mohler) McLaughlin (b. July 3, 1867, Mechanicsburg, Pa.) Prepared in Omaha (Nebr.) H. S.; Knox Coll.; Teacher, Paducah, Ky., 1908-10; Owensboro, Ky., 1910-12. *Address*, Galesburg, Ill.

## 3085. EVA ISABEL McMAHON

(Sister of No. 3462)

B. L. S.; Librarian; b. Dec. 16, 1883, Chicago, Ill.; d. George & Rachel McMahon. Prepared in Austin H. S. & Lewis Institute. Asst. Librarian Southern Ill. Normal, Carbondale, Ill., 1907-8; same position, Armour Institute, 1908-9; same position, Northern Ill. Nor., DeKalb, 1909— *Address*, 157 Augusta Ave., DeKalb, Ill.

## 3086. JAMES WILLIAM McMANIS

B. S. in C. E.; Fortification Draftsman; b. May 20, 1882, LaMoille, Ill.; s. Hugh (b. Feb. 20, 1845, Kempville, Can.) & Elizabeth (Hedge) McManis (b. July 15, 1846, LaMoille, Ill.) Prepared in Univ. Acad. Struct. Steel worker & designer, Ill. Steel Co., 1907-9; Archt. & Struct. Draftsman, 1909-11; Fortification Draftsman, U. S. Govt. Engr. Dept., 1911— Member Iliini Club, Chicago, 1907-9; Univ. of Ill. Alumni Assoc., St. Paul & Minneapolis, 1910-11. Married Theodocia Ford, Oct. 27, 1909, Kansas City, Kan. *Address*, Box 155, Manila, P. I.

## 3087. SARAH DAVINA MacKAY

(Daughter of No. 103)

A. B. in Sci.; Student; b. Mar. 23, 1884, Mt. Carroll, Ill.; d. Henry (b. 1854, Mt. Carroll, Ill.) & Susan (Hostetler) MacKay (b. 1860, *do.*) Prepared in Frances Shimer Acad., Mt. Carroll. Chi Omega; Alethcnai; Phi Delta Psi. M. S., Univ. of Mich., 1910. Fellowship, Univ. of Mich., 1909-10; same, Smith, 1910-11; same, Mich., 1911— *Address*, Mt. Carroll, Ill.; *Tem. Add.*, 606 E. Ann St., Ann Arbor, Mich.

## 3088. ALICE EMILY MADDOCK

A. B. in Sci.; Teacher; b. Feb. 1, 1884, Guelph, Ont., Can.; d. Horace Herbert (b. Sept. 10, 1847, Guelph, Ont.) & Margaret Ann (Thompson) Maddock (b. Feb. 26, 1847, Rochester, N. Y.) Prepared in Calumet H. S., Chicago. Final Honors. Taught at Batavia, Ill., 1907-8; Wuhu, China, 1908-11; Macomb, Ill., 1911— Member M. E. Church; Y. W. C. A.; Vol. Band. Address, Kenosha, Wis.

## 3089. WILBUR CLINTON MADDOX

B. S. in E. E.; M. S., 1909; Engineer; b. Apr. 11, 1884, Galva, Ill.; s. Charles Clinton & May (Brownlee) Maddox. Prepared in Galva H. S. Chi Beta; Eta Kappa Nu. With Harman Engr. Co. Assoc. member A. I. E. E. Married Myrtle Lewis, June 22, 1910. Children, Alice Marion, b. May 21, 1911 (d. Sept. 25, 1912); Harold Lewis, b. Oct. 19, 1912. Address, 205 N. Garfield Ave., Peoria, Ill.

## 3090. JOSIAH MAIN

(Brother of No. 2744)

B. S. in Agr.; A. M., 1910; Agriculturist; b. Mar. 29, 1870, Lincoln Co., Mo.; s. Alvin Nye (b. Jan. 17, 1844, Pike Co., Ill.) & Lydia Sarah (Foote) Main (b. June 18, 1847, do.) Prepared in Pittsfield H. S.; Northern State Norm. School, Dixon, Ill. Alpha Zeta. Instr., Cape May, N. J., School of Agr., 1907; Asst. Prof. Agr. Educ., Univ. of Tenn., 1907-9; Grad. Stud., Univ. of Ill., 1909-10; Lecturer on Agr. Pedagogy, State Agr. Coll. Corvallis, Ore., 1910; Agriculturist, Western State Norm. School, Hays, Kan., 1910. Author: A Manual for High Schools, Univ. of Tenn., 1908, 8vo, 32 pp.; Educational Agricultures, State Norm. School, Hays, Kan., 1911, 8vo, 74 pp.; Articles, Correlation of H. S. Sci. & Agri., Educ., 1909; Making a H. S. Course in Agri., same; Univ. Extension in Tenn. H. S. *School Rev.*, 1910; Agri. in the High School, *School Sci. & Math.*, Apr., 1910; Our Old Friends, *School & Home Educ.*, Apr., 1911; Agriculture in the High School, *Popular Sci. Monthly*, Oct., 1911; etc. Member Comm. Natl. Educ. Assoc. to prepare a H. S. Course in Agriculture. Married Emily Triplett, Aug. 7, 1900. Child, Norman Francis, b. July 11, 1901. Address, Hays, Kan.

## 3091. DAVID THADDEUS MARKS

B. S. in E. E.; Comm. Mer.; b. Mar. 5, 1886, Chicago; s. Phil N. (b. Sept. 12, 1850, Oxford, Eng.) & Bertha (Kahn) Marks (b. Apr. 3, 1864, Berlin, Germany). Prepared in Dixon H. S. Engr., 1907-9; Salesman, 1909-10; Salesman & Mgr. Commission business, 1910— Married Frances Elisabeth, June 22, 1910, Chicago. Child, Lewis, b. Sept. 13, 1911. Address, 4904 Forrestville Ave., Chicago.

## 3092. CHESTER ARTHUR MARSHALL

A. B. in L. & A.; Homesteader; b. Nov. 30, 1883, Marley, Ill.; s. Griffin (b. Nov. 30, 1840, New Lenox, Ill.) & Lucy Louisa Josephine (Frye) Marshall (b. 1842, Joliet, Ill.) Prepared in Joliet Twp. H. S.; Y. M. C. A. cabinet; Adelpic Pres.; Baptist Guild; Nebr. Debate. Divinity School, U. of C., 1907-10; La Salle Ext., Univ. of Chi., 1911— Farmer, 1907; Baptist preacher, 1910; Homesteader, 1910— Address, Vaughn, Mont.

## 3093. JOHN LINTON MARTIN

(Brother of Nos. 1731, 1552)

B. S. in Agr.; b. Sept. 12, 1886, Synvinton, Ill.; s. J. U. Martin. Prepared in Wilmington H. S. Address, Box 68, Wilmington, Ill.

## 3094. JOHN EVERETT MARVEL

A. B. in Sci.; Physician & Surgeon; b. Jan. 2, 1883, Waynesville, Ill.; s. Thomas (b. Nov. 28, 1850, Waynesville) & Eleanor (Jones) Marvel (b. Mar. 23, 1860, Midland City, Ill.) Prepared in Waynesville Acad.; Univ. of Chicago, 1905-6. Passavant Memorial Hospital, Chicago, 1910-11. Member of Chicago Medical Society, State of Illinois Medical Society and Lodge 172, A. F. & A. M. Postgrad. work at Chicago school & hospital since Mar., 1911. Address, 3101 Wentworth Ave., Chicago.

## 3095. JENNIE MARIE MATHER (GUSTAFSON)

(Sister of No. 2448; wife of No. 2399)

A. B. in L. & A.; b. Oct. 3, 1878, Plainfield, Ill.; d. Geo. Phelps (b. Feb. 7, 1856, Plainfield, Ill.) & Rachel Cornelia (Scarritt) Mather (b. Aug. 22, 1858, Joliet, Ill.) Prepared in Joliet H. S. Kappa Alpha Theta; Phi Beta Kappa; Final Honors. Married John C. Gustafson, July 4, 1908, Plainfield, Ill. Children, Jane Mathilda, b. June 15, 1909; John Mather, b. Jan. 26, 1911. Address, 6930 Eggelston Ave., Chicago.

## 3096. BENJAMIN HULL MATTHEWS

LL. B.; b. Nov. 27, 1885, Pittsfield, Ill.; s. Ross Matthews. Prepared in Pittsfield H. S. Address, Pittsfield, Ill.

## 3097. WYMER WASHINGTON MAXWELL

B. S. in Arch.; b. Feb. 22, 1880, Charleston; s. B. R. Maxwell. Prepared in Charleston H. S. Address, Charleston, Ill. (†)

## 3098. CHARLES LEO MEHARRY

B. S. in Agr.; Farmer; b. Mar. 11, 1885, near Tolono, Ill.; s. Abraham Patton (b. Feb. 16, 1842, near Wingate, Ind.) & Martha Jane (McMillin) Meharry (b. Nov. 23, 1846, near Sugar Grove, Ind.) Prepared in Univ. Acad. Alpha Zeta; Agr. Club; Cosmopolitan



Club. Married Clara Esther Burghardt, June 24, 1908, Romney, Ind., *Address*, Attica, Ind.

### 3099. HARVEY LEON MELTON

LL. B.; Lawyer; b. Oct. 12, 1880, Nebo, Ill.; s. Churchill C. (b. 1845, Virginia) & Martha A. (Wilkinson) Melton (b. 1852, Missouri). Philomathean; Van Twiller; Oratorical Assoc.; Honorary debating fraternity; Indiana Debate, 1903; Missouri Debate, 1904; Pres. Oratorical Assoc., 1907. *Address*, Eufaula, Oklahoma.

### 3100. HAROLD THOMAS MERRITT

B. S. in C. E., 1907; Civil Engineer; b. May 24, 1883, Salem, Ill.; s. Thomas Emmett (b. Apr. 29, 1832, New York City) & Alice Medora (McKinney) Merritt (b. Jan. 12, 1843, Mt. Vernon, Ill.) Prepared in Salem H. S. Sigma Chi; Shield & Trident. Civ. Engr. C. E. I. R. R. to June, 1909; D. & R. G. R. R. to Feb., 1910; O. S. L. R. R. & So. Pac. R. R. to date. Member Inter-Mountain Illinois Alumni Assoc., Salt Lake City, 1909; Illinois Club, Boise, Ida., 1911. *Address*, Salem, Illinois.

### 3101. JOHN FREDERICK MEYER, JR.

B. S. in Arch.; Architect; b. Jan. 25, 1886, Hannibal, Mo.; s. John Frederick, Sr. (b. Dec. 7, 1848, Hamburg, Ger.) & Katherina (Foss) Meyer (b. Mar. 18, 1860). Prepared in Hannibal, Mo., H. S. Theta Delta Chi; Arch. Club; *Technograph* Board. Pres. & Mgr. J. F. Meyer Mfg. Co.; Secy. & Treas. Hannibal Lbr. Co.; Director, Computing Cheese Cutter Co., Anderson, Ind. Member Congregational Church; Dir. Hannibal Commercial Club; Country Club; Inc. E. Carte Hunting & Fishing Club of Ill.; A. F. & A. M.; Shriner B. P. O. E. *Address*, Hannibal, Mo.

### 3102. CHESTER BRANCH MILLER

(Husband of No. 4376)

A. B. in L. & A.; Teacher; b. Feb. 3, 1882, Scott Tp., Champaign Co., Ill.; s. William Thomas & Elizabeth (Branch) Miller. Prepared in Seymour H. S. & Univ. Acad.; Ionian; Scribblers Club; Manager Academy Athletics, Spring, 1903. Asst. Prin., Mason City H. S., 1908; Inst. English, Champaign H. S., 1908-10; Man. Tr. Dept., Elgin H. S., 1910—U. S. Census enumerator, 1910; Teacher, Soldan H. S., St. Louis, Mo., 1912—Married Clara Pruynt ('10), July 30, 1910, Keithsburg, Ill. Child, Marguerite, b. June 29, 1911. *Address*, 5746 Maple Ave., St. Louis; *Bus. Add.*, Soldan H. S., St. Louis, Mo.

### 3103. ROY AUSTIN MILLER

B. S. in C. E.; Engineer; b. Aug. 31, 1885, Aurora, Ill.; s. Alexander C. (b. Marion, Ohio) & Julia (Austin) Miller (b. Kendall Co., Ill.) Prepared in E. Aurora H. S. Sigma Nu; Class Football team, 1906. Engineering Corps of Co-operative Constr. Co. Member B. P. O. E. *Address*, 179 LaSalle St., Aurora, Ill. *Bus. Add.*, E. Gary, Ind.

### 3104. JOHN MCCUEN MILLS

B. S. in Sci.; b. Aug. 14, 1883, Milwaukee, Wis.; s. H. G. Mills. Prepared in Univ. of Wis. *Address*, 408 Irving Pl., Milwaukee, Wis.(†)

### 3105. McQUEEN (MILLSAPS) MILLS

LL. B.; Farmer; b. July 3, 1874, Butler, Tenn.; s. Marion Millsaps. (Name changed from Robert P. Millsaps to McQueen Mills in Circuit Court, June 30, 1909.) *Address* (†)

### 3106. MARTIN LAURENCE MILLSAUGH

B. S. in M. E.; Constr. Engr.; b. Mar. 8, 1884, Lincoln Co., Kan.; s. Martin L. (b. Walden, N. Y.) & Alice Virginia (Kirk) Millsaugh (b. Baltimore, Md.) Prepared in Davenport, Ia., H. S. Tau Beta Pi; Sigma Xi. Loco. Draftsman, Davenport Loco. Works, 1907-8; Asst. to M. E., Bettendorf Axle Co., Bettendorf, Ia., 1908-9; Engr. on Constr., 1909-11; Engr. in Genl. Mgr.'s office, Apr.-July, 1911; Traveling Insp. Engr., July-Nov., 1911; Constr. Engr., The Algona Steel Co., Sault Ste. Marie, Ont., Can. 1911— *Address*, Sault Ste. Marie, Ont., Can.

### 3107. J. HOWARD MINER

(Brother of Nos. 2175, 4316; Husband of No. 3263)

B. S. in Agr.; Farmer; b. Apr. 22, 1884, Adair, Ill.; s. Timothy Graham (b. 1839, Fulton Co., Ill.) & Prudence Harriet (Russell) Miner (b. 1846, McDonough Co., Ill.) Prepared in Macomb H. S.; Univ. Acad. Agr. Club; Y. M. C. A. cabinet. Married Edna Pearl Barnhart ('08), Nov. 25, 1908, Urbana. Children, Harold Eugene, b. Aug. 9, 1910; Harvey Russell, b. Nov. 17, 1911. *Address*, Adair, Ill.

### 3108. LOUIS CONWAY MOORE

B. S. in M. E.; Mech. Engr.; b. June 20, 1884, Middletown, Va.; s. George Oscar (b. Dec. 31, 1858, Muncie, Ind.) & Lillian E. (Conway) Moore (b. Sept. 6, 1859, LeGrande, Ia.) Prepared in Newman, Ill. M. E. Soc.; Chi Beta; Treas. Soph. Class; Class Football. Asst. M. M., Cleveland Cliffs Iron Co. Married Anna M. Burke, Dec. 27, 1911. *Address*, Ishpeming, Mich.

### 3109. MABEL D. MOORE (HELM)

(Daughter of No. 59; Wife of No. 3016)

A. B. in L. & A.; b. Mar. 28, 1885, Mansfield, Ill.; d. Milton (b. May 18, 1853, Warren Co., Ind.) & Amanda (Campbell) Moore ('75) b. Apr. 10, 1853, Coshocton, O.) Prepared in Delavan & Clinton, Ill., H. S.; Ill. Coll., 1903-5. Y. W. C. A.; Illioli.

Taught in Clinton, Ill., H. S., 1907-10. Married Roy Raymond Helm ('07), Dec. 28, 1910, Clinton, Ill. *Address*, Metropolis, Ill.

3110. SAMUEL BURNS MOORE

(Son of No. 185)

B. S. in M. E.; b. May 28, 1885, Louisville, Ill.; s. A. H. Moore ('78). Prepared in Univ. Acad. *Address*, Louisville, Ill.

3111. CHARLES TAYLOR MOSS

(Brother of Nos. 2463 and 2464)

A. B. in L. & A.; Student; b. Sept. 28, 1886, Bloomington, Ill.; s. Charles Melville & Frances Elizabeth (Haven) Moss. Prepared in Champaign H. S.; Univ. Acad. Philomathean; Psi Upsilon; Alpha Kappa Kappa. Taught E. Aurora H. S., 1907-8; Stud., Northwestern Univ. Med. School, 1908— *Address*, 2455 Prairie Ave., Chicago.

3112. CHARLES ROBERT MOULTON

(Brother of No. 3482)

B. S. in Chem. Eng.; Asst. Prof.; b. Sept. 16, 1884, Clifton, Pa.; s. Charles Lewis (b. June 7, 1861, Chapel, Md.) & Maris Ross (Harper) Moulton (b. Mar. 1, 1861, Philadelphia, Pa.) Prepared in Lewis Inst., Chicago. Phi Lambda Upsilon; Alpha Chi Sigma; Sigma Xi; Fellowship in Chem., Univ. of Ill., 1907; Delta Theta Sigma; M. S., Univ. of Mo., 1909; Ph. D., same, 1911. Asst. Chemist to Agr. Exp. Sta., 1907— Instr. in Agr. Chem., 1909; Asst. Prof. of same, Univ. of Mo., 1911— Author: Composition of the Fat of Beef Animals on Different Planes of Nutrition, *Jour. Ind. & Eng. Chem.*, 1909, pp. 761-8. Member Amer. Chem. Soc.; A. A. S., Fellow of same, 1910; Amer. Soc. Animal Nutrition; Assoc. Off. Agr. Chem.; Referee on Separation of Nitrogenous Bodies (Meat Proteins) of A. O. A. C.; memb. Comm. of Stewards & Marshals & Comm. on Western Itinerary for the 8th Internat. Congress of Applied Chem. Married Edith Ione Lehnen, June 24, 1911, Wellsville, Mo. *Address*, Rosemary Lane, Columbia, Mo.

3113. CLYDE LEROY MOWDER

B. S. in C. E.; Chief Engr.; b. May 16, 1881, Havana, Ill.; s. Charles C. (b. 1846, Havana, Ill.) & Rebecca M. (Lehr) Mowder (b. 1851, *do.*) Prepared in Whipple Acad.; Dixon Coll., 1899-1903. B. S., Dixon Coll., 1903. Acacia; Sigma Xi; Tau Beta Pi; Preliminary Honors; Leader, Univ. Mandolin Club. Chainman, 1907; Instr., Private School for Boys, 1908; Chief Engr., Los Angeles Investment Co., 1908— Member A. F. & A. M. Married Caroline E. Webster, 1909, Santa Anna, Calif. Child, Charles Leroy, b. Nov. 9, 1911. *Address*, 3919 Wis. Pl., Los Angeles, Calif. *Bus. Add.*, 335 S. Hill St., *do.*

3114. GROVER ROBERT MUELLER

(Brother of No. 2465)

B. S. in M. E.; Chief Draftsman & Salesman; b. Oct. 6, 1884, Chicago; s. Herman (b. Breslau, Germany) & Hedwig (Weller) Mueller (b. Germany). Prepared in Chicago Man. Tr. School. Alpha Tau Omega. Mech. Engr. & Salesman, Schaefer Mfg. Co. *Address*, 3421 12th Ave., N., Birmingham, Ala.

3115. GLEN HAWTHORNE MULLIN

A. B. in L. & A.; Artist; b. Sept. 30, 1885, Seymour, Ill.; s. Jacob Monroe (b. Mar., 1858, Pesotum, Ill.) & Emma Jane (Van Meter) Mullin (b. July 20, 1860, Prairietown, Ind.) Prepared in Urbana H. S. Artist—Landscape & Figure Painting. *Address*, 226 E. Ontario St., Chicago.

3116. ELMER JAMES MYERS

A. B. in L. & A.; A. M.; Teacher; b. Oct. 23, 1877, Belleville, Kan.; s. Albert (b. Ohio) & Margaret (Taylor) Myers (b. Ia.) Prepared in Kan. State Nor. School, 3 yrs.; Univ. of Ind., summer, 1905. Philomathean; Y. M. C. A. Married Ethel Frank Bryant, 1909, Durango, Colo. *Address*, Durango, Colo.

3117. JACOB CLARK NELSON

B. S. in Agr.; Farm Mgr.; b. Sept. 15, 1882, Minden Mines, Mo.; s. Reginald (b. Canton, Ill.) & Alice (Hines) Nelson (b. Canton). Prepared in Canton H. S. Secy. of Agr. Club; Class Football. Member Christian Church & Sunday School. *Address*, Box 28, Minden Mines, Mo.

3118. ANICE EUNICE NICHOL (McCULLY)

(Sister of Nos. 2766, 3490; Wife of No. 2740)

A. B. in L. & A.; b. July 5, 1884, Granville, O.; d. Edward A. (b. Mar. 22, 1855, Granville, O.) & Lydia (Greene) Nichol (b. Apr. 20, 1860, Ind.) Prepared in Granville, O., H. S. Illioli. Taught, 1908-9. Married Clinton Thomas McCully, July 30, 1908, Urbana, Ill. Children, Agnes Elizabeth, b. Jan. 26, 1910; Helen Louise, b. May 4, 1912. *Address*, 717 W. Eighth St., Pittsburg, Kan.

3119. JOSEPH N. NIELSON

B. S. in M. E.; Exam. in Pat. Office; b. Dec. 31, 1883, Minneapolis, Minn.; s. Peter S. (b. July 16, 1858, Bergen, Norway) & Lena (Johinson) Nielson (b. May 16, 1853, *do.*) Prepared in N. W. D. H. S., Chicago; Geo. Washington Univ., 1909-11. Tau Beta Pi; Preliminary Honors. B. S. in Arch., G. W. U., 1911. Fourth Asst. Exam., Pat. office, 1907-10; 3d Asst. Exam., same, 1910— *Address*, 1615 Florida Ave., Washington, D. C.

## 3120. CLARENCE EUGENE NOERENBERG

B. S. in Arch. E.; A. E., 1909; A. B., 1910; Instr. in Univ.; b. Oct. 24, 1886, Highland Park, Ill.; s. William (b. Sept. 2, 1864, Poppel, Prussia, Ger.) & Harriet (Hintz) Noerenberg (b. June 18, 1863, Shermerville, Ill.) Prepared in Deerfield Twp. H. S. Tau Beta Pi; Sigma Xi; Phi Beta Kappa; Kappa Delta Pi; Phi Gamma Delta; Preliminary & Final Honors; Class Basketball team; Varsity Basketball team. Grad. work for Ph. D. degree in Engr., 1907-9— Sub-Foreman in Assembling Dept., N. Works of Ill. Steel Co., Chicago, June-Sept., 1907; Res. Fellow in Engr. Exp. Sta., 1907-9; Instr. in T. & A. M., Univ. of Ill., 1909— Received by examination Ill. State License to practice Arch., 1908— Author: Ribbed Cast Iron Base Plates, *The Technograph*, No. 22, 1908, 13 pp. Member Soc. for Promotion of Engr. Educ., 1910. Address, 706 S. 2d St., Champaign, Ill.

## 3121. CARRIE BELLE NORTON (LAEMMLE)

A. B. in L. & A.; b. Feb. 23, 1879, Colebrook River, Conn.; d. Edward Daniel & Emogene Isabella (Loomis) Norton (b. Nov. 18, 1847, *do.*) Prepared in Urbana H. S. Alethenai; Special Honors; Der Deutscher Verein; Le Cercle Francais. Married Joseph Julius Laemmle, Jan. 17, 1909, Urbana, Ill. Child, Rebecca Isabelle, b. Oct. 20, 1909. Address, 3d Apt., 6121 Drexel Ave., Chicago, Ill.

## 3122. JOHN NYDEGGER

(Brother of No. 3493)

B. S. in M. E.; Struc. Engr.; b. Sept. 24, 1883, Farmer City, Ill.; s. John (b. Apr. 1, 1845, Schwarzenberg, Switzerland) & Magdalena (Messeri) Nydegger (b. Mar. 9, 1846, Riggisburg, *do.*) Prepared in Danville H. S.; Cor. course Boston School of Struc. Drafting. Sigma Xi. Arch., T. & B. V. Ry., 1907-9; Arch. Draftsman, I. T. S., 1909; Draftsman, W. E. Wood, 1909; same, Waddell & Harrington, 1909; Struc. Engr., W. E. Wood Bldg. Constructor, 1909— Married Beulah Anna Rapson, June 12, 1911, Danville, Ill. Address, 947 Lawton Ave., Detroit, Mich.

## 3123. CHARLES HUBERT OATHOUT

B. S. in Agr.; Farm Mgr.; b. July 4, 1875, Loda, Ill.; s. Charles Fletcher (b. 1853, Watervliet, N. Y.) & Ellen Jane (Willis) Oathout (b. 1857, Loda, Ill.) Prepared in I. S. N. U., Normal, Ill., 1899-1902. Alpha Zeta; Sigma Xi. Asst. in Soil Fertility, 1907-8; Mgr., C. P. Meharry farm, 1908— Married Mildred Blanche Rulison, June 3, 1903, Piper City, Ill. Children, Eva Elinor, b. Apr. 30, 1904; Alice Margaret, b. Sept. 28, 1907; Charles Frederick, b. Nov. 6, 1909. Address, Tolono, Ill.

## 3124. MYRA BELLE O'BRIEN

B. L. S.; Librarian; d. Milton Theodore (b. Groveland, Ill.) & Eliza Sturgeon (Espy) O'Brien (b. *do.*) Prepared in Knox Acad., Galesburg, Ill. A. B., Knox Coll., 1899. Illiada; Pres., Libr. Club. Asst. Order Clerk, Univ. of Ill. Libr., 1909-10; Libr'n., Bradley Poly. Inst., 1911; Order Asst., Univ. of Chicago, 1911— Address, 5704 Monroe Ave., Chicago, Ill.

## 3125. FRANK WILBUR PADFIELD

B. S. in E. E.; Bldg. Supt.; b. Feb. 18, 1879, Yates City, Ill.; s. James Robert (b. July 27, 1854, St. Clair Co., Ill.) & Johanna (Nelson) Padfield (b. Jan. 20, 1853, Knoxville, Ill.) Prepared in Blackburn Univ.; Univ. Acad. Y. M. C. A.; Eta Kappa Nu. Apprenticeship course, Westinghouse Elec. & Mfg. Co., 1907-8; Bldg. Supt., 1908— Married Grace Amanda Leasure, Aug. 18, 1907, Champaign, Ill. Children, Helen Marjorie, b. Feb. 7, 1908; Wilma Irene, b. Oct. 24, 1911. Address, 1107 Franklin St., Danville, Ill. Bus. Add., 715 Baum Bldg., Danville.

## 3126. CARLOS MERRIAM PAGE

B. S. in E. E.; Mgr., Investment Co.; b. Sept. 18, 1885, Girard, Ill.; s. Elisha Wightman (b. Boston, Mass.) & Anna Maria (Williams) Page (b. Green Co., Ill.) Prepared in Girard H. S.; Western Mil. Acad., Upper Alton, Ill. Capt. Apprentice, Western Elec., 1907-8; Mgr., Page Investment Co. Saw Mill, 1908— Married Lenora P. Smith, Oct. 5, 1910, Champaign, Ill. Child, Margaret Elizabeth, b. July 19, 1911. Address, Drain, Ore.

## 3127. DWIGHT COMSTOCK PARKS

B. S. in Agr.; b. Aug. 19, 1885, Burnitt Co., Wis.; s. Samuel Parks. Prepared in Murphysboro H. S. Address, Elemdorf, Lexington, Ky.

## 3128. MAUD EDNA PARSONS

A. B. in L. & A.; Acting Dietitian; b. Nov. 22, 1880, Elgin, Ill.; d. Luke H. & Maria (Chapman) Parsons. Prepared in Elgin Acad. Supervisor, Rockford H. S. lunch room, 1907-11; Mgr. Read Hall, Girls' Dormitory, Mo. Univ., 1911-12; Asst. in H. Sci. & Dir. of Lunch room, Univ. of Ill., 1912. Address, (Tem.), Urbana, Ill.

## 3129. HARRY SPENCER PECK

B. S. in C. E.; Civ. Engr.; b. May 8, 1878, Abilene, Kan.; s. C. W. Peck. Prepared in Univ. Acad. Address, 817½ Garrison Ave., Ft. Smith, Ark.

## 3130. ADELA LYDIA CAROLINE PEINE (ROST)

(Sister of No. 4350)

A. B. in L. & A.; b. Jan. 14, 1884, Minier, Ill.; d. George E. (b. Apr. 2, 1856, Minier, Ill.) & Mary L. H. (Buehrig) Peine (b. Jan. 8, 1863, Burlington, Ia.) Prepared

in Minier H. S.; Univ. Acad. Der Deutscher Verein. Taught in H. S., 1908-10. Pres., Ladies Athenæum, Miner, 1911— Pres., Minier H. S. Alumni Assoc., 1911-12. Married John Wilkin Rost, June 14, 1911. Child, Mary Alda, b. May 13, 1912. *Address*, Minier, Ill.

## 3131. LORRAIN NICHOLAS PERRIN

LL. B.; Lawyer; b. June 7, 1884, Belleville, Ill.; s. John Nicholas (b. June 23, 1855, French Village, Ill.) & Lola (McCoy) Perrin b. July 31, 1860, Lebanon, Ill.) Prepared in Belleville Com'l. Coll.; Belleville H. S.; McKendree Coll., 1900-1. Phi Kappa Sigma; Egyptian Club; Witenagomote Court; Tennis team. Exalted Ruler, B. P. O. E., 1910-11; now representative to Grand Lodge, Portland, Ore.; member Illini Club of Belleville & St. Louis, Mo.; Liederkrantz Soc.; Belleville Turnverein; Revolver & Rifle Club; Bar Assoc.; etc. *Address*, 117 S. Ill. St., Belleville, Ill. *Bus. Add.*, Penn. Bldg., Belleville.

## 3132. GUY DERRICK PHILLIPS

B. S. in C. E.; Engineer; b. Apr. 17, 1884, Chicago; s. John C. (b. Chicago) & Fannie (Derrick) Phillips (b. Buffalo, N. Y.) Prepared in Chicago English High & Man. Tr. Schools; Lake Forest Coll., 1903-4. Phi Gamma Delta. Jr. Engr., Bd. of Local Improvements, Chicago. *Address*, 3353 Walnut St., Chicago. *Bus. Add.*, Bd. of Local Imp., Chicago.

## 3133. CHARLES STEPHEN PILLSBURY

(Brother of Nos. 897, 898)

A. B. in L. & A.; B. S. in M. E., 1908; M. E., 1911; with Chicago Bridge & Iron Works; b. Feb. 3, 1887, Springfield, Ill.; s. William Low (b. Nov. 4, 1838, Derry, N. H.) & Marion Forrest) Pillsbury (b. Jan. 12, 1843, London, Eng.) Prepared in Univ. Acad. Delta Kappa Epsilon; Phi Beta Kappa; Tau Beta Pi; Sigma Xi; Phoenix; Adelpic; Preliminary, Final & Special Honors; Lieut. Col.; Class Coms. & Pres. Senior Class. Member Western Soc. of Engrs.; Chicago Engrs. Club; Ridge Country Club. *Address*, 2010 W. 101st Place, Chicago. *Bus. Add.*, 105th & Throop Sts., Chicago.

## 3134. ALFRED PETER POORMAN

(Brother of No. 3916)

B. S. in C. E.; Asst. Prof.; b. Feb. 13, 1877, Altamont, Ill.; s. George W. (b. Sept. 30, 1838, Massillon, O.) & E. Jane (Watson) Poorman (b. Jan. 26, 1843, Vandalia, Ill.) Prepared in Altamont H. S.; Univ. Acad.; Univ. of Colo., 1907-9. English Club; Scribblers; C. E. Club; Adelpic; Pres. Tau Beta Pi; Preliminary, Special & Final Honors; Treas., Sr. Class; Illinois Magazine staff; Permanent Secy. '07 C. E.'s; Sigma Xi. A. B., Univ. of Colo., 1909; C. E., same, 1909. Engr. on Concrete work, Weber Concrete Co., June-Aug., 1907; Instr. in C. E., 1907-9; Government Hydrographer, July-Nov., 1909; Asst. Prof. of App. Mech., Purdue, 1909— Author: few stories & poems in *Illinois Magazine*; song, Illinois, Our Varsity, Ill. Song Book; Proposed Enlargement of Campus, *Colo. Engr. Jour.*, 1908; Irrigation on the Wind Riv. Indian Reservation, Wyo., same, 1910. Assoc. Amer. Soc. of C. E.; Soc. Pro. Engr. Educ.; Amer. Soc. for Test. Materials. Married S. Elizabeth Ellmaker, June 22, 1910, Boulder, Colo. Child, Mary Esther, b. Sept. 11, 1911. *Address*, 127 Sylvia St., W. Lafayette, Ind.

## 3135. LAWRENCE CLEMENT POWERS

A. B. in Sci.; Missionary; b. Aug. 18, 1885, Tiskilwa, Ill.; s. John (b. 1841, Steuben Co., N. Y.) & Eliza Augusta (Partridge) Powers (b. 1848, Peachan, Vt.) Prepared in Tiskilwa H. S. Y. M. C. A.; Pres., Cosmopolitan Club; Pres., Vol. band; Interscholastic Orat.; Adelpic declamation; Vice Pres., same; *Illini* staff. Farmer; Student; Home Missionary; For. Missionary, 1910— Member Amer. Bd. of Commissioners of For. Missions. *Address*, Kamuth, S. India.

## 3136. LIN WILLIAM PRICE

LL. B.; Asst. State Atty., N. Ill.; b. Nov. 17, 1886, Champaign, Ill.; s. John F. & Sarah B. (McConnell) Price. Prepared in Champaign H. S. Van Twiller Court; Delta Upsilon; Pres., Sr. Law Class. Lawyer; Asst. Secy. Taft Club of Ill. Invented Eye-glass Receptacle. Pat. No. 993,404, 1910. Married Elvera Brodene, June 28, 1909, Chicago. *Address*, 6757 Michigan Ave., Chicago.

## 3137. JOHN LOSSEN PRICER

A. B. in Sci.; A. M., 1907; Professor; b. Jan. 10, 1871, Fithian, Ill.; s. James H. (b. July 27, 1842, Greenfield, O.) & Arminta Jane (Abbott) Pricer (b. Aug. 14, 1844). Prepared in Potomac, Ill., H. S.; Ill. State Nor. Univ., 1894-6, 1898-9. Sigma Xi; Final Honors. Prin., Marshall Twp. H. S., 1907-9; Asst. in Botany & Grad. Stud., Univ. of Ill., 1909-10; Prof. of Biol. Sci., Ill. State Nor. Univ., 1910— Author: Life History of the Carpenter Ant, Biol. Bull., V. XIV, No. 3, 1908, pp. 177-218. Member Amer. Assoc. for Adv. of Sci.; Ill. State Teachers' Assoc.; Ill. Acad. of Sci.; Bloomington Coll. Alumni Club; Ill. Schoolmaster's Club. Married Dora Elizabeth Tomm, Aug. 1, 1900, Delavan, Ill. (d. July 4, 1912). Children, Dorothy, b. Nov. 16, 1903 (died May 2, 1912); Anna, b. Sept. 14, 1905. *Address*, 407 N. School St., Normal, Ill.

## 3138. FORREST ALLEN FRUITT

(Brother of No. 3923)

B. S. in C. E.; Engineer; b. Feb. 1, 1883, Hickman, Ill.; s. Elias (b. Feb. 12, 1860, Iroquois Co., Ill.) & Arabella (Wise) Frutt (b. June 29, 1863, do.) Prepared in Wat-

seka High School. C. E. Club; Aztec Club. Alignment & Inspection, Penn. Ry. Tunnels, E. Riv. Div., 1907-9; Detroit Riv. Tunnel, Insp., 1909-10; Design of Steel & Reinf. Concrete, Arch. office Mich. Cent. Ry., 1910-11, Insp., R. R. Sta. office Bldg., Detroit River Tunnel Co., 1912. Member Christian Church. Married Julia Wheatly Briggs, Sept. 8, 1909, N. Y. City. Child, Forrest Allen, Jr., b. Dec. 10, 1910. *Address*, 1421 W. Grand Boul., Detroit, Mich. *Bus. Add.*, Room 119, M. C. Ry. Sta., Detroit.

## 3139. JAMES RANDALL

B. S. in E. E.; b. May 13, 1881, Elmwood, Ill.; s. C. C. Randall. Prepared in Bradley Polytech. Inst., Peoria, Ill. *Address* c/o Amer. Locomotive Works, Pittsburgh, Pa.

## 3140. ARTHUR EVANS RAY

B. S. in E. E.; Elec. Engr.; b. Mar. 11, 1886, Huron, S. Dak.; s. R. E. Ray. Prepared in Rockford H. S. *Address*, Rockford, Ill. (†)

## 3141. ARTHUR JAY RAY

B. S. in E. E.; Engineer; b. Feb. 9, 1886, Ill.; s. David S. (b. Ill.) & Susan E. (Jackson) Ray (b. do.) Prepared in Cuba, Ill., H. S. Tau Beta Pi; Eta Kappa Nu. With Automatic Elec. Co. *Address*, 1459 W. Adams St., Chicago.

## 3142. CHARLES CARROLL REARDON

(Brother of Nos. 1391, 3143, 4380)

A. B. in Sci.; Farmer; s. Bryan & Annie (Flemming) Reardon. Prepared in Delavan H. S. Adelpfic. *Address*, Delavan, Ill.

## 3143. CLARENCE HENRY REARDON

(Brother of Nos. 1391, 3142, 4380)

A. B. in L. & A.; with Western Elec. Co.; b. Dec. 6, 1880, Delavan, Ill.; s. Bryan (b. Tipperary Co., Ire.) & Annie (Fleming) Reardon (b. Bonmabon, do.) Prepared in Delavan High School. Phi Alpha Delta; Delta Sigma Rho; Phoenix; Spalding Guild; Adelpfic decate; Baseball squad; Debating team Ill.-O. State (won). Received LL. B., John Marshall Law School, 1912. Entry Mgr., J. M. Smyth's 1911; in charge of Cost Div., Western Elec. Co. *Address*, Delavan, Ill.; *Bus. Add.*, 721 S. St. Louis Ave., Chicago.

## 3144. ERNEST HUNTER REYNOLDS

B. S. in Agr.; Farmer; b. Sept. 6, 1884, Tiskilwa, Ill.; s. Peter W. (b. Jan. 12, 1854, Rising Sun, Ind.) & Clarissa (Hunter) Reynolds (b. June 6, 1862, Tiskilwa, Ill.) Prepared in Tiskilwa H. S. Acacia. Married Ada Florence Bacon, Dec. 26, 1909, Tiskilwa, Ill. Child, Clarissa Helen, b. Apr. 27, 1912. *Address*, Tiskilwa, Ill.

## 3145. FRANK HOWARD REYNOLDS

B. S. in C. E.; Con. Engr.; b. Dec. 16, 1882, Port Byron, Ill.; s. Hugh M. & Carrie S. (Howard) Reynolds. Prepared in Moline H. S. Phi Delta Theta; Theta Nu Epsilon; Shield & Trident; Yoxan; Capt.; Cheer Leader. Supt. of Constr., State Engr. Dept., Sacramento, Calif.; Asst. Struc. Engr., same; Con. Engr., Reynolds & Whitman. Member Bd. of Governors, Sacramento Univ. Club. Married Florence Eliso Graw, Oct. 10, 1912. *Address*, 2015 T. St., Sacramento, Calif.; *Bus. Add.*, 328 Forean Bldg., Sacramento.

## 3146. DANIEL HOMER RICH

(Brother of No. 2789)

A. B. in L. & A.; Teacher; b. May 25, 1884, Metamora, Ill.; s. Albert R. (b. Metamora, Ill.) & Mary E. (Stemmons) Rich (b. do.) Prepared in Metamora H. S.; Eureka Coll., 1900-1. Alpha Delta Phi; Fresh-Soph. debate; Pres., Glee Club; English Club; Scribbler's Club; etc. H. S. teacher, Billings, Mont.; Barringer H. S., Newark, N. J.; Cent. Coml. & Manl. Tr. H. S., 1912— *Address*, 249 Roseville Ave., Newark, N. J.

## 3147. MABEL KINGSLEY RICHARDSON

B. L. S.; Librarian; b. Lodi, S. D.; d. George William (b. New Brunswick) & Anna (Kingsley) Richardson (b. Hamilton, Ill.) Prepared in Yankton Coll. Acad. A. B., Univ. of S. D., 1902. Asst. Libr., Univ. of Wash., June-Sept., 1907; Libr., Univ. of S. D. Lib., 1907— Member D. A. R.; S. D. State Lib. Assoc.; Comm. for Carnegie Pub. Lib. *Address*, Vermilion, S. D.

## 3148. WILLIAM HADDON RICHARDSON

B. S. in C. E.; Constr. Engr.; b. Mar. 27, 1882, Black Riv., N. Y.; s. Seth (b. July 19, 1852, Black Riv., N. Y.) & Elnora (Perkins) Richardson (b. June 17, 1853, do.) Prepared in Black River H. S.; Clarkson School of Tech., Potsdam, N. Y., 1902-3. "I" on Track team. Supt. of Bldg. Constr. *Address*, 1625 Marquette Bldg., Chicago.

## 3149. NORMAN SUMNER ROBERTSON

A. B. in Bus. L. & A.; b. Mar. 20, 1882, Beardstown, Ill.; s. Jake Robertson. Prepared in Beardstown, H. S. *Address*, Barrington, Ill.

## 3150. FRANKLIN GRIFFITH ROGERS

B. S. in M. E.; Engineer; b. May 17, 1886, Chicago; s. Frank D. (b. Flushing, Long Island, N. Y.) & Ella (Griffith) Rogers (b. Chicago). Prepared in Chicago English High & Manl. Tr. School; Armour Inst. of Tech., 1903-5. Beta Theta Pi. With Bruns-

wick Balke Collender Co., 1907-9; Kewanee Water Supply Co., 1909— *Address*, 179 Elmwood Ave., Oak Park, Ill.; *Bus. Add.*, 1212 Marquette Bldg., Chicago.

## 3151. KILE EDWARD ROWAND

L. L. B.; Farmer; b. Oct. 26, 1879, Sidell, Ill.; s. Isaac (b. Jan. 12, 1855, Springfield, O.) & Ida Jane (Patterson) Rowand (b. Jan. 28, 1858, Indianola, Ill.) Prepared in Sidell H. S.; Lincoln Coll. of Jas. Millikin Univ. Adelpheic; Phi Delta Phi; Phi Gamma Delta; Van Twiller Court; Harker Debating Club. Married Elsie Witherspoon, June 27, 1907, Catlin, Ill. Children, Arnold Bracton, b. Mar. 13, 1909; Ida Leone, b. Mar. 7, 1911. *Address*, Fairmount, Ill.

## 3152. CHARLIE ALBERT RUMP

(Brother of No. 2226)

B. S. in C. E.; Contractor; b. Apr. 9, 1884, Quincy, Ill.; s. John Henry (b. Quincy, Ill.) & Mary (Geisel) Rump (b. *do.*) Prepared in Quincy H. S. Delta Upsilon; Varsity Football team; Pres., Fresh. Class. Engr., 1906-10; Contr., 1910— Married Viola Anna Rump, Jan. 1, 1908. Child, John S., b. Dec. 5, 1909. *Address*, Norwood, Colo.

## 3153. JESSIE RYAN (LUCKE)

A. B. in L. & A.; Teacher; b. Jan. 19, 1885, near Paris, Ill.; d. John Miller (b. Mar. 19, 1851, Franklin Co., Ind.) & Carrie Drusilla (Parish) Ryan (b. Apr. 28, 1860, Paris, Ill.) Prepared in Paris H. S. Alethenai; Phi Beta Kappa; Preliminary & Final Honors. Teacher, Mattoon, Ill., 2 yrs.; Tacoma, Wash., 2 yrs. Secy-Treas. of Tacoma Branch of Collegiate Alumnae, 1910-11. Married Robert O. Lucke. *Address*, 903 Seminary Ave., Ginter Park, Richmond, Va.

## 3154. HARRY SAVIDGE

B. S. in C. E.; Homesteader; b. July 14, 1882; s. John Thomas (b. Dec. 3, 1851, Farmer City, Ill.) & Margaret Jane (Thomas) Savidge (b. Dec. 1, 1853, *do.*) Prepared in Farmer City H. S. *Address*, Galata, Mont.

## 3155. ALBERT JAMES SCHAFMAYER

B. S. in C. E.; Div. Engr.; b. Apr. 3, 1883, Council Hill Sta., Ill.; s. Charles Julius (b. Dec. 21, 1856, N. Y. City) & Mary Ann (Buck) Schafmayer (b. Oct. 20, 1854, Council Hill Sta., Ill.) Prepared in Scales Mound, Ill., H. S.; Univ. Acad. C. E. Club, Pres.; Tau Beta Pi; *Technograph* Bd., Pres. & Bus. Mgr.; Asst. Editor, *Illini*; Preliminary & Final Honors. Asst. Engr., Downers Grove, Ill., 1907; Rodman, Chicago, 1907-8; Asst. Engr., City of Chicago, 1908-11; Div. Engr., Bd. of Local Improvements, Chicago, 1911— Author: A Creosoted Wood Block Pavement with a Cement Grout Filler, *Engr & Cont.*, Vol. XXXVII—1-31-12, p. 123. Member Ill. Soc. Engrs. & Surveyors; Jr. memb. Western Soc. of Engrs. Married Alta Myrtle Berryman, 1907, Scales Mound, Ill. *Address*, 910 E. 57th St., Chicago; *Bus. Add.*, Room 207 City Hall, Chicago.

## 3156. ALWIN LOUIS SCHALLER

B. S. in M. E.; M. E., 1907; Superintendent; b. Aug. 8, 1886, Mendota, Ill.; s. John (Mendota, Ill.) & Bertha (Gross) Schaller (Mendota, Ill.) Prepared in Blackstone H. S. (Mendota, Ill.); Tau Beta Pi; Sigma Xi; Shield & Trident; Preliminary, Final & Special Honors; President Junior Class; Editor-in-Chief of *Technograph*; Senior Ball Com. With Canadian White Co. Ltd., 1908; Asst. to Chief Engineer, Central Coal & Coke Co., 1910; Instr. in Mech. Eng., Univ. of Ill., 1911; Superintendent McEwen Bros. Junior Member Amer. Soc. of Mechanical Engineers; Wellsville Country Club. *Address*, 30 Jefferson St., Wellsville, N. Y.

## 3157. JOSEPH WILLIAM SCHERTZ

(Brother of No. 3526)

B. S. in C. E.; Engineer; b. July 18, 1882, Tiskilwa, Ill.; s. Joseph (b. Germany) & Catherine (Stouffer) Schertz (b. Germany). Prepared in Tiskilwa H. S. Ill. Steel Co., 1907-8; Amer. Bridge Co., 1908-9; Ill. Steel Co., 1909-12; Amer. Bridge Co., 1912— Struc. Steel work. Married Elizabeth O. Oidway, Oct., 1911. *Address*, 2944 S. Park Blvd., Chicago; *Bus. Add.*, 1319 Wabansia Ave., Chicago.

## 3158. HERMAN ALBERT SCHOLZ

B. S. in Chem.; Chemist & Assayer; b. Oct. 2, 1885, Montague, Mich.; s. Joseph (b. Jan. 26, 1857, Davenport, Ia.) & Elizabeth (Lehnhardt) Scholz (b. Dec. 1, 1864, Germany). Prepared in Burlington, Ia., H. S. Phi Lambda Upsilon; Sigma Xi; Chem. Club; Hawkeye Club. Member Amer. Chem. Soc. Married Ella Marie Schwiager, Sept. 5, 1911, Burlington, Ia. *Address*, 2114 Tripp Ave., Chicago; *Bus. Add.*, 2049 N. Wood St., Chicago.

## 3159. OTTO WILLIAM KARL SCHREIBER

(Brother of No. 2229)

A. B. in L. & A.; Continental & Coml. Natl. Bank, Chicago; b. Dec. 2, 1880, Chicago; s. Heinrich Friedrich (b. Oct. 26, 1848, Hanover, Germany) & Augusta Louise (Schulz) Schreiber (b. Aug. 2, 1852, Berlin, Germany). Prepared in Univ. Acad. Zeta Psi; Delta Chi; Mask & Bauble; Pres., Deutscher Vercin; Pres., Coml. Club; Pres., Coll. Dancing Club; Philomathean; Stage Mgr., Univ. Opera Club; Orat. Assoc.; Asst. Editor, *Illini*; "Bum Poet" Editor of *Dope Sheet*; Soph. Cotillion & Anti Hazing Coms. Law Sch., Univ. of Chicago, 1907-8; Continental & Coml. Bank, 1910— *Address*, 1500 Farwell Ave., Chicago.

## 3160. WILLIAM FREDERICK SCHROEDER, JR.

B. S. in E. E.; Rancher; b. Sept. 24, 1885, Rock Island, Ill.; s. William F. (b. Germany) & Margaratha (Mueller) Schroeder (b. do.). Prepared in H. S. Delta Kappa Epsilon; Yoxan; Capt., Swimming & Water Polo team; Class Champion Football team; Class Baseball; Sr. Mem. Com. Clerk in Bank in N. Y.; Rancher in S. D. Ill. Natl. Reserves. *Address*, Murchison, S. D.

## 3161. LOUIS GUSTAV SCHUMACHER

(Brother of No. 3959)

B. S. in E. E.; Elec. Engr.; b. Jan. 15, 1885, St. Joseph, Mo.; s. Gustav (Germany) & Wilhelmina (Hanssen) Schumacher (Davenport, Iowa). Prepared in Pub. Schools of St. Joseph, Mo. Sigma Alpha Epsilon. With Westinghouse Elect. & Manufacturing Co., Sales Dept. Married Alice May Emeis, Oct. 10, 1911, Davenport, Iowa. *Address*, c/o W. E. & M. Co., East Pittsburg, Pa.

## 3162. JAMES ROBINSON SCOTT, JR.

B. S. in C. E.; Asst. Engr.; b. Oct. 25, 1886, Champaign, Ill.; s. James Robinson & Lou Emma (King) Scott. Prepared in Champaign H. S. Beta Theta Pi; C. E. Club. Asst. Engr., Band B, Dept. of Ill. Cent. R. R. Co.; Bridge Engr., Denver Tramway Co. Member Amer. Soc. of C. E.; Western Soc. of Engrs.; Colo. Assoc. Am. Soc. C. E.; Y. M. C. A. *Address*, Hotel Hesse, Denver, Colo.; *Bus. Add.*, Room 700, Tramway Bldg., do.

## 3163. MIRIAM E. SCOTT (DILLON)

(Sister of No. 4898; Wife of No. 2632)

A. B. in H. Sci.; b. Mar. 25, 1883, Red Oak, Ia.; d. Samuel LeRoy (b. May 9, 1852, Amboy, Ill) & Leonora E. (Barger) Scott (b. Dec. 20, 1853, Milford, Ind.). Prepared in Englewood H. S. & Univ. of Chicago. Aletheian; Chi Omega; Phi Beta Kappa; Household Sci. Club. Teacher of Home Economics, 1907-9. Amer. Home Econ. Assoc.; Inter-Collegiate Soc. of S. C.; Civic Club of Charleston, S. Car. Married Fred Paul Dillon, Oct. 12, 1909. Child, Edward Scott, b. Nov. 18, 1910. *Address*, 105 Bull St., Charleston, S. Car.

## 3164. WILLIAM RENICK SCOTT

B. S. in E. E.; Elec. Engr.; b. June 18, 1885, Seymour, Ill.; s. A. S. Scott. Prepared in Champaign H. S. Married Winifred Johnson, Jan. 10, 1912, Seymour, Ill. *Address*, Seymour, Ill.

## 3165. AMOS POTTER SCRUGGS

LL. B.; Lawyer; b. Jan. 16, 1875, Shipman, Ill.; s. M. & Eliza Scruggs. Prepared in Litchfield H. S. *Address*, 1700 E. Capitol St., Springfield, Ill.

## 3166. HENRY ROSCOE SHADE

(Brother of No. 3167)

B. S. in Agr.; Farmer; b. Nov. 1, 1880, Dale Twp., Ill.; s. John Kissinger (b. Feb. 2, 1850, Turbotville, Pa.) & Anna Rebecca (Bower) Shade (b. Mar. 3, 1850, Mifflin Co., Pa.). Prepared in Ill. Wesleyan Univ. Prep. School; Bloomington H. S. Alpha Gamma Rho; Prelim. Honors; Coll. Dancing Club; Editorial staff, *Illinois Agriculturist*. Salesman, International Harvester Co., 1907; Farmer, 1909— Author: The Angora Goat in the U. S., *Illinois Agriculturist*, Vol. VIII, 1904; Some of the West, same, Vol. IX, 1904; The Ind. State Fair, same, Vol. X, 1905. Sec'y., Somer Twp. Telephone Co., 1911-12. Married Mary Ann Thornburn, Dec. 24, 1906, Urbana, Ill. Children, Genevieve Frances, b. Apr. 26, 1908; Richard Norman, b. Apr. 15, 1912. *Address*, R. F. D. No. 9, Urbana, Ill.

## 3167. IMOGENE SHADE (SHOULTS)

(Sister of No. 3166)

A. B. in L. & A.; Teacher; b. Feb. 13, 1885, Covell, Ill.; d. John K. (b. Feb. 2, 1850, Turbotville, Pa.) & Rebecca Anne (Bower) Shade (b. Mar. 3, 1850, Mifflin Co., Pa.). Prepared in Bloomington H. S. Delta Gamma; Grad. Scholarship in Math. Author: Passion Play of 1910, Anchora of Delta Gamma, 1911. Married C. A. Shoults, Oct. 30, 1912. *Address*, 744 14th Ave., Detroit, Mich.

## 3168. NINA REBECCA SHAFER

B. L. S.; Librarian; b. Dec. 5, 1876; d. M. S. (b. June 13, 1844) & Almira L. (Beattie) Shaffer (b. Jan. 1, 1844). Prepared in Iowa City H. S. Ph. B., Univ. of Ia. Alpha Chi Omega; Vice Pres., Class. Taught in Iowa City Schs., 1900-5; Libr., Vinton, 1907-8; Cataloger, 1908-10; Ref. Asst., Univ. of Ia., 1910— Member Presb. Church; Pres. Young Wom. Guild; Vice Pres., C. E.; Pres., Lib. Club, 1909-10, Vice Pres., 1911-12. *Address*, Iowa City, Ia.

## 3169. HAZEL YEARSLEY SHAW

A. B. in L. & A.; Teacher; b. Aug. 13, 1885, Urbana; s. William Talbot (b. Nov. 2, 1860, Urbana, Ill.) & Clara Olive (Yearsley) Shaw (b. Oct. 6, 1864, O.). Prepared in Urbana H. S. Chi Omega. Taught in Wis., 1908-9; Kentucky, 1910; Ill., 1910— Member M. E. Church. *Address*, 620 W. North St., Decatur, Ill.; *Per. Add.*, 609 W. Green, Urbana.

## 3170. JEROME KENNETH SIMER

A. B. in L. & A.; Lawyer; b. Jan. 12, 1886; s. Harve (b. Jan. 13, 1854, Divide, Ill.) & Laura (Mercer) Simer (b. May 27, 1851, Salem, Ill.) Prepared Univ. Acad.

Adelphic; English Club. LL. B., Univ. of Minn., 1910. *Address*, Gray Gables, Minneapolis, Minn.; *Bus. Add.*, 346 McKnight Bldg.

## 3171. LAWRENCE EDWIN SINCLAIR

B. S. in Agr.; Farmer; b. Apr. 19, 1883, Ashland, Ill.; s. William Ollen (b. Mar. 1855, *do.*) & Eva (Tomlin) Sinclair (b. Mar. 1855, *do.*) Prepared in Ashland H. S. *Address*, Calexico, Calif.

## 3172. WILLIAM KENNETH SKINNER

LL. B.; Lawyer; b. Jan. 24, 1884, Griggsville, Ill.; s. William O. (b. Jan. 1, 1847, Franklin Co., Pa.) & Sarah Francis (Brown) Skinner (b. May 27, 1851, Griggsville, Ill.) Co. Atty., Pooks Co., Kan. Member, Kan. Bar Assoc. Married Ethyl McLaughlin, Oct. 16, 1908, Palmyra, Mo. Child, Jane Isabell, b. Sept. 5, 1909. *Address*, Stockton, Kan.

## 3173. ROBERT HUGH SLOANE

B. S. in M. E.; Engineer; b. Feb. 9, 1883, Missoula, Mont.; s. John L. (b. Mar. 27, 1847, New York City) & Elizabeth A. (Mansfield) Sloane (b. Jan. 4, 1864, Sidney, Ill.) Prepared in Missoula, Mont. Indian Allotment, Flathead Agcy., 1907-8; Chic. Mil. & Puget Sd., 1908-9; Engr. on Yakima Reservation, Wash., 1909; Contr. on Flathead Reservation, 1910— Married Ulah Marsh Woodman, June 21, 1910, Helena, Mont. Child, Emma Elizabeth, b. Feb. 19, 1912. *Address*, 523 E. Front St., Missoula, Mont.

## 3174. JOSEPH ANTON SMEJKAL, JR.

B. S. in C. E.; Civ. Engr.; b. Sept. 23, 1885, Chicago, Ill.; s. Joseph A. Sr., (b. Aug. 7, 1860, Bohemia) & Barbara (Belchin) Smejkal (b. Oct. 31, 1864, *do.*) Prepared in Engl. High & Man. Tr. Sch. Chicago. Board of Superv. Engrs., Chicago Traction, Chicago, Milwaukee & St. Paul R. R. *Address*, 1327 S. Lawndale Ave., Chicago, Ill.

## 3175. CLAUDE E. SMITH

B. S. in E. E.; Rancher; b. Nov. 24, 1883, Champaign Co., Ill.; s. Thomas W. (b. Oct. 4, 1857, Sangamon Co., Ill.) & Margaret Ruth Campbell (b. May 27, 1861, Wayne Co. Ia.) Prepared in Springfield H. S. Alpha Tau Omega; Yoxan. Engr., Ill. Tract. Sys., 1909; Mgr. Private Sch., 1909-10; Ranching, 1910— *Address*, K. F. D. No. 1, Naches, Wash.

## 3176. SIDNEY BENJAMIN SMITH

B. S. in Agr.; Farmer; b. Feb. 7, 1885; s. Elbert S. (b. Mar. 8, 1847, Solon, O.) & Elsie Jane (Kinsley) Smith (b. Jan. 3, 1845). Prepared in Springfield H. S. Philomathean; Agr. Club; Alpha Zeta. *Address*, Springfield, Ill.

## 3177. FLORENCE SOMERS (WILLIAMS)

(Wife of No. 1786)

A. B. in L. & A.; Missionary; b. Feb. 14, 1886, Panola, Ill.; d. Edwin R. (b. Feb. 24, 1845, Peoria, Ill.) & Catherine (Ruvenacht) Somers (b. Sept. 10, 1850, near Spring Bay). Prepared in El Paso H. S. Pres., Illioli; Phi Delta Psi; Phi Beta Kappa; Preliminary & Final Honors; Pres., Pedagogical Inst.; Sr. Breakfast Com. Missionary, 1909-12. Supt. Jr. League, Ft. Dodge, Ia. Married Elrick Williams ('02), Feb. 3, 1909, Chungking, W. China. *Address*, 1318 7th Ave., N., Ft. Dodge, Ia.

## 3178. JOHN CLYDE SPITLER

B. S. in Agr.; Farming & Stockraising; b. Oct. 5, 1882, Montrose, Ill.; s. David (b. Oct. 22, 1843, Jasper Co., Ind.) & Mary Elizabeth Spitler (b. Apr. 29, 1853, Jasper Co., Ill.) Prepared in Montrose Public Schools & Univ. Acad. Acacia, Alpha Zeta; Sigma Xi; Agr. Club; member of track team 1903-4, 1906. Sunday School Supt., Montrose M. E. School, 1908— Married Henrietta Downey, Nov. 15, 1911, Putnam, Ill.; *Address*, Montrose, Ill.

## 3179. FLORENCE OLIVE SPRAGUE (WINSHIP)

(Sister of No. 4431)

A. B. in L. & A.; Teacher; b. May 17, 1883, DuPage, Ill.; d. Frank & Florence Estelle (Tripp) Sprague. Prepared in Joliet Twp. H. S. Alethenai; Phi Delta Psi; Delta Gamma; Pres.; Wom. League. Teaching in Lockport Twp. H. S. Married to Mr. Benj. N. Winship, July 31, 1912. *Address*, Lockport, Ill.

## 3180. EDITH LILLIAN SPRAY (SAWYER)

(Wife of No. 2495)

B. L. S.; A. B. in L. & A., 1908; b. Oct. 18, 1884, Chicago; d. John Campbell (b. 1845, Bridgeport, Ind.) & Mary Ann (Gunn) Spray (b. 1854, Caledonia, Can.) Prepared in Hyde & Lewis Inst. Phi Beta Phi; Mask & Bauble; Dramatic Club; Libr. Club. Asst. Loan Libr'n., Univ. of Ill., 1907-9. Married Fred Scott Sawyer, Feb. 6, 1909, Arlington Heights, Ill. Child, Fred Gunn, b. Jan. 30, 1911. *Address*, 2446 1st Ave., West, Seattle, Wash.

## 3181. ALFRED HARVEY ST. JOHN

B. S. in M. E.; b. Aug. 17, 1883, New Holland, Ill.; s. V. R. St. John. Prepared in Thornton Twp. H. S. *Address* (†)

## 3182. FRED MERWYN STAKER

LL. B.; With Commerce Trust Co.; b. Jan. 18, 1885, Clayton, Ill.; s. James L. (b. May 20, 1858, Barry, Ill.) & Elizabeth Jane (Montgomery) Staker (b. 1858, Clayton,



III.) Prepared in Clayton H. S. Pi Theta; Theta Kappa Nu; Adelpic; Pol. Sci. Club; Witenagemote Court. Married Blanche E. Melville, Oct. 1, 1909, Bogard, Mo. Child, Dorothy Jane, b. July 28, 1910. *Address*, 1128 Montgall, Kansas City, Mo.

## 3183. EARL DOWNING STEARNS

B. S. in M. E.; Partner & Dist. Mgr., Engr. Co.; b. Sept. 14, 1886, Rankin, Ill.; s. L. D. (b. Kilbourn City, Wis.) & Adda (Garner) Stearns (b. Milford, Ill.) Prepared in Henry Kendall Coll.; Champaign H. S. M. E. Soc., Pres.; Sr. Ball Com. Draftsman, Stephens Adamson Mfg. Co., 1907-8; Insp. Engr., Jan.-June, 1908; Sales Engr., 1908-9; same, N. Y. City, June-Dec., 1909; Mgr. Branch office, N. Y. City, 1909-11; Partner & Dist. Mgr., Stephens Adamson Mfg. Co., Pittsburg, 1911-12; Fort Pitt Eng. Co., 1912— Married Gladys Eugenia Whithan, June 12, 1912. *Address*, 424 Lamar Ave., Wilkinsburg, Pa.; *Bus. Add.*, 2139 Oliver Bldg., Pittsburg, Pa.

## 3184. WALTER MORGAN STEWART

B. S. in E. E.; Manager; b. Dec. 16, 1885; s. John F. (b. Mar. 19, 1849, Monroe, Wis.) & May (Allen) Stewart (b. June 30, 1849, Brecksville, O.) Prepared in Evanston H. S. Phi Gamma Delta; Phoenix; E. E. Club; Class Baseball; Cap Com.; Jr. Smoker; Chairman, Sr. Ball. Salesman, Ia. Bennett Co., 1907-10; Manufacturer's Agt., 1910-11; Mgr., Vacuum Cleaner Dept., Kellogg Mackay Co., 1911— Member A. F. & A. M.; W. O. W. Married Elizabeth Bingham, Sept. 10, 1909. Daytona, Fla. Child, Charles Donald, b. Oct. 21, 1910. *Address*, 2630 N. Prairie Ave., Evanston, Ill. *Bus. Add.*, 419 W. 18th St., Chicago.

## 3185. MARSHALL CHILDS STOOKEY

(Brother of No. 2252)

B. S. in C. E.; Farmer; b. Oct. 11, 1881, Warrensburg, Ill.; s. Lewis (b. Oct. 20, 1848, St. Clair Co., Ill.) & Leona (Childs) Stookey (b. Feb. 26, 1856, Sangamon Co., Ill.) Prepared in Decatur H. S. Delta Upsilon; Shield and Trident; C. E. Club. With C. M. & P. S. R. R., 1908-9; Farmer, 1909— *Address*, Harristown, Ill.

## 3186. HALVER RUFUS STRAIGHT

(Husband of No. 3402; Brother of No. 3558)

B. S. in M. E.; Supt. Tile Factory; b. Aug. 24, 1884, El Paso, Ill.; s. Lee S. (b. Dec. 22, 1863, Cropsy, Ill.) and Ida Maude (Tanner) Straight (b. April 15, 1863, near Fairbury, Ill.) Prepared at Fonda, Ia., H. S. and Grinnell Acad.; Studied at Grinnell, Ia., at Iowa Coll., Sigma Xi at Ill., 1907; Patent pending for corn crib construction of hollow clay tile; improved vitrified clay silo tile; self supporting roofing tile for round bldgs. & universal hollow tile building joint blocks. Author: Individual Motor Drives for Clay Working Machinery, their Efficiency and Saving Involved; *Brick*, May, 1907; The Ceramics School Presented before Iowa Br. and Tile Assoc. Jan., 1908 & Pub. in *Brick*; Dryer Construction Presented before Iowa Br. and Tile Assoc. & Pub. in proceedings of above; Clay Mining, presented at Chicago, Feb. 16, 1911, before Interstate Br. & Tile Assoc.; V. P., Ia. State Clay Mfgs. Assoc., 1910-11; Treas. Ia. State Clay Mfgs. Assoc., 1911-12; Sec. & Treas., Ia. State Silo Assoc. Married Lura Ethel Hoge ('08), Jan. 1, 1909, Chicago, Ill. Child, Lee Hoge, b. Apr. 20, 1911. *Address*, Adel, Ia.; *Bus. Add.*, Brick & Tile Factory, *do.*

## 3187. JAMES ALBERT STRAWN

B. S., in M. E.; Fruit Grower; b. Jan. 22, 1884, Forrest, Ill.; s. Joel R. (b. Jan. 8, 1842, Ottawa, Ill.) & Mary Francis (Brown) Strawn (b. Mar. 30, 1851, Brownsville, N. Y.) Prepared in Pontiac Twp. H. S. Pi Theta; Tau Beta Pi; Phoenix. Col. Univ. Reg., 1906-7. Instr. in Mil. Univ. of Ill., 1906-7; Draftsman, Link Belt Mach. Co., June-Nov. 1907; *do.*, Stephens, Adamson Mfg. Co., 1907-8; Fruit Grower, Colo., 1908— Married Kernie M. DeLatour, Jan. 12, 1911, Forrest, Ill. *Address*, R. F. D. No. 3, Grand Junction, Colo.

## 3188. GEORGE MAURITZ STROMBECK

B. S. in M. E.; Engineer; b. July 3, 1880, Moline, Ill.; s. John (b. Aug. 31, 1851, Sweden) & Emma Augusta (Ekeblad) Strombeck (b. Sept. 8, 1860, *do.*) Prepared in Moline H. S. Tau Beta Pi; Y. M. C. A.; Scan. Club; Sigma Xi. With the Root and Vandervoort Eng. Co., 1907— Member Free Swedish Ev. Church. Married Amanda Christian Nelson, May 30, 1907. Children, Vernon Mauritz b. Oct. 8, 1908, Reuben Emmanuel, b. Oct. 25, 1910. *Address*, 1103 14th Ave., Moline, Ill.; *Bus. Add.*, Root & Vandervoort Eng. Co., E. Moline.

## 3189. ELMER EMERSON STULTS

(Husband of No. 3499)

B. S. in Agr.; Real Estate & Broker; b. Nov. 19, 1883, West Liberty, Ia.; s. Allen Sylvester (b. Deland, Ill.) & Carrie Eliza (Haynes) Stults (b. Frankfort, O.) Prepared in Evanston Twp. H. S.; West Des Moines (Ia.) H. S. Phi Gamma Delta; Alpha Gamma; Phoenix; Univ. Track Team; Class Baseball and Football. Grocery Bus., 1907-9; Farmer, 1909-12; with E. R. Haase & Co., Real Estate and Mortgage Brokers, 1912— Married Minnie S. Parker ('08), Mar. 27, 1909. Child, Margaret Caroline, b. Nov. 16, 1910. *Address*, 4344 N. Winchester Ave., Chicago, Ill.; *Bus. Add.*, N. Clark St., City Hall Sqr. Bldg., Chicago.

## 3190. MARY KATHARINE SWARTZ (CARSON)

(Wife of No. 1828)

A. B. in L. & A.; b. Feb. 14, 1885, Piatt Co.; d. B. F. (b. Penn.) & Minnie E. (Schuknecht) Swartz (b. Wisc.) Prepared in Urbana H. S. Athenean; Alpha Xi Delta. Taught in Pt. Byron H. S. 1 yr. Married F. T. Carson, 1909, Urbana. Children, Mary Anne, b. Jan., 1910; Thomas Burke, b. June, 1911. *Address*, 310 W. High St., Urbana.

## 3191. VINCENT WESTFALL SWITZER

B. S. in C. E.; in Mfg. Bus.; b. Aug. 6, 1885; Shawnee Mound, Ind.; s. George Washington (b. Nov. 2, 1854, Oterhein, Ind.) & Lida (Westfall) Switzer (b. Apr. 28, 1858, Montmorenci, Ind.) Prepared in La Porte (Ind.) H. S. Attended Purdue Univ., 1903-5. Beta Theta Pi. With Baker-Vawter Co., 1907-10; Asst. Supt., *do.*, 1910-1912; with Metal Plant, Benton Harbor, Mich., 1910—; Efficiency Engineer, "1912" Member Univ. Club, Chicago. Married Eila Graves, Aug. 8, 1911, Mt. Pleasant, Mich. *Address*, Benton Harbor, Mich.

## 3192. MAURICE COLE TANQUARY

B. S. in Sci.; A. M., 1908; Ph. D., 1912; Entomologist; b. Nov. 26, 1881, Lawrenceville, Ill.; s. Thomas J. (b. Jan. 17, 1841, *do.*) & Flora A. Cole (b. Sept. 3, 1852, Miami Co., Ind.) Prepared Lawrenceville H. S.; Vincennes, Ind., Univ. Acacia; Gamma Alpha; Delta Sigma Rho; Ionian; Represented Ill. in Hamilton Orat. Contest, 1907; Scholarship, 1908; Fellowship, 1909. Asst. in Ent., 1908-1912. Graduate work in Harvard Univ.; Insp. & Econ. work in Minn., 1911. Instr. in Entomology, Kan. Agr. Coll., 1912; Articles, A Preliminary List of the Ants of Illinois, Proc. State Acad. Sci., 1911; Experiments on the Adoption of Lasins, Formica, and Polyergus Queens by Colonies of Alien Species, Biol. Bul., Vol. XX, Apr., 1911, pp. 281-308. Member Ent. Soc. Amer.; Amer. Assoc. Adv. Sci.; State Acad. Sci. Dept. of Entomol., Kan. State Agr. Coll., Manhattan, Kans. *Address*, Acacia House, Champaign, Ill., or Dept. of Entomology, Kans. Agr. Coll., Manhattan, Kan.

## 3193. EDWARD ROMAINE TARNOSKI

(Brother of No. 3194)

B. S. in C. E.; Engineer; b. Jan. 26, 1884, Chicago, Ill.; s. Stephen (b. Jan. 1, 1852, Warsaw, Poland) & Mary (Skora) Tarnoski (b. Aug. 10, 1864, *do.*) Prepared in R. T. Crane Man. Tr. Sch. C. E. Club. Struct. Draftsman, 1907; Insp., 1908; Asst. Engineer, 1909; Supt. of Const. & Engr., 1909-12, The Rodgers Co., Monadnock Bldg., Chicago, Ill. *Address*, 1810 Humboldt Blvd., Chicago, Ill.

## 3194. PAUL THADDEUS TARNOSKI

(Brother of No. 3193)

B. S. in Chem. E.; Con. Chemist; b. Sept. 1, 1885, Chicago, Ill.; s. Stephen (b. Jan. 1, 1852, Warsaw, Poland) & Mary (Skora) Tarnoski (b. Aug. 10, 1864, *do.*) Prepared in Northwest Div. H. S., Chicago, Ill. Chem. Club; Varsity Track Team; Varsity Football Team. Chemist, C. R. I. & P. R. R. Co., 1907; Swift & Co., 1908; Great Western Cereal Co., 1908-9; Armour & Co., 1909; Secy. & Treas., Com. Chem. Lab., 1910—; Treas. & Mgr., Chem. & Engr. Co., 1910— Member Amer. Chem. Soc. *Address*, 1810 Humboldt Blvd., Chicago, Ill.

## 3195. FRED COE TAYLOR

B. S. in C. E.; Engineer; b. Jan. 16, 1886, Water Valley, Miss.; s. John M. & Mary (Yeager) Taylor. Prepared in Hyde Park H. S. Beta Theta Pi. Instrumentman, Grand Trunk Pacific; Material Inspector, I. C. R. R.; Chief Engr., Conley Frog & Switch Co., Dept. Mgr., H. W. Johns-Manville Co., St. Louis Branch. Married Nancy Lane Pusey, June 10, 1911, Chicago. *Address*, 501 N. 3rd St., St. Louis, Mo.

## 3196. INEZ THISSELL

A. B. in L. & A.; Teacher; Prepared in E. Ill. State Nor. Sch. in Harvard H. S., 1907-8; San Diego, Calif., 1908-12. *Address*, 3103 B St., San Diego, Calif.

## 3197. EMMET COLLINS THOMPSON

B. S. in M. E.; Mech. Engr.; b. Sept. 8, 1886, Franklin Grove, Ill.; s. J. C. & Martha (Hanger) Thompson. Prepared in Byron H. S. Mech. & Constr. Work. *Address*, Ishpeming, Mich.

## 3198. FRED NEWTON THOMSON

B. S. in Agr.; Farmer; b. Sept. 8, 1886, Perdueville, Ill.; s. S. Harvey (b. Mar. 18, 1856, Thorntown, Ind.) & Bessie J. Carson (b. Oct. 22, 1862, New Holland, O.) Prepared in Paxton H. S. Now engaged in dredging swamp land. *Address*, Florence, Vermillion Co., La.

## 3199. CHARLES HERMAN TOMQUIST

B. S. in C. E.; Civ. Engr.; b. Jan. 3, 1884, Donovan, Ill.; s. Andrew (b. Sweden) & Mathilda (Johnson) Tomquist (b. *do.*) Prepared in Grand Prairie Sem., Onarga, Ill. Engaged in various capacities as Engr. for Stone & Webster in N. W. U. S. Married Emil Hutchinson, June 17, 1911. Child, Marian Jane, b. May 3, 1912, Portland, Ore. *Address*, Bellingham, Wash.

## 3200. THEODORE HERMAN TRAMS

(Brother of No. 2523)

B. S. in C. E.; Concrete Insp.; b. Aug. 9, 1879, Kolberg, Germany; s. Charles Frederick (b. Feb. 10, 1856, Belgard, *do.*) & Bertha Caroline (Borth) Trams (b. Feb. 8, 1846,

Kolberg, *do.*) Prepared in Loda H. S.; Paxton H. S. C. E. Club. Concrete Insp., 1907; Inst. Mo. Sch. of Mines & Metallurgy, Rolla, Mo., 1907-8; Concrete Insp., D. L. & W. R. R., 1909— Married Pearl Geneve Layfield Hiatt, Sept. 15, 1902, Champaign, Ill. Child, Charles Herman, b. Nov. 15, 1904. *Address*, Blairstown, N. J.

## 3201. MERLE JAY TREES

(Husband of No. 2466)

B. S. in C. E., 1907 & C. E., 1911; Contracting Engineer; b. June 14, 1883, Mayview, Ill.; s. George Washington (b. May 16, 1846, Clermont Co., O.) & Jennie May (Ray) Trees (b. Williamsport, Ind.) Prepared in Frankfort, Ind., H. S. Phi Delta Theta; Phoenix; C. E. Club; Univ. Band; Class Football; Chairman Senior Invitation Committee. Cupola Foreman, Foundry Griffin Wheel Co., 1907; Engineer, Kelley-Atkinson Constr. Co., 1908; Bldg. Inspector, John Deere Plow Co, 1908; Contracting Engineer, Chicago Bridge & Iron Works, 1908— Member Western Soc. of Eng.; Chicago Engineers Club. Married Emily Lavinia Nichols, Jan. 2, 1909, Chicago. Child, Katherine, b. Oct. 28, 1911. *Address*, 7635 S. Sangamon St., Chicago; Bus. Add., 105th & Throop Sts., Chicago.

## 3202. HENRY GEORGE TREICHEL

B. S. in E. E.; Engineer; b. Aug. 15, 1880, Chicago, Ill.; s. Ernst Henry b. Oct. 22, 1855, Ger.) & Fredericka (Berwitz) Treichel (b. Aug. 1, 1857, *do.*) Prepared by Internat. Corresp. Sch. Tau Beta Pi; Sigma Xi; Capt., Univ. Regt. Married Clara Brahm, June 9, 1909, Chicago, Ill. Children, Regina Brahm, b. May 28, 1910; Henry Brahm, b. Dec. 8, 1911. *Address*, 4427 Van Buren St., Chicago, Ill.

## 3203. EDNA TRUMAN

B. S. in H. Sci.; Teacher; b. Urbana, Ill.; d. John Tarleton (b. 1857, Urbana, Ill.) & Emily L. Frankenberg (b. 1858, *do.*) Prepared in Urbana H. S.; Univ. Acad. Illioli. Teaching. *Address*, Redwood City, Calif.

## 3204. CARL CLINTON VAN DOREN

(Brother of No. 4474)

A. B. in L. & A.; Instructor; b. Sept. 10, 1885, Hope Ill.; s. Charles Lucius (b. May 21, 1857, Grand Ridge, Ill.) & Endora Ann (Butz) Van Doren (b. May 4, 1863, Hope, Ill.) Prepared in Urbana H. S. Sigma Alpha Epsilon; Phi Beta Kappa; Phoenix; Adelpic; Scribblers; Prelim. Honors; Final Honors; Special Honors; Scholarship, 1903-8; Class Poet; Editor, Illinois Magazine, 1905-7. Ph. D., Columbia, 1911. Asst. in Rhetoric, Univ. of Ill., 1907-8; Scholar, Columbia Univ., 1908-9; Fellow, Columbia, 1909-10; Instr. in Engl. & Compar. Lit., Columbia, 1911— Author: *The Life of Thomas Love Peacock*, J. M. Dent & Sons, London, 1911, 8vo. pp. xi & 299. Married Ireta Bradford, Aug. 23, 1912, Tallahassee, Fla. *Address*, 414 W. 120th St., N. Y.

## 3205. HARRY WALTER VANNEMAN

A. B. in L. & A.; LL. B., 1909; Asst. Prof.; b. July 23, 1882, Sidell, Ill.; s. Franklin M. (b. Mar. 3, 1860, Ridge Farm, Ill.) & Margaret (Canaday) Vanneman (b. Apr. 4, 1861, Ridge Farm, Ill.) Prepared in Sidell H. S. & Hedding College Prep. Alpha Delta Phi, Phi Delta Phi; LL. M. Yale Law School, 1910 (*cum laude*). Practiced Law, Urbana, Ill., 1910-11; Instr. of Law in Univ. of S. Dak., since Sept. 1911. Has written reviews in *Jour. of Criminal Law & Criminology*, June & Sept., 1911. Married Winifred M. Campbell, June 22, 1912, New Haven, Conn. *Address*, Urbana, Ill.; Bus. Add., Vermillion, S. Dak.

## 3206. ALBERT ALEXANDER VAN PETTEN

(Brother of No. 3589)

B. S. in C. E.; Civ. Engr.; b. June 9, 1883, Cramer, Ill.; s. William Johnston (b. Apr. 6, 1854, Elmira, N. Y.) & Margaret E. (Buchanan) Van Petten (b. Feb. 4, 1858, Congruity, Pa.) Prepared in Elmwood H. S. Alpha Delta Phi; Glee Club; Band. Civ. Engr. with Guanico Centrale, Porto Rico, 1907-9, Asst. Const. Engr., with Central Fortuna, 1906-10; C. E. with Central Pagan, 1910-12; Supt. Const., Porto Rico Const. Co., 1912— Assoc. Member Amer. Soc. Civ. Engrs. Married Jessye Douglas Gurney, Nov. 6, 1907, Ensenada, Porto Rico. Child, William Douglas, b. Apr. 22, 1910. *Address*, Bayamon, Porto Rico.

## 3207. MAURICE ESCHNER VASEN

A. B. in L. & A.; Lawyer; b. Sept. 21, 1885, Quincy, Ill.; s. Benjamin George (b. July 2, 1858, Philadelphia, Pa.) & Julia (Eschner) Vasen (b. Mar. 16, 1860, *do.*) Prepared in Quincy H. S.; M. A. Northwestern Univ., 1909; LL. B. *do.* Zeta Psi; Pol. Sci. Club. Member, 1st Inf. I. N. G.; Chicago Bar Assoc.; A. F. & A. M.; Hamilton Club; Illini Club. *Address*, 8 So. Dearborn St., Chicago, Ill.

## 3208. ROY VAN ROSS

A. B. in L. & A.; b. Sept. 29, 1883, Faber, Mo.; s. Elliott Van Ross. Prepared in White Hall H. S. *Address*, White Hall, Ill.

## 3209. NATHAN RUTHVEN WAKEFIELD, JR.

A. B. in L. & A.; Lawyer; b. Aug. 25, 1883, Chicago, Ill.; s. Nathan Ruthven, Sr. (b. Feb. 22, 1839, Kingsville, O.) & Mary Jane (White) Wakefield (b. Jan. 4, 1841, Tallula, Ill.) Prepared in W. Div. H. S., Chicago, Ill.; Lewis Inst., LL. B., Northwestern Univ., 1910. Alpha Kappa Phi; Cosmopolitan Club; Scribblers. Atty and Counselor

at Law, 1910— Member, Chicago Cong. Club; Illini Club of Chicago. *Address*, 2123 W. Monroe St., Chicago, Ill.; *Bus. Add.*, 8. So. Dearborn St., do.

## 3210. RICHARD JAMES FRANCIS WALL

B. S. in Arch.; Architect; b. Mar. 16, 1885, Auburn, N. Y.; s. Patrick Joseph (b. 1857, Navan Co. Meath, Ire.) & Azzlie Gardiner (b. 1865, Prescott, Can.) Prepared in Robert Waller H. S., Chicago. Theta Delta Chi; Senior Ball Com.; Pres. Arch. Club. Architect with Holabird & Roche, Architects. *Address*, 2330 N. Halsted St., Chicago, Ill.

## 3211. RALPH CORE JENNINGS WALLACE

A. B. in L. & A.; Farmer; b. Dec. 1, 1883, Homer, Ill.; s. Charles H. (b. Elyria, O.) & Effie O. (Core) Wallace (b. Homer, Ill.) Prepared in Homer H. S.; Northwestern Univ., 1903-6; Delta Tau Delta. Insurance Solicitor, 1907-8; Dist. Agt. 1908-9; Cashier, Pacific Mut. Life Ins. Co., at Spokane, Wash., 1909-10; Farming, 1910— Married Bess Linder, Mar. 11, 1911, Salt Lake City, Utah. *Address*, Jerome, Ia.

## 3212. BERTHA EVELYN WALTERS (GREEN)

A. B. in L. & A.; b. Aug. 27, 1885, Richmond, Ill.; d. Frederic A. (b. 1860, do.) & Anna E. (Rowson) Walters (b. 1862, Wauconda, Ill.) Prepared in Woodstock H. S. Alpha Chi Omega; Phi Delta Psi; *Illio* Board. Member, Woman's Club, 1907-9. Married Howard S. Green, May 20, 1911, Woodstock, Ill. *Address*, 411 S. Cedar St., Apt. H., Spokane, Wash.

## 3213. HENRY BEN POPE WARD

A. B. in Bus. L. & A.; Merchant; b. June 21, 1885, Mt. Vernon, Ill.; s. George F. M. (b. Oct. 11, 1854, Harrington, Conn.) & Sarah Elizabeth (b. July 31, 1857, Franklin Co., Ill.) Prepared in Mt. Vernon H. S. Phi Delta Theta; Egyptian Club; Band, 1903-7. Mgr. 1907 *Illio*. *Address*, Mt. Vernon, Ill.

## 3214. OWEN MARTIN WARD

B. S. in E. E.; Elec. Engr.; b. June 10, 1885, Champaign Co., Ill.; s. Patrick (b. 1843, Ire.) & Mary (Williams) Ward (b. do.) Prepared in St. Mary's H. S., Champaign, Ill. Emerson Elec. Mfg. Co., 1907-8; Union Elec. Light & Power Co., 1908-12. Married J. Elizabeth O'Brien, Jan. 26, 1909, Champaign, Ill. Child, Mary Gertrude, b. Feb. 20, 1911. *Address*, 5211 Garfield Ave., St., Louis, Mo.

## 3215. CHARLES EUGENE WATERHOUSE

A. B. in Sci.; B. S. in C. E., 1908; Civ. Engr.; b. Sept. 28, 1874, Oakville, Ia.; s. Taylor E. & Louisa E. (Harkleroad) Waterhouse. Prepared in Ia. Wesleyan Univ. Acad., Mt. Pleasant, Ia. Phi Delta Theta; Triangle; Math. Club; Y. M. C. A. Drainage work, 1908-9; City Engr., Mt. Pleasant, Ia., 1909-11; Drainage Constr. work, Feb.-Oct., 1911; with C. B. & Q. R. R., Oct., 1911— Member M. E. Church. Married Mildred Elliott, June 30, 1910, Burlington, Ia. Child, William Taylor, b. Apr. 12, 1911. *Address*, 1515 S. 13th St., Burlington, Ia.

## 3216. HOWARD G. WEAKLEY

A. B. in Bus. L. & A., 1907; Salesman; b. June 9, 1886, Shelbyville, Ill.; s. James Thomas (b. Sept. 9, 1841, Lancaster, Fairfield Co., Ohio) & Ann Eliza (Durban) Weakley (b. Mar. 13, 1848, Lancaster, Fairfield Co., Ohio). Prepared in Shelbyville H. S.; Phi Gamma Delta; General office work with Selz Schwab Shoe Co., July 1, 1907-October 1, 1907; Lord & Thomas Adv. Agency, Oct. 1, Nov. 1, 1907; salesman with Oliver Type-writer Co., Nov. 1, 1907— Member of Illini Club of Chicago. *Address*, 4205 Prairie Ave., Chicago.

## 3217. FRANK MARSHALL WELCH

B. S. in M. E.; Engr. Salesman; b. Sept. 23, 1881, Mt. Pleasant, Ia.; s. Charles Clinton (b. 1845, Whalensburg, N. Y.) & Mary (Marshall) Welch (b. 1849, do.) Prepared in E. Aurora H. S. Delta Tau Delta; Shield & Trident; Univ. Band. Link Belt Co., Chicago, 1907-8; Stephens-Adamson Mfg. Co. (Chicago office), Engr. Salesman, 1908-9; Roberts & Schaefer Co., Chicago, 1909-11; Webster Mfg. Co., Tiffin, O., 1911— *Address*, 219 N. Sandusky St., Tiffin, O.

## 3218. NELLE F. WELLES

A. B. in Sci.; Teacher; b. Aug. 9, 1885; d. W. T. (b. Sept. 1850, French Grove, Ill.) & Laura A. (Parsell) Welles. Prepared in Elmwood H. S.; Knox Coll., Galesburg, 1902-4. Pi Beta Phi. Univ. of Calif., summer, 1910. Taught in Collinsville, Ill., H. S., 1907-8; Santa Barbara, Calif., 1908-9; Home Econ. & Man. Arts, State Nor. Sch., Santa Barbara, 1909— *Address*, Elmwood, Ill.

## 3219. PORTER ROYAL WEST

B. S. in M. E.; Engineer; b. Dec. 3, 1884, Watseka, Ill.; s. William (b. July 14, 1846, Attica, Ind.) & Emma Rebecca (Moore) West (b. Dec. 29, 1857). Prepared in Watseka H. S. Class Football team. Boiler room Engr., N. W. Sta., Commonwealth Edison Co., Chicago. Member A. F. & A. M.; 75 degree Club of Chicago; Western Soc. of Engrs.; Natl. Elec. Lt. Assoc.; Illini Club. *Address*, 4000 N. Hermitage Ave., Chicago; *Bus. Add.*, 3401 Elston Ave., do.

## 3220. CURTIS CORNELIUS WESTFALL

B. S. in C. E.; Asst. Engr.; b. July 14, 1886, Bushnell, Ill.; s. Dr. E. K. (b. Jan. 8, 1839, Thornton, Ind.) & Irene R. (Wann) Westfall (b. July 19, 1856). Prepared in

Bushnell H. S.; Lombard Coll., 1903-4. Varsity Basket ball; Class Baseball & Basketball. Draftsman, Bridge Dept., I. C. R. R., 1907-11; Asst. Engr., I. C. R. R., Trk. elevation, 1911— *Address*, 1511 E. 60th St., Chicago; *Bus. Add.*, 1220 E. 75th St., *do*.

3221. FRED H. WHITE  
(Brother of No. 4026)

B. S. in Agr.; Farmer; b. Apr. 6, 1876, Broadlands, Ill.; s. Davison (b. Nov. 15, 1842, Westfield, Ind.) & Virginia (Quick) White (b. Jan. 16, 1852). Prepared in Man. Tr. H. S., Indianapolis, Ind. Alpha Zeta; Crystal Dancing Club. Capt. Co. M., winning Co. in competitive drill. *Address*, Broadlands, Ill.

3222. WILLIAM ELMER WHITESIDE

LL. B.; Lawyer; b. Jan. 15, 1885, Joslin, Ill.; s. William H. (b. Feb. 7, 1856, Moline, Ill.) & Mary Jane (Allen) Whiteside (b. 1863, Coal Valley, Ill.) Prepared in Moline H. S. Theta Kappa Nu. Assistant in Attorney General's office, Springfield, 1909; Village Attorney, Carbon Cliff, Ill., 1908; Assistant State's Attorney, Rock Island Co. Exalted Ruler, Moline Lodge, B. P. O. E. No. 556. Married, Cora Alice Whiteside, Apr. 6, 1910, Des Moines, Iowa. *Address*, M. & M. Bank Bldg., Moline, Ill.

3223. EDSON ALEXANDER WILDER

B. S. in M. E.; b. July 29, 1874, Gridley, Ill.; s. E. L. Wilder. Prepared in Eureka Co. *Address*, c/o Michigan Power Co., Lansing, Mich.

3224. MARY STANCLYFFE WILKINSON

(Sister of No. 2860)

A. B. in L. & A.; Librarian; b. Sept. 6, 1887, Utica, New York; d. James Edward (b. Feb. 9, 1858, Lawrence, Mass.) & Abbie Jennie Merrill (Egar) Wilkinson (b. Oct. 22, 1861, Beloit, Wis.) Prepared in Champaign H. S. Phi Delta Psi. Teaching, Kalamazoo, Mich., 1907-8; Ionia, Mich., H. S., 1908-10; Libr., Pittsburg, Pa.; Superior, Wis., 1911-12; St. Louis, Mo., 1912— Member Mich. State Teachers' Assoc., 1907-10; School Masters' Club, 1908; Amer. Libr. Assoc., 1912. *Address*, 436 N. Newstead Ave., St. Louis, Mo.

3225. ANNA WALLER WILLIAMS

(Sister of Nos. 1608, 2280)

A. B. in L. & A.; A. M., 1912; Student; b. Apr. 28, 1885, Kenney, Ill.; d. James Alexander (b. July 22, 1846, Rockford, N. C.) & Annie Jane (Waller) Williams (b. Mar. 4, 1850, Louisville, Ky.) Prepared in Urbana H. S. A. M. in H. Sci., 1912; Phi Delta Psi; Phi Beta Kappa; Althenai, Pres., 1907; Y. W. C. A. cabinet; Household Sci. Club; Engl. Club, V. Pres. Member, M. E. Church. *Address*, Kas. State Coll., Manhattan, Kas.

3226. CLEMENT CLARENCE WILLIAMS

(Husband of No. 4078)

B. S. in C. E.; Civ. Engr.; b. Feb. 21, 1882, Bryant, Ill.; s. Isaac Greenbury (b. 1844, Ind.) & Martha Ann (Davis) Williams (b. 1845, Columbus, O.) Prepared in Canton H. S.; B. S., Iowa Nor. Univ., 1901; C. E. Univ. of Colo. C. E. Club; Tau Beta Pi; Sigma Xi; Final Honors. Rodman & Instrumentman, D. L. & W. R. R., 1907; Instr. in C. E., Univ. Colo., 1907-8; Draftsman, Geol. Sur. Colo., 1908; Instr., 1908-9; Supt., Constr., 1909. Acting Prof. of C. E., Univ. of Colo., 1909-10; Asst. Prof. of C. E., *do*, 1910— Author: Municipal Water Supplies of Colorado. Articles, Sewage Disposal at Boulder, *Jour. of Eng.*, 1908; Cost Analysis, *Engineering-contracting*; Raising a Viaduct under Traffic, *Jour. of Eng.*, 1911; Flow of Water in Irrigation Ditches, Univ. of Colo. Studies; Economic Location of Irrigation Canals, *Proc. Amer. Soc. C. E.*, 1911. Member M. E. Church; Amer. Soc. for Testing Materials; Soc. Prom. of Eng. Educ.; Assoc. Member, A. S. C. E. Married Grace Josephine Black ('10), Aug. 31, 1910, Urbana, Ill. *Address*, 955 Tenth St., Boulder, Colo.

3227. DJALMA DOWNEY WILLIAMS

B. S. in C. E.; Struct. Engr.; b. June 14, 1884, Kenney, Ill.; s. Joel H. (b. Jan. 31, 1853) & Florence Belle Davenport (b. June 25, 1857, Kenney, Ill.) Prepared in Farmer City H. S. Sigma Xi. Asst. Engr., M. K. T. R. R., 1907-10; Struct. Engr., 1910— Member, Wes. Soc. Engrs. Married De Nora Black, Dec. 15, 1910, Clinton, Ill. *Address*, 10044 Charles St., Chicago, Ill.

3228. GEORGE ANNIS WILLIAMS

B. S. in E. E.; b. Feb. 28, 1881, Aledo, Ill.; s. G. W. Williams. Prepared in Aledo H. S. Acacia. *Address*, Acacia House, Champaign, Ill.

3229. LUCY PARKE WILLIAMS

B. L. S.; Librarian; b. Apr. 5, 1882, Bloomington, Ill.; d. Robert Ebenezer (b. 1825, Green Co., Pa.) & Martha Jane (Smith) Williams (b. Maury Co., Tenn.) Prepared in Bloomington H. S.; Lucy Cobb Inst., Athens, Ga.; B. S., Ill. Wesleyan Univ., 1906. Kappa Kappa Gamma. Libr., Withers Pub. Lib., Bloomington, Ill., 1908— *Address*, Bloomington, Ill.

3230. BESSE EVERETT WILSON

B. L. S.; Librarian; b. July 22, 1885, Rockford, Ill.; d. Wm. C. (b. Ind.) & Emma Everett Wilson (b. Chicago). Prepared in Chicago Pub. Sch. & Lewis Institute. Associate A. B., 1902-5, Lewis Institute. Libr., State Normal School, Spearfish, S. Dak., 1908;

Libr. Public Libr., Harvard, Ill., 1909-11; First Asst. Libr., State Nor. Sch., Valley City, N. Dak., Sept. 1911-12; Librarian, I. S. N. U. Carbondale, 1912— *Address*, 412 W. Main, Carbondale, Ill.

3231. JOHN DEAN WILSON  
(Son of No. 121)

A. B. in Bus. L. & A.; b. June 27, 1885, Indianapolis, Ind.; s. W. Bent (b. Tippecanoe Co., Ind.) & Nettie (Adams) Wilson (b. Champaign Co., Ill.) Prepared in Lafayette H. S.; Purdue Univ., 1903-4; Beta Theta Pi. Secy., Lafayette Packing Co., 1907-11; Asst. to Pres., The Esterline Co., 1911— Married Jessie Baugh, June 10, 1908, Lafayette, Ill. Children, Jane, b. Apr. 28, 1909; William Baugh, b. Apr. 8, 1911. *Address*, 430 Littleton St., W. Lafayette, Ind.

3232. LESTER ROY WILSON

A. B. in L. & A.; Ins. Agt.; b. Sept. 28, 1882, Washington, Ill.; s. Nathan (b. Aug. 4, 1850, Mt. Pleasant, N. J.) & Lydia Ann (Mitchell) Wilson (b. Mar. 9, 1852, Mackinaw, Ill.) Prepared in Fossiland H. S.; Univ. Acad.; Ionian; Capt., Univ. Regt.; Bookkeeper, 1908-11; Life Ins. Agt., 1911— *Address*, Fossiland, Ill.

3233. HARRY WOODHAM

A. B. in Sci.; Teacher; b. Sept., 1882, Grayville, Ill.; s. Compton (b. Sept. 1, 1836, Edwards Co., Ill.) & Ann (Potter) Woodham (b. Dec. 28, 1842). Prepared Grayville H. S.; No. Ind. Nor., Valparaiso, Ind., Ionian. Taught in H. S., Paxton, Ill., 1907-8; Stevens Point, Wis., 1908-10. *Address*, 760 Eighteenth St., Merced, Calif.; *Bus. Add.*, H. S., Merced.

3234. ERNEST C. WOODIN  
(Brother of No. 2863)

B. S. in M. E.; Asst. Supt. Gas. Mfg. Works; b. Sept. 9, 1885, St. Joseph, Ill.; s. T. J. (b. Sept. 6, 1842, Georgetown, Ill.) & Carrie A. (Hunt) Woodin (b. Oct. 15, 1854, Albany, N. Y.) Prepared St. Joseph, Ill. & Univ. Acad. Draftsman, 1907-8; Salesman, 1908-10; Contr. in concrete work, 1908-9; Chemist in Works Lab. P. & L. Co., 1909-11; Cadet Engr., 1911-12; Asst. Supt. of Gas Manu. Works, Pitney Ct., 31st St., 1912— Member Ill. Gas. Assoc.; Supts. Meetings. Married Virga Lee Funk, June 29, 1910, St. Joseph, Mich. *Address*, 1643 LaSalle Ave., Chicago; *Bus. Add.*, 31st & Pitney Ct. Sta., *do*.

3235. RUTH ELEANOR WORK

A. B. in L. & A.; Teacher; b. Nov. 6, 1884, Keosauqua, Ia.; d. William Alexander & Hinda (Marlowe) Work. Prepared in Ottumwa (Ia.) H. S. Attended Ia. Wesleyan Univ., 1903-4; Univ. of Colo., 1904-5. Pi Beta Phi. Asst. Prin., Bagley (Minn.) H. S., 1910-11; Prin. of Chaska (Minn.) H. S., 1911-12. *Address*, Ottumwa, Ia.

3236. JEANNETTE LAMB WORTHEN  
(Sister of No. 2292)

A. B. in L. & A.; Teacher; b. July 13, 1887, Warsaw, Ill.; d. John Burnham Kimball (b. Feb. 4, 1855, Warsaw, Ill.) & Isabella Sackett (Connor) Worthen (b. July 29, 1857, Luray, Mo.) Prepared in Warsaw H. S. Alethenai; Phi Beta Kappa. Teacher, Amboy, Ill., 1907-9; Farmer City, 1909-11; Boulder, Mont., 1911— *Address*, Warsaw, Ill.

3237. HELEN GERTRUDE WRIGHT  
(Sister of No. 2295)

A. B. in L. & A.; b. July 22, 1884, Toulon, Ill.; d. William Wilberforce (b. Sept. 10, 1842, Canton, Ill.) & Mary (Hopkins) Wright (b. Dec. 30, 1846, Granville, Ill.) Prepared in Toulon Acad. Attended Wellesley Coll., 1902-3; Art Inst., Chicago, 1909-11. Alpha Chi Omega; Phi Delta Psi. *Address*, Toulon, Ill.

3238. WILLIAM PRICE WRIGHT

A. B. in L. & A.; Banker; b. May 4, 1885, Libertyville, Ill.; s. Caleb Frank (b. Mar. 15, 1856, Fort Jackson, N. Y.) & Emma Jane (Price) Wright (b. Mar. 8, 1856, Chicago). Prepared in Beloit Coll. Acad. Ionian; Volunteer Band; Y. M. C. A. Preaching; Banking, 1911— Member Presb. Church; Natl. Citizens League for Prom. of Banking Reform. *Address*, Silver City, New Mexico.

3239. RAYMOND CLIFF YANT

B. S. in C. E.; Supt. of Stone Quarry; b. Oct. 8, 1883, Canton, O.; s. George W. (b. Canton, O.) & Amy A. (Westfall) Yant (b. Minerva, O.) Prepared in Keokuk, Ia. H. S.; Phi Delta Theta; Theta Nu Epsilon; C. E. Soc.; Capt. senior baseball team, 1907; Junior Prom. Com., 1906; Class football, 1904-6. Eng. Const. for Rilpoetric Bros.; *do*. Hugh Murphy, Omaha. Married Josephine Blair, Nov. 25, 1909, Piper City, Ill. *Address*, Louisville, Nebr.

3240. JOHN WILLIAM YATES  
(Brother of No. 2868)

B. S. in M. E.; R. R. Engr.; b. Dec. 11, 1879, Dubuque, Ia.; s. Thomas and Jean (LaFrance) Yates. Prepared in Dubuque H. S. *Address*, 6461 Lexington Ave., Chicago; *Bus. Add.*, Chicago June. R. R., U. S. Yds.

3241. FRED DRINKWATER YEATON

B. S. in C. E.; Asst. Engr., Big 4 R. R. Co.; b. Aug. 13, Northport, Me.; s. Fred (b. Feb. 21, 1847, Belfast, Me.) & Georgia (Drinkwater) Yeaton (b. Northport, Me.)

Prepared Man. Tr. H. S., Indianapolis. R. E. Constr., Indianapolis, Ind. Track Elevation, R. E. Cleveland, Indianapolis Div Double Track Constr.; Asst. Eng., Frisco; Designer C. M. & St. P. Ry.; Asst. Engr., Big Four R. R. Co. Married Blanch Holmes Chacey, Jan. 1, 1912, Oak Park, Ill. *Address*, 514 E 33d St., Indianapolis; *Tem. Add.*, Oak Park, Ill.

## 3242. CHARLES WALTER YECK

A. B. in Sci.; Phys. and Sur.; b. Sept. 7, 1885, Flora, Ill.; s. Walter W. (b. W. Va.) & Frances M. (Handley) Yeck (b. O.) Prepared in Flora H. S. Chi Psi; Egyptian Club, Coll. Dancing Club; Theta Nu Epsilon. Attended Chicago Univ., 1908-9; M. D., Northwestern, 1911. Phi Rho Sigma; Mem. Staff of Vanderburg Co. Tuberculosis Hospital; Ohio Valley Medical Soc.; Vanderburg Co. Med. Soc.; Amer. Med. Assoc. Married Marjoria Elizabeth Dixon, Oct. 12, 1910, Chicago, Ill. Child, Charles Walter, Jr., b. Oct. 25, 1911 (d. Oct. 28, 1911). *Address*, 1008 Upper 3d St., Evansville, Ind.; *Bus. Add.*, Grant and Gum Sts., Evansville.

## 3243. TRYGVE D. YENSEN

(Husband of No. 1021)

B. S. in E. E.; M. S., 1912; Research Engr.; b. Jan. 30, 1884, Drammen, Norway; s. Jens Carl (b. Jan. 18, 1855, Drammen, Norway) & Josefine Otonio Theodora (Røgeberg) Yensen (b. Oct. 10, 1854, Kongsberg, Norway). Prepared in Christiania Cathedral School, Christiania, Norway. Tau Beta Pi; Sigma Xi; Preliminary, Final and Special Honors. Testing Dept., Gen. Elec. Co., Schenectady, 1907-8; Asst. in E. E. Dept., Illinois, 1908-9; Asst. Engr. Shawingem Water & Power Co., Montreal, Can., 1909-10; Asst. in Engr. Exp. Sta., Illinois, 1910— Graduate work in E. E., 1908-10. Author of; Starting Currents of Transformers, Engr. Exp. Sta. Bul., 1912, 30 pp.; Abnormal Conditions of Transformer Operation, *Elect. World*, 1907. Associate, Amer. Institute of E. E., 1909; Vice Chairman, Amer. Inst. of E. E. Branch, Urbana, 1911; Heimskringla; Unitarian Assoc. of Amer. Married Sarah Louise Dewey, June 30, 1910, Urbana, Child, Arne Dewey, b. Apr. 4, 1912. *Address*, 701 W. Green St., Urbana.

## 3244. DWAYNE GLOVER YOUNG

B. S. in E. E.; b. May 31, 1884, Lewiston, Ill.; s. T. A. Young. Prepared in Lewiston H. S. *Address*, 101 E. 19th St., Portland, Ore.(?)

## 3245. JACOB FRANK SIMPSON ZIEGLER

B. S. in Agr.; Farming and managing an estate; b. Feb. 25, 1883; s. Jacob (b. Nov. 14, 1843, Germany, near Strassburg) & Elizabeth (Simpson) Ziegler (b. Nov. 22, 1851, near Dayton, Ohio). Prepared in Clinton H. S. Alpha Zeta; Acacia; Agr. Club. Manager of Farms for Mrs. Isabella Warner, Mar. 1, 1911— Member Universalist Church. *Address*, Clinton, Ill.

## CLASS OF 1908 (373)

## 3246. EDWINA EUNICE ABBOTT

A. B. in L. & A.; A. M., 1909; Teacher; b. Jan. 6, 1887, Chicago; d. Edwin Fletcher (b. 1854, Janesville, Wis.) & Nelley Webster (Howe) Abbott (b. 1866, Hartford, Conn.) Prepared in Austin H. S., Chicago; Univ. of Tenn., 1904-6. Chi Omega; Scholarship in Psychology, 1908-9; Phi Beta Kappa; Sigma Xi. Instr. in Psych., Vassar Coll., 1909-12; Fellow in Psych., Univ. of Chicago, 1912-13. Member Amer. Assoc. Adv. Sci. *Address*, Lane, Kan.

## 3247. EDWIN BERT ADAMS

(Brother of No. G. 1)

B. S. in C. E.; Engineer; b. Sept. 24, 1883, Crete, Ill.; s. Julian & Ida (Motlong) Adams. Prepared in Chicago Man. Tr. Sch. Triangle. Chief Draftsman, Ill. Trac. Sys., 1908-10; Field Engr.; City Engr., 1910— Married Sadie Grace Young, Sept. 14, 1908, Bondville, Ill. Child, Eunice, b. June 19, 1910. *Address*, 675 Jefferson Ave., Grand Rapids, Mich.

## 3248. DEBORAH CHASE AKERS (TRAVERS)

A. B. in L. & A.; b. July 22, 1887, Amboy, Ill.; d. Charles Edgar (b. 1865, Ill.) & Zella Margery (Rush) Akers (b. 1866, Pa.) Prepared in Decatur H. S.; Wes. Coll., 1904-5, 1905-6; Millikin Univ., fall term, 1906. Bryn Mawr Coll., Scholarship in Psych., 1909-10. Attended Bonn Univ., Ger., 1910-11. Member Presb. Church, and various local clubs. Married Sylan Morse Travers, Feb. 1, 1912, Long Beach, Calif. *Address*, 905 Magnolia Ave., Long Beach, Calif.

## 3249. ALBERT ALLEN

A. B. in Bus. L. & A., 1908; Bank Clerk; b. May 22, 1885, Mt. Vernon, Ill.; s. John Rhodam (b. Oct. 10, 1836, Mt. Vernon) & Isabelle (Moxey) Allen (b. Jan. 1, 1856, Mt. Vernon). Prepared in Mt. Vernon H. S. Sigma Alpha Epsilon; Choral Soc.; Commercial Club; Egyptian Club; Senior Mem. Com., 1908. Clerk, 3d Natl. Bank, 1908— Methodist Church. *Address*, 113, 12th St., Mt. Vernon, Ill.

## 3250. GEORGE HERBERT ANDERSON

A. B. in L. & A.; Banker; b. May 27, 1884, Roseville, Ill.; s. Perry Nordstrom & Johanna (Olson) Anderson. Prepared in Roseville Twp. H. S.; Phenix; Yoxan; Phi

Beta Kappa; Delta Kappa Epsilon; Prelim. honors; Class Pres. during freshman year. Sec.-Treas. of Union Bond Investment Co. *Address*, 413-415 State Natl. Bank Bldg., Oklahoma City, Okla.

## 3251. ANNE MARY APPLGATE

(Sister of Nos. 2551, 4529)

A. B. in L. & A.; A. M., 1909; Teacher; b. Jan. 23, 1885, Atlanta, Ill.; d. Albert (b. May 8, 1849, Ill.) & Clara (Miller) Applgate (b. May 6, 1851, *do.*) Prepared in Atlanta H. S. Scholarship in French, 1908-9; Fellowship in French, 1909-10. Teacher in Bisbee, Ariz.; Inst. in Mod. Lang., College of Montana. *Address*, Deer Lodge, Mont.

## 3252. ROBERT STUART ARTHUR

B. S. in C. E.; Engineer; b. Mar. 10, 1885, Chicago; s. William Christopher (b. Apr. 23, 1853, Hillsboro, O.) & mother (b. 1852, Boston, Mass.) Prepared in Lewis Inst. Delta Tau Delta; Shield & Trident. Civ. Engr. in Ark., 1909; in Okla., La., 1909-10; in Brazil, S. A., 1910-11; Bridge Dept., I. C. R. R., Chicago, 1912— *Address*, 7359 Princeton Ave., Chicago, Ill.

## 3253. HARRY JAMES ATKINSON

A. B. in Sci.; Teacher; b. Aug. 18, 1883, Cleveland, O.; s. Alfred (b. Aug. 18, 1852, Rotherham, Eng.) & Mary Pearce (Hutchings) Atkinson (b. June 2, 1858, Portland, Eng.) Prepared in Joliet Twp. H. S. Sigma Alpha Nu. Teacher in Joliet H. S. *Address*, 803 Ohio St., Joliet, Ill.

## 3254. PAUL WILEY ATWOOD

B. S. in Agr.; Horticulturist; b. Feb. 24, 1887, Earlville, Ill.; s. Byron C. (b. Aug. 24, 1865, Bristol, Ill.) & Mabel Louise (Wiley) Atwood (b. Mar. 16, 1867, Earlville, Ill.) Prepared in East Aurora H. S. Aztec Club; Alpha Gamma Rho. Fruit grower, Wanatchee, Wash. Member St. Luke's Episcopal Church. Married Bess Louise Pfrangle, Feb. 15, 1912, Aurora, Ill. *Address*, Wenatchee, Wash.

## 3255. JOSEPH PAUL AUMER

B. S. in Chem.; Teacher; b. June 11, 1881, Peoria, Ill.; s. John B. (b. Feb. 16, 1830, Bavaria, Germany) & Maria (Muller) Aumer (b. *do.*) Prepared in Peoria H. S. Sigma Xi. Assoc. in Chem., Agr. Exp. Sta., Univ. of Ill. Married Ada Mae Aumer, Aug. 30, 1903, Urbana, Ill. *Address*, 705 W. University Ave., Urbana, Ill.

## 3256. IRWIN WOODWARD BACH

A. B. in Sci.; A. M., 1909; Student; b. May 7, 1886, Farmer City, Ill.; s. Jacob Bach (b. Ger.) & Minnie Bishop (Woodward) Bach (b. Sept. 29, 1859, Farmer City, Ill.) Prepared in Farmer City H. S. Gamma Alpha. Student in Univ. of Chicago, 1909-10; M. D., Rush Med. Coll., 1912. *Address*, 917 W. Green St., Urbana, Ill.

## 3257. JOHN McCAWLEY BAIRD

LL. B.; Lawyer; b. Mar. 17, 1885, Olney, Ill.; s. John T. (b. Nov. 5, 1844, *do.*) & Sarah (McCawley) Baird (b. Dec. 7, 1858, Clay City, Ill.) Prepared in Olney H. S. Master in Chancery, Richland Co. Member Richland Co. Bar Assoc. (Secy.); Brotherhood Presb. S. S. (Pres.); B. P. O. E.; Modern Woodman; A. F. & A. M. *Address*, 403 Morgan St., Olney, Ill.

## 3258. JESSIE EMMA BALDWIN (TURNER)

(Wife of No. 4471)

A. B. in Sci.; M. A., 1912; d. Amos Clark & Elizabeth Rachel (Reynolds) Baldwin. Prepared in Ottawa H. H. Asst. in Botany, Univ. of Ill., 1908-12. Married Hubert Michael Turner (10), Aug. 22, 1912. *Address*, c/o H. M. Turner, E. E. Dept., Univ. of Minn., Minneapolis, Minn.

## 3259. ROSCOE LAWRENCE BALL

B. S., in Agr.; Farmer; b. Oct. 11, 1884, Toluca, Ill.; s. George L. (b. Jan. 5, 1862, *do.*) & Maria E. (Carrithers) Ball (b. Nov. 24, 1862, Wenona, Ill.) Prepared in Toluca H. S. Y. M. C. A.; Sigma Alpha Epsilon. A. B., Eureka Coll., 1906. Sch. Dir. Member Church of Christ; A. F. & A. M.; Knight of Pythias; Modern Woodman. Married Lucy Rich Burgess, Mar. 21, 1911, Wenona, Ill. Child, Elizabeth Burgess, b. May 6, 1912. *Address*, Toluca, Ill.

## 3260. WINIFRED AGNES BANNON

(Sister of No. 2562)

A. B. in L. & A.; Teacher in H. S.; b. July 17, 1885, Joliet, Ill.; d. Patrick R. (b. Athlone, Co. Roscommon, Ire.) & Margaret (O'Reilly) Bannon (b. Essex, N. Y.) Prepared in St. Mary's Acad., Joliet, Ill. Pi Beta Phi. Attended Univ. of Chicago, 1907. Teacher of Engl., Joliet Twp. H. S. *Address*, 701 N. Broadway, Joliet, Ill.

## 3261. LAWRENCE BYRON BARKER

B. S. in M. & S. E.; Engineer; b. Jan. 31, 1886, Batavia, Ill.; s. William P. (b. July 3, 1846, *do.*) & Helen (Brown) Barker (b. Aug. 24, 1848, *do.*) Prepared in East Batavia H. S. Supt. in quarries of W. P. Barker & Son until 1909; Engr. with Sanitary Dist. of Chicago, 1909— Married Margaret Claire Button, Sept. 28, 1910, Marquette, Mich. *Address*, 5009 St. Lawrence Ave., Chicago, Ill.; *Bus. Add.*, 1825 Am. Trust Bldg., *do.*



## 3262. DAVID FREDERICK BARLOGA

LL. B.; Lawyer, Rancher; b. Sept. 5, 1886, Pecatonica, Ill.; s. Fred (b. Milwaukee, Wis.) & Eliza Barloga (b. do.) Prepared in Pecatonica H. S. Adelpfic; Van Twillers Address, Polson, Mont.

## 3263. EDNA PEARL BARNHART (MINER)

(Wife of No. 3107; Sister of No. 2312)

A. B. in L. & A.; b. June 19, 1886, Mansfield, Ill.; d. Elias Patterson (b. May 19, 1859, Roanoke, Ill.) & Sarah Martha (Maxwell) Barnhart (b. May 7, 1860, Mahomet, Ill.) Prepared in Urbana H. S. and Univ. of Ill. Acad. Aethenai; Pres. Y. W. C. A. Married J. Howard Miner ('07), Nov. 25, 1908. Children, Harold Eugene, b. Aug. 9, 1910; Harvey Russell, b. Nov. 17, 1911. Address, Adair, Ill.

## 3264. JESSIE LOGAN BARRETT

B. S. in Agr.; Banker; b. Oct. 21, 1884, Henry, Ill.; s. John N. (b. *ibid.*) & Susa A. (Shepardson) Barrett (b. Boston, Mass.) Prepared in Henry H. S. Phi Kappa Psi. Farmer, 1908-11; Banker, 1911. A. F. & A. M.; B. P. O. E. Address, Henry, Ill.

## 3265. EDWIN JACOB BARTELLS

(Brother of No. 3266)

B. S. in Chem.; Traveling Sales Agt.; b. Sept. 23, 1885, Camp Point, Ill.; s. George Case (b. July 1, 1841, Hanover, Ger.) & Christina (Walthers) Bartells (b. Feb. 1, 1843, N. Y. City). Prepared in Camp Point H. S.; Wheaton Coll. Acacia; Alpha Chi Sigma; Chem. Club; Jr. Cap Com. Chem., Amer. Smelt. & Refining Co., Salt Lake City, 1908-9; with Denny Renton Clay & Coal Co., Seattle, Wash., Feb., 1911. Bus. Add., Hoge Bldg., Seattle, Wash.

## 3266. GEORGE CASE BARTELLS, JR.

(Brother of No. 3265)

B. S. in Chem.; Metallurgist; b. Oct. 11, 1882, Camp Point, Adams Co., Ill.; s. George Case (b. July 1, 1841, Hanover, Ger.) & Christina (Walthers) Bartells (b. Feb. 1, 1843, New York City). Prepared in Maplewood H. S. & Wheaton Coll.; Acacia; Chem. Club; Alpha Chi Sigma; Chemist, Night Supt. & Metallurgist with American Smelt. & Refining Co., at the Murray Plant. Married Elva May Elliott, May 26, 1910, Camp Point, Ill.; Child, Frances Christine Bartells, b. Apr. 7, 1912. Address, Murray, Utah, P. O. Box 6.

## 3267. MAYME ALICE BATTERSON

B. L. S.; Librarian; b. Sciotoville, O.; d. John (b. Sept. 26, 1845, do.) & Sarah Jane (Richardson) Batterson (b. Dec. 21, 1849, Jackson Co., O.) Prepared in Dist. Sch. A. B., Ohio Univ., 1901. Librn., Pendleton Ore., 1910; do., Green Lake Branch of Seattle Lib., Seattle, Wash., 1910— Member Y. W. C. A., Ohio Univ., 1899-1900, (Pres.); Epworth League; Ladies' Lit. & Mus. Club. Address, 7508, Sunnyside Library, Seattle, Wash.

## 3268. AUGUST HARVEY BAUER

B. S. in Sci.; Ph. G., 1903, in Pharmacy; Physician and Surgeon Rush Med. Coll., Chicago, 1910; b. June 5, 1883, Chicago, Ill.; s. Christian (b. Germany) & Charlotte (Wetzel) Bauer (b. Berlin, do.) Prepared in Univ. of Ill. Acad. Der Deutsche Verein, 1905-6. Alpha Kappa Kappa. Asst. Surgeon, 7th Ill. Inf., 1911. Member Staff St. Joseph's Hospital, Chicago, Ill.; Staff Chicago City Infant Hospital; Staff, Infant Welfare Soc., Chicago. Married Florence Ethel Garret, June 28, 1911, Plano, Ill. Address, 2100 Seminary Ave., Chicago, Ill.

## 3269. CHARLES BAYARD BAXTER

(Brother of Nos. 2572, 4550)

B. S. in M. E.; Mechanical Engineer; b. Feb. 17, 1887; s. Emil J. (b. May 13, 1853, Newark, N. J.) & Eugenie A. (Dadant) Baxter (b. France). Prepared in Nauvoo & Keokuk (Ia.) H. Schs. Address, Nauvoo, Ill.

## 3270. DANIEL MIDDLEKAUFF BEAL

A. B. in Sci.; in business; b. Aug. 21, 1887, Toledo, Ia.; s. Albert Milton (b. Moline, Ill.) & Carrie Elizabeth (Middlekauff) Beal (b. Polo, Ill.) Prepared in Moline H. S. Delta Kappa Epsilon. Salesman with Moline Auto Co., 1909-10; same, Omaha, Nebr., 1910-11; Mgr., do., 1911— Address, 2601 6th Ave., Moline, Ill.; Bus. Add., c/o Moline Automobile Co., Omaha, Nebr.

## 3271. ARTHUR LINN BEAR

(Brother of No. 1803)

B. S. in C. E.; Engr.; b. Feb. 20, 1886, Bearsdale, Ill.; s. Samuel E. (b. 1856, Pa.) & Minerva J. (Cox) Bear (b. 1857, Harristown, Ill.) Prepared in Decatur H. S. Contr. Engr. Married, Mary Agnes Ritchie, Welch, Okla., June 2, 1912. Address, 1026 Henry Bldg., Seattle, Wash.

## 3272. FRED PARKER BENJAMIN

A. B. in L. & A.; J. D., 1910; Lawyer; b. Dec. 12, 1884, near Watseka, Ill.; s. Fred (b. Jan. 27, 1855, New York) & Melissa J. (Parker) Benjamin (b. Dec. 10, 1858, Watseka, Ill.) Prepared in Watseka High School; Phi Beta Kappa; Delta Sigma Rho; Theta Kappa Nu; Philomathean (Pres. 1909); John Marshall Law Club; (Pres., 1909); Prelim. honors; Final Honors; Ill.-Ind. debate, 1908. Address, Watseka, Ill.

## 3273. SOLOMON MILTON BEROLZHEIMER

(Brother of Nos. 3274, 4076)

B. S. in M. E.; Drafting Engr.; b. Dec. 8, 1887, Shelbina, Mo.; s. Otto Henry (b. May 25, 1848, Furth, Ger.) & Gertrude (Solomon) Berolzheimer (b. Sept. 27, 1861, Keokuk, Ia.) Prepared in Bloom. Twp. H. S. Pres. M. E. Soc. Engr. with Swift & Co., 1908-9; Drafting, Austin Mfg. Co., Kennicott Co., Marsh-Capron Co., 1909—Address, 89 W. 15th St., Chicago Heights, Ill.; *Bus. Add.*, c/o Marsh Capron Co., Chicago Heights, Ill.

## 3274. TERESA RUTH BEROLZHEIMER

(Sister of Nos. 3273, 4076)

B. S. in Chem.; Settlement Worker; b. May 10, 1886, Shelbina, Mo.; d. Henry Otto (b. May 25, 1848, Furth, Germany) & Getty (Solomon) Berolzheimer (b. Sept. 27, 1861, Keokuk, Ia.) Prepared in Bloom. Twp. H. S. Research Asst., with Prof. Parr, Univ. of Ill.; Apr. July, 1909, Asst. Chem., Columbus Lab., 1909-10. Organizer for LaSalle Extension Univ., 1910—Author: A Comparison of Methods for the Determination of Sulphur in Coal (with S. W. Parr and W. F. Wheeler), *Jour. of Indus. and Eng. Chem.*, V. I, No. 10, 1909. Address, 601 Ninth St., Milwaukee, Wis.

## 3275. HAZEL BESORE (McCANN)

A. B. in L. & A.; b. Feb. 3, 1886, Urbana, Ill.; d. Charles Alfred (b. Apr. 25, 1850, Maryland) & Mollie (Somers) Besore (b. Aug. 25, 1856, Urbana, Ill.) Prepared in Urbana H. S. Member Presb. Church. Married George Christy McCann, June 1, 1910, Urbana, Ill. Address, 107 Robinson St., Danville, Ill.

## 3276. MARY PRUDENCE BILLINGSLEY

B. L. S.; Librarian; b. Oct. 25, 1880, Fairfield, Ia.; d. James Strong (b. Aug. 20, 1856, do.) & Jennie (Schneringer) Billingsley (b. Jan. 27, 1856). Prepared at Belleville H. S., Belleville, Kan. A. B. Univ. of Kan., 1902. Catalogue Asst., Univ. of Ill., 1908-9; Asst. Libr., Kan. State Lib., Topeka, Kan., 1909—Address, 1273 Harrison St., Topeka, Kan.

## 3277. WILLIAM Z. BLACK

(Husband of No. 4274; Brother of No. 4078)

B. S. in Agr.; Farmer; b. Aug. 1, 1883, Seymour, Ill.; s. John Leslie (b. Sept. 10, 1857, Chicago, Ill.) & Minnie Eveline (Hartrick) Black (b. Aug. 27, 1858, Quincy, Ill.) Prepared in Univ. Acad. Philomathean, Pres. & Treas.; Mgr. Agr. Baseball Club; Chi Beta; Bus. Mgr. Ill. *Agriculturist*; Class Memorial Com. Married Mildred Leas, ('10). Nov. 26, 1909, Danville, Ill. Address, St. Joseph, Ill.

## 3278. LEE ROSS BLOHM

A. B. in L. & A.; Teacher; b. Jan. 31, 1886, Virginia, Ill.; s. Peter Martin (b. July 20, 1857, Bluffsprings, Ill.) & Mary Martin (Lee) Blohm (b. Feb. 19, 1859, do.) Prepared in Beardstown H. S. Chi Beta. Teaching, Nauvoo, Ill. Married Maude Lillian McKenzie, Sept. 3, 1910, Beardstown, Ill. Child, Lyle McKenzie, b. July 28, 1911. Address, Beardstown, Ill.; *Bus. Add.*, Heyworth, Ill.

## 3279. VIRON JOSEPH BOOTHE

B. S. in E. E.; b. May 27, 1886, Gonzans, Tex.; s. Joseh & Nora Boothe. Address, (†)

## 3280. JULIUS VALENTINE BOPP

B. S., in Agr.; Supervisor; b. Dec. 31, 1879, New Memphis, Ill.; s. Henry (b. Rohrbach, Darmstadt, Ger.) & Clara (Lehman) Bopp (b. Shiloh, Ill.) Prepared in Mascoutah H. S.; S. Ill. Nor. Sch., Carbondale, Ill. Sigma Xi; Alpha Zeta; Agr. Club. Assoc. Prof. of Agron., S. Dak.; Assoc. Ed., *Orange Judd Northwest Farmstead*, 1911-12; Dist. Superv., N. Dak. Better Farming Assoc., 1912—Author: Series of Lessons on Soil Handling (now used as text by the American Farmer Sch.), 58 pp.; Three bulls. (with Prof. C. Willis, Chief in Agron., Brookings, S. Dak.); many articles while Assoc. Ed. of *The Farmstead*. Address, Fessenden, N. Dak.

## 3281. GEORGE JOHN BOUYOUCOS

B. S. in Agr.; Scientific Investigator; b. May 23, 1888; Licolia, Greece; s. John James & Paraskevji (Kapsimakakos) Bouyoucos. Prepared in Greek Prep. Sch.; in Y. M. C. A. of Chicago. Adelpic Pres.; Cosmopolitan; Business Club; Agr. Club; Sigma Xi; Treas. Class 1909. Ph.D. Cornell Univ., 1911. Author: (bulletin) Soil Survey of Monroe County, N. Y.; (bulletin) Transpiration of Wheat Seedlings as Affected by Different Soils and by Solutions of Different Densities (latter bulletin also published in Bot. Gaz.) Member Amer. Soc. of Agronomy. Address, East Lansing, Michigan.

## 3282. EMIL MARK DIEDRICH BRACKER

B. S. in Agr.; Instr. in Agr.; b. Dec. 30, 1882, Hillsdale, Ill.; s. Diedrich Henry (b. 1847, Kiel, Ger.) & Elizabeth (Hanberg) Bracker (b. 1850, Moline, Ill.) Prepared at Univ. of Ill. Acad. Alpha Zeta; Agr. Club. Supt. of Garden & Forest, Berea College, 1909; Farming & traveling, 1908-11, Instructor in Farm Mechanics, Purdue Univ., Lafayette, Ind. Instr. in Farm Mechanics. Ore. Agr. Coll., 1912—Author: Laboratory Manuel for General Course in Farm Mechanics, 1912, 30 pp. Married, Ada M. Dinkleman Cincinnati, O., Aug. 28, 1912. Address, Corvallis, Ore.

## 3283. PERCY BELMONT BRADSHAW

B. S. in E. E.; Elec. Engr.; b. July 15, 1883, Sioux Rapids, Ia.; s. Benjamin Harrison (b. Oct. 22, 1847, Winnebago Co., Ill.) & Anna Amelia (Guffin) Bradshaw (b. Feb. 17, 1859, Carlyle, N. Y.). Prepared in Dixon H. S. E. E. Soc.; Co. G. 6th Regt., I. N. G., 1905— In Const. Dept., Commonwealth Edison Co., 1908; Appraiser, Coats & Burchard Co., Apr., 1909; Elec. Draftsman, West Elec. Co., 1910; Elec. Draftsman, Sargent & Lundy, 1912. Assoc. Member, A. I. E. E., 1911. *Address*, 1530 S. Ridgeway Ave., Chicago, Ill.

3284. HERBERT AMERY BRAND  
(Brother of No. 3656)

B. S. in A. E.; Arch. Engr.; b. Apr. 5, 1885, Danville, Ill.; s. William F. (b. Apr. 22, 1851, Ger.) & Fannie H. Kitchener) Brand (b. June 7, 1859, Montreal, Can.). Prepared in Danville, Ill., H. S. Tau Beta Pi; Sigma Xi; Arch. Engr. for Fritz Foltz, Arch., Chicago. Member, Illini Club of Chicago; Licensed Architect, State of Ill., 1912. *Address*, 5915 W. Erie St., Chicago, Ill.

## 3285. NELLIE MATHILDA BREDEHOFT

A. B. in L. & A.; A. M., 1911; Teacher; b. Oct. 3, 1886, Danville, Ill.; d. Henry (b. Oct. 24, 1851, Danbury, O.) & Wilhelmina Louisa Augusta (Eichelmann) Bredehoff (b. Jan. 11, 1857, Minden, Westphalia, Ger.). Prepared in Danville H. S. & Northwestern Univ., 1907. Teacher of Engl. and Ger. *Address*, 510 Lafayette St., Danville, Ill.

3286. GEORGE EARL BRONSON  
(Husband of No. 3039)

B. S. in C. E.; Engineer; b. Sept. 6, 1885, Clinton, Wis.; s. Leonard (b. Aug. 3, 1856, Sackett Harbor, N. Y.) & Grace (Peeble) Bronson (b. Dec. 9, 1859, Crown Point, N. Y.). Prepared at Austin H. S., Chicago. C. E. Club. C. E., Q. M. Dept., U. S. A., 1910; C. E., C. & N. W. R. R., 1907; Mun. Engr. Club of Chicago, Exec. Com., 1912. Married Daisy Dell Irwin, May 27, 1908, Urbana, Ill. Child, Margaret Irwin, b. Sept. 19, 1910. *Address*, 233 N. Willow Ave., Chicago, Ill.

## 3287. IRA SANFORD BROOKS

B. S. in Agr.; Horticulturist; b. Jan. 2, 1882, Shelby Co., Ill.; s. Daniel & Sarah Catherine (Arbogast) Brooks. Prepared in Univ. Acad. Alpha Zeta; Agr. Club; Y. M. C. A.; Lieut.; Asst. in Exp. Sta. & Inst. in Horticulture, 1908-10; Farm Manager, Deere Farm, 1911. Univ. Club. Amer. Assoc. for Adv. of Sci.; Amer. Breeders' Assn.; Steward, M. E. Church. *Address*, Brandywine, Md.

## 3288. HARRY CLIFFORD BROWN, JR.

B. S. in C. E.; Asst. Engr.; b. Sept. 26, 1884, Tipton, Iowa; s. Harry Clifford (b. Nov. 19, 1852, New York City) & Lucy Wheelock (Deam) Brown (b. Jan. 21, 1855, Uilian, O.). Prepared in Chicago Man. Tr. Sch. & Armour Inst. Phi Kappa Sigma. With Chicago Subway Comm., Sept., 1908-09; Davis Marble Co., July, 1909-Feb., 1910; Ill. Central Bridge & Building Dept., Asst. Engr., 1910— *Address*, 7608 Union Ave., Chicago, Ill.; *Bus. Add.*, Bridge & Bldg. Dept., Ill. Central R. R., Chicago.

3289. WINNINA ELLA BROWNSON  
(Sister of No. 2588)

A. B. in L. & A.; Teacher; b. Apr. 18, 1882, Quincy, Mich.; d. Edwin Julius (b. 1852, Masonville, N. Y.) & Ella (Gray) Brownson (b. 1856, Oxford, N. Y.). Prepared at Mary Inst., St. Louis, Mo.; Washington Univ., St. Louis, Mo. English Club. Taught in Bushnell H. S.; Boone (Ia.) H. S. *Address*, Hamilton College, Lexington, Ky.

## 3290. FLORENCE LOUISE BRUNDAGE (MESSICK)

(Wife of No. 3877)

A. B. in Lib. Sci.; b. Apr. 12, 1886, Muskegon, Mich.; d. Fred (b. Dec. 25, 1856, Friendship, Pa.) & Margaret May (Conley) Brundage (b. May 25, 1852, Flint, Mich.). Prepared in Muskegon, Mich., H. S. Pi Beta Phi; Phi Beta Kappa; Preliminary Honors, 1906; Final Honors, 1908. Cataloger, Univ. of Ill. Lib., 1909. Loan Asst., 1910; Periodical Asst., 1910. Married Joseph Breckenridge Messick, Jr. ('09), Sept. 9, 1911. *Address*, 3016 Linden Place, E. St. Louis, Ill.

## 3291. SARAH ELIZABETH BRYAN

(Daughter of No. 37; Sister of No. 2590)

A. B. in L. & A.; B. L. S., 1910; Loan Asst. in Univ. Lib.; b. June 15, 1886, Champaign, Ill.; d. Alphonso Hunt (b. Aug. 8, 1845, Indianapolis, Ind.) & Alice (Cheever) Bryan (b. Jan. 11, 1854, Elm Grove, Ill.). Prepared in Champaign H. S. Alethenai; Alpha Chi Omega; Phi Delta Psi; Orchestra & Choral Union; Lib. Club. Asst. Libr., Champaign Pub. Lib., 1908-10; Loan Asst., Univ. Lib., 1910— Member Congr. Church, Champaign; Lib. Club. *Address*, 508 S. Fourth St., Champaign, Ill.

## 3292. LOUIS BUENGER

A. B. in L. & A.; Salesman; b. Mar. 6, 1886, Nameoki, Ill.; s. William (b. July 25, 1853, Hanover, Germany) & Emily S. (Niemyer) Buenger (b. June 1, 1857, Venice, Ill.). Prepared in E. St. Louis, Ill., H. S. Alpha Delta Phi; Philomathean; Senior Memorial Com.; Salesman, Universal Portland Cement Co., Chicago, Ill. *Address*, 4506 Malden St., Chicago, Ill.

## 3293. ARTHUR PINGREE BUMSTEAD

(Son of No. 130; Brother of No. 2594)

A. B. in L. & A.; Journalist; b. July 26, 1884, Dundee, Ill.; s. James E. (b. Oct. 29, 1849, Dundee) & Justina (Pingree) Bumstead (b. Sept. 29, 1848). Prepared in Dundee H. S. Chi Beta; Philomathean; Engl. Club; Der Deutsche Verein. Real Estate; Journalism. *Address*, Berkeley, Calif.

## 3294. BENJAMIN PAYSON BURGESS

B. S. in C. E.; Engineer; b. Apr. 18, 1887, Ottawa, Ill.; s. Hatevet Payson (b. 1854, Warren, Me.) & Henrietta Cross (Godfrey) Burgess (b. 1857, LaSalle, Ill.). Prepared in W. Aurora, Ill., H. S. Sigma Nu. Draftsman, C. B. & Q. R. R., 1908-10. Br. Draughtsman, O. W. R. R. & Nat., Seattle, 1910-12; Reinforced Steel Exp. with F. T. Crowe & Co., Seattle, 1912— Married Nellie Mae Saintmyer, Jan. 24, 1912, Seattle, Wash. *Address*, 735 Thirty-third Ave., Seattle, Wash.

## 3295. HARRY HOLDRIDGE BURGESS

(Brother of No. 3672)

A. B. in Sci.; B. S. in C. E., 1909; Engr.; b. Jan. 28, 1885, Tonica, Ill.; s. Lucian Ashley (b. Jan. 20, 1852, do.) & Ida A. (Mudge) Burgess (b. Feb. 3, 1855, Mendota, Ill.). Prepared in Tonica, Ill., H. S.; Ill. State Nor. Univ., 1901-4. Triangle; Tau Beta Pi; Sophomore Football Team. Cost keeper, J. B. Nelson Co., 1909; Asst. Eng. with C. A. P. Turner Co., 1909-11; Engr. Butler Bros., Contractor 1912— Married Martha Mayhaugh, Dec. 29, 1911, Fort Worth, Tex. *Address*, 1002 New York Life Bldg., St. Paul, Minn.

## 3296. OPAL BURRES

A. B. in L. & A.; A. M., 1909; Student; b. June 7, 1886, Sidney, Ill.; d. William Franklin (b. June 29, 1857, Ashmore, Ill.) & Alice (Coolley) Burres (b. Nov. 23, 1862, Newman, Ill.). Prepared in Thornburn H. S., Urbana, Ill. Sigma Xi; Scholarship, 1908-9; Fellowship, 1911-12; Grad. Mem., Adv. Board, Woman's League, 1911-12. Grad. work in Zool., 1908-9 & 1910-12; Prin., Sheldon H. S., 1909-10. Joint Author with Amos W. Peters, "The Diastatic Enzyme of Paramœcium in Relation to the Killing Concentration of Copper Sulphate," *Jour. Biol. Chem.*, Vol. VI, No. 1, Mar., 1909. *Address*, 208 W. Elm St., Urbana, Ill.

## 3297. MILO EUGENE BURWASH

(Brother of No. 2595)

B. S. in Agr.; Farmer; b. Nov. 15, 1885, Plainview, Ill.; s. Thomas Nathaniel (b. Montreal, Can.) & Sarah Margaret (Boswell) Burwash (b. Mar. 27, 1855, Shipman, Ill.). Prepared in Champaign H. S. All class football, 1905. Fruit Farmer, San Benito, Tex., 1909; Muskegon, Mich., 1910-11; B. P. O. E. *Address*, Champaign, Ill.

## 3298. CAROLYN ELIZABETH BUSEY (GRATON)

A. B. in H. Sci.; b. June 15, 1874, Urbana, Ill.; d. J. S. & Caroline Busey. Prepared in St. Mary's Acad., Indianapolis, Ind. *Address*, Urbana, Ill.

## 3299. CHARLES BOWEN BUSEY

A. B. in L. & A.; Farm Agent; b. Jan. 22, 1887, Urbana, Ill.; s. Samuel T. (b. Nov. 16, 1835, Greencastle, Ind.) & Mary Elizabeth (Bowen) Busey (b. June 21, 1854, Delphi, Ind.). Prepared in Urbana H. S.; Phi Delta Theta. Studied in Mass. Inst. of Tech., 1908-09; Automobile Salesman, 1910-11; Farm Agent, 1911— Member Tech. Club of Boston, 1909. Married Louise Carter, June 7, 1911, Dallas, Tex. *Address*, Urbana, Ill.

## 3300. ETHEL MAY BUSHNELL

(Sister of Nos. 2918, 3301)

A. B. in L. & A., Kindergartner; b. Jan. 9, 1887, Paxton, Ill.; d. Allen Sherrill (b. Dec. 8, 1854) & Caroline May (Hills) Bushnell (b. May 10, 1857). Prepared in Paxton H. S.; Chicago Kindergarten Inst., 1907-08. Illioli; Phi Beta Kappa; Valedictorian. Experiments under Stanford Univ., of standardization of American children in comparison with the French tests of Binet, 1911-12. Pres. Long Beach Kindergarten Club. *Address*, 848 Elm Ave., Long Beach, Calif.; *Bus. Add.*, 711 Daisy Ave., Long Beach, Calif.

## 3301. HORACE LELAND BUSHNELL

(Brother of Nos. 2918, 3300)

B. S. in A. E.; Structural Engr.; b. Dec. 6, 1885, Paxton, Ill.; s. Allan Sherill & Carrie May (Hills) Bushnell. Prepared in Paxton H. S. Tau Beta Pi; Sigma Xi; Prelim. honors; track team, 1905-06; 1906-07. Graham & Myers, Archts., Oct. 1, 1908, to Apr. 5, 1909; Cawsey & Lohse (gen. contractors), Apr. 5, 1909-July 5, 1909; Bldg. Dept., City of Seattle, July 5, 1909— May, 1912; Trial & Bushnell, 45 Henry Bldg., 1912— *Address*, 514 Terry Ave., Seattle, Wash.; *Bus. Add.*, Bldg., Dept., City Hall, Seattle.

## 3302. BEATRICE MARTINDALE BUTLER

A. B. in L. & A.; LL. B. Univ. of Ore., Teacher; Student in Univ. of Oregon, Law School; b. Nov. 3, 1886, Chicago, Ill.; d. Henry Frederick (b. Chicago, Ill.) & Eva Isabel (Martindale) Butler (b. Montreal, Canada). Prepared in Austin (Chicago) H. S. Delta Sigma Rho; Mem. Ill.-Ind. Debating team, 1907; Ladies Glee Club; won second place Hamilton Oratorical prelims., 1907. Attended Boston Univ. Law Sch., 1908-9; taught Engl., St. Croix Falls H. S., 1909-10; Prin. H. S., Brewster, Wash., 1910-11; taught Engl., Gresham

H. S., 1911-12; Engl. and German in H. S. 1912— *Address*, 69 Twenty-first St., N., Portland, Ore.; *Bus. Add.*, Hillsboro, Ore.

## 3303. JOHN PRESCOTT BUTLER

A. B. in L. & A.; Real Estate Dealer; b. Aug. 20, 1884, Mishawaka, Ore.; s. Patrick (b. Jan. 10, 1828, Carrick-on-Shannon, Co. Leitrim, Ire.) & Elizabeth (Ray) Butler (b. Mar. 26, 1849, Lifford, Co. Donegal, Ire.) Prepared in Monticello (Ill.) H. S. Pres., Scribblers' Club; English Club. Salesman, 1909; Advertising, 1910; Agriculture, 1911; Real Estate, 1912. Married Marie Margaret Hancock, Feb. 25, 1911, Decatur, Ill. *Address*, 726 W. Fourth St., Medford, Ore.

## 3304. ARCHIE STANTON BUYERS

B. S. in M. E.; 2nd Lieut. Coast Art., U. S. Army; b. Oct. 20, 1886, Sterling, Ill.; s. John (b. Mar. 2, 1834, Buyerstown, Penn.) & Frances Anna (Galt) Buyers (b. Jan. 23, 1843, near Lancaster, Penn.) Prepared in Sterling Twp. H. S. Sigma Alpha Epsilon; Sigma Xi; Tau Beta Pi; Prelim. & Final Honors. Taught Math., Mech. Drawing, & Descrip. Geom., Albion Coll., 1908-9; with Gen. Elec. Co., Schenectady, N. Y., 1909-11; 15 months in Exp. Turbine Dept. & 8 months in Turbine Eng. Dept., Champaign, Ill.; Instructor in Mech. Eng., Univ. of Ill., 1911— *Perm. Add.*, c/o War Dept., Washington, D. C.

## 3305. FRANK MILTON BYERS

B. S. in Agr.; Farm Supt.; b. Sept. 11, 1885, Charleston, Ill.; s. Joseph William (b. 1851, Greensburg, Ind.) & Nellie (Bradshaw) Byers (b. Apr., 1861, Sparta, Ill.) Prepared Charleston H. S. Alpha Tau Omega; Alpha Gamma Rho; Major 3d Bat., 1908, Univ. Regt. Married Stella Therese Surman, June 21, 1911, Carlinville, Ill. *Address*, Deere Model Dairy Farm, Moline, Ill.

## 3306. JOHN BRAHM CABANIS

B. S. in C. E.; Resident Salesman; b. Feb. 22, 1882, Petersburg, Ill.; s. John Clark (b. Feb. 28, 1852, Todd Co., Ky.) and Elizabeth (Brahm) Cabanis (b. Dec. 12, 1857, Petersburg, Ill.) Prepared in Salem H. S. Sigma Chi; Yoxan; Phenix; Mgr., 1908 Baseball Team. Engr. with City of Chicago Eng. Dept., 1908-9; R. S. Feurtado Consulting Engrs., 1909-10; Universal Portland Cement Co., & Ludowici-Celadon Co., 1910. Univ. Club, Minneapolis; Minneapolis Arch. Club. *Address*, 323 Plymouth Bldg., Minneapolis, Minn.

## 3307. JOHN WEBSTER CAIRNS

B. S. in E. E.; Engineer; b. Dec. 27, 1883, Hebron, Ill., s. John (b. Dec. 25, 1858, Paterson, N. J.) & Louise (Johannott) Cairns (b. May 12, 1861, Spring Grove, Ill.) Prepared Hebron, Ill., H. S. Secy. E. E. Soc.; member, 1907 Football Team. Western Electric Co., 1908-10; Lincoln Park Comm., 1910-11; W. A. Jackson Co., 1911— *Address*, 969 Iowa St., Dubuque, Ia.

## 3308. IDA ISABEL CALDWELL

B. L. S.; Librarian; b. Nashua, Ia.; d. Patrick Henry (b. July 7, 1837, Vt.) & Lillian Cleone (Weeks) Caldwell (b. Oct. 27, 1843, Hudson, O.) Prepared in H. S. & by Private Teachers; Charles City Coll., and Carleton Coll., Northfield, Minn., 1893-94; A. B., Charles City Coll., 1908. Cataloger, Pub. Lib., Wellington, O., 1908; Pub. Lib., Wauseon, O., Apr.-June, 1908; Sub. Lib., Highland Park, Ill., Sept., 1909; Cataloger, Pub. Lib., St. Louis, Mo., Mar.-July, 1909; Lib., Pub. Lib., Charles City, Ia., July, 1910— Member Ia. Lib. Assoc. *Address*, Charles City, Ia.

## 3309. SAMUEL CHARLES CAMPBELL

(Brother of No. G 38)

B. S. in C. E.; City Engr.; b. Sept. 30, 1884, Marissa, Ill.; s. Samuel Wylie (b. Oct. 9, 1848, *do.*) & Sarah Jane (Hemphill) Campbell (b. Oct. 19, 1851, *do.*) Prepared in Marissa H. S.; Monmouth Coll., 1904-05. Tau Beta Pi. Ry. Location & Constr., 1909; Ry. Maintenance, 1910; Mun. Engr., 1910— Ill. State Hwy. Comm. Apr.-Sept., 1912. Co. Hwy. Engr. Jefferson Co. Mo., Sept. 1912— Member A. F. & A. M.; A. A. A. S. R. Married Gladys Maida Coxwell, June 21, 1911, DeSoto, Mo. *Address*, DeSoto, Mo.

## 3310. ROBERT JAY CANDOR

B. S. in Arch.; Architect; b. Nov. 20, 1885, Aledo, Ill.; s. John M. (b. Aledo, Ill.) & Margaret (McGuinness) Candor (b. Aledo, Ill.) Prepared in Aledo, Ill., H. S. Chi Beta; Arch. Club; Tau Beta Pi; Preliminary Honors. With H. I. Goddard, Burlington, Ia.; H. W. Whitsitt, Moline Ill. Keyser & Schreiber, Oklahoma City, Okla.; Smith, Rea & Lovett, Kansas City, Mo.; Thesis Design, *Amer. Arch.*, 1909. Mem. S. W. Alumni Assn.; Presb. Church; Y. M. C. A. *Address*, 1734 E. Missouri Ave., Kansas City, Mo.

## 3311. IRA THOMSON CARRITHERS

A. B. in L. & A.; Athletic Dir.; b. Oct. 25, 1886, Washburn, Ill.; s. James G. & Sinab E. (Wallace) Carrithers. Prepared in Pontiac H. S. Philomathean; Phenix; Alpha Delta Phi; Vice Pres. Y. M. C. A.; Capt. Football team; Member Track and Baseball teams. Athletic Dir., Alma Coll., 1908-10; Knox Coll., 1910— Member Presb. Church. Married Winifred Markham, June 22, 1910, Sault Ste Marie, Mich. Child, Winifred Louise, b. June 2, 1911. *Address*, c/o C. M. & C. P. R. R., Aberdeen, S. Dak.

## 3312. MAE CHAPIN

(Sister of Nos. 1471, 1637, 2043, 2605)

A. B. in L. & A.; Teacher & Settlement Worker; b. May 11, 1885, Tolono, Ill.; d. Edward Bonaparte (b. May 7, 1857, Clyde, N. Y.) & Lucy Margaret (Pierce) Chapin (b. June 2, 1858, Brownstown, O.) Prepared in Champaign, Ill., H. S. Illioli; Cabinet Y. W. C. A., 1907-8. Teacher of Eng. & Hist., Williamsport, Ind., 1908-10; Presb. Tr. Sch., 1911-12; Club & Bible Work, Assn. House, Chicago, Ill., Jan., 1912. Mem. Presb. Church. *Address*, 2150 W. North Ave., Chicago, Ill., c/o Assn. House.

## 3313. WALTER ELLSWORTH CHILD

LL. B.; b. May 20, 1885, Farmingdale, Ill.; s. Stephen Child. Prepared in Springfield H. S. *Address*, Booth Bldg., Springfield, Ill.

## 3314. DANIEL LEROY CHRISTOPHER

A. B. in Sci.; Mgr. of Adv. and Sales; b. Oct. 15, 1884, Farmington, Ill.; s. Eugene (b. Nov. 15, 1859, Peoria, Ill.) & Clara Bell (Zook) Christopher (b. Jan. 30, 1861, Bushnell, Ill.) Prepared in Farmington H. S. Mgr. of Adv. and Sales, Leavitt Mfg. Co., Urbana. Married Lura Dean Jerauld, June 8, 1910, Urbana, Ill. Child, Daniel Eugene, b. Feb. 21, 1911. *Address*, 206 W. High St., Urbana, Ill.

## 3315. ROBERT BURTON CLARK

LL. B.; Telephone Mgr.; b. Nov. 11, 1885, Waverly, Ill.; s. William Burton & Ella Mary Clark. Prepared in Centralia, Ill., H. S. Phi Alpha Delta; Order of the Coif (Theta Kappa Nu); Egyptian Club; Scholarship. Practised law, 1908-10. Mgr. Central Union Tel. Co., 1910— *Address*, Cairo, Ill.

## 3316. MORTIMER BURNHAM CLEVELAND

B. S. in Arch.; Architect; b. Nov. 19, 1882, Osage, Ia.; s. Byron M. & Lucia A. (Burnham) Cleveland. Prepared in East Waterloo H. S.; Cornell College. *Address*, Waterloo, Ia.; *Bus. Add.*, 309 First Natl. Bldg., do.

## 3317. WINIFRED HAZEL CLIFFORD (MORGAN)

(Wife of No. 2760)

A. B. in L. & A.; b. Feb. 7, 1887, Thomasboro, Ill.; d. Alfred C. (b. 1858, Waverly, O.) & Adeline (French) Clifford (b. 1867, Attica, Ind.) Prepared in Champaign H. S. Athenaeum; Phi Delta Psi; Preliminary Honors. Married Horace H. Morgan (o6) June 28, 1909. Child, Clifford H., b. Apr. 2, 1910. *Address*, 380 N. Sandusky St., Tiffin, O.

## 3318. BYRON KEMP COGHLAN

B. S. in C., E.; Professor; b. Mar. 23, 1881, Independence, Ia.; s. William James & Anne Theoline (Kemp) Coghlan. Prepared in Kankakee H. S. Sigma Xi; Philomathean; Prelim. and Final Honors; Freshman Debating Team. Supt. of Man. Tr., June, 1909; Engr. on R. R. Constr., Sept., 1909; Prof. of Civ. Eng., N. Mex. State Coll. of Mines, 1909— Married Ora Agnes Fellows, Nov. 7, 1908. *Address*, Socorro, N. Mex.

## 3319. CURTIS EARL CONNARD

B. S. in E. E.; E. Engr.; b. May 2, 1882, Macon Co., Ill.; s. Charles Ellis (b. 1829, near Phil., Pa.) & Elizabeth Jane (Rozzel) Connard (b. Macon Co.) Prepared in Decatur H. S. Employed by Westinghouse Elec. Mfg. Co. Pa. Natl. Guard, Co. E., 18th Inf. Member Westinghouse Club. *Address*, 520 Franklin St., Wilksburg, Pa.

## 3320. FRANK LOUIS COOK

B. S. in E. E.; Engineer; b. Nov. 14, 1882, Chicago, Ill.; s. Frederick William (b. July 10, 1839, Dunkechan, Ireland) & Ida (Fowler) Cook (b. Sept. 13, 1856, Summerville, Mich.) Prepared in Oak Park H. S. Delta Kappa Epsilon; Phenix; Eta Kappa Nu; Pres. Freshman Class; Lieut. Col., Regt.; Mgr. Elec. Show. With Pub. Service Co., Chicago, Ill. Ill. Naval Reserve, 1908— Member Natl. Elec. Light Assn. Married Frances Alya Hall, Mar. 16, 1910, Berwyn, Ill. Child, Eleanor Frances, b. Jan. 1, 1911. *Address*, 318 First Ave., Oak Park, Ill.; *Bus. Add.*, 137 S. LaSalle St., Chicago, Ill.

## 3321. GEORGE HERBERT COONS

A. B. in Sci.; Research Asst.; b. Nov. 2, 1885; s. G. W. (b. Feb. 12, 1852, Vt.) & Susan E. (Irwin) Coons (b. Lansingburg, N. Y.) Prepared in Bloomington H. S.; Ill. State Nor., 1903-05. Adelpic; Delta Sigma Rho; Sigma Xi; Ill.-Wis. Debate, 1907. Teacher, Hancock H. S., 1909; Adj. Prof. Agr. Botany, Univ. of Nebr., 1909-10; A. M., Univ. of Nebr., 1911; Res. Asst. in Plant Pathology, Mich. Agr. Coll., 1911— Author: Ecological Relations of the Flora. Married Myrta Amanda Vogel, Aug. 20, 1908, Ann Arbor. Child, Myrta Susan, b. May 26, 1911. *Address*, 972 E. Lansing, Mich.

## 3322. HAZEL KATHERINE COOPER (DILLON)

(Wife of No. 4134; Sister of No. 1315)

A. B. in L. & A.; Teacher; b. Oct. 15, 1887, Champaign, Ill.; d. Frank (b. May 6, 1849, Baldwinville, N. Y.) & Luro Alice (Ham) Cooper (b. Oct. 11, 1852, Monticello, Ill.) Prepared in Champaign H. S. Vice-Pres. of Math. Club. Teacher in H. S. Sullivan, Ill., 1908-9; same in San Antonio, Tex., 1909-10; same in Sullivan, 1910-12. Married Edward Leland Dillon (o10) June 26, 1912, Sullivan. *Address* Harmon, Ill.

## 3323. FLEMIN WILLET COX, JR.

A. B. in L. & A.; Teacher; b. Nov. 18, 1875, Bridgeport, Ill.; s. Flemin Willet (b. 1838, Coshocton, O.) & Sarah (Kinsey) Cox (b. 1842, *do.*) Prepared in Prep. Dept., Wabash Coll. Supt. of Schools; Teacher of Sci. and Prin. Twp. H. S. Married Minnie E. Starkman, Aug. 22, 1901, Bridgeport, Ill. Children, Dorothy Elizabeth, b. June 1, 1902; Margaret Sylvia, b. Mar. 10, 1909. *Address*, Lawrenceville, Ill.

## 3324. IRVING HUGHEY COX

A. B. in L. & A.; Lawyer; b. Oct. 28, 1882; s. Frank (b. Dec. 16, 1853, near Mattoon, Ill.) & Jennie (Hughey) Cox (b. Apr. 27, 1856, Brooksville, Ky.) Prepared in Mattoon H. S. Orchestra; Glee Club; Phi Alpha Delta. In Law Sch., 1907-08. Member B. P. O. E.; A. F. & A. M. Married Mary Rita Collins, Feb. 2, 1910. Child, Daniel Franklin, b. June 21, 1911. *Address*, Henryetta, Okla.

## 3325. GORDON WILLIAM CROSSETT

B. S. in E. E.; Elec. Engr.; b. Feb. 16, 1884, Salem, Ill.; s. Kirk (b. Oct. 20, 1846, Warsaw, N. Y.) & Lillie Aline (Merrifield) Crossett (b. Oct. 14, 1852, *do.*) Prepared in Salem H. S. E. E. Soc.; Eta Kappa Nu. With Gen. Elec. Co., Schenectady, N. Y. *Address*, 602 Union St., Schenectady, N. Y.

## 3326. STANLEY GARDNER CUTLER

B. S. in C. E., C. E., 1911; Engineer; b. Oct. 31, 1887, Chicago. Prepared in R. T. Crane H. S., Chicago. Triangle; Tau Beta Pi; Sigma Xi; Special & Final Honors; Pres. Ionian; Pres., Scribblers' Club; Editor, *Technograph*. Engineer, Cost Dept., Stone & Webster Engr. Corporation. *Address* c/o Stone & Webster Engr. Corp., Keokuk, Ia.

## 3327. MAURICE G. DADANT

(Brother of Nos. 1647, 2058)

A. B. in L. & A.; Manufacturer; b. Sept. 11, 1886; s. C. P. (b. Apr. 6, 1851, Langres, France) & Mary (Marinelli) Dadant (b. St. Louis, Mo.) Prepared in Hamilton & Keokuk High Schools. Shield & Trident; Preliminary Honors; Football, 1907; Basket-ball, Capt. Manufacturer of Bee Keepers' Supplies. Married Helen Hassett, Oct. 12, 1910, Keokuk, Ia. Child, Mary Elizabeth, b. Aug. 23, 1911. *Address*, Hamilton, Ill.

## 3328. ALBERT HARTMAN DAEHLER

A. B. in L. & A., 1908; Teacher; b. Jan. 30, 1883, Chadwick, Ill.; s. Louis Christian (b. May 24, 1843, Freienseen, Hessen Darmstadt, Ger.) & Anna Elizabeth (Hartman) Daehler (b. Apr. 19, 1853, Gelsenheim, *do.*) Prepared in Chadwick High School. Philomathean Honor President, 1908; Chi Beta; Phenix; Engl. Club; Scribblers'; French & Italian Clubs; Pres. German Club, 1906-07; Asst. Editor, *Daily Illini*, 1907; Stud. Editor, *Alumni Quarterly*, 1907; Ind. Debate, 1906. Asst. in Engl., Illinois, 1908-09; Instr. in Engl., Purdue, 1909—*Address*, 120 Fowler Ave., W. Lafayette, Ind.

## 3329. DORA DAVIDSON (BROWN)

(Wife of No. G. 29)

A. B. in L. & A.; b. Nov. 16, 1884, Sullivan, Ill.; d. James (b. Apr. 7, 1859, Sullivan, Ill.) & Martha Ann (Hayes) Davidson (b. Feb. 14, 1862, Mattoon, Ill.) Prepared in Sullivan, Ill. H. S. Married Fay Cluff Brown ('06), July 14, 1908, Sullivan, Ill. Child, Herman Cluff, b. Oct. 16, 1910. Child, Barbara Esther, b. Mar. 22, 1912. *Address*, 220 Ronalds St., Iowa City, Iowa.

## 3330. MARIETTA SEARLE DAVIS

(Daughter of Nos. 250 and 309; Sister of No. 4128)

A. B. in L. & A.; Teacher; b. June 6, 1884, DeKalb, Ill.; d. Jephtha Hartley (b. Apr. 13, 1860, Vienna, Ind.) & Ella (Watson) Davis (b. Nov. 14, 1854, Bristol, Ill.) Prepared in Holton, Kan., H. S.; Miss. Barstows School, Kansas City, Mo.; Kansas Univ., 1903-4. Kappa Kappa Gamma; Phi Delta Psi. Graduate Stud. at Univ. of Calif. *Address*, 2333 Channing Way, Berkeley, Calif.

## 3331. DANIEL VOORHEES DAYTON

LL. B.; Judge; b. July 4, 1883, Newman, Ill.; s. John (b. June 22, 1833, N. Y.) and Laura Jane (Miller) Dayton (b. 1843, Louisville, Ky.) Prepared in Paris, Ill., H. S. Atty. at Law, 1908-9; J. P., 1909-10; Co. Judge, 1910—*Address*, Paris, Ill.

## 3332. HIRAM LINUS DEAL

(Husband of No. 2575)

B. S. in Agr.; Farmer; b. Nov. 25, 1878, Christian Co., Ill.; s. William Henry (b. Sept. 25, 1836, Wilkesbarre, Pa.) & Margaret Jane (Bond) Deal (b. Dec. 17, 1846, Randolph Co., Ill.) Prepared in Taylorville H. S.; Univ. Acad. Agr. Club. Farming, 1908— Married May Alice Beauford ('06), June 12, 1908, Oregon, Ill. Children, Marjorie Miram, b. July 7, 1909; Mildred Florence, b. Sept. 3, 1911. *Address*, Morrisonville, Ill., Route 4.

## 3333. RALPH EMERSON DEETS

B. S. in E. E.; Elec. Eng.; b. Sept. 11, 1880, Milledgeville, Ill.; s. J. S. Deets. Prepared in Milledgeville H. S. *Address*, Sunnyside, Wash.

## 3334. CHRISTINA DENNY (SMITH)

A. B. in L. & A., 1905; B. L. S., 1908; b. Sept. 29, 1881, Lincoln, Ill.; d. James Edgar (b. 1856, *do.*) & Josephine (Campbell) Denny (b. 1856, Whitehall, Ill.) Prepared in Lincoln Coll. Prep. Sch. Iliola; Alpha Alpha. Asst. in Superior Pub. Lib., Superior, Wis., 1908-09. Married Charles Wesley Smith ('03) Aug. 25, 1909, Lincoln, Ill. *Address*, 5033 Twenty-first Ave., N. E., Seattle, Wash.

## 3335. CHESTER ROBERT DEWEY

A. B.; LL. B., 1909; Lawyer; b. Aug. 21, 1888, Mazon, Ill.; s. Robert Hall (b. May 28, 1866, Boonville, N. Y.) & Ida Josephine (Burleigh) Dewey (b. Dec. 6, 1863, Mazon, Ill.) Prepared in Boonville H. S. Philomathean; Theta Kappa Nu; John Marshall Law Club; Sophomore Debating Team; Jun. Class Pres.; Sen. Class Vice-Pres.; *Illini Staff. Address*, 49 Wall St., New York City.

## 3336. OTTO ARTHUR DICKE

B. S. in C. E.; Engineer; b. Oct. 15, 1882, St. Louis, Mo.; s. August C. & Anna (Rippe) Dicke. Prepared in St. Louis (Mo.) Man. Tr. Sch. Kappa Sigma; Shield & Trident; C. E. Club; Varsity Baseball, 1905-7, Capt., 1907. With Truin & Colnon Contracting Co., 1908-9; Holabird & Roche, Archts., 1909-10; George Beaumont, Arch., 1911—*Address*, 1909 Hebert St., St. Louis, Mo.

## 3337. NELLE MAJOR DICKINSON (CHENOWETH)

(Sister of No. 793)

B. S. in H. Sci.; Assistant; b. Mar. 22, 1884, Eureka, Ill.; d. Roger Burrus (b. Dec. 18, 1849, *do.*) & Anna (Jones) Dickinson (b. Nov. 12, 1843, Williamsport, Pa.) Prepared in Eureka H. S.; Prep. Dept. Eureka Coll. Delta Gamma; Phi Delta Psi; Alethenai. Taught, Greenville, Ill., 1908-9; Asst. in H. Sci., Univ. of Ill., 1909-11. Member Epis. Church; Daughters of the King. Married to Irving S. Chenoweth, Oct. 10, 1912, at Eureka, Ill. *Address*, 1740 N. 15th St., Philadelphia, Pa.

## 3338. CHARLES FOSTER DIETER

B. S. in Chem. Eng.; Chemist; b. Dec. 15, 1885, Chillicothe, O.; s. John Philip (b. *do.*) & Mary Francis (Foster) Dieter (b. *do.*) Prepared in Lewis Inst., Chicago, Ill.; Univ. of Colo., 1903-6. Phi Lambda Upsilon. With Underwood & Underwood, London, Eng., 1908; Swift & Co., 1908-9; Commercial Testing & Eng. Co., 1909-11; Robt. W. Hunt & Co., 1911; Wes. Elec. Co., 1911— Amer. Chem. Soc.; City Club. *Address*, 3200 Harvard St., Chicago, Ill.

## 3339. BESSIE DILLON (SHAW)

(Sister of No. 2067)

B. S. in H. Sci.; b. Sept. 2, 1885, Normal, Ill.; d. Adolphus (b. Oct. 28, 1849, Tazewell Co., Ill.) & Paulina (Britt) Dillon (b. Oct. 30, 1850, Logan Co., Ill.) Prepared in Ill. State Nor. Univ. Athenean; H. Sci. Club. Member Christian Church; Christian Endeavor Soc.; Amateur Musical Club, Bloomington; Woman's Club, Beardstown. Married Guy Loren Shaw, Sept. 14, 1910, Normal, Ill. *Address*, Lock Box 6, Beardstown, Ill.

## 3340. MARK DEEMS DISOSWAY

B. S. in M. E.; Asst. Supt.; b. Feb. 26, 1885, Sheldon, Ill.; s. Charles D. (b. Stony Creek, Va.) & Hulda (Slife) Disosway (b. Milford, Ill.) Prepared in Sheldon H. S. Delta Upsilon; Baseball & Track teams. Automobile Shops, 1 yr.; Trav. Inspr. and Supt., Griffin Car Wheel Co.; Asst. Supt., Consumers Cooler Co. *Address*, Sheldon, Ill.; *Tem. Add.*, Michigan City, Ind.

## 3341. MARY GERTRUDE DOHERTY

A. B. in L. & A.; A. M., 1909; Hist. Clerk in Ill. State Hist. Lib.; b. April 13, 1885, Chicago; d. William John (b. 1848, St. Johns, N. B. Canada) and Margaret Elizabeth (Doyle) Doherty (b. 1855, Dubuque, Ia.) Prepared in Lyons Twp. H. S., LaGrange, Ill. Final Honors; Special Honors; Phi Beta Kappa; Grad. Scholarship. Taught Hist. and Algebra at Missouri Valley, Ia., 1910; Science, Pawnee City, Nebr. 1910-11; Indexed 4 vol. Ill. State Hist. Lib. Pub. *Address*, Urbana, Ill.; *Bus. Add.*, Room 418, Lincoln Hall, Univ. of Ill., Urbana, Ill.

## 3342. EARL WILLOUGHBY DONAHO

(Husband of No. 3960)

B. S. in M. E.; Draftsman & Salesman; b. May 23, 1883, Storm Lake, Ia.; s. Edwin Shane (b. Aug. 6, 1840, Dover, Del.) & Nancy Cooper (Willoughby) Donaho (b. Oct. 21, 1850, Troy, Ill.) Prepared in McCray Dewey Acad., Troy, Ill. A. B., McKendree Coll., 1904. Phi Gamma Delta; Class football. Married Florence Antoinette Schwartzkopf. Oct. 12, 1912. *Address*, 6100 Monroe Ave., Chicago, Ill.

## 3343. CHARLES BEDARD DUGAN

B. S. in Ry. E. E.; Elec. Engr.; b. Mar. 8, 1887, La Salle, Ill.; s. J. W. Dugan. *Address*, 629 Seventh St., La Salle, Ill.

## 3344. HAROLD HOUGHTON DUNN

B. S. in Ry. E. E.; Asst. in Ry. Engr. Dept.; b. Oct. 30, 1884, Tiskilwa, Ill.; s. William Fleming (b. Oct. 21, 1828 Brown Co., O.) & Julia E. (Houghton) Dunn (b. Dec. 12, 1849, Otsego, Mich.) Prepared in Tiskilwa H. S.; Univ. Acad. Fellowship, Engr.



Exp. Sta., 1909-11. Automobile Testing & Designing, Midland Auto Co., Moline, Ill., 1908; with John Deere Plow Co., Moline, 1908-9; Asst. in Ry. Engr. Dept. Member Brotherhood of St. Andrew; Moline Club, 1906-11. Married Cora Alice Tanner, Aug. 23, 1911, Rock Island, Ill. *Address*, 1107 W. Oregon St., Urbana.

## 3345. FRANK WRIGHT DUNNING

B. S. in M. E.; Draftsman & Chemist; b. May 28, 1885, Oswego, Ill.; s. Ira Smith Dunning. Prepared in West Aurora H. S. Alpha Sigma Phi; Spaulding Guild; Varsity Track Team, 1904-7. Draftsman, 1908; Water Inspector, 1909; Draftsman & Chemist, W. & L. E. R. R., 1911. Member K. C. Married Oct. 1, 1912. *Address*, Brewster, O.

## 3346. WILLIAM WATSON EARNEST

A. B. in L. & A.; Supt. Schs.; b. Oct. 1, 1863, Washington Co., Miss.; s. John William (b. Sept. 2, 1824, Sangamon Co., Ill.) & Julia Jane (Woolley) Earnest (b. Dec. 30, 1831, Greene Co., Ill.). Prepared in Greenfield, H. S., Valparaiso Univ. Author: Earnest's Orthography, since called English Correspondence, 1896 & 1899, 8vo, 114 pp., Sadler-Rowe Co., Baltimore, Md.; Earnest's Arithmetic, 1898, private pub., 8vo, 320 pp. Member, Presbyterian Church; A. F. & A. M.; Sigma Xi; various teachers' organizations; Supt. of Schools, Champaign, Ill. Married Maude S. Sparks, Bushnell, Ill., Aug. 8, 1894. Child, Eloise S., b. Apr. 13, 1903. *Address*, 207 W. Church St., Champaign, Ill.

## 3347. DANIEL AUSTIN EDMUNDS

B. S. in M. E.; with American Steel & Wire Co.; Married Elma O. Ashman, Feb. 2, 1910. *Address*, 1220 North Ave., Waukegan, Ill.

## 3348. JEANNETTE ELLEN EDWARDS

A. B. in L. & A.; b. Aug. 16, 1886, Brimfield, Ill.; d. Rev. A. C. (b. Aug. 6, 1828) & Josephine (Watson) Edwards (b. Jan. 6, 1843). Prepared at Moore's Hill Coll., Moore's Hill, Ind. Teacher in N. Mex. Baptist Coll.; Semi-City Missionary, Oklahoma City, Okla. *Address*, El Reno, Okla.

## 3349. ADELINE CHRISTINE EISZNER

(Sister of No. 3723)

A. B. in L. & A.; b. Feb. 27, 1885, Chicago; d. August W. (b. Dec. 17, 1861, Chicago) & Elise (Scheuermann) Eiszner (b. June 23, 1861, Merkenfritz, Germany). Prepared in Lewis Inst. & N. W. Div. H. S. *Address*, 156 N. Franklin Ave., Chicago, Ill.

## 3350. JAMES GLADDEN ELLIOTT

LL. B., 1908; Lawyer; b. May 24, 1885, Appleton City, Mo.; s. Nixon (b. Feb. 12, 1840, Quincy, Fla.) & Hortense (Beaubarnais) Elliott. Prepared in Central H. S., Pueblo, Colo.; attended Univ. of Mo., 1905-6. Phi Kappa Sigma. Invented method of producing phosphates from basic open-hearth slag, large plant for treatment of same to be built soon; member of Minnequa Club of Pueblo; Pres. Alumni Assn., Central High School, Pueblo, Colorado; attorney and counselor at law. *Address*, 1025 Berkeley Ave., Appleton City, Mo.

## 3351. ARTHUR JACKSON ELLIS

(Brother of No. 4146)

A. B. in Sci.; A. M., 1911; Geologist; b. Jan. 6, 1885, Sedgwick Co., Kan.; s. Samuel E. & R. Maria (Hewes) Ellis. Prepared in Bloom Twp. H. S., Chicago Heights, Ill.; Sigma Xi; Scholarship, 1908-9. Asst. in Geol., 1908-9; Teacher, Joliet, Ill., 1910-11; Jun. Geologist, U. S. Geol. Survey, 1911—A. F. & A. M.; Ill. Acad. Sci.; Pick and Hammer, Natl. Geographic Soc.; Geol. Soc. of Washington, D. C.; Trowel Club. Married Orrell Inez Everett, 1908, Decatur, Ill. Child, Lorna Florence, b. July 15, 1909. *Address*, U. S. Geol. Sur., Washington, D. C.

## 3352. JESSE THOMAS ENGLISH

B. S. in C. E.; Civ. Engr.; b. Sept. 20, 1884, Isabell, Ill.; s. George Franklin (b. Worthington, Ind.) & Eppa (Borton) English (b. Borton, Ill.). Prepared in Univ. Acad. Delta Upsilon. Married Frances Reeds, Oct. 27, 1911. *Address*, Independence, Kan.

## 3353. SARA WOOSTER ENO

A. B. in L. & A.; Librarian; b. Charlotte, Vt.; d. Byron Russel (b. Charlotte, Vt.) & Phoebe (Wooster) Eno. Prepared in Vermont Acad., Saxton's River, Vt.; Univ. of Vt., 1904-5; Univ. of Texas, 1905-6; Univ. of Ill., 1906-8; Kappa Alpha Theta; Pres. of Aletheian; Student in N. Y. State Lib. School, 1908-9; Cataloger in Univ. of Penn., 1909-10; Librarian, Stetson Univ., De Land, Fla., 1910-12; Ref. Libr. Bryn Mawr, Coll., 1912—summer of 1911 traveled in Europe; member of Amer. Lib. Assoc. *Address*, Charlotte, Vermont.

## 3354. HARRIET GRACE EWING (HOLMAN)

(Wife of No. 2692)

B. S. in H. Sci.; b. Oct. 3, 1885, Beatrice, Nebr.; d. Horace L. (b. Mechanics Grove, Pa.) & Clara (Somers) Ewing (b. Urbana, Ill.). Prepared in St. Joseph, Mo., H. S. Alpha Chi Omega; Phi Delta Psi. Married, Tom Worcester Holman, at Portland, Ore. Nov. 19, 1912. *Address*, 4350 Berkeley Ave., Chicago, Ill.

## 3355. DANIEL CLEVELAND FABER

B. S. in E. E.; Instructor; b. Nov. 27, 1885, Paw Paw, Ill.; s. George (b. 1852, Mendota, Ill.) & Emma Johanna (Meisenbach) Faber (b. St. Louis, Mo.) Prepared in Paw Paw H. S.; Valparaiso Coll., 1903-4. E. E. Soc.; Eta Kappa Nu; Sigma Xi; Prelim. & Final Honors. Res. Fellow, Ry. Engr. Dept., Univ. of Ill., 1908-9; Elec. Engr. & Draftsman, P. R. R. Co., Ft. Wayne, 1909-10; Instr., Mech. Engr., Univ. of Wis., 1910— Assoc. Member A. I. E. E. Married Olive Pratt, Aug. 16, 1911, Paw Paw, Ill. *Address*, 816 Cass St., LaCrosse, Wis.

## 3356. EMMETT EMERSON FAST

(Brother of No. 4152)

B. S. in M. E.; b. Jan. 1, 1883, Princeville, Ill.; s. Allen C. (b. May 31, 1848, Ashland Co., O.) & Harriet (Calhoun) Fast (b. Feb. 1, 1850, Princeville, Ill.) Prepared in Princeville, H. S.; Bradley Poly., Inst., Peoria, Ill. Constr. work till 1910; Commonwealth Edison Co., 1911. *Address*, Pickerville, S. Dak.

## 3357. RAY FRANK FEAGANS

LL. B., 1908; Attorney; b. July 31, 1885, Cuba, Ill.; s. Wallace (b. Nov. 20, 1854, Petersburg, Ill.) & Lillian B. (Priest) Feagans (b. June 16, 1864, Newark, O.) Prepared in Peoria H. S. Theta Kappa Nu; John Marshall Club; Philomathean; Scholarships in Sub. Law, 1906-8; Final Honors. Asst. to Solicitor, Dept. of Agr., 1909; Asst. Dist. Law Officer, Dist. No. 3, U. S. Forest Serv., Albuquerque, N. M., 1910; Dist. Law Officer, Dist. No. 4, U. S. For. Serv., Ogden, U., 1911— *Address*, For. Serv. Bldg., Ogden, U.

## 3358. EARL DEVERE FINCH

(Husband of No. 3658)

LL. B.; Lawyer; b. Mar. 14, 1885, Flora, Ill.; s. Sol T. (b. Feb. 22, 1853, Flora, Ill.) & Elizabeth (Pearce) Finch (b. Jan. 23, 1862, *do.*) Prepared in Springfield H. S. Sigma Nu; Phi Delta Phi; Egyptian Club; Senior Ball Com. Married Gladys Sinclair Breckenridge, ('09), Dec. 28, 1910. *Address*, 72 W. Elm St., New Haven, Conn.

## 3359. LON ERNEST FISHER

LL. B.; State Adjuster; b. Oct. 20, 1884, Monticello, N. Y.; s. G. H. (b. Jan. 5, 1860, *do.*) & Sarah Louise (Ousterhout) Fisher (b. Feb. 7, 1860, *do.*) Prepared in Springfield H. S. Beta Theta Pi; Yoxan; Ku Klux; Shield and Trident. State Adjuster, Forest City Fire Ins. Co. *Address*, 620 So. Fourth St., Springfield, Ill.

## 3360. ORA STANLEY FISHER

(Husband of No. 2256)

B. S. in Agr.; Associate; b. Sept. 1, 1878, Washburn, Ill.; s. O. M. (b. Tremont, Ill.) & Sarah Fisher (b. Lacon, Ill.) Prepared in Eureka, Coll., 1900-3. Alpha Zeta; Agr. Club. Assoc. in Agron., Agr. Exp. Sta. & Assoc. in Coll. of Agr. Univ. of Ill. Married Elsie Taylor ('04), June 4, 1910, Homer Park, Ill. Child, John Taylor, b. Oct. 16, 1911. *Address*, 211 Gregory Ave., Champaign, Ill.

## 3361. HAMILTON McCLURE FORMAN

LL. B.; Lawyer; b. June 24, 1886, Nashville, Ill.; s. W. S. Forman. Prepared in E. St. Louis H. S. Philomathean Lit. Soc., Track Team, 1908. Married, C. Blanche Collins, Dec. 1, 1910. *Address*, Fort Lauderdale, Fla.

## 3362. GERARD LEONARD FOSSLAND

B. S. in M. E.; Draftsman; b. Nov. 20, 1884, Chicago, Ill.; s. Tobias Johannes (b. May 16, 1857, Flekefjord, Norway) & Anne Julia (Johnson) Fossland (b. Jan. 9, 1858, Moss, *do.*) Prepared in N. W. Div. H. S., Chicago. Prelim. Honors; Mil. Scholarship; Capt. Univ. Regt. Pres. Village of Winthrop Harbor, 1909-11; Troop E., 1st Cavalry Ill., 1908-12. *Address*, Winthrop Harbor, Ill.

## 3363. ANNEBELL FRASER

(Sister of No. 1216)

B. L. S.; Librarian; b. LaSalle, Ill. d. William Halliday & Lydia M. (Waterman) Fraser. Prepared in LaSalle Twp. H. S. Attended Leland Stanford Univ., 1903-4. Kappa Kappa Gamma; Phi Delta Psi. Librar., Commonwealth Edison Co., Chicago, Ill., 1910— *Address*, 655 Fifth St., LaSalle, Ill. *Bus. Add.*, 120 W. Adams St., Chicago, Ill.

## 3364. OSCAR BRYANT FRAZER

A. B. in L. & A.; Law Clerk & Stenog.; b. May 3, 1886, Rock Island, Ill.; s. Edwin Gustavus (b. Cincinnati, O.) & Mary (Bryant) Frazer. Prepared in Rock Island H. S. Adelphi; Scribblers Club. LL. B. Harvard, 1911. Stenog., 1911; Law Clerk and Stenog., New York City, 1912— I. N. G., 6th Reg., Inf., A. Co., 1902-8. *Address*, 105 E. 19th St. New York City; *Bus. Add.*, Care Parker, Davis, Wagner & Walton, 34 Nassau St., New York City.

## 3365. WALTER LEE GAINES

B. S. in Agr.; M. S., 1910; b. Mar. 17, 1881, Crete, Ill.; s. Horatio N. & Martha Ann Gaines. Prepared in Chicago Heights Twp. H. S. Alpha Zeta. *Address*, 503 E. Daniel St., Champaign, Ill.

## 3366. ROBERT EDWARD GARNETT

(Brother of Nos. 943, 1497, 2091, 3748, 4673)

A. B. in L. & A.; Cashier in Bank; b. Mar. 7, 1885, St. Mary's, Ill.; s. Robert Kirtley (b. Aug. 4, 1844, *do.*) & Annie Elizabeth (Hunter) Garnett (b. Oct. 19, 1845, Catsauqua, Pa.) Prepared in Carthage Coll. Acad. Phi Gamma Delta; Class Football; Ill. Dancing Club. Farming, 1908-9; Bank Clerk, 1909-10; Cashier, Farmers' & Merchants' State Bank, Prague, Okla. *Address*, Prague, Okla.

## 3367. VIDA CELINDA GENTSCH

(Sister of No. 2984)

A. B. in L. & A.; b. Jan. 4, 1883, New Philadelphia, O.; d. Daniel Conrad (b. Nov. 18, 1844, New Philadelphia, O.) & Elizabeth Hawley (Powlison) Gentsch (b. Dec. 25, 1847, New Philadelphia, O.) Prepared in New Philadelphia H. S.; West. Reserve Univ. Alpha Xi. Delta; The Vesta Club; Federated Literary Club; College Club; German Conversational Study Club. *Address*, 164 East Ave., New Philadelphia, O.

## 3368. EGBERT GEORGE GESELL

A. B. in L. & A.; Insurance & Real Estate Dealer; b. May 24, 1884, Rice Lake, Wis.; s. Charles A. (b. Cincinnati, O.) & Matie M. (b. *do.*) Prepared in Phillips Exeter Acad., Exeter, N. H. Phi Kappa Psi; Class football team, 1908; Univ. of Wis., 1904-7. Dealer in Ins., Lands, Mdse., etc.; Secy. & Treas. C. A. Gesell Co. *Address*, Tomahawk, Wis.

## 3369. PAUL GILLESPIE

B. S. in Arch.; Architect; b. Apr. 26, 1884, Atlantic, Ia.; s. Alfred James (b. Sept. 5, 1840, Butler Co., O.) & Esther Lucinda (Hall) Gillespie (b. Aug. 4, 1844, Guelph, Ont.) Prepared in Atlantic, Ia., H. S.; Ia. State Coll., Ames, Ia. Arch. Club. Arch. Draftsman, Waterloo, Ia., 1908-9; Des Moines, Ia., 1909-10; Atlantic, Ia., 1910-12; Omaha, Nebr., 1912— *Address*, 103 W. Ninth St., Atlantic, Ia.

## 3370. EUGENE FRANKLIN GILSTRAP

B. S. in Arch.; Architect; b. May 8, 1881, Normal, Ill.; s. William Henry (b. Apr. 24, 1849, Effingham, Ill.) & Eunice (Denman) Gilstrap (b. Jan. 22, 1851, O.) Prepared in Tacoma, Wash., H. S. Ius Club. With Heath & Twitchell, 1908-9; Supt., Wes. Engr. Co., 1909; R. C. Sweatt, 1909-10; Thompson-Starrett Constr. Co., 1910-11; Whidden & Lewis 1911— Assoc. with R. S. Mason, ('10), was awarded first prize, competition for Municipal Dock, Tacoma, Wash., 1911; with Russell & Riley, was awarded third prize by Amer. Inst. Archs. for Portland Auditorium. Married Elma Myrtle Anderson, Feb. 9, 1910, Tacoma, Wash. *Address*, 468½ Hancock St., Portland, Ore.

## 3371. HUGH GLASGOW

(Brother of No. 3372)

A. B. in Sci.; Assistant; b. Nov. 17, 1884, Tennessee, Ill.; s. Douglass (b. Mar. 1, 1836, Covington, Ky.) & Margaret Matilda (Walker) Glasgow (b. Apr. 18, 1850, Tennessee, Ill.) Scholarship, 1908-9; Fellowship, 1909-11; Asst. in Entomology, 1911-12; same in summers, 1910-11. Sigma Xi. *Address*, Urbana, Ill.

## 3372. ROBERT DOUGLAS GLASGOW

(Brother of No. 3371)

A. B. Sci.; Assistant; b. Apr. 3, 1879, Tennessee, Ill.; s. Douglass (b. Mar. 1, 1836, Covington, Ky.) & Margaret Matilda (Walker) Glasgow (b. Apr. 18, 1850, Tennessee, Ill.) Prepared in Tennessee H. S. Final Honors; Special Honors; Scholarship, 1908-9; Asst. in Entom., 1909-11; Fellowship, 1911-12; Asst. in Zool., summer, 1909; First Lieut., Bat. Adj., & Capt., Univ. Regt.; Brevet Capt., I. N. G. Sigma Xi. *Address*, Urbana, Ill.

## 3373. HARRISON FREDERICK GONNERMAN

B. S. in C. E.; Instructor; b. Aug. 24, 1885, Dixon, Ill.; s. Conrad (b. Sept. 28, 1845, Heinebach, Ger.) & Catharine Elizabeth (Fernaw) Gonnerman (b. Oct. 6, 1846, Edmundhausen, Ger.) Prepared in Dixon H. S. Psi Upsilon; Tau Beta Pi; Triangle; Sigma Xi; C. E. Club; Preliminary honors; Final Honors. Asst. in Engr. Exp. Sta. & T. & A. M. Dent., 1908-10. Instr. in T. & A. M., 1910-12. Mem. Lutheran Church; A. F. & A. M. Married Gertrude Jamison, Dec. 23, 1911, Aledo, Ill. *Address*, 1107 W. Oregon St., Urbana, Ill.

## 3374. PAUL L. GRADY

B. S. in C. E.; Contractor; b. Sept. 24, 1884, Huron, S. Dak.; s. Eugene J. (b. Aug. 7, 1859, LaSalle, Ill.) & Catherine (Schneckenberger) Grady (b. Feb. 12, 1866, Ger.) Prepared in Bloomington H. S.; Armour Inst. Contr. Engr., 1908-9; Ill. Steel Bridge Co., 1910-12; Estimator & Supt. of Const., John M. Ewen Co., Chicago, Ill., 1912— *Address*, Huron, S. Dak.

## 3375. RAY AUSTIN GRAHAM

B. S. in Agr.; Agriculturist; b. May 28, 1887, Washington, Ind.; s. Ziba Foote & Margaret (Cabel) Graham. Prepared in St. Mary's Coll., Kan.; St. Simons Parochial School, Washington, Ind. Kappa Sigma; Delta Rho Sigma; Spaulding Guild. Gen. Mgr., The Graham Farms. B. P. O. E.; K. C. Married Eugenia Bruce Winston, Apr. 18, 1911. *Address*, The Graham Farms, Washington, Ind.

## 3376. DAVID JOHN GRANT

B. S. in C. E.; Railroad Contr.; b. Nov. 12, 1886, Arkansas City, Kan.; s. David John & Katharine (Duling) Grant; Prepared in Red Oak, (Ia.), H. S.; Muscatine, Ia. (H. S.); Sigma Nu; Shield & Trident; Yoxan; Spaulding Guild; Scabbard & Blade; Class Pres., 1908; Capt. Unlv. Reg., 1908; Chm. Military Ball, 1908. Surveying until March 1, 1909; since, Railroad Contr. in Ill., Ind. and O. K. C.; B. P. O. E. *Address*, 317 E. Herkimer St., Joliet, Ill.

## 3377. JAMES HENRY GREENE

B. S. in Agr., 1908; Farmer and Teacher; b. May 25, 1880, Dubuque, Iowa; s. Joel Henry (b. July 4, 1851, Franklinville, N. Y.) and Martha (Thomas) Greene (b. Feb. 20, 1860, Lansing, Iowa). Prepared Dubuque (Ia.) H. S.; attended Univ. of Chicago 1905-6; Phi Kappa Psi; Manager Glee Club 1908. Farmer 1908-9; Prin. H. S. 1910-11. Married Flora Thomson, Feb. 22, 1909, Garrett, Ind.; Child, Joan Thomson b. Jan. 25, 1910. *Address*, Garrett, Ind.

## 3378. WILLIAM BERTRAM GREENE

(Brother of No. 2397)

B. S. in M. E.; Conveying Machinery; b. Sept. 4, 1886, Lisle, Ill.; s. William Spencer (b. Apr. 5, 1858, Lisle, Ill.) & Jessie (Hibbard) Greene (b. July 14, 1862, Chicago, Ill.) Prepared in Northwestern Coll., Naperville, Ill.; Phi Gamma Delta. Draftsman, Robins Conveying Belt Co., 1908-10; Adv. Mgr., Stephens Adamson Mfg. Co., 1910— also Pres. Greene Publishing Co. Editor The Labor Saver. Married Jane Smith, Dec. 27, 1910, Auburn, N. Y. *Address*, Aroura, Ill.

## 3379. CLARA LOUISE GRIDLEY

(Sister of No. 1503)

B. L. S.; b. June 23, 1886, Virginia, Ill.; d. J. N. Gridley. Prepared in Illinois. Woman's Coll., Jacksonville, Ill.; Virginia H. S. Member Presb. Church. *Address*, 323 West Springfield Ave., Virginia, Ill.(†)

## 3380. ELIZABETH VICTORIA GRISWOLD

A. B. in L. & A.; Teacher; d. William M. (b. Oregon, Ill.) & Mary A. (Mumma) Griswold (b. Mt. Morris, Ill.) Prepared in Mt. Morris Pub. Sch.; Mt. Morris Coll. Der Deutsche Verein; Teacher of Engl., Mendota H. S., 1908-9; Naperville H. S., 1909-11; Hinsdale, 1911— *Address*, 175 Front St., Naperville, Ill.

## 3381. ALFRED OTTO GROSS

A. B. in Sci.; Ph. D. in Zool., Harvard, 1912; b. Apr. 8, 1883; s. Henry (b. May 13, 1829, Kadelburg on the Rhein, Grand Duchy, Baden, Germany) & Sophia Gross, (b. 1839, *do.*) Prepared in Univ. Acad. Gamma Alpha; Iris Club; Sigma Xi; Ionian; Field Club; Y. M. C. A.; Prelim., Final and Special honors, Grad. asst.; Asst. in Summer School, Univ. of Ill., 1904-6; Asst. Ill. State Lab. of Nat. Hist., 1906-7, & summers 1908-9; (collected the data for the statistical Bird Survey of Ill.); in charge of Nature Study classes & work at Delavan Lake Assembly, Delavan, Wis., Aug., 1909; special study of marine life of Bermuda Islands (awarded scholarships) 1910-11; Edward Austin Research Fellow in Zoology, Harvard Univ., 1910-11; Asst. in Comparative Vertebrate Anat., Harvard Univ., 1911-12; Asst. Prof. of Zool., Bowdoin Coll., 1912— Author: The Economic Values of Some Common Ill. Birds (jointly with S. A. Forbes), *Bird and Arbor Day*, 1909, pp. 53-74; Observations on the Yellow Billed Tropic bird of the Bermuda Islands, *Auk*, Vol. 29, Jan., 1912. Member State of Ill. Acad. of Sci.; Ornithologists Assoc., A. O. U. *Address*, Scarles Biol. Lab., Bowdoin Coll., Brunswick, Maine.

## 3382. EDWARD ALEXANDER GRUBEL

B. S. in C. E.; Civ. Engr. b. May 2, 1883, Decatur, Ill. Prepared in Decatur H. S.; James Millikin Univ.; Kappa Sigma. Supt. of Constr. *Address*, 2224 Carondelet St., New Orleans, La.

## 3383. EDWARD LEVERICH HALL

(Brother of No. 3004)

A. B. in L. & A.; Sec'y Y. M. C. A.; b. Jan. 25, 1886, Danville, Ill.; s. Harry A. (b. Dec. 29, 1854, Attica, Ind.) & Alletta Berrian (Leverich) Hall (b. Oct. 21, 1855, Danville, Ill.) Prepared in Danville H. S. Philomathean; Pres. Y. M. C. A.; Soloist, Glee Club; Soloist, Choral Soc., Christmas & May Festival season 1907-8. Assoc. Secy., Univ. Y. M. C. A. summer 1908-sum. 1910; Gen. Mgr., Hall Red Devil-Skull Co., Danville, Ill. Invented the Red-Devil-Skull, a device to prevent accidental poisoning, now being sold extensively over the U. S., 1910. Author: Student Missionary Enterprise, the *Western Intercollegiate Magazine*, 1910, pp. 36-40. Supt. Pres. Bible School, Danville 1910-1912. Married Nina Lavinia Hall, July 14, 1909, Nashville, Tenn. *Address*, State Univ. Y. M. C. A., Lexington, Ky.

## 3384. WARD ELMO HALL

B. S. in E. E.; Electrician & Asst. Mgr.; b. Oct. 10, 1882, LaMoille, Ill.; s. Winfield (b. May 3, 1855, *do.*) & Sarah Alice (Pierson) Hall (b. Apr. 10, 1860, *do.*) Prepared in Univ. Acad. Y. M. C. A. Electrician, 1909; Electrician, Cairo Elec. & Tract. Co., 1909-11; Asst. Mgr. Elec. Wir. & Supply Shop, Galesburg, Ill., 1911— Married Elizabeth Reddick, Jan. 1, 1909, Champaign. Child, John Winfield, b. Sept. 3, 1911. *Address*, 528 N. First St., Arkansas City, Kan.

## 3385. WARD EVERETT HALL

B. S. in Agr.; Minister; b. Dec. 17, 1885, Monmouth, Ill.; s. Michael William (b. Barren Co., Ky.) & Candis (Miller) Hall (b. *do.*) Prepared in Galesburg H. S. Attended Eureka Coll., 1904-5; Ia. State Coll., 1905-6; Drake Univ., 1910-11. Y. M. C. A.; Agr. Club. Y. M. C. A. Secy. Colo. Agr. Coll., 1908-10; Student and Minister at Drake Univ., 1910-11; Minister, Church of Christ, 1911— Married Pansy Fahnestock, June 21, 1909. *Address*, Livingston, Tenn.

## 3386. IRA HAMPTON

B. S. in E. E., 1908; Elec. Eng. Work; b. Aug. 9, 1882, Muscatine, Iowa; s. Millard Fillmore (b. Sept. 11, 1856, Rock Island Co., Ill.) & Nora (Irwin) Hampton (b. Dec. 5, 1859, Rock Island Co., Ill.) Prepared in Morgan Park Acad. (Ill.) Univ. of Chicago 1904-5; E. E. Soc. Class B. Member of Natl. Elec. Light Assn. *Address*, 2758 W. Park Ave., Chicago, Ill. *Bus. Add.*, Electric Light & Power Co.

## 3387. FRANK LAWRENCE HANSON

B. S. in E. E.; Engineer; b. Apr. 11, 1885, Racine, Wis.; s. C. H. (b. 1863, Denmark) & Anna Elizabeth (Crock) Hanson (b. 1865, *do.*) Prepared in Austin H. S., Chicago. Tau Beta Pi; Eta Kappa Nu; E. E. Soc.; Orchestra. Scholarship. With Wes. Elec. Co., 1908-10; Eng. Dept. Canadian Gen. Elec. Co., 1910-12; Real Est., C. H. Hanson & Son., 1912— Married Adaline Elizabeth Starring Sept. 6, 1911, Elgin, Ill. *Address*, Austin Sta., Chicago, Ill.; *Bus. Add.*, 5959 Chicago Ave., *do.*

## 3388. PAUL JOHN HANZLIK

A. B. in Sci.; A. M., 1911; Demons. & Instr.; b. July 24, 1885, Shueyville, Ia.; s. Martin (b. Pilsen, Bohemia-Austria) & Mary (Krejsa) Hanzlik (b. Shueyville, Ia.) Prepared in Cedar Rapids (Ia.) H. S., and Coe Coll. Acad. Phi Beta Tau; Komenian Soc.; Zetagathian Soc.; Alpha Omega Alpha. Founded Komenian Socs., Ia. & Ill. Ph. G., Univ., Ia., 1902; Ph. C., *ibid.*, 1907; M. D., Western Reserve, 1912, Student clinical Med. and research in pharmacology and biochemistry till 1912. Demons. of Pharmacology in Med. Sch., and Instr. in Phys. and Clin. Chem., Cleveland Sch. of Phar., Western Reserve Univ., 1912. Passed Civ. Ser. Exam. for Asst. Analyst, 1906; served 1906-7 as Asst. Analyst, Water Resources Branch of U. S. Geol. Surv. with Lab. at Ia. City, Ia.; served two years as member Hospital Corps, 53d Reg., Ia. Natl. Guard. Author: The Recovery of Alcohol from Animal Tissues; *J. Biol. Chem.*, 1912, Vol. XI, p. 61; Quantitative Studies on the Gastro-Intestinal Absorption of Drugs, II, The Absorption of Sodium Iodide, *J. Pharm. Exp. Therap.*, 1912, Vol. III, p. 387; Investigations on the Gastro-Intestinal Absorption of Drugs (with Sollmann), *Cleveland Med. Jour.*, 1912, Vol. XI, p. 192; Post-Mortem Absorption Through Lymphatic Vessels (with Sollmann), *Amer. Physiol. Soc.*, 1911, *Amer. J. Physiol.*, 1912, Vol., XXIX, p. 30; Inhibition of Iodide Absorption by Chloride (with Sollmann) *J. Pharm. Exp. Therap.*, 1912, Vol., III, p. 473, Review of Nephritis; An Experimental and Critical Study of its Nature, Cause and The Principles of Its Relief (Dr. Martin H. Fischer), *Cleveland Med. Jour.*, 1912, Vol. XI, pp. 71-74; also a number of earlier articles. Member Amer. Chem. Soc.; Amer. Soc. for Pharmacology and Experimental Therapeutics. Married Bertha Shimek ('09), 1909, Iowa City, Ia. *Address*, 7904 Central Ave., Cleveland, O.

## 3389. RUBEY OSGOOD HARDER

B. S. in C. E.; Engineer; b. Dec. 29, 1885, Lockport, Ill.; s. Jason Rugg (b. Nov. 9, 1859, Lockport, Ill.) & Anna Elizabeth (Bretz) Harder (b. May 27, 1861, *do.*) Prepared in Lockport H. S. C. E. Club; Triangle. Land Surveyor, Drainage work & Concrete Insp., Harmon Engr. Co., Peoria, Ill., 1908-9; Farming, Lockport, Ill., 1909-10; Concrete Inspector, E. J. & E. Ry., Joliet, Ill. Aug.-Oct., 1910; Detailing & Checking Bridge & Structural work, Joliet Bridge & Iron Co., 1910— Married Otie N. Thomas, Oct. 20, 1909, Hope, Ill. *Address*, Lockport, Ill.

## 3390. ALBERT JESSE HARRIS

B. S. in Ry. E. E.; Engineer; b. Oct. 16, 1885, Pana, Ill.; s. Edwin B. & Elizabeth L. (Kenney) Harris. Prepared in Springfield H. S. Alpha Tau Omega; Eta Kappa Nu. Constr. Foreman, Stone & Webster; Foreman, Seattle Elec. Co. Draftsman, Pac. Tel. Co.; Engr., Pac. Tel. & Tel. Co., 1911— *Address*, 327 Henry Bldg., Seattle, Wash.

## 3391. FLORENCE HARRISON

(Sister of No. 4194)

B. S. in H. Sci.; b. Aug. 31, 1884, Lafayette, Ind.; d. Charles (b. Nov. 7, 1853, Vermilion Co., Ind.) & Rosanna (Roberts) Harrison (b. June 1, 1860, St. Phillip, Quebec, Can.) Prepared in Danville H. S. Athenaeum, Secy.; English Club, Secy.-Treas.; H. Sci. Club; Final Honors; Advisory Bd. of Woman's League; Cor. Secy., Athenaeum Alumnae Assoc., 1911— Taught in Centralia Twp. H. S., 1908-9; Champaign H. S., 1909-10; Lectured at Vermilion Co. Farmers' Inst., Oct., 1911; teaches night classes in cooking, Y. W. C. A., Danville. Directress of Jr. Aux. Branch of Springfield Woman's Aux. *Address*, 445 N. Walnut St., Danville, Ill.

## 3392. MARK ROSS HAYNES

B. S. in C. E.; Draftsman; b. Sept. 20, 1885, Ocoya, Ill.; s. Mark Raymond (b. Sept. 24, 1863, Mich.) & Maude M. (Ross) Haynes (b. Dec. 6, 1863, Bloomington, Ill.) Prepared in LaSalle Twp. H. S. Aztec Club; Orange & Blue Dancing Club; Deutscher Verein; Tau Beta Pi; Prelim. Honors; Chairman Sr. Breakfast Com. Transitman, Draftsman. *Address*, E. Auburn, Calif.

## 3393. HERBERT AUGUSTUS HAYS

LL. B. 1908; Lawyer; b. Oct. 14, 1881, Elkville, Ill.; s. John Dudley (b. Jan. 22, 1851, O.) & Ellen (Schwartz) Hays (b. Aug. 22, 1850, near Elkville). Prepared in So. Ill. State Nor. Univ. Egyptian Club; Phi Alpha Delta; Theta Kappa Nu. Cashier Carbondale Trust & Savings Bank, 1908-10; Practicing law with Schwartz & Hays, Carbondale, 1910— Member Christian Church; Secy., Jackson Co. Bar Assoc. Married Johannah McCarthy, Sept. 23, 1909, Carbondale. *Address* 223 W. Maine St., Carbondale; *Bus. Add.*, 111 N. West St., Carbondale.

## 3394. LEE ALBERT HAZARD

B. S. in E. E.; Draftsman; b. Apr. 11, 1886, Mendota, Ill.; s. Charles Delbert (b. Birmingham, O.) & Marion (Holeston) Hazard (b. Ogdensburg, N. Y.) Prepared in Dixon H. S. Tau Beta Pi; Sigma Xi; Eta Kappa Nu. *Address*, 1038 17th St., Rock Island, Ill.

## 3395. ARTHUR NOBLE HEANEY

B. S. in C. E.; Contractor; b. Jan. 6, 1882, Mendon, Ill.; s. Noble Morton (b. July 7, 1851, Mendon) & Mary Alice (Sproat) Heaney (b. Jan. 25, 1853). Prepared in Mendon & Quincy H. Schs. Acacia; Triangle; C. E. Soc.; Sigma Xi. City Engr., Enid, Okla., Muskogee, Okla. Appointment secured, but declined, as C. E. in P. I. Married Minnie Utter, June 28, 1911. *Address*, Enid, Okla.

## 3396. KLAUS EDWARD HELLSTROM

B. S. in E. E.; Engineer; b. Feb. 27, 1887, Chicago; s. Klaus (b. Aug. 17, 1861, Sweden) & Eva (Mattson) Hellstrom (b. Nov. 23, 1863, *do.*) Prepared in Evanston Twp. H. S. Chi Psi; Eta Kappa Nu; Tau Beta Pi; E. E. Soc., Pres. In the office of the J. W. Butler Paper Co., Chicago. Treas. Tau Lambda Alumni Assn. *Address*, 2514 Pioneer Road, Evanston, Ill.; *Bus. Add.*, 223 W. Monroe St., Chicago.

## 3397. HOPE HERRICK (HENRY)

(Sister of Nos. 694, 1886; Wife of No. 2685)

A. B. in L. & A.; b. Sept. 21, 1884, Farmer City, Ill.; d. George Washington (b. Oct. 6, 1839, Newville, Ind.) & Dora Olive (Knight) Herrick (b. Sept. 2, 1853, Farmer City, Ill.) Prepared in Farmer City H. S.; Agnes Scott College, Decatur, Ga., 1902-3. Kappa Alpha Theta; Phi Delta Psi. Married John Earl Henry ('06), Dec. 16, 1909, Farmer City, Ill. Child, Herrick Hi, b. May 28, 1911. *Address*, 2213 Alta Ave., Louisville, Ky.

## 3398. GEORGE BOYER HERRIN

B. S. in E. E.; Draftsman; b. June 29, 1882, St. Jacobs, Ill.; s. William Franklin b. July 5, 1857) & Sallie Maxey (Boyer) Herrin (b. Aug. 24, 1854). Prepared in Bunker Hill H. S. E. E. Soc. Draftsman, Commonwealth Steel Co., 1908-9; Engr., Ill. Traction Sys., 1909-12; Draftsman, Fulton Iron Works, 1912— *Address*, 1935 B St., Granite City, Ill.

## 3399. JUAN FERNANDO HILARIO

LL. B.; Clerk; b. May 27, 1888, Batangas, Batangas, P. I.; s. Agapito (b. Sept. 20, 1864, *do.*) & Josefa (Segaspi) Hilario (b. Aug. 17, 1865, Santa Cruz, Manila, P. I.) Prepared in Batangas H. S., and in Santa Clara Coll., Calif. Cosmopolitan Club. Clerk in Court of First Instance of Manila, 1908; Clerk in Office of Reporter, Supreme Court, 1911; Clerk in Executive Bureau, 1911— Mem. Columbian Assn. (Secy., 1908-9). *Address*, 151 Real St., Walled City, Manila, P. I. *Bus. Add.*, c/o Executive Bureau, Walled City, Manila.

## 3400. CARRIE MARSH HILL

A. B. in L. & A.; Teacher; b. Oct. 12, 1877, Wallingford, Vt.; d. Charles Ervin (b. 1850, Vt.) & Laura (Marsh) Hill (b. 1855, *do.*) Prepared in Denver H. S. Studied 3 yrs. abroad, tutors & governesses. Taught in Plymouth, S. Dak., H. S.; Concord, N. H. H. S., 1910-11; Marquette, Mich., H. S., 1911— *Address*, 114 E. Arch St., Marquette, Mich.

## 3401. HORACE GAYLORD HOBBS

B. S. in E. E.; Engineer; b. Apr. 30, 1884, Pontiac, Ill.; s. Henry C. (b. Sept. 1, 1846, Bellefontaine, O.) & Cecelia A. (Hughes) Hobbs (b. Sept. 15, 1855, Northville, Ill.) Prepared in Pontiac Twp. H. S. Elec. Engr. Soc. Asst. Engr., Gen. Engr. & Constr. work; Engr. & Designer, Experimental Turbine Dept., G. E. Co.; same Elect. Auto Dept., Columbus Buggy Co., same, General Motors Co. Assoc., A. I. E. E. *Address*, 44 Marston Court, Detroit, Mich.

## 3402. LURA ETHEL HOGE (STRAIGHT)

(Wife of No. 3186)

A. B. in Lib. Sci.; b. Sept. 15, 1885, Wenona, Ill.; d. George Wise (b. Apr. 1, 1842, Washington Co., Pa.) & Tabitha Ella (McBride) Hoge (b. Aug., 1849, Ind.) Prepared in Wenona & Wichita, Kan., H. Schs.; Northwestern Univ., 1904-5. Sigma Kappa. Married Halver Rufus Straight, ('07), Jan. 1, 1909, Chicago. Child, Lee Hoge, b. Apr. 20, 1911. *Address*, Adel, Ia.

## 3403. CLARENCE IRVIN HOGUE

B. S. in Arch; Arch.; b. Oct. 31, 1885, Vincennes, Ind.; s. John D. (b. Nov. 27, 1862, *do.*) & Martha Emma (Simpson) Hogue (b. Oct. 3, 1866, *do.*) Prepared in Vincennes H. S. Grad. Vincennes Univ. 1905. Phi Kappa Sigma; Yoxan; Shield and Trident; Arch.

Club; Y. M. C. A. Supt. Davis Marble Co., Chicago, 1908-9; Asst. Mgr. and Mgr., *do.*, 1909-10; in Contracting Dept., D. H. Burnham & Co., Chicago, 1910; Supt. Bldg. Constr., *do.*, 1911— Member Presb. Church; Univ. Club, Chicago; Past-time Club, Vincennes, Ind. *Address*, 515 North Sixth St., Vincennes, Ind. *Bus. Add.*, D. H. Burnham & Co., Archts., Ry. Ex. Bldg., Chicago.

## 3404. SIDNEY VIEL HOLT

B. S. in Agr.; Exp. Sta. work; b. May 22, 1883, Oneida, Ill.; s. Martin Sidney (b. 1836, O.) & Martha (Pittard) Holt (b. 1843, England). Prepared in Oneida High School; Univ. Acad. Agr. Club; Alpha Zeta. Work on State Soil Survey. *Address*, 912 Nevada St., Urbana, Ill. *Home Add.*, Oneida, Ill.

## 3405. CHARLES RAY HOLTON

A. B. in L. & A.; Lawyer; b. June 1, 1886, Colchester, Ill.; s. Charles Lindsay (b. Oct. 26, 1863, *do.*) & Addie May (Schoopman) Holton (b. 1865, Plymouth, Ill.). Prepared in Univ. Acad. Phi Alpha Delta; Pres. Adelpheic; Fuller Moot Court; Class Secy. Grad. wk., Univ. of Chicago, 1908-10. I. D., Univ. of Chicago, 1910. Married Nina Yeoman, Oct. 14, 1910, Avon, Ill. Child, Margaret, b. Feb. 6, 1912. *Address*, 6446 Jackson Park Ave., Chicago; *Bus. Add.*, Room 1003 6 N. Clark St., Chicago.

## 3406. HYMAN JACOB HOODWIN

B. S. in C. E.; Bridge & Struc. Draftsman; b. Jan. 17, 1886, Russia; s. Louis (b. Nov., 1852, Prussia) & Goldie (Karno) Hoodwin (b. Nov. 15, 1854, Russia). Prepared in Grammar Schs. & W. Div. H. S., Chicago; Armour Inst. of Tech., 1904-5. Pres. of Ivrim. Draftsman, J. O. Heyworth, Gen. Contr., Chicago, 1908-9; Bridge & Struc. Draftsman, Amer. Bridge Co., Chicago, 1909-11; Draftsman, Noelk Richards Iron Works, Indianapolis, Ind., May-Aug., 1911; Draftsman, Purdy & Henderson, Civ. Engrs., 1911-12; Bridge Designer, Strauss Bascule Bridge Co., Chicago, 1912— Jr. member Wes. Soc. of Engrs. *Address*, 1416 S. Trumbull Ave., Chicago.

## 3407. THERON ROBINSON HOWSER

B. S. in C. E.; Constr. Engr.; b. May 20, 1885, Lakota, N. Dak.; s. Joshua P. (b. 1860, Lincoln, Ill.) & Emma (Robinson) Howser (b. 1865, Virginia, Ill.). Prepared in Lincoln H. S. Sigma Pi; Logan Co. Scholarship; Treas. C. E. Club; Ionian. Transmitter, D. L. & W. R. R., 1909-10; Resident Engr., Madeira-Mamore R. R., 1910-12. *Address*, Caiza 304 Manos, Brazil.

## 3408. HARRY HENRY HUDSON

B. S. in C. E.; Asst. Cashier; b. Nov. 15, 1883, Streator, Ill.; s. Thomas (b. May 22, 1846, Northumberland, Eng.) & Elizabeth (Huggans) Hudson (b. Aug. 2, 1853, Freehold, N. J.). Prepared in Galva H. S.; Brown's Bus. Coll., Peoria, Ill. With State Highway Comm., 1908-10. Married Janet Bigelow, Nov. 3, 1908, Galesburg, Ill. *Address*, Galva, Ill.

## 3409. ALBERT PHILLIP HUECKEL

B. S. in C. E.; Engr. & Supt.; b. Mar. 14, 1883, Caseyville, Ill.; s. John Frederick (b. Feb. 28, 1846, Hatten, Alsace, Europe) & Josephine Dora (Baldus) Hueckel (b. Dec. 10, 1853, Schwyz, Switzerland). Prepared in McKendree Coll.; Univ. Acad. Vice Pres. Egyptian Club; Illio Bd.; Pres. Crystal Dancing Club; Jr. Prom. Com.; Capt.; Senior Ball Com. Asst. City Engr., Cairo, Ill., 1908; Chief Engr., Wes. Engr. & Contr. Co., Tacoma, Wash.; Engr. & Gen. Supt., Smith & Sherhome, Contr. Author: Modern Reinforced Concrete Cold Storage Building, Vancouver, B. C.; *Pacific Builder & Engineer*, Seattle, Wash., 1911, V. 12, No. 1, p. 2. Married Clarabelle Cook, Oct. 16, 1909, Tacoma, Wash. *Address*, 1322 12th Ave. E., Vancouver, B. C.; *Bus. Add.*, Rooms 514-15 Bank of Ottawa, Vancouver.

## 3410. WILLIAM CLEMENS HUECKEL

B. S. in C. E.; Asst. City Engr.; b. July 25, 1884, Caseyville, Ill.; s. William Hatten (b. Apr. 13, 1852, *do.*) & Anna Maria (Maise) Hueckel (b. Feb. 16, 1857, St. Louis, Mo.). Prepared in Man. Tr. Sch., St. Louis; Washington Univ., 1902-4. Theta Xi. Asst. City Engr., Cairo, Ill., 1911; same, E. St. Louis, 1911— *Address*, 1740 Belmont Ave., E. St. Louis, Ill.; *Bus. Add.*, City Hall, E. St. Louis.

## 3411. WALTER WILLIAM HUFF

B. S. in C. E. *Address*, 4010 Garfield Ave., Kansas City, Mo.

## 3412. EVA ELLEN HUFFMAN

(Sister of No. 3792)

A. B. in Sci.; Instructor; b. Aug. 22, 1877, Charleston, Ill.; d. John Thomas (b. Apr. 26, 1843, Charleston, Ill.) & Amanda Ellen (Redden) Huffman (b. Sept. 14, 1853, Oakland, Ill.). Prepared in Charleston H. S.; E. Ill. State Nor. Sch., summers, 1901-2-4-5. A. M., Univ. of Mich., 1911. Taught in Lovington H. S., 1907-10; Instr. in Zool., Milwaukee-Downer Coll., 1911-12; Instr. in Biol., H. S. Anaconda, Mont., 1912— *Address*, 312 Maple St., Anaconda, Mont.

## 3413. A. FRAZIER HUNT

(Brother of No. 3035)

A. B. in L. & A.; Planter; b. Dec. 1, 1885, Rock Island, Ill.; s. Jasper Newton & Amanda Elizabeth (Frazier) Hunt. Prepared in Mich. Mil. Acad., Orchard Lake,

Mich. Theta Delta Chi; Editor *Illio*, 1908. Advertising writer, 1908-9; Sugar Cane Planter, 1909— Married Emma Kern, May 17, 1911, Ridge Farm, Ill. *Address*, Omealca, Estado de Veracruz, Mex.

## 3414. AGNES HUNT

B. S. in H. Sci.; Prof. of Dom. Sci.; b. Aug. 12, 1883, Ridott, Ill.; d. William (b. Sept. 9, 1853, Ridott, Ill.) & Jennie Adelaide (Burdick) Hunt (b. Apr. 25, 1857). Prepared in Univ. Acad. Sigma Xi; Alethenai; Pres. H. Sci. Club. Organizing Dept. of Dom. Sci. in Coll. of Hawaii, Honolulu, 1908-10; Prof. Dom. Sci., Mich. Agr. Coll., 1910— *Address*, East Lansing, Mich.

## 3415. RALPH KENT HURSH

B. S. in M. E.; Assistant; b. Dec. 21, 1885, Woodstock, Ill.; s. Samuel B. (b. Welsh Run, Pa.) & Alice S. (Kent) Hursh (b. Suffield, Conn.) Prepared in Streator & Macomb H. Schs.; Ill. State Nor. Macomb, Ill. *Acacia*; *Technograph* Bd. Grad. Stud. in Ceramic, Univ. of Ill., 1908-9; with Ohio Mining & Mfg. Co., Shawnee, O., Apr.-Oct., 1909; U. S. G. S. Technologic Branch, Pittsburgh, Pa., 1909-10; U. S. Bur. of Standards, same, 1910-11; Asst. in Ceramics Dept., Univ. of Ill., 1911— Assoc. in Amer. Ceramic Soc. *Per. Add.*, 508 W. Ill. St., Urbana, Ill.

## 3416. MARGARET HUTCHINS

B. L. S.; Librarian; b. Sept. 21, 1884, Lancaster, N. H.; d. Francis Dorr (b. Jan. 11, 1850, Putney, Vt.) & Anna Caroline (Carleton) Hutchins (b. Apr. 25, 1850, Haverhill, N. H.) Prepared in Lancaster, N. H., H. S. A. B., Smith Coll., 1906. Athenean; Lib. Club; Choral Soc.; Phi Beta Kappa. Ref. Asst., Univ. of Ill., 1908. Member Amer. Lib. Assn. *Address*, 1001 W. Oregon St., Urbana, Ill.

## 3417. RUTH HYNDMAN

A. B. in L. & A.; Teacher; b. July 28, 1885, Cincinnati; d. Robert John (b. Sept. 22, 1855, Cincinnati) & Lottie Emma (Leopold) Hyndman (b. Jan. 28, 1857). Prepared in Hugh H. S., Cincinnati; Wellesley Coll., 1903-5. Kappa Alpha Theta; Phi Delta Psi. Teaching in Lockland H. S., 1910— Member Wyo. Study Club; Coll. Club of Cincinnati. *Address*, 324 Mills Ave., Wyoming, O.

## 3418. CORA ANNA JACOBS

A. B. in Sci.; A. M., 1909; Sci. Asst. in Seed Testing; b. Apr. 13, 1885, Rock Falls, Ill.; d. Frank H. (b. 1855, Germany) & Sophia (Dietz) Jacobs (b. 1865, Rock Falls, Ill.) Prepared in Sterling H. S. Preliminary honors; Sigma Xi. Taught in H. S., 1909-11; Scientific Asst. in Seed Testing, Washington, D. C., 1912— *Address*, 4413, 8th St., N. W. Washington, D. C.

## 3419. EDA AUGUSTA JACOBSEN

(Sister of Nos. 2700, 4235)

A. B. in L. & A.; b. July 9, 1883, Niantic, Ill.; d. Henning (b. Jan. 6, 1846, Schleswig, Germany) & Laura Dolly (Boone) Jacobsen (b. Mar. 28, 1853, Bourbon Co., Ky.) Prepared in Decatur H. S. Athenean. *Address*, 906 W. Illinois, Urbana, Ill.

## 3420. GEORGE EMILE JAQUET

B. S. in Ry. E. E.; Salesman; b. Feb. 2, 1885, St. Imier, Switzerland; s. August E. (b. Jan. 14, 1858, St. Imier, Switzerland) & Adele (Fete) Jaquet (b. Aug. 28, 1860, Cortebert, *do.*) Prepared in Falls City H. S.; Armour Inst. of Tech., 1904-6. Eta Kappa Nu; Tau Beta Pi; Sigma Xi; E. E. Soc.; Final Honors; Chief Engr., Elec. Show. Timekeeper on Ranch; Asst. under Engr. of Tests, N. Y. C. & H. R. Ry.; Testman, Testing Dept., Gen. Elec. Co.; Salesman's Asst., P. & M. Dept., Gen. Elec. Co., Chicago office; Apparatus Salesman, P. & M. Dept., Gen. Elec. Co., Minneapolis. *Address*, Falls City, Nebr.

## 3421. ALFRED ATWOOD JOHNSON

(Brother of No. 4242)

LL. B.; Lawyer; b. Feb. 22, 1886, s. George W. (b. Oct. 12, 1848, Montgomery Co., Ind.) & Mary Jane (Atwood) Johnson (b. July 19, 1848, Pilot, Ill.) Prepared in Danville H. S. Mem. M. E. Church; Redmen; A. F. & A. M.; etc. Married Ruby Leah Fairchild, June 15, 1912, Danville, Ill. *Address*, Danville, Ill.; *Bus. Add.*, Over N. E. Cor. Main & Hazel Sts., Danville.

## 3422. GEORGE KOSER JOHNSON

A. B. in Bus.; L. & A.; Mercantile Bus.; b. Mar. 14, 1887, McLeansboro, Ill.; s. John Nelson (b. Jefferson Co., Ill.) & Emma L. (Koser) Johnson (b. Mt. Carmel, Ill.) Prepared in Mt. Vernon H. S. Sigma Alpha Epsilon; Egyptian Club. Married Mary Turner Smith, Jan. 12, 1910, Mt. Vernon, Ill. Children, John Nelson, Jr., b. Mt. Vernon, Ill.; Martha Louise, b. Dec. 12, 1911, Mt. Vernon, Ill. *Address*, Mt. Vernon, Ill.

## 3423. HORACE NORMAN JONES, JR.

(Brother of No. 3813)

B. S. in M. E.; Struc. Draftsman & Detailer; b. Dec. 2, 1884, Batavia, Ill.; s. Horace N. (b. Sept. 28, 1860, Warrensville, Ill.) & May E. (Schall) Jones (b. Aug. 20, 1862, Allentown, Pa.) Prepared in W. Batavia High School; Lewis Inst., 1903-4. Seymour Guild; 1st Lieut. Regt.; Junior class football team. Mech. Draftsman & Estimator, 1908; Struc. Draftsman; Contracting Engr.; Struc. Draftsman & Detailer. Invented



Circular Slide Rule (Pat. application rejected). Married Ruth A. Doty, Sept. 21, 1912. Address, Batavia, Ill.; *Home Add.*, 717 Harrison St., Gary, Ind.

## 3424. ERWIN BYRON JORDAN

(Husband of No. 3901)

B. S. in C. E.; Field Clerk; b. May 26, 1884, Rock Island Co., Ill.; s. Byron (b. June 11, 1842, Richland Grove, Ill.) & Mary Anna (Blackfan) Jordan (b. Oct. 23, 1841, Orion, Ill.). Prepared in Moline H. S. Tau Beta Pi; Y. M. C. A. cabinet. Draftsman & Rodman, Minn. & Ontario Power Co., 1909; Field Clerk, Roberts & Schaefer Co., Chicago, 1910—Member Sherman Lodge No. 535; A. F. & A. M. Married Lura Elizabeth Parsons, ('09), June 19, 1911, Des Plaines, Ill. Child, Robert Eastburn, b. May 19, 1912, Rowlesburg, W. Va. Address, Orion, Ill.

## 3425. OSCAR JOSEPH JORDAN

A. B. in L. & A.; Teacher; b. Apr. 4, 1881; s. Joseph L. (b. Amherst Co., Va.) Martha Ella (Taylor) Jordan (b. Lynchburg, Va.). Prepared in Calumet H. S., Chicago; Northwestern Univ. Y. M. C. A.; C. E. Club, Northwestern Univ. Prof. Math. and Drawing, 1908-10; Eng. work in Chicago, 1910-11; Prof. of Math. and Arch. and Mech. Drawing, A. & M. College, Normal, Ala., 1911. Member Ala. State Teachers' Assn. Address, 11455 Watt Ave., Chicago.

## 3426. HERBERT EDWARD KAHLERT

B. S. in E. E.; Asst. Mgr.; b. Oct. 23, 1885, Carlyle, Ill.; s. Edward August (b. 1860, Carlyle, Ill.) & Harriet Ann (Crain) Kahlert (b. 1864, Augusta, Ill.). Prepared in Carlyle High School. E. E. Club; Capt. Elec. Engr., Frank Adam Elec. Co., St. Louis, 1910; Herman Andrar Co., Milwaukee, 1911; Cuthbert Elec. Co., Chicago, 1911; Asst. Mgr., Insulation Dept., H. W. J. M. Co., Capt. Co. K, 1st Reg., Mo., 1910. Pres. Milwaukee Univ. of Ill. Alumni Assoc.; Chairman Membership Com. Amer. Inst. of E. E. Address, Milwaukee, Wis.

## 3427. WILLIAM WADDELL KAUTZ

(Brother of No. 4252)

B. S. in M. E.; Steel Milling Bus.; b. Feb. 6, 1884, Moweaqua, Ill.; s. George Adam (b. Jan. 27, 1834, Georgetown, O.) & Fannie (Hall) Kautz (b. Aug. 6, 1843, Taylorville, Ill.). Prepared in Moweaqua H. S. M. E. Soc.; Tennis Team. Elec. Wiring, Aug.-Mar., 1909; Constr. work, 1909-12; Steel Mill., 1912. Address, 2603 W. Andover St., Seattle, Wash. Bus. Add., Youngstown, do.

## 3428. FRANKLIN THOMPSON KEGLEY, JR

B. S. in Arch.; Architect; b. June 25, 1886, Colfax, Ia.; s. Frank T. (b. Ames, Ia.) & Nettie (Ross) Kegley (b. Cincinnati, O.). Prepared in Princeton Twp. High School; Univ. Acad. Aztec Club; Tennis team. Arch. Draftsman; Arch., 1911—Married Maude Beckon, Dec. 7, 1911, Ocean Park, Calif. Address, 831 Third St., Santa Monica, Calif.; Bus. Add., 305-312 Consolidated Realty Bldg., Los Angeles, Calif.

## 3429. RUTH KELSO

A. B. in L. & A., 1908; A. M., 1909; Asst. in Univ.; b. Oct. 27, 1885, Columbus, O.; d. Charles Corwin (b. 1859, Hadley, Pa.) & Nellie B. (Hard) Kelso (b. 1862, N. Y.). Prepared in Hyde Park High School, Chicago. Athenean; Scribblers'; Class Poet. Asst. in Engl., Univ. of Ill. Address, 1101 W. California St., Urbana, Ill.

## 3430. WALTER WASHINGTON KERCH

(Husband of No. 3510)

B. S. in C. E.; Engr. & Contr.; b. Feb. 22, 1884, Stephenson Co., Ill.; s. Jacob Henry (b. Germany) & Eliza (Giddings) Kerch (b. Stephenson Co., Ill.). Prepared in Freeport H. S. Alpha Delta Phi; Class Football. Mem. Ill. Soc. Civ. Engrs.; Ill. Assn. Contractors. Married Nellie Mildred Porterfield ('08), June 8, 1911, Fairmount, Ill. Address, 2028 G. St., Granite City, Ill.

## 3431. SARAH ELVIRA KIBBY (RUFLE)

A. B. in L. & A.; b. Apr. 1, 1883, Berthond, Colo.; d. Theodore A. (b. Feb. 28, 1844, Huntley, Ill.) & Nellie Josephine (Winship) Kibby (b. Mar. 20, 1857, Tomah, Wis.). Prepared in Ottawa Twp. High School; Univ. of Colo., 1904-5. Delta Gamma. Married Robert E. Rufe, Nov. 28, 1909, Berthond, Colo. Address, 103 Tracy Ave., Kansas City, Mo.

## 3432. PEARL ELIZABETH KINDIG (SHAVER)

A. P. in L. & A., 1908; b. Feb. 23, 1880, Secor, Ill.; d. David H. (Stuarts Draft, Virginia) & Salina Frances (Lemon) Kindig (Virginia). Prepared in Roanoke (Ill.) and Ill. State Normal Univ. Taught at Goodsprings, Nev., 1909-10; Los Angeles, Calif., 1910-11. Married B. F. Shaver, Dec. 28, 1911, at New Orleans, La. Address, Troutville, Va.

## 3433. GEORGE EMMETT KNAPPENBERGER

A. B. in Sci.; Physician; b. July 17, 1884, Sciota, Ill.; s. II. (b. Feb. 6, 1851, Pa.) & Anna E. (Smith) Knappenberger (b. June 26, 1850, Mass.). Prepared in Macomb H. S.; Wes. Ill. State Nor. Sch. Phi Gamma Delta. M. D., Rush., 1909. Physical Examiner State Civ. Service. Married A. Katherine Knappenberger, Jan. 25, 1911, Aetna, Ind. Child, Kathryn, b. Nov. 3, 1911. Address, Macomb, Ill.

## 3434. CARL FRED KNIRK

A. B. in Sci.; Teacher; b. June 11, 1880, Hillsdale Co., Mich.; s. Charles (b. Dec. 27, 1845, Germany) & Minnie (Steffen) Knirk (b. Feb. 22, 1854, *do.*) Prepared in Central State Nor., Mt. Pleasant, Mich.; Chicago Univ., 1906-7. Sigma Xi; Gamma Alpha; Asst. in Geol. Dept., 1907-8. Teaching in Technical H. S. Author: Article, *Industrial Geography, Its Aim, Scope and Content, Jour. of Geog.*, 1911. Member Central Assn. of Sci. & Math. Teachers; N. E. Ohio Assoc. of Sci. & Math. Teachers. Married Olive Hafer, June 25, 1909, Sheperd, Mich. Child, Carl Hafer, b. Apr. 1, 1911. *Address*, 7505 Franklin Ave., Cleveland, O.; *Bus. Add.*, West Tech. H. S., *do.*

## 3435. MARY ELIZABETH LAFLIN (EISNER)

B. Mus.; b. Nov. 21, 1886, Springfield, Mass.; d. William (b. Apr. 1, 1850, Southwick, Mass.) & Jennie (Morse) Laflin (b. July 31, 1858, Nashua, N. H.) Prepared in Champaign H. S. Kappa Alpha Theta. Private teacher of Voice & Piano; Instr. in Piano, Univ. of Ill., 1910-11. Married Albert Eisner, Jr., June 1, 1911. Child, Janet Elizabeth Eisner, b. May 10, 1912. *Address*, 208 W. Park Ave., Champaign.

## 3436. IDA LOUISE LANGE (PARKER)

A. B. in L. & A.; B. L. S.; b. Mar. 11, 1886, Muskegon, Mich.; d. Paul William (b. Jan. 31, 1864, Bromberg, Germany) & Margaret Montgomery (Cleghorn) Lange (b. June 15, 1862, Can.) Prepared in Lake View H. S. Pi Beta Phi. Libr. Asst., Armour Inst., 1908-9; Accession Asst., Univ. of Ill., Sept.-Nov., 1909; Cataloger, same, Nov.-June, 1910; Organizing Libr'n. with Iowa Libr. Comm., Des Moines, June-Nov., 1910; Ref. Asst. in Traveling Libr., Ia. Libr. Commission, Des Moines, 1910-12. Married Addison M. Parker, June 22, 1912, Clarksburg, W. Va. *Address*, 423 E. 11th St., Des Moines, Ia.

## 3437. ROBERT LOUIS LATZER

(Brother of Nos. 1236, 1364, 2726)

B. S. in Agr.; Milk Condensing Bus.; b. May 18, 1887, Highland, Ill.; s. Louis (b. Nov. 11, 1848, Highland, Ill.) & Elisa (Luehm) Latzer (b. Mar. 12, 1852, *do.*) Prepared in Highland High School. Alpha Zeta; Sigma Xi; Prelim. & Final Honors. M. S., Cornell. *Address*, Elkland, Pa.

## 3438. FIDEL VIDAL LARRACAS

B. S. in M. & S. E.; Engineer; b. Oct. 4, 1884, Boac, Marinduque, P. I.; s. Alfonso y Mallorca (b. *do.*) & Tomasa (Vidal) Larracas, y Villarnel (b. *do.*) Prepared in Liceo de Manila, Manila, P. I.; Santa Paula, (Calif.) H. S.; James Millikin Univ., Decatur, Ill.; Purdue Univ., 1905-6. Junior Sanitary Engr., Manila, P. I., 1908; Survyr., Manila, 1910-11; Asst. Engr., Bur. Pub. Wks., 1911— *Address*, Pasig, Rizal, P. I.

## 3439. JULIA ANNA LAWLESS

A. B. in L. & A.; b. Feb. 15, 1883; d. Orville H. & Mary J. (Henry) Lawless. Prepared in Grand Prairie Scm., Onarga, Ill. *Address*, Paloma, Ill.

## 3440. FRANK EARL LEIDENDEKER

B. S. in M. E.; b. Nov. 17, 1887, Champaign, Ill.; s. Henry J. (b. 1841, Bunde, Westphalia, Ger.) & Amelia Leidendeker (b. 1854, Edgar Co., Ill.) Prepared in Champaign H. S. Farming. *Address*, Wellton, Yuma Co., Ariz.

## 3441. THOMAS BEACH LEWIS

LL. B.; Lawyer; b. Nov. 12, 1884, Fairbury, Ill.; s. Dr. Geo. C. (b. Millersburg, O.) & Ella L. (Beach) Lewis (b. Fairbury, Ill.) Prepared in Fairbury H. S.; Northwestern Univ., 1902-4. Delta Tau Delta; Phi Delta Phi; Shield & Trident; Ku Klux; Mask & Bauble; Glee & Mandolin Club; Junior Prom. Com.; Band; Dramatic Club. Married Jeannette E. Lewis, Jan. 12, 1910, Beardstown, Ill. *Address*, 321 Main St., Peoria, Ill.

## 3442. FREDERICK MANLEY LIGGETT

B. S. in Arch.; Lumber Bus.; b. Feb. 25, 1883; s. Manley (b. near Shelbyville, Ind.) & Lena (Sliger) Liggett (b. Ind.) Prepared in Hamburg (Ia.) H. S. Member B. P. O. E. *Address*, York, Neb.

## 3443. JENNIE MAE LLOYD

(Sister of No. 4786)

A. B. in L. & A.; Teacher; b. Apr. 21, 1885, Girard, Ill.; d. William Henry (b. Dec. 2, 1854, Virden, Ill.) & Mary Elizabeth (Meyers) Lloyd (b. Mar. 4, 1861, Pa.) Prepared in Girard H. S. Teacher, 1908-9; 1910-11. *Address*, Girard, Ill.

## 3444. FRED STERLING LODGE

(Brother of No. 1541)

B. S. in Chem. E.; Chemical Engr.; b. June 9, 1884, Monticello, Ill.; s. William Edmund (b. Dec. 8, 1834) & Frances Ann (Piatt) Lodge (b. May 14, 1843, Monticello, Ill.) Prepared in Monticello H. S. Chem. Club Pres.; Alpha Chi Sigma; Band; Orchestra. Asst. Chem., Armour & Co., 1908-10; Asst. Chief Chem., same, 1910; in charge of Chem. Control, Armour Fertilizer Works, 1910— Mem. Amer. Chem. Soc.; Illini Club of Chicago. Married Louise Julia Retz, July 6, 1911, Ottawa, Ill. *Address*, 258 W. 67th Blvd., Chicago; *Bus. Add.*, c/o Armour Fertilizer Works, U. S. Yards, Chicago.

## 3445. CLARENCE CHESTER LOGAN

B. S. in Agr.; Exp. Sta. work; b. Aug. 1, 1878, Flora, Ill.; s. Isaac (b. Jan. 21, 1842, Flora, Ill.) & Martha (Ballard) Logan (b. Sept. 27, 1845, Ironton, O.) Prepared in Univ. Acad. Agr. Club; Y. M. C. A. Asst. in Soil Phys. in Agr. Exp. Sta., Univ. of Ill., at Flora, Ill. Mem. M. E. Church; Epworth League. Married Minnie Catherine Brittenback, Oct. 12, 1907, Flora, Ill. Child, Helen Mildred, b. Aug. 20, 1909; Mary Martha, h. Oct. 2, 1912. *Address*, Centralia, Ill.

## 3446. GRACE BELLE LOGAN

(Sister of Nos. 2733, 3070)

B. S. in H. Sci.; Dietitian; b. June 2, 1886, Edinburg, Ill.; d. David (b. Feb. 22, 1840) & Martha E. (Sprinkel) Logan (b. Apr. 21, 1852, Ark.) Prepared in Edinburg & Urbana H. S. Basket ball team. Taught in H. S. 1 yr.; Dietitian, Reading Gen. Hospital. *Address*, Reading Gen. Hosp., Reading, Pa.

## 3447. ARTHUR THEODORE LONG

A. B. in L. & A.; Teacher; b. Dec. 31, 1884, Morrilton, Ark.; s. James Henry (b. S. Car.) & Mattie (Buckner) Long (b. Jan. 25, 1852, Greenville, S. Car.) Prepared in Summer H. S., St. Louis, Mo. Prin., Crawfordville, Ind., 1908-9; Indianapolis Dept. Grade Sch., 1910; Asst. Prin., Indianapolis, 1911— Married Mamie Mathews, Feb., 1907, Danville, Ill. *Address*, 911 N. California St., Indianapolis, Ind.

## 3448. JOSEPH AYRES LONG

B. S. in C. E.; Civ. Engr.; b. June 30, 1882, Sublette, Ill.; s. W. P. Long. Prepared in Amboy H. S. Acacia. *Address*, Acacia House, Champaign, Ill.

## 3449. ERNEST HARBIN LOUTZENHISER

B. S. in M. E.; Engineer; b. Sept. 20, 1885, South Whitley, Ind.; s. Harbin H. (b. Nov. 18, 1856, New Westville, O.) & Hersa S. (Spangler) Loutzenhiser (b. Apr. 19, 1855, Danville, Ill.) Prepared in Danville H. S. M. E. Soc.; Le Cercle Francais. Engr. & Constr. work. Member Christian Church; Y. M. C. A. *Address*, Divisadero, Dept. of Morazan, Salvador, Cent. Amer.

## 3450. ROBERT JAMES LOVE

B. S. in Arch.; Architect; b. Apr. 28, 1885, Hoopeston, Ill.; s. James (b. Sept. 4, 1860, Glarryforo, Ireland) & Grace (Caldwell) Love (b. Apr. 21, 1864, Killagan, do.) Prepared in Hoopeston H. S. Tau Beta Pi; Sigma Xi; Final & Special honors. Arch., Chicago, 1908-10; Instr. in Arch., Univ. of Ill., 2d sem., 1910; Architect, Chicago, 1910— Member Presb. Church; City Club of Chicago; Arch. Club. *Address*, 6131 Lexington Ave., Chicago; *Bus. Add.*, 1520 1st Natl. Bank Bldg., Chicago.

## 3451. THOMAS GROVER LOWRY

B. S. in C. E.; Asst. Engr.; b. June 5, 1886, New Douglas, Ill.; s. Robert Larkin (b. Mar. 10, 1885, Alhambra, Ill.) Prepared in Upper Alton H. S. Triangle; C. E. Club; Class baseball. Asst. Engr., Maintenance of Way, Bridge & Switching Yard Constr. *Address*, 403 2d St., Peoria, Ill.; *Bus. Add.*, Room 29, Union Depot, Peoria.

## 3452. ARTHUR LUMBRICK

B. S. in Agr.; Univ. Asst.; b. Oct. 11, 1882, Charleston, Ill.; s. James S. (b. Sept. 14, 1843, Charleston, Ill.) & Clementine (Nicholson) Lumbrick (b. June 3, 1854, Lewistown, Ill.) Prepared in E. Ill. State Nor. Sch., 1899-1903. Agr. Club; Alpha Zeta. Mgr. The Epps Farms. Author: Sundry articles in the various farm papers. Member Unitarian Church; Amer. Soc. of Agron.; Ill. Acad. of Sci. Married Myrtle Huston, Dec. 22, 1909, Decatur, Ill. Child, Margaret Mae, b. Mar. 19, 1911. *Address*, Metcalf, Ill.

## 3453. RUFUS EDWARD LYBARGER

LL. B.; b. July 9, 1876, Adair, Ill. Prepared in Bushnell H. S. *Address*, Avon, Ill. (†)

## 3454. RALPH ATKINSON LYNCH

(Brother of No. 4286)

A. B. in Sci.; Salesman; b. Jan. 15, 1886, Sheldon, Ill.; s. Henry Whitcomb (b. July 26, 1857, Magnolia, Ill.) & Frances Maria (Baldwin) Lynch (b. Oct. 23, 1857, Oxford, Ind.) Prepared in Bradley Poly. Inst., Peoria, Ill. Beta Theta Pi; Phi Lambda Upsilon; Phenix. Chemist, Great Western Sugar Co., 1908-9; Chief Chemist, 1909-11; Salesman with H. W. Lynch, 1911— *Address*, 924 Glen Oak Ave., Peoria, Ill.; *Bus. Add.*, 1025 Jefferson Bldg., Peoria.

## 3455. MYRTLE B. MCCAIN

A. B. in H. Sci.; b. Sept. 22, 1886, Delphi, Ind.; d. Geo. C. McCain. Prepared in Bloomington H. S. *Address*, 514 E. Walnut St., Bloomington, Ill. (†)

## 3456. WENDLA JUSTITIA McCASKEY (BARDWELL)

(Sister of Nos. 3852, 4791; Wife of No. 3633)

A. B. in L. & A.; El Dorado, Kan.; d. Alfred Samuel (b. May 13, 1854, Bucyrus, O.) & Justitia (Parsons) McCaskey (b. Apr. 23, 1856, La Grange, do.) Prepared in La Grange H. S.; Englewood H. S. Chi Omega. Taught in Whiting, Ind., 1909-10. Married Robert Cousins Bardwell ('09), Mar. 26, 1912, Chicago, Ill. *Address*, 113 N. Askew Ave., Kansas City, Mo.

## 3457. MILTON HOWARD McCOY

B. S. in C. E., 1908; Asst. Engr.; b. Oct. 5, 1884, Bloom Twp., now Chicago Heights; s. Ira C. (b. Sept. 2, 1843, in Bloom Twp.) & Nettie Elizabeth (Elliott) McCoy (b. Aug. 30, 1852, Chicago, Ill.) Prepared in Bloom Twp. High School; Triangle; C. E. Club. Asst. Engr. Joliet Southern Traction Co. until fall of 1908; Asst. City Engr. until 1910; Chief Engr. of Chicago Heights St. Ry. & the same Land Assn. and Transfer Terminal R. R. 1910— Also has office of Civil & Cons. Eng., established in Chicago Heights. Mem. M. E. Church; A. F. & A. M. Married Winifred E. Hewes, Oct. 3, 1908, Crete, Ill. Children, Rollin Ira., b. Aug. 12, 1909; (died Jan. 14, 1911); & Florence Winifred, b. Nov. 5, 1911. *Address*, 2410 Chicago Rd., Chicago Heights, Ill.; *Bus. Add.*, Chicago Heights Land Bldg., Chicago Heights, Ill.

## 3458. ROBERT WEIR McCRACKEN

B. S. in C. E.; Asst. Engr.; b. June 6, 1886, Paxton, Ill.; s. Gordon Ewing & Lida (Jones) McCracken. Prepared in Chicago & Plano, Ill., H. S. Tapeman, C. & N. W. R. R., 1908-9; Instrumentman, O. S. L. R. R., 1909-10; Asst. Engr., O. S. L. R. R., 1910— *Address*, Pocatello, Ida.

## 3459. ALICE BIRDIE McDONALD

A. B. in L. & A.; Teacher; b. Jan. 10, 1884, Lerna, Ill.; d. N. S. (b. Aug. 2, 1849, Coles Co., Ill.) & Samantha Isabella (Love) McDonald (b. May 25, 1853). Prepared in Charleston State Nor. Sch.; Eastern Ill. State Nor. Sch., 1899-1903. Athenean; Engl. Club. Taught in Anderson, Ind., 1909-10; Charleston Pub. Sch., 1910-11; Charleston H. S., 1911— *Address*, Charleston, Ill.

## 3460. LEWIS McDONALD

A. B. in L. & A.; B. S. in C. E., 1908; Chief Draftsman; b. Oct. 19, 1884, Brownstown, Ill.; s. George (b. 1853, Brownstown, Ill.) & Lizzie (Carson) McDonald (b. 1856, *do.*) Prepared in McKendree Coll. Acad.; McKendree Coll., 1901-5. Triangle; Tau Beta Pi; Sigma Xi; Adelphic; Final Honors. Asst. in C. E., Univ. of Ill., to 1910; Chief Draftsman, Chicago Bridge & Iron Works, 1911— *Address*, 2010 W. 101st Pl., Chicago; *Bus. Add.*, 105th & Throop Sts., Chicago.

## 3461. ELLA ELLIOTT McINTIRE

(Sister of No. 2471)

A. B. in L. & A.; B. L. S., '09; Librarian; b. July 18, 1886, Sparta, Ill.; d. W. A. & Tirzah (Cathcart) McIntire. Prepared in Sparta H. S. Lib. Club; Der Deutscher Verein Libr., Huron Coll., Huron, S. Dak. *Address*, Huron, S. Dak.

## 3462. GRACE DOROTHY McMAHON

(Sister of No. 3085)

B. L. S.; 1908; Asst. Librarian; b. July 31, 1885, Maywood, Ill.; d. George (Ont. Canada) & Rachel McMahon (Ont., Canada). Prepared in Austin H. S., Chicago; three years college course at Lewis Institute. Asst. in John Crerar Lib., 1908, Mar., 1910; in Newberry Lib., Jan., 1910; since Jan. 1911, Asst. Libr., Lewis Inst. Libr. *Address*, 403 N. 2d Ave., Maywood, Ill.; *Bus. Add.*, Lewis Institute, Chicago.

## 3463. MATTHEW HUNTER McMILLAN

B. S. in E. E.; Elec. Engr.; b. Apr. 1, 1878, Cutler, Ill.; s. J. W. McMillan. Prepared in Sparta H. S. *Address*, c/o Middle West Utilities Co., Chicago, Ill.

## 3464. GEORGE MADISON

A. B. in L. & A.; Editor; b. Nov. 29, 1886, Savanna, Ill. Prepared in Savanna Twp. High School. Taught in Ottawa Twp. High School, 1908-11; Editor, Reilly & Britton Pub. Co., 1911— Author: Collection of verse called *Sweethearts*, 64 pp., Keilly & Britton, Chicago, 1912; editor of large no. of technical books, & fiction. Married Josephine Phipps Shore, Oct. 1, 1911, Champaign. *Address*, 5109 Lexington Ave.; *Bus. Add.*, 219 S. Wabash Ave., Chicago.

## 3465. HOWARD STAAT MALCOM

(Brother of No. 1728)

B. S. in C. E.; Civ. Engr.; b. Sept. 17, 1885, Roseville, Ill.; s. J. W. Malcom. Prepared in Roseville Twp. H. S. *Address*, Roseville, Ill.

## 3466. LYMAN SAMUEL MANGAS

(Brother of No. 2162)

A. B. in L. & A.; J. D., 1910; Lawyer; b. Mar. 24, 1887, Hartsburg, Ill.; s. Samuel (b. Jan. 18, 1848, Union City, Ind.) & Elizabeth (Hopkins) Mangas (b. Oct. 9, 1855, Loogootee, *do.*) Prepared in Lincoln H. S.; Lincoln Coll. Phi Delta Phi; Theta Kappa Nu; Coll. Dancing Club; John Marshall Law Club; Band. *Address*, 404 Tremont St., Lincoln, Ill.

## 3467. HOWARD LESLIE MANN

B. S. in Ry. E. E.; Motor Car Bus.; b. Oct. 28, 1884, Kankakee, Ill.; s. Warren Leslie (b. Mar. 3, 1856, Rockville, Ill.) & Jennie (Stevens) Mann (b. July 4, 1859, Marteno, Ill.) Prepared in Kankakee High School. E. E. Soc. Married Nellie May Easton, June 28, 1911, Herscher, Ill. *Address*, 90 Rosewood Ave., Kankakee, Ill.; *Bus. Add.*, 315 Dearborn Ave., Kankakee.

## 3468. ROGER DEARBORN MARSDEN

B. S. in C. E.; Office Engr.; b. Feb. 22, 1881, St. Charles, Ill.; s. Robert (b. Dec. 7, 1843, Hawes, Yorkshire, Eng.) & Ethel (Dearborn) Marsden (b. May 18, 1844, N. Y.) Prepared in Evanston Acad. of Northwestern Univ.; Northwestern Univ., 1904-6. Delta Tau Delta; Sigma Xi. Asst. Office Engr., 1908-11; Office Engr., 1911— In Drainage Investigations U. S. Dept. of Agr. *Address*, 910 Westminster St., Washington, D. C.

## 3469. NELLIE PEARL MATTHEWS (JORDAN)

(Wife of No. 3816)

A. B. in L. & A.; b. Apr. 19, 1885, Clinton, Ill.; d. George L. (b. Mar. 29, 1864, Eureka, Ill.) & Sarah (Collins) Matthews (b. Dec. 20, 1865, Clinton, Ill.) Prepared in Clinton, Ill., H. S. Math. Club. Taught in Farmington H. S., 1908-9; Miss. State Womens' Coll., Columbus, Miss., 1909-10; Muskegon High & Hackley Man. Tr. Schs., Muskegon, Mich., 1910-11. Married Myron Kendall Jordan ('09), Apr. 8, 1912, Champaign. *Address*, 1624 So. 21st St., Kansas City, Mo.

## 3470. EVERET ANDY MAZE

B. S. in E. E.; Elec. Contr. business; b. Dec. 21, 1885, Anna, Ill.; s. Robert & Susan (Mowery) Maze. Prepared in Anna H. S. E. E. Soc. Elec. Light Plant operation, 1908-10; Elec. Contr. bus., 1910— Married Bernice L. Kiest, June, 1909, Anna, Ill. Child, Leslie Robert, b. Jan. 29, 1912. *Address*, Fond du Lac, Wis.

## 3471. DAVID STANLEY MEADOWS

B. S. in C. E.; Engineer; b. Sept. 21, 1883, Davenport, Ia.; s. Frederick W. (b. Sept. 11, 1852, Brook, Derbyshire, Eng.) & Angeline S. (McFarlane) Meadows (b. Feb. 24, 1848, Warren, O.) Prepared in Austin, Chicago H. S.. C. E. Club. Rodman, C. & N. W. Ry., 1908-9; Instrumentman, Asst. Engr., & Draftsman, O. S. L. Ry., 1909— Married Leona A. Lohman, Aug. 5, 1909, Salt Lake City, U. Child, Frederick L., b. Oct. 17, 1911. *Address*, 1448 S. 10th St., Salt Lake City; *Bus. Add.*, 606 Deseret News Bldg., Salt Lake City, U.

## 3472. BERTHA ALICE MILLER

A. B. in L. & A.; Principal; b. Dec. 31, 1873, Paris, Ill.; d. Henry Ross (b. July 19, 1827, Preble Co., O.) & Amanda Elizabeth (Reed) Miller (b. Oct. 27, 1832, Berks Co., Pa.) Prepared in Paris H. S.; Coates Coll., The Western Oxford, O.; Univ. of Chicago; Summer Sch. of the South; Cook Co. Nor. Sch. (Grad.) Prin. Paris H. S. 1912; Student Univ. of Chi., 1912— Member Amer. Hist. Assn.; North Cent. Hist. Teachers Assn.; Natl. Geog. Soc. *Address*, Paris, Ill.

## 3473. CLARENCE BENWELL MILLER

B. S. in E. E.; Elec. Engr.; b. May 28, 1883, Boswell, Ind.; s. J. C. Miller. Prepared in Univ. Acad. *Address*, c/o Gen. Elec. Co., 351 Tyler St., Pittsfield, Mass.

## 3474. NELLE GRANT MILLER (MILLER)

A. B. in L. & A.; b. Mar. 22, 1886, Centerville, Ia.; d. Oscar Eugene (b. Jan. 2, 1856, Agency, Ia.) & Florence Helen (Huffstutter) Miller (b. Aug. 25, 1857, Centerville, Ia.) Prepared in Champaign H. S. Pi Beta Phi; Phi Delta Psi. Married John Glenn Miller, May 3, 1910, Champaign, Ill. *Address*, 219 W. S. Grand Ave., Springfield, Ill.

## 3475. ADA MAE MINER (CHAPIN)

(Wife of No. 1637)

A. B. in L. & A.; b. Nov. 8, 1886, Champaign, Ill.; d. Daniel W. (b. Pa.) & Mary A. (Coburn) Miner (b. Can.) Prepared in Champaign H. S. Taught, 1908-11. Married Arlo Chapin ('02), July 6, 1911, Champaign, Ill. *Address*, 510 W. Springfield, Ave., Champaign, Ill.

## 3476. JOHN BEVERLY MOORE

A. B. in Sci.; Surgeon; b. Apr. 15, 1884, Benton, Ill.; s. John B. Moore. Prepared in Benton H. S. M. D., Rush Med. Coll. Phi Rho Sigma; Alpha Tau Omega. Member House Staff Cook Co. Hosp. 1½ yrs.; Chief Surgeon for Coal Operators Assoc., Franklin Co. & Supt. of Zeigler Hosp. *Address*, Zeigler, Ill.

## 3477. JOSEPH KENNEDY MOORE

B. S. in Cer.; Asst. Mgr., Clay Co.; b. Apr. 29, 1854, Yorkville, Ill.; s. Charles E. (b. June 17, 1849, Oswego, Ill.) & Gertrude H. (Teller) Moore. Prepared in Yorkville H. S. Sigma Xi; Acacia; Cosmopolitan Club. Ceramic Engr., Denney Renton Clay & Coal Co., Seattle, 1908-11; Asst. Mgr., Western Clay Co., Portland, 1911— Author: Pyro-Chemical Effect of Clays, Amer. Cer. Soc., Vol. 9; The Influences of Fluxes and Non-Fluxes upon Changes in Porosity of Some Clays, A. C. S., Vol. X. Member Amer. Ceramic Soc.; Amer. Soc. Testing Materials; Amer. Chem. Soc.; English Ceramic Soc. Married Myrtle E. Jones, June 27, 1911, Seattle, Wash. *Address*, Portland, Ore.

## 3478. HARRY CUMMINGS MORAN

LL. B.; Judge of City Court; b. Sept. 29, 1869, Canton, Ill.; s. Richard Lyon (b. Apr. 15, 1815, Baltimore, Md.) & Sybil (Cummings) Moran (b. May 25, 1829, Dunkirk, Mass.) Prepared in Canton, Ill. Phi Alpha Delta; Clerk, Moot Court, Practicing, 1 yr.; Judge City Court, Canton, Ill. Member State Bar Assn. Married Ida May Weaver, Oct. 10, 1894 (d. June 17, 1907). Child, Murlea Mae, b. Oct. 15, 1898. *Address*, Canton, Ill.

## 3479. MERYL STANLEY MORGAN

B. S. in C. E.; Draftsman; b. Mar. 19, 1885, Gala, Ill.; s. John Norris & Mary Morgan. Prepared in Galva H. S. Triangle; Tau Beta Pi; C. E. Club. *Address*, Galva, Ill.

## 3480. JAMES EDWIN MORRIS

(Brother of No. 4323)

B. S. in E. E.; Draftsman; b. June 23, 1884, West Brooklyn, Ill.; s. W. O. (b. Dec. 31, 1860, Amboy, Ill.) & Isabella (Morey) Morris (b. June 28, 1861, Lee Center, Ill.) Prepared in E. Aurora H. S. Operator, Commonwealth Edison Co., Chicago, 1909; Draftsman, Penn. Ry., 1910; same, N. Y. Edison Co., 1911; Penn. Ry., 1911— *Address*, Congress Park, Ill.

## 3481. JOHN EMERY MORRISON

LL. B.; Lawyer; b. Sept. 19, 1886, Heyworth, Ill.; s. Jacob Edward (b. June 10, 1866, Danvers, Ill.) & Jennie (Bethel) Morrison (b. Oct. 26, 1864, *do.*) Prepared in Danvers H. S. Phi Alpha Delta; John Marshall Law Court; Varsity Baseball. Practice of law, Secy. & Mgr., The Peoples' Abstract Co., Joliet, Ill. Member A. F. & A. M.; Country Club of Joliet, Ill. *Address*, 206 S. Eastern Ave., Joliet, Ill.; *Bus. Add.*, 222 Jefferson St., Joliet.

## 3482. WALTER ROSS MOULTON

(Brother of No. 3112)

B. S. in E. E.; Supervising Engr.; b. Mar. 1, 1886, Philadelphia, Pa.; s. Charles Lewis (b. June 7, 1860, Hartford Co., Md.) & Maria Ross (Harper) Moulton (b. Mar. 1, 1858, Philadelphia, Pa.) Prepared in Lewis Inst. Band; Secy., Athletic Assoc. Electrician, Ry. Maintenance, 1908; Power Sta. Operator, Com. Edison Co., June-Dec., 1908; Fisk St. Sta., 1908-9; Natl. X-Ray Reflector Co., 1909-12; Supervising Engr., same, 1912— Member Illum. Engr. Soc.; Glenoak Country Club. *Address*, 505 Fifth Ave., N. Y. City.

## 3483. CHARLES JOSEPH MOYNIHAN

LL. B.; Lawyer; b. Apr. 23, 1884, White Hall, Ill.; s. John Joseph (b. Millstreet, Ireland) & Ellen (Delehanty) Moynihan (b. N. Y.) Prepared in White Hall High School. Kappa Sigma; Phi Delta Phi; Delta Sigma Rho; Phoenix; Football team; Coach freshman football team; Athletic Editor, *Illini*; same, *Illho*; O.-Ill. Debate; 2d place Hamilton Cont. preliminaries; Literary Soc. debating team. Mem. Univ. Club, Denver, Colo.; Colo. Bar Assn. Married Marguerite Katherine Catlin, Nov. 8, 1910. Child, Charles John, b. Aug. 17, 1911. *Address*, Montrose, Colo.

## 3484. GUY ELMER MUNGER

B. S. in M. E.; Engineer; b. July 31, 1886, Oregon, Ill.; s. James Frank (b. Oct. 17, 1856, Kendall Co., Ill.) & Celestia Elizabeth (Crowell) Munger (b. Feb. 15, 1862, Ogle Co., Ill.) Prepared in Rock Island High School. Tau Beta Pi. Draftsman, Deere & Co., 1908-9; Piece rate Dept., same, 1909— Mem. Moline Club. *Address*, 748 Seventeenth St., Rock Island, Ill.

## 3485. GRACE ELEANOR MURPHY (TAYLOR)

(Wife of No. 3564)

A. B. in L. & A.; b. July 22, 1885, Tuscola, Ill.; d. William Edw. (b. May 8, 1858, Tuscola, Ill.) & Laura Alice (Fisher) Murphy (b. Nov. 19, 1858, Champaign, Ill.) Prepared in Tuscola High School; Ferry Hall Sem., 1904-5. Delta Gamma; Y. W. C. A. cabinet. Married Roy Elmer Taylor, ('08), Nov. 26, 1908, Tuscola, Ill. Children, Roy Elmer, b. Apr. 20, 1910; George Edward, b. Feb. 15, 1912. *Address*, Kerrick, Ill.

## 3486. MARY ETHEL NATION (PARK)

(Wife of No. 3498)

A. B. in L. & A.; b. June 11, 1884, Chebanse, Ill.; d. William (b. June 28, 1831, England) & Anna Maria (Eason) Nation (b. July 27, 1842, Pa.) Prepared in Chebanse H. S.; Grand Prairie Sem.; Northwestern Univ., 1904-5. Sigma Kappa. Married Jay Boardman Park, ('08), Aug. 31, 1909, Chebanse, Ill. Child, Robert Nation, b. Sept. 14, 1911. *Address*, 904 S. Gregory Pl., Urbana, Ill.

## 3487. MARK EDMOND NEBEKER

LL. B.; Lawyer; b. Jan. 22, 1885, Clinton, Ind.; s. Henry (b. Clinton, Ind.) & Ida M. (Wilson) Nebeker (b. Montezuma, Ind.) Prepared in Culver Mil. Acad. Phi Delta Theta; Phi Delta Phi. *Address*, Clinton, Ind.

## 3488. JOHN ADAMS NEUMAN

B. S. in E. E.; Foreman; b. Feb. 12, 1881, Springfield, Ill.; s. John Charles (b. Apr. 6, 1853, Springfield, Ill.) & Mary Elizabeth (Adams) Neuman (b. May 4, 1853, Frederickburg, Md.) Prepared in Springfield H. S. Acacia; E. E. Soc.; Vice Pres. Sr. Class. Sta. Clerk, Springfield Lt. Heat & Power Co., 1908-9; Asst. Electrician, State of Ill., 1909; Trav. Salesman, Amer. Fuse Co., Sept., 1909; Trav. Salesman, Gen. Elec. Co., 1909-10; Foreman (J. C. Neuman), 1910— Married Sept. 16, 1912, to Mary Esther Earnest. *Address*, 322 S. Douglas Ave., Springfield, Ill.; *Bus. Add.*, 304 E. Monroe St., Springfield, Ill.

## 3489. JESSIE RUTH NEWCOMB (AVEY)

(Wife of No. 4058; Sister of No. 2187)

A. B. in L. & A.; b. Dec. 12, 1882, Fisher, Ill.; d. William Kendall (b. Apr. 6, 1857, Lyons, Ia.) & Eliza Cassandra (Durkin) Newcomb (b. Dec. 26, 1856, Edinburg, Ind.) Prepared in Champaign H. S. Married Daniel Manning Avey ('10) Feb. 7, 1912, Champaign, Ill. *Address*, 2620 N. Delaware St., Indianapolis, Ind.

## 3490. MARION STARR NICHOL

(Sister of Nos. 2766, 3118)

A. B. in L. & A.; Teacher; b. July 25, 1885, Granville, O.; d. Edward A. (b. Mar. 22, 1852, Granville, O.) & Lydia (Greene) Nichol (b. May 20, 1858, Angola, Ind.) Prepared in Granville, O. Illioli; Y. W. C. A. cabinet; Stud. Vol. Band. Teacher, Bement, Ill.; 1908-11; Clinton, Ill., 1911— *Address*, 1653 Summit St., Columbus, O. *Tem. Add.*, 805 N. Monroe St., Clinton, Ill.

## 3491. GERTRUDE NIEDERMAN

B. S. in Chem.; Asst. in Univ.; b. Dec. 21, 1887, Austria-Hungary; d. Benjamin (b. Hungary) & Rosa (Herzog) Niederman (b. *do.*) Prepared in Chicago. Asst. in Chem., Soil Exp. Sta., Univ. of Ill. *Address*, 603 Daniel St., Champaign, Ill.

## 3492. INGO CHARLES NITZ

B. S. in E. E.; Elec. Draftsman & Engr.; b. Nov. 10, 1886, Chicago; s. Charles F. (b. Sept. 8, 1842, Germany) & Louise (Schumacher) Nitz (b. Oct. 29, 1862, Chicago). Prepared in Robt. A. Waller H. S., Chicago. Tau Beta Pi; Eta Kappa Nu; Phenix; Preliminary & Final Honors; Maj. Univ. Regt. Sub-Sta. operator, 1908-9; Elec. Draftsman, 1909— Mem. Coll. Club; 2d Church of Christ, Scientist, of Chicago. Married Martha J. Kaden, June 1, 1910, Chicago. *Address*, 1509 Addison St., Chicago; *Bus. Add.*, 1501 W. 15th St., Chicago.

## 3493. CHARLOTTE NYDEGGER (JACKSON)

(Sister of No. 3122)

A. B. in H. Sci.; b. Mar. 1, 1886, Farmer City, Ill.; d. John, Sr., (b. Apr. 1, 1845, Schwarzenburg, Switzerland) & Magdalena (Messlerli) Nydegger (b. Mar. 9, 1846, Riggisberg, *do.*) Prepared in Danville H. S. Taught in Gibson City H. S., 1908-10; Farmer City H. S., 1910-11. Member Church of Christ; Teacher of the Teacher Tr. Class of 3d Church of Christ. Married Walter Carl Jackson, June 12, 1911, Danville, Ill. Child, Gene, b. July 25, 1912. *Address*, 1301 N. Grant St., Danville, Ill.

## 3494. LULU CLAIRE O'HAIR

(Sister of No. 1564)

A. B. in L. & A.; b. Oct. 24, 1883, Laurel, Ind.; d. John D. O'Hair. Prepared in Laurel, Ind. H. S. *Address*, Laurel, Ind.

## 3495. GEORGE CHAUNCEY OLMSTED

B. S. in M. E.; Engineer; b. Sept. 29, 1886, Virginia, Minn.; s. H. T. (b. Oct. 3, 1848, Hartford, Conn.) & Mary (Seymour) Olmsted (b. Nov. 16, 1853, *do.*) Prepared in Baylor's Univ. Sch., Chattanooga, Tenn. Phenix; Alpha Delta Phi; Hazelton Medal; Col.; Vice Pres., Jr. Class. Gas Engr. work, Norwalk; Boiler works, Chattanooga; Iron Mining, Crystal Falls; Bldg. Ore Drying plants in Va.; Supt. Lake Shore Engr. Wks. Member Amer. Soc. of Engrs. *Address*, Marquette, Mich.

## 3496. MABEL VERONA OSTRANDER

A. B. in L. & A.; Teacher; b. June 24, 1886, Verona, Ill.; d. Charles H. (b. Aug. 21, 1860, Reading, Ill.) & Mary (Gregg) Ostrander (b. Oct. 6, 1864, Rodman, N. Y.) Prepared in N. W. Div. H. S., Chicago. Achoth. Asst. in Marshall Twp. H. S., 1908-9; Teacher 6th grade The Jewish Tr. Sch. of Chicago, 1909-10; also Libr., same, 1911— Member M. E. Church & Epworth League; O. E. S.; Golden Rule Conclave No. 5 Order of True Kindred. *Address*, 1943 Tripp Ave., Chicago, Ill.

## 3497. GEORGE MERIT PALMER

A. B. in L. & A.; A. M., 1909; Instr. in Univ.; b. Jan. 1, 1873, Warren, Ill.; s. John (b. 1840, St. Alban, Eng.) & Annie (Caldwell) Palmer (b. 1835, Staley Bridge, Lancaster Co., Eng.) Prepared in Galena H. S.; Grad., Ill. State Nor. Univ., 1890. Adelpic Delta Sigma Rho; Final Honors; debating team against Ia. Taught in Philippine Islands, 1901-4; Instr. in Engl. Univ. Acad., 1908-11; same, Univ. of Mont., 1911— First Sergt. Co. M. 6th Ill. Vol. Inf., Apr.-Nov., 1898. Married Lucy May Yapp, Aug. 17, 1904, Mansfield, Ill. Child, Charles Merit, b. June 25, 1905 (d. Aug. 23, 1905). *Address*, 523 Woodford St., Missoula, Mont.

## 3498. JAY BOARDMAN PARK

(Husband of No. 3486)

A. B. in Sci.; M. S., 1912; Chemist; b. Jan. 30, 1884, Clarence, Ill.; s. Robert Calvin (b. 1852, Bureau Co., Ill.) & Harriet Grace (Holler) Park (b. 1850, *do.*) Prepared in Grand Prairie Sem., Onarga, Ill.; De Pauw Univ., 1904-6. Sigma Chi; Gamma Alpha. Chem., Agr. Exp. Sta., Univ. of Ill. Author: An Experiment on the Method of Conducting Plot Tests (with L. H. Smith). *Ann. Rep. of Amer. Breeders' Assn.* (in Press). Married Mary Ethel Nation ('08), Aug. 31, 1900, Chebanse, Ill. Child, Robert Nation, b. Sept. 14, 1911. *Address*, 904 S. Gregory Pl., Urbana, Ill.

## 3499. MINNIE LEONORA PARKER (STULTS)

(Wife of No. 3189)

A. B. in L. & A.; b. Sept. 21, 1884, Blue Mound, Ill.; d. Charles Martin (b. N. Car.) & Lydia Leonora (Wright) Parker (b. Christian Co., Ill.) Prepared in Taylorville Twp. H. S. Phi Beta Kappa; Kappa Alpha Theta. Married Elmer Emerson Stults, ('07), Mar. 27, 1909. Child, Margaret Caroline, b. Nov. 16, 1910. *Address*, 4344 N. Winchester Ave., Chicago.

## 3500. WASHINGTON WARREN PARKER

(Son of No. 243)

B. S. in E. E.; Testing Engr.; b. Nov. 8, 1884, Chicago; s. Washington Leroy & Anna (Pilcher) Parker (b. Mar. 27, 1856, St. Louis, Mo.) Prepared in Elgin H. S. Operating & Testing Depts., Commonwealth Edison Co., of Chicago. Married Mary Adeline Eggleston, Aug. 24, 1907. Child, Alma Elizabeth, b. Apr. 12, 1909. *Address*, 5377 Jackson Ave., Chicago.

## 3501. IRENE MARY PARSONS

A. B. in L. & A.; A. M.; Clerical work; b. Aug. 10, 1885, Chicago; d. Robert W. (b. Kan.) & Estelle L. (Markham) Parsons (b. Pa.) Prepared in Hyde Park H. S., Chicago. Athenaeum; Prelim. Honors; Phi Beta Kappa. Taught music in Dallas; Clerical (Asst. Mgr.), Chicago. *Address*, 4452 Sidney Ave., Chicago.

## 3502. ARTHUR COLUMBIA PEARMAN

A. B. in Sci.; Physician; b. Nov. 20, 1884, Champaign, Ill.; s. Dr. John Thomas (b. Oct. 19, 1829, Elizabethtown, Ky.) & Mae (Columbia) Pearman (b. Apr. 14, 1853, Champaign, Ill.) Prepared in Champaign H. S. Delta Tau Delta. M. D., Rush Med. Coll., 1910. Phi Rho Sigma. *Address*, Cook Co. Hosp., Chicago.

## 3503. LEONORA PERRY

A. B. in L. & A.; B. L. S., 1909; Editorial Asst.; b. Jan. 31, 1886, Cincinnati, O.; d. Nelson Williams and Minnie (Stokes) Perry. Prepared at Boxwood School for Girls and Smith Coll.; Edit. Asst. in Agr. Exp. Sta., 1909— *Address*, 610 S. Mathews Ave., Urbana, Ill.

## 3504. WINIFRED ALMINA PERRY

(Sister of Nos. 2476, 3909)

A. B. in L. & A.; b. June 3, 1885; d. Ebenezer (b. Mar. 15, 1842, Pontiac, Ill. & Almina (McVey) Perry (b. Sept. 11, 1848, Allepo, Pa.) Prepared in Pontiac Twp. High School. Athenaeum; Phi Beta Kappa; Prelim. & Final Honors. Teacher, 1908-11. *Address*, 712 California, Urbana, Ill.

## 3505. MARY ESTHER PFEIL

A. B. in L. & A.; b. Feb. 24, 1877, Chandlerlville; d. Conrad (b. 1826, Germany) & Kunagunda (Walter) Pfeil (b. Feb. 26, 1830, do.) Prepared in Arenville High School; Ill. State Nor. Univ., 1897-9, 1901-3. Taught in Greenview, Ill., 1908-9. *Address*, Arenzville, Ill.

## 3506. GEORGE EDWARD PFISTERER

B. S. in M. E.; Engr. Salesman; b. Apr. 22, 1886; s. George Adam (b. 1855, Stein, Germany) & Mary (Wylor) Pfisterer (b. 1860, Alton, Ill.) Prepared in Sterling, Ill., High School. Theta Delta Chi. Engr. Salesman. *Bus. Add.*, 1414 Chemical Bldg., St. Louis, Mo.

## 3507. LYDIA ANN PHILLIPS

B. L. S.; Librarian; b. May 24, 1883, Columbus, O.; d. David Everette (b. 1842, Rutland, Mass.) & Jane (O'Reilly) Phillips (b. 1858, Marysville, O.) Prepared in E. High School, Columbus, O. A. B., O. S. U., 1905. Ref. Lib., Pub. School Lib., Columbus, O. Member O. Lib. Assoc.; Columbus Lib. Club; Assoc. of Coll. Alumnae. *Address*, 175 Lexington Ave., Columbus, O.

## 3508. RAYMOND CLARK PIERCE

B. S. in C. E.; Civ. Engr.; b. July 24, 1887, Evanston, Ill.; s. Reuben Edward (b. 1857, Ill.) & Fannie Forest (Gillham) Pierce (b. 1860, Ill.) Prepared in DeKalb H. S.; Millikin Univ. Acad., Decatur, Ill.; Millikin Univ. 1904-5. Triangle; Tau Beta Pi; Sigma Xi; Final Honors. Draftsman, 1908-9; Civ. Engr., hydraulic work, 1910— Hydraulic Engr. in U. S. Forest Service, 1911; Jun. Engr. in U. S. Geol. Survey, 1912— *Address*, 615 Idaho Bldg., Boise, Idaho.

## 3509. RALPH ALFRED PILLINGER

B. S. in Arch. Engr.; Mason Contr.; b. Aug. 21, 1886, Chicago; s. William Alfred (b. Nov. 15, 1858, Bristol, Eng.) & Edith Maria (Webb) Pillinger (b. Jan. 20, 1860, Chicago). Prepared in Austin H. S. Chi Psi; Coll. Dancing Club; Arch. Club; Varsity Swimming & Water Polo teams, 1906-8; Class Football, 1904-7. With W. A. Pillinger Co., Mason Contr., Chicago. *Address*, 239 N. Waller Ave., Austin; *Bus. Add.*, 118 N. LaSalle St., Chicago.

## 3510. NELLIE MILDRED PORTERFIELD (KERCH)

(Sister of No. 2781; Wife of No. 3430)

A. B. in L. & A.; b. May 10, 1888, Sidney, Ill.; d. Millard Fillmore (b. Feb. 17, 1849, Worthington, Pa.) & Isabella Julia (Cole) Porterfield (b. Aug. 28, 1861, do.) Prepared



in Fairmount, Ill., H. S. Chi Omega; Phi Beta Kappa; Alethenai; Prelim. & Final Honors; Pres., Wom. League. Married Walter W. Kerch, ('08), June 8, 1911, Fairmount, Ill. *Address*, 2028 G. St., Granite City, Ill.

## 3511. HIRAM JAMES POWERS

(Brother of No. 1940)

B. S. in C. E.; Constr. Engr.; b. Sept. 2, 1885, Edinburg, Ill.; s. E. Darwin (b. Mar. 7, 1847, Perrysburg, O.) & Augusta G. (Ryan) Powers (b. July 28, 1858, Taylorville, Ill.) Prepared in Taylorville Twp. H. S. C. E. Club; Shield & Trident; Yoxan; Ill. Club; Alpha Tau Omega. *Address*, Fort Williams, Ontario, c/o Victoria Hotel.

## 3512. THOMAS WILLIAM QUINLAN

LL. B.; Lawyer; b. Nov. 20, 1887; s. Thomas W. (b. 1863, Naples, Ill.) & Virginia Frances (Lacey) Quinlan (b. 1862, Hannibal, Mo.) Prepared in Springfield H. S. Member M. E. Church; K. P.; I. O. O. F. *Address*, 220 W. Edwards St., Springfield, Ill.

## 3513. JOSE DE LA RAMA

B. S. in Agr.; b. May 8, 1882, Bacalao, Negros, Occidental, P. I.; s. Agripino de la Rama. Prepared in Santa Clara Coll., Calif. *Address*, Bacalao, Negros, Occidental P. I. (†)

## 3514. JESSIE EULALIA RAMBO

A. B. in H. Sci.; Teacher. Prepared in Ill. State Nor. Univ., 1895-6; 1900-2. Final honors. *Address*, DeLong, Ill.

## 3515. HOWARD ALDEN RAY

A. B. in L. & A.; Bookkeeper; b. Nov. 15, 1882, Libertyville, Ill.; s. Cassius William & Mary Jane (Merrick) Ray. Prepared in Univ. Acad. English Club. With State Lab. Nat. Hist., 1905-6. *Address*, Peabody, Kan.

## 3516. JOHN FRANKLIN RENO

B. S. in M. E.; b. June 22, 1882, Browning, Ill.; s. William Delno (b. Mar. 1863, do.) & Rebecca Salome (Trone) Reno (b. Aug. 12, 1864, do.) Prepared in Browning, Ill., H. S. Band; Orchestra. Chief Draftsman for Moline Automobile Co., E. Moline, Ill. Member Moline Club. Married Florence Oliva Peterson, Mar. 15, 1911, Geneseo, Ill. Step child, Gilbert Peterson. *Address*, 628 Twenty-sixth St., Moline, Ill.

## 3517. RAYMOND ELDER ROBINSON

(Son of No. 245 & No. 267)

B. S. in M. E.; Draftsman; b. Nov. 6, 1886, St. Paul, Minn.; s. Albert Fowler (b. Oct. 12, 1853, Henry Marshal Co., Ill.) & Loretta Elder (b. Sept. 27, 1860, Knob Prairie, Marion Co., Ill.) Prepared in Topeka (Kan.) H. S.; Tau Beta Pi; M. E. Soc.; Preliminary honors; Grad. Scholarship in M. E., 1908-9; Varsity Scrubs Basket-ball, 1905-06; class basket-ball, 1906, 07, 08, 09; Capt. 07-08; Capt. & Mgr. faculty Basket-ball 1908-9; Treas. M. E. Soc., 1907-8, Pres. 2d Semester. With Otto Gas. Eng. Wks., 1909-1911; Draftsman and Foreman, T. W. Snow Constr. Co., Apr. 1911—*Address*, 166 N. Scoville Ave., Oak Park, Ill.; *Bus. Ad.*, c/o T. W. Snow Constr. Co., 537 S. Dearborn St., Chicago, Ill.

## 3518. AMY LUCILE ROLFE

(Daughter of No. 14; Sister of Nos. 1400, 1752, 1950)

A. B. in Sci.; b. Feb. 5, 1886; d. Charles Wesley (b. Apr. 17, 1850, Arlington Heights, Ill.) & Martha Kinsman (Farley) Rolfe, ('72), (b. May 8, 1849, Boston, Mass.) Prepared in Univ. Acad. *Address*, 601 John St., Champaign, Ill.

## 3519. FRANKLIN NEWTON ROPP

B. S. in C. E.; Surveyor; b. Apr. 4, 1883, Hudson, Ill.; s. Christian (b. Ill.) & Magdalena (Hodler) Ropp (b. O.) Prepared in Chicago Engl. High & Man. Tr. Schools. Triangle; Tau Beta Pi; Track team. Engr. practice, 1908-10; U. S. Surveyor, G. L. O., 1910—Member Ida. Soc. of Engrs. *Address*, 1201 Jefferson St., Boise, Ida.

## 3520. HAROLD DENIO ROTH

LL. B.; Lawyer; b. Aug. 2, 1879, Rantoul, Ill.; s. Thomas Joseph (b. Dec. 3, 1846, Circleville, O.) & Anna Maria (Enbank) Roth (b. Apr. 14, 1848, Covington, Ky.) Prepared in Rantoul H. S. Kappa Sigma. B. L., Univ. of Nebr., 1905. Lawyer, Webber & Roth, Urbana. Member Congr. Church. *Address*, 603 W. Ill. St., Urbana, Ill.

## 3521. FREDERICK JOHN ROUTSON

B. S. in C. E.; Struc. Engr.; b. Aug. 27, 1880; s. Judson A. (b. Mar. 29, 1849, Wooster, O.) & Elisa S. (Robinson) Routson (b. Feb. 22, 1853, Lockport, N. Y.) Prepared in Toledo, O. H. S. Kappa Sigma; Class Baseball. Struc. Designer, C. & N. W. R. R., 1908-9; Ill. Steel Co., 1910; Amer. Bridge Co., 1911—Married Clara Elizabeth Spencer, Aug. 27, 1907, Milwaukee, Wis. Children, Helen Jane, b. Oct. 31, 1909; Frederick Judson, b. Mar. 24, 1912. *Address*, 1311 Felt St., Toledo, O.

## 3522. NELLIE IRENE RUTLEDGE

A. B. in L. & A.; b. July 10, 1885, Hersman, Ill.; d. Charles (b. Dec. 10, 1859, Pittsfield, Ill.) & Amanda (Patterson) Rutledge (b. May 27, 1860, Versailles, Ill.) Prepared in Mt. Sterling H. S. Deutscher Verein; Educ. Club. Asst. Prin., Augusta

H. S., 1908-9; Traveling, 1909-1912; Millinery Business in St. Johns, Mich., 1912. Member 20th Century Literary Club, Mt. Sterling. *Address*, Mt. Sterling, Ill.

## 3523. JOSE GORGONIO SANVICTORES

B. S. in Agr.; Clerk; b. Dec. 9, 1887, Pateros, Rizal, P. I.; s. Clemente Sanvictores y Martin (b. Pasig, Rizal, P. I.) & Restituta Cotarra (Santos) Sanvictores (b. Pateros, do.) Prepared in Pasig, Rizal, P. I.; Oberlin Acad., Oberlin, O.; Univ. of Ill. summer sessions. Cosmopolitan Club; Agr. Club; winner Hazelton Medal. Agr. Asst. 1908-9; Teacher, 1909-11; Clerk, 1911— Employed in service of Philippine govt. since graduation. Member The Rising Generation, Pres., 1909 & 1910; Pres., The Guiding Star, 1911; The Philippine Columbian Assn., 1908-11. *Address*, Pasig, Rizal, P. I.

## 3524. AGNES LUCY SARGENT (BLOSSOM)

A. B. in L. & A.; b. Oct. 14, 1886, Methuen, Mass.; d. Walter Scott (b. do.) & Agnes Gertrude (Jackman) Sargent (b. Salem, N. H.) Prepared in Methuen H. S.; Lowell Nor. S., Lawrence Tr. Sch., 1903-5. French & Spanish Clubs; Phi Beta Kappa. Teacher, Leavitt Inst., 1908-11. Asst. Supt. of S. S., M. E. Church. Married Alden Blossom, June 20, 1911. *Address*, Turner Centre, Me.

## 3525. JOHN HENRY SAWYER

A. B. in Sci.; Teacher; b. Aug. 12, 1865, Mattoon, Ill.; s. John (b. Mar. 22, 1834) & Elizabeth (Martin) Sawyer (b. Oct. 16, 1842). Prepared in Acad.; Adrian Coll., 1886-7; Grad. Nor. School, Ill., 1895. Scholarship, Univ. of Chicago, 1908. A. M., Univ. of Chicago. Teaching Sci., Boise, Id. Member Illini Club, Boise. Married Eva Mary Moon, 1899, Tuscola, Ill. Child, Donald, b. Feb. 18, 1903. *Address*, 1320 N. 7th St., Boise, Ida.

## 3526. ALBERT CHARLES SCHERTZ

(Brother of No. 3157)

A. B. in Bus.; L. & A.; b. Nov. 20, 1884, Tiskilwa, Ill.; s. Mrs. Catherine Schertz. Prepared in Tiskilwa H. S. *Address*, Tiskilwa, Ill.

## 3527. ARTHUR SCHWERIN

B. S. in C. E.; Secy., Burlington Willow Ware Shops; b. July 22, 1885, Burlington, Ia.; s. Fred J. (b. Jan. 28, 1856, Rohrberg, Germany) & Fredericka (Klopp) Schwerin (b. Sept. 4, 1862, do.) Prepared in Burlington, Ia., H. S. Triangle, C. E. Club; Deutscher Verein. Salesman, 1908-11; Secy., Burlington Willow Ware Shops, 1911— Married Minnie Hoelym, July 12, 1912. *Address*, 1616 Lincoln, Burlington, Ia.

## 3528. HIRAM THOMPSON SCOVILL

(Husband of No. 4924)

A. B. in L. & A.; With Deloitte Plender Griffiths & Co., Auditors & Accountants & Instr.; b. Feb. 22, 1885, Leaf River, Ill.; s. William Preston (b. Dec. 29, 1852, Leaf River, Ill.) & Tresa Josephine (Thompson) Scovill (b. Oct. 10, 1855, Cold Springs, Ont., Can.) Prepared in Rockford H. S. Phi Beta Kappa; Final Honors; Treas., Sr. Class; Pres., Com. Club; Capt., Class Bowling team; Class Football, Basket ball, & Baseball teams. Instr. (at night) in Auditing & Accounting, LaSalle Ext. Univ., Chicago. Member Cong. Church; Pres., Men's Brotherhood Class; memb. Illini Club of Chicago; Ft. Dearborn Club; Town & Country Club. Married Edith Eliza Stewart (11), Aug. 31, 1912, Urbana, Ill. *Address*, 5827 W. End Ave., Chicago; *Bus. Add.*, 716 Title & Trust Bldg., Chicago.

## 3529. EDITH NAOMI SCROGGIN

A. B. in L. & A.; Teacher; b. Mar. 12, 1887, Lexington, Ill.; d. Austin Holmes (b. May 12, 1856) & Edith Mabel (Preble) Scroggin (b. Feb. 2, 1859). Prepared in Lexington H. S. Athenian. Taught in Havana H. S., 1908-10; Canton H. S., 1910-12. Gen. Supt. of H. S. Papers & Critic of Annual—*Maroon & White*, monthly magazine, *Pennant*, weekly newspaper, *Cantonian*, high school annual, 160 pp., published by Pantagraph Co., Bloomington, Ill. Pres., Chautauqua Reading Circle. *Address*, Lexington, Ill.; *Bus. Add.*, Canton, Ill.

## 3530. ARTHUR TERWILLIGER SEAMAN

B. S. in C. E.; Engineer; b. June 17, 1885, Belvidere, Ill.; s. Louis N. (b. 1853, Castile, N. Y.) & Helen (Terwilliger) Seaman (b. Belvidere, Ill.) Prepared in Elgin H. S. With Paving Contr., 1907-9; Cement Contr. work, 1909-11, Elgin, Ill.; with Cosmopolitan Elec. Co., Constr. Dept., 1911— Married Ruby D. Hyden, June 18, 1912. *Address*, 6440 Sangamon St., Chicago; *Bus. Add.*, City Hall, Room 403, Chicago.

## 3531. HERMENEGILDO SEVILLA

B. S. in Agr.; b. Apr. 13, 1884, Malabon, Rizal, P. I.; s. Timotel Sevilla. Prepared in Univ. of Calif. *Address*, Malabon, Rizal, P. I.

## 3532. AGNES NANCY SHANNON

B. S. in H. Sci.; b. Jan. 2, 1884, Freeport, Ill.; d. Robert M. (b. July 19, 1838, Wilkesbarre, Pa.) & Anna Louise (Hoeken) Shannon (b. Mar. 6, 1844, Meinbrüzen, Brunswick, Ger.) Prepared in Freeport H. S. Alpha Xi Delta; H. Sci. Club; Y. W. C. A. Teacher of Dom. Sci., Hincley, Minn., 1909; Girls' Ind. Sch., Delaware, O., 1909-11. *Address*, 242 Walnut St., Freeport, Ill.

## 3533. JAMES WILLIAM SHAW

B. S. in M. E.; Traveling. b. Mar. 31, 1881, Springfield, Mass. s. James and Agnes V. Shaw. Prepared Springfield, Ill., H. S. Sigma Xi. *Address*, Allis Chalmers Co., 24 Park Pl., N. Y. City.

## 3534. LOUISE SHIPMAN (WAGNER)

(Wife of No. 3591; Sister of No. 2504)

A. B. in L. & A.; b. June 5, 1885, DeKalb, Ill.; d. Madison Daniel (b. June 11, 1848, Virgil, N. Y. & Sarah Jane (Bradt) Shipman (b. Oct. 16, 1848, Garoga, N. Y.)) Prepared in DeKalb Twp. H. S. Kappa Alpha Theta; Phi Delta Psi; Phi Beta Kappa; Prehm. honors; Choral Soc. Dep. to Grand Vice Pres., Kappa Alpha Theta. Married Fritz Wagner, Jr., ('08) July 30, 1910, DeKalb, Ill. *Address*, 1902 Sunnyside Ave., Chicago, Ill.

## 3535. FRANK SIMPSON

B. S. in Agr.; Farmer; b. Feb. 7, 1880, Christian Co., Ill.; s. Wesley (b. Jan. 9, 1831, Harrison Co., O.) & Martha Scott (Cheney) Simpson (b. Nov. 1, 1854, Louisville, Ky.) Prepared in Rosemond H. S.; Univ. Acad. Delta Upsilon; Alpha Gamma Rho. With Internatl. Harvester Co., 1908. Married Grayce Arnold Trice, Jan. 28, 1909, Shelbyville, Ill. Child, Grayce Virginia, b. May 4, 1910. *Address*, Pana, Ill.

## 3536. CHARLES MONROE SLAYMAKER

B. S. in C. E.; Asst. Engr.; b. Jan. 5, 1883, Whiteside Co., Ill.; s. Samuel (b. Pa.) & Mary E. (Blean) Slaymaker (b. 1849, *do.*) Prepared in Albany H. S.; Geneseo Coll. Inst. Triangle; C. E. Club; Y. M. C. A. State Highway Comm., 1908; with City Engr., Champaign, 1909-10; Asst. Engr. State Highway Comm., 1910— Presb. Church. *Address*, 325 W. Jackson St., Springfield, Ill.

## 3537. CLAIRE HOWLAND WALLACE SMITH

B. S. in C. E.; Civ. Engr.; b. May 26, 1886, Chicago, Ill.; s. George Wallace (b. June 16, 1851, Lincoln, N. Y.) & Julia Parker (Durfec) Smith (b. Nov. 18, 1851, Ontario, N. Y.) Prepared in Hoopston H. S. Armour Acad.; Armour Inst., 1904; Phi Kappa Psi; Yoxan; Varsity Track Team, 1905-7; Cross Country Team, 1905; Class Football, 1906. Engr. with Trinchera Canal Co., 1908-9; Engr. in charge, *do.*, 1909-11; Field Engr., Geo. H. Paul Orchard Co., Pueblo, Colo. Member Co. B., I. N. G.; A. S. C. E. *Address*, Blarca, Colo.

## 3538. ELLIS EDWIN SMITH

B. S. in M. E.; Engineer; b. Sept. 14, 1883, Marshalltown, Ia.; s. John Ream (b. July 23, 1841, Greensburg, O.) & Phebe (Gardner) Smith (b. Apr. 19, 1845, Frankenthal, Ger.) Prepared in Joliet H. S. Track Team, 1905-6; Class Treas., 1906; Class football. Field Clerk, Foreman & Supt. of Const., Roberts & Schaefer Co., 1909; with Deere Co. in Efficiency Engr. Depart., 1912— *Address*, 113 Park Ave., Joliet, Ill.; *Bus. Add.*, 514½ 20th St., Moline, Ill.

## 3539. IRVIN WEBSTER SMITH

(Brother of Nos. 3540, 2509 and 2813)

A. B. in L. & A.; A. M., 1909; Asst. Prof.; b. June 3, 1877, Danville, Ill.; s. John Eli (b. Dec. 3, 1854, *do.*) & Mary Ellen (Firebaugh) Smith (b. Dec. 11, 1855, *do.*) Prepared in Danville Summer School, Math. Club; Scholarship in Math., 1908-9. Asst. Prot. Math., N. Dak., Agr. Coll. Chm. Adv. Bd. N. Dak. Agr. Coll. Y. M. C. A. Married Bertha E. Smith, June 14, 1899, Armstrong, Ill. Children, Marie, b. Sept. 2, 1905; Dorothy, b. May 23, 1911. *Address*, 1108 Tenth St. N., Fargo, N. Dak.

## 3540. LESLIE ALDEN SMITH

(Brother of Nos. 3539, 2813 and 2509)

A. B. in Bus. L. & A.; Salesman; b. Nov. 6, 1886, Armstrong, Ill.; s. John Eli (b. Dec. 3, 1854, Danville, Ill.) & Mary Ellen (Firebaugh) Smith (b. Dec. 11, 1855, *do.*) Prepared in Champaign H. S. Alpha Delta Phi; Mgr., 1908 *Illio.* Univ. Club of Chicago; Alpha Delta Phi Club, N. Y. Cement salesman. *Address*, 306 Chalmers St., Champaign, Ill.

## 3541. LOWELL BABCOCK SMITH

LL. B.; Lawyer; State's Att'y; b. July 4, 1883, Sycamore, Ill.; s. Olin Henry (b. Oct. 15, 1856, Bristol, Vt.) & Lillian Viola Babcock (b. Dec. 23, 1858, Blackberry, Ill.) Prepared in Sycamore H. S. Phenix; Phi Delta Phi; Adelpic; Sigma Alpha Epsilon; Witnemagote Law Court; Pres., Athletic Assn.; Class Mem. Speaker; Phi-Adelpic Cont.; Class Baseball teams; Varsity Baseball squad. Member DeKalb Co. Bar Assoc.; Secy, Sycamore Ind. Club. Married Lenore McElroy, Apr. 25, 1908, Louisville, Ky. Child, James Lowell, b. Sept. 22, 1909. *Address*, 813 Somonark St., Sycamore, Ill.; *Bus. Add.*, Court House, *do.*

## 3542. NELLIE ELIZABETH SMITH (WAUGHTEL) (GRADY)

B. S. in H. Sci.; b. Osman, Ill.; d. E. R. & Rachel E. (Murphy) Smith. Prepared in Cuba H. S.; Eureka Coll. English Club; Athenian; H. Sci. Club; Prehm. Honors. Married L. W. Waughtel, June 4, 1902; (d. Sept. 30, 1902); Orlistus R. Grady, Apr. 5, 1911. *Address*, Cuba, Ill.

## 3543. RUFUS WILLIAM SMITH

B. S. in Agr.; Farmer; b. Mar. 23, 1887, Urbana, Ill.; s. Jacob Mirvin (b. May 4, 1854, *do.*) & Belle (Clift) Smith (b. Aug. 17, 1864, *do.*) Prepared in Urbana H. S. Agr. Club. Asst. Mgr. of an estate 1 yr.; Dealer in Wools & Hides; Land Agent; Farmer.

Married Leena Hastings, Nov. 17, 1909, Urbana, Ill. Child, Lois, b. Aug. 10, 1910. Address, Finlay City, Mich.

## 3544. STANLEY S. SNYDER

A. B. in L. & A.; Manufacturer; b. Feb. 2, 1887, Danville, Ill.; s. David D. (b. Oct. 11, 1848, Bedford, Pa.) & Orph A. (Bodine) Snyder (b. Oct. 7, 1853, Plymouth, O.) Prepared in Danville H. S. Sigma Chi; Yoxan; Shield & Trident; Ku Klux. Manufacturer of Carriages & Buggies. Married Ida L. Mattis, Oct. 3, 1912. Address, 404 Franklin St., Danville, Ill.; *Bus. Add.*, 236-50 W. Main St., Danville, Ill.

## 3545. LIEF PEDER BJORGVIN SOLBERG

B. S. in M. E.; b. Nov. 29, 1883, Christiania, Norway; s. Carl Solberg. Prepared in Otto Anderson H. S., Christiania, Norway. Address, Aurora, Ill.

## 3546. ELSIE ROBERTA SONNTAG

(Sister of Nos. 2246, 3547)

A. B. in L. & A.; Violin Teacher; b. June 21, 1885, Plainfield, Ill.; d. Albert (b. Dec. 13, 1858, Homer, Ill.) & Mary Lucretia (Kettering) Sonntag (b. Feb. 1, 1857, Lemont, Ill.) Prepared in Plainfield & Joliet H. S. Kappa Alpha Theta. Address, Plainfield, Ill.

## 3547. VIOLA HOPE SONNTAG

(Sister of Nos. 2246, 3546)

A. B. in L. & A.; Teacher; b. Feb. 29, 1884, Plainfield, Ill.; d. Albert (b. Dec. 13, 1858, Homer, Ill.) & Mary Lucretia (Kettering) Sonntag (b. Feb. 1, 1857, Lemont, Ill.) Prepared in Plainfield & Joliet Twp. H. S. Kappa Alpha Theta. Address, Plainfield, Ill.

## 3548. FANNIE GRACE CLARA SPENCER

B. S. in Sci.; A. M.; Clerk; b. Nov. 5, 1886, Clayton, N. J.; d. Addison Grant (b. Dec. 27, 1865, Bridgton, N. J.) & Emma Jane (Kinckiner) Spencer (b. Sept. 7, 1864, Norristown, Pa.) Prepared in Belleville, Ill. Alpha Xi Delta. H. S. Teacher, 1908-11; Clerk in branch office of Chicago Postoffice. Address, 2004 Larrabee St., Chicago, Ill.

## 3549. JACOB LEANDER STAIR, JR.

B. S. in E. E.; Elec. Engr.; b. Sept. 15, 1883, Altamont, Ill.; s. Jacob Leander (b. Aug. 29, 1858, Elkhart, Ind.) & Rachel Adaline (Ingling) Stair (b. Oct. 25, 1857, Bridgeport, Ind.) Prepared in Altamont H. S.; Univ. Acad. Tau Beta Pi; Sigma Xi; Eta Kappa Nu; E. E. Soc.; Prelim. Honors. Elec. Engr., Geo. P. Nichols & Bro., Chicago, 1908-11; Elec. Engr., Natl. X-Ray Reflector Co., 1911— Address 6131 Lexington Ave., Chicago; *Bus. Add.*, 235 W. Jackson Blvd., Chicago.

## 3550. HOWARD RUSSELL STANFORD

B. S. in Agr.; Farmer; b. Nov. 7, 1884, Chatsworth, Ill.; s. Williams S. (b. Dec. 2, 1838, Annsville, N. Y.) & Lucy E. (Hutchinson) Stanford (b. Jan. 1, 1841, Tonica, Ill.) Prepared in Chatsworth H. S.; Univ. Acad. Alpha Zeta; Sigma Xi; Agr. Club; Final Honors. Asst. to Prof. Crandall in Hort. Plant Breeding, June-Dec., 1908; Farmer, 1908— Married Dorothy M. Innes, Dec. 24, 1908, Galesburg, Ill. Address, Chatsworth, Ill.

## 3551. HERBERT COLE STEPHENS

B. S. in E. E.; Supt. of Lines & Ry.; b. Sept. 14, 1883, Sycamore, Ill.; s. Joseph B. (b. Aug. 25, 1850, Genoa, Ill.) & Martha M. (Cook) Stephens (b. Apr. 26, 1861, Monkton, Va.) Prepared in Sycamore H. S. Sigma Xi. Meter Tester, 1908-9; Chief Elect., 1909-12; Supt. of Lines & R. R., 1912— Assoc. memb. A. I. E. E.; Natl. Elec. Light Assn. Married Ethel Bernice Truly, June 21, 1911. Address, 185 W. Main, DeKalb, Ill.; *Bus. Add.*, DeKalb Sycamore Elec. Co., DeKalb, Ill.

## 3552. CHARLES ARTHUR STEWART

B. S. in Agr.; Live Stock Dealer; b. Oct. 25, 1886, Cropsey, Ill.; s. Arthur George & Della E. (McCullough) Stewart (b. Nov. 22, 1861, Livingston Co., Ill.) Prepared in Genoa H. S.; Northwestern Acad. Delta Upsilon; Alpha Gamma Rho; Ku Klux; Shield & Trident; Football; Basket ball. Married Eva Jane Sager, Aug. 18, 1911, Genoa. Address, Genoa, Ill.

## 3553. CHARLES SUMNER STEWART

A. B. in Sci.; B. S. in C. E. 1909; Draftsman; b. Aug. 9, 1883, Charleston, Ill.; s. Augustus Caesar (b. Aug. 16, 1854, Rushville, Ind.) & Barbara (Kile) Stewart (b. Feb. 21, 1860, Marshall, Ill.) Prepared in E. State Nor. Sch., Charleston, Ill. Ionian; Prelim. Honors; C. E. Club, Vice Pres. Topographer, U. S. Geol. Survey, 1909; Transitman, C. & G. W. R. R. & C. & Wis. Val. R. R., Jan.-Aug., 1910; Draftsman, H. B. Sackett Screen & Chute Co., 1910; Draftsman Min. Point Zinc Co., 1912— Married Josephine Harker, Aug. 15, 1910, Peoria, Ill. Address, Depue, Ill.

## 3554. ROSS McGEHEE STIFF

B. S. in Chem.; Mfg. Chem.; b. Feb. 25, 1885, Harrisburg, Ill.; s. Daniel (b. Mar. 4, 1841, Saline Co., Ill.) & Martha Louisa (McGehee) Stiff (b. Dec. 16, 1848, Galatia, Ill.) Prepared in Harrisburg Twp. H. S.; Phi Alpha; Illini Club, Chicago; Chem. Club. Attended Illinois Coll., 1903-5. Analytical Chem., until June 1, 1911; Mfg. Chem., 1911— Address, 321 E. Poplar St., Harrisburg, Ill.

## 3555. SPENCER A. STINSON

B. S. in C. E.; Instrumentman; b. Sept. 12, 1883, Spencer, Ind.; s. Hiram A. (b. June 24, 1850, Orangeville, Pa.) & Hattie E. (Miller) Stinson (b. Aug. 30, 1857, York,

Ill.) Prepared in Whipple Acad., Jacksonville, Ill.; Earl Park (Ind.) H. S. Athletic Assoc.; C. E. Club. Draftsman N. Y. C. & H. R. R. R. *Address*, 751 Amsterdam Ave., New York City.

## 3556. PAUL PRIME STONE

A. B. in L. & A.; Asst. Cashier in Bank; b. Aug. 17, 1885, Lincoln, Ill.; s. James Patterson (b. June 2, 1837, *do.*) & Cordelia Adelaide (Taylor) Stone (b. 1845, Ky.) Prepared in Lincoln H. S. Member Presb. Church; I. O. O. F.; M. W. A. Married Jessy M. Slatery, Sept. 10, 1911, Ashton, Ida. Child, Marjorie Helen, b. July 13, 1912. *Address*, Ashton, Ida.

## 3557. ELIZABETH TEN EYCK STOUT

B. L. S.; A. B., 1909; Librarian; b. Nov. 10, 1884; d. Francis Evarts (b. Apr. 30, 1851, Lake Como, Pa.) & Mary (Keeler) Stout (b. Nov. 21, 1851, Auburn, N. Y.) Prepared in Petoskey (Mich.) H. S. Attended Univ. of Mich., 1903-4; Western Coll., 1904-5. Athenaeum. Member Presb. Church. Ref. Libr., Pub. Lib., Sioux City, Ia. *Address*, 1406 Pearl St., Sioux City, Ia.

## 3558. FLEDA DEVERE STRAIGHT (MYERS)

(Wife of No. G. 164; Sister of No. 3186)

A. B. & B. L. S.; b. Sept. 12, 1886, El Paso, Ill.; d. Lee Smith (b. Dec. 23, 1859, Cropsey, Ill.) & Ida Mary (Tanner) Straight (b. Apr. 20, 1859, Pontiac, Ill.) Prepared in Fonda (Ia.) H. S. Sigma Kappa; Illiada. Lib. Organizer, Milford, Ill., 1908; Asst. Cataloger in Lib., Univ. of Ill., 1908-9. Married Clyde Hadley Myers ('10), June 28, 1910, Okoboji, Ia. *Address*, 203 Prospect St., Ithaca, N. Y.

## 3559. BERNARD ANDREW STRAUCH

(Brother of Nos. 2824, 3989, 3990)

A. B. in L. & A.; J. D., 1910; b. May 31, 1882. Prepared in Chadwick H. S.; Univ. Acad. Philomathean; John Marshall Law Club; Ger. Club. Final Honors in Law, 1910. *Address*, 629 S. Wright, Champaign, Ill.

## 3560. \*JOSEPH BENJAMIN STREID

A. B. in Sci.; b. May 6, 1883, Metamora, Ill.; s. B. F. Streid. Prepared in Metamora H. S. Died Aug. 31, 1909, Metamora, Ill.

## 3561. EDWARD ANTHONY STYLES

B. S. in Ry. E. E.; b. Feb. 1, 1885, Indianapolis, Ind.; s. E. Styles. Prepared in Champaign H. S. *Address*, 57 Howard Ave., Utica, N. Y. (†)

## 3562. LOIS EDNA SWIGART

A. B. in L. & A.; b. Sept. 11, 1886, near Farmer City, Ill.; d. Otto H. (b. *ibid.*) & Sarah (Heaton) Swigart (b. near Delavan, Ill.) Prepared in Champaign H. S. Pi Beta Phi. Teacher of Hist., Centralia Twp. H. S., 1908-9. *Address*, Farmer City, Ill.

## 3563. NELLIE FLORENCE TAYLOR

A. B. in L. & A.; Teacher; b. Nov. 8, 1880; d. Abraham B. (b. Feb. 22, 1825, Ohio) & Nancy (Gill) Taylor (b. Sept. 12, 1842, Milford, Kentucky). Prepared in Lake View H. S., Chicago; Chicago Nor. Sch. Teacher German in Enid, Okla. H. S., 1908-09; Chicago, 1909-10; English & Algebra in LaPorte, Ind., 1910— *Address*, 25 S. Indiana Ave., Tuscola, Ill.; *Bus. Add.*, 304 Maple Ave., LaPorte, Ind.

## 3564. ROY ELMER TAYLOR

(Husband of No. 3485)

B. S. in Agr.; Farmer; b. Feb. 3, 1884, Normal, Ill.; s. Addison C. (b. Jan. 23, 1851, Youngstown, O.) & Helen (Carpenter) Taylor (b. Apr. 23, 1854, Putnam Co., Ill.) Prepared in Normal H. S. Psi Upsilon; Alpha Gamma Rho; Orange & Blue Dancing Club; *Illini* Staff; Secy. Athletic Assn.; Class Baseball; Baseball Squad. Chicago Board of Trade. Married Grace Eleanor Murphy, ('08), Nov. 26, 1908, Tuscola, Ill. Children, Roy Elmer, Jr., b. Apr. 20, 1910; George Edward, b. Feb. 15, 1912. *Address*, Kerrick, Ill.

## 3565. CARLON TEN BROECK

A. B. in Sci.; Student; b. Sept. 5, 1885, Parsons, Kan.; s. Andrew (b. Sept. 23, 1853, Pa.) & Carrie D. (Aldrich) Ten Broeck (b. Aug. 30, 1857, Ia.) Prepared in Parsons H. S. Harvard Med. Sch., 1908-11. *Address*, 73 Pinckney St., Boston, Mass.

## 3566. FRED TERRILL

B. S. in M. E.; b. Nov. 8, 1884, Colchester, Ill.; s. Henry Terrill. Prepared in Macomb H. S. *Address*, (†)

## 3567. HUGO J. THAL

LL. B.; Lawyer; b. Nov. 26, 1883, Carlyle, Ill.; s. John (b. 1848, St. Petersburg, Russia) & Mary Elizabeth (Wulfman) Thal (b. 1858, Breesee, Ill.) Prepared in Univ. Acad. Fuller Moot Court. Life Ins., 1909. Atty. at Law, 1909— Mem. Central Y. M. C. A., Chicago, Ill.; Ger. Evan. Church, Arlington Heights, Ill.; Illini Club, Chicago. Married Minnie Emma Munds, July 14, 1907, Champaign, Ill. Children, Donald Edwin, b. Aug. 29, 1909; Mildred Marie, b. Jan. 27, 1911. *Address*, 1040 Otis Bldg., Chicago, Ill.

## 3578. JANE INSLEY THOMAS (MANGOLD)

A. B. in Sci.; b. Feb. 10, 1886, Homer, Ill.; d. Moses Cyrus (b. Oct. 5, 1846, *do.*) & Jane (Insley) Thomas (b. Mar. 13, 1848, *do.*) Prepared in Homer H. S.; Univ

Acad. Alpha Xi Delta. Married Charles Hugh Mangold, June 10, 1908. Children, Jane Joan b. Sept. 5, 1909; Rachel Insley, b. Feb. 6, 1912. *Address*, Taylorville, Ill.

## 3579. ELMER A. TILDEN

B. S. in Arch.; Architect; b. Aug. 10, 1887, Canton, O.; s. Guy (b. May. 11, 1858, Youngstown, do.) & Belle La Grande (Sanford) Tilden (b. Apr. 18, 1861, Rootstown, do.) Prepared in Canton (O.) H. S. Theta Delta Chi. Architect, 1908-9; Const. Supt., 1909-11; Acting head of Arch. course & in charge of starting course, Washington State Coll., Pullman, Wash., 1911-12. Junior Member, Guy Tilden & Son, Architects, Canton, O. Member, B. P. O. E.; Cowanee Club, Copperhill, Tenn.; Spokane Univ. Club, Spokane, Wash. *Address*, 1626 N. Market St., Canton, O.; *Bus. Add.*, 334 Schaefer Blk., Canton, Ohio.

## 3580. JESSIE MAY TOLAND

A. B. in L. & A.; Teacher; b. Sept. 15, 1884, Charleston, Ill.; d. George Anderson (b. Mt. Sterling, Ky.) & Charlotte Jane (Parker) Toland (b. Feb. 10, 1854, Clark Co., Ill.) Prepared in Charleston H. S. Athenean; Y. W. C. A. Taught Clinton H. S., 1908-10; Pekin H. S., 1910-12. *Address*, 1105 W. Ore. St., Urbana, Ill.

## 3581. MICHAEL STREWEY TOOPS.

(Brother of No. 2835)

B. S. in C. E.; b. Dec. 24, 1884, Seymour, Ill.; s. M. S. & S. T. (Long) Toops. Prepared in Champaign H. S. *Address*, c/o Y. M. C. A., Pocatello, Id.(†)

## 3582. BURTON FLOYD TUCKER

(Brother of No. 3583)

B. S. in E. E.; Elec. Engr.; b. Oct. 8, 1884, Stockton, Kan.; s. William Henry (b. June 2, 1853, Jo Davies Co., Ill.) & Theo. Ernestine (Moore) Tucker (b. Feb. 24, 1858, Salem, Ill.) Prepared in Damar Coll., Mo.; Union Acad., Anna, Ill. Eta Kappa Nu. Scholarship. Captain. Co. M., 1908. All class football team. Bonding Foreman, 1908-9; Substation and Power Plant Maintenance, 1909-10; Supt. Substation Const., 1910; Supt. Substation & Overhead Lines, 1911; Mgr. & Stockholder, Virden Elec. Light Co., Virden, Ill. Married Ella Nora Hileman, Nov. 23, 1909, Anna, Ill. Children, Burton Allan, b. Nov. 18, 1910; Arthur Lee, b. Dec. 21, 1911. *Address*, Virden, Ill.

## 3583. JESSE ORRIN TUCKER

(Brother of No. 3582)

B. S. in E. E.; Elec. Engr.; b. Sept. 12, 1881, Ottawa Co., Kansas; s. William Henry (b. June 2, 1853, Jo Davies Co., Ill.) & Theo. Ernestine (Moore) Tucker (b. Feb. 24, 1858, Salem, Ill.) Prepared in Union Acad.; Univ. Acad. Eta Kappa Nu. Scholarship. Instrumentman & Resident Engr., Central Ill. Const. Co., Supt. 1908-10; Supt. Const., Champaign Power House, 1910-11; Operating Elec. Eng., Ill. Traction System, 1910—Assoc. Mem., A. I. E. E. Married Jessie Edith Smith, June 28, 1911, Streator, Ill. Child, William Ramsay, b. Mar. 15, 1912. *Address*, 426 Chambers St., Ottawa, Ill.

## 3584. WILBERT EUGENE UNDERWOOD

B. S. in E. E.; Elec. Engr.; b. July 14, 1886; s. Fred George (b. Sept. 26, 1860, St., Charles, Ill.) & Maude Emma (Peirce) Underwood (b. Sept. 12, 1867, Geneva, do.) Substation Operator, 1909; Dep. Starting Engr., 1909— with Commonwealth Edison Co., Chicago, Ill.; Lamp Division of Gen. Elec. Co. *Address*, National Club, Cleveland, Ohio.

## 3585. HARVEY BENJAMIN URBAN

A. B. in Sci.; Supt., Schs.; b. Apr. 12, 1873, Saybrook, Ill.; s. Jacob Marshal (b. Oct. 11, 1838, Lancaster Co., Pa.) & Fannie Stoner Urban (b. Mar. 1, 1837, Millersville, Pa.) Prepared in State Nor. Sch. Married Carrie Estelle Travis, July 16, 1901, Normal, Ill. Child, Harold Travis b. Mar. 21, 1911. *Address*, Palestine, Ill.

## 3586. GEORGE ATHOL VAN BRUNT

B. S. in Chem.; A. M., 1909; Engineer; b. Sept. 20, 1885, Galesburg, Ill.; s. George Franklin (b. June 26, 1858, Augusta, Ill.) & Jean Ashburton (Kinnear) Van Brunt (b. Sept. 18, 1860, Newfoundland). Prepared in Kewanee H. S. Chi Beta; Chem. Club; Der Deutsche Verein; Sigma Xi; Phi Lambda Upsilon; Scholarship in Phys. Chemist, Asst. in Water Wk., 1909; Engr. Exp. Sta., 1910. Business, 1911; Engr. of Methods, Wes. Elec. Co., Chicago. Member Congr. Church. *Address*, 5018 W. Twenty-second Pl., Morton Park, Ill.

## 3587. CORA MAY VAN GALDER (HART)

A. B. in H. Sci.; b. Sept. 27, 1884, Sycamore, Ill.; d. Frank O. (b. Jan. 6, 1855, Janesville, Wis.) & Florence M. (Talbot) Van Galder (b. Jan. 17, 1861, Cortland, Ill.) Prepared in Rock Island H. S. Aethenai; H. Sci. Club; Alpha Chi Omega. Married Walter E. Hart, June 8, 1910, Rock Island, Ill. Child, Charles Edwin, b. Apr. 7, 1912. *Address*, New Rockford, N. Dak.

## 3588. FRANK VAN INWAGEN

B. S. in M. E.; Engineer; b. July 1, 1886, Hinsdale, Ill.; s. Fred (b. 1860, Chicago) & Lucy Jane (Irish) Van Inwagen (b. 1865, do.) Prepared in Hinsdale H. S. Momence H. S. Varsity Track Team, 1905-7; Mgr. Track Team, 1908. Tau Beta Pi; Sigma Xi; Phenix. Secy. Illinois Eng. Co. Member, Hinsdale Club; Ilini Club of Chicago; Country Tennis Club, Hinsdale; A. F. & A. M.; Shriner. *Address*, c/o Illinois Eng. Co., Monadnock Bldg., Chicago, Ill.

## 3589. ROBERT MILTON VAN PETTEN

(Brother of No. 3206)

B. S. in C. E.; Civ. Engr.; b. Oct. 31, 1886, Cramers, Ill.; s. William Johnston (b. Apr. 6, 1854, Elmira, N. Y.) & Margaret E. (Buchanan) Van Petten (b. Feb. 4, 1858, Congruity, Pa.) Prepared in Champaign H. S. Alpha Delta Phi; Band, Mgr., 1907-8; Merchant, 1908-9; Engr. Dept., Oregon Short Line R. R., 1909— *Address*, Pocatello, Id.

## 3590. VERNON VANIMAN

B. S. in Agr.; Agriculturist; b. Jan. 13, 1884, Virden, Ill.; s. Mrs. Louise Vaniman. Prepared in McPherson (Kans.) Coll. Mem. Agri. Club; Alpha Zeta; Sec. of Virden Grain Co. Married, Nora Showler, Feb. 24, 1909. Child, Vera, b. Jan. 3, 1912 (d. Mar. 12, 1912). *Address*, Virden, Ill.

## 3591. FRITZ WAGNER, JR.

(Husband of No. 3534)

B. S. in Arch.; b. May 7, 1886, Chicago, Ill.; s. Fritz (b. Germany) & Felizitas (Ellersdorfer) Wagner, (b. *do.*) Prepared in University H. S. & Man. Tr. H. S., Chicago, Ill. Phi Gamma Delta; Phenix. With Northwestern Terra Cotta Co., Chicago, Ill. Member, Chicago Arch. Club. Married Louise Shipman, ('08), July 30, 1910, DeKalb, Ill. *Address*, 1902 Sunnyside Ave., Chicago, Ill.

## 3592. WILLIAM JED WARDALL

(Brother of No. 1989)

A. B. in Sci.; Broker; b. Feb. 22, 1885, Tuscola, Ill.; s. Xenophon Leonidas (b. June 4, 1844, Cincinnati, O.) & Emma (Sawyer) Wardall (b. June 17, 1850, Joliet, Ill.) Prepared in Tuscola H. S. Phi Gamma Delta; Phenix; Mgr. Football Team, 1907; Glee & Mandolin Club, 1905-7; Class Treas., 1907, Publisher, 1908-9; Investment Bond Business, 1909-12. Married Mary Sherrill Burry, Apr. 20, 1912, at Chicago. *Address*, 516 Moffat Bldg., Detroit, Mich.

## 3593. JAMES MADISON WARNER

B. S. in C. E.; Manufacturer; b. Aug. 4, 1882, Syracuse, N. Y.; s. William Henry (b. Nov. 3, 1840, New Boston, N. Y.) & Electa (Pease) Warner (b. July 26, 1851, Syracuse, N. Y.) Prepared in Syracuse H. S.; Univ. Acad. Delta Tau Delta; Yoxan; C. E. Club. Rodman, R. R. Const., 1908-9; Res. Engr., R. R. Const., 1909-10; Mfg. & Contr., 1910— Junior Mem., A. S. C. E. *Address*, Syracuse, N. Y.

## 3594. JAMES MERTON WATTERS

A. B. in L. & A.; Prin. of H. S.; b. Sept. 30, 1885, near Crescent City, Ill.; s. John Henry (b. Sept. 12, 1848, Liverpool, Eng.) & Martha Ellen (Parker) Watters (b. Aug. 22, 1852, Lafayette, Ind.) Prepared in Watska H. S. Ionian. Married Clara Belle Hotchkiss, Dec. 23, 1909, Palestine, Ill. *Address*, Palestine, Ill.

## 3595. ROBERT WILLIAM WAUGH

LL. B.; Lawyer; b. Nov. 30, 1881, Belvidere, Ill.; s. James R. (b. July 5, 1858, *do.*) & Katie Ellen (Murray) Waugh (b. Oct. 4, 1860). Prepared in South Belvidere H. S. Attended Ill. Coll. of Law, Chicago, Ill., 1905-6. Married Ruth Frances Pollard, Nov. 22, 1911, of Chicago, Ill. *Address*, Belvidere, Ill.

## 3596. GEORGE FRITZ WAY

(Husband of No. 2412)

A. B. in Sci.; M. D., 1911; Physician & Surgeon; b. Dec. 11, 1884, Proctor, Ill.; s. Virgil Gilman (b. Mar. 17, 1846, Rutland, Vt.) & Sarah Dorcas (Proctor) Way (b. Mar. 12, 1848, *do.*) Prepared in Gibson City H. S. Attended Knox Coll., 1904-5; Chem. Club; Alpha Kappa Kappa. Mil. Scholarships; Capt.; Ed. *Plexus*, 1910-11. Interne, Univ. Hospital Phys., Buffalo, Ill. Married Ida Myrtle Hill, ('05), June 10, 1908, Champaign, Ill. Child, Joselyn Sarah, b. Apr. 17, 1909. *Address*, Buffalo, Ill.

## 3597. DRURY LEE WEATHERHEAD

B. S. in Chem. Eng.; M. S. Chem. '09; Chemist; b. Dec. 10, 1887, Barstow, Ill.; s. Drury Able (b. July 23, 1850, *do.*) & Adaline Amanda (DeWolf) Weatherhead Apr. 19, 1855, Burghill, O.) Prepared in Moline H. S. Sigma Xi; Phi Lambda Upsilon. Prelim. Final and Special Honors; Grad. Scholarship. Chem. Lab., U. P. R. R., 1909; U. S. Food & Drug Insp. Lab., New York City, 1909-11; Mont. State Food & Drug Lab. 1912— Author: The Chemical Examination of Asphaltic Material (with S. W. Parr, & B. Mears) *Jour. of Indus. and Eng. Chem.*, Vol. 1, No. 11, 1909. *Address*, 320 S. Central Ave., Bozeman, Mont. *Bus. Add.*, Mont. Coll. of Agr., *do.*

## 3598. EMIL AUGUST WEBER

B. S. in C. E.; Draftsman & Engr.; b. Oct. 28, 1883, Menominee, Mich.; s. William (b. Mar. 12, 1852, Ger.) & Emily Augusta (Kopplin) Weber (b. Nov. 5, 1860, near Fall River, Wis.) Prepared in Champaign H. S. Tau Beta Pi; Triangle; Lieut. & Capt. Asst. to City Engr., Green Bay, Wis., 1908-9; Draftsman & Engr., Greiling Bros. Co., Green Bay, Wis., 1909— Member Ger. M. E. Church; B. P. O. E. *Address*, Green Bay, Wis.

## 3599. WILLIAM BARNETT WEBBER, JR.

(Brother of No. 1990)

B. S. in M. E.; b. Jan. 11, 1884, Urbana, Ill.; s. W. B. Webber. Prepared in Urbana H. S. *Address*, Urbana, Ill. (†)

## 3600. ROBERT LORENZO WEBSTER

A. B. in Sci.; b. Oct. 4, 1885, Lafayette, Ind.; s. F. M. Webster. Prepared Univ. Acad. Address, Washington, D. C., or 909 W. California Ave., Urbana.

## 3601. NINA MARY WEINBERG (GREENWOOD)

(Sister of No. 4488)

A. B. in L. & A.; Teacher; b. Feb. 3, 1887, Augusta, Ill.; d. M. (b. Jan. 5, 1860, Augusta, Ill.) & Flora Jane (Bolton) Weinberg (b. Apr. 29, 1862, Pa.) Prepared in Rushville, H. S.; Univ. of Colo. summer school, 1908. Alpha Alpha. Univ. of Calif. summer sch., 1911. Prin., Adrian, Minn., H. S., 1908; taught in S. Belvidere H. S., 1908-9; Prin., Rushville H. S., 1909-11; taught in Santa Cruz, Calif., 1911-12. Married Rev. Wilfrid Greenwood, Merced, Calif., June 30, 1912. Address, Rushville, Ill.; *Tem. Add.*, St. Luke's Rectory, Merced, Calif.

## 3602. LEVERETT CHASE WESTERVELT

LL. B.; Cashier; b. Mar. 9, 1887, Shelbyville, Ill.; s. John Chase (b. June 7, 1855, Westerville, O.) & Mary Lorette (Webster) Westervelt (b. May 31, 1857, Shelbyville, Ill.) Prepared in Shelbyville H. S. Phi Delta Phi; Theta Kappa Nu.; John Marshall Law Club. Cashier, Shelby Loan & Trust Co., Shelbyville. Married Donald Davidson Fought, Oct. 24, 1910, Altamont, Ill. Address, Shelbyville, Ill.

## 3603. EARL ARCHIBALD WHITE

B. S. in Agr.; Student; b. Dec. 17, 1883, Antioch, Ill.; s. David M. & Margaret (McCredie) White. Prepared in Univ. Acad. Gamma Alpha; Alpha Zeta; Sigma Xi; Football, 1906-7. Instr., Agron. & Farm Mech., Univ. of Ill., 1908-11. Stud., Univ. of Wis., 1911-12. Address, College of Agr., Madison, Wis.

## 3604. HORACE CLINTON WHITE

LL. B.; Claims Atty.; b. Nov. 28, 1885, White Heath, Ill.; s. Vincent Isaac (b. Apr. 20, 1853) & Amanda Elizabeth White (b. Oct. 6, 1861, White Heath, Ill.) Prepared in Urbana H. S. Claims Atty. for Ill. Traction Co. Address, Bloomington, Ill.

## 3605. LENA LEE WHITE

(Sister of No. 1782)

A. B. in L. & A.; Teacher; b. Feb. 2, 1868, Pana, Ill.; d. James Dunwell (b. Aug. 7, 1836, Duncanon, Pa.) & Nina Sophia (Dunwell) White (b. Mar. 9, 1842, Solon, O.) Prepared in Univ. Acad. Member Presb. Church; O. E. S.; Woman's Club, Hemet, Calif.; College Club, Monterey, Calif. Address, Los Angeles, Calif.

## 3606. WIEBE ALICE WHITE

A. B. in Lib. Sci.; Librarian; b. Jan. 20, 1880, Forrestone, Ill.; d. William (b. Sept. 21, 1855, Vinton, Ia.) & Sarah Catherine (Keek) White (b. Oct. 16, 1855, Columbiana, O.) Prepared in Austin H. S.; Univ. of Chicago 1898; Cataloger, Whitman Coll., Walla Walla, Wash., 1908-9. Cataloger, Ryerson Lib., Art. Inst., Chicago, 1910— Address, 746 N. Central Ave., Austin Sta., Chicago, Ill.

## 3607. CLARENCE EDMUND WICKERSHAM

B. S. in E. E.; Salesman; b. Feb. 20, 1880, Roseville, Ill.; s. Ellis I. (b. Hillsboro, O.) & Abbie L. (Pratt) Wickersham (b. Attleboro, Mass.) Prepared in Roseville H. S.; I. S. N. U. Eta Kappa Nu. Teacher and Superv., Man. Tr., 1908-11; Traveling Salesman, Natl. Man. Tr. Corp., Plano, Ill. Address, Roseville, Ill.

## 3608. STANLEY EASTBURN WILKINSON

A. B. in Bus. L. & A.; Coal and Ice Dealer; b. May 22, 1886, Sheldon, Ill.; s. Robert W. (b. Sturgis, Mich.) & Emma J. (Eastburn) Wilkinson. Prepared in Kankakee H. S. Theta Delta Chi; Glee Club. Married Zella Brooks, June 16, 1910, St. Anne, Ill. Address, 354 Sta. St., Kankakee, Ill.

## 3609. HOWARD CHANDLER WILLIAMS

A. B. in L. & A.; b. Jan. 27, 1885, Elgin, Ill.; s. John Howard & Mary (Foss) Williams. Prepared in Elgin H. S. Phi Kappa Psi. With *Omaha Bee*, Omaha, Neb.; *Cleveland Plain Dealer*, Cleveland, O.; American Surety Company, of New York, Cleveland Office. Address, 1875 E. Twenty-fourth St., Cleveland, O.

## 3610. FLORENCE WILLIAMSON

(Sister of No. 4029)

A. B. in L. & A.; Teacher; b. Oct. 6, 1886, Lodge, Ill.; d. George E. (b. Feb. 18, 1855, Dayton, O.) & Flora E. (Chandler) Williamson (b. Mar. 1, 1858, Weldon, Ill.) Prepared in Jackson, Miss., H. S. Iliola; Phi Delta Psi; Sigma Kappa; Secy. Y. W. C. A. Address, Palacios, Texas.

## 3611. EDWIN LEONARD WILSON

A. B. in L. & A.; LL. B., 1910; Lawyer; b. Mar. 7, 1884; s. Leonard George (b. Aug. 7, 1847, London, Eng.) & Ella Buffington (Mason) Wilson (b. Oct. 2, 1851, Lockport, Ill.) Prepared in Joliet Twp. H. S. Engl. Club. Pres., 1907-8. Traveling Salesman, 1910-11; Atty. at Law, 1911— Address, 700 Fourth Ave., Joliet, Ill.

## 3612. LELIA SARA WILSON

A. B. in L. & A., 1908; Teacher; b. Nov. 29, 1886, Mason City, Ill.; d. Charles William (b. Jan. 31, 1856, Green Valley, Ill.) & Mary Ella (Pugh) Wilson (b. Nov.



24, 1856, Havana, Ill.) Prepared in Mason City H. S. Teacher in Petersburg Harris H. S., 1909— *Address*, Mason City, Ill.

3613. WILLABELLE BERNICE WILSON (POWERS)

(Sister of No. 2282)

B. S.; Teacher; b. Oct. 23, 1884, Chicago, Ill.; d. John J. (b. July 26, 1839, Watertown, N. Y.) & Francis (Adams) Wilson (b. Jan. 15, 1849, Tecumseh, Mich.) Prepared in Keokuk, Ia., H. S. Illioli; V. Pres., Woman's League; Chm. Illinois Song Book Com. Teacher, Dom. Sci., Bacolod, Occ. Neg., 1911. Married Clyde Volney Powers, Dec. 2, 1911, Bacolod, Occidental Negros, P. I. *Address*, Manila, P. I., c/o Bureau, Public Works, or Bacolod, Occ. Negros, P. I.

3614. CLAUDE ETHELBERT WINN

B. S. in C. E.; Civ. Engr.; b. Dec. 17, 1885, Brocton, Ill.; s. Marion Firman (b. July 7, 1859, Kansas, Ill.) & Adelle (Payne) Winn (b. Oct. 14, 1864, Spencer, Ind.) Prepared in Paris, Ill., H. S. Phi Kapa Psi; Theta Nu Epsilon; Varsity Track Team, 1903-4. Instrumentman, Hydro-Electric, 1908-9; Field Draftsman, Interurban, 1909-10; Irrigation Engr., 1910-11; Coal Mining, 1911; U. P. R. R. Co., 1911-12; Knowlton Const. Co., 1912; G. H. Sethman Const. Engr.; As. Engr. in charge Hydraulic Const., 1912— Member M. E. Church. *Address*, 250 Equitable Bldg., Denver, Colo.

3615. BEULAH MILES WOOD

(Sister of No. 3616)

A. B. in L. & A.; Teacher; b. Aug. 12, 1883, Petersburg, N. Y.; d. Horace Alanson (b. June 30, 1842, Cuba, N. Y.) & Lizzie Ney (Miles) Wood (b. Mar. 14, 1850, Petersburg, Ill.) Prepared in Petersburg H. S. Geol. Club; Watcheka. Teaching Engl. in Petersburg H. S. Mem. Christian Church; Petersburg Players' Club; Woman's Club. *Address*, Petersburg, Ill.

3616. C. HARLINGTON WOOD

(Brother of No. 3615)

LL. B.; Lawyer; b. June 2, 1884, Petersburg, Ill.; s. Horace Alanson (b. June 30, 1842, Cuba, N. Y.) & Lizzie Ney (Miles) Wood (b. Mar. 14, 1850, Petersburg, Ill.) Prepared in Petersburg H. S. Delta Kappa Epsilon; Phi Delta Phi; Van Twiller Court; Philomathean; Varsity Track Team. Memb. Christian Church. *Address*, Ferguson Bldg., Springfield, Ill.

3617. MARY EMILY WOODBRIDGE

A. B. in Sci.; S. M. at Chicago; Teacher; b. Sarcoxie, Mo., Feb. 16, 1876; d. William Austin (b. July 8, 1859) & Maria Lansing (Hubbard) Woodbridge (b. Apr. 30, 1851, LaGrange, O.) Prepared in Paris H. S. Taught Morton Twp. H. S., 1908-10; attended Univ. of Chicago, 1910-11. *Address*, 845 E. 56th St., Chicago, Ill.

3618. HENRY HANNA ZIESING

B. S. in C. E.; Engineer; b. Mar. 31, 1886, Chicago; s. August (b. Feb. 19, 1858, Peru, Ill.) & Alice (Hanna) Ziesing (b. July 28, 1862, Wooster, O.) Prepared in Lakeview H. S., New Trier H. S., & Armour Acad. Delta Tau Delta; Yoxan; Phenix; In Eng. Dept., C. & N. W. Ry., at Valentine, Nebr., 1908; Engineering & Constr. Dept. of Amer. Bridge Co., since Nov., 1909; Univ. Club of Chicago; Western Soc. of Engineers. *Address*, Glencoe, Ill.; *Bus. Add.*, Amer. Bridge Co., 40th & Princeton Ave., Chicago.

CLASS OF 1909 (427)

3619. HENRY C. ACKEMANN

A. B. in C. E.; b. Apr. 9, 1885, Ger.; s. Henry F. (b. Nov. 11, 1854, *do.*) & Minna (Schlie) Ackemann (b. Jan. 15, 1857). Prepared in Elgin, Ill. H. S. Attended Beloit Coll., 1904-6. *Address*, 110 Hill St., Elgin, Ill.

3620. JAMES EDWARD ACKERT

A. B. in Sci.; A. M., 1911; Fellow in Zool.; b. Aug. 31, 1879, Woosung, Ill.; s. Abram (b. Mar. 18, 1851, Kingston, N. Y.) & Eva (Nowell) Ackert (b. July 26, 1852, Cherryfield, Me.) Prepared in No. Ill., State Nor. Sch., DeKalb, Ill. Ionian; Iris; Gamma Alpha. Prin. Algonquin H. S., 1903-7; Asst. in Zool., 1909-11. Author: Some Observations Upon a Family of White-Footed Mice, *Nature Study Review*, V. 6, No. 5, 1910; On a Tactile Organ in the Cheek of the Mole, *Scalops Aquaticus*, *Anatomischer Anzeiger*, Vol. 41, No. 12, 1912. Member, Ill. Acad. of Sci.; Am. Microscopic Soc. *Address*, 212 E. Green St., Champaign, Ill.

3621. LLOYD HUBER ALMY

(Brother of No. 4524)

B. S. in Chem. Eng.; Assistant; b. Dec. 14, 1885, Mendota, Ill.; s. William H. & Mary L. Almy. Prepared in Sterling Twp. H. S. Scabbard & Blade; Gym. Team; Capt. Co. A., 1st Battalion, Univ. Corps of Cadets; Asst. Chem., Mo. Pac. R. R. Co., St. Louis, Mo., 1911; Chem. Vandalia R. R. Co., 1912; Asst. Chem., Bur. of Chem., Dept. of Agr., Washington, D. C., 1912— Member Presb. Church; Y. M. C. A., Terre Haute, Ind.; Wash. Chem. Club. *Address*, Bur. of Chem. Dept. of Agri., Washington, D. C.

## 3622. MAUDE LENA ALVERSON

(Sister of Nos. 2547, 4050)

A. B. in L. & A.; Teacher; b. Nov. 17, Stonington, Ill.; d. Elbridge Monroe (b. 1851, Schuyler Co., Mo.) & Amelia Caroline (Weiser) Alverson (b. 1863, Beardstown, Ill.) Prepared in Champaign H. S. Iliola; Phi Beta Kappa; Scholarship. Teaching. Biggsville, Ill. *Address*, 705 W. Ill. St., Urbana, Ill.

## 3623. ALBERT WILSON AMES

B. S. in M. E.; B. S. in E. E., 1911; Salesman and Musician; b. Nov. 16, 1885, Palatka, Fla.; s. J. G. & E. M. (Wilson) Ames. Prepared in Robert A. Waller H. S., Chicago. Eta Kappa Nu. Univ. Mil. Band. Engr. Chicago R. R. Co.; Traveled with Innes Band; motorcycle salesman and theater musician. *Address*, 435 Lakeside Ave., Seattle, Wash.

## 3624. FLORENCE ELIZABETH ANDERSON

(Sister of Nos. 2870, 3625)

B. S. in H. Sci.; b. Mar. 9, 1888, Alexis, Ill.; d. Perry (b. Oct. 5, 1853, Nasun, Sweden) & Catherine Augusta (Burt) Anderson (b. Oct. 6, 1862, Oneida, Ill.) Prepared in Galesburg H. S. Athenean; Phi Delta Psi; H. Sci. Club. *Address*, 806 W. Nevada St., Urbana, Ill.

## 3625. HOWARD FRASER ANDERSON

(Brother of Nos. 2870, 3624)

B. S. in Arch.; Mgr. of Lumber Yard; b. July 9, 1886, Alexis, Ill.; s. Perry (b. Oct. 5, 1853, Nasun, Sweden) & Catherine Augusta (Burt) Anderson (b. Oct. 6, 1862, Oneida, Ill.) Prepared in Galesburg H. S.; did undergraduate work in Knox Coll., 1904; member of Scabbard & Blade; Arch. Club; Crystal Club; Capt. Univ. Reg. Member of Hoo-hoo Lumber organization, Jan. 1911. Married Blanche E. Franklin, ('08 Simpson Coll.) Feb. 5, 1912. *Address*, Clearfield, Ia.

## 3626. MARTIN JOEL ANDERSON

B. S. in M. E.; Draftsman; b. Feb. 8, 1885, Moline, Ill.; s. Charles Peter (b. Oct. 2, 1840, Fothspar, West Gothland, Sweden) & Anna Stina (Larson) Anderson (b. Apr. 6, 1846, Erby, West Gothland, Sweden). Prepared in Moline; Scand. Club; Pres. of same, 1908-9. Designer with Riter Conley Steel Construction Co., Pittsburgh, Pa. Sept. 23, 1909-Nov. 5, 1910; Draftsman, Rock Island Arsenal, Nov. 21, 1910— Member Eng. Society of Western Pa., July 1911— Exec. Com. of Tri City Luther League, 1910. Married Edith E. Johnston, Sept. 25, 1912. *Address*, 1820 Sixteenth St., Moline, Ill.

## 3627. ANGEL SEVERO ARGUELLES

B. S. in Agr.; Assistant; b. Aug. 15, 1888, Batangas, P. I.; s. Mariano (b. 1870, *do.*) & Rita A. Argüelles (b. 1872, *do.*) Prepared in Batangas H. S. Agr. Club; Cosmopolitan Club. Teacher, 1909-10; Asst. Chemist., Bur. of Sci., 1910— Member Philippine Columbian Assoc. *Address*, 641 Calle Real Ernita, Manila. *Bus. Add.*, Bur. of Sci., Manila.

## 3628. ROSS HARPER ARNOLD

B. S. in E. E.; Elec. Draftsman; b. Nov. 20, 1883, Leland, Ill.; s. John W. & Anna Mary (Harper) Arnold. Prepared in Univ. Acad. Elec. Sub. Sta. Operator, 1909-10; Elec. Draftsman, 1910— A. F. & A. M. *Address*, 1602 Maume Ave., Ft. Wayne, Ind.; *Bus. Add.*, M. P. Drafting Room, Pa. R. R.

## 3629. EDWARD HENRY ASHDOWN

B. S. in M. & S. E.; Engineer; b. Dec. 8, 1886, Port Byron, Ill.; s. Edward (b. 1861, Hillsdale, *do.*) & Ida (Flickinger) Ashdown (b. Oct. 12, 1860, Port Byron, *do.*) Prepared in Moline H. S. Triangle; Scabbard & Blade; Capt. in Regt., 1909. Drainage Engr., 1909-10; City Engr., 1910-11; Constr. Engr., 1911-12. Married Marguerite N. Nichols, Sept. 30, 1911, Chicago. *Address*, Chicago Heights, Ill.

## 3630. JOHN HENRY BAIRD

(Brother of No. 2559)

B. S. in Agr.; Farmer; b. Dec. 9, 1883, Lake Co., Ill.; s. James Mooffett (b. 1840, Glasgow, Scot.) & Anna Elizabeth (Alcock) Baird (b. July 9, 1856, Wis.) Prepared in DeKalb Twp. H. S. Agr. Club; Choral Soc. Traveled for Interna. Har. Co., 1st season; for Ill. State Entomol. Dept., 4 mos.; on farm at Lake Forest, Ill.; Supt. of farm at Gates Mills, O.— *Address*, Gates Mills, O.

## 3631. RUTH MARSH BAKER (LEONARD)

(Daughter of No. 161; Sister of No. 2881)

A. B. in L. & A.; b. Mar. 29, 1887, Savoy, Ill.; d. Edward J. (b. Apr. 25, 1857, Mannsville, N. Y.) & Alice R. (Beebe) Baker (b. Aug. 28, 1857, *do.*) Prepared in Champaign H. S. Prelim. honors. Married Charles Henry Leonard, Jr., Apr. 1910, Pasadena, Calif. Child, Lucille Ray, b. Dec. 11, 1911. *Address*, 3428 2nd Ave., Los Angeles, Calif.

## 3632. FRANK BOYD BALDWIN

B. S. in C. E.; Draftsman; b. May 27, 1884, Ellisville, Ill.; s. Boyd (b. May 6, 1854, N. Y.) & Josephine (Kline) Baldwin (b. Sept. 24, 1858, Ellisville, Ill.) Prepared in Englewood H. S. Instrument man A. T. & S. F. R. R., 1909; Draftsman & Asst. Engr., Mo. Valley Br. & Iron Co., 1910; Bridge Inspector, Ill. State Highway Comm., 1911; Draftsman, Chief Engr's. Ofc., A. T. & S. F. R. R. Co., 1911; same with G. C. &

S. F. R. R., 1912— Married Euphemia A. Burkhalter, July 19, 1911, Galesburg, Ill. Child, John Huffman Baldwin, b. Aug. 1, 1912. *Address*, c/o Chief Engineer, G. C. & S. F. R. R., Galveston, Tex.

## 3633. ROBERT COUSINS BARDWELL

(Husband of No. 3456; Brother of No. 4063)

A. B. in Sci.; Chemist; b. Jan. 1, 1888, Tipton, Ia.; s. C. M. (b. Northampton, Mass.) & Anna L. (Woleben) Bardwell (b. Marengo, Ill.) Prepared in Aurora H. S. Psi Upsilon; Phi Lambda Upsilon; Shield & Trident; Track team; Mandolin Club. Chem., Dixie Portland Cement Co., Mar.-June, 1910; Mo. Pac. R. R., 1910— Member Amer. Chem. Soc. Married Wendla J. McCaskey, ('08), Chicago, Ill., May 26, 1912. *Address*, Y. M. C. A. Bldg., Kansas City, Mo.; *Bus. Add.* 627 Midland Bldg., do.

## 3634. ORIS BARTH

LL. B.; Lawyer; b. Nov. 7, 1886, Chrisman, Ill.; s. Henry (b. Columbus, O.) & Arabella (Dalrymple) Barth (b. Pa.) Prepared in Chrisman H. S. Theta Kappa Nu. One-half scholarship Adjective Law, 1906-7; full scholarship, same 1907-8. Practice of law in Ark.; with H. T. Green, Atty., Urbana, Ill.; in Atty. Gen. Office, Springfield, Ill. Married Mayme Barth, Dec. 25, 1911, Staunton, Ill. *Address*, Springfield, Ill.

## 3635. FREDERICK CHARLES BAUER

(Brother of No. 4548)

B. S. in Agr.; Instr. & Asst. in Exp. Sta.; b. May. 7, 1886, Blue Mound, Ill.; s. Charles R. (b. 1848, Nazareth, Pa.) & Alice K. (Wall) Bauer (b. 1854, Wadsworth, O.) Prepared in Blue Mound H. S. & James Millikin Acad. and Univ. Supervisor of Agr., Pub. Schs., Boise, Id., 1909-11; Instr. in Soil Fertil. & Asst. in Exp. Sta., Univ. of Ill., 1911— Member Presb. Ch.; Pres. C. E. Soc., 1910-11, Boise, Id.; Asst. Supt. S. S. Boise; Vice-Pres. Illini Club of Id. *Address*, 1005 S. Fourth St., Champaign, Ill.

## 3636. BAYARD MACKNET BEACH

(Son of No. 256 &amp; No. 277)

B. S. in E. E.; in business; b. Jan. 31, 1888, Huron, S. Dak.; s. Bayard Edwards (b. Nov. 30, 1860, Champaign Co., Ill.) & Metta Mary Irene (Macknet) Beach (b. Nov. 25, 1859). Prepared in Huron H. S. Eta Kappa Nu; Elec. Eng. Soc.; Glee & Mandolin Club; Class Secy.; Ed. *Technograph*. Elec. Solicitor, Quincy Gas, Elec. & Heating Co., 1909-10; Insur. Dept., Beach Bryant & Dickenson, Huron, S. Dak., and Sec. Dakota Savings & Loan Co., Huron, S. Dak., 1910— Member The Idlers, Huron; Huron Lodge No. 26, A. F. & A. M. *Address*, Huron, S. Dak.

## 3637. GEORGE DAVIS BEARSLEY

(Brother of No. 2891; Son of Nos. 203, 264)

LL. B.; Lawyer; b. Apr. 11, 1887, Kansas City, Mo.; s. Henry Mahan (b. Oct. 20, 1858, Milford Twp., O.) & Marietta (Davis) Beardsley (b. May 11, 1858, Vienna, Ind.) Prepared in Man. H. S., Kansas City, Mo. Phi Delta Theta; Phi Delta Phi; Ku-Klux; Shield & Trident. Pres. Ath. Assoc., 1908-9; Chm. Interscholastic Com., 1907-9. Member Y. M. C. A.; Westminster Congr. Church; Kansas City Ath. Club. Married Ella Whitnel, Mar. 26, 1912, East St. Louis, Mo. *Address*, 1011 West 39th St., Kansas City, Mo. *Bus. Add.*, 1107 Commerce Bldg., do

## 3638. RALPH OSBORNE BECK

B. S. in Ry. C. E.; Contr. Engr.; b. Oct. 2, 1885; s. F. F. (b. Wisbech, Eng.) & Katherine (Hughes) Beck (b. Elora, Ont.) Prepared in Sioux City H. S.; Delta Tau Delta; Instrumentman, C. & N. W. R. R., June 1909-May, 1910; Private practice, Skeels & Beck, May, 1910-Sept., 1911. West. Agent, The Elkhart Bridge & Iron Co., Sept., 1911; Jun. member Western Soc. of Engrs. *Address*, 3016 Nebraska St., Sioux City, Iowa; *Bus. Add.*, Davidson Auto Block, do.

## 3639. RODNEY LINTON BELL

B. S. in C. E.; Engineer; b. Oct. 29, 1884, West York, Ill.; s. Charles Lowell (b. Dec. 22, 1860, do.) & Dollie (Lindley) Bell (b. Sept. 13, 1865, do.) Prepared in Univ. Acad. Sigma Xi; Final Honors; Varsity Polo Team, 1907-8 (Acting Capt.), '08 (Capt.). With State Highway Comm. on experimental road work since June, 1909. Married Zilpah Richards, Dec. 10, 1910, Charleston, Ill.; *Address*, West York, Ill.

## 3640. EVA MARION BENEFIELD

B. S. in H. Sci.; Instructor; b. July 8, 1884, Mattoon, Ill.; d. J. B. (b. Apr. 22, 1847, Vincennes, Ind.) & Ellen Flora (Aldridge) Benefield (b. Aug. 2, 1849, Pine Bluff, Ark.) Prepared in Mattoon H. S., and Baker, Ore., H. S. Alethenai; Woman's Ath. Assoc.; H. Sci. Club. Scholarship. Instr. in Dom. Sci., Harrisburg Twp. H. S. Member Presb. Church; Home Econ. Assoc.; Mem. A. C. A. Instr. in D. S. Redlands H. S. *Address*, Redlands, Calif.

## 3641. HARVEY CHILDS BENNETT

B. S. in Chem. Eng.; Chemist; b. Feb. 11, 1886, Aurora, Ill.; s. J. F. & Viola A. (Childs) Bennett. Prepared in East Aurora H. S.; Chem. Club; Phi Lambda Upsilon; Prelim. & Final Honors. Chem. with Commonwealth Edison Co., 1910; Chem. Engr., Mark Mfg. Co., Zanesville, Ohio, 1911; Chem., Union Pacific R. R., Omaha, Nebr. *Address*, 208 Seminary Ave., Aurora, Ill.; *Bus. Add.*, Union Pacific R. R., Chem. Lab., Omaha, Nebr.

## 3642. DALEY GEORGE BEVIS

B. S. in C. E.; Engineer & Asst. Sales Mgr.; b. Oct. 1, 1885, Newton, Ill.; s. George Franklin (Columbus, Ind.) & Emma (Lutz) Bevis (Springfield, O.). Prepared in Newton H. S.; Phenix; Jun. Base-ball Mgr.; Comm. Students' Union. Supt. Const. Ill. Field, 1909; Masonry Inspector, Wabash R. R., 1909; Asst. Supt., F. O. Engstrom Co., Los Angeles, 1910-11; Engr. & Asst. Sales Mgr., Parrott & Co., San Francisco, Calif., 1911—Mason. *Address*, Y. M. C. A., San Francisco. *Bus. Add.*, 320 California St., San Francisco, Calif.

## 3643. WILLIAM HERBERT BEYRER

B. S. in Arch.; Architect; b. Feb. 18, 1885, Vera Cruz, Ind.; s. Charles C. Beyrer. *Address*, 22 Allen St., Dayton, O.

## 3644. MARY ANDREWS BICKEL

A. B. in L. & A.; Teacher; b. Mar. 24, 1886, Geneseo, Ill.; d. William August (b. May 17, 1855, Weingarten, Ger.) & Emilie Annis (Anderson) Bickel (b. Feb. 8, 1855, Geneseo, Ill.). Prepared in Geneseo High School; Alpha Xi Delta; Phi Delta Psi; Athenaeum. Teacher in English and Spanish, Phoenix Union High School, Phoenix, Ariz. *Address*, 618 N. Sixth St., Phoenix, Ariz.

## 3645. WALTER EMERSON BILLINGS

B. S. in M. E.; Engineer; b. Aug. 10, 1885, Geneseo, Ill.; s. Henry Pomeroy & Emma Amelia (Classon) Billings. Prepared in Geneseo H. S. Married Maebelle Irene Billings, Sept. 27, 1909, Morgan Park. Child, Paul Walter, b. Aug. 31, 1911. *Address*, 806 Reed Ct., Chicago; *Bus. Add.*, 816-822 S. Michigan Ave., do.

## 3646. KATHERINE MAY BLAKE (HARKINS)

A. B. in L. & A.; Farmer; b. Jan. 7, 1887, Watseka, Ill.; d. Edmund J. (b. June 11, 1848, Nantucket Island, Mass.) & Rebecca Margaret (Wise) Blake (b. Oct. 20, 1857, Goodwine, Ill.). Prepared in Watseka H. S. Alpha Xi Delta. Married Claude Howard Harkins, Oct. 6, 1909, Watseka, Ill. *Address*, Grandin, N. Dak.

## 3647. ROSE BLAND

A. B. in L. & A.; Teacher; b. Sept. 14, 1876, Hopedale, Ill.; d. Ambrose (b. 1834, O.) & Pernecia Jane (Miner) Bland (b. Dec. 17, 1851, Windsor, do.). Prepared in Shelbyville H. S.; I. S. N. U.; Univ. of Chicago, one summer; Sup. of Tr. Sch., Dept. of Educ., Univ. of Ark. Arts. frequently written for the *Ark. Sch. Jour.* Supt. M. E. S. S.; Bible class Teacher in Y. W. C. A. *Address*, 227 N. Locust St., Fayetteville, Ark.

## 3648. ROBERT R. BOOKWALTER

LL. B.; Lawyer; b. Apr. 8, 1885, Danville, Ill.; s. Ferdinand (b. near Attica, Ind.) & Hannah M. (Meeke) Bookwalter (do.). Prepared in Danville H. S.; Univ. of Mich., 1903-4. Kappa Sigma; Phi Delta Phi; Yoxan. *Address*, 1012 N. Vermilion, Danville, Ill.

## 3649. SIMEON E. BOOMER

A. B. in Sci.; Teacher; b. Oct. 14, 1874, Buncombe, Ill.; s. George Bollman (b. Aug. 3, 1836, Scottsburg, Ind.) & Martha Jane (Peterson) Boomer (b. Aug. 25, 1841, Belknap, Ill.). Prepared in So. Ill. Nor. Univ. Instr., Univ. Acad., 1911; Head Dept. of Math., Southern Ill. Nor. Sch., 1911—Member Presb. Church; A. F. & A. M. Married May Kaiser, Aug. 15, 1906, Tonica, Ill. *Address*, Carbondale, Ill.

## 3650. GAIL LESLIE BORTON

A. B. in Bus. L. & A.; Farmer; b. Jan. 1, 1888, Deland, Ill.; s. Joshua Lincoln, (b. July 4, 1861, DeLand, Ill.) & Mary Belle (Wilson) Borton (b. Sept. 25, 1864, Atlanta, Ill.). Prepared in DeLand H. S. and Univ. Acad. Salesman, Jan. 1, 1910. Farming. *Address*, Tower Hill, Ill.

## 3651. NAPOLEON HIRAM BOYNTON

R. S. in E. E.; Engr.; b. Nov. 27, 1885, Minneapolis, Minn.; s. A. R. (b. Dec. 2, 1865, Kingston, Wis.) & Anna Mary (Brown) Boynton (b. Nov. 17, 1865, Dunington-on-Bayne, Lincolnshire, Eng.). Prepared in Austin H. S., Chicago, Eta Kappa Nu; Sigma Xi; Scholarship; Track Squad. Engr., Natl. Lamp Assoc., 1909; Publicity Dept., Natl. Lamp Assoc., 1909; Publicity Mgr., Natl. Lamp Assoc., 1912; Author: Many pamphlets & articles on Lamps, and Illumination; Member, N. E. L. A.; I. E. S.; A. I. E. E.; Cleveland Advertising Club; Cleveland Electric League; the Church Club; Sons of Jove; Secy., Illini Club of Cleveland, Ohio. Married Winifred Caroline Valer, Sept. 25, 1909. *Address*, 5902 Quimby Ave., Cleveland, Ohio.

## 3652. JOHN JAY BRADLEY

B. S. in E. E.; Salesman; b. Sept. 19, 1886, Bay City, Mich.; s. Russell Morriss & Elizabeth A. (Conderman) Bradley. Prepared in English H. S. and Man. Tr. H. S. Chicago, Delta Upsilon; Varsity Football, 1905-6-8. Salesman, Stevens-Duryea Co. *Address*, c/o S. D. Co., Albany, N. Y.

## 3653. BENJAMIN A. BRACKENBURY

B. S. in M. & S. E.; Engr.; b. June 29, 1882, Waterloo, Ia.; s. W. A. & Ellen (Oades) Brakenbury. Prepared at Elgin Acad. Engr. in charge of sewers, Spokane, Wash. *Address*, Spokane, Wash.



Bird's-eye View of Engineering Group



Laboratory of Physics



Transportation Building



Massachusetts  
Hall



## 3654. JESSIE DELIGHT BRAKENSIEK

A. B. in L. & A.; Teacher; b. Mar. 25, 1880, Quincy, Ill.; d. Henry (b. Feb. 1, 1849, *do.*) & Mary Ellen (Harvey) Brakensiek (b. Sept. 22, 1853, *do.*) Prepared in Quincy H. S. Engl. Club; Der Deutsche Verein; Phi Beta Kappa. Teacher in Math. Quincy H. S. *Address*, Quincy, Ill.

## 3655. HOWARD DIXON BRALEY

B. S. in E. E.; b. Sept. 26, 1886, Virden, Ill.; s. G. E. Braley. Prepared in Virden H. S. *Address*, 131 155th St., Harvey, Ill. (†)

3656. ROYDEN EARL BRAND  
(Brother of No. 3284)

B. S. in Agr.; M. S., 1912; Assoc. in Dairy Hus., and First Asst. in Dairy Hus. in Agr. Exp. Sta.; b. Nov. 18, 1882, Danville, Ill.; s. W. F. (b. April 22, 1851, Meinberg, Ger.) & Fannie Harriet (Kitchener) Brand (b. June 7, 1859, Montreal, Can.) Prepared in Danville H. S. Alpha Zeta, Sigma Xi. Asst. in Dairy Hus., Univ. of Ill., 1909; Instr., *ibid.*, 1910; Assoc. *ibid.*, and First Asst. in Dairy Hus., Agr. Exp. Sta., 1911— Author: Agr. Exp. Cir. 147, Clean Milk, Dec. 10, pp. 36 (with C. H. Yates); Cir. 151, Four Systems of Dairy Farming and the Profits on each, July 11, 24 pp. (with Prof. W. J. Fraser); Bull. 140, Dairy Suggestions from European Conditions as seen in the British Isles, Holland and Denmark, Oct., 1909, pp. 460-521 (with Prof. W. J. Fraser). *Address*, 604 W. Ill. St., Urbana, Ill.

## 3657. LYDIA MARIE BRAUER

A. B. in L. & A.; Teacher. Prepared in San Jose, Ill., H. S. Engl. Club; Phi Beta Kappa; Prelim. & Final Honors; Valedictorian, 1909. Teacher in Hist. and Ger., Chilton H. S., Chilton, Wis. 1909. *Address*, San Jose, Ill.

## 3658. GLADYS BRECKENRIDGE (FINCH)

(Daughter of H2; Wife of No. 3358)

A. B. in L. & A.; b. May 19, 1888, Bethlehem, Pa.; d. Lester Paige (b. Meriden, Conn.) & May (Brown) Breckenridge. Prepared in Moravian Sem., Bethlehem, Pa.; Alpha Chi Omega; Phi Delta Psi. Married Earl De Vere Finch, Dec. 28, 1910, New Haven, Conn.; *Address*, 72 West Elm St., New Haven, Conn.

## 3659. MABEL BREDEHOFT

A. B. in L. & A.; Teacher; b. Jan. 20, 1885, Danville, Ill.; d. George W. (b. Danbury, O.) & Julia (Eichleman) Bredehoft (b. Berlin, Ger.) Prepared in Danville H. S. Alpha Xi Delta; German Club. Teacher, Danville, 1910; Moline, 1912. *Address*, 309 Walnut St., Danville, Ill.

## 3660. CHARLES EMERY BRESSLER, JR.

B. S. in C. E.; Engr.; b. Mar. 26, 1882, South Bend, Ind.; s. Charles, Sr. (b. Aug. 20, 1850, Perry Co., Pa.) & Viola (Wilson) Bressler (b. Oct. 26, 1855, Kosciusko Co., Ind.) Prepared in South Bend H. S. Supt for J. F. Hill Paving Contr. *Address*, 732 E. Bronson St., South Bend, Ind.

## 3661. VERNA BROOKS

A. B. in L. & A.; Asst. in Phys. Educ. for Women; b. Aug. 18, 1885, Macon, Ill.; d. William Henry (b. Sept., 1846, Madison, Ind.) & Viola (Frazee) Brooks (b. Mar., 1856, Macon, Ill.) Prepared in Macon H. S. and Univ. Acad. Attended Millikin Univ., 1904-7; Harvard Summer School, 1908 and 9. Phi Delta Psi. Woman's Ath. Assn. Asst. in Physical Educ. for Women, Univ. of Ill., 1909— Member M. E. Church; Amer. Phys. Educ. Assn.; Central Ill. Phys. Tr. Teachers' Assn. *Address*, 908 W. Nevada, Urbana, Ill.; *Bus. Add.*, Woman's Gymnasium, Univ. of Ill.

## 3662. AVERY BRUNDAGE

B. S. in C. E.; Architect; b. Sept. 28, 1887, Detroit, Mich.; s. Charles (b. Campbelltown, N. Y.) & Minnie (Lloyd) Brundage (b. Pittsburg, Penn.) Prepared Chicago Eng. H. and Man. Tr.; Sigma Alpha Epsilon; Tau Beta Pi; Phenix; Varsity track & basketball; class football; Scribblers; Editor-in-Chief *Scribblers Magazine*; Mgr. Track Team. A. F. & A. M.; Chicago Ath. Assoc.; Holabird & Roche, Architects. Supt. of Construction. *Address*, 3526 Evanston Ave., Chicago, Ill. *Bus. Add.*, 1400 Monroe Bldg., *do*

## 3663. LEONARD BUCK

A. B. in Bus. L. & A.; Business; b. Apr. 13, 1884, Ipava, Ill.; s. George Wesley (b. Sept. 16, 1859, Vermont, Ill.) & Mary Belle (Frazier) Buck (b. July 16, 1860, *do.*) Prepared in Vermont, H. S. Secy. Commercial Club. With Commercial Natl. Bank, Chicago, 1909-10; Asst. Cashier N. W. Halsey & Co., 1910— *Address*, 3614 Michigan Ave., Chicago, Ill.; *Bus. Add.*, c/o N. W. Halsey, The Rookery, Chicago, Ill.

## 3664. RUTH IRENE BUFFUM (MAUCKER)

A. B. in L. & A.; b. July 12, 1886; d. Almon A. (b. Aug. 26, 1840, Knox Co., Ill.) & Amanda (Weaver) Buffum (b. Nov. 18, 1851, Dark Co., O.) Prepared in Rock Island H. S. & in Univ. of Calif. one year; Alpha Chi Omega; Althea; Pres. 1908-9; Phi Beta Kappa; Scribblers; English Club; Final Honors; Class Prophet. Teacher of Engl., Lexington H. S., 1909-11. In Univ. of Chicago Coll. of Educ., summer of 1910. Married James William Maucker, Oct. 2, 1911, Macomb, Ill. Child, James William, Jr., b. Sept. 16, 1912. *Address*, 609 Fifteenth St., Rock Island, Ill.

## 3665. CLARK WESLEY BULLARD

(Son of No. 165; Brother of Nos. 2331, 2592)

B. S. in Arch.; Arch.; b. Oct. 21, 1885; s. Samuel Alexander (b. Mar. 25, 1853, Mechanicsburg, Ill.) & Elsie (Elliott) Bullard (b. Sept. 26, 1855, Tonica, Ill.) Prepared in Springfield H. S. Theta Delta Chi; Arch. Club. Arch. Draftsman, Springfield, Ill.; Univ. of Ill. Club; Gamma Club, Springfield, Ill.; Illini Club, Chicago, Ill. *Address*, 318 S. Glenwood Ave., Springfield, Ill.

## 3666. AGNES IRENE BULLOCK

(Sister of Nos. 1306, 2912, 3667, 3668)

A. B. in L. & A.; Teacher; b. Feb. 8, 1880, Eureka, Ill.; d. Wingfield Minor (b. Oct. 24, 1836, Versailles, Ill.) & Mary Marsalena (McCullough) Bullock (b. Aug. 26, 1850, Germantown, Va.) Prepared at I. S. N. U. & Univ. of Chicago (1908); Taught Saybrook H. S., 1909-10. *Address*, El Paso, Ill.

## 3667. EDITH RAY BULLOCK

(Sister of Nos. 1306, 2912, 3666, 3668)

A. B. in L. & A.; Teacher; b. Feb. 6, 1880, Eureka, Ill.; d. Wingfield Minor (b. Oct. 24, 1836, Versailles, Ill.) & Mary Marsalena (McCullough) Bullock (b. Aug. 26, 1850, Germantown, Va.) Prepared in El Paso H. S.; class Sec. 1st semester. Soph. class; Class Hist., 2d Semes., Soph. year. Teacher in Sullivan, Ill., 1910— *Address*, El Paso, Ill.

## 3668. LELA MAY BULLOCK

(Sister of Nos. 1306, 2912, 3666, 3667)

A. B. in L. & A.; Teacher; b. May 26, 1885, Eureka, Ill.; d. Wingfield Minor (b. Oct. 24, 1836, Versailles, Ill.) & Mary Marsalena (McCullough) Bullock (b. Aug. 26, 1850, Germantown, Va.) Prepared in Jefferson Park H. S. (El Paso, Ill.); received diplomas from I. S. N. U., 1908. *Address*, Wenatchee, Washington.

## 3669. IRMA MARIE BUMGARNER

A. B. in L. & A.; Teacher; b. Oct. 28, 1886, McNabb, Ill.; d. Oscar (b. Feb. 24, 1842, Washington Co., Pa.) & Mary Louisa (Mills) Bumgarner (b. Jan. 14, 1851, McNabb, Ill.) Prepared at Center School, Putnam Co., Ill.; Jas. Millikin Univ., 1904-7. Teacher, Stockland, Twp. H. S. *Address*, McNabb, Ill.

## 3670. GEORGE FRANCIS BURCH

B. S. in C. E.; Engr.; b. Oct. 20, 1885, Taylorville, Ill. Theta Nu Epsilon; Sigma Xi. Bridge Engr., with Ill. Highway Comm. *Address*, 1124 S. Walnut St., Springfield, Ill.

## 3671. WILLIAM HARRISON BURCH

B. S. in M. E.; Grain & Coal Dealer; b. Feb. 24, 1881, Morrison, Ill.; s. Thomas J. & Rebecca (Stinton) Burch. Prepared in Morrison H. S.; Phi Delta Theta. With Nordberg Manufacturing Co., Milwaukee, Wis., 1909-10; Midland Motor Co., Moline, Ill., May 1, 1910-11. Grain & Coal dealer, 1911— Mem. I. N. G., 1899-1904. Married, Zoda Mae Viner, of Morrison, Ill., May 15, 1912. *Address*, Morrison, Ill.

## 3672. FRANK M. BURGESS

(Brother of No. 3295)

B. S. in Agr.; Farming; b. Mar. 16, 1887, Tonica, Ill.; s. Lucian Ashley (b. Jan. 20, 1852, *do.*) & Ida Arvilla (Mudge) Burgess (b. Feb. 3, 1855, Cedar Point). Prepared in Tonica H. S.; Agr. Club. Signia Pi. *Address*, Douglass, Butler Co., Kansas.

## 3673. PAUL BURKE

B. S. in M. E.; Engr.; b. June 4, 1887, Duluth, Minn.; s. William Henry (b. Jan. 16, 1857, Racine, Wis.) & Flora (Coulter) Burke (b. Feb. 25, 1850, Woodstock, Pa.) Prepared in Evanston Twp. H. S. Tau Beta Pi; Final Honors. With Allis-Chalmers Co., Milwaukee, Wis. *Address*, 503 1/2 Natl. Ave., West Allis, Wis.

## 3674. JOSEPHINE ELIZABETH BURNS

(Sister of Nos. 2915, 4582)

A. B. in L. & A.; A. M., 1911; Student; b. July 22, 1887, Greenville, Ill.; d. James Clinton (b. Sept. 13, 1850, Harveys, Pa.) & Ida Jane (Carey) Burns (b. Jan. 18, 1856, Xenia, O.) Prepared in Monmouth & Macomb, H. Schs.; West. Ill. State Nor. Sch., 1904-6. Illioli; Kappa Delta Pi; Final Honors; Sigma Xi; Schol. in Math., 1910-11. Fellowship in Math., Univ. of Wis., 1911-12. Same in Univ. of Ill., 1912-13. *Address*, 1023 W. Adams, Macomb, Ill.; *Tem. Add.*, 920 N. Ill., Urbana, Ill.

## 3675. COMFORT STRAIGHT BUTLER

A. B. in L. & A.; Atty. at Law; b. Mar. 1, 1887, Cairo, Ill.; s. William Nichols (b. Aug. 16, 1856, Berlin, Wis.) & Mary (Mattoon) Butler (b. June 10, 1858, Arkright, Chautauqua Co., N. Y.) Prepared in Cairo H. S.; Alpha Tau Omega; Phi Delta Phi; Egyptian Club; 1909 *Illio* Board; 1908 *Illini* Board; class offices. Attended George Washington Univ. College of Law, 1910-12; Dept. of Int.; Bur. of Indian Affairs; Law Clerk; Patent Law. Univ. Club. *Address*, Suite 801, Chemical Building, St. Louis, Mo.



## 3676. WILLIAM ARTHUR BUTLER

B. S. in Ry. E. E.; Engr.; b. Oct. 2, 1886, Kenosha, Wis.; s. Henry George (b. July 17, 1859, Liverpool, Eng.) & J. (Hatton) Butler (b. Jan. 21, 1867, Stoorbridge, Eng.) Prepared in Danville H. S. Class Basket ball Team, 1906-9; Football, 1908. Mech. and Elec. Test Man, Aug., 1909; Foreman, Elec. Test. Dept., 1910; Time keeper, Dec., 1910; Asst. Supt., 1911; Supt., 1912, for Superior Burnt Ballast Co., Wellington, Kansas. Married Beth Swartlout at Fairchild, Oct. 1912. *Address*, Box 154, Wellington, Kan.

## 3677. RICHARD McPHERREN CABEEN

B. S. in Arch.; Architect; b. May 11, 1887, Seaton, Ill.; s. Joshua (b. May 19, 1855, Aledo, Ill.) & Hattie S. (McPherren) Cabeen (b. Oct. 1, 1850, Sunbeam, Ill.) Prepared in Seaton High School, Hedding College, 1903-5; Arch. Club; Pen & Brush Club; Gregory Guild; Phi Kappa Sigma; Final Honors; Junior Prom. Com. Architect, Holabird & Roche. Member, Atelier Bennett; American Philatelic Soc.; Chicago Philatelic Soc. Married Bema E. Meagher, Oct. 28, 1910, Chicago, Ill. *Address*, 124 E. 57th St., Chicago, Ill.

## 3678. ALLAN BERRY CAMPBELL

B. S. in E. E.; Engr. & Farmer; b. July 20, 1884, Lynnville, Ill.; s. Clinton Samuel (b. Jan. 22, 1839, Winchester, Ill.) & Mary Ann (Eyre) Campbell (b. Nov. 4, 1840, Yorkshire, Eng.) Prepared in La Harpe High School, & Univ. Acad. E. E. Soc.; Tau Beta Pi. Class Football 1906-8; Class Baseball, 1906-9. Apprenticeship course for Allis-Chalmers Co.; Irrigation Farming. In Maintenance Dept. of Pecos & Rio Grande Tele. Co. Married Mary Alma Butler, Oct. 15, 1909, La Harpe, Ill. *Address*, Fort Stockton, Texas.

## 3679. CARL BERNHARDT CARLSON

B. S. in A. E.; Struct. Supt.; b. Dec. 26, 1886, Moline, Ill.; s. Charles G. & Anna L. Carlson. Prepared in Moline H. S. Aztec, Glee & Mandolin Club. *Address*, 625 S. Hope St., Los Angeles, Calif.

## 3680. JOHN FISHER CARPER

B. S. in E. E.; Elec. Eng.; b. Mar. 17, 1886, Buda, Ill.; s. Frederick (b. 1842, Pa.) & Mary (Fisher) Carper, (b. 1848, Broad Top, Pa.) Prepared in Buda H. S.; Univ. Acad. Eta Kappa Nu; Vice Pres. Class, 1908; Class Baseball. Elec. Dept., C. B. & Q. R. R., 1911; Ill. Concrete Mch. Co. *Address*, Buda, Ill.

## 3681. CHARLES GASHAM CARRELL

LL. B.; Lawyer; b. Jan. 2, 1884, Greenup, Ill.; s. Ennis Bedford Carrell (b. Martinsville, Ind.) & Margaret Ann (Williams) Carrell (b. *ibid.*) Prepared in Greenup H. S. *Address*, Lemmon, S. Dak.

## 3682. EARLE CHESTER CARY

A. B. in Bus. L. & A.; Business; b. May 3, 1886, Rantoul, Ill.; s. Peter V. (b. 1846, Catskill, N. Y.) & Henrietta (Halstead) Carey (b. 1852, *do.*) Prepared in Rantoul H. S. Commercial Club. Asst. Cashier, Armour Grain Co., Chicago, Ill.; Member Illini Club, Chicago. *Address*, 3614 Michigan Blvd., Chicago, Ill.

## 3683. HERVEY RICHARD CAWOOD

B. S. in C. E.; Engr.; b. Apr. 23, 1886, Palestine, Ill.; s. James M. & Adda (Richey) Cawood. Prepared in Palestine H. S.; Okla. Agr. & Mech. Col. Scabbard & Blade; 1st Lieut. & Maj. in Univ. Regt. *Address*, Portland, Oregon.

## 3684. EMILY ELLIS CHICHESTER

A. B. in Sci.; Teacher; b. Feb. 12, 1887, Brimfield, Ill.; d. Harry Elsworth (b. Mar. 27, 1864, Brimfield, *do.*) & Clemmie Maria (Tucker) Chichester (b. Feb. 1, 1866, Brimfield, *do.*) Prepared in Brimfield H. S. *Address*, Brimfield Ill.

## 3685. CARL CHRISTOPHER

B. S. in Agr.; M. S., 1911; Prof. of Animal Husb.; b. Jan. 20, 1886, Auburn, Ill.; s. Joseph & Margaret Elizabeth (Utt) Christopher. Prepared in Auburn H. S. & Ill. Wes. Univ. Asst. in Animal Husb.; Prof. Animal Husb., Univ. of Arkansas, 1911—Married, Leah Baune of Fayetteville, Ark., Aug. 3, 1912. *Address*, Auburn, Ill.

## 3686. CARRIE LOUISE CLARKE (BLOOD)

(Sister of No. 1639)

A. B. in Sci.; b. Sept. 24, 1886, Mومence, Ill.; d. Joseph Lorenzo (b. May 6, 1832, Naples, N. Y.) & Mary Louise (Wooster) Clark (b. Mومence, Ill.) Prepared in Mومence H. S. Member Ath. Assoc.; Alpha Omicron Pi; Class Basketball Team; Varsity Basketball Team, Varsity "I." Married Lyle Albert Blood, June 30, 1909, Mومence, Ill. *Address*, Story, Wyo.

## 3687. FIRTH ANGELINE CLARK

(Sister of Nos. 1835, 2607)

A. B. in L. & A.; b. Dec. 17, 1884, Carthage, Ill.; d. Lot Bozarth (b. Nov. 25, 1848, Buchanan, W. Va.) & Matilda Jane (Jackson) Clark (b. Jan. 16, 1856, Warsaw, Ill.) Prepared in Carthage H. S. & Carthage Coll. *Address*, R. F. D. No. 4, Carthage, Ill.

## 3688. \*FRANCES EMMA CLARK

A. B. in L. & A.; b. Aug. 2, 1888, Milwaukee, Wis. Prepared in DeKalb Nor. Sch.; Univ. Acad. Secy. Y. W. C. A., Elgin, Ill. Died Oct. 31, 1909, Elgin, Ill.

## 3689. AMOS TOWNSEND CLAYCOMB

A. B. in L. & A.; Farmer; b. Jan. 29, 1886, Colbrook, Ill.; s. Frank E. & Anna (Townsend) Claycomb. Prepared in Sycamore H. S. Phi Delta Theta. *Address, Temporary, Wildorado, Tex.*

## 3690. JOHN SIMEON CLEAVINGER

A. B. in L. & A.; B. L. S., 1910; Librarian; b. Dec. 3, 1880, Springfield, Ill.; s. Robert T. (b. Sept. 26, 1850, Logan Co., Ky.) & Enma A. (Bearce) Cleavinger (b. Oct. 6, 1852, Decatur, O.). Prepared in Decatur H. S.; Alpha Tau Omega; Shield & Trident; Phi Beta Kappa; Prelim. & Final honors; Glee Club, 1906-10. Director, 1907-10. Libr., Jackson, Mich., Pub. Lib., 1910—Treas. Mich. Library Assoc., 1910—*Address, 1003 W. Main, Jackson, Michigan; Bus. Add., Public Library, do.*

## 3691. PAUL MCKINNEY CLENDENEN

(Brother of No. 2349)

A. B. in Bus. L. & A.; Bank Clerk; b. Mar. 9, 1887, Cairo, Ill.; s. Taylor Clinton (b. Feb. 13, 1855, Kingston, O.) & Mary Rebecca (McKinney) Clendenen (b. Aug. 21, 1858, Centralia, Ill.). Prepared in Cairo H. S. Chi Beta; Egyptian Club; Choral Soc.; Bank Clerk, Alexander Co. Natl. Bank, 1909-10; Special Agt., Census of Mfg., Mines & Quarries, 1910; Stock Clerk, Branch House Acctg. Dept., Armour & Co., 1910—I. N. G., 1908-11; Alexander Club, Cairo, Ill. *Address, 811 Twenty-sixth St., Cairo, Ill.*

## 3692. RAYMOND GROVER CLINITE

A. B. in Sci.; Topographic Aid; b. Oct. 6, 1883, Cherry Valley, Ill.; s. (Charles Wesley, b. 1854, Cherry Valley, Ill.) & Lillie Bell (Taylor) Clinite (b. Irene, Ill.). Prepared in Univ. Acad. Scabbard and Blade; Capt., Univ. Regt. Prin. H. S., Cherry Valley, 1909-10; Topographic Aid, U. S. Geol. Survey, 1910-12. Married Lois Agnes Davidson, Feb. 28, 1909, Monticello, Ill. *Address, Cherry Valley, Ill.*

## 3693. GRACE MIRANDA CLOW

A. B. in L. & A.; Teacher; b. Oct. 24, 1882, Wheatland, Ill.; d. Adam Seaton (b. Feb. 19, 1858, do.) & Caroline Esther (Parker) Clow (b. Dec. 23, 1856, Charleston, Mass.). Prepared in E. Aurora H. S.; Delta Gamma; Yo Ma; Alethenai; English Club; Prelim. Honors; Phi Beta Kappa. Teacher in Plainfield H. S., 1911—*Address, Plainfield, Ill.*

## 3694. FRANCIS ALBERT COFFIN

B. S. in E. E.; Elec. Constr. & Engr.; b. Dec. 15, 1879, Salem, Ill.; s. Albert (b. Nov. 24, 1851, Richmond, Ind.) & Florence Viola (Stevens) Coffin (b. Feb. 12, 1856, Brownsville, do.). Prepared in Lewis Inst. & Central Y. M. C. A. Evening Sch., Chicago; Lewis Inst., 1905-06. Adelpbic; Eta Kappa Nu; E. E. Soc. Comm. Engr. with Milwaukee Elec. Ry. & Light Co. *Address, 623 Maryland Ave., Milwaukee, Wis.*

## 3695. MYRTLE ROSE COKER

A. B. in L. & A.; Teacher; b. Jan. 10, 1889, Harrisburg, Ill.; d. John Wilson (b. May 22, 1859, near McLeansboro, Ill.) & Addie (Rose) Coker (b. Feb. 8, 1864, near Elizabethtown, Ill.). Prepared in Harrisburg Twp. H. S. Alpha Xi Delta; Yo Ma. Teacher in Robinson Twp. H. S., 1909-10; in Equality Twp. H. S., 1910-12. *Address, 200 E. Walnut St., Harrisburg, Ill.*

## 3696. RAY ARTHUR COLLINS

B. S. in C. E.; Surveyor; b. Aug. 1, 1888, Plainville, Kan.; s. James Alexander (b. July 26, 1860) & Anna Julia (Koupal) Collins (b. June 10, 1862, Prague, Bohemia). Prepared in Lake View H. S., Chicago. Triangle; C. E. Club; Sigma Xi. Asst. Survyr., Bur. of Lands, P. I., Aug.-July, 1910-11; Chief of Party, Bur. of Lands, do., July 1910—Member Philippine Soc. of C. E. *Address, Manila, P. I.*

## 3697. FRANK SAMUEL COOK

(Brother of No. 1839)

B. S. in C. E.; Civ. Engr.; s. D. N. Cook. Prepared in Mackinaw H. S. *Address(?)*

## 3698. CLOYD EDWARD CORRINGTON

B. S. in E. E.; Superintendent; b. July 7, 1889, Moweaqua, Ill.; s. William Fletcher (b. Nov. 15, 1867, Nilwood, Ill.) & Edna V. (Greaves) Corrington (b. Nov. 21, 1869, Moweaqua, Ill.). Prepared in Moweaqua H. S. Apprentice with Westinghouse Mfg. Co., 1910; in testing Dept., do., 1911; Supt. of Sub. Stations, with Central Georgia Power Co., Macon, Ga., 1911—*Address, 427 Forsyth St., Macon, Ga.*

## 3699. GEORGE DELWIN CORWINE

B. S. in C. E.; Engineer; b. Dec. 6, 1884, Eden, S. Dak.; s. Jacob Regan (b. Sept. 1857, Lincoln, Ill.) & Eva Alice (Perry) Corwine (b. Sept., 1860, Armington, Ill.). Prepared in Delavan H. S. C. E. Soc. Rodman, C. M. & P. S. R. R., N. Dak., 1909; with N. P. R. R., Minneapolis, Apr.-Jan., 1911; with Portland, Ore., United R. R. Inst., Constr. work, Feb.-July, 1911; Res. Engr., Blind Slough, Ore., 1911; Inspector for G. N. Ry., Gold Bar, Wash., 1912—Three years, 5th Reg., Co. K., Delavan, Ill. *Address, Gold Bar, Wash.*

## 3700. OLLISON CRAIG

B. S. in M. E.; Asst. Engr.; b. Jan. 21, 1888, Sullivan, Ill.; s. F. M. (b. Dec. 25, 1850, Louisville, Ky.) & Effie (Hampton) Craig (b. Bethany, Ill.) Prepared in Sullivan H. S. Instr. in M. E., Univ. of Colo., 1909-11; Asst. Engr. in Forest Products, U. S. Forest Service, 1911; Acting Prof. of Mech. Engr. Vanderbilt Univ., 1912—Married Bertha Shelton, Aug. 26, 1909, Decatur. Child, Francis Albert, b. Aug. 2, 1911. Address, Nashville, Tenn., c/o Vanderbilt Univ.

## 3701. HAROLD E. CRISTY

M. E.; Engr.; b. Oct. 22, 1883, McHenry, Ill.; s. William Abbott (b. June 6, 1858, North Hyde Park, Vt.) & Nina Gordon (Walker) Cristy (b. June 16, 1861, Ringwood, Ill.) Prepared in McHenry H. S. M. E. Soc.; Univ. of Ill. Student Branch of A. S. M. E. Testing engines, boilers, pumps, compressors, etc., also drafting for C. & A. Mining Co., Bisbee, Ariz., 1909-11; Mill man for Federated Mines & Milling Co., Joplin, Mo., 1911— Address, 815 S. Moffett Ave. Joplin, Mo.

## 3702. BARBARA CROW (DENISON)

A. B. in L. & A.; b. Dec. 31, 1886, Salisbury, Ill.; d. James G. (b. Cotton Hill) & Susan (Harrison) Crow (b. Salisbury, Ill.) Prepared in Springfield H. S. Alpha Omicron Pi; Ath. Assoc.; Girls' Varsity Basketball. Taught, Lawrenceville, Ill. Married Raymond R. Denison, June 30, 1911, Springfield, Ill. Address, Coleraine, Minn., Box 95.

## 3703. FRED DWIGHT DANFORD

B. S. in C. E.; Engineer; b. Nov. 19, 1882; s. Melville Cox (b. Sept. 22, 1847, New Boston, Ill.) & Dora (Noble) Danford (b. Apr. 11, 1853, do.) Prepared in Hedding Coll. Prep. Dept. Sigma Alpha Epsilon. R. R. Engr., 1909-11; Drainage Engr., 1911; R. R. Engr., 1912— Address, Office Chief Engr. T. & F. Ry., Dallas, Texas.

## 3704. SUSAN LA RUE DAYTON

A. B. in L. & A.; b. Nov. 28, 1881, Newman, Ill.; d. John Dayton. Prepared in Paris H. S. Address, Paris, Ill.

## 3705. HAROLD CHURCHILL DEAN

B. S. in Ry. E. E.; Engineer; b. Mar. 25, 1888, Canton, S. Dak.; s. Frank M. (b. July 31, 1863, Philadelphia, Pa.) & Charlotte Georgiana (Paxton) Dean. Prepared in Englewood H. S., Chicago. Tau Beta Pi; Eta Kappa Nu; Prelim. Honors. Constr. Dept., Commonwealth Edison Co., 1909; Engr. Dept., Pub. Service Co. of Northern Ill. (formerly called N. Shore Elec. Co.), 1909— Editor & Mgr. of the Bent of Tau Beta Pi, Vol. V, No. 4-V. VI, No. 4. Assoc. Member Amer. Inst. of E. E.; Collegiate Dancing Club, Chicago; Illini Club of Chicago. Address, 6729 N. Ashland Ave., Chicago; Bus. Add., 137 S. LaSalle St., do.

## 3706. CLARENCE MARTIN DE LANY

A. B. in L. & A.; C. P. A., 1910; Public Acct.; b. Mar. 9, 1887, Chicago; s. Martin Andrew (b. Oct. 4, 1844, Lake Co., Ill.) & Kate (Wetzel) De Lany (b. Jan. 8, 1846, Lorraine, France). Prepared in Robert Waller H. S., Chicago. Delta Kappa Epsilon; LL. B., Northwestern Univ., 1910. Address, 5315 Magnolia Ave., Chicago; Bus. Add., 1310 Corn Exchange Bank Bldg., do.

## 3707. HOMER ROSCOE DE WITT

B. S. in C. E.; Engineer; b. Nov. 28, 1884, Monroeville, O.; s. Roscoe William (b. June 21, 1854, Monroeville, O.) & Abbie Maria DeWitt (b. Jan. 21, 1858. Prepared in Jefferson H. S., Chicago. Asst. Engr., Missouri Pac. R. R.; Res. Engr., General Steam Shovel Foreman. Address, Box 411 Van Buren, Ark.

## 3708. IRA WILMER DICKERSON

B. S. in E. E.; Teacher; b. June 1, 1874, Saluda, Ind.; s. William Hugh (b. Feb. 23, 1840, Saluda, Ind.) & Mary Elizabeth (Shellcut) Dickerson (b. Nov. 16, 1843, Uniontown, Pa.) Prepared in I. S. N. U. Scribblers; E. E. Soc.; Prelim. Honors. Instr., Univ. of Ill., 1911— Member Amer. Soc. of Agr. Engrs. Address, 1107 W. Oregon St., Urbana, Ill.

## 3709. BENJAMIN HENRY DIETRICH

(Brother of Nos. G63, 4133)

A. B. in Bus. L. & A.; Real Estate Dealer; b. Jan. 26, 1881, Black River Falls, Wis.; s. Henry (b. 1835, Hessen, Darmstadt, Ger.) & Susanna (Witting) Dietrich, (b. 1840, Ger.) Prepared in Black River Falls, H. S. Alpha Sigma Phi; Ionian. Real Estate Business, Vancouver, B. C. Address, 353 Pender St., W., Vancouver, B. C.

## 3710. LEE AMOS DILLON

(Brother of Nos. 1115, 1485)

A. B. in L. & A.; Teacher; b. June 10, 1885, Iroquois Co., Ill.; s. Henry (b. 1841, Vermilion Co., do.) & Rachel (Wagner) Dillon (b. 1845, Iroquois Co., do.) Prepared in Sheldon H. S. Adelphic. Teacher, Newman H. S., 1909-10; Vancouver, Wash., 1910— Address, 514 W. 14th St., Vancouver, Wash.

## 3711. WILLIAM PHILIP DOERR

B. S. in Arch.; Architect; b. Dec. 30, 1888, Chicago, Ill.; s. Jacob Frederic (b. Oct. 15, 1851, Bons, Kreis Gaarlouis, Rhein Prov., Ger.) & Emma Caroline (Nehring)

Doerr (b. Jan. 23, 1865, New York, N. Y.) Prepared in Chicago Man. Tr. Sch., & Armour Acad. Honorary Mention, Plym Fellowship. University Club, Chicago; Mentor Club. *Address*, 4920 Champlain Ave., Chicago, Ill.

## 3712. ROBERT ERNEST DOHERTY

B. S. in E. E.; Elec. Engr.; b. Jan. 22, 1885, Clay City, Ill.; s. Anthony (b. 1859, La.) & Clara (Sauter) Doherty (b. 1859, Salem, Ill.) Prepared in Univ. Acad. Theta Delta Chi; Tau Beta Pi; Eta Kappa Nu; Sigma Xi; Egyptian Club; E. E. Soc.; Varsity Band; Chm. Senior Hat Com.; Cap & Gown Com. Married Pearl Mills, June 20, 1911, Sherodsville, O. *Address*, Engr. Dept. General Elec. Co., Schenectady, N. Y.

## 3713. HAZEL DELL DOLLINGER

A. B. in L. & A.; Teacher; b. July 18, 1887, Maryville, Mo.; d. Adolph Louis (b. July 24, 1861, Chicago) & Rose Ann (Swartwood) Dollinger (b. May 21, 1869, Mason City, Ill.) Prepared in Champaign H. S. Wom. Ath. Assoc.; Educ. Club; Varsity Basket-ball, Varsity Capt. Teacher in H. Schs. at Griggsville & Greenfield. *Address*, 201 E. Clark St., Champaign, Ill.

## 3714. DEAN STANLEY DORMAN

(Brother of No. 2070)

A. B. in L. & A.; Salesman; b. May 3, 1886, Taylorville, Ill.; s. Martin Luther (b. May 1, 1839, Ky.) & Susannah (Phillips) Dorman (b. Oct. 25, 1856, Plymouth, Eng.) Prepared in Taylorville Twp. H. S. Philomathean; Delta Sigma Rho; Nebr.-Ill., 1907; Ind.-Ill., 1908; Adelpich-Philo Debate, 1908. *Address*, 221 E. Poplar St., Taylorville, Ill.

## 3715. ELZY FRANKLIN DOWNEY

A. B. in Sci.; M. S., 1910; Teacher; s. Robert Franklin (b. Feb. 15, 1842, Streator, Ill.) & Luella Frances (Parker) Downey (b. Feb. 14, 1851, Abingdon, do.) Prepared in Magnolia H. S.; Grad. I. S. N. U., 1902; Univ of Chicago, 1904-7. Phi Lambda; Kappa Delta Pi. Elected full Asst., Univ. of Ill., 1910. Taught New Trier Twp. H. S., 1910-11; Lucy L. Flower Tech. H. S., Chicago, 1911—Member of Cen. Assoc. of Sci. & Math. Teachers. Married Lucile Westbrook, 1902, Onarga, Ill. Child, Robert Hull, b. Dec. 2, 1905. *Address*, 2635 59th Ave., Cicero, Ill.

## 3716. WALTER R. DRENNAN

A. B. in L. & A.; Dealer in Can. Land; b. Oct. 28, 1888, Taylorville, Ill.; s. John G. & Margaret S. (Slater) Drennan. Prepared in Univ. H. S., Chicago. Beta Theta Pi; Yoxan; Shield & Trident; Helmet; Mgr. Football team. *Address*, 5110 E. End Ave., Chicago; *Bus. Add.*, 66 W. Adams St., *dp*.

## 3717. JOSEPH ALLEN DREW

(Brother of Nos. 2638, 2952)

B. S. in Agr.; Commercial Horticulturist; b. Oct. 18, 1885, Clifton, Ill.; s. Washington (b. Aug. 20, 1846, Chateaugay, N. Y.) & Mary Alice (Hunt) Drew (b. Sept. 23, 1850, Charleston, N. H.) Prepared in Watseka H. S. Agr. Club. Asst. in Pomol., Agr. Exp. Sta., Illinois, 1909-11. Member Presb. Church; Ill. State Hort. Soc.; Y. M. C. A.; Y. P. S. C. E. *Address*, Fairfield, Ill.

## 3718. NORA BETZ DUNLAP (RODGERS)

A. B. in L. & A.; b. May 24, 1882, Savoy, Ill.; d. Ernest Lane (b. June 25, 1851, Ill.) & Fannie Dunkel (Betz) (b. July 20, 1853, O.) Prepared in Univ. Acad. H. Sci. Club. Married Robert Beam Rodgers, Champaign, Ill.; Dec. 27, 1909. Child, Frances B. Rodgers, b. Dec. 21, 1910. *Address*, 215 Florida St., San Antonio, Tex.

## 3719. WILBUR LAWRENCE DUNN

B. S. in C. E.; Engineer; b. Apr. 24, 1880, Peoria, Ill.; s. William Wallace (b. Sept. 2, 1840, Cambridge, Mass.) & Helen A. Dunn (b. July 19, 1842, Louisville, Ky.) Prepared in Univ. Acad. Triangle. Engr. with Hedrick & Cochran, Consult. Engrs., Kansas City, Mo. Member Christian Science. *Address*, 612 7th Ave., Peoria, Ill.; *Bus. Add.*, 1118 McGee St., Kansas City, Mo.

## 3720. CHARLES ELMER DURST

B. S. in Agr.; M. S., 1912; Teacher; b. May 3, 1884, Knox City, Mo.; s. H. & Carrie (Layman) Durst. Prepared in Univ. Acad. Agr. Club. Horticultural Editor, *Ill. Agriculturist*, 1908-9. Asst. in Olericulture, Univ. of Ill. Published: Master's Thesis on A Study of the Eggplant; articles in the 1910 and 1911 reports of the Ill. State Hort. Soc.; from Aug. 1910 to June 1912, 1500 to 2000 words each month in *Nat. Food Magazine*, Chicago, on Vegetable and Fruit Culture; other articles from time to time in *Breeder's Gazette*, *Nat. Fruit Grower*, *Ill. Agriculturists* experiment station bull. in preparation. Supt. Jr. and Intermediate Dept. Ill. C. E. Union, 1910-12. Married Miss Bertie Good, Sept. 4, 1912, Urbana, Ill. *Address*, 902 S. Busey Ave., Urbana, Ill.

## 3721. OTIS MILES EASTMAN

A. B. in L. & A.; Teacher; b. Jan. 16, 1887, Harvard, Ill.; s. Otis Sawyer & Harriette M. (Miles) Eastman. Prepared in Harvard H. S. Member Unit. Church; A. F. & A. M.; I. O. O. F. *Address*, Harvard, Ill.

## 3722. FRANCES MARILLA EATON

(Daughter of No. 227; Sister of No. 2953)

A. B. in L. & A.; Teacher; b. Jan. 20, 1888, Harristown, Ill.; d. William Thomas (b. 1858, Salisbury, Mass.) & Augusta (Batchelder) Eaton (b. 1856, Pittsfield, N. H.) Prepared in Tyler (Texas) H. S.; Phi Delta Psi; Altheim; Y. W. C. A.; Wom. League; Vice-Pres. Sen. Class, first semester; Vice-Pres. Y. W. C. A., 1907-8. Teaching in Pub. Schs. of Troup, Texas, 1911— *Address*, Troup, Texas.

## 3723. BESSIE JOSEPHINE EISZNER

(Sister of No. 3349)

A. B. in L. & A.; b. Dec. 17, 1886, Chicago; d. August William (b. Dec. 17, 1861) & Elise Marie (Scheuermann) Eiszner (b. June 23, 1861, Merkenfritz, Oberhessen, Ger.) Prepared in Lewis Inst. Senior Cap & Gown Com.; Sr. Mem. Com. Student, Univ. of Ill., 1909-10. *Address*, 156 N. Franklin Ave., Chicago, Austin, Sta.

## 3724. KARL JOHN THEODORE EKBLAW

(Brother of No. 4145)

B. S. in M. E.; Instr. in Agr. Mech.; b. July 14, 1884, Rantoul, Ill.; s. Andrew (b. May 10, 1856, Eksjo, Jonkopping Province, Sweden) & Ingrid (Johnson) Ekblaw (b. Mar. 3, 1860, Traheryd, Kroneberg Province, Sweden). Prepared in Rantoul H. S. & Univ. Acad. Acacia; M. E. Soc.; Pres. 1907; Scribblers'; *Technograph* Board Vice-Pres., 1908-9; Gamma Alpha; Class Treas., 1909; *Illini* Staff. Asst. in Agr. Mech., Univ. of Ill., 1909-11; Instr. in Agr. Mech., 1911— Member Y. M. C. A. Author of The Erosion of Turbine Blades, *Technograph*, Vol. 34, 1910, pp. 23-29. *Address*, 1107 W. Oregon St., Urbana, Ill.

## 3725. CLARA ERBES

A. B. in L. & A.; Teacher; b. Aug. 4, 1880, Centralia, Ill.; d. Jacob (b. Dec. 3, 1832, Bubenheim, Ger.) & Fredericke (Dillie) Erbes (b. Jan. 17, 1846, St. Louis, Mo.) Prepared in Centralia H. S.; I. S. N. U.; Der Deutscher Verein. Teaching in Centralia Twp. H. S., *Address*, 4075 Pine St., Centralia, Ill.

## 3726. HAL EDMUND ERCANBRACK

B. S. in Ry. E. E.; Engineer; b. Elburn, Ill., Oct. 3, 1884, s. William Henry (b. Hebron, Ill.) & Mary Alice (Hugg) Ercanbrack (b. Richmond, Ill.) Prepared in Elburn H. S.; Univ. Acad. Psi Upsilon; Eta Kappa Nu; Tau Beta Pi; Shield and Trident; Scabard & Blade; Prelim. Honors; Pres. Sen. Class Cadet Col. Univ. Regt. Elec. for A. L. & C. R. R., 1909-10; Priv. Secy. to John Stewart, Elburn, Ill., 1909-10; Engr. for W. L. Fergus & Co., Chicago, Ill., 1910-11; Engr., Hegeler Brothers Zinc Co., 1911. *Address*, 606 W. Madison St., Danville, Ill.

## 3727. ROBERT N. ERSKINE

A. B. in L. & A.; Lawyer; b. July 24, 1886, Oak Park, Ill.; s. Robert (b. Apr. 10, 1847, Gallashiels, Scot.) & Mary (Goodspeed) Erskine (b. Feb. 28, 1858, Constantia, N. Y.) Prepared in Oak Park H. S. Phi Delta Phi; Phi Beta Kappa; Prelim. & Final Honors; Secy., Ill. Union. LL. B., Chicago Kent Coll. of Law, 1911. *Address*, 304 N. East Ave., Oak Park, Ill.; *Bus. Add.*, 1037 1st Nat. Bank Bldg., Chicago, Ill.

## 3728. HELEN ELAINE ERVIN (ROBERTS)

B. L. S.; Librarian; b. Aug. 10, 1882, Good Hope, O.; d. William A. (b. Apr. 15, 1847, Greenfield, O.) & Clara (Morton) Ervin (b. Aug. 22, 1849, South Salem, O.) Prepared at Wartburg, Tenn.; A. B., Maryville Coll., 1902. Married William Edward Roberts, Rincon, New Mexico, Apr. 3, 1912. *Address*, Mineral Hill, N. Mex.

## 3729. MARTIN EDWARD EVANS

B. E. in M. E.; Trav. salesman; b. Apr. 10, 1883, Chebanse, Ill.; s. Leonard Wood (b. Apr. 29, 1859, Wanatah, Ind.) & Amelia Jane (Grosce) Evans (b. Feb. 8, 1863, Utica, Ill.) Prepared in Chebanse H. S. & Univ. Acad.; A. S. M. E. Taught farm mech. in Agr. Coll., Cornell Univ., 1909-11; M. M. E. Cornell, 1911; Trav. salesman, June, 1911— Invented machine for manufacturing reinforced concrete piles (used as thesis for M. M. E., Cornell) June 1, 1911. *Address*, Chebanse, Ill.

## 3730. LEON ULYSSES EVERHART

(Brother of Nos. 467, 1120)

A. B. in L. & A.; LL. B.; Lawyer; b. Nov. 8, 1885, Champaign, Ill.; s. Marion Washington (b. June 28, 1842, near Newcomerstown, O.) & Sarah Isabel (Wyandt) Everhart (b. Mar. 12, 1847, do.) Prepared in Gilson City H. S. & Univ. Acad.; Philomathean; Fuller Moot Court; Shield & Trident; Class Sec., 1909-10; *Illini* Music Reporter, 1905-7; Asst. Bus. Mgr., 1907-8; Bus. Mgr., 1908-9. Sec. Urbana Commerc. Club, & Ex-officio Director, 1911-12; City Attorney, 1911. Married Helen Percival, Dec., 1912, at Urbana. *Address*, 601½ W. California Ave., Urbana, Ill.; *Bus. Add.*, Cohen Building, Urbana, Ill.

## 3731. ROY NEWTON FARGO

B. S. in E. E.; Asst. in Men's Gym. and in Business; b. Nov. 29, 1884, Grotton, S. Dak.; s. James P. (b. 1852, Greenville, Mich.) & Mariam (Ouiggle) Fargo (b. 1861, near Greenville, Mich.) Prepared in Streator Twp. H. S. Alpha Delta Phi; Eta Kappa Nu. With Frank Adams Elcc. Co., St. Louis, Mo., 1907; Chicago Bell Tel. Co., 1907-8; Real Estate and Ins. Bus., and Asst. in Men's Gym., Univ. of Ill., 1909— Member

Commercial Club, Urbana, Ill. Married Grace Soderia Vanneman, Sept. 8, 1908, Urbana, Ill. Child, Margaret Miriam, b. July 22, 1912. *Address*, 506 W. Iowa St., Urbana, Ill.; *Bus. Add.*, 612 Green St., Champaign, Ill.

## 3732. PAUL MELVILLE FARMER

B. S. in E. E.; Engineer; b. Aug. 23, 1885, Palmyra, Ill.; s. George Allen (b. Dec. 21, 1853) & Harriet Amelia (McMullen) Farmer (b. Aug. 24, 1856, Clay Co., Ill.) Prepared in Palmyra H. S. E. E. Soc.; Eta Kappa Nu. With Red Oak Elec. Co., Ia., 1909-10; Westinghouse Elec. & Mfg. Co., 1910-11; Western Elec. Co. *Address*, Springfield, Ill.; *Bus. Add.*, 500 So. Clinton St., Chicago, Ill.

## 3733. JAMES GURNEY FILLMORE

LL. B.; Lawyer; b. Oct. 2, 1876; s. Luther D. (b. Sept. 1, 1843, Rutland, Vt.) & Sarah (Halbert) Fillmore (b. Sept. 25, 1842, Erie Co., Pa.) Prepared in Beloit Coll. Acad., and Richmond H. S. Ionian; John Marshall Law Club. Member Epworth League. *Address*, 622 N. Second St., Rockford, Ill.

## 3734. ERNA MARIE ELIZABETH FINK

A. B. in L. & A.; Teacher; b. Sept. 10, 1886, Hamburg, Ger.; d. James P. (b. June 29, 1853, Archsum, Sylt. *do.*) & Marie (Moeller) Fink (b. Mar. 10, 1864, Hamburg, *do.*) Prepared in Chicago H. S. E. E. Soc., and three years at school in Hamburg, Ger. Alpha Alpha; Iliolia; Scribblers; Deutscher Verein. *Address*, 2911 So. Park Ave., Chicago, Ill. *Bus. Add.*, Morton, Ill.

## 3735. SAMUEL NORRIS FINN

LL. B.; Lawyer; b. July 28, 1869, Carter, Ill.; s. Alfred C. (b. Apr. 4, 1835, Centralia, Ill.) & A. R. (Mercer) Finn (b. 1845, *do.*) Prepared in S. Ill. State Nor. Univ. Married Luna M. Hays, Jan., 1894, Salem, Ill. Children, Hazel, b. Feb. 12, 1895; Roscoe S., b. Feb. 26, 1896. *Address*, Salem, Ill.

## 3736. ARVIN WILLIAM FISCHER

B. S. in Agr.; Farmer; b. Aug. 24, 1887, Addison, Ill.; s. George A. (b. June 30, 1851, *do.*) & Mary C. (Franzen) Fischer (b. Elmhurst, Ill.) Prepared in Wheaton Acad. Member Dunham Marengo Cow-test Assoc.; Ev. Church. *Address*, Bensonville, Ill.

## 3737. WILLIAM MURPHY FISHBACK

(Husband of No. 2775)

A. B. in L. & A.; Principal; b. June 20, 1875, Marshall, Ill.; s. J. S. & Susan (Flesher) Fishback. Prepared in Univ. Acad. Ionian. Taught Athletics at Selma; Prin. Orange Union H. S. I. N. G., 3 yrs. Married Avis Hortense Percival ('06), Aug. 22, 1909, Champaign. *Address*, Orange, Calif.

## 3738. IRA WILLIAM FISK

B. S. in E. E.; Instructor; b. Aug. 8, 1884, Plainview, Minn.; s. Chauncy Stuart (b. 1846, Liberty, N. Y.) & Sarah Elizabeth (Finch) Fisk (b. 1848, *do.*) Prepared in Plainview (Minn.), H. S. Eta Kappa Nu. Asst. in E. E., Univ. of Ill., 1910-11; Instr. in E. E., 1911— Married Alta May Meachum, Oct. 9, 1909, Plainview, Minn. *Address*, 609 S. Coler Ave., Urbana, Ill.; *Bus. Add.*, Elec. Lab., Univ. of Ill., *do.*

## 3739. JUNIUS AIKEN FLANDERS

(Brother of No. 4160)

A. B. in L. & A.; Cement Business; b. June 29, 1888, Chicago; s. John James & Alicia (Aiken) Flanders. Prepared in Lewis Inst. Delta Kappa Epsilon; Phenix; Yoxan; Ku Klux; Capt. Varsity Polo & Swimming teams; Varsity Base ball Mgr.; *Illini* Staff; Jun. Smoker & Sen. Ball Com. Santa Cruz Portland Cement Co. & Standard Portland Cement Corporation (2 companies under the same management), Olympic Club. Married Elizabeth Ann Wyeth, June 11, 1911. San Francisco, Calif. *Address*, Crocker Bldg., San Francisco, Calif.

## 3740. JOSEPH KYLE FOSTER

A. B. in L. & A.; Sec. Cow Creek Irrig. Co.; b. Mar. 25, 1886, Mt. Carmel, Ill.; s. Michael Joseph (b. Cambridge, Eng.) & Elizabeth (Thorn) Foster (b. Bridgeport, Ill.) Prepared in Mt. Carmel H. S. Egyptian and Varsity Clubs; Alpha Delta Phi. Draftsman with Gulf Pipe Line Co., 1909-1910; Flathead Co., Big Arm, Mont., 1910— Married Frances Mary Parkinson, Mar. 22, 1911, Mt. Carmel, Ill. Child, Katharine Elizabeth, b. Nov. 12, 1912. *Address*, Hill City, Blaine Co., Ida.

## 3741. CHESTER CHARLES FOWLER

B. S. in Chem. Eng.; Asst. Prof.; b. July 8, 1886, Chicago, Ill.; s. Charles W. (b. Apr., 1847, Peru, Ill.) & Julia H. (Shaw) Fowler (b. Oct. 19, 1855, Chicago Ill.) Prepared in Crane Man. Tr. H. S., Chicago. Zeta Psi; Phi Lambda Upsilon; Sigma Xi; Delta Theta Sigma, Chem. Club. Special honors. Asst. Chemist, Armour & Co., Chicago, July-Sept., 1909; Asst. Instr. and Asst. Prof., Dept. of Chem., Ia. State Coll., 1909— Author; Studies on Water Drinking (The Metabolic Influence of Copious Water Drinking With Meals), *The Jour. of Experimental Med.*, Vol. XII, No. 3, 1910, pp. 388-410. Married Eula Mae Thompson, July 25, 1908, Wheaton, Ill. Child, William Charles, b. Jan. 6, 1912. *Address*, 430 Ash Ave., Ames, Ia.

## 3742. JOHN DANIEL WILLIAM FROEHLICH

B. S. in C. E.; Engineer; b. Aug. 2, 1883, Chicago, Ill.; s. John (b. 1839, Tiefendorf, Saxony, Ger.) & Barbara Froehlich (b. Chicago, Ill.) Prepared in Y. M. C. A., Chicago.

Phi Sigma Kappa. Engr. Power Plant Constr. *Address*, 5217 Winthrop Ave., Chicago, Ill.

## 3743. MARY CAMILLE FRUIN

A. B. in L. & A.; Teacher; b. Mar. 9, 1888; d. John (b. 1840, Tipperary Co., Ire.) & Mary E. (Doherty) Fruin (b. 1855, Brooklyn, N. Y.). Prepared in McKinley H. S. El Paso, Ill. Taught in Alexandria, S. Dak., 1909-10; Sioux City, Ia., 1910— *Address*, El Paso, Ill.

## 3744. ELMER OTIS FURROW

A. B. in L. & A.; Lawyer; b. Mar. 29, 1884, Potomac, Ill.; s. William Henry (b. *ibid.*) & Jessie Helena (Ray) Furrow (b. Kankakee, Ill.). Prepared in Danville H. S. Phi Delta Theta. LL. B., Univ. of Colo., 1910. *Address*, Steamboat Springs, Colo.

## 3745. JULIUS SIVERINE GANGSTADT

B. S. in Agr.; Retail Milk Dealer; b. July 15, 1883, Deerfield, Wis.; s. Edward (b. Apr. 21, 1849, Christiania, Norway) & Martha (Christianson) Gangstadt (b. Oct. 16, 1858, Deerfield, Wis.). Prepared in Deerfield H. S.; Albion Acad. Agr. Club; Scand. Soc.; Mgr. Agr. Baseball Team, 1909; Chm., First Agr. Round-up. Local Insp. & Mgr., Hammond, La., Co-operative Creamery Assoc.; Mgr. Hammond Woodland Dairy Co., 1911; Supt. & member, Bd. of Dir., Woodland Dairy Co., Ltd., 1911. Article, How to Prevent the Washing of Soils, *Illinois Agriculturist*, Mar., 1908. Pres. Bus. Men's Bible Class, Hammond, La. Married Hazel Harriet Gere, Nov. 22, 1910, Urbana, Ill. Child, Marguerite Elizabeth, b. Nov. 29, 1911. *Address*, c/o Capitol City Creamery, Baton Rouge, La.

## 3746. LION GARDINER

B. S. in M. E.; Supt. Dredging Co.; b. Nov. 19, 1884, Chicago, Ill.; s. Frank H. (b. Jan. 7, 1852, Milwaukee) & Helen C. (Root) Gardiner (b. Apr. 30, 1856, North Reading, Mass.). Prepared in South Divis. H. S., Chicago. Tau Beta Pi; Phenix; Yoxan; Helmet; Football, 1906-7-8; Sen. Class Pres. 2d. Semes; member of first Council of Stud. Union. Deputy Inspector Smoke Dept., Chicago, Feb.-Apr. 1910; with Consult. Engr. doing report work & appraisals, 1910-11; Supt. of Dredging Co., 1911— *Address*, 814 E. 45th St., Chicago, Ill.; *Bus. Add.*, Fox Lake, Ill.

## 3747. CLARENCE ORAN GARDNER

A. B. in L. & A.; A. M., 1911; Harrison Fellow in Univ. of Penn.; b. Apr. 19, 1885, Clay Co., Nebr.; s. Clarence Clay (b. June 26, 1854, Shelby Co., Ill.) & Laura Susan (Gilbert) Gardner (b. Dec. 29, 1864, Grayville, *do.*). Prepared in Shelbyville H. S.; Philomathean; Phi Beta Kappa; Kappa Delta Pi; Prelim. & Final Honors; Circulation Mgr., Asst. Bus. Mgr. & Bus. Mgr., *Illini*. Asst. in Pol. Sci., Univ. of Ill., 1909-11; Harrison Fellow in Pol. Science, Univ. of Penn., 1911— Author: *The Working of the State-Wide Referendum in Illinois*, *Amer. Pol. Sci. Review*, Aug., 1911, 23 pp.; *The Initiative and Referendum in Commission Cities*, *Annals of the Amer. Acad. of Pol. & Social Science*, Nov., 1911, Vol. 38, No. 3, pp. 823-832. Member Amer. Pol. Sci. Assoc., 1910; Amer. Acad. of Pol. & Social Science, 1911. *Address*, 208 S. 37 St., Philadelphia, Penn.

## 3748. PERCIE ELLEN GARNETT

(Sister of Nos. 943, 1497, 2091, 3366, 4673)

A. B. in H. Sci.; Teacher; b. Sept. 30, 1882, St. Mary's Ill.; d. Robert Kirtley (b. Aug. 4, 1844, *do.*) & Annie Elizabeth (Hunter) Garnett, (b. Oct. 19, 1845, Catasauqua, Pa.). Prepared in Carthage H. S. Alpha Chi Omega; H. Sci. Club. Teaching Dom. Sci. & Art, Plymouth, Ill., 1909-10; Pratt, Kan., 1910-12. *Address*, Plymouth, Ill.

## 3749. CLARK LEE GIBBS

(Brother of No. 2387)

A. B. in L. & A.; b. Dec. 8, 1879, La Moille, Ill.; s. J. R. Gibbs. Prepared in Ewing Coll. *Address*, 914 W. Illinois St., Urbana, Ill. (†)

## 3750. MARY GIBSON (VANCE)

A. B. in L. & A.; b. Apr. 27, 1887, Newport, Ind.; d. Oscar Bruce (b. Toronto, Ind.) & Harriet (Elder) Gibson (b. Dana, Ind.). Prepared in Dana, Ind., H. S.; Hanover Coll. Kappa Alpha Theta. Teacher in Farmer City H. S., 1909-10. Married William F. Vance, Chicago, May 4, 1911. Child, Martha, b. Apr. 5, 1912. *Address*, Alexis, Ill.

## 3751. MILES OTTO GIBSON

B. S. in Ry. M. E.; Mech. Engr.; b. Nov. 26, 1887, Urbana, Ill.; s. J. A. Gibson. Prepared in Univ. Acad. *Address*, c/o N. Y. Cent. R. R., Brewster, N. Y.

## 3752. LUTIE AZUBA GOFF (CALLAN)

(Wife of No. 2921; Sister of Nos. 1680, 4173)

A. B. in L. & A.; b. May 9, 1884, Rantoul, Ill.; d. Arthur Middleton (b. 1848, Elmira, N. Y.) & Clara Belle (Hall) Goff (b. 1848, Middleton, Vt.). Prepared in Rantoul H. S. Illioliq. Married John A. Callan ('07), June 30, 1911, Champaign, Ill. *Address*, 759 Nott St., Schenectady, N. Y.

## 3753. FRANK GOODSPEED

B. S. in A. E.; Arch. Engr.; b. Sept. 2, 1884, Joliet, Ill.; s. Chas. F. (b. *do.*) & Hester Ann (Beady) Goodspeed (b. Peotone, Ill.). Prepared in Joliet Twp. H. S.

Kappa Sigma; Shield & Trident. Supt. for Arch., 1909; Engr. Coke Oven Const., 1909-11 Supt. for Arch., 1912— *Address*, P. O. Box No. 451, Ontario, Calif.

## 3754. INEZ DOROTHY GORDON

A. B. in L. & A.; Teacher; b. Dec. 20, 1885, Chillicothe, Mo.; d. David (b. Dec. 30, 1850, *do.*) & Margaret E. (Baker) Gordon (b. Oct. 23, 1858, Columbus, O.) Prepared in Chillicothe H. S.; Lindenwood Coll., St. Charles, Mo.; Missouri Univ. Teaching in Chillicothe H. S. *Address*, Chillicothe, Mo.

## 3755. MARGARET TRAVIS GOURLEY

(Sister of No. 3756)

A. B. in L. & A.; Teacher; b. Oct. 9, 1887, Paxton, Ill.; d. John McNeal (b. 1847, Indiana Co., Penn.) & Mary Martha (Lantz) Gourley (b. 1848, Brookville, Jefferson Co., Penn.) Prepared in Grand Prairie Sem., Onarga, & Univ. Acad. Kappa Delta Pi. Teaching, Moweaqua, 1909-10 Alexis, 1910-1912; Abington 1912— Member O. E. S. *Address*, Paxton, Ill.; *Tem. Add.*, Abington, Ill.

## 3756. MARY JANE GOURLEY

(Sister of No. 3755)

A. B. in Sci.; Teacher; b. Dec. 29, 1885, Paxton, Ill.; d. John McNeal (b. Indiana Co., Penn.) & Mary Martha (Lantz) Gourley (b. Jefferson Co., Penn.) Prepared in Univ. Acad. Teacher in Paxton H. S., 1909— Member Presb. Church. *Address*, Paxton, Ill.

## 3757. MARY ADELAIDE GRAHAM

(Sister of Nos. 1331, 2396)

A. B. in L. & A.; Asst. in Univ.; b. May, 1885, Springfield, Ill.; d. James M. (b. Apr. 14, 1852, Castleblayney, Ire.) & Kate (Wallace) Graham (b. Aug. 13, 1857, Rantoul, Ill.) Prepared in Sacred Heart Convent, Springfield, & Univ. Acad. Phi Beta Kappa; English Club; Scribblers; Choral Soc. Asst. in Engl., Univ. of Ill., 1911— Assoc. of Coll. Alumnae. *Address*, 413 S. Seventh St., Springfield, Ill.

## 3758. LENNA MABEL GREGORY (WALKER)

(Sister of No. 2675)

A. B. in L. & A.; b. Sept. 27, 1884, Moweaqua, Ill.; d. Frank (b. Mar. 30, 1854, Tobensport, Ind.) & Amanda (Smith) Gregory (b. Sept. 5, 1860, Moweaqua, Ill.) Prepared in Univ. Acad. Taught Engl. in Newman Twp. H. S. Married Clifton James Walker, Ill. *Address*, Galt, Ont.

## 3759. MABEL A. GRIDLEY (KRESSMANN)

B. S. in Chem.; Teacher; b. Feb. 11, 1887, Morrison, Ill.; d. John (b. June 7, 1859, *do.*) & Mary Ann (Ward) Gridley (b. June 6, 1860, Sanborn, N. Y.) Prepared in Morrison H. S. Teacher of Chem., Emporia, Kans., 1909-10; Instr. in Chem., Bradley Poly. Inst., Peoria, Ill., 1910-1912. Married Frederick W. Kressmann, June 20th. ('12). *Address*, 20 Lathrop St., Madison, Wis.

## 3760. LELAND STANFORD GRIFFITH

B. S. in Agr.; Farmer; b. July 8, 1887, McNabb, Ill.; s. Walter G. (b. Clear Creek, now McNabb, Ill.; Feb. 25, 1861) & Fannie G. (Smith) Griffith (b. Aug. 1867, Magnolia, Ill.) Prepared Clear Creek Sch. Agr. Club; Y. M. C. A.; Alpha Zeta; Agr. Coll. Baseball team, 1905-9. Mgr., 1908, Capt., 1909. Secy. Farmers' Inst., 1909-10, Pres., 1911; Member, B. P. O. E.; Amer. Breeders' Assoc.; Ill. Corn Growers' Assoc.; Permanent Certificate as expert corn judge. *Address*, McNabb, Putnam Co., Ill.

## 3761. SANFORD LACKEY GROVE

B. S. in Agr., 1909, & A. B. in Sci., 1910; Farmer; b. Nov. 2, 1885, Cerro Gordo, Ill.; s. Thomas (b. 1823, Clarksburg, O.) & Emma (Yinger) Grove (b. 1862, Urbana). Prepared in Cerro Gordo H. S. *Address*, Cerro Gordo, Ill.

## 3762. MADGE K. GUNDY

A. B. in L. & A.; Teacher; b. Jan. 1, 1886, Bismarck, Ill.; d. Francis Marion (b. May 17, 1843, Myresville, Ill.) & Mary Elizabeth, (Smith) Gundy (b. Sept. 30, 1854). Prepared Danville, H. S. Kappa Kappa Gamma; Capt. Freshman Basketball team. Teaching in Danville H. S.; *Address*, Bismarck, Ill.

## 3763. HOMER LANGDON HADLEY

B. S. in Ry. E. E.; Engineer; b. Feb. 21, 1887, Latham, Ill.; s. Charles Lewis (b. May 8, 1845, Waitsheld, Vt.) & Florence Maria (Gilman) Hadley (b. Nov. 22, 1848, Woburn, Mass.) Prepared in Hadley Dist. Sch. & Maroa H. S. Married Emma Newhaus, June 20, 1912, Nashville, Ill. *Address*, 603-67th Ave., West, Allis, Wis.; *Bus. Add. c/o* Allis Chalmers Co., Milwaukee, Wis.

## 3764. FRANKLIN EUGENE HAGIE

A. B. in Sci. M. D. 1911; Internec; b. Feb. 22, 1886, Elizabeth, Ill.; s. Fred & Martha (Bateman) Hagie. Prepared in Elizabeth H. S. Alpha Omega Alpha. Internec, Univ. Hospital, Chicago. *Address*, Elizabeth, Ill.



## 3765. JOSEPH WILLIAM HAKE

A. B. in Sci.; Instructor; b. Oct. 7, 1882, Hoyleton, Ill.; s. Fred W. (b. 1832, Hanover, Germany) & Sophia (Hartman) Hake (b. 1821, Würtzberg, do.) Prepared in Nashville H. S. Schol., Northwestern Univ.; Grad. Club, same, B. S., Central Wesleyan Coll. Instr. in Phys., Wheaton Coll., 1909-10; Charge of Jun. Phys. Lab., 1910— Member M. E. Church; Y. M. C. A.; *Address*, 1922 Maple Ave., Evanston, Ill.

## 3766. ETHEL LOTTIE HALL (BEEBY)

(Sister of No. 3003)

A. B. in L. & A.; b. Feb. 16, 1885, Hoopston, Ill.; d. Ervin Stevens (b. Feb. 14, 1855, Tonica, Ill.) & Violetta (Richardson) Hall (b. June 19, 1852, Peoria, Ill.) Prepared in Hoopston & Urbana H. Schs. Stenographer in C. E. Dept., Univ. of Ill., 1911-12. Married Frank F. Beeby, June 19, 1912, Urbana, Ill. *Address*, Chicago, Ill. (4)

## 3767. WILLIAM CLYDE HANDLIN

A. B. in Sci.; Teacher; b. Apr. 11, 1885; s. Daniel D. (b. Jan. 14, 1842, Albany, N. Y.) & Lucinda Marguerite (Buckles) Handlin (b. Sept. 10, 1846, Mt. Pulaski, Ill.) Prepared in Lake Fork & Mt. Pulaski H. Schs. Chem. Club; Baseball team pitcher. Professional Baseball, 2 yrs.; taught at Lake Fork, 2 yrs.; New Holland, teaching. Member A. F. & A. M.; Commandery, K. T.; Mohammed Temple, A. A. O. N. M. S., Peoria, Ill. *Address*, Lake Fork, Ill.

## 3768. DE ALTON HAYWARD

A. B. in L. & A.; 1909; *Address*, 165 E. Ontario St., Chicago; *Bus. Add.*, 34 W. Lake St., do.

## 3769. WILLIAM EVERETT HEDGCOCK

B. S. in Agr.; Farmer & Teacher; b. Feb. 4, 1885, Plymouth, Ill.; s. John Franklin (b. Nov. 3, 1861, do.) & Anna Elizabeth (Wade) Hedgcock (b. Sept. 17, 1863, do.) Prepared in Plymouth H. S. Sigma Pi; Agr. Club; Univ. Football Squad, 1907. Teacher of Agr. in LaSalle-Peru Twp. H. S., 1910-12; Head of Agr. Dept., Assoc. State H. S., Albert Lea Sch., Albert Lea, Minn., 1912. Member Cong. Church. Married Nellie Irene Nourining, Dec. 25, 1912, Macomb, Ill. *Address*, 929 Lake Blvd., Albert Lea, Minn.

## 3770. DONALD ALISON HENRY

(Brother of No. 4707)

B. S. in E. E.; Engineer; b. Apr. 9, 1887, Newton, Kan.; s. John Douglas (b. July 17, 1855, Vermilion Co., Ill.) & Mary Emma (Alison) Henry (b. July 7, 1860, Winchester, O.) Prepared in Neosho, Mo., H. S. Sigma Xi. Engr. Apprentice with Westinghouse E. & M. Co., 1909; Clerk in E. E. Dept., Univ. of Ill., 1909-10; Sub-Station Operator, Sanitary Dist. of Chicago, 1910-11; Asst. Operator Terminal Sta., same, Feb.-May, 1911; Dynamo Tender in Power House, same, May-Oct., 1911; Asst. Operator in Hydro-Elec. Power House of Sanitary Dist. of Chicago, 1911-12; Part owner & Man. of Concrete Staple Post Co., 1912— Assoc. member of Amer. Inst. of E. E.; M. E. Church; Epworth League. Married Elizabeth Conover, June 7, 1911. Champaign. Child, Helen Lola, b. Mar. 23, 1912. *Address*, 730 N. Mill St., Pontiac, Ill.

## 3771. JULIUS CHARLES HERBSTMAN

LL. B.; Professor; b. Aug. 11, 1870, Summerfield, Ill.; s. C. Herbstman. Prepared in McKendree Coll., A. B., 1901. Head of Pub. Speak. Dept., Univ. of Wash. *Address*, 4506 University Blvd., Seattle, Wash.

## 3772. GEORGE ALBERT HERRMANN

B. S. in M. E.; Engineer; b. May 2, 1887, Peru, Ill.; s. F. Julius (b. Aug. 11, 1851, Ger.) & Ida (Hammerick) Herrmann (b. Aug. 12, 1851, do.) Prepared in LaSalle-Peru Twp. H. S. Tau Beta Pi. Sargent & Lundy, Illinois Steel Co., South Chicago. Student member A. S. M. E. Married Ida Mae Conover, Nov. 16, 1909, Chicago. *Address*, 6936 Madison Ave., Chicago.

## 3773. HARRY BRYANT HERSHEY

A. B. in L. & A.; Lawyer; b. Mar. 8, 1885, Mifflin, O.; s. F. B. & Anna (Gongwer) Hershey. Prepared in Taylorville Twp. H. S. Phenix; Philomathean; Delta Sigma Rho; Alpha Delta Phi; Scholarship for Debating, Coll. of Law, 1909; Pres. Freshman class; Member Class Day Com.; Hatchet Orator, 1908-9; Ill.-Minn. Debate, 1906; Ill.-Ohio Debate, 1907; Ill.-Wis. debate, 1909; 3 inter-society debates. J. D., Univ. of Chicago, 1911. City Atty. Battalion Adj. 1. N. G., 1908. Married Leah Stapleton, Taylorville, Ill. *Address*, Taylorville, Ill.

## 3774. FRANCIS CRAIG HERSMAN

B. S. in Agr.; Professor; b. May 20, 1885, Hersman, Ill.; s. George Jacob (b. Oct. 9, 1853, do.) & Alice Leslie (McGaw). Hersman (b. June 29, 1865, Elvaston, Ill.) Prepared in Mt. Sterling H. S. Agr. Club; Alpha Zeta; Final Honors; Sigma Xi. Trustee, Presb. Church; Treas. C. E. Soc.; Brown Co. Farmers' Inst., Secy., 1909-10; Pres., 1911; Pres. Hersman Ath. Assoc. Prof. of Agri. in Co. H. S. Married Wilma Belle Curry, May 19, 1910, Mt. Sterling, Ill. *Address*, Yreka, Siskiyou Co., Calif.

## 3775. CLARENCE AGNEW HERTEL

B. S. in Agr.; Farmer; b. Nov. 27, 1886, Freeburg, Ill.; s. Charles (b. Sept. 15, 1847, Lorraine, France) & Josephine Louisa (Wilderman) Hertel (b. May 14, 1847). Prepared by private study; Central Wesleyan Coll., 1906-7. Teacher & Farmer, 1909—*Address*, Freeburg, Ill.

## 3776. \*FRANK THEODORE HEYLE

B. S. in C. E.; b. Oct. 2, 1884, Peoria, Ill.; s. F. P. & Adda E. Heyle. Prepared in Bradley Poly. Inst., Peoria. Died, Feb. 8, 1911, in Brazil.

## 3777. HARRY S. HILL

B. S. in Sci.; Asst. Chem.; b. Dec. 2, 1886, Loda, Ill.; s. James Albert (b. Sept. 10, 1851, Princeton, Ill.) & Mary Ellen (Mock) Hill (b. Nov. 17, 1849, Princeville, Ill.) Prepared in Paxton H. S. Chem. Club; Alpha Chi Sigma; Illinois section Amer. Chem. Soc.; Ill. Union; Jr. Cap Com.; Class Football Mgr.; Treas., Sen. Ball Com.; Stud. Council Vice Pres. from Coll. of Sci. Asst. Chem., Atchinson, Topeka & Santa Fe R. R. Co. Author: Keto Ester Addition Products with Aryl Amiens and Alcohols, *Jour. of the Amer. Chem. Soc.*, V. XXXIII, No. 3, Mar. 1911, pp. 400-405. Married, Ethyl Ollun Jones of Topeka, Kan., *Bus. Add.*, A. T. & S. F. Ry., Chemical Dept., Topeka, Kan. *Res.* 818, 3d St., Ft. Madison, Ia.

## 3778. NORMAN HADEN HILL

B. S. in Arch.; Arch. Supt.; b. Sept. 25, 1881, Valeene, Ind.; s. Charles (b. Sept. 30, 1858, Valeene, Ind.) & Nancy Elizabeth (Cook) Hill (b. Dec. 9, 1862, do.) Prepared in Central Nor. Coll., Danville, Ind.; E. Ill. State Nor. Sch., Arch. Club; Choral Soc.; Sigma Xi. Structural Des. & Arch. Drafting, Ill. Traction Co., Decatur, & Big Four R. R., Indianapolis 1909-10; Supt. for Temple & Burrows, Archts., Davenport, Ia., 1910—*Address*, Y. M. C. A. Bldg., Davenport, Ia.; *Bus. Add.*, 63 McManus Bldg., do.

## 3779. OSCAR GEORGE HIVELEY

B. S. in C. E.; Contractor; b. Feb. 18, 1886, Ackley, Ia.; s. George (b. Oct. 23, 1859, Wrightsville, Pa.) & Theresa (Oppold) Hiveley (b. Aug. 29, 1858, Philadelphia, Pa.) Prepared in Freeport H. S. Tau Lambda, Asst. Engr., Ill. State Highway Comm., 1910; Draftsman, Waddell & Harrington, Kansas City, Mo., 1910-11; Member Trunk Hiveley Co. Engr. & Constr., Freeport, Ill., 1911— Member K. C. Married Marguerite Wright, Dec. 27, 1911, Frankfort, S. Dak. *Address*, Freeport, Ill.

## 3780. NELS REUBEN HJORT

B. S. in C. E.; Engineer; b. July 26, 1887, Chicago; s. Axel F. (b. Gottenberg, Sweden) & Charlotta Maria (Mellin) Hjort (b. do.) Prepared in R. T. Crane Man. Tr. H. S., Chicago. Draftsman, Amer. Locomotive Co., 1909-10; Instrumentman, Big Four, 1910-11; Instrumentman on Constr., C. M. & St. P. R. R., Maxwell, Ia., 1912— *Address*, 3241 Hirsch St., Chicago.

## 3781. LUCY VIRGINIA HOFF (WHALL)

(Sister of Nos. 1889, 2690)

A. B. in L. & A.; b. Mar. 24, 1887, Deer Park, Md.; d. Theodore (b. Sept. 21, 1843, Bucks Co., Pa.) & Lucy May (Naisby) Hoff (b. May 12, 1855, Philadelphia, Pa.) Prepared in Bloom Twp. H. S., Chicago Heights. Der Deutsche Verein. Taught in H. S., 1909-11. Member Unity Presb. S. S. class; Ladies Aid Soc.; R. N. A. & O. E. S.; Tolono Dom. Sci. Club. Married George William Whall, Nov. 24, 1910, Chicago Heights. Child, Leila Constance, b. Oct. 27, 1911. *Address*, Tolono, Ill.

## 3782. PAUL ALEXANDER HOFFMAN

B. S. in Agr.; 1909; M. S., 1910; s. Paul Herman (b. Oct. 29, 1849, Breslau, Ger.) & Margaret (Hetherington) Hoffman (b. Feb. 18, 1852, Ontario, Can.) Prepared in Chicago English H. & Man. Tr. Sch. & Lewis Inst. Cosmopolitan Club; Sigma Xi; Schol. in Grad. Sch., 1910; Fellowship, 1911. Res. Asst. in Animal Nutrition, 1910-11. Member A. F. & A. M., O. E. S., R. A. M., R. & S. M., K. T., Urbana, A. A. O. of N. M. S.; Mem. of Am. Chem. Soc. and Am. Soc. of Animal Nutrition. In Engr. Dept. of Chicago Board of Underwriters. *Address*, 601 N. Carpenter St., Chicago.

## 3783. CARL HENRY HOGE

B. S. in Ry. E. E.; Engineer; b. Mar. 9, 1886, Wenona, Ill.; s. H. D. (b. Dec. 10, 1858, do.) & Isabelle (Patterson) Hoge (b. Mar. 13, 1854, Waynesburg, Pa.) Prepared in Wenona H. S. Iris; E. E. Club. Motorman, Seattle Elec. Co., 1909-10; Asst. Engr., 1910-11; Distribution Engr., 1911— Member The Stone & Webster Club of Wash.; The Seattle Elec. Club. Married Florence Mary Thompson, Sept. 3, 1912. *Address*, 1712 Summit Ave., Seattle, Wash.

## 3784. FRED NELSON HOLMQUIST

B. S. in C. E.; City Engr.; b. July 28, 1884, Weldon, Ill.; s. Lars (b. Dec. 15, 1845, Lanskrona, Sweden) & Kate (Dressler) Holmquist (b. Dec. 25, 1857, Vinningeu, Ger.) Prepared in Weldon H. S. Acacia. Mech. helper, C. & A. Mining Co., Bisbee, Ariz., 1909; Asst. City Engr., Phoenix, Ariz., 1909-12; City Engr., Phoenix, Ariz., 1912— Member Ariz. Club; Bachelor's Club; A. F. & A. M. *Address*, 600 N. 2d Ave., Phoenix, Ariz.; *Bus. Add.*, City Engineer, do.

## 3785. HARRY STIRLING HORNER

B. S. in Arch.; Draftsman; b. May 15, 1884, Madison, Wis.; s. Frank S. (b. Dec. 25, 1856, Harrisburg, Pa.) & Anna L. (Stirling) Horner (b. Feb. 28, 1858, Marseilles, Ill.) Prepared in Rockford H. S., and Univ. Acad. Sigma Alpha Epsilon; Helmet; Yoxan. *Address*, 715 Cap. Bk. Bldg., St. Paul, Minn.

## 3786. EZEKIEL EDWARD HOSKINS

B. S. in Agr.; Assistant; b. Jan. 22, 1882, Norris City, Ill.; s. William Franklin (b. Nov. 4, 1841, near Herald, Ill.) & Catharine (Spence) Hoskins (b. Feb. 1, 1852, near Norris City, Ill.) Prepared in Carmi H. S., Attended S. Ill. Nor. Sch., 1900-1. Alpha Zeta; Sigma Xi. Teacher in LaSalle-Peru Twp. H. S., 1909-10; Asst. in Soil Fertility, Univ. of Ill., 1910— Member Bapt. Church. *Address*, Norris City, Ill.

## 3787. JOHN VERNON HOUSTON

B. S. in C. E.; Engineer; b. June 14, 1887, Atkinson, Nebr.; s. John William Bayliss (b. Jan. 30, 1859, Dudley, Eng.) & Clara Grace (Riggle) Houston (b. Oct. 28, 1866, Onarga, Ill.) Prepared in Jefferson H. S., Chicago. Phi Kappa Psi. *Address*, 4041 Lowell Ave., Chicago, Ill.

## 3788. MARY HOWE

(Sister of Nos. 2124, 2695, 3026)

B. S. in H. Sci.; Teacher; b. Oct. 5, 1886, Chicago; d. Edward G. (b. 1849, Brookline, Mass.) & Mary E. (Barnard) Howe (b. 1855, Chicago). Prepared in Urbana H. S.; Univ. Acad. Phi Delta Psi; Alethenai; Pres. H. Sci. Club; Y. W. C. A. cabinet. Taught Dom. Sci. in Rockford, Ill., & Indianapolis Pub. Schs. *Address*, 10233 S. Wood St., Chicago.

## 3789. WENFU YIKO HU

LL. B.; Professor; b. July 1876, Ningpo, Chekiang; s. Chihtsing Zaenchang (b. D-c. 1853, *do.*) & Luna (Van) Hu (b. July, 1852, *do.*) Prepared in Prep. Dept. St. John's Univ., Shanghai, China; Univ. of Chicago, 1906-8. Cosmopolitan Club, Pres. in Chicago; Secy., Chinese Students' Club. Secy. & Legal Adviser of Ministry of Communications, Peking; Prof. of Law, Imperial Univ., *do.* Author: Green's History of the English People (translation); Pocket English & Chinese Dictionary (published by the Commercial Press, Shanghai). Member of Amer. Univ. Club & St. John's Univ. Club, Peking. *Address*, 12 Tai Woo Lee, Rue Montanban, Shanghai, China.

## 3790. CURTIS CLAY HUBBART

B. S. in C. E.; Constr. Engr.; b. Sept. 28, 1887, Joslin, Ill.; s. Curtis Mitchell (b. Sept. 29, 1859, Erie, *do.*) & Clarissa (Searle) Hubbart (b. Dec. 28, 1850, Osborne, *do.*) Prepared in Champaign H. S. C. E. Soc.; Capt. Regt.; Swimming team. Engr. on R. R. Constr., 1910; Engr. in Bldg. Constr., 1910; C. Engr. McLane Engr. Co. Pres. Toastmaster's Club; Y. M. C. A.; A. F. & A. M.; B. P. O. E.; Ill. Soc. of Engrs. & Surveyors. *Address*, 945 43rd St., Rock Island, Ill.

## 3791. FRANKLIN ROSCOE HUCKIN

A. B. in Sci.; Physician; b. July 31, 1885, Ogden, Ill.; s. Edward (b. Eng.) & Caroline Julia (Hayes) Huckin (b. Ogden, Ill.) Prepared in Univ. Acad. M. D., Rush Med. Coll., 1911. Phi Beta Pi. St. Mary's Hospital, Milwaukee, 1 Yr.; practicing since. Member M. E. Church. Married Beulah Beatrice Rawlinson, Sept. 14, 1910. Child, Virginia Caroline, b. Aug. 30, 1912. *Address*, Mansfield, Ill.

## 3792. JESSIE FRANCES HUFFMAN

(Sister of No. 3412)

A. B. in L. & A.; Teacher; b. Aug. 27, 1885, Charleston, Ill.; d. John T. (b. 1854, *do.*) & Amanda Ellen (Redden) Huffman (b. Hindsboro, Ill.) Prepared in Charleston H. S., and E. Ill. State Nor. Sch. Teacher in grades, Mattoon, 1911; *do.*, East St. Louis, 1912. Member Y. W. C. A. *Address*, Charleston, Ill.

## 3793. SEAVER SANFORD HUMPHREYS

(Brother of No. 3033)

A. B. in Bus. L. & A.; Grain Bus.; b. May 29, 1887, Sheffield, Ill.; s. David Franklin (b. Mar. 15, 1861, *do.*) & Nellie Jeanie (Seaver) Humphreys (b. Oct. 3, 1863, *do.*) Prepared in Sheffield H. S. Sigma Nu; Yoxan; Helmet; Class Baseball. In Insurance Bus., Spokane, Wash., 1909-10; Cost Acc., Chicago, 1910-11; Grain Bus., Atkinson, Ill., 1911— *Address*, Atkinson, Ill.

## 3794. ANDREW FRANKLIN HUNSAKER

A. B. in L. & A.; A. M., 1909; Instructor; b. Aug. 1, 1880, Cobden, Ill.; s. John F. & Martha (Anderson) Hunsaker. Prepared in Cobden H. S.; So. Ill. Nor. Sch., 1899-1903. Ionian. Stud., Univ. of Wis., 1909-10. Instr. in Hist., Univ. of N. Dak. Author: Civics in the Secondary Schools, *Education*, Boston; Local Government in the Panama Canal Zone, *Quarterly Jour.*, Univ. of N. Dak., 1912; Factors in Teaching, *Westland Educ.*, Lisbon, N. Dak., 1911; Schools in Panama Canal Zone, *Western Educ.*, 1911. Member Amer. Acad. of Pol. & Soc. Sci.; K. P. Married Florence Wilson, Sept. 12, 1910, Champaign, Ill. *Address*, Grand Forks, N. Dak.

## 3795. STELLA EVANGELINE HUTSON

B. S. in H. Sci.; Teacher; b. Nov. 4, 1885; d. Dr. E. G. (b. Oct. 6, 1850, Benton, Ill.) & Margaret E. (Ford) Hutson (b. Jan. 20, 1851, *do.*) Prepared in Russ

H. S., San Diego, Calif.; Univ. Acad. H. Sci. Club (charter member); Treas. of Wom. League; Sen. Basketball team. Taught in Benton, Ill., H. S., 1910-11; in Santa Fe, N. Mex., H. S., 1911— *Address*, Benton, Ill.

## 3796. GEORGE MARTIN ALLOYSIUS ILG

B. S. in C. E.; Engineer; b. Nov. 26, 1881; s. John (b. May 21, 1840, Einbach, Ger.) & Christine (Schnebelen) Ilg (b. June 8, 1846, Alsace, France). Prepared in Calumet H. S., Chicago; Triangle; Spaulding Guild. With Am. Bridge Co., June to Aug., 1909; C. M. & St. P. R. R., 1909-11; Holabird & Roche, Archts., Mar. 11 to Sept. 11, 1911; Morey, Newgard & Co., Steel & Concrete Design, Sept. 11— Served with Ill. Naval Reserves, Dec. 1903-Dec., 1909; Member Western Soc. of Engineers, Nov. 1910; Married Marie Sophie Marguerite Zeit, June 27, 1910. *Address*, 4016 Vincennes Ave., Chicago; *Bus. Add.*, c/o Morey, Newgard & Co., E. Van Buren St., do.

## 3797. ERNEST THOMPSON INGOLD

B. S. in M. E.; Public. Mgr. & Exec.; b. Mar. 26, 1885, Chicago; s. Arthur Johnson (b. Eng.) & Maggie (Thompson) Ingold (b. Ire.). Prepared in Acad., Lawrence Coll., Appleton, Wis.; Lawrence Coll., 1904-6. Phi Delta Theta; Phenix; Asst. Mgr. Interscholastic, also Mgr.; *Technograph* Bd., Pres.; Chairman Sen. Mem. Com.; Secy., Ath. Bd. of Control; *Alumni Quarterly* Staff. Grad. Mgr. of Ath., Univ. of Ill., 1909-10; Public. Mgr. & Asst. to President Los Angeles Investment Co., 1910— Member City Beautiful Com. of Los Angeles; Chm. Public. Com. for State Univ. of So. Cal.; same for Federation of Improvement Assns. of Los Angeles; Gamut Club; Secy., Univ. of Ill. Alumni Assoc.; Vice Pres. Advertising Club; Secy. Real Estate Advertisers Assn.; Vice Pres. Outdoor Art League; Gen. Man. & Secy. of Parliada Development Corp., Los Angeles, Cal. Married Gene Cox, Nov. 25th, 1911. *Address*, 8th & Broadway, Los Angeles, Cal.

## 3798. EDWARD FRANKLIN IRVING

B. S. in M. E.; b. Dec. 14, 1886, Buffalo Hart, Ill.; s. J. T. Irving. *Address*, c/o Calumet & Arizona Mining Co., Bisbee, Ariz.

## 3799. WILLIAM WRIGHT IRWIN

LL. B.; b. Oct. 10, 1886, Danville; s. F. G. Irwin. Prepared in Danville H. S. *Address*, 212 Gilbert St., Danville, Ill.(†)

## 3800. GEORGE RHINE JACKSON

A. B. in L. & A.; Asst. in Engl., Univ. of Ill., 1908-11. *Address*, Covington, Ind.(†)

## 3801. ZITA ELIZABETH JACKSON

A. B. in L. & A.; Principal; b. Nov. 5, 1887, Streator, Ill.; d. John Hanley (b. Dec. 16, 1853, Roscommon Co., Ire.) & Mary Elizabeth Campbell (Reed) Jackson (b. May 28, 1857, Washington, Ill.). Prepared in Streator H. S. Wom. Ath. Assoc.; Basketball team, 4 yrs. Teacher in H. S., 1909-10; Asst. Prin., Auburn H. S., 1910-11; Prin. Illiopolis H. S., 1911— *Address*, 708 N. Wasson St., Streator, Ill.; *Temp. Add.*, Illiopolis, Ill.

## 3802. CHARLES AUSTIN JAMES

B. S. in C. E.; Contractor's Supt.; b. Aug. 4, 1886, Minneapolis, Minn.; s. Charles (b. Apr. 12, 1861, Harrisonville, Ill.) & Jessie E. (Horne) James (b. May 6, 1866, Waterloo, do.) Prepared in Chester H. S. Egyptian Club; Sigma Xi. Member B. P. O. E. *Address*, Baum Bldg., Danville, Ill.

## 3803. DELOS LAWRENCE JAMES

B. S. in Agr.; Supt. Milk Dept.; b. Jan. 22, 1885, Huntley, Ill.; s. Arlo Lawrence & Margaret Louise (Munshaw) James. Prepared in Crystal Lake Union Sch. Alpha Zeta; Sigma Xi. Instr., Storrs (Conn.) Agr. Coll., 1907-8; Instr. in Dairy Dept., Univ. of Ill., 1908-9; Supt. Milk Dept. and Farm, Hershey Chocolate Co., Hershey Pa., 1910— *Address*, Hershey, Pa.

## 3804. McNEAL COLE JAMES

B. S. in Agr.; A. B. in Sci.; Head of Dept. of El. Agr.; b. Aug. 27, 1877, Crestline, O.; s. Jerry A. (b. Dec. 23, 1856, do.) & Lucinda Jane (Cole) James (b. Apr. 22, 1860, do.) Prepared in Streator Twp. H. S.; I. S. N. U. Sigma Xi; Alpha Zeta; Agr. Club; Y. M. C. A. Cabinet. Teacher in summer Sch., Oxford, O., 1909; Head of Dept. of El. Agr., Valley City, N. Dak., 1909— Editor: *El. Agr.*, Dept. of *Westland Educator*, Lisbon, N. Dak., 1910-13 and 1911-12, 60 pp. Chairman Com. which prepared *Syllabus of Agriculture for State H. Schs.*, of N. Dak. State H. S. Bd., Grand Forks, N. Dak. Member M. E. Church; N. E. A.; N. Dak. Educ. Assoc.; K. of P. Married Eva Ratekin, Aug. 18, 1909. Children, Margaret Gertrude, b. Aug. 6, 1910; Joseph Ratekin, b. Dec. 25, 1912. *Address*, 1025 8th Ave., Valley City, N. Dak.

## 3805. GEORGE LEONARD JENSEN

(Brother of No. 2704)

B. S. in C. E.; Arch. Engr.; b. Sept. 17, 1882, Chicago; s. Ole S. (b. Apr. 21, 1845, Skudenes, Norway) & Anna G. Jensen (b. Sept. 26, 1851, Farson, do.) Prepared in Lewis Inst., 1904-7. Acad. degree, same, 1905. Sigma Xi. Asst. on Corps. St. L. I. M. & S. R. R., 1909; Reinforced Concrete Designer, Builders Material Supply Co., Kan. City, Mo., 1910; same, C. M. & St. P. R. R., 1910-11; Bldg. Inspector,

Examiner of Efficiency & Arch. Engr., Chicago, 1911— Author: Re-Running Curves, *Engr. Record*, 1909; Continuous Concrete Beams with Restrained Ends, *Engr. Record*, 1910. Married Anna E. Olsen, of Chicago, June 5, 1912. Address, 2137 Ainslie St., Chicago; *Bus. Add.*, Board of Education, *do.*

## 3806. PAUL MARTIN JOHANNING

B. S. in M. E.; Engineer; b. Sept. 7, 1885, Jamestown, Mo.; s. C. L. (b. Waterloo, Ill.) & Agnes (Scholz) Johanning. Prepared in Univ. Acad. Engr. for W. S. Glue Co. Married Cecelia Huber, Aug. 8, 1911, Milwaukee, Wis. Address, 630 5th Ave., Milwaukee, Wis.

3807. PRESTON KING JOHNSON  
(Brother of No. 3809)

LL. B.; Lawyer; b. Mar. 1, 1885; s. Preston King (b. 1854, near Lafayette, Ind.) & Belle (Chance) Johnson (b. May 6, 1857, Lester, Ill.) Prepared in Salem H. S.; Univ. Acad. Philomathean; Phi Delta Phi; Delta Sigma Rho; Phenix; Ill.-Ind. Debate; Vice Pres. Stud. Union; Assoc. Editor *Illini*; Theta Kappa Nu; Permanent Secy. Lawyer, Asst. State's Atty. of St. Clair Co. Member of M. W. A.; A. F. & A. M.; Pres. Illini Club of Belleville; Belleville Bar Assoc. Married Celia H. Alexander, July 16, 1912. Address, 408 E. 1st St., Belleville, Ill.; *Bus. Add.*, Court House, *do.*

## 3808. ROXANA GALLETTY JOHNSON

B. L. S.; Library work; b. Spencer, Ind.; d. Levi Smith (b. *do.*) & Matilda A. (Galletty) Johnson (b. *do.*) Prepared in Spencer H. S. A. B., Ind. State Univ., 1903. Instr. in Winona Tech. Inst. Libr. Sch., Indianapolis, 1908-9; Univ. of Ill. Libr., Mar.-Dec., 1909; Cataloger, Washington State Coll., 1910-12; In charge of cir. & instr. in Dept. of Libr. Sci. Univ. of Wash, Sept., 1912. Address, Seattle, Wash.

3809. WILLIAM CHANCE JOHNSON  
(Brother of No. 3807)

B. S. in C. E.; Civ. Engr.; b. Aug. 11, 1883, Altamont, Ill.; s. Preston King (b. Mar. 1, 1854, Linden, Ind.) & Belle (Chance) Johnson (b. May 3, 1858, Kinmundy, Ill.) Prepared in Salem H. S. Tau Beta Pi; Sigma Xi; C. E. Club; *Technograph* Bd. Special honors. Asst. Bridge Engr., Ill. Highway Com., Springfield, Ill., 1909; Div. Engr., C. C. C. & St. L. R. R. Co., Evansville, Ind., 1910-11; Engr. Contractor, Salem, Ill., 1911— Member A. F. & A. M. Married Eta Hoisington Johnson, Aug. 26, 1907, Walshville, Ill. Child, Richard Lester, b. May 5, 1909. Address, Salem, Ill.

## 3810. JAMES MILTON JOHNSTON

LL. B.; Lawyer; b. Mar. 3, 1885, Milan, Ill.; s. John C. (b. Milan, Ill.) & Sadie W. (Davis) Johnston (b. Rock Island, Ill.) Prepared in Rock Island H. S. Phi Delta Phi; Delta Kappa Epsilon. Glee and Mandolin Club; Class Football; Pres. Law Class, 1909. Member Rock Island Club; Moline Club; Rock Island Co. Bar Assoc. (Secy.) Address, 421 17th St., Moline, Ill.

## 3811. BLANCHE JONES (WESTERN)

A. B. in L. & A.; b. Jan. 15, 1880, Deers, Ill.; d. William Matthew (b. Dec. 8, 1849, Sidney, *do.*) & Nora B. (Cooper) Jones (b. July 16, 1863, Philo, *do.*) Prepared in Urbana H. S. Phi Delta Psi; Athenaeum. Married Lea Miron Western, Oct. 5, 1910, (d. Sept. 24, 1911). Address, 510 W. Green St., Urbana, Ill.

## 3812. BRUCE LEROY JONES

B. S. in M. & S. E.; Surveyor & Asst. Engr.; b. Nov. 20, 1886, Wheeler, Ind.; s. Charles Francis (b. Sept. 22, 1846, Chautauqua Co., N. Y.) & Sophia (Vader) Jones (b. Aug. 1, 1847, Cattaraugus Co. *do.*) Prepared in Valparaiso, Ind., H. S. Triangle, Member M. E. Church. Married Agnes Ziga Harris, Sept. 2, 1909, Urbana, Ill. Address, 4446 W. Adams St., Chicago; *Bus. Add.*, 1201 Hartford Bldg., *do.*

3813. FRANK SCHALL JONES  
(Brother of No. 3423)

B. S. in M. E.; Asst. Supt.; b. Nov. 2, 1887, Batavia, Ill.; s. Horace N. (b. Aug. 27, 1859) & May E. S. Jones (b. Sept. 27, 1861). Prepared in W. Batavia H. S. With Doherty Operating Co., 60 Wall St., N. Y., worked in all Depts., at present Asst. Supt., acting as Mgr. of Coke Sales. Member Natl. Elec. Light Assoc.; Natl. Commercial Gas Assoc. Address, 1005 3d Ave., Spokane, Wash.; *Bus. Add.*, Spokane Gas & Fuel Co., *do.*

## 3814. JOHN LLOYD JONES

(Husband of No. 4572, son of No. 238)

B. S. in M. & S. E.; Cashier; b. Oct. 16, 1887, near Henry, Ill.; s. Robert Davis (b. Oct. 22, 1860, Lacon, *do.*) & Minnie Prudence (Miller) Jones (b. Dec. 21, 1860, Peru, Ill.) Prepared in Univ. Acad. Alpha Tau Omega; Tau Beta Pi. Bookkeeper, First Natl. Bank, Henry, 1909-10; Cashier, same, 1910— Married Elizabeth M. Broadus (Co) Oct. 21, 1912. Address, Henry, Ill.

## 3815. TRUMAN NATHANIEL JONES

A. B. in L. & A.; A. M.; Teacher; b. Dec. 6, 1881, Leland, Ill.; s. C. B. & Anna (Barnes) Jones. Prepared in E. Aurora. Schol. in Hist. In charge of vocational courses. Address, 1623 7th Ave., Moline, Ill.

3816. MYRON KENDALL JORDAN  
(Husband of No. 3469)

B. S. in C. E.; Engineer; b. Oct. 1, 1881, Malvern, Ia.; s. James Corington (b. Mar. 31, 1845, Rockport, O.) & Mary Elizabeth (Dunlap) Jordan (b. Feb. 10, 1856, Leyden, Ill.) Prepared in Univ. Acad. C. E. Club; Triangle. Civ. Engr. with Crocker & Ketchum; later with H. S. Crocker on the Constr. of Viaducts & Subways; Draftsman K. C. structural Steel Co. Jr. member Amer. Soc. of C. E. Married Nellie Pearl Matthews ('08), Apr. 8, 1912, Champaign, Ill. *Address*, 1624 S. 21st St., Kan. City, Kan.; *Bus. Add.*, K. C. Structural Steel Co., K. C., Mo.

3817. JOHN LARIMER KAGY

A. B. in L. & A.; J. D., 1912; b. Feb. 22, 1888; s. Levi Monroe (b. Dec. 15, 1855, Seneca Co., O.) & Alice (Larimer) Kagy (b. Mar. 14, 1861, Salem, Ill.) Prepared in Salem H. S. Scholarship in Law, 1910-11. Member I. O. O. F. *Address*, Salem, Ill.

3818. LUCILE EMMA KAYS

(Daughter of No. 213; Sister of No. 2710)

A. B. in H. Sci.; Teacher; b. Aug. 19, 1885, Buda, Ill.; d. Emery (b. Oct. 10, 1853, Magnolia, Ill.) & Emma C. (Trask) Kays (b. Sept., 1854, Buda, Ill.) Prepared in Phoenix (Ariz.) H. S. Alpha Xi Delta; Athenean; H. Sci. Club. *Address*, 607 Vauttier St., Manhattan, Kan.

3819. VICTOR C. KAYS

A. B. in Sci.; Pres. State Agr. School; b. July 24, 1882, Magnolia, Ill.; s. John A. (b. Mar. 7, 1851, *do.*) & Mary A. (Hartenbower) Kays (b. Aug. 8, 1862, Minn.) Prepared in Henry H. S.; No. III. State Nor. Sch., 1899-1902. Basketball Capt.; Football team. B. S. A. & M. S. A., State Agr. College, N. M. Agriculturist & charge of Exp. Sta., State Agr. School, Wetumpka, Ala., 1910-11; Pres. State Agr. School, Jonesboro, Ark., 1911— *Address*, Magnolia, Ill.

3820. TRUMAN LEE KELLEY

(Brother of No. 1902)

A. B. in Sci.; Teacher; b. May 25, 1884, Whitehall, Mich.; s. Marshall Charles (b. 1842, Vt.) & Mary Strong (Smith) Kelley (b. 1853). Prepared in Muskegon, Mich., H. S.; Minnesota, 1903-4. Gamma Alpha; Cosmopolitan Club; Special Honors; Kappa Delta Pi; Sigma Xi; Pres. Educ. Club (later Kappa Delta Pi). Teacher, Ga. Sch. of Tech., 1909-10; M. A. in Psychology, Ill., 1911; Fresno, Cal., H. S., 1911— Married Mrs. Lura Osgood Rogers, Aug. 26, 1911, Los Angeles, Cal. *Address*, Teachers Coll., Columbia Univ., N. Y.

3821. LOUIS RALPH KELLY

LL. B.; Lawyer; b. Feb. 2, 1883, DuQuoin, Ill.; s. Thomas B. (b. Sept. 1, 1839, Aberdeen, O.) & Nannie Belle (Fleming) Kelly (b. Jan. 26, 1849, Rome, O.) Prepared in DuQuoin H. S. Beta Theta Pi; Phi Delta Phi; Egyptian Club; Jr. Prom. Comm. Lawyer & U. S. Int. Rev. Coll. *Address*, 359 E. Park St., DuQuoin, Ill.

3822. BARTLETT MARTIN KERR

(Brother of No. 3052)

B. S. in M. E.; Draftsman; b. June 21, 1886, Urbana, Ill.; s. Thomas Wesley (b. Chattanooga, Tenn.) & Elizabeth (Ellrod) Kerr (b. Mayview, Ill.) Prepared in Urbana H. S. Class Football and Baseball. Draftsman, P. & E. Shops, Urbana, Ill., 1909-10; Insp., Commonwealth Steel Co., Granite City, Ill., 1910-11; Draftsman, Velie Motor Vehicle Co., Moline, Ill., 1911-12. Member B. P. O. E.; A. F. & A. M. Married Nellie S. Roughton, Aug. 12, 1911, Urbana, Ill. *Address*, 156 Hoffman Ave., Trenton, N. J.; *Bus. Add.*, Mercer Auto Co., *do.*

3823. MERCEDES KILNER (REID)

(Sister of No. 2715)

A. B. in L. & A.; b. Aug. 10, 1887, York, Nebr.; d. John Caleb (b. June 6, 1855, Yorkshire, Eng.) & Lenna (Hammond) Kilner (b. Aug. 17, 1853, Ia.) Prepared in John Marshall H. S., Chicago; Lewis Inst., 1905-8. Member Matheon Club of Chicago; Assoc. of Coll. Alumnae. Married Hugh McClurg Reid, July 12, 1909, Chicago. Child, Hugh McClurg, Jr., b. July 4, 1911. *Address*, 1107 N. Park Ave., Chicago.

3824. JOHN KENNEDY KINCAID

B. S. in Agr.; Farmer; b. Dec. 29, 1885, Athens, Ill.; s. John Henry (b. July 9, 1848, near *do.*) & Ellen Jane (Culver) Kincaid (b. July 31, 1849, *do.*) Prepared in Springfield H. S. Acacia; Alpha Zeta; Scabbard & Blade; Agr. Club; Prelim. Honors. Member A. F. & A. M.; Commandery; Mohammed Temple, Peoria, Ill. *Address*, R. F. D. No. 2, Athens, Ill.

3825. BRUCE ADAMS KING

B. S. in Agr.; Horticulturalist; b. June 28, 1887; s. M. B. (b. Huntsville, Ill.) & Emily N. King (b. Perry, *do.*) Prepared at Augusta H. S.; Zeta Psi; Alpha Gamma Rho; Agr. Club. Farmer till Oct. 1, 1910— with Deere & Co. in Soil Culture Dept. on special horticultural work in western states. Married Rhoda Margaretha Renhardt, at Kansas City, Mo., June 11, 1912. *Address*, 514½ 20th St., Moline, Ill.; *Bus. Add.* c/o Deere & Co., Moline, Ill.

## 3826. HOWARD BAKER KINGSBURY

A. B. in Sci.; Teacher; b. Oct. 13, 1879, Joplin, Mo.; s. Charles M. (b. Dec. 23, 1840, Bangor, Me.) & Amelia E. (Baker) Kingsbury (b. Mar. 6, 1848, Calhoun, Ill.) Prepared in Olney H. S.; S. Ill. State Nor. Sch. (irregular); Grad. I. S. N. U., 1903. Grad. work, Univ. of Ill., 1909-10; Teacher, 1910— Married Ethel Alice Kingsbury, Dec. 30, 1903, West Salem, Ill. Child, Charles Howard, b. Apr. 4, 1905. *Address*, 2009 State St., Milwaukee, Wis.

## 3827. ELIZABETH KIRK

A. B. in L. & A.; Teacher; b. June 28, 1886, near Macon, Ill.; d. Orlando T. (b. Mar. 22, 1857, Warsaw, Ind.) & Mary S. (Cummings) Kirk (b. Jan. 8, 1860, Blue Mound, Ill.) Prepared in Decatur H. S.; I. S. N. U., 1904-5 & summer. Wom. Ath. Assoc., won letter; Class Basketball; Tennis Mgr.; Swimming Leader; Vol. Band; Y. W. C. A. Cabinet. Teaching & Homesteading in S. Dak.; returned to Ill. Sept., 1911. Prin. at Sadorus, Ill., 1912— *Address*, 461 S. Sigel St., Decatur, Ill.

## 3828. WARREN EMERSON KNAPP

B. S. in Chem. Eng.; Chemist; b. June 16, 1885, Kan.; s. Harry S. (b. July 9, 1860, Mich.) & Anna Emerson (Waddell) Knapp (b. May 31, 1861, Mich.) Prepared in Evanston Twp. H. S.; Northw. Univ., 1904-6. Sigma Nu; Alpha Xi Sigma. Teacher of Chem., 1910; Chemist, 1911; Asst. Works Chem., 1911— Member Amer. Chem. Soc.; Epis. Church. Married Ethel Cowles, Sept. 16, 1912. *Address*, 43 Dalton St., Roselle Pk, N. J.

## 3829. SAMUEL MILES KNOX

B. S. in Agr.; Farmer; b. Nov. 5, 1888, Humboldt, Kan.; s. Anson H. (b. Oct. 8, 1855, Princeton, Ill.) & Annie Louise Dewey (Whipple) Knox (b. Greencastle, Vt.) Prepared in Sheffield H. S. Agr. Club; Schol. from Bureau Co.; Track Team, 1909. Member A. F. & A. M. *Address*, R. F. D. No. 1, La Harpe, Kan.

## 3830. AMUND MARIUS KORSMO

(Brother of No. 4759)

B. S. in C. E.; Civ. Engr.; b. Feb. 4, 1886, Elgin, Ill.; s. Gunnar (b. Norway) & Thea (Olsen) Korsmo (b. *ibid.*) Prepared in Elgin H. S. Triangle; Class Football. *Address*, Oakley, Id.

## 3831. JOHN CLINTON KOST

LL. B.; Lawyer; b. Feb. 1, 1875, Bushnell, Ill.; s. John William (b. 1847, Ill.) & Mary Elizabeth (Crowl) Kost (b. 1850, Ill.) Prepared in Western Ill. Nor. Coll. and Bus. Inst., Bushnell, Ill. Member, I. O. O. F. Married Elsie M. Kost, Feb. 20, 1901, Galesburg, Ill. Children, John Clinton, b. Feb. 10, 1902; Victor R., b. May 12, 1905. *Address*, Galesburg, Ill.

## 3832. EUGENE WILLIAM KRAFT

B. S. in M. E.; with Mfg. Co.; b. Oct. 25, 1886, St. Louis, Mo.; s. Louis P. Kraft (b. St. Louis, Mo.) Prepared in Central H. S. St. Louis. Attended Königliche Technische Hochschule Zu Charlottenburg, Berlin, Ger.; Königliche Württembergische Polytechnikum, Stuttgart, Ger. With Keuffel & Esser Co., Hoboken, N. J., Mfgs. of Eng. instruments. Author: Directions for Math. and Similar Instruments Manufactured by above Co., Descriptive catalogs, etc., pub. by the Co. Member German Club, Hoboken. *Address*, 525 River St., Hoboken, N. J.

## 3833. CHRISTIAN HERMAN KREILING

B. S. in C. E.; Drainage Engr.; b. Sept. 26, 1885, Bishop, Ill.; s. Herman Gehard (b. near Hanover, Ger.) & Mary (Budke) Kreiling (b. *ibid.*) Prepared in Univ. Acad. Tau Beta Pi; C. E. Club; Prelim. Honors. Attended Nor. Sch. one year. Patented Dredge, 1911. *Address*, Chandlerville, Ill.

## 3834. FREDERICK WILLIAM KRESSMANN

B. S. in Chem. Eng.; M. S., 1910; Asst. Chem.; b. Feb. 6, 1888, Chicago, Ill.; s. Fred (b. 1859, Chicago,) & Minna (Hink) Kressmann (b. 1862, near Lincoln, Nebr.) Prepared in Crane Tech. H. S., Chicago. Phi Lambda Upsilon; Sigma Xi; Prelim., Special, and Final Honors. Fellowship, Univ. of Ill., 1909-10; Asst. Chem. Forest Products Lab., U. S. Forest Serv. Bu., Dept. of Agr., 1910— Author: The Spontaneous Combustion of Coal with Special Reference to Bituminous Coals of the Illinois Type (with S. W. Parr), Univ. of Ill. Eng. Exp. Sta., Bull., No. 46, 1910, 87 pp.; Married Mabel Aberta Gridley, June 20, 1912, at Morrison, Ill. *Address*, 20 Lathrop St., Madison, Wis.

## 3835. LEROY LANG

B. S. in Agr.; M. S., 1911; Univ. Instr.; b. Mar. 13, 1886, Monticello, Ia.; s. Horatio James (b. 1851, Cornwall, Eng.) Mary (Wolfe), Lang (b. 1856). Prepared in Monticello H. S. Sigma Pi; Alpha Zeta. Instr. in Dairy Manufactures, & Asst. in Exp. Sta., Univ. of Ill. *Address*, 1107 W. Oregon St., Urbana, Ill.

## 3836. GEORGE PENCE LARGE

B. S. in C. E.; b. Aug. 9, 1885, Owaneco, Ill.; s. George E.) & Daisy D. (Pence) Large. Prepared in Taylorville H. S. Instrument man for C. B. & Q. R. R. Co. *Address*, 3934 Arsenal St., St. Louis, Mo.

## 3837. ELY VAILL LAUGHLIN

A. B. in Sci.; Coll. Instr.; b. Jan. 16, 1875, San Antonio, Tex.; s. Charles H. (b. Jan. 23, 1836, Quincy, Ill.) & Mary S. (Waldo) Laughlin (b. June 14, 1837, Osceola, Mo.) Prepared in I. S. N. U. Prin. Monticello H. S., 1908-9; Champaign H. S., 1909-10; Agr., 1910-11; Lenox Coll., Hopkinton, 1911— Married Anna Hawker, June 5, 1905, Griggsville, Ill. Children, Charles Vaill, b. May 30, 1907; Frances Aileen, b. Oct. 23, 1909. *Address*, Hopkinton, Ia.

## 3838. CHARLES BOPES LEE

(Son of No. 271; Brother of Nos. 3064, 4772)

B. S. in Agr.; Instructor; b. Mar. 17, 1886, Hamlet, Ill.; s. Elisha ('79) & Lena (Bopes) Lee. Prepared in Aledo H. S. Chi Beta; Alpha Zeta; Scabard & Blade; Adelpic; Editor *Agriculturist*; Maj. Univ. Regt. Farming, 1909-10; Instr., Univ. of Nebr., & Exp. Sta. work. 1910— *Address*, 1544 Q St., Lincoln, Nebr.

## 3839. GERTRUDE ANN LEE (McKELVEY)

(Wife of No. 3081)

A. B. in L. & A.; b. Feb. 17, 1885; Pesotum, Ill.; d. Noah (b. May 29, 1853, *do.*) & Mary Caroline (Hart) Lee (b. Dec. 8, 1858, Neoga, *do.*) Prepared in Champaign H. S. Chi Omega; Phi Delta Psi; H. Sci. Club. Married Frank Hotchkiss McKelvey ('07), Feb. 9, 1910. Champaign, Ill. *Address*, R. F. D. No. 3, Sparta Ill.

## 3840. EDWARD FERDINAND JACOB LINDBERG

(Brother of No. 4281)

B. S. in Ry. E. E.; Engineer; b. Nov. 9, 1887, Cherokee, Ia.; s. Karl (b. Jan. 26, 1846, Wexio, Kronoberg, Sweden) & Hannah (Nystrom) Lindberg (b. Sept., 1846, Fahlum, Kopparberg, *do.*) Prepared in Cherokee, Ia., H. S. Theta Delta Chi; Theta Nu Epsilon; E. E. Soc.; Hawkeye Club; Scand. Club; Stud. member A. I. E. E.; Track team; Class Pres.; Class Football, Mgr.; Sen. Mem. Com.; Jun. Smoker Com. Constr. Dept., Commonwealth Edison Co., June-Oct., 1909; Sanitary Dist. of Chicago, 1909-10; Mem. Assoc. of Steel Elec. Engr. Central Elec. Co., 1910— I. N. G. Member Chicago Ath. Assoc. *Address*, 1011 Townsend St., Chicago; *Bus. Add.*, 320-6 5th Ave., *do.*

## 3841. FLEETWOOD HERNDON LINDLEY

A. B. in Bus. L. & A.; Mgr. Millinery Dept.; b. Apr. 4, 1887, Springfield, Ill.; s. Joseph P. (b. Mansfield, O.) & Julia A. (Herndon) Lindley (b. Springfield, Ill.) Prepared in Springfield H. S. Alpha Tau Omega; Capt. Mgr. Millinery Dept., R. F. Herndon & Co., Springfield. *Address*, 904 S. 5th St., Springfield, Ill.

## 3842. JAMES HOWARD LINN

A. B. in Bus. L. & A.; Bond Salesman; b. Mar. 28, 1887; s. James C. Linn (b. Harrisburg, Pa.) Prepared in New Trier H. S. Shield & Trident; Phi Gamma Delta; Yoxan. *Address*, Winnetka, Ill.; *Bus. Add.*, Harris Trust & Savings Bank, Chicago.

## 3843. MARGIE LINTON

A. B. in L. & A.; b. Sept. 17, 1885, Lewiston, Ill.; d. George K. (b. 1859, Johnstown, Pa.) & Elizabeth A. (Fahnestock) Linton (b. 1859, Lewistown, Ill.) Prepared in Lewistown H. S. Engl. Club. *Address*, 920 W. Illinois St., Urbana, Ill.

## 3844. NELL EVELYN LLOYD

A. B. in L. & A.; b. Aug. 19, 1886, Hubbard Woods, Ill.; d. Llewellyn H. (b. 1863, Chicago) & Ellen Theresa (Taylor) Lloyd (born 1863, Chicago). Prepared in New Trier H. S.; Northwestern Acad.; Northwestern Univ. 1905-6. Delta Gamma. *Address*, 520 West St., Wheaton, Ill.

## 3845. WALTER CONTANT LOCKE

(Husband of No. 4968)

B. S. in C. E.; Eng. & Contr.; b. Aug. 29, 1886, LaSalle, Ill.; s. William Anderson (b. Oct. 2, 1854, near Dayton, O.) & Sarah Jane (Contant) Locke (Feb. 15, 1861, Belle Vernon, Pa.) Prepared in LaSalle-Peru Twp. H. S. Triangle. Asst. to Engr., Centerville Mine & Milling Co.; U. S. Mineral Surveyor—private practice in surveying; in Gen. Eng. & Contr. office, 1911— Married Lois Rebecca Webber ('11). *Address*, 415 Main St., Boise, Ida.; *Bus. Add.*, 622-24 Overland Bldg., *do.*

## 3846. HARRY STEPHEN LOFQUIST

B. S. in E. E.; Engineer; b. Nov. 12, 1885, Burlington, Ia.; s. Olof Ludwig (b. Jan. 8, 1859) & Hannah Christine (Norling) Lofquist (b. Nov. 23, 1858). Prepared in Kewanee H. S. Final Honors; Tau Beta Pi; Sigma Xi. With Engr. Dept. of Nat. Elec. Lamp Assoc. *Address*, 1910 E. 55 St., Cleveland, O.; *Bus. Add.*, 4411 Hough Ave., N. E., *do.*

## 3847. GEORGE DURWARD LONG

LL. B.; Lawyer; b. Oct. 11, 1883, Reinbeck, Ia.; s. Simeon Dimend (b. Jan. 18, 1845, Somersetshire, Eng.) & Marjorie May (Durward) Long (b. June 6, 1853, Aberdeen, Scot.) Prepared in Fulton H. S. Adelpic. With Kimball & Blake, Attys., Mason City, Ia., 1909-11; with Alderson & Breckinridge, Attys., Summersville, W. Va., 1911— *Address*, Summersville, W. Va.



## 3848. MAURICE FRANKLIN LORD

A. B. in L. & A.; Lawyer; b. Oct. 5, 1887, Plano, Ill.; s. Franklin William (b. Aug. 31, 1848, Little Rock, Ill.) & Lida (Van Emon) Lord (b. Dec. 21, 1857, Yorkville, Ill.) Prepared in Plano H. S. Phi Gamma Delta, Adelpfic. Class baseball; class football. Univ. of Chicago, J. D., 1912. *Address*, Plano, Ill.

## 3849. FREDERICK AYRES LORENZ, JR.

B. S. in Ry. M. E.; Steel Wheel Expert; b. Feb. 26, 1886, Lansing, Mich.; s. Frederick A. (b. Oct. 2, 1862, Ontario, O.) & Florence May (Ayres) Lorenz (b. May 10, 1864, Kalida, O.) Prepared in Hyde Park H. S., Chicago; Univ. of Chicago, 1904-5. Delta Kappa Epsilon. Inspecting Engr., C. & N. W. R. R., 1909; Operating Engr., Republic Iron & Steel Co., 1910; Steel Wheel Expert, Amer. Steel Foundries, 1910— Member Western R. R. Club. *Address*, 5733 Kimbark Ave., Chicago.

## 3850. JAMES CHARLES LUND

B. S. in M. E.; M. S., 1911; b. Dec. 21, 1886, Paxton, Ill.; s. Carl F. (b. June 10, 1865, Motala, Sweden) & Anna (Peterson) Lund (b. May 3, 1862, Södertelje, *do.*) Prepared in Paxton H. S. Scandinavian Club; M. E. Soc. Instr. in Metal Working, Univ. of Ill., 1909-10; Asst. in G. E. D., same, 1910-11; Constr. Engr., Ill. Highway Comm., 1911; with the Jackson Milling Co., Jackson, Minn., 1912. With Deere & Co., Moline, Ill., Pierce Rote Dept., 1912— Married Sue W. Gilman, Hoopston, Ill., June 8, 1912. *Address*, 1204, 17th St., Moline, Ill.

## 3851. JOHN ELLIOTT LYNN

A. B. in L. & A.; Inspector; b. Nov. 7, 1883, Lockridge, Ia.; s. John S. (b. Mar. 14, 1858, *do.*) & Emma J. (Holt) Lynn (b. Aug. 21, 1859, *do.*) Prepared in Washington, Ia., H. S.; Washington Acad.; State Univ. of Ia., 1905-6. Inspr., Passenger Dept., C. B. & Q. R. R., 1909— Married Agnes V. Nord, Oct. 9, 1812. *Address*, Downers Grove, Ill.

## 3852. CLARE PARSONS McCASKEY

(Brother of Nos. 3456, 4791)

A. B. in Bus. L. & A.; Salesman; b. Dec. 9, 1886, Eldorado, Kan.; s. Alfred Samuel (b. May 13, 1854, Bucyrus, O.) & Justicia (Parsons) McCaskey (b. Apr. 23, 1856, LaGrange, *do.*) Prepared in Englewood H. S. Delta Kappa Epsilon. Helmet. Class football, basket ball. With Univer, Portland Cement Co., 1909-10; U. S. Printograph Co., 1910-11; Sewell Clapp Mfg. Co., 1911— *Address*, 7337 Emerald Ave., Chicago, Ill.

## 3853. WILLIAM THOMPSON McCLENAHAN

B. S. in M. & S. E.; City Engr.; b. May 24, 1880, Arkansas City, Kan.; s. Robert Stewart (b. June, 1838, Fairview) & Martha (Thompson) McClenahan (b. Dec. 26, 1848, Clinton, Pa.) Prepared in Monmouth H. S.; Monmouth Coll., 2½ yrs. Tau Beta; Pi; Sigma Xi; Final Honors. Asst. City Engr., Excelsior Springs; City Engr. in charge of water works design & constr., Salem, Ill. Author: p. 168, *Engr. Record*, 1910' pp. 343-4, same, 1911. *Address*, Salem, Ill.

## 3854. HUGH ALLEN McCREA

B. S. in Ry. E. E.; Engineer; b. July 29, 1886, Bethalto, Ill.; s. H. T. (b. Scot.) & Hannah L. (Chandler) McCrea. Prepared in Alton H. S. Class Football; Class Basketball, Mgr.; Zeta Psi. Ill. Traction Co., Car Shops, Constr.; Gen. Elec. Co. Test, Power and Mining Engr. Dept. *Address*, Box 215, Schenectady, N. Y.

## 3855. HARVEY DOUGLAS MCGINNIS

B. S. in M. E.; Engineer; b. May 10, 1886, Lone Tree, Ia.; s. John Charles (b. Mar. 14, 1860, Mendota, Ill.) & Anna Elizabeth (Mundie) McGinnis (b. Sept. 22, 1863, *do.*) Prepared in Mendota, & Kirksville, Mo., High Schs. In Testing Dept. of The H. B. Smith Co., *Address*, Westfield, Mass.

## 3856. JOHN VERNER McINTYRE

A. B. in Bus. L. & A.; Cashier; b. May 3, 1887, Newman, Ill.; s. John B. (b. Muirkirk, Ont., Can.) & Isabelle Porter (McAllister) McIntyre (b. Newport, Ind.) Prepared in Newman H. S. Cashier, First State Bank. Married Nellie Byran Mohit, Dec. 29, 1910, Newman, Ill. *Address*, Eagle Point, Ore.

## 3857. ARTHUR WILSON McKELVEY

(Brother of No. 3081)

A. B. in L. & A.; Shoe Merchant & Real Est.; b. Sept. 1, 1883, Sparta, Ill.; s. Sidney A. (b. *do.*) & Hattie F. (Hotchkiss) McKelvey (b. Sharon Valley, Conn.) Prepared in Sparta H. S. Univ. of Wis., 1908. Phi Delta Theta. Married Gaye E. Edwards, Feb. 22, 1911, Murphysboro, Ill. *Address*, Sparta, Ill.

## 3858. JOSEPH LYONS McLAUGHLIN

LL. B.; Lawyer; b. Aug. 28, 1883, Salem, Ill.; s. Joseph Knox & Tirzah Elvira (Morton) McLaughlin. Prepared in So. Ill. Nor. Sch. Delta Sigma Rho; Theta Kappa Nu; Adelpfic; Egyptian Club; 1st Scholarship in Coll. of Law, 1907-8 (best grades in Substantive Law, previous yr.); Half Schol., 1908-9 (2d grades in Substantive Law); Leader, Debating team, Ill.-Ia. debate; Leader, Ind.-Ill. debate. Married, Nellie Ferne Whitchurch, Aug. 28, 1912. *Address*, 502 Powers Bldg., Decatur, Ill.

## 3859. EUGENE CAMPBELL McMILLAN

B. S. in M. E.; Mech. Engr.; b. Oct. 26, 1886, Denver, Ill.; s. C. M. (b. Aug. 21, 1853, West Point, Ill.) & Clara Ann (Campbell) McMillan (b. Apr. 8, 1859, Lewistown, Ill.) Prepared in Carthage Coll. Sigma Xi; Varsity Water Polo team. With R. W. Hunt & Co., Inspection R. R. Equipment, 1909-11; M. E. with The Amer. Bur. of Insp. & Tests, 1911— Married Margaret Mosher, June 3, 1911, Columbus, O. Address, 6822 Sheridan Rd., Chicago.

## 3860. SARAH GRACE McMILLEN

A. B. in L. & A.; A. M., 1911; Teacher; b. Pittsburgh, Pa.; d. Hugh (b. Scot.) & Elizabeth Jane (McCleary) McMillen (b. Ire.) Prepared in Macomb H. S.; West. Ill.; State Nor. Sch. Teacher in Champaign Pub. Schs. Address, 1008 W. California St., Urbana, Ill.

## 3861. NORAH McNEILL

B. L. S.; Librarian; b. Aug. 4, 1876, Garden Grove, Ia.; d. Stanfield Pinkard (b. Feb. 14, 1827, Washington, Ky.) & Nancy (Arnold) McNeill (b. Jan. 29, 1837, Tiffin, O.) Prepared in Garden Grove, Ia., H. S.; Ia. Agr. Coll., Ames, 1895-6; Ia. State Univ., 1896-8; Univ. of Nebr., 1905-6; Univ. of Mich., 1906-7. A. B., Univ. of Mich., 1907. Libr. Club Lib., head S. Dak. High School Libr., 1909-11; Head Loan & Ref. Dept., Rosenberg Libr., Galveston, Tex., 1911— Member Episc. Church; D. A. R. Address, Galveston, Tex.

## 3862. SANTOSH CHANDRA MAJUMDAR

B. S. in Agr.; Dairy Farmer & City Milk Supplier; b. Feb. 21, 1886, Calcutta; s. Svish Chandra (b. 1858, Rajshahy, Bengal) & Sm Jugalmohini Devi (Gupta) Majumdar (b. 1868, Bengal). Prepared in Shantiniketan Bramha Chanyashram (also called Bramhavidyalaya of Bolpur). Agr. Club; Cosmopolitan Club. Pres. of House Com.; Unity Club; Social Sci. Club. Worked in Cheese Factory in Wis.; Dairy farming & teaching of Engl. & Sci. in Bramhachanyashram Inst., Shantiniketan, Bolpur, 1910— Author: Dairy Cows of India, *Agriculturist*, 1908; Fertility of Soils in *Bangadarsan Magazine*, 1909; Bacteria, *Bangadarsan Magazine of Calcutta*, 20 pp., 1909; The Immured Monks of Tibet (translation), *Prabashi magazine* of Calcutta, 1911; The Psychology of a Hope, *The Prabashi*, 1911. With the exception of the first, all articles are in Bengal. Member Executive Comm. of Shantiniketan Bramhachanyashram; Ashramic Sangha of Shantiniketan. Married Sitabala Mullick, Feb. 6, 1911, Calcutta. Address, Shantiniketan, Bolpur, E. I. Ry. Loop line, Bengal, India.

## 3863. JESSIE VALENTINE MANN (WADDELL)

A. B. in L. & A.; b. Feb. 14, 1887, Nora Springs, Ia.; d. Orville Carleton (b. July 22, 1859, Swiftwater, N. H.) & Emma Ida (Knapp) Mann (b. Nov. 20, 1863, Nora Springs, Ia.) Prepared in Oak Park H. S., Y. W. C. A.; Alpha Chi Omega; Class Basketball; Class Vice Pres. & Secy. Member Presb. Church; Home Study Circle of Vandalia, Pres. 1911-12; Treas., Home Missionary Soc.; O. E. S. Married James Vance Waddell, June 22, 1909, Oak Park, Ill. Children, Ruth Emma, b. Apr. 4, 1910; Jessie Frances, b. July 14, 1912. Address, 230 S. 7th St., Vandalia, Ill.

## 3864. MARY ELIZABETH MANN (HEPBURN)

(Wife of No. 3018; Sister of No. 2163; Daughter of No. 107)

A. B. in L. & A.; B. Mus., 1910; b. Jan. 29, 1886, Gilman, Ill.; d. Frank Irving & Fannie (Judson) Mann. Prepared in Gilman H. S. Altheana; Phi Delta Psi; Phi Beta Kappa. Married Nelson William Hepburn, ('07). Dec. 29, 1910, Gilman, Ill. Child, Elizabeth, July 13, 1912. Address, 903 Gregory Pl., Urbana, Ill.

## 3865. WARREN MOORE MANSFIELD

B. S. in M. E. & A. B. in Sci.; Engineer; b. Oct. 7, 1882, Rio Twp., Ill.; s. Amos W. (b. Mar. 15, 1853, Knox Co., Ill.) & Frances Elizabeth (Tilden) Mansfield (b. Aug. 3, 1852, White River Junction, Vt.) Prepared in Woodhull, H. S.; Acad. of Drake Univ.; Hedding Coll., Abingdon, Ill., 2 yrs. Sigma Xi. In Testing Lab., Deere & Co., Moline, Ill., 1911— Jr. member of Amer. Soc. for Testing Materials. Married Beula Mae Mansfield, June 21, 1911, Battle Creek, Mich. Address, 1316, 14th Ave., Moline, Ill. Bus. Add., Deere & Co., Moline, Ill.

## 3866. LEWIS VINTON MANSPEAKER, JR.

(Brother of 2164)

B. S. in C. E.; Engineer; b. May 26, 1887, Champaign, Ill.; s. Lewis Vinton (b. Nov. 27, 1852, Bedford, Pa.) & Emma (Gruver) Manspeaker (b. Nov. 29, 1858, Lafayette, Ind.) Prepared in Champaign H. S. Phi Delta Theta; Prelim. Honors. Railroad location & Constr., 1909-10; M. O. & G. R. R., Muskogee, Okla., 1910-11; L. & A.; R. R., Tex-Ark., 1911; Madeira-Mamore R. R., Brazil, 1911— Address, Porto Velho, Amazonas, Brazil; Bus. Add., Caixa 304, Manaos, Brazil.

## 3867. ALBERT LEROY MARSH

B. S. in Chem.; Engineer; b. Aug. 6, 1877, Pontiac, Ill.; s. John Alanson (b. Oct. 16, 1855, North Brookfield, N. Y.) & Ardena Ellen (Hake) Marsh (b. Nov. 29, 1858, Peoria, Ill.) Prepared in Pontiac & Pana H. Schs. Phi Lambda Upsilon; Ill. Rifle Team, 1898. Asst. Chem., Ill. State Wat. Sur., 1901; with Porter Storage Battery Co., Waukegan, 1901-2; Tech. Writer, Inter. Corres. Sch., 1902-3; Chicago Storage Battery Co., 1903-4; Wm. A. Spinks & Co., 1904-5; Hoskins Co., 1905-9;

Secy. & Chief Eng., Hoskins Mfg. Co., Detroit, 1909— Patents granted for Thermo Elec. Element, Elec. Resistance Element, Elec. Stove, Elec. Gold Annealer (Dental), Elec. Muffle Furnace (Dental); Thermo Elec. Element, Elec. Furnace, Thermo Elec. Couple, 1905-10; other patents pending—also foreign patents. Published various articles relating to storage batteries, the Nickel-oxide cell, solid electrolyte cells, electrode terminology, etc., etc. Member Amer. Electro-chemical Soc.; Soc. of Detroit Chemists; Amer. Chem. Soc. Married Minnie Hayward, June 25, 1900, Chicago. Children, Ruth, b. Aug. 9, 1901; Alice, b. Aug. 18, 1905 (d. Aug. 23, 1905); John Albert, b. Nov. 29, 1906; Arthur Willis, b. Oct. 21, 1908. *Address*, 144 Atkinson Ave., Detroit, Mich.; *Bus. Add.*, 453-471 Lawton Ave., do.

## 3868. DANIEL MARSH

B. S. in C. E.; Engineer; b. Mar. 19, 1886, Weldon, Ill.; s. Robert (b. May 23, 1850, DeWitt, Ill.) & Catherine (Bosserman) Marsh (b. Dec. 5, 1852, O.) Prepared in Weldon H. S.; Univ. Acad. Onyx Club; C. E. Club. Insp., Ill. Highway Comm., June-Dec., 1909; Draftsman, C. W. Humphrey, Chicago, spring, 1910; Supt. of Constr., Interlocking Concrete Court Co., summer, 1910; Draftsman, U. S. R. S., July-Aug. 1910; Instrumentman, same, 1910-11; Jr. Engr., same, 1911— Member Ill. Soc. of Engrs. & Surveyors; Ariz. Club of Phoenix. Married Mary Gertrude Costley, Sept. 12, 1911, Fresno, Cal. *Address*, 820 N. 9th Ave., Phoenix, Ariz.

## 3869. WILLIAM CHRISTOPH MARTI

B. S. in Chem. Eng.; Asst. in Univ.; b. May 23, 1887, Chicago, Ill.; s. Werner (b. May 18, 1861, Matt, Swit.) & Agnes (Itzel) Marti (b. Mar. 9, 1862, Obernburg, Bavaria, Ger.) Prepared in Lake View & Crane Man. Tr. H. Schs., Chicago. Phi Lambda Upsilon; Sigma Xi; Chem. Club; Deutscher Verein; Choral Soc.; Prelim. Honors; Ill. Crane Alumni of Univ. of Ill. Asst. Chem., Big Four R. R., 1909-11; Asst. Chem., Francis Phar. Co., Indianapolis, July-Sept., 1911; Asst. in Chem., Mich. Agr. Exp. Sta., E. Lansing, Mich., 1911— Author: Treatment of Waters with Boiler Compounds, Bul. No. 8, Ill. State Wat. Sur. Member Amer. Electro-Chem. Soc.; Amer. Chem. Soc.; Marion Club of Indianapolis; Res. Club, Mich. Agr. Coll.; Grand Recording Scribe, Phi Lambda Upsilon. Married Leta Fay McCreary, June 14, 1911. Indianapolis, Ind. *Address*, Box 842, E. Lansing, Mich.

## 3870. ARSELLA BESSIE MARTIN (SWISHER)

(Wife of No. 4450)

B. S. in Arch. Dec.; M. S., 1910; Arch. Drafting; b. Mar. 18, 1883, Atlantic, Ia.; d. Williams Briggs (b. 1856, Portsmouth, R. I.) & Ruth Alice (Reeves) Martin (b. 1857, Warren Co., Ia.) Prepared in Atlantic H. S. Arch. Club; Pen & Brush Club; Sigma Xi; Prelim. & Final Honors; Res. Scholarship. Arch. Drafting for H. V. Von Holst, June-Dec., 1910; Arthur Henn, 1911— Married E. D. Swisher, Atlantic, Iowa, Apr. 18, 1912. *Address*, 830 Mich. Ave., Chicago, Ill.

## 3871. LUTA MARTIN (RAMP)

A. B. in Sci.; b. July 10, 1882, Oakland; d. Flora (Sargent) Martin (b. Sept. 1, 1848). Prepared in Ill. Wom. Coll. Athenaeum; Phi Delta Psi; Alpha Alpha. Traveled in Europe. Married Waldo Lester Ramp, Oct. 18, 1911. *Address*, Williamsfield, Ill.

## 3872. ELMER FAUNTLEROY MARYATT

B. S. in E. E.; Engineer; b. Jan. 14, 1887, Weiser, Ida.; s. David Pendleton & Cora (Dickerson) Maryatt. Prepared in Ida. Indus. Inst. Iris; Class Football. With Pac. Tel. & Tel. Co., 1909-10; with Stone & Webster Engr. Corp., power plant Constr., 1910— Member Amer. Inst. of E. E. *Address*, Sumner, Wash.

## 3873. JOHN WARNE MATHEWSON

B. S. in E. E.; b. June 27, 1886, Elburn, Ill.; s. A. T. Mathewson, Elburn, Ill. Prepared in Elburn H. S. & Univ. Acad. Sigma Xi; Eta Kappa Nu. Inspector, North Shore Elec. Ry., 1909-10; Engr. with F. J. Postel & Co., 1910-11; Insp. & Engr., Interstate Tel. Co., Aurora, 1911-12; Insp. Pub. Ser. Co., Waukegan, Ill. *Address*, 436 N. Genesee St., Waukegan, Ill.

## 3874. BESSIE GLENN MATTHEWS

(Sister of No. 1732)

A. B. in L. & A.; b. Aug. 30, 1886, Monmouth, Ill.; d. John William (b. July 7, 1848, Macon, Miss.) & Mary Gertrude (Stevens) Matthews (b. Nov. 23, 1843, Peterboro, N. Y.) Prepared in Muncie, Ind. H. S. Chi Omega; Illiada, Pres. Sub. teacher in Sacs & Fox Indian School, Toledo, Ia., Mar.-May, 1910; Secy. to Pres. Knoxville Bus. Coll., 1911. Member Knoxville Alumnae Chapt. of Chi Omega; Southern Assoc. of Coll. Wom. *Address*, 821 E. Main St., Knoxville, Tenn.

## 3875. WILLIAM WYMAN MAY

(Brother of No. 1145)

A. B. in Bus. L. & A.; Advertising work; b. Mar. 17, 1887, St. Paul, Minn.; s. Henry Ritter (b. Edmeston, N. Y.) & Ida Althea (Monroe) May (b. do.) Prepared in Rochelle H. S. Phi Delta Theta; Phenix; Yoxan; Helmet; Track team; Capt.; Bus. Mgr., *Illio*. With Butler Bros., 1909-10; Continental Ins. Co., 1910-11; Montgomery Ward & Co., 1911— *Address*, 229 E. Huron St., Chicago.

## 3876. JAMES LESLIE MELTON

B. S. in A. E.; Struc. Draftsman; b. Dec. 13, 1880, near Madisonville, Ky.; s. Aron Casby (b. Dec. 15, 1859, Hopkins Co., Ky.) & Margueret Elizabeth (McCord) Melton (b. Jan. 14, 1860, Providence, Ky.) Prepared in Marion H. S.; Ky. State Coll., 1905-6. Foreman on brick work, 1909-10; Designing, Estimating & working with Reinforced Concrete, 1910-11; in office of Arch. as Struc. Draftsman, 1911— Married Gustava Haynes, May 4, 1910, Marion, Ky. Child, Glen Adair, b. Mar. 17, 1911. Address, Marion Ky.

## 3877. JOSEPH BRECKENRIDGE MESSICK

(Husband of No. 3290)

LL. B.; Lawyer; b. Sept. 4, 1885, E. St., Louis, Ill.; s. Joseph B. (b. Feb. 28, 1847, Carlinville, Ill.) & Sarah P. (Woods) Messick (b. Oct. 8, 1837, Des Moines, Ia.) Prepared in Smith Acad., St. Louis. Sigma Chi; Phi Delta Phi; Shield & Trident; Yoxan; Chm., Soph. Cotillion Com. Jr. mem. firm Messick & Messick, Attys.; Secy. to Alonzo K. Vickers, Justice of Ill. Supreme Court. Married Florence Brundage ('08), Sept. 9, 1911. Address, 3016 Linden Pl., E. St. Louis, Ill.

## 3878. CHARLES ERNEST MILLAR

(Brother of Nos. 757, 1056)

B. S. in Chem.; M. S., 1911; Asst. Chem.; b. June 23, 1885, Coles Co., Ill.; s. Adam (b. 1839, W. Va.) & Fannie Bowen (Knowles) Millar (b. 1843, O.) Adelpic; Chem. Club; Phi Lambda Upsilon. Grad. Asst. in Chem., Univ. of Ill., 1909-10; Asst. in Chem., K. S. A. C., 1910-11; Asst. Chemist in Soil Investigation, Exp. Sta., K. S. A. C., 1911— Address, Kan. State Agr. Coll., Manhattan, Kan.

## 3879. ALVIN CHARLES MILLER

B. S. in M. E.; Lab. work; b. Oct. 31, 1884, New Athens, Ill.; s. Charles M. (b. Jan. 27, 1859, do.) & Anna A. (Skaer) Miller (b. Aug. 24, 1862, do.) Prepared in Belleville H. S. Onyx Club. Employed in Lab. of Amer. Carbon Battery Co. Elder in Presb. Church. In Ice business, Webber & Miller, Monticello, Ill. Married Minnie E. Miller, Sept. 3, 1910, Urbana, Ill. Child, Mary J., b. June 23, 1911. Address, Monticello, Ill.

## 3880. JOHN J MILLER

B. S. in Chem. Eng.; Assoc. Ed.; b. Mar. 29, 1887, Ida Grove, Ia.; s. Jay D. (b. Jan. 27, 1859, do.) & Mary Julia (Jacob) Miller (b. 1855, Wheeling, W. Va.) Prepared in Geneva H. S. Chem. Club; Adelpic; Phi Lambda Upsilon; Prelim. Honors; Sr. Basket ball team; Sr. Football team; Mandolin & Glee Club; Illini Bd. of Control; Mgr., Students' Dir.; Assoc. Ed., Chemical Abstracts, 1909— Member Amer. Chem. Soc.; Nat. Pres., Phi Lambda Upsilon. Married Ruth Marie Coffman, June 8, 1910, Columbus, O. Address, 1436 Neil Ave., Columbus, O.; Bus. Add., O. State Univ., do.

## 3881. CLIFFORD PUSEY MILLS

(Brother of No. 2174; Husband of No. 4346)

B. S. in Agr.; Teacher; b. June 21, 1887, McNabb, Ill.; s. Willis B. (b. 1855, do.) & Martha E. (Benjamin) Mills (b. 1859, Holder, Ill.) Prepared in Center Sch., McNabb, Ill. Chi Beta; Alpha Zeta; Agron. Soc.; Agr. Club; Philomathean. Taught Agr. in Williams & Vashti Coll., Aledo, Ill., 1909-11; in Mt. Vernon Twp. H. S., 1911-12; Farmer, 1912— Married Florence M. Farrett ('10), June 28, 1911, Homer, Ill. Address, Homer, Ill.

## 3882. WILLIAM ALONZO MILLS

LL. B.; Lawyer; b. Feb. 9, 1882, Salem, Ill.; s. Edward Clarence (b. Dec. 26, 1841, Salem, Ill.) & Rebecca M. (Horton) Mills (b. Sept. 14, 1854, near Jacksonville, Ill.) Prepared in Salem & Robinson H. Schs. Van Twiller Law Club. Practicing law in Salem, Ill. Address, Salem, Marion Co., Ill.

## 3883. HAROLD HANSON MITCHELL

B. S. in Sci.; Asst. in Univ.; b. Jan. 22, 1886, Evanston, Ill.; s. Charles Page (b. 1854, Liverpool, Eng.) & Clara Minerva (Hanson) Mitchell (b. May 7, 1856, Newbury, Vt.) Prepared in Austin H. S., Chicago. Sigma Xi; Phi Lambda Upsilon. Asst. in Lab. of Phys. Chem., Dept. of An. Husb., Univ. of Ill., 1906-7; Asst. Chem. in same, 1907-8, 1909— Author: On the Metabolism Experiment as a Statistical Problem (with H. L. Rietz), *Jour. of Biol. Chem.*, Vol. 8, 1910, pp. 297-326. Member Amer. Chem. Soc.; Ill. State Acad. of Sci. Married Ethel Opal Kilbury, July 8, 1910, Urbana, Ill. Child, Donald Stanley, b. Sept. 3, 1911. Address, 611 Ind. Ave., Urbana, Ill.

## 3884. MARY LODUSKA MORRIS

A. B. in L. & A.; b. Nov. 25, 1882, Harlan, Ia.; d. E. J. Morris. Prepared in Northwestern Univ. Aletheian. Address, 516 High Ave., East Okaloosa, Ia.

## 3885. BENJAMIN HARRISON MOSBY

A. B. in L. & A.; Teacher; b. July 27, 1886, Brighton, Ill.; s. Benjamin Lambert (b. July 22, 1846, New London, Can.) & Ellen Mosby (b. Mar. 15, 1849, Jackson, Ala.) Prepared in Carlinville H. S.; Fisk Univ., Nashville, Tenn., 1904-7. Championship Football Class team, 1909. First Asst. Prin., Summer H. S., Cairo, Ill., 1909-11; Summer H. S., St. Louis, Mo., 1911— Member St. Louis Soc. of Pedagogy; Head of Dept. of History. National Grand Lect. of the A. U. K. & D. of A., Forward Movement for Men. Address, 4286 St. Ferdinand Ave., St. Louis, Mo.

## 3886. FRANK STANLEY MUSSER

B. S. in C. E.; Designer; b. Apr. 20, 1887, Lena, Ill. Prepared in Lena H. S. Triangle. Designer, Br. Dept., C. B. & O. R. R. Married Irene Erb, June 1, 1911, Lena, Ill. *Address*, 6203 St. Lawrence Ave., Chicago.

## 3887. HAROLD TORRENCE MYERS

A. B. in Bus. L. & A.; Insurance; b. Aug. 27, 1887, Chicago, Ill.; s. Myron Andres (b. Apr. 30, 1853) & Mary Eldora (Rhodes) Myers (b. Nov. 30, 1857). Prepared in Hinsdale H. S.; Delta Kappa Epsilon; Varsity Swimming Team, 1905; Class Championship Football Team, 1909; Class Basketball, 1908-9 (Capt.). With Fidelity & Casualty Co. of New York, at Chicago. Member Cong. Church; Hinsdale Club, 1909; Hinsdale Country Tennis Club., 1910; Hinsdale Men's Club, 1910. *Address*, Hinsdale, Ill.

## 3888. THOMAS DOUGLAS MYLREA

B. S. in C. E.; Draftsman; b. Jan. 17, 1886, Liverpool, Eng.; s. Philip Caine (b. Apr. 27, 1853, Kirk-Mitchell, Isle of Man, Engr.) & Elizabeth (Dickinson) Mylrea (b. Oct. 12, 1854, Back-Barrow, Lancashire, *do.*) Prepared in R. T. Crane H. S. Chicago. C. E. Club; Y. M. C. A.; Ill. State Highway Comm., July-Dec., 1909; Timekeeper, Amer. Bridge Co. of N. Y., 1909-11; Draftsman, same, 1911-1912; Chief Draftsman, Dominion Bridge Co., 1912— Jr. memb. Western Soc. of Engrs.; A. F. & A. M. *Address*, 95 Sherbrook St., Winnipeg, Man.

## 3889. CHARLES ANSON NASH

B. S. in E. E.; Engineer; b. Sept. 1, 1886, Elizabeth, Ill.; s. Anson H. & Maggie J. (Price) Nash. Prepared in Elizabeth H. S., Sigma Xi. Gen. Elec. Co., Testing Dept., 1909-10; Sales Dept., 1910-12; Instr. in Elec. Engr., Univ. of Maine, 1912— Member A. I. E. E.; Edison Club, Schenectady. Secy. & Treas., Illini Club of Schenectady, 1910-12. Married Ella M. Toms, Aug. 30, 1911, Elizabeth, Ill. *Address*, 23 Columbia St., Schenectady, N. Y.

## 3890. WILLIAM CONRAD NEIN

B. S. in E. E.; Engineer; b. Aug. 16, 1885, near Decatur, Ill.; s. George (b. 1834, Frankfort, A. M., Ger.) & Katherine (Brand) Nein (b. 1852, Heidelberg, *do.*) Prepared in Decatur H. S.; James Millikin; Armour Inst. With Westinghouse Elec. & Mfg. Co., 1909-11, Pittsburgh; with Interboro Rapid Transit Co., 1911— Assoc. mem. A. I. E. E.; A. F. & A. M. *Address*, 2074, 5th Ave., N. Y. City; *Bus. Add.*, 165 Broadway, Room 2608, *do.*

## 3891. LLOYD FRANCIS NICKELL

A. B. in Sci.; A. M., 1911; Asst. in Univ.; b. Feb. 6, 1884, Padua, Ill.; s. Elias Dolison (b. Aug. 30, 1857, near Zaleski, O.) & Ida May (Lewis) Nickell (b. July 18, 1861, near Cadiz, O.) Prepared in Univ. Acad., Adelphi; Iris; Sigma Xi; Phi Lambda Upsilon; Alpha Chi Sigma; Gamma Alpha; Final Honors. Asst. in Organic Chem., Univ. of Ill., 1910-12. Fellow in Chemistry, Univ. of Ill., 1912-13. Member M. E. Church; Amer. Chem. Soc.; Ill. Acad. of Sci. *Address*, 212 E. Green St., Champaign, Ill.

## 3892. FREDERICK BOWMAN NICODEMUS

B. S. in C. E.; Teacher; b. June 10, 1884, Forrester, Ill.; s. Frederick F. (b. 1850, Pa.) & Rebecca (Bowman) Nicodemus (b. 1851, *do.*) Prepared in Forrester H. S. C. E. Club; Y. M. C. A.; Univ. Orchestra. Invented salt spoon. Married Ella Neubauer, Oct. 12, 1910, Osaka, Japan. Child, Frederick Edwin, b. July 25, 1911. *Address*, 1 Rynkogai 7 chome, Taihoku, Formosa, Japan.

## 3893. CHARLES BEACH NOLTE

B. S. in M. E.; Mech. Engr.; b. Dec. 28, 1885, Mattoon, Ill.; s. Richard B. (b. Beardstown, Ill.) & Anna T. (Miller) Nolte (b. *do.*) Prepared in Mattoon H. S. Ill. Motor Car Co. & J. C. Thorpe, Urbana, June-Sept., 1900; M. Engr., Robt. W. Hunt & Co., Consulting Engrs., Chicago. Mem. West. Soc. of Engr. Married Maude A. Bacon, Nov. 8, 1911, Champaign, Ill. *Address*, 1114 East 65th St., Chicago; *Bus. Add.*, 2200 Insurance Exch. Bldg., *do.*

## 3894. MARY ELIZABETH NUCKOLLS (BARNETT)

(Sister of No. 2467)

B. S. in H. Sci.; Teacher; b. July 24, 1883, Auburn, Ill.; d. Charles William (b. May 27, 1848) & Margaret Julia (Moore) Nuckolls (b. Oct. 24, 1850). Prepared in Urbana H. S., Athletic Assoc.; Alpha Omicron Pi; Varsity Basketball; Pres. Wom. League; Sr. Mem. Com. Married Calvin O. Burnett, June 15, 1912, Urbana, Ill. *Address*, Bridgeport, Ill.

## 3895. ISABEL MARY OSBORNE

A. B. in H. Sci.; Teacher; b. Feb. 10, 1886, Des Moines, Ia.; d. William (b. 1855, Cornwall, Eng.) & Emma (Knight) Osborne (b. 1850, Buffalo, N. Y.) Prepared in Rock Island H. S.; Bradley Poly. Inst., Peoria, Ill., 1903-5. Delta Gamma; Phi Delta Psi. Teacher in Delavan H. S., 1909-11. *Address*, Atlantic, Ia.

## 3896. AUDRIE MAY PALMER (SHARPE)

A. B. in L. & A.; b. Mar. 6, 1888, Hicksville, O.; d. William E. (b. Oct. 2, 1853, *do.*) & Alice J. (Platter) Palmer (b. Aug. 7, 1802, Defiance, O.) Prepared in Englewood H. S.; Univ. of Chicago, 1905-7, (Assoc.); Chicago Teachers' Coll., 1909-

10; Teacher, Chicago Pub. Schs., 1910-11. Married Donald A. Sharpe, Aug. 18, 1910. Child, Kenneth Palmer, b. Aug. 17, 1911. *Address*, 6640, Normal Ave., Chicago, Ill.

## 3897. JENNIE WILSON PAPWORTH

B. Mus.; Mus. Teacher & Organist; b. Lockport, N. Y.; d. Robert Reed (b. Chatteris, Eng.) & Mary Fering (Lund) Papworth (b. Kendall, do.) Prepared in Cleveland H. S. & Nor. Organist & Choir Dir., Epis. Church, E. Cleveland, O. Associateship, Amer. Coll. of Musicians. *Address*, 32 Strathmore Ave., E. Cleveland, O.

## 3898. JOHN IRA PARCEL

B. S. in C. E.; Instructor; b. Oct. 24, 1878, Westfield, Ill.; s. Samuel Newton (b. Apr. 13, 1850, do.) & Helen Marshall (Rigg) Parcel (b. Dec. 31, 1842). Prepared in Westfield H. S.; in Westfield Coll. Acad. Zeta Psi; Sigma Xi. B. S., Westfield Coll., 1903. Instr. in Struct. Engr., Univ. of Minn. *Address*, 1316 7th St., S. E., Minneapolis, Minn.

## 3899. WALTER HARRAH PARKIN

A. B. in L. & A.; Secy. Nat. Cable & Mfg. Co.; b. Apr. 29, 1887, Galva, Ill.; s. Walter Henry (b. June 13, 1836, Sheffield, Eng.) & Mary D. (Harrah) Parkin (b. May 21, 1847, Newton, Ia.) Prepared Galva H. S.; Acacia; Scabbard & Blade; Glee & Mandolin Clubs; Member Cong. Church; A. F. & A. M., and on Ex. Bd. of Ad. Sell. League of N. Ind. *Address*, 707 Regent St., Niles, Mich.

## 3900. HARVEY A. PARKS

B. S. in Sci.; Farmer; b. Feb. 10, 1885; s. Alvah H. (b. Oct. 18, 1851, E. Grafton, N. Y.) & Sarah (Melchert) Parks (b. Sept. 12, 1862, Sandwich, Ill.) Prepared in Minonk H. S.; Shurtleff Coll., 1905-6. Class Football. *Address*, Minonk, Ill.

## 3901. LURA ELIZABETH PARSONS (JORDAN)

(Wife of No. 3424)

A. B. in Sci.; b. Sept. 9, 1883, Arlington Heights, Ill.; d. Charles Alfred (b. May 10, 1852, Deerfield, Ill.) & Rose Davidson (Goodfellow) Parsons (b. Oct. 27, 1855, Hannibal, Mo.) Prepared in Colo. Springs, Colo., & Jefferson, Chicago, H. Schs. Pres., Illiola; Vice. Pres. & Treas., Y. W. C. A.; Sigma Xi; Final & Special Honors; Asst. in Botany, 1907-9. Taught in Portage & Assumption H. Schs., 1909-11. Married Erwin Byron Jordan, ('08), June 19, 1911, Des Plaines, Ill. *Address*, Superior, Wis.

## 3902. WALTER COFFMAN PATON

B. S. in M. E.; Constr. Engr.; b. Oct. 24, 1881, Urbana, Ill.; s. John (b. Sept., 1844, Taunton, Mass.) & Margaret Orilla Paton (b. July 28, 1850, Columbus, O.) Prepared in Kansas City, Kan., H. S. Draftsman, Co. Engr. office, Okla. City, Okla.; Res. Engr., M. O. & G. R. R. Bridge over Red Riv.; Supt. of Constr. of Water Works system, California, Mo.; Constr. Supt. of Sewer System and Septic Tank, Sedalia, Mo.; City Engr. of Excelsior Springs, 1912— Married Pearl Hope Paton, Feb. 27, 1908, Kansas City, Mo. *Address*, Excelsior Springs, Mo.

## 3903. LEIGH KLUMB PATTON

A. B. in L. & A.; Med. Stud.; b. Sept. 14, 1887, Chicago; s. Joseph McIntyre, M. D. (b. Dec. 8, 1860, Ralston, Penn.) & Grace (Klumb) Patton (b. May 9, 1862, Chicago, Ill.) Prepared at Lewis Inst., Chicago; Delta Kappa Epsilon; Scribblers; Mask and Bauble; Author, book & lyrics "The Dad of the Undergrad" (Union Opera, 1912) Student Med. Dept., Univ. of Ill., 1909— *Address*, 336 S. Hoyne Ave., Chicago.

## 3904. IRA PEARCE

B. S. in C. E.; Transitman; b. Oct. 21, 1886, Champaign Co., Ill.; s. Joseph H. (b. 1847, Ross Co., O.) & Rebecca Ann (Manville) Pearce (b. 1845, Fayette Co., O.) Prepared in Champaign H. S. Rodman, Mo. Pac. Ry., 1909; same, C. C. C. & St. L., 1910; Transitman Pere Marquette, 1910— *Address*, 312 S. Randolph St., Champaign, Ill.

## 3905. ELVA MAUDE PEASE (PETTIGREW)

(Wife of No. 3911)

A. B. in L. & A.; Dir. of Phys. Cult.; b. Oct. 28, 1886, Harvey, Ill.; d. William H. (b. 1860, Madison Co., N. Y.) & Mary Aurilla (Wadsworth) Pease (b. 1862, do.) Prepared in Thornton Twp. H. S., Harvey Ill.; Lake Forest Coll., 1905-6. Alpha Omicron Pi; Wom. Ath. Assoc.; Vice Pres. Sr. Class. Dir. of Phys. Cult., Joplin, Mo., 1909-10. Married James Quinton Pettigrew, ('09), June 17, 1910, Harvey, Ill. Child, James Gordon Pettigrew, b. Aug. 24, 1912. *Address*, 97 154th St., Harvey, Ill.

## 3906. LOUISE JOSEPHINE PELLENS

B. S. in Arch.; Teacher; b. Feb. 18, 1885, Rochester, Ind.; d. Joseph B. & Nancy Elizabeth (Cobb) Pellens. Prepared Fort Wayne, Ind., H. S. Pi Beta Phi. Draftsman with Wildwood Builders Co., Ft. Wayne, Ind., 1911-12; do. for W. B. Griffin Architect, Chicago, Feb.-June, 1912; Teacher Mech. Draw. H. S., Rockford, Ill. *Address*, Lo Lo, Mont.; *Bus. Add.*, Rockford, Ill.

## 3907. ALBERT PENN

B. S. in E. E.; Engineer; b. Mar. 15, 1881, Camden, Ind.; s. Silas I. (b. June 23, 1848, do.) & Mary (O'Leary) Penn (b. N. Y. City). Prepared in Camden H. S.; Ind. Univ., 1902-4. Delta Upsilon; Phenix; Basketball team; Baseball team; Capt.;

Coach Freshman Basketball team. With Commonwealth Edison Co., Chicago Tel. Co.; Kinley Mfg. Co., Ft. Wayne, Elec. Works. *Address*, 2825 Washington Blvd., Chicago; *Bus. Add.*, 623 Marquette Bldg., *do*.

## 3908. VERE DOROTHY PERRING (LANGDON)

(Wife of No. 4765)

A. B. in L. & A.; A. M., 1910; b. Feb. 25, 1888, Rantoul, Ill.; d. Henry Robert (b. Aug. 25, 1848, Salem, Ind.) & Philena Victoria (Dodge) Perring (b. Sept. 24, 1858, Marysville, O.) Prepared in Gifford & Rantoul H. Schs.; Univ. of N. Dak., 1905-6. Phi Delta Psi; Schol. in Psych. Taught in Gifford Schs., 1910-11; Danville Sch., 1911. Married Roy Monroe Langdon, ('11), Dec. 26, 1911, Champaign, Ill. *Address*, 4542 Armitage Ave., Chicago, Ill.

## 3909. EDNA MAUD PERRY

(Sister of Nos. 2476, 3504)

A. B. in Sci.; Teacher; b. Jan. 10, 1878, Cornell, Ill.; d. Ebenezer (b. O.) & Almira (McVey) Perry (b. Pa.) Prepared in Nor. School. Athenean. Grad. work in Zool. & Botany, Univ. of Ill., 1909-10; Teaching in Callinsville Twp. H. S. *Address*, 712 W. California St., Urbana, Ill.; *Tem. Add.*, Callinsville, Ill.

## 3910. ELEANOR FARRAND PERRY

A. B. in L. & A.; A. M., 1910; Teacher; b. Sept. 24, 1887, Eskridge, Kan.; d. Edward Hawes (b. Sept. 25, 1865, Manhattan, Kan.) & Ada Harriet (Quimby) Perry (b. Apr. 8, 1865, Wakefield, Kan.) Prepared in Okla. City, Okla., H. S., Wellesley Coll., 1906-7. Kappa Kappa Gamma; Scribblers; Phi Delta Psi. Prof. of Engl., Epworth Univ., Okla.; Asst. in Engl., Lasell Sem., Auburndale, Mass. *Address*, Plainview, Tex.

## 3911. JAMES QUINTON PETTIGREW

(Husband of No. 3905)

B. S. in M. E.; Foundry work; b. Jan. 12, 1886; s. James (b. July, 1853, Scot.) & Elizabeth (Swanson) Pettigrew (b. Sept., 1861, *do*) Prepared in Thornton Twp. H. S. Ius Club; Freshman Varsity & Varsity Football; Varsity Track; Jr. Smoker & Sr. Ball Coms. With Pettigrew Foundry. Trustee & Treas. in Presb. Church. Married Elva Maude Pease, ('09), June 17, 1910. Son, James Gordon Pettigrew, b. Aug. 24, 1912. *Address*, 97 154th St., Harvey, Ill.

## 3912. LAWRENCE CLIFFORD PHILLIPS

A. B. in L. & A.; Agriculture; b. Mar. 17, 1885, Streator, Ill.; s. William Arthur (b. Oct. 3, 1854, Smithdale, *do*) & Katherine Isabelle (Parcell) Phillips (b. May 8, 1857, Westfield, *do*) Prepared in Streator H. S. Alpha Delta Phi. *Address*, Streator, Ill.

## 3913. FRANCIS ELMORE PINKERTON, JR.

B. S. in Agr.; Publisher; b. June 16, 1885; s. F. E. (b. 1850, Pottstown, Pa.) & Lucy (Boise) Pinkerton. Prepared in Clinton H. S. Agr. Club; Agr. Club; Ed., *Ill. Agriculturist*; Vice Pres., Jr. class; *Illini* staff. Agr. Editor, *Chicago Farmers & Drovers Jour.*; Mgr. Pres. Bur., Ill. Coll. of Agr.; City Editor, *Monmouth Daily Atlas*; Publisher, *Rossville Press*. *Address*, Monmouth, Ill.

## 3914. HENRY POLLARD

B. S. in M. E.; Engineer; b. June 20, 1883, Rogers Park, Ill.; s. John Z. (b. 1855, Charlotte, N. Y.) & Julia Lillian (Torkington) Pollard (b. 1860, Rochester, N. Y.) Prepared in Lewis Inst., Chicago. Ius; M. E. Soc.; Class Football; Class Tennis. Draftsman & Mech. Engr., L. A. Becker Co., 1909-11; Internat. Har. Co., Deering Works, Asst. to Mech. Engr., designing new tools, 1911; Supt. of Fidelity Brass Mfg. Co., 1912— Member A. F. & A. M.; Shrine. Married Lillian Toles, May 25, 1911. *Address*, 4118 N. 41st Court, Chicago.

## 3915. EMMA PONZER

(Sister of Nos. 1384, 4369)

A. B. in L. & A.; Teacher; b. Aug. 14, 1883, Henry, Ill.; d. Carl August (b. June 7, 1844, Ger.) & Wilhelmina (Kruger) Ponzer (b. Feb. 24, 1842, *do*) Prepared in Henry H. S. Illioli; Phi Beta Kappa; Prelim. & Final Honors; Sr. Basketball team; Y. W. C. A. cabinet; Der Deutsche Verein. High School Teacher. Member Classical Assoc. *Address*, Henry, Ill.; *Tem. Add.*, Harrisburg, Ill.

## 3916. AMY POORMAN

(Sister of No. 3134)

B. S. in H. Sci.; Teacher; b. Sept. 22, 1885, Altamont, Ill.; d. George Warren (b. Sept. 30, 1838, Massillon, O.) & Eliza Jane (Watson) Poorman (b. Jan. 26, 1842, Vandalia, Ill.) Prepared in Altamont H. S.; Univ. Acad. H. Sci. Club; Sigma Xi. Taught in Centralia Twp. H. S., 1909-10; head H. I. Sci. Dept., Placer Co. H. S. 1910— Member Amer. Home Econ. Assoc.; Amer. School of Home Econ. *Address*, Hotel Placer, East Auburn, Cal.

## 3917. CHARLES SAMUEL POPE

B. S. in E. E.; Foreman; b. Jan. 19, 1887, St. Louis, Mo.; s. Charles H. (b. 1850, Genoa, N. Y.) & Sara M. (Baxter) Pope (b. 1852, Chicago). Prepared in Moline H. S.

Culver Mil. Acad. Phi Delta Theta; Tau Beta Pi; Eta Kappa Nu; E. E. Soc.; Jr. Prom. Com. Employee of Root & Van Dervoort Engr. Co., Makers of Stat. & Port. Gas Engines; worked all through shop, on road as expert, special show representative, salesman, sales Mgr., now Engr. & Designer, Member Moline Club; Chicago Motor Club. *Address*, 925 17th St., Moline, Ill.

## 3918. GEORGE EARL POST

A. B. in L. & A.; Newspaper Reporter; b. July 26, 1886, Fithian, Illinois; s. George Hazelton (b. Feb. 3, 1847, Melville, Ontario, Can.) & Clara Ann (Dalbey) Post (b. March 29, 1857, Fithian, Ill.) Prepared in Fithian H. S. & Univ. Acad.; English Club; Scribblers; Shield & Trident; Prelim. & final and special honors, one-half year graduate study in Econ. at Illinois, 1909-11. Asst. in Engl. in Univ. of Ill., 1909-10; Clerical work, 1910. *Address*, Champaign, Ill.

## 3919. CHARLES PRUITT POTTER

B. S. in E. E.; Elec. Engr.; b. Apr. 16, 1887, Claytonville, Ill.; s. Joseph Henry (b. Dec. 14, 1856, Good Intent, Pa.) & Lillian Isabel (Brown) Potter (b. Sept. 27, 1854, Columbia City, Ind.) Prepared in Hoopston H. S. E. E. Soc.; Eta Kappa Nu; A. S. E. E.; Final Honors. Apprentice & Transformer Engr., Wagner Elec. Mfg. Co. Member Wagner Engrs. Club. Married Hazel Dell Berry, May 19, 1909, Bloomington, Ill. Child, Wilfred Charles, b. Jan. 29, 1912. *Address*, 1246A Hadiamont, St. Louis, Mo.

## 3920. CLURE MORRIS POWELL

B. S. in C. E.; Asst. Engr., b. Sept. 18, 1882, Topeka, Ill.; s. L. A. Powell. Prepared Univ. Acad. With Universal Portland Cement Co. *Address* 72 W. Adams St., Chicago, Ill.

## 3921. MARK ELMER POWERS

B. S. in M. E.; Engineer; b. Sept. 1, 1887, Champaign, Ill.; s. Elmer F. (Dresden, O.) & Florence H. (Nelson) Powers. Prepared in Champaign H. E. *Address*, 1621 W. Division St., Chicago, Ill.

## 3922. CLYTUS ILUS PRATHER

LL. B.; Accountant; b. Jan. 9, 1887; s. John Marque (b. 1845, Flemingsburg, Ky.) & Lovina (Heath) Prather (b. 1859, Olney, Ill.) Prepared in Olney H. S. Egyptian Club. Practicing Law, Gooding, Id., 1909-10; Accountant, O. W. R. & N. Ry. Co., June-Oct., 1910; for Pac. Tel. Co., 1910— Member B. P. O. E. *Address*, Claremont, Ill.

## 3923. GLENN JAMES PRUITT

(Brother of No. 3138)

LL. B.; Lawyer; b. Jan. 2, 1888, Cissora Park, Ill.; s. Elias (b. Feb. 12, 1860, Goodwine, Ill.) & Elizabeth (Wise) Pruitt (b. Apr. 29, 1864, Fountain Creek, Ill.) Prepared in Watseka H. S. Phi Delta Phi; Psi Upsilon. In Men's Furnishing Business. Married Grace Amos, Jan. 12, 1911, Owasso, Mich. *Address*, 204 S. North St., Urbana, Ill.

## 3924. JOSEPH HENRY PURSIFULL

LL. B.; H. S. Prin.; b. Oct. 5, 1883, Hidalgo, Ill.; s. Charles Jefferson (b. Apr. 30, 1859, Frankfort, Ind.) & Asa (Dulgar) Pursifull (b. Feb. 20, 1862, Rose Hill, Ill.) Prepared in Newton, H. S. Varsity Baseball; Class Football & Baseball; Pres., Fuller Moot Court. Admitted to the Bar Oct 28, 1912. *Address*, Newton, Ill.

## 3925. FAY DILLON RAILSBACK

B. S. in Agr.; Farming—Breeding Pure Breed Percherons; b. May 12, 1885, Minier, Ill.; s. James Melvin (b. Sept. 16, 1857, *do.*) and Lillie May (Dillon) Railsback (b. Oct. 24, 1859, Normal, Ill.) Prepared in Normal H. S.; Alpha Zeta; Foot Ball, 1906-7-8; Track, 1908-9. Married Marietta Rohrbach, Sept. 6, 1911, Urbana, Ill. *Address*, Minier, Ill.

## 3926. EDWARD CLEVELAND RAINEY

A. B. in L. & A.; Editor; b. Aug. 15, 1884, Salem, Ill.; s. James Kell (b. Randolph Co., *do.*) & Emma (Stevens) Rainey (b. Apr. 26, 1854, Union Co., Ind.) Theta Delta Chi; Shield & Trident; Scribblers; English Club; Editor, *Illini*; Assoc. Editor, *Illio*. City Ed., *Mt. Vernon Daily News*, 1909-10; Asst. in Engl., Univ. of Ill., 1910-11; Ed., *Marion Co. Democrat*, 1911— Deputy Co. Clerk, Marion Co., 1912—*Address*, Salem, Ill.

## 3927. CHARLES ERNEST RAMSER

B. S. in C. E.; Asst. Engr.; b. Nov. 1, 1885, Montezuma, Ia.; s. Paul (b. Bernec, Swit.) & Mary Josephine (Retz) Ramser (b. Marshalltown, Ia.) Prepared in Newton H. S. Treas., Tau Beta Pi; Sigma Xi; Prelim. & Final Honors. Instr. in C. E., Brooklyn Poly. Inst., 1909-11; Asst. Engr., N. Y. Bd. of Wat. Supply, June-Sept., 1910. Civ. Engr., Knoxville Power Co., Chilhowee, Tenn., 1911— Member Knights of the Round Table, Brooklyn, N. Y.; Treas. of Instructor's Club, Brooklyn Poly. Inst., 1910-11. *Address*, Chilhowee, Tenn.

## 3928. WILLIAM HORACE RAYNER

(Husband of No. 4773)

B. S. in C. E.; Instr. in Univ.; b. Feb. 16, 1884, Ewing, Nebr.; s. William Harris (b. Mar. 22, 1846, Piqua, O.) & Celia Julia (Rockwell) Rayner (b. Nov. 14, 1852,



Rutland, N. Y.) Prepared in Mt. Vernon, Ia., H. S.; Cornell Coll., Ia., Acad. Secy., C. E. Club; Iris Club. U. S. Geol. Sur., Apr., 1910; Draftsman, C. & N. W. R. R., Sept., 1910; Instr. in C. E., Univ. of Ill., 1910— Jr. Topographer, U. S. Geol. Sur., 1909-10, June-Sept., 1911. Member M. E. Church. Married Frances Bostwick Leonard ('11) Aug. 28, 1912, Rockford, Ill. *Address*, 905 So. Busey, Urbana, Ill.

## 3929. GAIL REBMAN

A. B. in L. & A.; Dairyman; b. July 28, 1881, Frederick; s. B. F. Rebman, Prin. of H. S., Ogden, Ia., 1909-10; employed in State Tr. Sch. for Girls, Geneva, Summer-fall, 1910. *Address*, St. Louis, Mo. (4)

## 3930. WADE W. REECE

(Husband of No. 4545)

B. S. in M. E.; Effic. Engr.; b. Nov. 25, 1884, Rossville, Ill.; s. William Wilson (b. Oct. 3, 1847, St. Joseph Co., Ind.) & Alice Adelaide (Holloway) Reece (b. Sept. 12, 1849, *do.*) Prepared in Rosville H. S. Treas., Class; 1st Vice Pres., Stud. Union; Varsity Football squad; Class Football; Crystal Dancing Club; Athletic Assoc.; M. E. Soc.; Y. M. C. A. Power House Engr., 1909-11; Efficiency Engr. in steam Engr. with W. H. Zimmerman Co., Consult. Engrs. Married Sarah Anita Barrett, ('11), June 29, 1911, Butler, Ill. *Address*, 3307 W. 63d St., Chicago.

## 3931. LOIS ANTOINETTE REED

(Sister of No. 4872)

A. B. in L. & A.; B. L. S. Librarian; b. Feb. 13, 1881, Rochester, N. Y.; d. Avery L. (b. *do.*) & Carra E. (Otis) Reed (b. *do.*) Prepared in Nichols Sch., Rochester; Univ. of Rochester, 1900-2. Sigma Kappa. N. Y. State Lib. Sch. 1904; Libr. Western Coll. 1905-07; Asst. Univ. Ill. Lib. 1907-10; Asst. Libr., Univ. of Rochester, Libr., 1910— *Address*, Univ. Libr., Rochester, N. Y.

## 3932. RALPH HOWARD REGAN

B. S. in M. E.; Inspector; b. Sept. 6, 1882, Morris, Ill.; s. Levi T. (b. Dec. 30, 1842, Salt Creek, *do.*) & Margaret E. (Hunter) Regan (b. Dec. 5, 1845, Goodings Grove, *do.*) Prepared in Englewood, Chicago. Capt. Draftsman, Weir & Craig Mfg. Co., Chicago, 1908-9; Amer. Car & Foundry Co., 1909-10; Asst. Testing Engr., 1 yr.; Insp., Finished Materials, Gorgona Shops, Isthmian Canal Comm., 1911— Jr. mem. Amer. Soc. of M. E. Married Levena May Mitchell, Jan. 8, 1910, Chicago. *Address*, Gorgona Canal Zone; *Ferm. Add.*, 519 W. 66th St., Chicago.

## 3933. ROSALIE MARY RETZ

A. B. in L. & A.; Teacher; b. Ottawa, Ill.; d. John Hubert (b. 1853, *do.*) & Elizabeth (Suppes) Retz (b. 1857, Somonauk, Ill.) Prepared in Ottawa Twp. H. S. Alpha Xi Delta; Phi Delta Psi; Prelim. honors. Teaching in Ottawa Twp. H. S. *Address*, 1625 East St., Ottawa, Ill.

## 3934. PERCY McCLURE RICHARDS

B. S. in Ry. E. E.; Engr., b. Dec. 5, 1885, Eureka, Ill.; s. L. C. and Ida (McClure) Richards (b. Hancock Co., *do.*) Prepared in Centralia & Peoria H. Schs. E. E. Soc. Electrician, Decatur; Engr. & Bus. Mgr., Cairo. City Engr. Supt. Water & Light Dept. City of Metropolis. Member A. I. E. E. Married Ina Buel, Feb. 25, 1911, Cairo, Ill. Child, Mary Buel, b. Oct. 26, 1912. *Address*, Metropolis, Ill.

## 3935. EDITH MARION RICHARDSON

A. B. in L. & A.; Teacher; b. July 14, 1887; d. Dr. Francis M. (b. O.) & Fannie (Buchanan) Richardson (b. Ind.) Prepared in Englewood H. S. Univ. of Chicago, 1906-8. Pi Beta Phi. Chicago Nor. Coll., 1910; Teachers, Bryn Mawr, Chicago. *Address*, 6614 Ingleside Ave., Chicago.

## 3936. CLARA AGNES RICKETTS

A. B. in L. & A.; B. L. S., 1911; Librarian; b. May 28, 1885, Fisher, Ill.; d. Andrew Duncan (b. Jan. 29, 1843, near Findlay, O.) & Nancy Jane (Taylor) Ricketts (b. Jan. 19, 1845, *do.*) Prepared in Champaign & Wendell Phillips, Chicago, H. Schs. Delta Gamma. Asst. at Loan Desk, June, 1911; Loan Desk Libr., Univ. of N. Dak., 1911-12. *Address*, Champaign, Ill.

## 3937. ROBERT HERMAN REISCHE

B. S. in C. E.; Engr.; b. May 18, 1886, Chicago; s. Louis (b. Oct. 15, 1859, Arnstedt, Saxony, Ger.) & Emilie Augusta (Weiland) Riesche (b. Apr. 20, 1862, Bredow, Stettin, *do.*) Prepared in Crane Man. Tr. Sch., Chicago. Concrete Inspr., C. & N. W. R. R. 1909-10; Chicago Railways, Mar.-Oct., 1910; Western Elec. Co., 1910-11. *Address*, 2448 N. Sawyer Ave., Chicago.

## 3938. CHARLES TRECOTT RIPLEY

B. S. in Ry. E. E.; M. E., 1912; Asst. Engr. Tests; b. Apr. 20, 1886, Oak Park, Ill. Prepared in Oak Park H. S. Beta Theta Pi; Tau Beta Pi; Phenix; Eta Kappa Nu; Prelim. & Final Honors, Asst. Engr. Tests, A. T. & S. F. R. R. System. *Address*, 414 Maple Ave., Oak Park, Ill.; *Bus. Add.*, Topeka, Kan.

## 3939. RALPH GRANVILLE RISSER

B. S. in Agr.; Teacher; b. Sept. 30, 1886, Kankakee, Ill.; s. Ralph Gilman (b. 1846, Ashland, O.) & Eva (Dunlap) Risser (b. 1860, Savoy, Ill.) Prepared in Kankakee H. S. Farmer, 1909-10; Teacher of Agr., 1910— Pres., Bay Sec. S. W. Order of Amer. Assoc. for Adv. of Agr. Teaching; Mem. the Grange. *Address*, 530 E. Poplar St., Stockton, Calif.

## 3940. ELIZABETH PROPHET RITCHIE

B. L. S.; Librarian; b. Nov. 6, 1880, Gloucester, N. J.; d. William (b. 1842, Monifeth, Scot.) & Mary Anne (Canning) Ritchie (b. Maghera, Ire.) Prepared in Cotner Univ., Lincoln, Nebr. A. B., Cotner Univ., 1900. Librn., Pub. Libr. *Address*, 136 5th Ave. E., Kalispell, Mont.

## 3941. GLEN LEWIS ROBBINS

B. S. in Agr.; b. Mar. 10, 1888, McCool, Ind.; s. L. H. Robbins. Prepared in Valparaiso Univ. *Address*, McCool, Ind.

## 3942. JOHN ALCIDE ROBERT

(Brother of No. 2792)

B. S. in C. E.; Engineer; b. Oct. 31, 1886, Locle, Swit.; s. Paul Henry (b. June 26, 1858, Coiselle, Suisse, *do.*) & Louise Adele (Brandt) Robert (b. Mar. 13, 1857, Planchette, *do.*) Prepared in Lacon H. S. Engr., McGillivray Creek Coal & Coke Co., Ltd., Coleman, Nebr.; Engr., Fairfax Mine of Tacoma Smelting Co., *Address*, Fairfax, Wash.

## 3943. CHARLES JASON ROBINSON

B. S. in Agr.; Farmer; b. Nov. 28, 1884, near Manteno, Ill.; s. Jason A. (b. Nov. 13, 1848, near Manteno, Ill.) & Alethea M. (Grimes) Robinson (b. Dec. 6, 1853, *do.*) Prepared in Kankakee H. S. Sigma Pi; Sigma Xi; Alpha Zeta; Agr. Club; Final Honors, Dairying, 1909-10; with Ext. Dept., Mass. Agr. Coll., 1910-11; Farmer, 1911— Member M. E. Church. Married Mary E. Shreffler, Oct. 26, 1910, Manteno, Ill. *Address*, Manteno, Ill.

## 3944. CARL DAVID ROBSON

B. S. in C. E.; Designer; b. May 1, 1883, Elyria, O.; s. W. H. & Eliza Jane (Robinson) Robson. Prepared in Englewood H. S., Chicago. Acacia. Designer, Hegeler Bros., Danville, Ill. *Address*, 122 Robinson St., Danville, Ill.

## 3945. ROBERT BEAM RODGERS

B. S. in Ry. E. E.; Gen. Mgr., So. Welding & Machine Co.; b. Aug. 26, 1886, Riverton, Ill.; s. S. D. (b. Nov. 26, 1836, *do.*) & Emma (Yocom) Rodgers. Prepared in Springfield H. S. Sigma Pi. Dir., Wolfe Trade Sch., 1909-11; part owner & Gen. Mgr., So. Welding & Machine Co., San Antonio, Tex. Invented an automobile power pump, 1912. Married Nora B. Dunlap, Dec. 27, 1909, Champaign, Ill. Child, Frances B., b. Dec. 21, 1910. *Address*, 215 W. Fla. St., San Antonio, Tex.

## 3946. MINNIE GENEVIEVE ROHRER (FISHER)

(Wife of No. 4654)

A. B. in L. & A.; b. July 31, 1884; d. Celestin (b. 1832, Alsace, Ger.) & Sophie Emily (Kostler) Rohrer (b. 1843). Prepared in Somonauk H. S.; Northwestern Acad. Kappa Kappa Gamma; Phi Delta Psi. Married Ward Herbert Fisher, ('11), Oct. 14, 1911, Birmingham, Ala. *Address*, Springfield, Ill.

## 3947. EARL ELI ROSE

LL. B.; Lawyer; b. Oct. 20, 1881, Mt. Erie, Ill.; s. N. B. Rose. Prepared at Olney H. S. *Address*, Olney, Ill. (‡)

## 3948. JAY FREDERICK ROTH

B. S. in M. E.; Chief Draftsman; b. Dec. 18, 1886, Henry, Ill.; s. John (b. Feb. 16, 1850, Halle, Ger.) & Anna Roth (b. Oct. 15, 1853, Saxony, *do.*) Prepared in Henry H. S. Elec. Crane Steel Detailer, June-Feb., 1910; Gen. Draftsman, Avery Co., Peoria, 1910-11; Chief Draftsman, Peoria Gas & Elec. Co., 1911— Married Lillian P. Pierce, Aug. 10, 1912. *Address*, 501 Hulburt St., Peoria, Ill.; *Home Add.*, 1105 Euclid Ave., Champaign, Ill.

## 3949. CLAUDE KERLIN ROWLAND

A. B. in L. & A.; LL. B., 1911; Lawyer; b. Mar. 16, 1884, Broadlands, Ill.; s. George Thomas (b. Dec. 31, 1852, Louisville, Ky.) & Allie Alice (Steel) Rowland (b. Sept. 26, 1858, near Chillicothe, O.) Prepared in Martinsville H. S. *Address*, 4631 Washington Ave., St. Louis, Mo.

## 3950. FORREST SELER RUSK

A. B. in Arch.; Architect; b. Nov. 10, 1885, Hanover; s. Charles C. (b. 1854) & Edith (Seiler) Rusk (b. 1860). O. State Univ., 1904-8. *Address*, 555 Linwood Ave., Columbus, O.; *Bus. Add.*, Brunson Bldg., *do.*

## 3951. RALPH LESLIE RUSK

A. B. in L. & A.; Student; b. July 11, 1888, Rantoul, Ill.; s. William Humphrey & Anna Lucinda (Renner) Rusk. Prepared in Francesville, Ind., & Windsor, Mo., H. Schs.; Univ. of Mo. Summer Session. Chi Beta. Teacher in Windsor, Mo., H. S.,

1909-10; head of Engl. Dept., Ft. Smith, Ark., H. S., 1910-11; Grad. Stud., Columbia Univ., 1911— Member Graduate English Club, Columbia Univ. *Address*, 520 W. 123d St., New York.

## 3952. GEORGE SILAS RUSSELL

B. S. in C. E.; Field Engr. Sewers; b. Aug. 11, 1885, Baltimore, Md.; s. Lewis Derr (b. Oct. 2, 1866, *do.*) & Frances Rebecca (Phelps) Russell (b. Oct. 10, 1863, *do.*) Prepared in Baltimore City Coll.; Tau Beta Pi; Sigma Xi; Final Honors. Asst. Engr. K. C. S. R. R. to April 1, 1909; Field Engr. Sewers, Apr. 1, 1909— Married Mabelle Florence Housekeeper, Nov. 12, 1909, Olathe, Kansas; Child, Jesse Lewis, b. Sept. 7, 1910. *Address*, 2524 Agnes Ave., Kansas City, Mo.

## 3953. WILVAN JESSE RUSSELL

A. B. in Bus. L. & A.; b. Dec. 4, 1886, Taylorville, Ill.; Prepared in Pana H. S. *Address*, 748 W. William St., Decatur, Ill.

## 3954. INEZ FLOYANCE SACHS

B. L. S.; Librarian; b. Feb. 7, 1882, near Altamont, Kan.; d. Hans (b. Nov. 30, 1853, near Gettysburg, Pa.) & Martha Jane (Moats) Sachs (b. Nov. 9, 1856, near Towanda, Ill.) Prepared in Towanda H. S.; Westfield, Ill., Coll. Acad. A. B., Westfield Coll., 1903. Final Honors. Cataloger, Workingmen's Inst. Libr., Aug.-Nov., 1909; Asst. Cataloger, Ind. Univ. Libr., 1909-11; Ref. Librn., Ind. Univ. Libr., 1911— Member Amer. Libr. Assoc. *Address*, 416 E. Kirkwood Ave., Bloomington, Ind.

## 3955. MABELLE OLETTA SAEMANN

B. L. S.; b. Sept. 17, 1881, Plymouth, Wis.; d. William Christopher (b. Aug. 18, 1841, Bethlehem, O.) & Pauline (Gehler) Saemann (b. Oct. 22, 1849, Two Rivers, Wis.) Prepared in Plymouth H. S. A. B., Univ. of Wis., 1905. *Address*, 103 Reed St., Plymouth, Wis.

## 3956. THOMAS WALTER SAMUELS

A. B. in L. & A.; A. M., 1912; b. Apr. 1, 1886, Carrollton, Ill.; s. John D. (b. 1850, Hamburg, Ill.) & Emma S. Abrams) Samuels (b. 1853, N. Y. City). Prepared in E. St. Louis H. S. Delta Upsilon; Delta Sigma Rho; Shield & Trident; Egyptian Club; Philomathean; Cosmopolitan Club; Bryan Prize; Varsity Debating team; Pres., Soph. Class; Class Baseball Mgr.; Vice Pres., Y. M. C. A.; Pres., Univ. Repub. Cub. Supt. of Schools, Atwood, Ill., 1909-11; Law School, 1911-12. *Address*, 603 S. Race St., Urbana, Ill.

## 3957. PAUL VINCENT SCHAEFER

LL. B., Bank Clerk; b. Feb. 20, 1886, Carlyle; s. Philip (b. July 24, 1832, Hesse Ger.) & Elizabeth (Heil) Schaefer (b. Apr. 22, 1841, St. Louis, Mo.) Prepared in Irishtown Sch.; Catholic Parochial School; Carlyle H. S. Loyola Club; Spaulding Guild; Varsity Baseball. Member K. of C. *Address*, Carlyle, Ill.

## 3958. WILLIAM HENRY SCHULZKE

(Brother of No. 4409)

B. S. in Arch.; Draftsman & Supt.; b. Sept. 9, 1885, Springfield, Ill.; s. J. William (b. May 8, 1855, Saxony) & Elizabeth G. (Miller) Schutzke (b. May 24, 1856, Springfield, Ill.) Prepared in Springfield H. S. Phi Gamma Delta; Scabbard & Blade; Shield & Trident; Pres., Arch. Club; Maj., 1st Battalion Regt. Draftsman, J. M. White, Supervising Arch., Univ. of Ill., 1909; Draftsman & Supt., H. W. Whitsitt, 1910— Member Moline Club; Rock Island Club. *Address*, Y. M. C. A. Bldg., Moline, Ill.; *Bus. Add.*, Peoples Trust & Savings Bank Bldg, *do.*

## 3959. RAMON SCHUMACHER

(Brother of No. 3161)

B. S. in Arch.; Architect; b. Jan. 4, 1887, St. Joseph, Mo.; s. Gus (b. Nov. 9, 1854, Kalten Kirche, Schlesvig Holstein, Ger.) & Wilhelmina (Hanssen) Schumacher (b. Mar. 9, 1856, Davenport, Ia.) Prepared in St. Joseph, Mo., H. S. Tau Beta Pi; Sigma Xi; Arch. Club; Prelim. & Final Honors. Architect. *Address*, 22 Dradell, 414 W. 119th St., N. Y. C., N. Y.; *Bus. Add.*, 527 5th Ave., New York City.

## 3960. FLORENCE ANTOINETTE SCHWARZKOFF (DONAHO)

(Wife of No. 3342.)

A. B. in H. Sci.; b. St. Louis, Mo.; d. Henry G. (b. Berlin, Ger.) & Florence Adelia (Miller) Schwarzkopf (b. Newark, N. J.) Prepared in Topeka, Kan., H. S.; Hyde Park H. S. Kappa Kappa Gamma; Yo Ma. Taught in Des Moines H. S. Member Kappa Alumni Club; Daughters of King; Ia. State Teachers Assoc.; Ia. State Home Econ. Assoc. Married Earl Willoughby Donaho, Oct. 12, 1912. *Address*, 6100 Monroe Ave., Chicago.

## 3961. BERENICE SCOGGIN

A. B. in L. & A.; Teacher; b. Dec. 21, 1887, Millington, Ill.; d. Charles Matson (b. Sept. 18, 1845, Cleaves, O.) & Irene (Finnie) Scoggin (b. Sept. 10, 1848, Millington, Ill.) Prepared in Wheaton Acad.; Northw. Univ., 1905-6. Chi Omega. Taught in Plano, Ill., 1909-10; Millington, 1910-11. *Address*, Millington, Ill.

## 3962. THEODORE MEADE SMITH

B. S. in Agr.; b. Feb. 15, 1885, Auburn, Ill.; s. J. Frank Smith. Prepared in Auburn H. S. *Address*, Auburn, Ill.

3963. **ESSIE MAY SEED (ROGERS)**

(Wife of No. G195)

A. B. in Sci.; b. Sept. 27, 1885, Belmont, Ill.; d. George Andrew (b. Oct. 12, 1852, Bridgeport, Ill.) & Mary Frances (Plotner) Seed (b. May 17, 1860, Bible Grove, Ill.) Prepared in Sparta & Hutsonville H. Schs.; I. S. N. U., 1903-6. Final Honors. Married Jerome Stanley Rogers ('09), Aug. 30, 1911. *Address*, No. 5 The Mindoro, 832 Rittenhouse St., N. W., Washington, D. C.

3964. **JOHN GORDON SEELY**

(Brother of No. 1262)

B. S. in Agr.; Farmer; b. Sept. 10, 1882, Las Vegas, N. Mex.; s. Thomas Jennings (b. Aug. 16, 1848, Chester, N. Y.) & Anzolette E. (Teller) Seely (b. July 13, 1852, Fonda, N. Y.) Prepared in Oswego & E. Aurora H. Schs. Phi Gamma Delta; Alpha Zeta; Alpha Gamma Rho; Agr. Club; Prelim. Honors; Accompanist of Glee Club; Organist, Presb. Church, Champaign; same, Champaign & Urbana Hebrew Congregation. Grad. in Mus., Northwestern Univ., 1905. Organist, Presb. Church, Aurora, Ill. Member A. F. & A. M.; Assoc. mem. Amer. Guild of Organists. *Address*, Riverleigh Farm, Oswego, Ill.

3965. **ALICE FAYE SEILER**

A. B. in H. Sci.; Teacher; b. Oct. 27, 1881, Shawnee, O.; d. Albert Pierce (b. Aug. 3, 1848, Bloomfield, Pa.) & Alice Elizabeth (Carpenter) Seiler (b. Nov. 10, 1854, Newville, O.) Prepared in Mansfield, (O.) H. S.; O. Wes. Univ. Methuen; H. Sci. Club; Y. W. C. A., Treas. & Mem. Adv. Bd.; Kappa Alpha Theta Substitute Teacher, Pub. Sch., Washington, D. C., 1909-10; organized 4 yrs. course of H. Sci., Placer Co. H. S., Auburn, Calif., & taught same, Jan.-June, 1910; Pub. Schs., Washington, D. C., 1910—Bur. Engraving, Civ. Ser., 1905-7; Census Bur. Civ. Ser., summer, 1910. Author; Article, for *Illinois Agriculturist*, Feb., 1910. Member Amer. Home Econ. Assoc.; Home Econ. Assoc. of Wash., D. C.; Alumni Assoc. of Univ. of Ill.; M. E. Church; O. E. S.; Kochov. *Address*, Amer. Univ. Park, Washington, D. C.

3966. **ROBERT ROSS SEYMOUR**

(Brother of No. 2232, 3967)

B. S. in Agr.; Farmer; b. Apr. 24, 1888, near Thomasboro, Ill.; s. William Reynolds (b. Oct. 10, 1848, Newark, *do.*) & Alice Florence (Case) Seymour (b. May 3, 1856, *do.*) Prepared in Univ. Acad. Agr. Club. State Soil Surv., June-Dec., 1909; Farmer, 1909—Henning, Ill., and North Bend Neb. *Address*, North Bend, Nebr.

3967. **WALTER ALFRED SEYMOUR**

(Brother of Nos. 2232, 3966)

B. S. in Agr.; Farmer; b. Apr. 4, 1886, near Thomasboro, Ill.; s. William Reynolds (b. Oct. 10, 1848, Newark, Ill.) & Alice Florence (Case) Seymour (b. May 4, 1856, Newark). Prepared in Univ. Acad. Agr. Club. Farming & Traveling through western states, 1910-11; Farming, 1912—*Address*, North Bend, Nebr.

3968. **GUY RAY SHAW**

B. S. in C. E.; Genl. Contr.; b. Mar. 30, 1886, Maquoketa, Ia.; s. A. F. (b. May 2, 1850, Maquoketa, Ia.) & Isadore (Ray) Shaw (b. Jan. 8, 1854, Whiteside Co., Ill.) Prepared in Vinton, Ia., H. S.; Univ. of Ia., 1905-6. Contracting Engr., Cook Constr. Co., Genl. Contrs., Des Moines, Ia. *Address*, Victoria Hotel, Des Moines, Ia.

3969. **EDITH OLGA SHIVELY (WEGENG)**

A. B. in L. & A.; b. Mar. 5, 1887; Ivesdale, Ill.; d. Daniel Webster (b. Jan. 6, 1858, Bowling Green, O.) & Minerva Katherine (Watts) Shively (b. Feb. 26, 1857, Somerset, O.) Prepared in Champaign H. S.; Delta Gamma; Y. W. C. A. Married Philip Joseph Wegeng, Sept. 27, 1911, Mahomet, Ill. *Address*, 807 W. Springfield Ave., Champaign, Ill.

3970. **FRANK KAY SHRADER**

(Brother of No. 4905)

A. B. in Bus. L. & A.; Broker; b. May 24, 1886, Bushnell, Ill. Prepared in Knoxville H. S. Phi Beta Kappa; Sigma Xi; Special Honors; Final Honors. *Address*, c/o N. W. Halsey & Co., Chicago, Ill.

3971. **HAROLD HOYT SIMMONS**

B. S. in C. E.; Civ. Engr.; b. Nov. 14, 1888, St. Joseph, Ill.; s. Albert N. (b. Dec. 22, 1858, Jersey Co., Ill.) & Etta R. (Hoyt) Simmons (b. Dec. 18, 1858, Crawford Co., Ill.) Prepared in Blue Mound H. S.; James Millikin Univ. Acad.; Sigma Xi; Tau Beta Pi; C. E. Club. Editorial Staff, *Railway Age Gazette*. Author: *Railway Signal Dictionary*. *Address*, 1400 E. 53rd St., Chicago, Ill.

3972. **FRED S. SIMMS**

B. S. in E. E.; Elec. Engr.; b. Sept. 8, 1882, Mt. Clemens, Mich.; s. J. W. (b. Cady, Mich.) & Katherine (Shepard) Simms (b. Mt. Clemens, Mich.) Prepared in Bradley Poly. Inst. Iris. Y. M. C. A. With Allis-Chalmers Co., Cincinnati, O.; Avery Co., Peoria. I. N. G., Co. G, 5th Regt. Member Illini Club, Peoria. Married Laura E. Geach, Sept. 12, 1911, Peoria, Ill. *Address*, 118 Pennsylvania Ave., Peoria, Ill.

## 3973. FRANCIS MARION SIMPSON

B. S. in Agr.; Asst. in Agr. Extension; b. Apr. 26, 1887, Vienna, Ill.; s. Francis Marion (b. Jan. 23, 1838, *do.*) & Margaret Ann (Beal) Simpson (b. Mar. 11, 1849, Clarion Co., Pa.) Prepared in Vienna H. S. Phi Kappa Psi; Alpha Zeta; Scabbard and Blade; Shield and Trident; Varsity Club; Egyptian Club; Lieut. Col. Cadet Corps, 1908-1909. Dairy Farming, Vienna, Ill., 1909-1911; Asst. in Agr. Ext., Univ. of Ill., 1911— City Alderman; Secy., Farmers' Inst.; on 4th Regiment Staff, I. N. G. *Address*, Urbana, Ill.

## 3974. THOMAS PATRICK SINNETT

A. B. in L. & A.; Teacher; b. Mar. 17, 1880, Hopedale, Ill.; s. Michael (b. Ire.) & Johanna (Conway) Sinnett (b. *do.*) Prepared in Grand Prairie Sem., Onarga; I. S. N. U. *Address*, 703 Twenty-Third St., Rock Island, Ill.

## 3975. POMEROY SINNOCK

B. S. in C. E.; Civ. Engr.; b. Sept. 28, 1886, Quincy, Ill.; s. James William (b. Oct., 1857, Payson, Ill.) & Fannie Mayo (Nichols) Sinnock (b. Griggsville, Ill.) Prepared in Quincy H. S. Sigma Chi; Phenix; Varsity Quarterback (All-Western) 1906-9. Ill. Trac. Sys., 1910-11; Salesman, 1910-11; Mfr., 1911-12; Des Moines Elec. Co., 1912— Married Frances Maurice Obeart, June 22, 1910, St. Louis, Mo. Child, Pomerooy Sinnock, Jr., b. Apr. 6, 1911. *Address*, c/o Des Moines Elec. Co., Des Moines, Ia.

## 3976. ELIZABETH SMITH

B. L. S.; Instructor; b. Nov. 3, 1861, Watertown, N. Y.; d. David P. (b. Oct. 17, 1824, Champion, N. Y.) & Viola E. (Rudd) Smith (b. Dec. 6, 1829, *do.*) Prepared in Maquoketa, (Ia.) H. S. Prepared in Chicago Nor. Sch., 1891-3; Oberlin Coll., 1883-5; Catalog, Springfield Museum of Nat. Hist., 1909; Instr. in Lib. Econ., Syracuse Univ. *Address*, 424 S. Crouse Ave., Syracuse, N. Y.

## 3977. FERDINAND PETER SNIDER

LL. B.; Lawyer; b. Oct. 14, 1883, Charleston, Ill.; s. John Henry (b. 1862, Cincinnati, O.) & Frances (Hildreth) Snider (b. 1862, Palmyra, N. Y.) Prepared in Charleston H. S.; Univ. Acad. Sigma Nu; Phi Delta Phi; Yoxan; Shield & Trident; Ku Klux; Jr. Prom Com. Insurance, U. S. Indian Agency, Muskogee, Okla., 1909; U. S. Indian Agency & Postal Dept., Clerk in Quarry Office, 1910; Special in R. R. Mail Service, Mar. June, 1910; Lawyer, 1911— Married Florence Furtill of Mattoon, Ill., Oct. 17, 1912. *Address*, Haskell, Okla.

## 3978. HELEN ANDERSON SOUTHGATE

A. B. in Sci.; Teacher; b. Woodstock, Vt.; d. Robert Swan (b. Aug. 7, 1835, Ipswich, Mass.) & Caroline Louisa (Anderson) Southgate (b. Jan. 16, 1837, Keene, N. H.) Prepared in Woodstock H. S.; Ypsilanti, Mich., 1892-4; DeKalb, Ill., summer, 1902. Teaching in Michigan City H. S., 1909-10; Ferry Hall, Lake Forest, Ill., 1910-12. Member Natl. Geog. Soc.; Wom. Study Club. *Address*, 218 W. 6th St., Michigan City, Indiana.

## 3979. JOE DARE SOUTHWICK

A. B. in L. & A.; b. Mar. 23, 1885, Flora, Ill.; s. I. H. Southwick. Prepared in Flora H. S. Chi Psi; *Illini* Staff; *Dope-Sheet*; Scribblers. *Address*, (†)

## 3980. RAY CARLISLE SPARKS

A. B. in L. & A.; LL. B.; Lawyer; b. Feb. 19, 1886, Bushnell, Ill.; s. Thomas Jefferson (b. Aug. 16, 1843, Colfax, Ind.) & Agnes Sophia (Patton) Sparks (b. Jan. 12, 1850, Wheeling, W. Va.) Prepared in Bushnell & Macomb H. Schs.; Western Nor. Sch. Phi Delta Theta; Phi Delta Phi; Helmet; Fuller Moot Court; Chm. Sen. Ball Com.; Head Yell Leader; Class Football. *Address*, 530-2 Granger Block, San Diego, Calif.

## 3981. IRWIN SHERWOOD SPRECHER

B. S. in Agr.; b. Oct. 25, 1874, Mt. Morris, Ill.; s. George Sprecher. Attended Zion City Coll. *Address*, Zion City, Ill.

## 3982. OTTO CHARLES STANGER

B. S. in Chem.; Chemist; b. June 16, 1882, Centralia, Ill.; s. Rev. G. H. (Bisrampur, East India) & E. G. (Vehe) Stanger (Palatine, Ill.) Prepared in Calumet H. S., Chicago; Alpha Chi Sigma; Philomathean; Chem. Club. With F. J. Lewis & Co., July 1, 1909 to Sept. 18, 1909; with Armour & Co., Soap & Glue works, Oct., 1909— *Address*, 6212 Madison Ave., Chicago.

## 3983. MAE KNIGHT STEELE

A. B. in L. & A.; b. Oct. 18, 1882, Bloomington, Ind.; d. William Johnston (b. June 15, 1852, Fayette Co., Pa.) & Wealthy Annie (Strickland) Steele (b. July 24, 1855, Batavia, N. Y.) Prepared in Bloomington H. S. A. B., Ill. State Nor. Univ., 1904. Altheanai, Secy.; Y. W. C. A. cabinet. Prin. Jefferson Park H. S., El Paso, Ill., 1909-10; United El Paso H. S., 1910-11. *Address*, 205 Leland St., Bloomington, Ill.

## 3984. MILTON FREDERICK STEIN

B. S. in M. & S. E.; Engineer; b. Dec. 17, 1885, Chicago. Prepared in Englewood H. S. Sigma Chi. *Address*, Avalon, Pa.; *Bus. Add.*, 1111 Union Bank Bldg, Pittsburgh, Pa.

## 3985. HAROLD WILSON STEWART

B. S. in Agr.; Assoc.; b. July 3, 1886, Hebron, Ill.; s. Richard Henry (b. Dec. 25, 1863, Hebron, Ill.) & Mary Addie Stewart (b. Dec. 1, 1864). Prepared in Hebron

H. S. Phi Sigma Kappa; Alpha Zeta; Sigma Xi; Final Honors; Glee & Mandolin Clubs. Assoc. in Soil Survey, Univ. of Ill. Agr. Exp. Sta. Member Presb. Church. Married Marjorie Nichols, Dec. 28, 1910, Lake Geneva, Wis. *Address*, 1013 W. Ill. St., Urbana, Ill.

## 3986. JAMES SAMUEL STEWART

(Brother of No. 1591)

B. S. in C. E.; Farmer; b. Feb. 22, 1887, Kewanee, Ill.; s. Samuel Parrish (b. 1846, Kewanee, Ill.) & Nancy Jane (Robson) Stewart (b. 1850, *do.*) Prepared in Toulon H. S. & Acad. Draftsman, 1909-11; Cost-keeping & Drafting, 1911-12; Farming, 1912—Married Ruby F. Scott, Jan. 6, 1912. *Address*, Blakesburg, Ia.

## 3987. CORNELIUS STOCKER

B. S. in Agr.; Offic. Testing; b. Oct. 8, 1885, Highland, Ill.; s. Augustus (b. Aug. 20, 1857, *do.*) & Minnie (Branger) Stocker (b. May 4, 1857, *do.*) Prepared in Highland H. S.; Univ. Acad. *Address*, Highland Ill.

## 3988. JOHN PHILEMON STOUT

(Brother of No. 4926)

B. S. in Agr.; Farmer; b. Dec. 21, 1887, Cotton Hill, Ill.; s. Joab Philemon (b. Apr. 3, 1860, *do.*) & Ida Frank (Sawin) Stout (b. Aug. 14, 1863, Loxa, Ill.) Prepared in Springfield H. S. Chi Beta; Alpha Zeta; Scabbard & Blade; Agr. Club; Major Cadet Reg., Prelim. Honors. *Address*, R. F. D. No. 15 Chatham, Ill.

## 3989. CLARA MARIE STRAUCH

(Sister of Nos. 2824, 3559, 3990)

A. B. in H. Sci.; Teacher; b. Chadwick, Ill. Prepared in Chadwick H. S.; Cornell Coll. Prep. Dept.; Frances Shimer Acad. Athenean; Aboth. *Address*, 322 Miss. Ave., Joliet, Ill.

## 3990. HILDA LOUISE STRAUCH

(Sister of Nos. 2824, 3559, 3989)

B. S. in H. Sci.; Teacher; b. Nov. 7, 1888, Chadwick, Ill.; d. A. A. (b. Jan. 1, 1854, Ger.) & Margaret (Queckborner) Strauch (b. Feb. 8, 1856, Ill.) Prepared in Chadwick H. S. Athenean; Phi Delta Psi; H. Sci. Club. Teacher of D. Sci., Carrington, N. Dak., 1909-10; *do.*, Minneapolis, Minn., 1911—*Address*, 700 15th Ave. S. E., Minneapolis, Minn.

## 3991. ALBERT PAUL STREFF

B. S. in C. E.; Supt. of Constr.; b. Nov. 9, 1886, Chicago, Ill.; s. Paul A. (b. Apr. 17, 1853, Port Washington, Wis.) & Celestine A. (Wetzel) Streff (b. Mar. 12, 1853, Alsace-Lorraine, Ger.) Prepared in Richard T. Crane Tech. H. S., Chicago. Theta Delta Chi. *Address*, 5250 Kenmore Ave., Chicago, Ill.; *Bus. Add.*, Care, Frigorifico Montevideo, Soc. Anon, No. 80 Calle Cerrito, Montevideo, Uruguay, S. A.

## 3992. OSCAR JOSE SUMAY

(Brother of No. 4446)

B. S. in E. E.; b. Chascomis, Argentine; s. J. Sumay. Prepared in Sch. of Mech. Apprentices. *Address*, Chascomis, Argentine Rep., S. A.

## 3993. WILLIAM CLAUDE SWETT

B. S. in C. E.; Asst. Engr.; b. Oct. 3, 1883, Elgin, Ill.; s. Albert R. (b. Belfast, Me.) & Francis Elizabeth (Childs) Swett (b. Springfield, Mass.) Prepared in Univ. Acad. Instrumentman, Stan. Steel Car Co., Sept., 1909; Rodman, C. M. & St. P. R. R., Dec., 1909; Draftsman, O. S. L. R. R., 1910; Asst. Engr., *do.*, 1910—Married Clara Louise Kaufman, June 19, 1912. *Address*, Pocatello, Id.

## 3994. ELIZABETH ANDREWS SWIFT

A. B. in L. & A.; Asst. Ed., Eng. Exp. Sta., Univ. of Ill. Editor Ill. State Dept. of Factory Inspection. *Address*, Transportation Bldg., Chicago, Ill.

## 3995. CHARLES LEE SWISHER

(Brother of No. 4450)

A. B. in Sci.; Instructor; b. Jan. 27, 1880, Watseka, Ill.; s. William H. (b. Jan. 10, 1838, Williamsport, Ind.) & Nancy Jane (Evans) Swisher (b. Sept. 4, 1846, West Lebanon, Ind.) Prepared in Univ. Acad.; Grand Prairie Sem., Onarga; Attended Univ. of Mich., summers, 1908, 10, 11. Ionian; Iris Club; Sigma Xi. Special Honors in Physics. Member Amer. Phys. Soc.; State Ia. Teachers' Assoc. Married Jessie Sibbitt, Aug. 30, 1910, Hoopston, Ill. *Address*, Grinnell, Ia.

## 3996. RATHINDRA NATH TAGORE

B. S. in Agr.; Agr. Expert; b. Nov. 28, 1888, Calcutta, India; s. Rabinda Nath (b. May 6, 1850, *do.*) & Mrihalini (Devi) Tagore (b. 1870, Khulna, India.) Prepared in the Brahma-Vidyaly, Bolpur; Univ. Calcutta Agr. Club. Mgr. and Agr. Expert of landed estates, India. Director, Brahma-Vidyalay (Inst.); Member Literary Society, Bengal. Married Protima Devi, Jan., 1910, Calcutta. *Address*, 6 D. N. Tagore's Lane, Jorasanko, Calcutta, India.

## 3997. KENNETH HAMMET TALBOT

(Son of Nos. 270, 293)

B. S. in C. E.; Civ. Engr.; b. Apr. 7, 1887, Champaign, Ill.; s. Arthur Newell (b. Nov. 21, 1857, Courtland, Ill.) & Virginia Mann (Hammet) Talbot (b. Mar. 6, 1860, Camargo, Ill.) Prepared in Urbana Ill. S. Scabbard and Blade; Sigma Xi; C. E. Club; Capt. Univ. Regt.; Chm. Jun. Smoker Com. Rodman, C. M. & St. P. R. R., 1909; Asst. Concrete Foreman and Foreman, C. M. & St. P. R. R., 1909-11; Timekeeper, James O. Heyworth, 1911; Asst. Engr. Univ. Portland Cem. Co., 1911— Article, Concrete Warehouses—A paper presented before the Natl. Warehousemen's Assoc., Chicago, Dec. 8, 1911. Member Oak Park Y. M. C. A.; Cong. Church; Illini Club of Chicago. *Address*, Frick Bldg., Pittsburgh, Pa.

## 3998. SADAKICHI TANIYAMA

B. S. in C. E.; Civ. Engr.; b. Oct. 5, 1884, Okayama, Japan. Prepared, Univ. of Colo. *Address*, Okayama, Japan. (‡)

## 3999. CLARA BELLE TONZALIN

B. L. S.; Librarian; b. 1885, Chicago, Ill.; d. Anthony (b. 1818, Jamaica) & Abigail (Eaton) Tonzalin (b. 1842, Tolland, Conn.) Prepared in Hyde Park H. S.; John Marshall H. S., Chicago, & Michigan City, Ind., H. S.; Lewis Inst. Asst. in John Crerar Libr., Chicago, Ill. *Address*, 310 N. Kedzie Ave., Chicago, Ill.

## 4000. ETHEL NICHOLS TAYLOR (HIGGINS)

A. B. in L. & A.; Missionary; b. June 16, 1883, Bellmont, Ill.; d. Josiah E. (b. Jan. 1, 1851, Olney, Ill.) & Sarah Elizabeth (Cotterell) Taylor (b. July 3, 1854). Prepared in Olney H. S. Glee Club. Teaching. Now Missionary in Songdo, Korea. Married Daniel Franklin Higgins, June 16, 1910. Child, Mary Elizabeth, b. Apr. 2, 1911. *Address*, Songdo, Korea.

## 4001. OTTO SAMUEL THAL

A. B. in L. & A.; b. Feb. 20, 1885, Carlyle, Ill.; s. John Thal. Prepared in Concordia, Coll. *Address*, 507 S. Sixth St., Champaign, Ill.

## 4002. CHARLES MANFRED THOMPSON

A. B. in L. & A.; A. M., 1910; Assistant; b. Nov. 10, 1877, Fairfield, Ill.; s. Elisha Penny (b. 1836, Preble Co., O.) & Margaret Ross Taber Thompson. Prepared in Fairfield H. S.; Hayward Coll., 1895-8; Austin Coll., 1903. Adelpic. Supt. Schools, Greenup, Ill., 1903-7; Instr. in Acad., 1907-10; Ozias Goodwin Memorial Fellowship, Harvard Univ., 1910-11; Asst. in Hist., 1911-12. Corp. 9th Reg. Ill. Vol. Inf. (Served in Cuba under Fitzhugh Lee) 1898-9. Author: Governors' Letter Books, Vol. II; with Evarts B. Greene, Vol. III, Ill. Hist. Coll., Pub. by Ill. State Hist. Soc., 1911; A Study of the Administration of Thomas Ford, Governor of Ill., 1842-6; Monetary System of Nouvelle France, *Jour. Ill. State Hist. Soc.*, 1911; Reprinted in *Chicago Banker*, Aug. 26, 1911. Member Amer. Hist. Assoc., 1909; Ill. State Hist. Soc., 1909. Married Ella May Brown, July 23, 1899, Fairfield, Ill. Child, Charles Woody b. Feb. 8 1902. *Address*, 505 S. 6th St., Champaign, Ill.

## 4003. SAMUEL MATTHEW THOMPSON

A. B. in L. & A.; J. D., 1911; Lawyer; b. May 5, 1887; s. John L. & Sarah Thompson. Prepared in Harrisburg Twp. H. S. Theta Kappa Nu; Delta Sigma Rho; Egyptian Club; Scribblers; Philomathean; John Marshall Law Club; Prelim. honors; Final honors; Ill.-Nebr. debate, 1909. Atty at Law. *Address*, Harrisburg, Ill.

## 4004. ANDREW THOMSON

B. S. in Sci.; Salesman; b. Apr. 12, 1886, Montreal, Can.; s. Andrew (b. Aug. 7, 1844, *do.*) & Jessie Gibb (Urquhart) Thomson (b. Feb. 12, 1852, Glasgow, Scot.) Prepared in S. Chicago H. S.; Armour Inst. Tech. Alpha Delta Phi; Scabbard & Blade; M. E. Soc.; Class Football, Baseball & Basketball. With Universal Portland Cement Co., 1909-10; Monarch Typewriter Co., 1910-11; Private Business, 1911— *Address*, 2958 E. 81st St., Chicago, Ill.

## 4005. PRESSON WAVERLY THOMSON

LL. B.; Lawyer; b. Oct. 9, 1870, Knox Co., Ill.; s. Presson Wheeler (b. June 24, 1832, Marion Co., O.) & Mary Susannah (Lapham) Thomson (b. Apr. 18, 1833, *do.*) Prepared in Knox Coll. Acad. A. B. Knox Coll., 1897. John Marshall Law Club. Member Munic. League, Los Angeles, Calif. Married Vera Margaret Bradshaw, June, 1902. Children, Frederick David, b. June, 1904; Robert Edward, b. Jan., 1906. *Address*, 2227 W. 29th Pl., Los Angeles, Calif.

## 4006. EVERT HOMER TICE

LL. B.; Farmer; b. Oct. 19, 1885, Greenview, Ill.; s. Homer J. (b. Feb. 5, 1862, Athens, Ill.) & Emilie (Warning) Tice (b. Jan. 27, 1862, Greenview, Ill.) Prepared in Greenview H. S. Sigma Alpha Epsilon; Phi Delta Phi; Theta Kappa Nu. Married Mary Arstella Eldredge, Sept. 7, 1910, Greenview, Ill. Child, Homer Whitney, b. May 5, 1912. *Address*, Greenview, Ill.

## 4007. MABEL B. TOBIAS (HEITMAN)

A. B. in L. & A.; b. June 26, 1886, Peoria, Ill.; d. George F. (b. Nov., 1854) & Sophia (Benford) Tobias (b. Mar. 18, 1854). Prepared in Washington H. S.; Carthage Coll., 1905-8. Y. W. C. A. Member Leisure Hour Club. Married Alfred G. Heitman, June 28, 1911, Paxton, Ill. *Address*, Washington, Ill.

## 4008. CLINTON P. TROTTER

B. S. in Agr.; Real Est. Dealer; b. Nov. 2, 1888, Kansas, Ill.; s. Cyrus N. (b. June 19, 1850, Mt. Sidney, Va.) & Virginia J. (Bear) Trotter (b. May 30, 1852, Mt. Clinton, Va.) Prepared in Kansas H. S. Alpha Gamma Rho; Zeta Psi; Junior Prom. Com.; Sen. Ball Com.; Sen. Mem. Com. With Internat. Harvester Co., 1909-11; A. M. Collins Mfg. Co., Philadelphia, 1911; Iowa Homestead Co., 1911-12. *Address*, San Benito, Texas.

## 4009. TINPH WEITSEN TU

B. S. in Ry. C. E.; Engineer; b. Soochow, China. Prepared in Nanyang Coll., Shai, China; Univ. of Cal., 1905-7. Cosmopolitan Club. Postman in Chicago; Assistant in Kansas City; Asst. Engr. *Address*, Box 912, Amer. Postal Agency, Shanghai, China.

## 4010. ALLISON LEE TULL

(Brother of No. 1598)

A. B. in L. & A.; Dentist; b. Sept. 25, 1888, Farmer City, Ill.; s. Nelson (b. Dec. 10, 1837, Clarksburg, O.) & Margaret (Rieman) Tull (b. Aug. 8, 1848, Monticello, Ill.) Prepared in Farmer City H. S. Alpha Delta Phi. Dentistry, Northwestern Univ., 1909-12. *Address*, 919 E. 61st St., Chicago, Ill., or Farmer City, Ill.

## 4011. ROSCOE TYGETT

LL. B.; Lawyer; b. July 28, 1886, Williamson Co., Ill.; s. W. F. (b. Williamson Co., Ill.) & Alma Tygett (b. Jackson Co., Ill.) Prepared in S. Ill. Nor. Univ. Phi Alpha Delta; Egyptian Club; John Marshall Law Club. Atty. Married Iva Tygett, Nov. 16, 1908, Newton, Ill. Children, James Roscoe, b. May 31, 1909; Katherine, b. Nov. 13, 1910. *Address*, Carbondale, Ill.

## 4012. JOSEPHINE VAN DORSTEN (HOLCH)

(Wife of No. 2118)

A. B. in Sci.; b. Apr. 5, 1886, Three Rivers, Mich.; d. Franklin Homer (b. Apr. 9, 1855, Stark Co., O.) & Alice Celia (Messenger) Van Dorsten (b. Oct. 7, 1863, Petersburg, do.) Prepared at Frederick Sch., Pontiac, Mich.; Oakland Co. Nor., do.; Hillsdale Coll. Member Pythian Sisters. Married Frederick Leidy Holch, ('04), Dec. 25, 1909, Urbana, Ill. *Address*, Sheldon, Ill.

## 4013. FOREST CLYDE VAN HOOK

A. B. in Sci.; Student; b. Dec. 3, 1886, Mt. Pulaski, Ill.; s. Uriah (b. Broadhead, Ky.) & Louvina (Copeland) Van Hook (b. Mt. Pulaski, Ill.) Prepared in Mt. Pulaski H. S. Tau Lambda; Phenix; Varsity Football, 1905-8, Capt., 1908; Track Squad. Studying Medicine in Northwestern Univ. Med. Sch. *Address*, Mt. Pulaski, Ill.

## 4014. KATHRYN CRAIG VOORHEES (SQUIRES)

A. B. in L. & A.; b. Jan. 13, 1887, Bushnell, Ill.; d. James E. (b. Apr. 5, 1860, Raritan, Ill.) & Ellen (Simonson) Voorhees (b. Jan. 26, 1858, Canton, Ill.) Prepared in Bushnell H. S. Achoth; Prelim. Honors; Phi Beta Kappa. Latin Teacher, 1909-11. Married Harry G. Squires, June 28, 1911, Bushnell, Ill. Child, Margaret Eliene, b. July 17, 1912. *Address*, Alexis, Ill.

## 4015. FRANK JONES VOSBURGH

B. S. in M. E.; Mech. Engr.; b. May 23, 1886, Rochester, N. Y.; s. William R. (b. Sept. 5, 1854, Ovid, N. Y.) & Annie L. (Jones) Vosburgh (b. Aug. 16, 1860, Oswego, Tioga Co., N. Y.) Prepared in Oak Park H. S. Alpha Delta Phi; Class Football, Baseball, Basketball & Swimming. Member Varsity Football Squad; Varsity Swimming Team. Peoples' Gas, Light & Coke Co.; Asst. Testing Engr., National Lead Co.; Supt. Union Carbide Co., Erecting Engr.; Gen. Mgr., Amer. Oxyhydric Co. *Address*, 321 S. Grove Ave., Oak Park, Ill.

## 4016. HARRY DWIGHT WAGGONER

A. B. in Sci.; Teacher; b. Feb. 1, 1877; s. Samuel and Helen (Ferguson) Waggoner. Prepared in Normal, Illinois. Teaching in Normal Univ. Married Mabelle Denning, Dec. 29, 1906. Child, Dorothy Louise, b. Apr. 21, 1912. *Address*, 506 N. School St., Normal, Ill.

## 4017. ROBERT CHARLES WAGNER, JR.

B. S. in C. E.; Contractor; b. Mar. 17, 1886, Charleston, Mo.; s. Robert Charles H., Sr. (b. 1858, Chicago, Ill.) & Mary A. (Brown) Wagner (b. 1860, Champaign, do.) Prepared in St. Mary's H. S., Texarkana, Ark. Triangle; Ionian; C. E. Club, Pres.; Mgr. *Technograph*, Spaulding Guild. Contracting & Fuel, R. C. Wagner & Son. Married Josephine Catherine Hughes, July 10, 1912, Champaign, Ill. *Address*, 307 W. Springfield Ave., Champaign, Ill.

## 4018. JESSE JACOBSON WALLEDOM

B. S. in C. E.; Engineer; b. Feb. 22, 1886, Chicago, Ill.; s. John C. (b. Apr. 29, 1857, Schleswig, Ger.) & Maria Johanna (Moller) Walledom (b. Dec. 26, 1859, do.) Prepared in R. T. Crane H. S., Chicago. C. E. Club; Brevet Capt., I. N. G.; Glee & Mandolin Club; Sigma Xi. Amer. Bridge Co., 1909-10; Asst. Res. Engr., McKinley Bridge Co., St. Louis, Mo., 1910-11; Engr. Dept., Amer. Bridge Co., 1911— Jun. Mem. Wes. Soc. Engrs.; Jun. Member, Amer. Soc. for Testing Materials; Chicago & St. Louis Illinij Clubs. Married Lillian Minna Simon, Nov. 24, 1910, Chicago, Ill. Child, Kenneth J. R., b. Nov. 5, 1911. *Address*, 7943 S. Elizabeth St., Chicago, Ill.; *Bus. Add.* c/o Amer. Bridge Co., Com. Natl. Bk. Bldg., do.



## 4019. WILLIAM JOSEPH WALSH

B. S. in C. E.; b. July 28, 1885, Gibson City, Ia.; s. P. J. Walsh. Prepared in Monticello H. S. *Address*, c/o Mo. Pac. R. R., Pueblo, Colo. (†)

## 4020. THERON LLOYD WARRICK

B. S. in Agr.; Farmer & Contr.; b. June 30, 1886, Utica, Ill.; s. Robert Moore (b. Nov. 7, 1850, Beaver Falls, Penn.) & Pruella Anna (Esmoud) Warrick (b. Jan. 15, 1857, Utica, Ill.) Prepared in Ottawa H. S. & Univ. Acad. Alpha Zeta; Agr. Club. Traveling Expert Collector & Salesman for Internatl. Har. Co., 1910; Farmer & Contr. at Rouban, Saskatchewan; the winter of 1910-11 was spent in the Argentine Rep. in the capacity of expert & demonstrator for the Internatl. Har. Co. on all their lines of machinery—engines, harvesting machines, etc., etc. Member of Bapt. Church. *Address*, Rouban, Sask.

## 4021. ROSA WAUGH

A. B. in L. & A.; Teacher; b. Apr. 8, 1872, Dahlgren, Ill.; d. Louis K. (b. 1848, Gallipolis, O.) & Martha Ellen (Zellers) Waugh (b. 1848, Zanesville, do.) Prepared in Union Acad., Anna; H. S. Dept. of Ill. State Nor. Univ. Attended I. S. N. U., 1890-4; Univ. of Chicago, summers, 1899, 1904, 5, 6. Asst. in H. S., Dixon, 1894-7; Teacher in 8th grade, Elgin, 1898; Prin. H. S., New Harmony, Ind., 1898-1900; do., H. S., Cobden, Jan.-Apr., 1901; Teacher in Union Acad., 1902; Prin. H. S., Naperville, 1902-08; Teacher of Latin, H. S., Champaign, 1909-12; do., in H. S., Hemet, Calif., 1912—Member Presb. Church. *Address*, Hemet, Calif.

## 4022. MAUD WEAVER (DORRIS)

A. B. in L. & A.; b. Dec. 5, 1885, Harrisburg, Ill.; d. Jacob (b. May 30, 1851, do.) & Susan Martha (Blake) Weaver (b. Mar. 1, 1856, do.) Prepared in Harrisburg Twp. H. S. Teacher, 1910-11. Member Y. W. C. A. Married Jonathan T. Dorris, June 18, 1912, near Harrisburg, Ill. *Address*, Shelbyville, Ill.

## 4023. JOHN FRANK WEISS

B. S. in M. E.; Inspector; b. July 15, 1886, Hinckley, Ill.; s. John (b. May 15, 1854, Ger.) & Mary (Hartman) Weiss (b. Apr. 25, 1861, Hinckley, Ill.) Prepared in Hinckley H. S.; Univ. Acad. Material Insp. for Burlington, 1909-10; Material Insp., Santa Fe R. R., 1910-12. *Address*, 277 Seminary Ave., Aurora, Ill.

## 4024. HARRY JOHN WERNING

A. B. in L. & A.; Merchant; b. Nov. 30, 1885, Greenview, Ill.; s. Henry (b. Apr. 21, 1859, Badbergen, Ger.) & Anna (Marbold) Werning (b. Aug. 22, 1861, Greenview, Ill.) Prepared in Greenview H. S. Sigma Alpha Epsilon; Yoxan; Shield & Trident; Football squad; Secy., Soph. class; Jr. Cap Com. Chief Clerk of U. State Bd. of Health, 1909-11; Govt. Sur., 1911; Merchant. *Bus. Add.*, Greenview, Ill.

## 4025. FRED LOUIS WHAM

LL. B.; Lawyer; b. June 15, 1884, Salem, Ill.; s. H. B. (b. Mar. 19, 1818, Marion Co., Ill.) & Nancy J. Stonecipher (b. June 18, 1856, do.) Prepared in So. Ill. Nor. Univ., Carbondale. Adelphic; Egyptian; Phi Alpha Delta; Theta Kappa Nu; John Marshall Law Club; Varsity Football, 1905-8; All-Western Tackle, 1908. Atty. at Law, Fayetteville, Ark. Married Carrie Clifton Hitch, June 16, 1909, Terre Haute, Ind. Child, Fred Louis, Jr., b. Mar. 14, 1910. *Address*, Fayetteville, Ark.

## 4026. BURT F. WHITE

(Brother of No. 3221)

B. S. in Agr.; Farmer; b. Sept. 27, 1881, Long View, Ill.; s. Davison (b. Nov. 15, 1842, Westfield, Ind.) & Virginia (Quick) White (b. Jan. 16, 1852). Prepared in Tuscola H. S.; Mooney Acad., Murphreesboro, Tenn. Agr. Club. *Address*, Carmen, Okla.

## 4027. FRANK M. WHITE

B. S. in Agr.; Instructor; b. June 21, 1885, Dewey, Ill.; s. M. E. & Mary Josephine (Harless) White. Prepared in Shelbyville H. S.; Univ. Acad. Scabbard and Blade; Agr. Club. *Address*, 421 Lake St., Madison, Wis.

## 4028. WARREN STEPHEN WILLIAMS

B. S. in Chem.; Chemist; b. Apr. 1, 1886, McLean, Ill.; s. Robert Thomas & Annie Elizabeth (Morley) Williams. Prepared in Canton H. S. Alpha Chi Sigma; Chem. Club. Ceramic Chemist. Member of Amer. Chem. Soc.; Amer. Ceramics Soc.; A. F. & A. M. *Address*, 1316 Bellefontaine, Kansas City, Mo.

## 4029. MAUDE WILLIAMSON

(Sister of No. 3610)

A. B. in L. & A.; Teacher; b. Feb. 1, 1885, Lodge, Ill.; d. George E. (b. Feb. 18, 1855, Dayton, O.) & Flora E. (Chandler) Williamson (b. Mar. 1, 1859, Weldon, Ill.) Prepared in Jackson H. S.; Dept. of Physics & Chemistry, Georgia; Normal & Indus. Coll., Milledgeville, Ga. Sigma Kappa; Yo Ma; Illioli; Educ. Club; Prelim. honors. Instr. in Math., Hardin Coll., Mexico, Mo., 1909-11. *Address*, Palacios, Tex.

## 4030. FREDERICK ALEXANDER WILSON

LL. B.; Lawyer; b. Feb. 22, 1886, Gibson City, Ill.; s. A. F. Wilson. Prepared in Gibson City H. S. *Address*, San Bernardino, Calif.

## 4031. HUGH EDWARD WILSON

LL. B.; Lawyer; b. Mar. 21, 1886, Mason City, Ill.; s. Cornelius Richard (b. Aug. 23, 1858, Green Valley, Ill.) & Florence Luella (McHarry) Wilson (b. Oct. 6, 1863, Mason City, Ill.) Prepared in Mason City H. S. Psi Upsilon; Philomathean; Van Twiller Court; Sophomore Debating Team. *Address*, 315 Seventh Ave., Peoria, Ill.; *Bus. Add.*, 542 Woolner Bldg., do.

## 4032. EARL WINEMAN

LL. B.; Lawyer; b. Jan. 10, 1886, Auburn, Ill.; s. Haden S. (b. Nov. 9, 1834, do.) & Dorcas L. (Lipe) Wineman (b. Dec. 27, 1856, Irving, Ill.) Prepared in Auburn H. S.; Univ. Acad. Fuller Law Club. Married Elva Rue Winter, Oct. 27, 1911, Great Falls, Mont. *Address*, Stanford, Mont.

## 4033. JOHN EMERSON WOLF

B. S. in M. E.; Supervisor of Man. Tr.; b. July 7, 1885, at Lanark, Ill.; s. Amos (b. Jan. 1, 1845, do.) and Susan (Sword) Wolf (b. Nov., 1846, at Welsh Run, Pa.) Prepared at Lanark H. S.; Sigma Xi. Erecting Engineer for Allis-Chalmers Co., until April 1911; Operating Engineer in Munic. Pumping & Lighting Station, Grand Rapids, Mich., until Aug., 1911; Supervisor of Man. Tr. at Whiting, Ind. Married Myrtle Braun Pollock, Mar. 7, 1911, Milwaukee, Wis. *Address*, Lanark, Ill.

## 4034. HARRY CLARK WOODWORTH

B. S. in Agr.; Agriculturist; b. Sept. 9, 1885, Leslie, Mich.; s. F. C. (b. Dec. 23, 1851) & Martha (Walker) Woodworth. Prepared Englewood H. S. Alpha Zeta. Agr. State H. S., also running farm. Author of several pamphlets for near-by farmers. *Address*, Wells, Minn.

## 4035. ROBERT CHARLES WRAY

B. S. in Agr.; Chief Inspnr. for Deere & Co.; b. Mar. 18, 1883, Quincy, Ill.; s. John (b. Sept., 1833, Londonderry, Ire.) & Tressa (McCune) Wray, (b. June, 1852, Adams Co., Ill.) Prepared in Quincy H. S. Delta Upsilon; Alpha Gamma Rho. Traveling Expert for Deere & Co., Mfrs. of farm implements, 1910-12; Chief Inspnr., *ibid.*, 1912— Married Mary LaBeaune Richardson, Nov. 9, 1911, Quincy, Ill. *Address*, Moline, Ill.

## 4036. SAMUEL ROSS WREATH

B. S. in Chem.; Chemist; b. Nov. 12, 1881, Hillsdale, Ill.; s. Hamilton (b. Aug. 11, 1828, Co. Antrim, Ire.) & Sarah Catherine (McConnell) Wreath (b. July 5, 1845, Westmoreland Co., Pa.) Prepared in Port Byron Acad. Alpha Chi Sigma. With Bur. of Chem., U. S. Dept. of Agr., 1909-10; Armour & Co., Union Stock Yds., Chicago, 1910-11; Victor Chem. Works, Chicago, 1911— Author: Fasting Studies, IV (Studies on Water Drinking, VII); On the Allantoin and Purine Excretion of Fasting Dogs, *Jour. of Amer. Chem. Soc.*, Vol. 33, 1911, pp. 1601-1622. Married Helen Faye Woodward, Nov. 23, 1910, Chicago, Ill. Child, Allyn Rodger, b. Oct. 12, 1911. *Address*, 1312 Otto Blvd., Chicago Heights, Ill.

## 4037. SIDNEY B. WRIGHT

B. S. in M. E.; with Peoples' Gas, Light & Coke Co.; b. Jan. 1, 1887, Rock Falls, Ill.; s. Joseph (b. Dec. 29, 1845, Philadelphia, Pa.) & Ada B. Wright (b. Nov. 26, 1857, Rock Falls, Ill.) Prepared Sterling Twp. H. S. Varsity football. With Corn Products Refining Co., Argo, Ill.; Peoples' Gas, Light & Coke Co., 1911— Member Ill. Gas Assoc. Married June M. McNeill, Sept. 9, 1912. *Address*, 1114 E. 65th St., Chicago; *Bus. Add.*, 9541 Erie Ave., So. do.

## 4038. THOMAS JUDSON WRIGHT, JR.

B. S. in Ry. C. E.; R. R. C. E.; b. Nov. 9, 1886, Churchland, Va.; s. Thomas Judson (b. Sept. 26, 1845, Waverton, Va.) & Mary Ella (Johnson) Wright (b. Mar., 1852, Marlbrook, Va.) Prepared in Churchland H. S. & Acad.; Va. Poly. Inst. Sigma Xi. B. S. & C. E., Va. Poly. Inst., 1907. Office of Chief Engr., P. & N. Lines. Assoc. Member. Amer. Soc. C. E.; Jr. Western Soc. Engrs. *Address*, 212 Trust Bldg., Charlotte, N. Car.

## 4039. AUGUST FRANK DANIEL WUSSOW

B. S. in Chem.; Chemist; b. Aug. 27, 1884, Chicago, Ill.; s. August (b. Aug. 7, 1842, Prussia) & Welhelmine (Lales) Wussow (b. Sept., 10, 1842, do.) Prepared Calumet H. S., Chicago. Phi Lambda Upsilon; Sigma Xi; Prelim. and Special honors. Analyst, Chicago Lab.; Ref. Bd. Con. Sci. Experts of the U. S. Dept. of Agr., 1909-10; Chemist to the Pellagra Commission of Ill., 1910-11; Chemist to the State Psychopathic Inst., 1911-12; Asst. Dept. Nutrition, Ohio Agr., Expt. Sta., 1912— Member Amer. Chem. Soc. *Address*, Worster, Ohio.

## 4040. ROSCOE D. WYATT

A. B. and LL. B.; Att'y at Law, b. Mar. 11, 1883, Salem, Ill.; s. Robert Alexander (b. July 4, 1852, Fayetteville, Tenn.) & Laura Evaline (Wham) Wyatt (Feb. 28, 1857, Salem, Ill.) Prepared Prep. Dept. & Normal Dept., S. Ill. State Nor. Univ. Acacia; Phi Alpha Delta; Egyptian Club; Adelphic; Witenagemote; Univ. football team, 1906-7; Univ. Glee & Mandolin Club, 1905-6; Ath. Ed. *Daily Illini*, 1908-9. Land Law Clerk, U. S. Gen. Land Office, 1909-10; Land Law Clerk, U. S. Forest Ser., 1910— A. F. & A. M.; Knight of Phythias; Disciples of Christ Church, Salem, Ill. Married Lillian Toler, June 11, 1908, Carbondale, Ill.; Child, Francis D., b. Nov. 26, 1910. *Address*, Salem, Ill.

## 4041. \*ALBERT CHARLES YEHLING

B. S. in E. E.; b. Mar. 24, 1888, St. Johns, Ill.; s. Charles Yehling. Prepared in Sparta H. S. Died near St. Louis, Mo., Oct. 22, 1909.

## 4042. THOMAS EARL YOUNG

B. S. in M. E.; b. Aug. 10, 1886, Lewiston, Ill.; s. F. A. Young. Prepared in Lewiston H. S. *Address, Vancouver, B. C. (4)*

## 4043. EDWARD FORDE ZAHROBSKY

B. S. in Arch.; Building Supt.; b. Nov. 26, 1887, Chicago; s. Anton J. (b. Mar. 11, 1865, Chicago) & Josephine E. (Pollens) Zahrobsky (b. Nov. 25, 1866). Prepared Joseph Medill H. S., Chicago. Alpha Sigma Phi; Architects Club; Komenian Society; Honorable mention after 1st two years. With Eng. Dept., Divis. Engr., George W. Jackson, Inc., 1909-11; Building Supt. for James Shedden & Co., 1911— Member I. O. O. F.; Illinois Club; Neosho Club. *Address, 1808 S. Troy St., Chicago; Bus. Add., 106 N. LaSalle St., do.*

## 4044. JOSEPH HAZEN ZEARING

(Brother of No. 4994)

A. B. in L. & A.; Bank teller; b. July 20, 1887, Brooklyn, N. Y.; s. Louis Fremont (b. Sept. 27, 1854, Dover, Ill.) & Emily Trimmer (Hazen) Zearing (b. May 30, 1856, Stark County, Ill.) Prepared Princeton Twp. H. S. Acacia; Ionian; Delta Sigma Rho; Winner Equal Suffrage Contest, 1907; Class orator, commencement, 1909. With 1st Nat. Bank, Champaign, Ill., since July 1, 1909. *Address, 619 W. Hill St., Champaign, Ill.*

## 4045. MARIE LOUISE ZILLY

(Sister of No. 1092)

A. B. in L. & A.; Teacher; b. May 14, 1886, Petersburg, Ill.; d. Charles (b. Feb. 11, 1842, Berne, Swit.) and Helen Louisa (McKinley) Zilly (b. Feb. 19, 1850, Griggsville, Ill.) Prepared Champaign H. S. Kappa Alpha Theta. Teacher in Champaign Schs. *Address, 617 W. Church St., Champaign, Ill.*

## CLASS OF 1910 (472)

## 4046. BAYARD TAYLOR ABBOTT

(Son of No. 411; brother of No. 4047)

B. S. in Agr.; Farmer; b. Nov. 5, 1887, Morrison, Ill.; s. Alfred Noyes (b. Nov. 2, 1862, Union Grove, Ill.) & Sarah G. (Green) Abbott. Prepared in Morrison H. S.; Univ. Acad. Acacia; Cosmopolitan Club; Agr. Club; Crystal Club. Mgr. Stock Farm. *Address, Morrison, Ill.*

## 4047. FRANCES DORCAS ABBOTT

(Daughter of No. 411; Sister of No. 4046)

A. B. in Sci.; Teacher; b. Jan. 5, 1889, Morrison, Ill.; d. Alfred Noyes (b. Nov. 2, 1862) & Sarah (Green) Abbott. Prepared in Morrison H. S. Phi Beta; Phi Delta Psi; Pres. of Illioli Lit. Soc.; Second Cabinet Y. W. C. A.; Sr. Class Secy. Chm. Com. to interest legislators in dormitories for girls. Asst. in Chem., State Soil Survey, 1910-11; Teacher in Clinton, Ill., 1911— Member, Daughters of Amer. Revolution; O. E. S. *Address, Clinton, Ill.*

## 4048. LAURIE LEE ALLEN

A. B. in Sci. in Prep. Med.; Student; b. June 15, 1884, Charlottesville, Va.; s. James F. (b. 1838, Orange Courthouse, Va.) & Laura A. (Terrell) Allen (b. 1852, *do.*) Prepared in Oberlin Acad. and Coll. Student in Northwestern Med. Sch., 1911— *Address, 3249 Wabash Ave., Chicago, Ill.*

## 4049. I. B. ALTEKRUSE

B. S. in M. E.; Factory Acct.; b. Aug. 31, 1882, Muscatine, Ia. Prepared in Univ. Acad. M. E. Soc.; A. S. M. E.; Onyx; Editor *Technograph*. Price Rate Dept., Deere & Co., 1910-1911; Factory Acct., John Deere Wagon Co., 1911— *Address, 2008, 6th Ave., Moline, Ill.*

## 4050. GRACE MARGARET ALVERSON

(Sister of Nos. 2547, 3622)

B. Mus.; Teacher; b. Aug. 23, 1882, Stonington, Ill.; d. Elbridge Monroe (b. Aug. 27, 1851, Schuyler Co., Mo.) & Amelia Caroline (Weiser) Alverson (b. Jan. 10, 1863, Beardstown, Ill.) Prepared in Taylorville H. S., and Univ. Acad. Illioli. Teacher of music. *Address, 705 W. Ill. St., Urbana, Ill.*

## 4051. ALPHON LESTER ANDERSON

L. L. B.; Practicing Law; b. Aug. 5, 1889, Farmington, Ill.; s. Taylor & Minnie M. (Baker) Anderson. Prepared in Farmington H. S. Fuller Moot Court; Sigma Pi. Passed Bar Ex. Mar. 1, 1911; collected accts. till Aug. 18, 1911; on that date started to practice law in Peoria, Ill. Member of Peoria Illini Club; A. F. & A. M. *Address, 310 Maywood Ave., Peoria, Ill.; Bus. Add., 205 German Fire Ins. Bldg., do.*

## 4052. HAROLD BROTHER ANDERSON

B. S. in C. E.; Civ. Engr.; b. Feb. 12, 1887, Sweden; s. C. J. Anderson. Prepared in Joliet H. S. Triangle. *Address*, Triangle House, Champaign, Ill., or Grand Hotel, Bessemer, Ala.

## 4053. RUSSELL ADAMS McCURDY ANDERSON

B. S. in A. E.; Engineer; b. Nov. 26, 1886, Bloomington, Ill.; s. Charles William (b. May 16, 1862, Oxford, O.) & Margaret (Wing) Anderson (b. Dec. 25, 1862, do.) Prepared in Bloomington H. S. Acacia; E. E. Soc.; Arch. Club. Stud. Asst. in Phys. Tr. Engr. in charge of Arch. work in City Engr. Office, Des Moines, Ia. *Address*, 1214 Monadnock Bldg., Chicago, Ill. *Home Add.*, 5900 S. Park Ave., do.

## 4054. THOMAS CHESTER ANGERSTEIN

LL. B.; Lawyer. Prepared in Hillsboro H. S.; Ill. Coll., Jacksonville, Ill., 1903-07. Track team, Debating team, Editor-in-chief of *The Rambler* (Illinois Coll.); Phi Delta Phi; Theta Kappa Nu; Pres. Delta Sigma Rho. Pres. Adelphic; Honors in Law; Univ. Debating team, 1907-9; Illini Staff; Vice-Pres. Ill. Union; Chm. Law School Dance Com. Atty., Office Scott, Bancroft & Stevens, Chicago; Atty. for Internatl. Harvester Co., Chicago. Member Illini Club; City Club of Chicago; Chicago Bar Assoc. *Address*, 606 S. Mich. Ave., Chicago.

## 4055. FRED GEORGE ARENDS

B. S. in Agr.; Farmer; b. Nov. 1, 1887, Melvin, Ill.; s. George Teis (b. Aug. 9, 1849, Peoria) & Talcia (Weiss) Arends (b. Sept. 5, 1851, Hanover, Ger.) Prepared in Melvin H. S. & Grand Prairie Sem., Onarga, Ill. Agr. Club; Alpha Zeta. *Address*, Melvin, Ill.

## 4056. WILLIAM H. ARNOLD, Jr.

B. S. in Agr.; Teacher; b. July 4, 1883, Tyre, Seneca Co., N. Y.; s. William H. (b. Tyre, Seneca Co., N. Y.) & Ellestine (Babbitt) Arnold (Seneca Falls, N. Y.) Prepared in Mynderse Acad., Seneca Falls, N. Y.; Cornell Univ., 1905-08, Summer Session, 1906. *Address*, Escondido, Calif.

## 4057. LEON EATON CUMMINS ASHLEY

B. S. in Arch.; Engineer; b. Nov. 1, 1884, Ft. Wayne, Ind.; s. Frank Siegal (Ohio) & Ada Jane (Chapman) Ashley (O.) Prepared in Springfield H. S. Ius Club; Mgr. Varsity Tennis Team; Jun. Class Pres. Draftsman C. M. & St. P. R. R., until Mar., 1911; Mar., 1911, till Aug., 1911, Draftsman, Condron & Sinks, Chicago; Aug., 1911, Resident Engr. F. T. Crowe & Co., Seattle, Wash. With Chicago Mirror & Art Glass Co. 1912—Mem. Aztec Club, Chicago. Has published articles in *Eng. News*. *Address*, 818 Leland Ave., Chicago. *Bus. Add.*, 216 N. Clinton St., do.

## 4058. DANIEL MANNING AVEY

(Husband of No. 3489)

B. S. in C. E.; Assoc. Editor; b. Charleston, Ill.; s. W. T. (b. 1864, Arcola, Ill.) & M. (McBride) Avey (b. do.) Prepared in Mattoon H. S. Triangle; Pres. Tech. Bd. Assoc. Editor, *Municipal Engr. Magazine*. Published, Original material in *Municipal Engineering* from July, 1910, on. Member A. F. & A. M.; Ind. Engr. Soc. Married Jessie Ruth Newcomb ('08), Feb. 7, 1912, Champaign. *Address*, Indianapolis, Ind.; *Bus. Add.*, Commercial Club Bldg., do.

## 4059. FRANK BACHMANN

B. S. in Chem.; Asst. Chem.; b. Feb. 23, 1886, New York City; s. Franz (b. Nov. 27, 1853, Brussal, Baden, Ger.) & Elizabeth (Frohlich) Bachmann (b. Dec. 13, 1861, Landsberg, do.) Prepared in H. S., Troy, N. Y. Attended Rensselaer Poly. Inst. Chem. Club; Der Deutsche Verein; Alpha Chi Sigma; Mil. Band, Univ. of Ill. Asst. Bacteriologist, Sanitary Dist. of Chicago, 1910-11; Asst. Chemist, do., 1911— Author: *Biochemical Reactions in Testing Water Supplies* (Thesis); *Methods of Bacteriological Examination of Water*, pp. 133-140, *Ill. Water Supply Assoc. Proc.*, 1909; *Fallacies in the Bacterial Control of a Sewage Purification Plant* (with Arthur Lederer), do., 1911, pp. 144-150. Member Amer. Chem. Soc., 1907; Ill. Water Supply Assoc. Married Munice Wells, July 1, 1910, Chicago, Ill. *Address*, 6607 Monroe Ave., Chicago, Ill.; *Bus. Add.*, 30th St. Pumping Station, Chicago.

## 4060. ERNEST HENNING BAILEY

B. S. in E. E.; Electrician; b. Nov. 12, 1887, Plano, Ill.; s. Charles Wilbur (b. July 28, 1851, Cicero, N. Y.) & Lillian G. (Henning) Bailey (b. Sept. 23, 1860, Plano, Ill.) Prepared in Geneva H. S. Tau Beta Pi; Eta Kappa Nu; Undergraduate Scholarship. With Gen. Elec. Co., 1911; Transformer, Eng. Dept., same, 1911 to Jan. 15, 1912; Transformer Commercial Dept., same, Jan. 15, 1912— Member Amer. Inst. of Elec. Engrs. *Address*, Geneva, Ill.; *Bus. Add.*, Gen. Elec. Co., Chicago, Ill.

## 4061. HENRY CLARKE BALCOM

B. S. in Agr.; Landscape Architect; b. Feb. 2, 1887, Champaign, Ill.; s. Stephen Francis (b. Jan. 24, 1856, Greenwood, Miss.) & Eliza (Hall) Balcom (b. Oct. 24, 1855, West Bloomfield, N. Y.) Prepared in Shortridge H. S., Indianapolis; Purdue Univ., 2 yrs.; Mass. Inst. Tech. (summer course). Alpha Sigma Phi; Ionia; Agr. Club; Arch. Club. Opened office as Landscape Architect, 1910. Took 2nd prize on paper entitled "The Uses of Explosives on the Farm," for Dupont De Nemours Powder Co. Member Ill. Outdoor Improvement Assoc.; A. F. & A. M. *Address*, 1023 Park Ave., Indianapolis, Ind.; *Bus. Add.*; 17 Aetna Bldg., do.

## 4062. WILLIAM HENRY BALIS

B. S. in Agr.; Assistant; b. July 31, 1885, St. Charles, Ill.; s. Frederick William & Harriet Esther (Mattoon) Balis. Prepared in St. Charles H. S. Alpha Zeta; Prelim. Honors. Agriculturist in State H. S., Tangipahoa, La., Aug., 1911. First Asst., Agr. Extension Dept., Dec., 1911— Married Florence Lohman, Dec. 26, 1910, Urbana, Ill. Child, Harriet Adelaide, b. Aug. 2, 1912. *Address*, 25 Bungalow Lane, Baton Rouge, La.

## 4063. RICHARD WOLEBEN BARDWELL

(Brother of No. 3633)

A. B. in L. & A.; Supt. Schs.; b. May 14, 1889, Tipton, Ia.; s. Conrad Myron (b. Oct. 9, 1860, Northampton, Mass.) & Anna Louise (Woleben) Bardwell (b. Dec. 11, 1867, Marengo, Ill.) Prepared in East Aurora H. S. Psi Upsilon; Phi Delta Phi. Supt. of Pub. Schs., Delavan, Ill. Married Gertrude Cane Smith, July 10, 1912. *Address*, Delavan, Ill.

## 4064. AGNES BARRETT

A. B. in L. & A.; Teacher; b. Sept. 30, 1887, E. St. Louis, Ill.; d. William & Mary Barrett. Prepared in Mattoon H. S.; E. Ill. Nor. Sch., 1905-07. *Address*, Mattoon, Ill.

## 4065. GEORGE ANDREW CHRISTIAN BARTH

B. S. in C. E.; Civ. Engr.; b. May 20, 1885, Shelby Co., Ill.; s. Albert Barth. Prepared in James Milliken Univ. *Address*, Pana, Ill.

## 4066. GEORGE BERGEN BASHEN

B. S. in M. E.; Eng.; b. Feb. 22, 1887, Bowen, Ill.; s. G. & Elizabeth Bashen. Prepared in Univ. Acad. *Address*, c/o Fisk St. Sta., Commonwealth Edison Co., Chicago, Ill.

## 4067. LOUIS RAYMOND BEAR

A. B. in L. & A.; Merchant; b. Oct. 28, 1887, Ludlow, Ill.; s. L. N. (b. Oct. 25, 1862, Ludlow, Ill.) & Elizabeth (Warrington) Bear (b. Nov. 1, 1861, Quincy, Ill.) Prepared in Paxton, Ill. Phi Kappa Psi. *Address*, Ludlow, Ill.

## 4068. HERBERT BEBB

A. B. in L. & A.; Studying Law; b. Sept. 3, 1887, Chicago, Ill.; s. Edwin (b. Oct. 19, 1858, near Salem, Marion Co., Ill.) & Mary Alice (Jones) Bebb (b. Jan. 6, 1859, in Ogle Co., Ill., near Rockford, Ill.) Prepared in Calumet H. S.; in Univ. of Chicago, 1906-07; Philomathean; Phi Beta Kappa; Philo-Adelphic Debate; Univ. of Chicago Law School, 1910— *Address*, 1652 W. 102d St., Chicago, Ill.

## 4069. ALEXANDER WILLIAM BEEMER

B. S. in Chem. Eng.; Chemist; b. Dec. 10, 1886; s. Levi (b. Sept. 20, 1836, Wilkesbarre, Pa.) & Martha Elizabeth (Atkinson) Beemer (b. Aug. 21, 1847, Compton, Ill.) Prepared in Compton and South Dixon H. Schs. Mandolin Club. Chemist, U. P. Ry., Omaha, Nebr., 1910-1912; Chief Chemist, The Texas Co., Asphalt Plant, Port Neches, Texas, 1912— Married Ada Larson, June 20, 1911, Chicago, Ill. *Address*, Port Neches, Texas.

## 4070. BERNHARD AUGUST BEINLICH

A. B. in L. & A.; Teacher; b. Feb. 28, 1877, Wheeling, Ill.; s. August (b. Alsace, Ger.) & Adeline Henrietta (Thimme) Beinlich (b. 1832, Brandenburg, do.) Prepared in Barrington H. S.; N. Ill. State Nor. Asst. Foreman, West. Elec. Co., Chicago, Ill., summer of 1910; Asst. Prin. Twp. H. S., Murphysboro, Ill., 1910-11; Instr. in Shop Work and Mech. Dr., H. S., McKeesport, Penn. Mem. Alleghany Co. Man. Arts Assn.; Educ. Club; Wes. Drawing & Man. Tr. Assn. Author: Value of Man. Tr., *Star of the Gulf*; Tampa, Fla., Vol. 9, No. 7, 1909. *Address*, Barrington, Ill.; *Bus. Add.*, Oakmont, Pa.

## 4071. CHARLES MANLEY BELL

B. S. in C. E.; Engineer; b. Apr. 12, 1887, Tolono, Ill.; s. Charles Henry (b. Nov. 22, 1838, Hadley, Mass.) & Alice Viola (Manley) Bell (b. Apr. 7, 1856, Buckley, Ill.) Prepared in Tolono H. S. Prelim. Honors; Y. M. C. A.; Sec. Sophomore Class. With Rodman Bridge Dept., C. M. & P. S. Ry., to Dec. 8, 1910; Civil Engr. with C. W. Fenn, Portland, Me., 1910— M. E. Church. *Address*, 243 State St., Portland, Me.; *Bus. Add.*, 11 Exchange St., do.

## 4072. HERBERT EUGENE BELL

B. S. in E. E.; Elec. Engr.; b. Aug. 10, 1886, Sterling, Ill.; s. W. J. Bell. Prepared in Sterling Twp. H. S. Sigma Alpha Epsilon. *Address*, 805 Avenue B, Sterling, Ill.

## 4073. IRA JOHN BERKEMA

A. B. in L. & A.; Teacher; b. Feb. 13, 1884, Onarga, Ill.; s. H. F. (b. June 13, 1852, Province of Gronigen, Netherlands) & Catherine (Alberda) Berkema (b. July 30, 1861, do.) Prepared in Onarga H. S. & Onarga Grand Prairie Sem. Supt. Presb. S. S., 1911— Twp. Sec. S. S. Assoc.; Belleville Illini Club. *Address*, Sheldon, Ill.

## 4074. WALTER BERNREUTER

A. B. in Chem.; Bacteriologist; b. Sept. 27, 1884, Mt. Olive, Ill.; s. Lydia Bernreuter. Prepared at Central Wesleyan Coll. State Water Sur. Office, 1910-12. *Address*, Mt. Olive, Ill.

## 4075. MAX ARNOLD BERNIS

B. S. in C. E.; Teacher; b. Feb. 9, 1887, Milwaukee, Wis.; s. Peter (b. July 18, 1853, Ger.) & Augusta (Meier) Bernis (b. Aug. 26, 1865, Prescott, Iowa). Prepared in

M. F. Tuley H. S., Chicago. Triangle; Prelim. Honors; Lieut. Cadet Regt. Draftsman C. B. & O. R. R., Chicago, June to Sept., 1910; Instr. E. Tech. H. S., Cleveland, Ohio, 1910— *Address*, 7508 Carnegie Ave., Cleveland, Ohio. *Bus. Add.*, Tech. H. S., *do*.

## 4076. HANNAH BEULAH BEROLZHEIMER

(Sister of Nos. 3273, 3274)

A. B. in L. & A.; Teacher; b. Nov. 30, 1889, Shelbina, Mo.; d. Henry (b. May 25, 1852, Nuernberg, Ger.) & Getty (Solomon) Berolzheimer (b. Sept. 22, 1861, Keokuk, Ia.) Prepared in Bloom Twp. H. S., Chicago Heights. Ivrim; Deutscher Verein; Educ. Club; Prelim. & Final Honors; Girl's Basket ball Team. Teaching in Lovington Twp. H. S. *Address*, 89 W. 15th St., Chicago Heights, or Lovington, Ill.

## 4077. RAY CHAMBERLAIN BERRY

A. B. in Bus. L. & A.; b. Nov. 13, 1886, Toledo, Ia.; s. C. E. Berry. Prepared in Ia. State Coll. Sigma Alpha Epsilon; Shield & Trident; Delta Kappa Chi; Senior Hat Com.; Senior Ball Com. Married. *Address*, c/o Peck & Hill, Los Angeles, Calif.

## 4078. GRACE JOSEPHINE BLACK (WILLIAMS)

(Wife of No. 3226; Sister of No. 3277)

A. B. in L. & A.; b. Jan. 2, 1885, Seymour, Ill.; d. John Leslie (b. Sept. 10, 1857, Chicago, *do*.) & Minnie Eveline (Hartrick) Black (b. Aug. 27, 1858, Quincy, *do*.) Prepared in Univ. Acad. Athenaeum; The Friday Musical Club, Boulder, Colo.; The Woman's Club, Boulder, Colo. Married Clement Clarence Williams ('07), Aug. 31, 1910, Urbana, Ill. *Address*, Boulder, Colo.

## 4079. CHARLES EDMUND BLAINE

LL. B.; Lawyer; b. Sept. 5, 1882, Kittanning, Pa.; s. William Morrison (b. Nov., 1844, *do*.) & Rebecca Ellen (Shield) Blaine (b. Nov. 28, 1846, Freeport, Pa.) Prepared in Park Coll. Acad.; A. B., Park College; Sigma Pi; John Marshall Law Club; Dramatic Club, Sec., Delta, Colo.; Chm. Rep. County Central Com. Married Mary Martha Haines, Apr. 24, 1912, Champaign, Ill. *Address*, Delta, Colo.

## 4080. ALICE LEDLIE BLAIR

B. L. S.; Librarian; b. Oct. 9, 1887, Barry, Ill.; d. George C. (b. Barry, Ill.) & Nansie Kelley Blair (b. Pittsfield, Ill.) Prepared in Barry H. S. Althens; Prelim. Honors Phi Beta Kappa. Librarian State Normal School, Warrenburg, Mo. *Address*, Warrensburg, Mo., or Barry, Ill.

## 4081. EUGENE BLAND

LL. B.; Lawyer; b. Apr. 21, 1882, Findlay, Ill.; s. Eugene (b. Findlay) & Nancy Elizabeth (Wright) Bland (b. *do*.) Prepared in Shelbyville H. S. Fuller Moot Court; Phi Delta Phi. Vice Pres., Univ. of Ill. Club, Portland, Ore.; Pres. Ill. Soc. of Ore.; Treas., Sons of Vet. *Address*, Virginia Hill Hotel, Portland, Ore.; *Bus. Add.*, 823 Chamber of Commerce, *do*.

## 4082. ALLEN AXEL BLOMFELDT

B. S. in M. E.; Mech. Engr.; b. Jan. 5, 1889, Chicago, Ill.; s. Peter Axel (b. 1854, Koping, Sweden) & Emily Charlotte (Samuelson) Bloomfeldt (b. 1863, Stockholm, *do*.) Prepared in R. T. Crane Tech. H. S., Chicago. *Technograph*, 1912; Varsity Track Team Mgr. Ventilation and Air Washer Depts., Thomas & Smith, Chicago. Invented and patented "Sterling" Air Washing System, 1912; "Special" Process of Controlling Humidity and Refrigerating Air; "Sterling" Automatic Thermo-Humidistate. Author Acme Air Purifying & Cooling Systems, 80 pp.; Sterling Air Purifying & Cooling Systems, 8 pp., Thomas & Smith, Chicago; Air Purifying-Cooling and Humidifying Systems. *Address*, 6523 Perry St., Chicago, Ill.

## 4083. HARRY CLOW BOARDMAN

B. S. in C. E.; Engineer; b. Apr. 29, 1887, Plainfield, Ill.; s. George Bates & Mary (Clow) Boardman. Prepared in Plainfield H. S. Tau Beta Pi; Sigma Xi. *Address*, 2010 W. 101st Pl., Chicago, Ill.

## 4084. MINNIE JOANNA BOLLMAN

A. B. in L. & A.; b. Mar. 14, 1887, Champaign, Ill.; d. Frederick Gerald (b. Aug. 7, Oldenburg, Ger.) & Caroline Sophia (Singbusch) Bollman (b. June 21, 1847, Pomerania, Ger.) Prepared in Champaign H. S. Teacher in Dundee H. S., 1910-11; Entered Univ. of Ill. Libr. Sch., Sept., 1911. *Address*, 408 N. Third St., Champaign, Ill.

## 4085. GEORGE THOMAS BOND

B. S. in Agr.; Farming; b. Jan. 4, 1886; s. T. L. & Ella Dora (Linder) Bond. Prepared in Charleston H. S. Alpha Zeta; Final Honors. *Address*, Charleston, Mo.

## 4086. JOHN HENRY BORNEMANN

B. S. in Chem.; M. S., 1912; Asst. in Chem.; b. July 10, 1888, Quincy, Ill.; s. Henry (b. 1840, Quincy, Ill.) & Hannah (Niehaus) Bornemann (b. 1860, Quincy, Ill.) Prepared in Quincy H. S. Phi Lambda Upsilon; Prelim. Honors, Grad. Asst. in Chem., Univ. of Ill., 1910-11; Asst. in Chem., *ibid.*, 1911-12. *Address*, 1533 S. 8th St., Quincy, Ill.

## 4087. ALIDA CYNTHIA BOWLER

A. B. in L. & A.; A. M., 1911; Teacher; b. Nov. 29, 1887, Moro, Ill.; d. Benjamin Franklin (b. Apr. 29, 1855, St. Clair Co., Ill.) & Carrie Jane (Peers) Bowler (b. Dec.

10, 1859, Hudson, Wis.) Prepared in Alton H. S. Kappa Alpha Theta; Phi Delta Psi; Phi Beta Kappa; Scholarship in Psych., 1910. Teacher of Math. and Sci., Alton H. S., 1911. Address, 436 E. Eighth St., Alton, Ill.

## 4088. HORACE DALE BOWMAN

B. S. in C. E.; Engineering Contractor; b. Oct. 5, 1887, South Bend, Ind.; s. H. F. (b. Bourbon, Ind.) & Mary A. (Dale) Bowman (b. Bedford, Ind.) Prepared in Bourbon H. S., Bourbon, Ind.; Purdue Univ., 1905, & Armour Inst., 1906. Sigma Nu; Yoxan; H. H.; Class football & baseball. Timekeeper, Estimator, Supt. of Const., & Engr., Jas. Stewart & Co., Contractors, Colorado Springs, Denver & Salt Lake City. Partner Farnsworth & Bowman, Cont. Engrs., Salt Lake City. Address, 517 Walker Bank Bldg., Salt Lake City, Utah.

## 4089. CLARENCE BOYLE, Jr.

B. S. in M. E.; Sales Engr.; b. Mar. 15, 1888, Chicago; s. Clarence (b. 1861, Ind.) & Minnie (Hartwell) Boyle (b. 1861, Ottawa, Can.) Prepared in Hyde Park H. S., Chicago; Grad. Armour Sci. Acad., Chicago, 1906. Armour Inst. of Tech., 1906-8, *Sphinx*; A. I. T.; M. E. Soc.; Student Branch A. S. M. E.; Chess & Checker Club; Class Treas.; Bus. Mgr. *The Fulcrum*; Tennis Squad; Permanent Secy., M. E. Class, '10. Test. Engr. Dept., Ind. Steel Co., Gary, Ind., 1910-11; Sales Dept., Taylor-Wharton Iron & Steel Co.; High Bridge, N. J., 1911—Published: Series of articles on Utilization of Hardwoods. Address, High Bridge, N. J.

## 4090. ARTHUR EUGENE BRAMHALL

(Brother of No. 4991)

B. S. in Arch.; Architect; b. Aug. 24, 1884, La Porte, Ind.; s. Martin L. (b. Oct. 22, 1839, Wyoming Co., Pa.) & Clara R. (Bunnell) Bramhall (b. May 22, 1850, *do.*) Draftsman, B. S. Brooks, Architect, 1910-11; Partnership, Brooks & Bramhall, Architects, 1911—Address, 371 W. Wood St., Decatur, Ill. *Bus. Ad.*, 355 N. Main, *do.*

## 4091. RALPH ROGER BRAMHALL

(Brother of No. 4090)

B. S. in Arch.; Draftsman; b. Oct. 8, 1887, LaPorte, Ind.; s. Martin L. (b. Oct. 22, 1839, Wyo. Co., Pa.) & Clara (Bunnell) Bramhall (b. May 22, 1850, *do.*) Final Honors. Draftsman, Roberts & Schaffer Co., Chicago, June-Aug., 1910; Decatur Bridge Co., Decatur, 1910—Address, 618 W. Main St., Decatur, Ill.

## 4092. SARA HAZEL BRAND

A. B. in L. & A.; Lyceum Platform; b. Nov. 26, 1888, Cincinnati, O.; d. Edward Parish (b. Aug. 9, 1854, Morgantown, W. Va.) & Vienna (Moore) Brand (b. Apr. 20, 1862, Davistown, Pa.) Prepared in Nor. H. S.; Ill. State Nor. Univ. Delta Gamma. Taught in Pub. Schools, Paw Paw, Ill., 1906-07; LaGrange, Ill., 1907-08; Reader of Wehrmann Concert Co. Address, Normal, Ill.

## 4093. THOMAS BREGGER

B. S. in Agr.; Asst. in Pl. Breeding; b. Mar. 29, 1888, Quincy, Ill.; s. John (b. 1857, Quincy) & Emilie (Mueller) Bregger (b. 1861, *do.*) Prepared in Quincy H. S.; Univ. Acad. Agr. Club. Asst. in Plant Breeding, Univ. of Ill. Address, 1007 S. Wright St., Champaign, Ill.

## 4094. CLAUDE HAROLD BREWER

Ll. B.; b. Sept. 21, 1883, Danville; s. Geo. E. (deceased) & Mrs Jessie E. (Smith) Brewer. Prepared in Riverside (Calif.) H. S. Address, Danville, Ill. (3)

## 4095. EDWARD WEBB BROWN

B. S. in E. E.; Engineer; b. Dec. 10, 1885, Cobden, Ill.; s. Wilson (b. Dec. 5, 1845, Jonesboro, Ill.) & Mary Annie (Dodge) Brown (b. Apr. 5, 1858, Barrington Center, R. I.) Prepared in Metropolis H. S. Varsity Track Team, holds record for 220 low hurdles & tied record for 120 high hurdles (1912); Awarded medal for athletic attainment. Taught Paducah, Ky., 1910; Turbine Research Dept., Gen. Elec. Co., West Lynn, 1912. Address, 252 S. Common St., West Lynn, Mass.

## 4096. ROBERT ELLSWORTH BROWN

A. B. in Sci.; Prof.; b. Nov. 29, 1886, Kan.; s. I. M. (b. Williamsport, Ind.) & Flora Bell (Randall) Brown. Prepared Danville H. S.; Taylor Univ., Upland, Ind. Asst. in Zool., Univ. of Ill., 1910. Prin. Acad., Taylor Univ., Upland, Ind. Cent. Assoc. Sci. and Math. Teachers. Married Mae C. Willis, Dec. 24, 1907, Danville, Ill. Children, Willis E., b. Aug. 21, 1909; Harold P., b. May 8, 1912. Address, Upland, Ind.

## 4097. LELAH BROWNFIELD

A. B. in L. & A.; Teacher; b. Aug. 1, 1888, Urbana, Ill.; d. George (b. Dec. 14, 1859) & Virginia Alice (Thomas) Brownfield (b. July 31, 1863, near Urbana). Prepared in Champaign H. S. Phi Beta; Woman's Athletic Assoc.; Spanish Club. Teaching in H. S., 1910-11 at Armington, Ill.; Drummer Twp. H. S., Gibson City, Ill., 1911—Address, 505 W. High St., Urbana, Ill.; *Temporary Ad.*, Gibson City, Ill.

## 4098. WILBER L. BUCHANAN

A. B. in L. & A.; Lawyer; b. Jan. 31, 1887, Bridgeport, Ill.; s. John M. & Nettie (Tamm) Buchanan. Prepared in Lawrenceville H. S. Philomathean; Phi Beta Kappa.

J. D., Univ. of Chicago, 1912. *Address*, 3040 N. Penn. St., Indianapolis, Ind. *Bus. Add.*, *do.*

4099. EDWIN CORLISS ATLEE BULLOCK

B. S. in Arch.; Architect; b. Oct. 21, 1888, Fort Riley, Kan.; s. Edwin C. (Jacobstown, N. J.) & Annie Augusta (Rapp) Bullock (b. Carbondale, Ill.) Prepared in So. Ill. Nor. Univ. & Univ. Academy. Sigma Chi. *Address*, 6128 Monroe Ave., Chicago, Ill.; *Bus. Add.*, 1005 Title & Trust Bldg., *do.*

4100. CHARLES MONTGOMERY BUNN

B. S. in E. E.; Engr.; b. Apr. 28, 1886, DeSmet, S. Dak.; s. Romanzo Norton (b. Feb. 19, 1856, Troy, N. Y.) & Mary Majesta (Murdock) Bunn (b. May 15, 1857, Vermont). Prepared in Crane H. S., Calumet H. S., & Morgan Park Acad., Chicago. Fresh. Varsity Baseball, 1907; Varsity Baseball, 1908-09-10; Varsity Basketball, '09. Pullman Car Works, Elec. Dept., 1910-11; Salesman Automatic Package Tier, 1910-11; Illuminating Engr., Natl. X-ray Reflector Co., 1911—Married Mae Elizabeth Wingenter, Nov. 18, 1911, Chicago. *Address*, 1006 W. 103rd St., 2nd Flat, Chicago, Ill.

4101. \*CLAUDE EMANUEL BURGNER

A. B. in L. & A.; A. M., 1911; Grad. Student; b. Dec. 21, 1883, Noble, Ill.; s. Fred (b. Feb. 8, 1852, Olney, Ill.) & Elizabeth (Shook) Burgner (b. Aug. 8, 1854). Prepared Moweaqua, Ill., H. S. Adelpfic; Delta Sigma Rho; Gamma Alpha; Kappa Delta Pi; Scholarship; Fellowship; Pres. of Adelpfic; Pres., Kappa Delta Pi; twice on Varsity Debating Team. Died June 29, 1912, at Univ. of Ill.

4102. HARLEY THOMPSON BURGNER

B. S. in E. E.; Engr.; b. Feb. 17, 1886, Carthage, Ill.; s. William (b. Mar. 7, 1854, Carthage, Ill.) & Ella R. (Thompson) Burgner (b. Aug. 15, 1854, Carthage, Ill.) Prepared in Carthage H. S. & Carthage Coll., 1905-7. Engaged in Elec. Constr. *Address*, 3738 N. 39th St., St. Louis, Mo.

4103. KINGSLEY ABNER BURNELL

B. S. in C. E.; Engr., Survyr.; b. Mar. 19, 1884, Joliet, Ill.; s. W. P. Burnell. Prepared in Lake Forest Coll. *Address*, Box 304, Manaos, Brazil.

4104. CLARENCE DAVID BUTZER

B. S. in M. E.; Automobile Business; b. Dec. 9, 1886, Hillsdale, Ill.; s. John Franklin & Christina (Roos) Butzer. Prepared in Univ. Acad. Automobile Dealer, Hillsdale, Ill. Married Lillian Grace Smith, June 4, 1911. *Address*, Hillsdale, Ill.

4105. JOHN W. BUZICK

B. S. in C. E.; Professional Baseball Player; b. May 11, 1888, Roberts, Ill.; s. Nelson (b. Feb. 14, 1847, Mt. Sterling, Ill.) & Sarah Mariah (Woolsoncroft) Buzick (b. Jan. 17, 1853, LaSalle Co., Ill.) Prepared in St. Viators Coll., and Acad., Univ. of Ill. Triangle; Shield & Trident; Varsity Baseball, 1908-10, pitcher, 1000 *Per Cent Championship Team*; Pres. Senior Class. Professional Baseball, Boston Americans, City Engr., Decatur, Ill., 1911. Married Alice Roberts, Jan. 2, 1913, Roberts, Ill. *Address*, 1004 S. Third St., Champaign, Ill.

4106. NEIL NELSON CAMPBELL

B. S. in R. R. C. E.; Engr., & Survyr.; b. Aug. 12, 1885, Paisley, Ont.; s. Dougal (b. Jan. 2, 1844, Lanark, Ont.) & Anna (McPhee) Campbell (b. July 26, 1850, Paisley, Ont.) Prepared at Zion Prep. Sch., Zion City. Class Football Team, 1909-10; Water-polo Team, 1909-10. Asst. Engr. to Jas. Anderson, Jr., City Engr., Lake Forest, Lake Bluff & Highwood; Co. Surveyor, Lake Co. Member Ill. Soc. Engrs. & Survyrs., 1910; Royal Arcanum; Young Men's Club, Lake Forest. Married Helen Booth Fielden, Dec. 15, 1910, Zion City, Ill. Child, Dorothy Fielden, b. June 17, 1912, Lake Forest, Ill. *Address*, Lake Forest.

4107. ORSON ALLEN CARNAHAN

B. S. in M. E.; Assoc. Prof.; b. Jan. 12, 1881, Polivar, N. Y.; s. Rufus Wheeler (b. Friendship, N. Y.) & Edith (Wixson) Carnahan (b. Apr. 3, 1852, W. Clarksville, N. Y.) Prepared in Friendship H. S.; Alfred Univ., 1905-07; Syracuse, 1907-8. Sigma Xi. Instr., Univ. of Pa., 1910-12; Assoc. Prof. M. E., Univ. of Ark., 1912—Married Clara Jane Van Ostrand, June 4, 1906, Richburg, N. Y. *Address*, 820 Douglas St., Fayetteville, Ark.

4108. SARAH MYRTLE CASTILE

A. B. in L. & A., Principal H. S.; b. Mar. 6, 1888, Danville, Ill.; d. William E. (b. Greencastle, Ind.) & Mary Ellen (Watts) Castile (b. Newton, Ill.) Engl. Club; Phi Delta Psi; French Club. *Address*, 805 Harmon Ave., Danville, Ill.

4109. KIE CATTRON

B. S. in Agr.; Traveling & Expert Salesman for Harvesting Machine Co., & Stock business; b. Oct. 12, 1884, Fairview, Ill.; s. John Milton (b. Apr. 4, 1844) & Alice (Abbadusky) Cattron (b. Sept. 6, 1856). Prepared in Knox Acad. Agr. Club; Acacia. Traveling Expert & Salesman, Acne Harvesting Machine Co., & Stock Business. *Address*, Fairview, Ill.

4110. MAUD OPAL CESSNA

A. B. in L. & A.; Teacher; b. Nov. 1, 1887, Grinnell, Ia.; d. N. W. (b. 1857, Rainsburg, Pa.) & Nancy (Skiles) Cessna (b. 1855). Prepared in Grinnell, Ia., H. S.



Sigma Kappa. Teaching in Rockwell City, Ia., H. S. Member, D. A. R. *Address*, Grinnell, Ia.

## 4111. JOSEPH FERDINAND CHINLUND

B. S., in E. E.; With City of Chicago; b. Dec. 22, 1886, Chicago, Ill.; s. Charles G. (b. Sept. 4, 1849, Sweden) & Welhelmina C. (Nelson) Chinlund (b. Apr. 24, 1851, Sweden). Prepared in Chicago Engl. H. S. & Man. Tr. Sch. Eta Kappa Nu; Tau Beta Pi; Prelim. Honors. Elec. Designing Engr., Bureau of Engr., City of Chicago. Member, A. I. E. E.; N. E. L. A. *Address*, 3756 Sheffield Ave., Chicago, Ill.

## 4112. CAMILLO CHAPIN CHRISTENSON

B. S. in C. E.; Engineer; b. Oct. 31, 1889, Peoria, Ill.; s. Carl C. Christenson. Prepared in Peoria H. S. *Address*, 6149 Kimbark Ave., Chicago, Ill.

## 4113. HARRY HARMON COE

B. S. in E. E.; Div. Supt.; b. July 28, 1887, Dixon, Ill.; s. Henry M. (b. Sterling, Ill.) & Harriet E. (Sox) Coe (b. *do.*) Prepared in Dixon H. S. Eta Kappa Nu; E. E. Soc.; Univ. Band; Cadet Hop Com.; Military Ball Com. Signal & Telephone Inspector, Ill. Traction System, Decatur, Ill., July, 1911; Div. Supt., Ky. S. W. Elec. Ry. Light & Power Co., Paducah, Ky., 1911— Married Eva Arnold, Sept. 19, 1912. *Address*, Palmer House, Paducah, Ky.

## 4114. WILLIAM FRANCIS COLEMAN

B. S. in M. E.; Salesman; b. Mar. 21, 1886, Eagle Grove, Ia.; s. William John (b. 1860, Pa.) & Catherine Elizabeth (Howell) Coleman (b. 1861, Nachusa, Ill.) Prepared in Austin H. S., Chicago, *Technograph* Bd.; Pres. Student Branch, A. S. M. E. Cost Acct., Roberts & Schaefer Co., 1910-11; Salesman & Adv. Mgr., Pyott Co., 1911— *Address*, 4300 Park Ave., Chicago.

## 4115. RICHARD OSBORNE COMPTON

B. S. in Agr.; Planter & Fruit Grower; b. Jan. 16, 1887, Cleveland, O.; s. John Carpenter (b. Feb. 8, 1851, Watkins Glen, N. Y.) & Eva Marilla (Hill) Compton (b. 1852, Wattsburg, Pa.) Prepared in Univ. H. S., Chicago. Delta Kappa Epsilon; Shield & Trident; Alpha Gamma Rho; Helmet; Agr. Club; Secy. Senior Class. Planter, Fruit Grower and Field Supt. for Tampa Bay Land Co. *Address*, R. F. D. 3, Tampa, Fla.

## 4116. AGNES BOUTON COOPER

A. B. in L. & A.; Librarian; b. Sept. 27, 1879, Kansas City, Mo.; d. Clark Osband (b. Manchester Center, N. Y.) & Susan Elizabeth (Segger) Cooper (b. Clarksfield, O.) Prepared in Kansas City H. S. Phi Beta Kappa. Head Cataloger, Libr. of Miami Univ. Cor. Secy. of Iota Chapt. in Ohio, Phi Beta Kappa, 1911-12. Head Cataloger, Miami Univ. Libr., 1910-12; *do.* Kan. State Agr. Coll., Aug. 1912— *Address*, 426 Leavenworth St., Manhattan, Kan.

## 4117. GEORGE ALFRED COOPER

B. S. in M. E.; Engineer; b. Apr. 2, 1887, Derbyshire, Eng.; s. George (b. Dec. 8, 1862, *do.*) & Gertrude (Hogg) Cooper (b. Dec. 19, 1863, Nottinghamshire, Eng.) Prepared in E. Aurora H. S. M. E. Soc.; Stud. Branch of A. S. M. E. C. B. & Q. R. R., Dynamometer Car Service, 1910; Corn Products Refining Co., Asst. M. M., 1910— Tech. Instr. of Apprentices, I. C. R. R. Married Nellie Leona Swartz, Dec. 28, 1910, Urbana. Child, Robert Geo., b. Mar. 31, 1912. *Address*, 524 Hickory St., Centralia, Ill.

## 4118. EARL ZINK CORNWELL

B. S. in C. E.; Engineer; b. Dec. 27, 1887, Kansas, Ill.; s. John Emery (b. Oct. 13, 1858, near Kansas, Ill.) & Maggie Josephine (Zink) Cornwell (b. Dec. 20, 1861, *do.*) Prepared in Paris H. S. Triangle; Y. M. C. A. With Ill. State Highway Comm., Springfield, till Nov., 1910; Civ. Engr., with Madeira Mamore R. R. Co., Porto Velho, Brazil, S. A., 1910— Member Christian Church, Champaign. *Address*, Paris, Ill.

## 4119. HAZEL IONA CRAIG

A. B. in L. & A.; Student; b. Tolono, Ill.; d. Cassius M. (b. Sept. 26, 1857, Friendship, Ind.) & Carrie M. (Rice) Craig (b. Mar. 18, 1867, near Sadorus, Ill.) Prepared in Champaign H. S. Pi Beta Phi; Women's Athletic Assn.; Junior Basket ball Team. *Address*, 616 W. Hill St., Champaign, Ill.

## 4120. NELSON EARL CRAIG

B. S. in C. E.; Civ. Engr.; b. Oct. 10, 1886, Victoria, Ill.; s. James R. Craig. Prepared in Wyoming H. S. Class Football, 1908-9. *Address*, Keokuk, Ia.

## 4121. HIRAM EDWARD CROSSLAND

(Brother of No. 1480)

B. S. in Ry. C. E.; Engineer; b. Mar. 29, 1884, Varna, Ill.; s. Hiram Venton (b. Apr. 29, 1848, *do.*) & Cynthia Lovenia (Broadus) Crossland (b. May 6, 1847, Henry, Ill.) Prepared in Watska H. S. C. E. Club. Rodman, Kansas City So. Ky., 1910; Asst. Engr., Municipal Work, Mar.-Aug., 1911; Designing Reinforced Concrete Structures, 1911— *Address* 518 Hillsboro Ave., Edwardsville, Ill.

## 4122. PAUL CALVIN CROWELL

B. S. in C. E.; Engineer; b. Sept. 15, 1885, Winfield, Kan.; s. Walter Leslie (b. 1858, Sagmore, Mass.) & Sarah Margaret Crowell (b. 1857, Cambridge, O.) Prepared in Norwood (Mass.) H. S., and Armour Sci. Acad., Chicago. Phi Sigma Kappa. Civil

Engr., with Summers & Co., Chicago. *Address*, 4645 Evans Ave., Chicago, Ill.; *Bus. Add.*, Summers & Co., First Natl. Bank Bldg., *do.*

## 4123. WATTS CYRUS CUTLER

B. S. in Agr.; Farmer; b. July 7, 1887, Oswego, Ill.; s. Watts Devilke (b. Feb. 1, 1863, *do.*) & Mary Louise (Colgrove) Cutter (b. Oct. 4, 1864, Ann Arbor, Mich.) Prepared in East Aurora H. S. Theta Delta Chi; Phenix; Yoxan; Ku Klux Klan; Capt. of Swimming Team; Pres. of Class of 1910. Member Kendall Co. Agr. Inst. (Secy). Married Esther Louise Sundeen, Mar. 14, 1911, Oswego, Ill. Child, Slade Sundeen, b. Dec. 17, 1911. *Address*, Oswego, Ill.

## 4124. JOHN BLANTON DABNEY

B. S. in C. E. & M. & S. E.; Civ. Engr.; b. Dec. 28, 1886, Greenville, Miss.; s. John Blair (b. July 15, 1853, Roanoke, Va.) & Lola Angelique (Blanton) Dabney (b. Nov. 7, 1854, Greenville, Miss.) Prepared in Greenville H. S.; Miss. Agr. & Mech. Coll., 1904-08; B. S., Miss. A. & M., 1908. Local Engr. & Surveyr., 1910-11; Chief Asst. Engr., in charge of field work, Washington Co. Drainage Sur., 1911— *Address*, 101 Edison St., Greenville, Miss.

## 4125. WILLIAM WILBUR DALE

A. B. in L. & A.; Student; b. Feb. 9, 1884, Blue Island, Ill.; s. William (b. 1854, Canada) and Alice (Walker) Dale (b. 1853). Prepared in Blue Island H. S. Adelpic. Student in Chicago Theol. Sem. *Address*, 20 N. Ashland Blvd., Chicago, Ill.

## 4126. KARL M. DALLENBACH

(Brother of No. 2623)

A. B. in L. & A.; Student; b. Oct. 20, 1887, Champaign; s. John J. (b. Ohio) & Anna C. (Mittendorf) Dallenbach (b. Cook Co., Ill.) Prepared in Champaign H. S. Delta Upsilon; Nu Sigma Nu; Phi Delta Kappa; Cosmopolitan Club; Adelpic; Football team; Track team. Stud. Asst. in Psych.; Fellow in Psychology, Univ. of Pittsburg, 1910-11; A. M., 1911; same, Cornell Univ., 1911-12. Co. E, 18th Rgt., N. G. of Pa. Member A. F. & A. M. *Address*, Champaign, Ill.

## 4127. WILLIS CHESTER DANIELSON

B. S. in M. & S. E.; Engr.; b. Aug. 18, 1887, Leland, Ill.; s. O. M. (b. Leland, Ill.) & Carrie M. (Larson) Danielson (b. *do.*) Prepared in Univ. Acad. *Address*, c/o City Engr.'s Office, Spokane, Wash.

## 4128. GERTRUDE CURTIS DAVIS

(Sister of No. 3330; Daughter of Nos. 250, 309)

A. B. in L. & A.; Teacher; b. Oct. 24, 1886, DeKalb, Ill., d. Jephtha Hartley (b. Apr. 13, 1860, Vienna, Ind.) & Ella (Watson) Davis (b. Nov. 14, 1854, Bristol, Ill.) Prepared in Miss Bristow's Sch., Kansas City, Mo. Kappa Kappa Gamma. Engl. Teacher, Holton, Kan. *Address*, Holton, Kan.

## 4129. WARREN WILLIAM DAY

(Husband of No. 4220)

B. S. in Arch.; Architect; b. July 26, 1882, Peoria, Ill.; s. John Wentworth (b. Aug. 6, 1856, Peoria, Ill.) and Kate (Moore) Day (b. Jan. 16, 1856, Peoria, Ill.) Prepared, Peoria H. S.; Univ. Acad. Theta Delta Chi; Cosmopolitan; Scabbard & Blade; Arch. Club; Pen & Brush Club; Capt. in Univ. Regt.; Bus. Mgr. Glee & Mandolin Club, 1908-9; Leader Mandolin Club, 1908-10; *Technograph* Board, 1908-10; Bus. Mgr. *Technograph*, 1909-10; Senior Stag Com; Brevet Capt., I. N. G.; Supt. of Const. for Ill., 1910; Tour of World, 1910-11; Architect, 1911— Member, Cong. Church; Natl. Geog. Soc.; Arch. League of Amer.; United Brotherhood of Carpenters and Joiners, 1909-10. Married Ethel Annetta Hollister, ('10), Sept. 7, 1910. *Address*, 606 N. Madison Ave., Peoria, Ill.

## 4130. JOHN EDWARD DEMMER

A. B. in L. & A.; H. S. Prin.; b. Mar. 22, 1874, Du Quoin, Ill.; s. Frederick (b. Ger.) & Mary (Wamser) Demmer (b. *do.*) Prepared in S. State Nor., Carbondale; S. Ill. State Nor. Univ., 1897-1901. Taught in P. I., 1901-6; Supt. of School, Auburn, Ill.; Prin., Farmer City Twp, H. S., 1911— Member A. F. & A. M. Married Daisy A. Cross, 1902, Manila, P. I. Children, Arthur Harold, b. Feb. 9, 1904; Hugh Loyd, b. Aug. 2, 1907. *Address*, Farmer City, Ill.

## 4131. BERTHA ELIZABETH DENNING

A. B. in L. & A.; Teacher; b. Dec. 23, 1876, Tonica, Ill.; d. James Alexander (b. Mar. 12, 1845, Hillsboro, Ill.) & Mary Ellen (Watson) Denning (b. Jan. 21, 1854, Leigh, Lancashire, Eng.) Prepared in Elmwood H. S.; undergraduate at I. S. N. U. Teacher of English, Clinton, Ill., Sept. to Feb., 1911; Instr. of English, Feb. 11-June 11, 1911, in Univ. Acad.; Teacher of Engl., Moline H. S. Moline Woman's Club; Assoc. of Coll. Alumni in the Moline, Rock Island and Davenport, Iowa Branch. *Address*, 506 N. School St., Normal, Ill. *Tem. Add.*, 828 Sixteenth St., Moline, *do.*

## 4132. WALTER EDWARD DEUCLER

B. S. in C. E.; Constructor; b. Aug. 14, 1889, Aurora, Ill.; s. Herman (b. Aug. 12, 1863, Achern, Ger.) & Mina (Tegtmann) Deuchler (b. Dec. 26, 1864, Hanover,

Ger.) Prepared in West Aurora H. S. Onyx Dancing Club; Tau Beta Pi; Prelim. Honors; Final Honors; Vice Pres. Jun. Year; Member of First Engr. Dance Com. Reinforced Concrete Designer; Designer of impounding reservoir for water supply; In charge of three combined sewer systems, aggregating twelve miles; Drainage computations; Paving estimates and supervision of construction; Inspection of materials in connection with asphalt paving operations. *Address*, 370 Garfield Ave., Aurora, Ill.

## 4133. RUFUS SAMUEL DIETRICH

(Brother of Nos. G63, 3709)

LL. B.; Real Estate Dealer; b. Aug. 20, 1885, Black River Falls, Wis.; s. Henry (b. 1835, Hessen, Darmstadt, Ger.) & Susanna (Witting) Dietrich (b. 1840, Ger.) Prepared in Black River Falls H. S. Alpha Sigma Phi; Ionian. *Address*, Vancouver, B. C.

## 4134. EDWARD LELAND DILLON

(Brother of No. 2945; Husband of No. 3322)

B. S. in Agr.; Farmer & Official Tester; b. Thomasboro, Ill.; s. William (b. Mar. 27, 1849, Ridge Farm, Ill.) & Miranda (Maurer) Dillon (b. July 28, 1859, Boyertown, Pa.) Prepared in Urbana H. S.; Univ. Acad. Agr. Soc., Pres.; Editorial Staff, *Illinois Agriculturist*. Farm Mgr., 1911— Official Testing, Dairy Dept., Ill. Exp. Sta., 1911— Married Hazel Katherine Cooper, ('08), June 26, 1912, Sullivan, Ill. *Address*, Harmon, Ill.

## 4135. WILBUR JAMES DIXON

B. S. in Ry. M. E.; Engr.; b. May 26, 1886, Glenmore, N. Y.; s. Adamson G. (b. July, 1850, *do.*) & Eunice A. (Stanford) Dixon (b. Aug. 1852, East Florence, N. Y.) Prepared in Clinton, N. Y., H. S.; Syracuse Univ., 1906-9; Testing Dept., C. B. & Q. R. R., 1910-11; Erie Ry., 1911— A. F. & A. M. *Address*, Boileau Pl., Meadville, Pa.

## 4136. EDGAR DWIGHT DOYLE

B. S. in Ry. E. E.; Engineer; b. Sept. 22, 1886, Bloomington, Ill.; s. Samuel Doyle (b. Aug. 13, 1857, *do.*) & Mollie (Lovenguth) Doyle (b. June 14, 1859). Prepared in Bloomington H. S. Tau Beta Pi; Eta Kappa Nu; Sigma Xi; E. E. Soc.; Prelim., final & Special honors; *Technograph* board. Student Engr., Gen. Elec. Co., 1910-11; Tech. Asst. Elec. Testing Lab., 1911— *Address*, 257 W. 129th St., New York City.

## 4137. LOUIS AUGUST DUMOND

B. S. in M. & S. E.; Mun. & San. Engr.; b. Apr. 21, 1888, Colby, Kan.; s. Crum David & Minnie (Gumm) Dumond (b. Ger.) Prepared in Earleville, H. S. Engr. with Western Elec. Co., 1910; Engr. on Subway Comm. in Chicago, 1911; Engr. with Chicago Telephone Co., Sept., 1911— Engr. of Comm. on Down Town Streets, Chicago, Assoc. of Commerce. Member, Convention for Standardizing Paving Specifications; Member & Director, Emphyrean Club; Pres. Young Peoples Club, Maywood; Secy. 2nd M. E. Church; Consul, M. W. A., Maywood. *Address*, 636 S. Seventeenth Ave., Maywood, Ill.

## 4138. LANDALE WILLIAM DUNCAN

B. S. in Agr.; Commercial Orchardist; b. Mar. 3, 1887, Princeton, Ind.; s. William (b. Oct. 1837, Gibson Co., Ind.) & Isabel (Brown) Duncan (b. Edinburgh, Scot.) Prepared in Princeton H. S.; Purdue Univ. 1905-6. Agr. Club; Alpha Zeta. *Address*, Shelby, Mich.

## 4139. LEROY MORRELL DUNSHEATH

B. S. in M. E.; Draftsman; b. Jan. 8, 1886, Aurora, Ill.; s. Thomas Judson (b. Oct. 4, 1849, Meaford, Ont.) & Mary Ann (Clark) Dunsheath (b. Feb. 21, 1859, York, Ont.) Prepared in W. Aurora H. S. Student Mem. A. S. M. E.; M. E. Soc. Draftsman C. B. & Q. R. R., 1910-12; *do.* K. C. S. R. R., 1912— *Address*, Y. M. C. A., Pittsburg, Kan.

## 4140. ALICE HARRIET DURLAND

A. B. in L. & A.; Teacher; b. Jan. 11, 1887, LaGrange, Ill.; d. Deussenbury (b. N. Y.) & Louisa Margaret Durland. Prepared in Lyons Twp. H. S., LaGrange. Prelim. Honors; Phi Beta Kappa. Prin. Georgetown H. S., 1910-11; Taught in Benton Twp. H. S., 1911— *Address*, 444 S. Madison Ave., LaGrange, Ill.; *Tem. Add.*, Benton, *do.*

## 4141. WARREN ERRETT EAST

B. S. in E. E.; Elect. Engr.; b. June 2, 1888, Bement, Ill.; s. Homer Arden (b. Sept. 27, 1861, Taylorville, Ill.) & Mary Rebecca (Thompson) East (b. May 13, 1865, Buda, Ill.) Prepared in Bement H. S.; Maroa H. S. Eta Kappa Nu; Prelim. honors; Varsity Track Team (holds 2 mi. record to date). Member Exec. Com., 1910 Elec. Show. Eng. Apprentice, Westinghouse Elec. & Mfg. Co., East Pittsburgh, Pa.; Mgr. Westinghouse Club, Wilksburg, Pa.; Secy. Ill. Alumni Assoc. of Pittsburgh. *Address*, 520 Franklin St., Wilksburg, Pa.

## 4142. HARRY DAVID EASTERBROOK

B. S. in E. E.; Asst. Engr.; b. Apr. 1, 1887, Saybrook, Ill.; s. Carey P. (b. Washington Courthouse, Ohio) & Livina Angelina (Hurley) Easterbrook (b. Farmer City, Ill.) Prepared in Saybrook H. S., E. E. Soc.; Capt. in Regiment, Asst. Engr., Arc Lamps, 1912— Westinghouse Elec. & Mfg. Co., East Pittsburgh, Pa. Married Anna Margaretha Pound, July 25, 1909, Saybrook, Ill.; Child, Elbert Carey, b. Oct. 25, 1910. *Address*, Swissrala, Penn.

## 4143. RANDOLPH EIDE

(Brother of No. 2077)

A. B. in L. & A.; Traffic Dept.; b. May 25, 1888, Lee, Ill.; s. Tollef Torrison (b. Dec. 12, 1852, Olen, Norway) & Christina (Greve) Eide (b. Aug. 12, 1861, Olen, Norway). Prepared in Lee H. S.; Univ. Acad. Shield & Trident; Philomathean; Bus. Mgr., *The Illini.*, Traffic Dept., N. Y. Telephone Co. *Address*, 59 Park St., Newark, N. J.; *Bus. Add.*, 281 Wash. St., Newark, N. J.

## 4144. ARTHUR WESLEY EISENMAYER, JR.

A. B. in L. & A.; Merchant; b. Sept. 21, 1888, Hiawatha, Kan.; s. Arthur Wesley (b. July 12, 1866, Clairmount, Ill.) & Mamie Adeline (Johnson) Eisenmayer (b. Mar. 23, 1868, River Styx, Ohio). Prepared in E. St. Louis H. S. Alpha Delta Phi; Phenix; Philomathean; Scribblers'; Engl. Club; Illio Board; *Ill. Magazine*; *Dope Sheet*; Senior Stag. Merchant, with Granite City Lime & Cement Co. *Address*, 2237 "C" St., Granite City, Ill.

## 4145. WALTER ELMER EKBLAW

(Brother of No. 3724)

A. B. in Sci.; A. M., 1912; Assistant; b. Mar. 10, 1882, Rantoul, Ill.; s. Andrew (b. May 10, 1854, Eksjo, Jonkopping, Sweden) & Ingrid (Johnson) Ekblaw (b. Mar. 3, 1860, Traheryd, Kroneberg, Sweden). Prepared in Austin Coll., Effingham, Ill. Acacia; Shield and Trident; Gamma Alpha; Scribblers'; Alumnus member, Ma-Wan-Da; Sigma Xi; Prelim. Honors; Scholarship in Geol.; Editor, *The Daily Illini*, 1909-10; Permanent Class Secy.; Hon. Mem. Students' Union Council, 1909-10; Cabinet, Y. M. C. A.; Promoted. First Ann. Fall Home-Coming; A. F. & A. M.; Ill. State Acad. of Sci.; Amer. Assoc. for the Adv. of Sci.; Wilson Ornithol. Club; Amer. Ornith. Union; Natl. Geog. Soc. Author: The Stratigraphy and Paleontology of the Devonian System in Rock Island county, Ill.; Correlation of The Devonian System in Northwestern Ill., *Ann Rept. Ill. State Acad. Sci.*, 1911-12. *Address*, Acacia House, Champaign, Ill.

## 4146. CHARLES LYMAN ELLIS

(Brother of No. 3351)

A. B. in Sci.; Teacher; b. Feb. 14, 1887, Wichita, Kan.; s. Samuel Edwin (b. June 9, 1853) & Rebecca Maria (Hewes) Ellis (b. Nov. 20, 1857). Prepared in Bloom Twp. H. S., Chicago Heights. Teaching in Decatur Co. H. S., Oberlin, Kan. Married Flossie Brownfield, Dec. 27, 1910, Urbana. Child, Charles Lyman, Jr., b. Aug. 13, 1912. *Address*, Oberlin, Kan.

## 4147. LLOYD KIRK ELLSBERRY

A. B. in L. & A.; Seed Corn Grower; b. Jan. 31, 1887, Geneseo, Ill.; s. John Carter (b. Nov. 25, 1848) & Arista Althea Ellsberry (b. Aug. 25, 1849). Prepared in Mason City H. S. Chi Beta; Philomathean; Delta Sigma Rho; Member winning team debating against Ohio, 1910; Secy. Soph. Class; *Illini* Staff, 1909; Editor, Y. M. C. A. Handbook, 1909; Y. M. C. A. cabinet, 1909-10. Mgr. Ear Corn Seed Co., 1911; Member, firm of The G. D. Sutton Co.; A. F. & A. M. *Address*, Geneseo, Ill.

## 4148. MARIE VON ENGELKEN

A. B. in L. & A.; b. Apr. 6, 1889, St. Louis, Mo.; d. L. H. Engelken. Prepared in Dubuque, Ia. H. S. Chi Omega; Phi Delta Psi. *Address*, Oscala, Fla.

## 4149. IGNACIO CEFERINO ENRIQUEZ

B. S. in Agr.; b. Chihuahua, Mex.; s. Ignacia Enriquez. Prepared in New Mexico Agr. Coll. *Address*, Chihuahua, Mex.

## 4150. CLIFFORD ERIK JOSEPH ERIKSON

B. S. in C. E.; Draftsman; b. Oct. 24, 1888, Chicago; s. Charles Erik (b. Apr. 19, 1854, Stockholm, Sweden) & Josephine (Miller) Erickson (b. July 25, 1865). Prepared in West Aurora H. S. Scabard & Blade. Tracing, 1910; Plotting transmission Sur. Aug. to Dec., 1910; Asst. Engr. & Res. Inspector Dike Construction for water power development, Dec., 1910, June, 1911; with Commonwealth Edison Co., Chicago, June, 1911—Drafting Room; Construction of two concrete dams at Grayson, Va. With H. M. Bylesby & Co., Engrs. & Mgrs., Chicago. Member Swedish Engrs. Soc. of Chicago. *Address*, 297 W. Park Ave., Aurora, Ill.; *Bus. Add.*, Insurance Exchange Bldg., Chicago, Ill.

## 4151. JOHN WESTON ESSINGTON

(Brother of No. 2652)

A. B. in Bus. L. & A.; Real Estate & Insurance; b. Aug. 19, 1887, Streator, Ill.; s. John Essington. Prepared in Streator Twp. H. S. Delta Kappa Epsilon; *Illio* Board; Pres. Commercial Club. *Address*, 604 Broadway, Streator, Ill.

## 4152. BYRON MACAULEY FAST

(Brother of No. 3356)

B. S. in E. E.; Illum. & Power Engr.; b. Jan. 1, 1883, Princeville, Ill.; s. Allen C. (b. May 31, 1848, Ashland Co., O.) & Hattie (Calhoun) Fast (b. Feb. 9, 1850, Monica, Ill.). Prepared in Princeville H. S.; Bradley Poly. Inst., Peoria, 1902-6. Iris Club. Illumination & Power Salesman wrk in E. E., 1909—Married Frances Shacklette, Aug. 29, 1911, Brandenburg, Ky. *Address*, Clearfield, Pa.

## 4153. RUTH DAVIDA FELMLEY

(Daughter of No. H19)

A. B. in L. & A.; Teacher; b. June 8, 1888, Carrollton, Ill.; d. David (b. Apr. 24, 1859, Somerville, N. I.) & Auta (Stout) Feimley. Prepared in Nor. Univ. H. S.; I. S. N. U., 1907-8. Kappa Kappa Gamma; Illioli; Class Basket ball; Women's Tennis Tournament. *Address*, Carrollton, Ill.; *Per. Add.*, Normal, Ill.

## 4154. J. FRANK FELTER

B. S. in Agr.; Farmer; b. Oct. 16, 1887, Eureka, Ill.; s. Pierce Andrew (b. Eureka, Ill.) & Eunice Adele (McCorkle) Felter (b. Washington, Ill.) Prepared in Eureka H. S.; Eureka Coll. Prep. Dept.; Eureka Coll., 1905-8. A. B., Eureka Coll., 1908. Milk Tester, Univ. of Ill. Dairy Dept., 1910-11; Farming, 1911— *Address*, Eureka, Ill.

## 4155. \*IRWIN GLENN FERGUSON

B. S. in C. E.; Engineer; b. Mar. 9, 1890, Hartington, Nebr.; s. Thomas Alexander and Ella Augusta (Ritchey) Ferguson. Prepared in Univ. Acad.; State Hydrographer for Colo. until Oct. 1, 1910; Instr. in G. E. D. at U. of I. until May 6, 1911; Hydrographer for Costilla Estates, 1911 to 1912. Died, May 27, 1912.

## 4156. IRENE MARY FERRIS (TRAYLOR)

A. B. in L. & A.; b. Oct. 5, 1887, Rosenberg, Tex.; d. John Franklin (b. 1860, Lawrenceburg, Ind.) & Mary Elizabeth (Brogan) Ferris (b. 1863, Dearborn Co., Ind.) Prepared in Lawrenceburg (Ind.) H. S. Attended Ind. Univ., 1906-8. Pi Beta Phi. Married Edgar Hobbs Traylor, June 29, 1911. *Address*, Jasper, Ind.

## 4157. ERWIN OLIVER FINKENBINDER

(Husband of No. 4481)

A. B. in Gen. Sci.; Lab. Asst.; b. Aug. 22, 1884, Kent, Ill.; s. David Oliver (b. Oct. 2, 1857, near Carlyle, Penn.) & Emma Elizabeth (Werkheiser) Finkenbinder (b. Dec. 7, 1857, Kent, Ill.) Prepared in Prep. Dept. Mt. Morris Coll.; Northern Ill. State Normal School, 1905-08; Fellowship in Clark Univ., 1910-12; A. M., Clark Univ., 1911. Married Lena Althea Walworth ('10), June 25, 1912, Urbana, Ill. *Address*, Worcester, Mass., care Clark Univ.

## 4158. ULYSSES SIMON FITZPATRICK

A. B. in L. & A.; Student; b. Sept. 2, 1887, Calif.; s. Arthur (b. 1824, Isle of Man) & Amelia (Phipper) Fitzpatrick (b. Ger.) Prepared in Orange (Calif.) H. S. Attending Harvard Law Sch. *Address*, 67 Oxford St., Cambridge, Mass.

## 4159. ROBERT BRUCE FIZZELL

A. B. in L. & A.; Student in Harvard Law School; b. Sept. 20, 1889; s. James Albert (b. May 28, 1860, at Simcoe, Middleton Co., Ontario, Can.) & Martha Catherine (Allen) Fizzell (b. June 21, 1860, at Walnut Cove, Stokes Co., N. Car.) Prepared at Taylorville Twp. H. S. Philomathean; Phi Beta Kappa; Delta Sigma Rho; County scholarship; on four inter-collegiate debates; winner of Inter Society Declam. Contest, 1910. Student in Harvard Law School, 1910— *Address* (Tem.), 67 Oxford St., Cambridge, Mass.

## 4160. HARVEY AIKEN FLANDERS

(Brother of No. 3739)

A. B. in L. & A.; Teacher in Acad.; b. Sept. 10, 1886, Chicago, Ill.; s. John James (b. June 30, 1848, *do.*) & Alicia (Aiken) Flanders (b. Feb. 23, 1849). Prepared in Lewis Inst., Chicago. Attended Colo. Sch. of Mines, 1904-5. Delta Kappa Epsilon. Teacher of Math. and Sci., Morgan Park Acad. Member Central Assoc. of Sci. & Math. Teachers; Illini Club of Chicago; Alumni Assoc., Univ. of Ill.; A. F. & A. M. Married Hazel Bennett, Aurora, Ill., June 19, 1912. *Address*, Glencoe, Ill.; *Bus. Add.*, Morgan Park, Ill.

## 4161. JOHN RENCHIN FORNOF

A. B. in L. & A.; Publisher; b. June 23, 1889, Streator, Ill.; s. John W. & Sarah Jane (Seavey) Fornof. Prepared in Streator H. S. Phi Kappa Psi; Manag. Editor, *Illini*, 1 yr. Married Helen Honeywell, Sept. 14, 1910, Ifoopeston, Ill. *Address*, 804 S. Park St., Streator, Ill.; *Bus. Add.*, 122 S. Bloomington St., *do.*

## 4162. EWELL GERDES FRANKEN

A. B. in Sci.; Student; b. May 14, 1889, Philadelphia, Ill.; s. John Gerdes & Ida Belle (Smith) Franken. Prepared in Chandlerville H. S.; Whipple Acad., Jacksonville, Ill. Chem. Club; Chi Beta; Final Honors; Phi Beta Pi. Student, Rush Med. Coll., 1910-11. Member Cong. Church; A. F. & A. M. *Address*, Chandlerville, Ill.

## 4163. VICTOR BYRON FREDENHAGEN

B. S. in C. E.; Constr. Engr.; b. Jan. 11, 1888, Greggs, Ill.; s. Victor (b. Warrenville, Ill.) & Jane (Woodrooffe) Fredenhagen (b. Derbyshire, Eng.) Prepared in Donners Grove, Ill. Sigma Pi; Scabbard & Blade; C. E. Club. Constr. Engr., Ill. Highway Comm. *Address*, 838 N. 5th St., Springfield, Ill.

## 4164. OTTO FREDERICK

(Brother of No. 4165)

LL. B.; Lawyer; b. Dec. 23, 1887, Sullivan, Ill.; s. Henry L. (b. Jan. 23, 1840, Ross Co., O.) & Mary (Miller) Frederick (b. May 13, 1851, Sullivan, Ill.) Prepared

in Sullivan H. S. Acacia; Theta Kappa Nu; Fuller Law Club. Lawyer, Galesburg, Ill., 1910-11; in Peoria, Ill., 1911— *Address*, 305 N. Madison St., Peoria, Ill.; *Bus. Add.*, 1120 Jefferson Bldg., *do.*

## 4165. ROSCOE CHARLES FREDERICK

(Brother of No. 4164)

LL. B.; Lawyer; b. Sept. 11, 1885, Sullivan, Ill.; s. Henry L. (b. Jan. 23, 1840, Ross Co., O.) & Mary (Miller) Frederick (b. May 13, 1851, Sullivan, Ill.). Prepared in Sullivan H. S. Phi Alpha Delta; Fuller Law Club. *Address*, 305 N. Madison Ave., Peoria, Ill.; *Bus. Add.*, 1120 Jefferson Bldg., *do.*

## 4166. AUGUSTUS HENRY FRIDRICHS

LL. B.; Lawyer; b. Feb. 15, 1883, Waterloo, Ill.; s. William Christopher (b. Jan. 27, 1849, *do.*) & Catherine Herring (Reinfalt) Fridrichs (b. Nov. 15, 1862). Prepared in Waterloo H. S. Asst. Pros. Atty. of E. St. Louis since June, 1911. Married Anna Marie Fridrichs, July 29, 1908, Columbia, Ill. Child, Augustus Henry, b. Sept. 20, 1909. *Address*, 106 N. Main St., E. St. Louis, Ill.

## 4167. JOHN REED FUGARD

B. S. in Arch.; Architect; b. Dec. 6, 1886, Newton, Ia.; s. Judson H. (b. Feb. 14, 1854, Belleville, O.) & Ella (Stemmons) Fugard (b. Apr. 15, 1862, Prairie City, Ia.). Prepared in Newton H. S. Kappa Sigma; Glee Club. Married Rowena Celestia Owen, June 18, 1910, Plano, Ill. Child, John Reed, b. Feb. 4, 1912. *Address*, 6200 Washington Ave., Chicago, Ill.; *Bus. Add.*, John Reed Fugard & Co. Achts., 11 W. Monroe St., Chicago.

## 4168. NAGENDRA NATH GANGULEE

B. S. in Agr.; Agriculturist; b. Nov. 2, 1888, Barisal, India; s. B. C. Gangulee, Prepared in B. M. Coll., Barisal, India. Agr. Club; Cosmopolitan Club; Social Sci. Club; Italian Club. *Address*, Barisal, India.(‡)

## 4169. GARABED ARSHAG ZACAR GARABEDIAN

A. B. in Sci.; Medical Student; b. Sept. 10, 1888, Constantinople, Turkey; s. Zacar (b. 1847, Constantinople) & Virginia (Balian) Garabedian (b. 1860, Constantinople). Prepared in Bithynia H. S., Bardezag, Turkey, & Syrian Protestant College, Beirut. 1906-7. Cosmopolitan Club. Student, Rush Medical College, 1910— *Address*, 4000 W. Harrison St., Chicago, Ill.

## 4170. JUAN IGNACIO GARZA

B. S. in E. E.; Elec. Engr.; b. June 11, 1886, Monterey, N. Leon, Mex.; s. Jesus Garza. *Address*, Saltillo, Coahuila, Mex.

## 4171. FRANK CALEB GATES

A. B. in Sci.; Ph. D., Univ. of Mich., 1912; Student; b. Sept. 12, 1887, Chicago, Ill.; s. Wm. S. (b. Sept. 17, 1855, Chicago) & Lillian Warrar (Pillsbury) Gates (b. May 3, 1863, Nashua, N. H.). Prepared in Lake View H. S., Chicago. Sigma Xi; Prelim.; Final & Special Honors. Author: *The Vegetation of the Beach Area in N. E. Illinois & S. E. Wisconsin*, Bull. Ill. St. Lab. Nat. Hist., Vol. 9, Art. 5; *Comparison of the Season at Chicago & Urbana, Ill.*, Amer. Bot., 14, 454-6, 1908; *Relic Dunes; a Life History*, Transact. Ill. Acad. Sci., 3, 1910; *Some Effects of Protracted Drought upon Xerophytic Plants*, Plant World, 13, 298, 1910; *Summer Bird Life in the Vicinity of Havana, Ill.*, in its Relation to the Prominent Plant Associations (Wilson Bull. 23-1-27), and numerous other articles. Member Cong. Church; Jun. Res. Club, U. of M., 1910; Nat. Geog. Society; Ill. Acad. of Science (charter member); Mich. Acad. of Science. *Address*, Univ. of Philippines, Los Banos, Luzon Island, Philippines.

## 4172. ORUS ETHAN GATES

B. S. in Ry. E. E.; Engineers; b. Feb. 28, 1885, Tuscola, Ill.; s. Perry J. (b. Gallia, O.) & Philena (Nelson) Gates (b. *do.*) Prepared in Univ. Acad. With Commonwealth Edison Co., 1910; Cape Girardeau Portland Cement Co., Cape Girardeau, Mo., 1911; Superior Portland Cement Co., Concrete, Wash., 1911— *Address*, Hammett, Id.

## 4173. CICELY SARAH GOFF

(Sister of Nos. 1680, 3752)

A. B. in L. & A.; Prin. of H. S.; b. Feb. 2, 1889, Rantoul, Ill.; d. Arthur Middleton (b. July 31, 1848, Elmira, N. Y.) & Clara Belle (Hall) Goff (b. Sept. 2, 1848, Littleton, N. H.). Prepared in Rantoul H. S. Illioli Pres., 1910; Phi Beta Kappa; Y. W. C. A. Cabinet, 1908-09; Treas., 1909-10. Prin. Rantoul H. S., 1910— Member Cong. Church. *Address*, 412 Daniel St., Champaign, Ill.

## 4174. FRANK CRAVENS GRANNIS

B. S. in Agr.; Prof.; b. June 18, 1882, Chicago, Ill.; s. George M. (b. June 20, 1845, near Park Ridge, Ill.) and Anna (Cravens) Grannis (b. 1855, Sept., Chicago, Ill.). Prepared in Lewis Inst. and Winona Acad.; did undergraduate work at Winona Colleges of Agr., receiving diplomas 1904. Alpha Zeta. Awarded scholarships in botany 1910. Asst. in Soil Fertility at Univ. of Ill., 1910; Prof. of Agr. & Chem. at McKendree Coll., Lebanon, Ill., 1911; Ext. Lecturer in Soils, Ia. State Coll., Ames, Ia., 1912— Married Iris Elder, May 14, 1906, Chicago. *Address*, Lebanon, Ill.

## 4175. NINA VIVIEN GRESHAM

A. B. in L. & A.; A. M., 1911; Teacher; b. July 18, 1887, Champaign, Ill.; d. Samuel Dudley (b. May 12, 1855, Gentryville, Ind.) & Semira Jane (Wilson) Gresham (b. Oct. 13, 1860, Washington Co., Ind.) Prepared in Champaign H. S. Phi Beta; Scribblers; on *Illini* Staff, 1908-11; Y. W. C. A. cabinet, 1908-11; Woman's League Committees. Scholarship in Graduate School, 1911. Teacher in Champaign pub. schs. Member of Presb. Church. *Address*, 208 W. Washington St., Champaign, Ill.

## 4176. ARTHUR CARL GRIEWANK

B. S. in C. E.; Engineer; b. Sept. 6, 1886, LaPorte, Ind.; s. Charles F. (b. Ger.) & Mary (Meader) Griewank (b. LaPorte, Ind.) Prepared in Michigan City H. S. So. Pac. R. R., 1910; Sacramento Valley Irrigation Co., Engr. Dept., 1910-11; A. L. Bobb Consulting Eng., Struct. Steel, 1911; Calif. State Board of Harbor Comm., Eng. Dept., 1911— Member Jun. A. S. C. E., Calvary Presb. Church. *Address*, 2873 Clay St., San Francisco, Calif.

## 4177. DWIGHT GRIFFIN

B. S. in M. E.; Asst. Statistician; b. Apr. 19, 1886, Clinton, Ill.; s. Henry Clay & Lavina (Scott) Griffin. Prepared in Clinton H. S. Draftsman & Mechanic, Nat. Malleable Castings Co.; Chief Clerk, Statistical Dept., Pub. Service Co., 1910— Married Margaret Weatherford, Sept. 4, 1910, Champaign, Ill. *Address*, 5229 Lexington St., Chicago (Austin), Ill.

## 4178. ROLAND WHEELLOCK GRIFFITH

A. B. in L. & A.; Lawyer; b. May 1, 1888, St. Louis, Mo.; s. William Edwin (b. Dec. 24, 1845, Collinsville, Ill.) & Mary (Wheelock) Griffith (b. Oct. 21, 1855, Chicago, Ill.) Prepared in Granite City H. S. Chi Beta; Phi Delta Phi; Delta Sigma Rho; Varsity Debating Team; Hatchet Orator; Phenix, *Adelphic*, V. Pres., 1908; Smoker & Law School Dance com. Stud. in Washington Law Sch., St. Louis, Mo. *Address*, Granite City, Ill.

## 4179. WALTER MILO GRIFFITHS

M. E. in M. E.; Mech. Eng.; b. June 7, 1888, Pontoosuc, Ill.; s. John & Elva Griffiths. Prepared in Univ. Acad. *Address*, 221A Union St., Berkeley, Calif.

## 4180. ARTHUR S. GROSSBERG

B. S. in M. E.; M. S. in E. E.; Engineer; b. 1886, Louesha, Russia; s. Joseph (b. Posen, Poland) & Bonnie Grossberg (b. Poland, Russia). Prepared in McKinley H. S., Chicago; Lewis Inst., 1904-06. M. E. Soc.; Ivrim. Bucyrus Co., Jan., 1910; Mineral Point Zinc Co., Mar., 1910; A. T. & S. Fe Ry. Co., July, 1910; Link Belt Co., Nov., 1911; Isthmian Canal, 1911— I. N. G., 1905-1910. Student member A. S. M. E.; Pres. Butterfly Assoc. *Address*, 2343 W. Lake St., Chicago; *Bus. Add.*, Gorgona, Canal Zone, Panama.

## 4181. NOAH GULLETT

LL. B.; Atty. at Law & State's Atty.; b. Feb. 2, 1874, Elizabethtown, Ill.; s. Waitman (b. May 10, 1836, Elizabethtown, Ill.) & Julia Emma (Hungerford) Gullett (b. Oct. 13, 1843, Wheelersburg, O.) Prepared in Univ. Acad. Phi Alpha Delta; John Marshall Law Club. Audited State Revenue for Auditor of Pub. Accts. of Ill. *Address*, Elizabethtown, Ill.

## 4182. LAURENCE RICHARD GULLEY

B. S. in M. E.; Engineer; b. Aug. 14, 1888; s. Richard H. (Dearborn, Mich.) & Nellie M. (Patrick) Gulley (Saginaw, Mich.) Prepared in R. T. Crane Man. Tr. H. S., Chicago. Tau Beta Pi; Eta Kappa Nu; M. E. & E. E. Soc.; Student Branch A. S. M. E. Prelim. and Final Honors. *Address*, 907 Nevada St., Urbana, Ill.

## 4183. PERCY ELI GUM

LL. B.; Lawyer; b. March 25, 1888, Petersburg, Ill.; s. J. W. Gum. Prepared in Hyde Park H. S. Sigma Nu; Varsity Fullback. Attorney with Gum & Garland, Headquarters, Portland, Ore. *Address*, c/o Gum & Garland, Attys., Portland, Ore.

## 4184. ALPHIEUS GUSTIN

LL. B.; Lawyer; b. Feb. 17, 1884, Cave-in-Rock, Ill.; s. Amariah Alpheus (b. *do.*) & Mary Frances (Frailly) Gustin (b. *do.*) Prepared in Valparaiso Univ. A. F. & A. M.; K. P.; Member M. E. Church. Married Rosa Hill, Sept. 25, 1903. Children, Robert A., b. Oct. 5, 1904; Charles Julian B., b. May 9, 1909. *Address*, 128 W. Lincoln Ave., Harrisburg, Ill.

## 4185. ADA OLIVE HAGGARD

A. B. in L. & A.; b. Aug. 6, 1885, Wahoo, Nebr.; d. Chapel Green & Sarah Gertrude (Eyer) Haggard. Prepared in York H. S. Kappa Alpha Theta. *Address*, 633 E. 10th St., York, Nebr.

## 4186. CHESTER IRVING HALL

B. S. in E. E.; Engr.; b. Feb. 13, 1888, Topeka, Kan.; s. M. Irving (b. Grand Rapids, Mich.) & Ella C. Hall (b. *do.*) Prepared in Francis W. Parker School, Chicago. Made a number of inventions. Elec. Engr. and Chief Engr., Mineral Elec. Co. and Chicago Elec. Meter Co. Member A. I. E. E. (Assoc.); Merchants Section, N. E. L. A. *Address*, West Chicago, Ill.; *Bus. Add.*, 400 So. Hoyne Ave., Chicago.

## 4187. MARGARET HOPE HALLETT

A. B. in Sci.; A. M., 1911; Teacher; b. July 16, 1886, Chicago, Ill.; d. Robert Leslie (b. Mar. 12, 1863, Hornell, N. Y.) & Mary Eliza (Bartlett) Hallett (b. Apr. 12, 1863, New

Brunswick, Me. Prepared in Aspen, Colo.; Miss Wolcott's School, Denver, Colo. Alpha Delta Phi; Scribblers; Athenaeum; *Ill. Magazine* Bd.; Prelim. Honors; Editor of *Illinois Magazine*. Member Unit. Church. *Address*, 705 S. 3d St., Champaign, Ill.; *Bus. Add.*, Hathaway Apartments, Owensboro, Ky.

## 4188. RAYMOND FRANKLIN HAMMER

B. S. in Chem.; Chemist; b. Apr. 16, 1882, Princeville, Ill.; s. Milton (b. Oct. 3, 1854, York, Pa.) & Amanda Dehlah (May) Hammer (b. July 27, 1860, York, Pa.) Prepared in Princeville H. S. & Bradley Poly. Inst., 1903-05. Chem. Club; 2 B's from Bradley Poly. Inst. for service in baseball. Cleveland, O., 1910-11; Evergreen, Colo., June, 1911; on leave of absence, from L. S. & M. S. Ry. Co., Cleveland, 1911— Member of Amer. Chem. Soc. *Address*, 39 So. Grant St., Denver, Colo.

## 4189. WILLIAM RAMBO HANES

B. S. in Ry. E. E.; Special Apprentice. Prepared in R. T. Crane Man. Tr. Sch., Chicago. Cosmopolitan Club; M. E. Soc. Special Apprentice with L. & N. R. R. Co. *Address*, 1102 W. Michigan St., Evansville, Ind.

## 4190. JAMES THOMAS HANLEY

B. S. in C. E.; Engr.; b. Aug. 26, 1885, Greencastle, Ind.; s. Cornelius M. (b. Oct. 11, 1861, Bunker Hill, Ill.) & Bridget Ellen (Downs) Hanley (b. Dec. 29, 1861, Terre Haute, Ind.) Prepared in Muncie, Ind. H. S. Delta Upsilon; Sigma Xi; Tau Beta Pi; Phoenix; Egyptian; Ku Klux; Orange & Blue Dancing Club; Prelim. Honors; Varsity Track team; Capt., Conference Championship team, 1909; Class Football teams, 1906-8; Mil. Ball, Senior Stag., & Jun. Prom. Com.; Bus. Mgr., Illio, 1910. Asst. Engr., Track Evaluation of Chicago Consolidated Traction Co., June-Oct., 1910; Estimating & Designing Re-concrete Bldgs., Leonard Constr. Co., Chicago, 1910-11; Engr. Sales, Corrugated Bar Co., Chicago, 1911— *Address*, 1215 E. 65th St., Chicago; *Bus. Add.*, 1825 Commercial Natl. Bank Bldg., *do*.

## 4191. COLUMBUS LOREN HARKNESS

(Husband of No. 4756)

B. S. in M. E.; Y. M. C. A. Secy.; b. Jan. 30, 1884, Adams, Ill.; s. S. S. (b. Jan. 21, 1850, Adams, Ill.) & Elizabeth (Young) Harkness (b. May 20, 1851, Culpepper Court House, Va.) Prepared in Payson H. S.; Univ. Acad. Charter member Ionian; Student Asst. in Physics; Y. M. C. A., Cabinet, 1907-10, Pres., 1909-10. Asst. Secy., Y. M. C. A., Univ. of Ill., 1910-11; Genl. Secy., Y. M. C. A., Univ. of Neb., 1911-12; Relig. Wk. Dir. Y. M. C. A., Louisville, Ky., 1912— Married Mabel Alma Knight ('11), June 26, 1912, Urbana, Ill. *Address*, Central Y. M. C. A., Louisville, Ky.

## 4192. CHARLES HARRIS

B. S. in A. E.; Draftsman; b. Dec. 6, 1882, Cannerton, Ind.; s. James Overton (b. Mar. 4, 1849, *do*) & Ann (Adams) Harris (b. Aug. 28, 1853, *do*). Prepared in Moweaqua H. S. Tau Beta Pi; Final Honors. Married Leonora A. Kirk, Feb. 6, 1910, Moweaqua, Ill. *Address*, 530 W. Packard St., Decatur, Ill.; *Bus. Add.*, 347 N. Main St., *do*.

## 4193. JOHN WOODMAN HARRIS

LL. B.; in business; b. Sept. 11, 1887, Champaign, Ill.; s. John Billingsly (b. Aug. 30, 1848, Springfield, O.) & Sara (Woodman) Harris (b. Jan. 7, 1859, Phil., Pa.) Prepared in Champaign H. S. Kappa Sigma; Yoxan. *Address*, Champaign, Ill.

## 4194. BENJAMIN HARRISON HARRISON

(Brother of No. 3391)

B. S. in Chem. Eng.; Chemist; b. Dec. 16, 1888, Danville, Ill.; s. Charles (b. Danville) & Rose (Roberts) Harrison (b. Montreal, Can.) Prepared in Danville H. S. Alpha Chi Sigma; Phi Lamda Upsilon; Officer, Chemical Club, 1908-09; Vice Pres. Illinois Union; *Illini* Staff, 1909-10. Chem. Eng., June, 1911; Chemist. Author: Determination of Ammonia Nitrogen in Water in the Presence of Hydrogen Sulphide, *Jour. of the Amer. Chem. Soc.*, V. No. 10, 1910. Member Amer. Chem. Soc.; Ill. Water Supply Assoc.; Ill. Acad. Sci. *Address*, 538 N. Ridgeland Ave., Oak Park, Ill.; *Bus. Add.*, 1605 Manhattan Bldg., Chicago.

## 4195. DONALD FREDERIC HARRISON

B. S. in M. E.; in business; b. Dec. 10, 1887, Morrison, Ill.; s. David George (b. June 21, 1842, Beardstown, Ill.) & Mary Jeannette (Thomson) Harrison (b. Dec. 22, 1860, Tucker Co., W. Va.) Prepared in Morrison & Urbana H. Schs. Adelpich; Delta Sigma Rho; Equal Suffrage Orat.; Neb.-Ill. Debate (alternate), 1906-7. Draftsman. Velic Motor Vehicle Co., Moline, 1910-11; U. S. Govt. Arsenal, Rock Island, Ill., 1911-12; Secy.-Treas. The Davis Harrison Co. Member Moline Club; A. F. & A. M. *Address*, 1106 W. Lafayette St., Ottawa, Ill.

## 4196. \*WALTER MILLARD HASKELL

B. S. in M. E.; b. Feb. 1, 1890, Rock Falls, Ill.; s. Walter N. Haskell. Prepared in Sterling H. S. Died June 25, 1910, near Sterling, Ill.

## 4197. CARL FREDERIC HASSENSTEIN

B. S. in A. E.; Draftsman; b. June 8, 1888, Chicago, Ill.; s. E. L. (b. Mar. 17, 1844, Ruhla, Ger.) & Amanda (Austerman) Hassenstein (b. May 10, 1854, Waukesha, Wis.)



Prepared in South Chicago H. S. Sigma Nu. Draftsman, Ritter & Mott. Engrs., Chicago. *Address*, 2630 E. 74th St., Chicago, Ill.; *Bus. Add.*, 1707 Marquette Bldg., do.

## 4198. FRANK WYATT HATTEN

B. S. in Ry. E. E.; Engineer; b. June 20, 1886, Plankington, S. Dak.; s. George Washington (b. Rock Island) & Birdie Elizabeth (Parker) Hatten (b. Ill.) Prepared in Delavan H. S. Elec. Soc.; Water Polo Team. Apprentice in Elec. Eng., Westinghouse Elec. & Mfg. Co., Pittsburgh, 1909-10; Elec. Pump Oper., I. C. C., 1910; Foreman, Chief Dept. Pac. Div. I. C. C., 1910— Member Amer. Inst. of Elec. Engrs. *Address*, Corozal, Canal Zone, Panama.

## 4199. WARNER MADISON HATTREM

B. S. in Chem. Engr.; Chemist; b. Dec. 13, 1886, Marseilles, Ill.; s. Mathais (b. Jan. 27, 1848, Norway) & Emilie E. (Anderson) Hattrem (b. Nov. 19, 1847, do.) Prepared in Marseilles and Ottawa H. Schs. Chem. Club; Alpha Chi Sigma. *Address*, 224 LaSalle St., Aurora, Ill.

4200. ROLLIN MOULTON HAYES  
(Brother of No. 1345)

LL. B.; Attorney; b. Mar. 3, 1887, Rankin, Ill.; s. Thomas Boyd & Emma Jane (Cox) Hayes. Prepared in Rankin H. S. Sigma Alpha Epsilon; Phi Delta Phi; Theta Kappa Nu. *Address*, 321 N. Jackson St., Belleville, Ill.

4201. CHARLES HENRY HEALY  
(Brother of No. 2680)

B. S. in Agr.; Banker; b. Sept. 17, 1886, Rochelle, Ill.; s. Wen (b. Ireland) & Mary Healy (b. Dutchess Co., N. Y.) Prepared in Rochelle H. S. Phi Kappa Psi; Phenix; Alpha Gamma Rho; Mgr. Baseball team, 1910. Secy., Business Man's Assoc., Rochelle. *Address*, Rochelle, Ill.

## 4202. WALTER CARL HEIMBECK

B. S. in A. E.; Arch. Engr.; b. July 1, 1886, Rock Island, Ill.; s. August & Elizabeth (Kaizer) Heimbeck. Prepared in Rock Island H. S. Married Zella Barrett, Oct. 26, 1910, Rock Island. *Address*, 626 W. 61st St., Chicago, Ill.; *Bus. Add.*, 7332 Phillips Ave., do.

## 4203. CLARENCE SHUCK HEISLAR

B. S. in M. E.; Engineer; b. Mar. 14, 1886, Hutchinson, Kan.; s. D. C. & Hattie B. (Shuck) Heislar. Prepared in Urbana H. S. M. E. Soc. Member B. P. O. E.; P. H. C., Chicago. *Address*, 212 W. 47th Place, Los Angeles, Cal.

## 4204. MARGARET MAY HERDMAN

A. B. in Sci.; Librarian; b. Apr. 27, 1888, Chicago; d. Frank Elmer (b. Oct. 6, 1862, Chicago) & Mamie (Victor) Herdman (b. Apr. 21, 1862, Milford, Conn.) Prepared New Trier H. S., Winnetka. Kappa Kappa Gamma; Aletheia; Pres. Y. W. C. A. Asst. Librarian, I. S. N. U., 1910-11; at present Librarian, Phil. Psy. and Educ. Sem. *Address*, Winnetka, Ill.; *Tem. Add.*, 404 John St., Champaign, Ill.

4205. OBED LEWIS HERNDON  
(Brother of No. 4708)

A. B. in L. & A.; Merchant; b. Sept. 11, 1887, Springfield, Ill.; s. Richard Fleetwood (b. Ky.) & Kate (Lewis) Herndon (b. Springfield, Ill.) Prepared in Springfield H. S. Tau Lambda; Prelim. & Final Honors; Phi Beta Kappa. *Address*, 421 S. 6th St., Springfield, Ill.

## 4206. ABIGAIL MARIA HESS

A. B. in Sci.; Coll. Instructor; b. Feb. 21, 1884, Plainfield, Ill.; d. William Seward (b. June 14, 1850, Madison Co., N. Y.) & Olive Isabel (Reynolds) Hess (b. Sept. 19, 1854, Sugar Grove, Ill.) Prepared in Joliet Twp. H. S. Phi Delta Psi; Household Sci. Club, Pres.; Dietitian, Cook Co. Hospital, Chicago, 1910; Instr. in Home Sci., Mont. State Coll. of Agr. & Mech. Arts, Bozeman, Mont, 1910— *Address*, 402 S. Tracy Ave., Bozeman, Mont.

## 4207. ALMA BERTHA HEUMAN

A. B. in L. & A.; Instructor; b. Nov. 16, 1888, St. Peter, Minn.; d. Frederick E. & Augusta (Voss) Heuman. Prepared in Elgin H. S. Instr. in Ger., H. S., Redfield, N. Dak. *Address*, 155 S. Channing St., Elgin, Ill.

## 4208. LUCIE PEARL HICKMAN

A. B. in L. & A.; b. Feb. 2, 1887, Ash Grove, Ill.; d. J. W. Hickman. Prepared in Hoopston H. S. *Address*, 410 Honeywell Ave., Hoopston, Ill.

## 4209. INEZ FELTZ HIGHFILL

A. B. in L. & A.; Teacher; b. Sept. 18, 1887, Columbus, Kans.; d. Cary Milton (b. Nov. 29, 1850, Corydon, Ind.) & Lavina Alice (Grove) Highfill (b. Dec. 22, 1863, Corydon, Ind.) Prepared at Farmer City. Athenean; Kappa Delta Pi; Y. W. C. A. Cabinet, 1908-10. Teaching Hist. in H. S. Granite City, Ill. *Address*, 2209 B St., Granite City, Ill.

## 4210. EUGENE STUART HIGHT

B. S. in E. E.; Elec. Engr.; b. Aug. 22, 1888, Green Valley, Ill.; s. L. S. Hight. Prepared in Delavan H. S. Tau Beta Pi; Scabbard & Blade; E. E. Soc.; Scribblers. *Address*, c/o Ill. Traction System, Peoria, Ill., or Tau Beta Pi House, Champaign, Ill.

## 4211. FANNY WILDER HILL

(Sister of Nos. 2412, 4212)

A. B. in L. & A.; b. July 3, 1888, Champaign, Ill.; d. Celeston Sylvester (b. Apr. 6, 1854, Epworth, Ia.) & Mary Luena (Stevens) Hill (b. Dec. 1, 1857, New Hartford, Ia.) Prepared in Champaign H. S. Address, 311 W. Springfield Ave., Champaign, Ill.

## 4212. NATHAN RICHARD HILL

(Brother of Nos. 2412, 4211)

B. S. in C. E.; Civ. Engr.; b. May 7, 1886, Champaign, Ill.; s. Celeston Sylvester (b. Apr. 6, 1854, Epworth, Ia.) & Mary Luena (Stevens) Hill (b. Dec. 1, 1857, New Hartford, Ia.) Prepared in Champaign H. S. Civ. Engr. in Bridge and Building Dept., I. C. R. R. Address, 211 W. Springfield Av., Champaign, Ill.

## 4213. NEHEMIAH WILLIAM HILL

B. S. in Chem. Eng.; Chemist; b. Mar. 3, 1887, Mackinaw, Ill.; s. Philip P. (b. June 22, 1844, do.) & Leona E. (Lindsey) Hill (b. Nov. 16, 1856, do.) Prepared in Mackinaw H. S., and Eureka Coll. Prep. Dept. Chem. Club; Alpha Chi Sigma; Prelim. and Final Honors, Chem. Engr., Armour & Co. Address, 822A Ill. Ave., East St. Louis, Ill.; Bus. Add., Natl. Stock Yards P. O., St. Clair Co., Ill.

## 4214. WILLIAM GOTTLIEB HILLER

B. S. in M. E.; Chief Draftsman; b. May 25, 1880, Enterprise, Ill.; s. Michael & Caroline Hiller. Prepared in Bradley Poly. Inst., Peoria. Copper Queen Consolidated Min. Co., Bisbee, Ariz. Address, Bisbee, Ariz.

## 4215. HENRY ELMER HOAGLAND

A. B. in L. & A.; A. M.; 1910; Grad. Student; b. May 10, 1885, Prairie City, Ill.; s. Okey Maple (b. July 7, 1839, Rushville, Ill.) & Adeline (Foster) Hoagland (b. June 21, 1850, Foster's Point, Ill.) Prepared in Prairie City H. S.; W. I. State Nor. Sch., 1903-6. Adelpic; Pol. Sci. Club; Fellow in Econ., Univ. of Wis., 1910-11; Fellow in Pol. Econ. & Finance, Columbia Univ., 1911— Member of Amer. Econ. Assoc.; Amer. Pol. Sci. Assoc. Address, 1120 Amsterdam Av., New York City.

## 4216. OSCAR WILLIAM HOBERG

LL. B.; Lawyer; b. Dec. 15, 1889; s. F. E. (b. Dec. 29, 1862) & Anna (Knapp) Hoberg (b. Mar. 2, 1866). Prepared in LaSalle-Peru Twp. H. S. Phi Alpha Delta; Theta Kappa Nu; Ionian; John Marshall Law Club. Editor, *Phi Alpha Delta Quarterly*. Author: Burden of Proof Where Mental Incapacity is Pleaded, *Amer. Law Review*, V. XLIV, No. 4, 1910, pp. 538-550; The Transition of a Century, *The Prairie State Mag.*, V. 1, No. 3, 1910, pp. 11-12; Is Every Man Presumed to Know the Law, *West Pub. Co. Docket*, 1911, No. 19, pp. 459-460, etc. Address, Peru, Ill.

## 4217. JONATHAN HUNTOON SAMUELS HODGSON

B. S. in M. E.; Mech. Engr.; b. Feb. 26, 1887, Kingman, Ill.; s. Robert William (b. Nov. 20, 1849, Spretley, Yorkshire, Eng.) & Emma Sarah (Huntoon) Hodgson (b. May 1, 1848, Moline, Ill.) Prepared in Moline H. S. M. E. Soc.; Student Branch A. S. M. E. Address, 1919 3d Av., Moline, Ill.

## 4218. RALPH EDGAR HOLCH

(Brother of No. 2118)

B. S. in M. E.; Instructor; b. Mar. 30, 1886, Gilman, Ill.; s. Frederick G. (b. 1849, Ger.) & Mary E. (West) Holch (b. 1854, Pa.) Prepared in Gilman H. S. M. E. Club. Instr. in M. E., La. State Univ.; do., in Christian Brothers Coll., St. Louis, Mo., 1911— Address, 5123 Minerva St., St. Louis, Mo.

## 4219. LEILA HOLLAND

B. S. in H. Sci.; Teacher; b. Mar. 15, 1885, Blackstone, Ill.; d. Robert A. (b. 1851, Ind.) & Ella (Clark) Holland (b. 1855, do.) Prepared in Pontiac Twp. H. S. Attended Northwestern Univ., 1905. H. Sci. Club; Member Epworth League. Address, 618 Washington St., Pontiac, Ill.

## 4220. ETHEL ANNETTA HOLLISTER (DAY)

(Wife of No. 4129)

A. B. in L. & A.; b. Aug. 21, 1888, Belleview, Ia.; d. Horace Adelbert (b. Oct. 14, 1857, Manchester, Ia.) & Emma Annetta (Satchwell) Hollister (b. Feb. 9, 1850, Danville, N. Y.) Prepared in Champaign H. S. Married Warren William Day ('10) Sept. 7, 1910, Champaign. Address, 606 N. Madison Av., Peoria, Ill.

## 4221. JOSE MARIA HOMS

B. S. in M. E.; b. May 22, 1887, Valls (Tarragona), Spain; s. Juan (Casulleras) & Teresa Carriga Homs. Prepared in Barcelona, Spain, and Kankakee H. S. Member of Cosmopolitan Club; Chess & Checker Club; Spanish Club; M. E. Society; President of C. C. & Centro Literario Español. Instr. in Spanish, Univ. of Ill., 1908-09; translator for catalogs of the Univ. of Ill. into Spanish; Cost & System dept. of the Emerson Brantingham Company. Address, Cerrada Tonalá, 43, letra I, Mexico City; Bus. Add., Apartado 1870, do.

## 4222. JOSEPH DOUGLAS HOOD

A. B. in Sci.; Asst. Biologist, U. S. Biol. Surv.; b. Nov. 29, 1889, Laramie, Wyo.; s. Thomas Henry (b. Sept. 9, 1867, Spring Green, Wis.) & Eva Maria Josephine (Dickson) Hood (b. Dec. 18, 1872, Trenholme, Can.) Prepared in R. T. Crane Man. Tr. H. S. Alpha Sigma Phi, Grand Secy.; Theta Nu Epsilon; Scabbard & Blade, Grand Secy. & Treas.; Military scholarship 3d & 4th yrs.; Prelim. Honors; Scholarship in Entomol.; Capt. & Regt. Adj. & Asst. Instr. in Mil. Sci.; Brevet Capt. I. N. G., recommended to Adj. Gen. as Distinguished Cadet. Asst. to State Entomol. of Ill. & to Ill. State Lab. of Nat. History, 1910-12; Asst. Biologist, U. S. Biol. Surv., U. S. Dept. of Agr., 1912— Author: New Genera & Species of Ill. Thysanoptera, Bull., Ill. State Lab. Nat. Hist., V. VIII, Art. 11, 19 pp., 10 figs., 1908; Three New Phloeothripidae (Thysanoptera) from Tex. & Mich., 6 pp., 4 figs., 1912; Species of North American Thysanoptera from the South and West, 17 pp., 6 figs., 1 pl., 1912, both in *Proc. Biol. Soc. Wash.* Description of New North American Thysanoptera, *Proc. Ent. Soc. Wash.*, 32 pp. 5 pl., 1912; also several articles allied subjects, published in *Annals Ent. Soc. Amer.*, the *Can. Entomologist* & the *Entomol. News*. Member Ill. Acad. of Science (charter member); Entomol. Soc. of Amer.; Biol. Soc. of Wash.; Entomol. Soc. of Wash.; Amer. Assoc. for the Adv. of Sci. *Address*, 2009 Kalorama Rd., Washington, D. C.

## 4223. ROBERT EDWARD HOPKINS

B. S. in Agr.; Farmer; b. Sept. 14, 1886, Lonsdale, R. I.; s. Edward P. & Anna E. (Allen) Hopkins. Prepared in Pasadena (Calif.) H. S. Married, Oct. 17, 1912. *Address*, Delavan, Ill.

## 4224. BENJAMIN ALBERT HORN

B. S. in Arch.; Arch. Draftsman; b. Sept. 21, 1887, Chicago; s. Frank L. (b. June 16, 1853, Ger.) & Martha (Wegener) Horn (b. Oct. 30, 1863, Lapeer, Mich.) Prepared in Lake H. S., Chicago. Pres. Arch. Club; Iris; Final Honors; Class Basketball, Mgr.; Class Football; Freshman Varsity & Varsity Basketball. *Address*, 2243 W. 50th Pl., Chicago, Ill.; *Bus. Add.*, 1520 First Natl. Bank Bldg., *do.*

## 4225. DANIEL TILDEN HOSKINS, JR.

A. B.; Bus. L. & A.; Traveling Salesman; b. Apr. 10, 1889, E. Las Vegas, N. Mex.; s. Daniel Tilden (b. Sept. 19, 1852, Hillsboro, Ill.) & Florence (Douglas) Hoskins (b. Nov. 15, 1858, New Orleans, La.) Prepared in N. Mex. Nor. Univ., E. Las Vegas, N. Mex. Sigma Chi; Yoxan; Scabbard & Blade. Traveling Salesman, Majestic Mfg. Co., St. Louis, Mo. *Address*, 620 Wash. Av., E. Las Vegas, New Mex.

## 4226. RUSSELL SAMUEL HOWARD

B. S. in Sci.; Instr.; b. Aug. 21, 1887, Veedersburg, Ind.; s. William Ernest (b. Dec. 31, 1867, Fountain Co., Ind.) & Adaline (Gore) Howard (b. Sept. 16, 1868). Prepared in Ottawa Twp. H. S. Ius Club; Chem. Club; Alpha Chi Sigma. Instr. in Chem., Rensselaer Poly. Inst., Troy, N. Y. Member Amer. Chem. Soc. *Address*, 2105 15th St., Troy, N. Y.; *Bus. Add.*, Rensselaer Poly. Inst., *do.*

## 4227. ALEXANDER GIBBON HUGHES

(Brother of No. 3028)

B. S. in Agr.; Farmer; b. Feb. 25, 1888, Antioch, Ill.; s. Hugh David (b. Apr. 24, 1853, *do.*) & Jessie Ann (Yule) Hughes (b. Mar. 20, 1851, Wadsworth, Ill.) Prepared in Univ. Acad. Adelphi; Capt. Married Mabel Christopher, Dec. 26, 1911, Urbana, Ill. *Address*, Antioch, Ill.

## 4228. WALTER JOHN HUGHES

B. S. in M. E.; b. 1886, Table Grove, Ill.; s. George F. Hughes (b. 1859, *do.*) & Lura D. (Bailey) Hughes (b. 1859, Yates City, Ill.) Prepared in Yates City H. S. and Univ. Acad. Attended Lombard Coll., Galesburg, Ill., 1904-6. Phi Delta Theta. Sales Engr. with Kewanee Water Supply Co., Kewanee, Ill., 1910-12. *Address*, Yates City, Ill.

## 4229. ANNA LEO HULL

(Sister of No. 4230)

A. B. in L. & A.; Teacher; b. Jan. 2, 1889; d. Albert H. (b. Feb. 14, 1862, Clark Co., Ill.) & Mary Elizabeth (Harrison) Hull (b. Sept. 12, 1859, *do.*) Prepared in Martinsville H. S.; E. I. S. Nor., summer term. Teaching in Findlay H. S., 1910— *Address*, 504 Goodwin Av., Urbana, Ill.

## 4230. WALKER FRANCIS HULL

(Brother of No. 4229)

A. B. in L. & A.; LL. B., 1911; Lawyer; b. Feb. 9, 1887, Martinsville, Ill.; s. Albert (b. Feb. 14, 1862, Martinsville, *do.*) & Mary Elizabeth (Harrison) Hull (b. Sept. 12, 1859, *do.*) Prepared in Martinsville H. S. Theta Kappa Nu; Varsity Football team; Prelim. honors in Law. Member Univ. Club of Rockford. *Address*, Manufacturers' Natl. Bank Bldg., Rockford, Ill.

## 4231. HALLIE WALKER HYDE

A. B. in H. Sci.; Teacher; b. Jan. 1, 1886, Gary, S. Dak.; d. Alfred W. (b. Apr. 20, 1854, Birmingham, Eng.) & Anna Ridge (Brumback) Hyde (b. Dec. 5, 1853, Pa.) Prepared in Brookings (S. D.) H. S. Phi Delta Psi; Pres. H. Sci. Club. B. S., S. Dak. State Coll. Teacher of Dom. Sci. *Temporary address*, Des Moines Coll., Des Moines, Ia.; *Permanent address*, Brookings, S. Dak.

## 4232. WILBUR GILPIN HYDE

B. S. in Arch.; Arch. Draftsman; b. Mar. 15, 1886, Rising, Ill.; s. Samuel A. (b. Nov. 21, 1836, Vigo Co., Ind.) & Catherine (Montgomery) Hyde (b. Jan. 19, 1840, near Salem, N. J.) Prepared in Univ. Acad. Choral Soc.; Arch. Club. Arch. Draftsman & Supt., Emory Stanford Hall, 1910; Brubaker & Stean, Frank B. Hunter & Dunlap & Van Arman, 1911; Vonnegut, Bohn, Archts., Indianapolis, 1911— Married Bertha Arvilla Rundles, Apr. 3, 1911, Ft. Wayne, Ind. *Address*, 2158 Ihighland Pl., Indianapolis, Ind.

## 4233. HAROLD STUART INGRAM

B. S. in Chem. Engr.; b. Aug. 3, 1886, Chicago, Ill.; s. William Ingram. Prepared in Lewis Inst. *Address*, 4536 N. Lincoln St., Chicago, Ill.

## 4234. ORMA ARCHER INNIS (SMITH)

A. B. in L. & A.; b. June 9, 1887, Rushville, Ind.; d. Robert Alexander (b. Jan. 25, 1859, Milro, Ind.) & Cynthia Jane (Archer) Innis (b. Oct. 31, 1862, Titusville, Pa.) Prepared in Rushville H. S.; Girls Classical School, Indianapolis, 1905-7; Monmouth Coll., 1907-9. Kappa Kappa Gamma. Married James Chester Smith, Oct. 4, 1911, Rushville, Ind. Child, Robt. Fletcher. *Address*, 2231 W. 13th St., Oklahoma City, Okla.

## 4235. CHARLES HENRY JACOBSEN

(Brother of Nos. 2700, 3419)

B. S. in M. E.; with Allis-Chalmers Co.; b. July 2, 1887, Niantic, Ill.; s. Henning (b. Jan. 6, 1847, Schleswig, Ger.) & Laura Dolly (Boone) Jacobsen (b. Mar. 28, 1853, Bourbon Co., Ky.) Prepared in Urbana H. S. M. E. Soc.; Stud. branch A. S. M. E. In employ Allis-Chalmers Co., Milwaukee. Member Allis-Chalmers Univ. Club; Amer. Soc. of M. E. *Address*, 5031 National Ave., Milwaukee, Wis.

## 4236. HELEN DICKSON JAMES

(Sister of No. 2701)

A. B. in L. & A.; b. July 4, 1889, Halle, Ger.; d. Edmund Janes (b. May 21, 1855, Jacksonville, Ill.) & Margarethe M. (Lange) James (b. Ger.) Prepared in Northwestern Acad.; summer session, Harvard, 1907; same, Columbia, 1909. Kappa Kappa Gamma; Althea; Phi Beta Kappa. Grad. course, Northwestern Univ., 1910-11, and Univ. of Berlin, 1911-12, and Univ. of Halle, 1912. *Address*, Urbana, Ill.

## 4237. JAMES FRANK JANDA

B. S. in M. E.; Mech. Engr.; b. Feb. 22, 1883, Belc, Bohemia; s. V. (b. about 1856, Belc) & Frances (Placak) Janda (b. about 1864, Menany, Bohemia). Prepared in Prague, Bohemia. Y. M. C. A.; M. E. Soc.; A. S. M. E., Student Branch; Komenian Soc. Mech. Engr. Married Minnie Engelthaler, June 15, 1911, Chicago. *Address*, 201 5th St., Aurora, Ill.; *Bus. Add.*, Stephens-Adamson Mfg. Co., *do*.

## 4238. THOMAS McLEAN JASPER

B. S. in C. E.; M. S., 1911; Engineer; b. Dec. 25, 1882, Tregunnon, Altarnum, Eng.; s. Richard (b. Oct., 1859, Polgray, Eng.) & Louis (McLean) Jasper (b. 1861, Trenille, Eng.) Prepared in Univ. Acad. Philomathean; Cosmopolitan Club; Sigma Xi; Soccer Football team. Engr. with Alvord & Burdick, Consulting Engrs. *Address*, 341 E. 43d St., Chicago; *Bus. Add.*, 1417 Hartford Bldg., *do*.

## 4239. FERDINAND JEHLLE

B. S. in M. E.; Engineer; b. Feb. 27, 1888, Highland, Ill.; s. August (b. Aug. 21, 1851, St. Louis, Mo.) & Augusta (Eiffert) Jehlle (b. Dec. 24, 1861, Highland, Ill.) Prepared in Highland H. S.; M. E. Soc.; Amer. Soc. Mech. Engr., Student Branch; President Der Deutsche Verein. With Heine Safety Boiler Co., St. Louis until March; Gen. Motor Co., Detroit, Mich.; Soc. of Automobile Engineers, Junior Member, 1911— Orpheus Musical Soc., 1910-1911 (in the capacity of concert master of Orchestra) St. Louis, Mo.; St. Louis Orchestral Club (First Violinist). *Address*, 145 Horton Ave., Detroit, Mich.; *Bus. Add.*, General Motors Co., Detroit, Mich.

## 4240. PAUL FREDERICK JERVIS

(Brother of No. 3042)

B. S. in C. E.; Civ. Engr.; b. May 7, 1887, Thomasboro, Ill.; s. Joseph (b. Aug. 30, 1833, Shropshire, Eng.) & Catherine (Sheargold) Jervis (b. Mar. 31, 1844, Staffordshire, *do*.) Prepared in Champaign H. S. Engr. with N. Y. Central R. R., 1910-11; with the Kankakee and Urbana Traction Co., 1911— *Address*, Champaign, Ill.

## 4241. GEORGE GUY JETER

B. S. in E. E.; Stud. Engr.; b. Nov. 20, 1888, Paris, Ill.; s. George M. (b. near Louisville, Ky.) & Janettie (Sizemore) Jeter (b. Edgar Co., Ill.) Prepared in Paris H. S. Stud. Engr., Genl. Elec. Co., Testing Dept., Schenectady, N. Y. Assoc. member A. I. E. E. *Address*, Schenectady, N. Y.

## 4242. ESLEY EBENEZER JOHNSON

(Brother of No. 3421)

A. B. in Bus. L. & A.; With Furniture Works; b. Dec. 21, 1887, Orion, Ill.; s. George W. (b. Oct. 9, 1857, Andover, Ill.) & Carolina F. (Hagg) Johnson (b. Nov. 21, 1858). Prepared in Augustana Acad.; Augustana Coll., 1906-7. Zeta Psi; Glee Club; class foot-

ball teams; Pres. Junior Class. In Moline Furniture Works— Builders of Bank, Store & Office Fixtures, Buffets & Wood Mantels. First Div. I. N. G., 1905-9. Member Moline Club. Married Meta L. Siegel, Oct. 25, 1911, Champaign. *Address*, 705 38th St., Rock Island, Ill.

## 4243. ALBA ALLEN JONES

LL. B.; Lawyer; b. Jan. 13, 1876, Long Creek, Ill.; s. John Wesley (b. Feb. 27, 1845, Sangamon Co., *do.*) & Catharine Alice (Johnson) Jones (b. Jan. 18, 1853, Hillsboro, O.) Prepared in Western Nor. Coll., Bushnell, Ill. Adelpbic; John Marshall Law Club; Treas. Senior Class. Member A. F. & A. M.; Shrine; B. P. O. E.; K. P.; M. E. Church. Married Martha Frances Cox, Dec. 7, 1904, Arcola, Ill. Children, Allen Monroe, b. Aug. 19, 1906; Richard Newton, b. Apr. 19, 1911. *Address*, 1339 W. Wood St., Decatur, Ill.

## 4244. CHARLES JAY JONES

B. S. in Agr.; Teacher; b. Dec. 25, 1886, Bloomfield, Ind.; s. William G. (b. Bloomfield, Ind.) & Eliza L. Jones (b. *do.*) Prepared in Bloomfield H. S.; Purdue Univ., 1906-9. 2d Lieut. Cadet Corps. Teacher & Lecturer. Married Dora M. Price, Aug. 2, Pullman, Wash. *Address*, Yerrington, Nevada.

## 4245. LLOYD GEORGE JONES

B. S. in Agr. Farmer; b. Oct. 10, 1884, Wilton Center; s. John (b. Apr. 4, 1857, Yorkshire, Eng.) & Elizabeth (Barr) Jones (b. May 15, 1862, Manhattan, Ill.) Prepared in Joliet Twp. H. S. Sigma Nu; Ku Klux; Shield & Trident; Scabbard & Blade; Hazelton Medal; Senior Ball Com. Cadet at U. S. M. A., West Point, N. Y., June-Dec., 1905. *Address*, Peotone, Ill., R. F. D., No. 2.

## 4246. OPAL ROGERS JONES

A. B. in L. & A.; Teacher; b. Sept. 6, 1885; d. A. F. & Jennie A. (Rogers) Jones (b. 1844, Washington C. H., O.) Prepared in Urbana H. S., Illioli. Teacher in H. S., Dundee. Member M. E. Church. *Address*, Sidney, Ill.

## 4247. ROBERT TAYLOR JONES

B. S. in Arch.; Instructor; b. Nov. 27, 1885, Cincinnati, O.; s. William Julian Albert (b. Jan. 12, 1854, Baltimore, Md.) & Mary Graham (Thompson) Jones (b. Cincinnati, O.) Prepared in Vincennes (Ind.) H. S. University of Vincennes, '06, '07; Acacia; Pres. Pen and Brush Club; Vice Pres. Arch. Soc. Arch. Draftsman, 1903, '04, '05 & '10; Instr., Vincennes, Ind., 1906-07; Same Univ. of Ill., 1911— *Address*, University Club, Urbana, Ill.

## 4248. WALTER RAYMOND JONES

A. B. in Sci.; Hospital Work; b. June 1, 1887, Redmon, Ill.; s. William Shields (b. July 21, 1862, Paris, *do.*) & Mary Ellen (Henn) Jones (b. Feb. 12, 1863, Redmon, *do.*) Prepared in Oakland H. S. Track Team. Radiographer. Ill. Post-Graduate Medical School & West Side Hospital, 1911; M. D. 1912. *Address*, City Hospital, Seattle, Wash.

## 4249. ARTHUR IRVING JORDAN

B. S. in Chem.; Farmer; b. Dec. 28, 1886, Chicago, Ill.; s. Thomas (b. Eng.) & Anne I. (Leary) Jordan (b. Ire.) Prepared in Hinsdale H. S. Lewis Inst.; Delta Tau Delta. Varsity Track Team, 1910. In Real Estate Bus., Chicago, 1910-12; Farmer, Manitoba, Canada, 1912— Married Helen M. Cooper, Mar. 26, 1912, Chicago, Ill. *Address*, Shanawan, Man., Can.

## 4250. ELMER JUERGENS

B. S. in C. E.; Structural Steel & Iron Bus.; b. May 23, 1881, Chicago, Ill.; s. Arfst Bernhard (b. July 16, 1850, Prussia, Ger.) & Louise (Gall) Juergens (b. Sept. 11, 1854, Evanston, Ill.) Prepared in Chicago Man. Tr. Sch. Alpha Sigma Phi; C. E. Club. Member Western Soc. of Engrs. Married Florence Williams, Aug. 26, 1911, Chicago, Ill. *Address*, 251 W. Garfield Blvd., Chicago, Ill. *Bus. Add.*, 1525 So. Dearborn St., *do.*

## 4251. WALTER JACOB KARR

A. B. in Sci.; Mfgr. Motor Cars; b. Jan. 30, 1887, Princeton, Ill.; s. Jacob (b. June 20, 1860, Hacketstown, N. J.) & Rilla C. (Walter) Karr (b. Aug. 25, 1860, Bedford, Pa.) Prepared in Princeton Twp. H. S. Mechanician, National Motor Vehicle Co., Indianapolis, Ind., 1910-11; with Willys-Overland Co., in final inspection dept., Indianapolis, Ind., 1911— *Address*, 134 Vermont St., Indianapolis, Ind.

## 4252. PAUL KAUTZ

(Brother of No. 3427)

B. S. in C. E.; b. Sept. 23, 1885, Moweaqua, Ill.; s. G. A. Kautz. Prepared in Moweaqua H. S. *Address*, 712 Franklin St., Keokuk, Ia.

## 4253. ROY HERMAN LOUIS KELLER

B. S. in Agr.; Retail Dealer; b. Apr. 16, 1888, Quincy, Ill.; s. George (b. Aug. 9, 1844, Quincy, Ill.) & Josephine Dorothy (Bregger) Keller (b. Mar. 1, 1857). Prepared in Quincy H. S. Partner in firm of Geo. Keller & Sons, Retail Dealers in Farm Machinery, Buggies, Seeds, etc. Member Quincy Tum Verein. *Address*, 1317 State St., Quincy, Ill.

## 4254. CHARLES HENRY KELTNER

A. B. in Sci.; b. Sept. 8, 1879, Mt. Carroll, Ill.; s. P. R. Keltner. Prepared in Mt. Morris, Calif., H. S. *Address*, Union Bridge, Md.

## 4255. HARVEY LAMECH KESSLER

A. B. in L. & A.; b. Oct. 9, 1868, Smithboro, Ill., s. Cornelius. Prepared in S. Ill. Nor. Sch. *Address*, Kirkwood, Ill.

## 4256. KARL KIEDAISCH

B. S. in C. E.; in Constr. Dept.; b. June 4, 1886, Keokuk, Ia.; s. John Frederick (b. Sept. 16, 1837, Owen, Württemberg, Ger.) & Mary Madeline (Schowalter) Kiedaisch (b. Mar. 27, 1856, Keokuk, Ia.) Prepared in Keokuk H. S. Sigma Chi. Miss. River Comm., 1907. Constr. Dept. of the Miss. River Power Co. Member: Elks Club; Dir. of Keokuk Club. *Address*, 227 So. 6th St., Keokuk, Ia.; *Bis. Add.*, Miss. River Power Co., *do.*

## 4257. KARL PARKER KIPP

B. S. in Agr.; Farmer; b. Jan. 17, 1883, Wing, Ill.; s. Dyer E. (b. Jan. 18, 1846, Pultney, N. Y.) & Mary E. (Bassett) Kipp (b. Jan. 19, 1848, LaSalle Co., Ill.) Prepared in Grand Prairie Seminary. Alpha Zeta; Agr. Club. Married Elsie Noel, Sept. 12, 1911. *Address* Annawan, Ill.

## 4258. STELLA PAULINE KLEINBECK

A. B. in L. & A.; Teacher; b. July 23, 1888, Litchfield, Ill.; d. Augustus Gustavus (b. Stuttgart, Württemberg, Ger.) & Matilda (Lange) (b. Litchfield, Ill.) Prepared in Litchfield H. S.; Phi Beta; Athenaeum; Classical Club; Educ. Club; Y. W. C. A.; Prelim. Honors; Phi Beta Kappa. Teaching Engl. in H. S. *Address*, 2015 Walnut St., Murphysboro, Ill.

## 4259. GOLDIE MINNIE KNEBERG

B. S. in H. Sci.; Teacher; b. Aug. 27, 1886, Moline, Ill.; d. Charles Emmanuel (b. Apr. 4, 1855, Sweden) & Anna Sophia (Anderson) Kneberg (b. Apr. 27, 1863). Prepared in Moline H. S., Alpha Delta Phi. Teacher in Moline schs., 1911— Member Assoc. of Collegiate Alumni. *Address*, 1527½ Fifth Ave., Moline, Ill.

## 4260. BRADLEY JAY KNIGHT

LL. B.; Lawyer; b. Aug. 17, 1887, Rochelle, Ill.; s. Bradley Jay (b. 1855, Rochelle, Ill.) & Mary Adeline (Litch) Knight (b. 1853, Montpelier, Vt.) Prepared in Rochelle H. S. John Marshall Law Club. *Address*, 419 W. State St., Rockford, Ill.

## 4261. WILLIAM KOESTNER

B. S. in C. E.; Draftsman & Masonry Insp.; b. Oct. 18, 1885, Melvin, Ill.; s. Paul (b. Ger.) & Fannie A. (Holmes) Koestner (b. Melvin, Ill.) Prepared in Melvin H. S., and Grand Prairie Sem., Onarga. With the Ill. Steel Co., July-Dec., 1910; Draftsman and Masonry Insp., Ill. Central R. R., 1910— *Address*, 618 Peach St., Rockford, Ill.

## 4262. ETHEL GYOLA KRATZ

(Sister of No. 3058)

A. B. in L. & A.; Asst. Libr.; b. Oct. 20, 1887, Champaign, Ill.; d. Edwin Augustus & Anna Mary (Bradley) Kratz. Prepared in Champaign H. S. Asst. Libr., Champaign Pub. Lib. Member Presb. Church. *Address*, 315 S. State St., Champaign, Ill.

## 4263. AUGUSTA MAY KRIEGER

A. B. in L. & A.; Teacher; b. Aug. 21, 1884, Wabunsee, Kan.; d. Lewis William (b. Jan. 23, 1850, Columbus, O.) & Jennie S. (Baldwin) Krieger (b. Dec. 3, 1861, Mendon, Ill.) Prepared in Peoria H. S.; Ill. State Nor., 1904-6. Phi Beta; Phi Beta Kappa; Aletheian; Deutscher Verein. Scholarship in German. Head of Ger. Dept., Decatur H. S. *Address*, 618 W. Main St., Decatur, Ill.

## 4264. ERNST THEODORE KRUEGER

A. B. in L. & A.; Student; b. Sept. 27, 1883, Blue Island, Ill.; s. Louis Albert (b. Jan. 31, 1847, Prussia, Ger.) & Henrietta (Seyfarth) Krueger (b. Oct. 12, 1848, Saxony, *do.*) Prepared in Blue Island H. S. Adelpheic; Cosmopolitan Club. Student in Chicago Theol. Sem., 1910— *Address*, Blue Island, Ill.

## 4265. WILLIAM PRENTICE KUHL

A. B. in L. & A.; Clerk in Bank; b. Oct. 6, 1887, Springfield, Ill.; s. Phillip Edward (b. 1858, Beardstown, *do.*) & Elizabeth Martha (Prentice) Kuhl (b. 1866, Springfield, *do.*) Prepared in Lincoln H. S.; Culver Summer Sch. Philomathean; Com. Club. With Butler Bros., Chicago, 1910-11; Reporter, *News-Herald*, Lincoln, Ill., 1911; Clerk, Lincoln Natl. Bank, Lincoln, Ill., 1912— *Address*, Lincoln, Ill.

## 4266. LUDWIG KUMMER

B. S. in Ry. E. E.; Designing Engr.; b. Feb. 15, 1887, Chicago, Ill.; s. Robert (b. Eerlin, Ger.) & Maria (Boettger) Kummer (b. Hamburg, *do.*) Prepared in Univ. Acad. Eta Kappa Nu. Prelim. Honors. *Address*, 351 Tyler St., Pittsfield, Mass.

## 4267. WALTER FREDERICK KUNZ

B. S. in Agr.; Farmer; b. Dec. 2, 1888, Manitowoc, Wis.; s. William (b. 1862, Manitowoc Co., *do.*) & Bertha (Miller) Kunz (b. 1862, Mishicot, Wis.) Prepared in Lake View H. S., Chicago, Phi Sigma Kappa. *Address*, Taft, N. Dak.

## 4268. CARTER HERBERT LAMB

B. S. in E. E.; Engr. & Draftsman; b. Oct. 31, 1884, Chicago, Ill.; s. Herbert Carter & Martha (Winn) Lamb. Prepared in Chicago Engl. High & Man. Tr. Sch.; Lewis Inst.; E. E. Soc.; Choral Soc. Member, M. E. Church; Epworth League; M. E. Brotherhood; Stud. Mem. A. I. E. E. Married Victoria May Crawley, June 30, 1909, Chicago. Children, Herbert Carter, b. & d. Nov. 11, 1910; Carter Herbert, Jr., b. Dec. 4, 1911. *Address*, 656 N. 53rd Ave., Chicago, Ill.

## 4269. ZELMA LARGE (HOUSER)

A. B. in L. & A.; b. Mar. 14, 1886, Owaneco, Ill.; d. James C. (b. 1861, Taylorville, Ill.) & Amanda E. (Dappert) Large. Prepared in Taylorville Twp. H. S.; Leland Stanford Univ., 1908-9; Illiolsa; *Illini* Staff. Asst. Prin. Edinburg H. S., 1910-11; Married William Henry Houser, May 18, 1911, Springfield, Ill. *Address*, Taylorville, Ill.

## 4270. HARRY PETER LARSON

B. S. in Agr.; Cashier; b. Feb. 21, 1888, Paxton, Ill.; s. Theodore P. & Emma Larson. Prepared in Paxton H. S. *Address*, Paxton, Ill.

## 4271. MARTHA SERENA LARSON

A. B. in L. & A.; Teacher; d. Halvor V. (b. 1851, Norway) & Bertha H. (Hudson) Larson (b. 1851, Norway). Prepared in Pleasant View Luther College, Ottawa; Millikin Univ., 1907-8. Classical Club; Scandinavian Club; Choral Soc. Teaching in Chester H. S. Teaching ladies' class in S. S., 1910-11. *Address*, R. F. D. 2, Morris, Ill.

## 4272. ORRIN HUGH LAWLER

LL. B.; Lawyer; b. Aug. 21, 1887, Rushville, Ill.; s. Charles E. (b. Oct. 26, 1851, Rushville, Ill.) & Lenora Olive (Kirkham) Lawler (b. Sept. 25, 1858, Osawatomie, Kan.). Prepared in Rushville H. S. Tau Lambda; Vice Pres. Class; Phi Delta Phi. Married Nancy Adair Greer, Sept. 28, 1912. *Address*, Medford, Ore.

## 4273. JOHN EMMETT LAYDEN

LL. B.; Lawyer; b. Jan. 17, 1885, Cheneyville, Ill.; s. Tade (b. May 15, 1849, Tulla, Ireland) & Martha (Thompson) Layden (b. Nov. 16, 1855, Bethlehem, Ky.). Prepared in Greer Coll., Hoopeston, Ill.; Univ. Acad. Loyola; Theta Kappa Nu; Philomathean; Spaulding Guild; Fuller Moot Court; Law Dance Com.; Scholarship in Adjective Law. Married Hazel Gertrude Harbert, June 8, 1910, Hoopeston, Ill. *Address*, Hartshorne, Okla.

## 4274. MILDRED LEAS (BLACK)

(Wife of No. 3277)

A. B. in L. & A.; Farmer; b. Oct. 12, 1888, St. Joseph, Ill.; d. Abner Franklin (b. Oct. 6, 1838, Covington Ind.) & Lettie Jane (Stevens) Leas (b. May 27, 1856, O.). Prepared in Urbana H. S. Athenaeum. Married William Z. Black ('08), Nov. 26, 1909, Danville, Ill. Child, William Z., Jr. *Address*, St. Joseph, Ill.

## 4275. RUEL FORREST LEHMAN

B. S. in E. E.; Engineer; b. Aug. 1, 1886, Sidney, Ill.; s. Samuel George (b. Mar. 25, 1855, Myerstown, Pa.) & Inez (Jakeway) Lehman (b. Jan. 27, 1864, Broadway, O.). Prepared in Sidney H. S.; Univ. Acad. Acacia; Eta Kappa Nu; E. E. Soc.; Class Baseball; Cap & Gown Com.; Mandolin Club. Engr. Dept. of Genl. Elec. Incandescent Lamp Works. Member A. F. & A. M.; Mazda Club (Treas.) *Address*, 15 Waverly Ave., Newark, N. J.

## 4276. ELMER ARCHIBALD LESLIE

A. B. in L. & A.; Student; b. Apr. 8, 1888, Tolono, Ill.; s. Robert (b. Scotland, Shetland Islands) & Mary (Campbell) Leslie (b. Scotland). Prepared in Tolono H. S. Chi Beta; Philomathean; Pres. Univ. Band; Vice Pres. Y. M. C. A.; I. O. O. F.; Pres. Student League, Boston Univ. School of Theology. *Address*, 72 Mt. Vernon, Boston, Mass.; *Bus. Add.*, Kittery, Me.

## 4277. LAZARUS LEVINSON

B. S. in C. E.; Civ. Engr.; b. July 10, 1888, Hartford, Conn.; s. Michael (Russia) & Etta (Ettelson) Levinson (Russia). Prepared in McKinley H. S., Chicago & Lewis Inst.; C. E. Club. Amer. Bridge Co. 1910; Morey Newgard & Co., 1910-12; Western Engr. Co., 1912—*Address*, 4934 Forrestville Ave., Chicago; *Bus. Add.*, Hearst Bldg., do.

## 4278. CHARLES PARKER LEVIS

A. B. in L. & A.; Glass Mfg.; b. May 16, 1888, Alton, Ill.; s. Charles (b. Oct. 7, 1860, Alton, Ill.) & Harriet (Parker) Levis (b. June 9, 1864). Prepared in Alton H. S.; Culver Mil. Acad. Sigma Chi; Delta Kappa Chi. With Ill. Glass Co., Alton, Ill. *Address*, 611 State St., Alton, Ill.

## 4279. GOODRICH QUIGG LEWIS

B. S. in M. E.; Engineer; b. Apr. 6, 1887, Chicago; s. Frederick G. (b. May 1, 1859, Clinton, Ill.) & Hattie (Dickerson) Lewis (b. Feb. 13, 1861, do.). Prepared in Wheaton H. S. Asst. Elec. Engr., 1910; Asst. Erecting Engr., Refrigerator, 1911; R. R. Equipment & Supplies—M. E. Dept. Married Tirzah Louise Compton, Apr. 16, 1911, Wheaton, Ill. *Address*, 210 Wesley St., Wheaton, Ill.; *Bus. Add.*, W. H. Miner, The Rookery, Chicago.

## 4280. RICHARD HANNA LEWIS

B. S. in Sci.; Asst. Chem.; b. Apr. 7, 1887, Chicago; s. Charles Carter (b. 1856, Ky.) & Anna (Patterson) Lewis (b. Feb. 16, 1864, Cleveland, O.) Prepared in Hyde Park H. S. & Wendell Phillips H. S.; Oberlin Coll., 1 sem. Chem. Club. Analyt. Chem. with Allaire, Woodard, Peoria, Ill., 1910-11; Asst. Chem., Office of Public Roads, 1911— Author: Paper before 1912 Congress of Applied Chem. on Application of Demethyle Sulphate Test for detection of small amt. of asphalt in tar, Asphalt Mixtures by C. H. Reeve & R. H. Lewis. *Address*, 816 12th St. N. W., Washington, D. C.; *Bus. Add.*, Office of Pub. Roads, Dept. of Agr.

## 4281. IRVING AUGUSTUS ISAAC LINDBERG

(Brother of No. 3840)

A. B. in L. & A.; Accountant; b. Feb. 14, 1885, Cherokee, Ia.; s. Charles (b. Jan. 26, 1846, Wexio, Kronoberg, Sweden) & Hannah (Nystrom) Lindberg (b. Sept. 21, 1846, Kopparberg, do.) Prepared in Cherokee, Ia., H. S.; St. Paul Y. M. C. A. Prep. School; Ia. State Coll., 1903-4. Theta Delta Chi; Delta Kappa Chi; Shield & Trident; Varsity Track Mgr.; *Daily Illini*, Athletic Editor; Editor, Athletic Assoc. Press Bureau; Athletic Bd. of Control; 1910 *Illio* Bd.; Senior Stag Com.; Commercial Club, Treas.; Advertising Club, Vice Pres.; Chess & Checker Club; Stud. Auditing Com. Paymaster on Constr. work, Gen. Ry. Sig. Co., 1910; Asst. Constr. Foreman, same, Feb. 1, 1911; Chief Clerk, St. Paul office, Gen. R. R. Sig. Co., Feb.-Apr., 1911; Wash. School of Accountancy & Law, 1911-12; Acct., Pres. Com. on Econ. & Efficiency, White House, 1911-12; Acct., Nicaragua Govt., Nicaragua, Cent. Amer., 1912— Member Naval Reserves; Y. M. C. A.; Ry. Sig. Assoc.; A. F. & A. M. *Address*, Bluefields, Nicaragua, C. A.

## 4282. CHESTER ARTHUR LORD

(Brother of No. 4283)

B. S. in C. E.; Engineer; b. June 26, 1888, St. Paul, Minn.; s. James T. & Armenda E. Lord. Prepared in John Marshall H. S. Triangle; C. E. Frat; Varsity Baseball & Basketball. Engr. in charge of Constr., Federal Creosoting Co., 1910; Instrumentman, Madeira Mamore Ry. Co., 1911; in charge of estimating & designing reinforced concrete, Can. Concrete Steel Co., 1911— *Address*, 613 Leeson & Lineham Blk., Calgary, Can.

## 4283. WALTER EUGENE LORD

(Brother of No. 4282)

B. S. in C. E.; Res. Engr.; b. Apr. 13, 1886, St. Paul, Minn.; s. James Thomas & Armenda Emmaline (Thorne) Lord. Prepared in John Marshall H. S.; Winnipeg Collegiate, Winnipeg, Man. Triangle; C. E. Frat; Class teams, Basketball, Baseball & Bowling. Chicago Dept., Benjamin Elec. Mfg. Co., 1910; Instrumentman, Chicago & R. I. Ry., St. Louis yard, 1910; Res. Engr., Madeira Mamore Ry. Co., Brazil, S. A. Member Presb. Church. *Address*, 2601 N. Humboldt St., Minneapolis, Minn.; *Bus. Add.*, M. M. Ry., Brazil, S. A.

## 4284. CHASE WHITNEY LOVE

A. B. in L. & A.; Sales Dept. with Investment Co.; b. Oct. 29, 1885, Pesotum, Ill.; s. John Leonidas (b. July 14, 1853, Bickley's Mills, Va.) & Sarah (Congleton) Love (b. Apr. 9, 1855, Carlisle, Ky.) Prepared in Urbana H. S. Delta Kappa Chi; Phi Kappa Sigma. With Marshall Field & Co., Chicago, Nov., 1910, to Jan., 1911; With N. W. Halsey & Co., Investment Bonds, as Teller, later in Sales Dept., 1911— *Address*, 4606 Dover St., Chicago.

## 4285. ROBERT LOWE

B. S. in Agr.; ranchman; b. Apr. 4, 1887, Chicago, Ill.; s. Sidney Smith (b. Levant, Me.) & Louisa Rhoda (Crockett) Lowe (b. Dover, Me.) Prepared in Phoenix Union H. S. Phi Alpha Delta; Alpha Gamma Rho. *Address*, R. F. D. 3, Phoenix, Ariz.

## 4286. HAROLD WILLIAM LYNCH

(Brother of No. 3454)

A. B. in Sci.; Salesman; b. Oct. 7, 1888, Peoria, Ill.; s. Henry Whitcomb (b. July 26, 1857, Magnolia, Ill.) & Frances Maria (Baldwin) Lynch (b. Oct. 23, 1857, Oxford, Ind.) Prepared in Bradley Poly. Inst., 1906-8. Beta Theta Pi; Glee & Mandolin Club. Salesman with H. W. Lynch, Wholesale Coal. Married Irene C. Lidle, Aug. 29, 1912. *Address*, 907 Glen Oak Ave., Peoria, Ill.

## 4287. HERBERT THOMPSON McALLISTER

(Brother of No. 4288)

B. S. in Chem.; Chemist; b. Mar. 12, 1885, Farragut, Ia.; s. Samuel Edwards Burnham (b. Dec. 4, 1848, Me.) & Mary Elizabeth (Schultz) McAllister (b. Feb. 9, 1854, Clarinda, Ia.) Prepared in Farragut H. S.; Tabor Coll. Acad.; Tabor Coll., 1905-8. A. B., Tabor Coll., 1909. Chem. Club. Chemist, Milwaukee Elec. Ry. & Lt. Co. Member Amer. Chem. Soc.; Univ. of Ill. Assoc. of Milwaukee, Secy. *Address*, 201 22d St., Milwaukee, Wis.

## 4288. WILLIAM KNOWLTON McALLISTER

(Brother of No. 4287)

A. B. in L. & A.; b. Feb. 11, 1878, Chenoa, Ill.; s. Samuel McAllister. Prepared in Univ. Acad. Iris. *Address*, Wenona, Ill. (‡)



## 4289. FRED H. McCLAIN

B. S. in E. E.; Electrician; b. Apr. 26, 1885, Louisville, Nebr.; s. James Oliver (b. 1854, Adams Co., Ill.) & Elizabeth (Sykes) McClain (b. 1851, *do.*) Prepared in Louisville & Grand Island, Nebr., H. Schs.; Grand Island Coll., 1900-4. Stud. member A. I. E. E. *Address*, 2935 S. St., Lincoln, Nebr.

## 4290. LOLA DEWITT McCLURG

A. B. in L. & A.; Teacher; b. June 26, 1886, Eldorado, Kan.; d. William Rudolph (b. Dec. 25, 1857, Pekin, Ill.) & Anna (Lapsley) McClurg (b. Oct. 12, 1857, Cedar Falls, Ia.) Prepared in Urbana H. S. Illola; Prelim. & Final Honors; Phi Beta Kappa. Teaching in Mattoon H. S., 1911-12; Urbana H. S., 1912— Member M. E. Church; Y. W. C. A. *Address*, 307 S. Walnut St., Urbana, Ill.

## 4291. MARCUS SANDERS McCOLLISTER

B. S. in C. E.; Engineer; b. June 2, 1887, White Hall, Ill.; s. Charles I. (b. 1848) & Lucy (North) McCollister (b. 1854, *do.*) Prepared in White Hall H. S. Prelim. & Final Honors; Tau Beta Pi; Sigma Xi. Employed on Constr. in St. Louis. *Address*, White Hall, Ill.

## 4292. DANA QUICK McCOMB

B. S. in C. E.; Engr. on Constr.; b. Feb. 9, 1880, Shobonier, Ill.; s. Cyrus Erastus & Pauline (Quick) McComb (b. Dec. 7, 1856, Wadesburg, Mo.) Prepared in Appleton City Acad., Appleton City, Mo. B. S. in M. E., Colo. State Coll., 1900. Teacher, Bur. of Education, Manila, Aug.-Nov., 1910; Overseer, Bur. of Pub. Works, 1910-11; Asst. Engr., same, 1911-12; Engr. on Constr., Manila Ry. Co., Ltd., Manila, P. I., 1912— Married Mary Olive Wold, Aug. 27, 1902, Sedalia, Colo. *Address*, Manila, P. I.

## 4293. RALPH NICHOLS McCORD

A. B. in L. & A.; in People's Bank; b. Nov. 1, 1886, Bement, Ill.; s. James Cadden (b. May 10, 1842, Lewiston, Pa.) & Ada Wright (Nichols) McCord (b. June 21, 1844, Federalburg, Md.) Prepared in Bloomington H. S. Alpha Delta Phi; Track team; Phi Delta Phi. Studied law in Ill. Wesleyan Univ. *Address*, 710 E. Front St., Bloomington, Ill.; *Bus. Add.*, People's Bank, *do.*

## 4294. CHARLES EUGENE McCORMACK

B. S. in E. E.; b. Mar. 26, 1889, Chicago, Ill.; s. Thomas E. McCormack. *Address*, c/o Gen. Elec. Co., E. Ill. St., Chicago, Ill.

## 4295. ELMER MASSEY McDONALD

B. S. in Agr.; Teacher; b. June 7, 1882, Lerna, Ill.; s. John Thomas (b. Feb. 11, 1855, *do.*) & Nancy (Massey) McDonald (b. Sept. 6, 1856, Newburg, N. Y.) Prepared in E. I. State Nor. Sch. and Washburn College. Alpha Zeta; Sigma Xi. Instr. in Crop Prod., Univ. of Ill.; Instr. in Agr., Mass. Agr. Coll., 1912— *Address*, Amherst, Mass.

## 4296. LEE ALLEN McELHINEY

B. S. in C. E.; Civ. Engr.; b. Sept. 2, 1887, Hartsburg, Ill.; s. G. M. McElhiney. Prepared in Univ. Acad. Iris; Prelim. Honors; Ionian; C. E. Club; Class Baseball; Varsity Baseball. *Address*, Iris House, Champaign, Ill.; *Bus. Add.*, c/o Engr. Band B, Chicago, Ill., I. C. R. R.

## 4297. WILLIAM EARL McKEEVER

(Husband of No. 2926)

B. S. in Agr.; Farmer; b. Dec. 29, 1887, Gibson City, Ill.; s. William (b. Sept. 3, 1858, Union Co., O.) & Laura Gertrude (Rockwood) McKeever (b. Sept. 10, 1860, Ottawa, Ill.) Prepared in Gibson City H. S. Agr. Club; Scabbard & Blade. Married Alta Charles, June 4, 1910, Urbana, Ill. Children, William Lewis, b. Mar. 17, 1911; Chas. Harlan, b. June 6, 1912. *Address*, Gibson City, Ill.

## 4298. LILABEL McKINNEY

A. B. in L. & A.; b. Aug. 20, 1886, Gifford, Ill.; d. Dr. Thomas Jefferson (b. Nov. 29, 1859, Delaware Co., Ind.) & Lottie (Hickey) McKinney (b. Aug. 21, 1863, Fowlerville, N. Y.) Prepared in Univ. Acad. Aethenai; Phi Delta Psi. *Address*, Gifford, Ill.

## 4299. JOHN CROCKER McLEAN

B. S. in Ry. M. E.; Installer of Interlockers & Automatic Signals; b. Sept. 2, 1886, Maroa, Ill.; s. William Thomas (b. July 31, 1855, Cyuthiana, Ky.) & Margaret Philbrook (Crocker) McLean (b. Jan. 5, 1860, Birds Point, Mo.) Prepared in Maroa S. S.; James Millikin Univ., 1 sem., 1905, 1907-8. Acacia; Band; Glee Club. Member A. F. & A. M. Married Zella Frances Hostetler, June 29, 1911, Decatur, Ill. *Address*, Maroa, Ill.

## 4300. FLOYD JAMES MACKEY

B. S. in M. E.; Exp. Dept., International Harvester Co.; b. Jan. 22, 1887, Genoa, Ill.; s. Alfred Curtis (b. Aug. 2, 1856, Pa.) & Jennie S. (Gilliland) Mackey (b. Nov. 25, 1852, Marengo, Ill.) Prepared in S. Riley Twp. & Genoa H. Schs. M. E. Soc.; Class Baseball. *Address*, Edison Park, Chicago.

## 4301. WILLIAM CHESTER MAGUIRE

LL. B.; Lawyer; b. Nov. 4, 1886, Urbana, Ill.; s. William T. (b. June 7, 1851, Camden, N. J.) & Anna Ray Maguire (b. Jan. 12, 1856, Paisley, Scotland.) Prepared in

Thornburn H. S., Urbana. Theta Delta Chi; Pres., Soph. Class. In State Militia, 1908-11. *Address*, 808 S. Mathews Ave., Urbana, Ill.

## 4302. CHRISTOPHER MAMER

LL. B.; Lawyer; b. Oct. 24, 1884, Chicago, Ill.; s. Christopher & Ellen (Samer) Mamer. Prepared in West Division H. S., Chicago. Sigma Alpha Epsilon. Asst. Atty., Sanitary District, Chicago. Member Illinois Club. *Address*, 501 Throop St., Chicago, Ill.

## 4303. HAZEL MANDEVILLE (DOOL)

(Wife of No. 2635)

B. S. in H. Sci.; b. July 4, 1887, Philo, Ill.; d. John D. (b. Dec. 18, 1844, N. Y.) & Martha (Burr) Mandeville. Prepared in Champaign H. S.; Randolph-Macon Wom. Coll., Lynchburg, Va., 1908-9. Illioli Pres.; H. Sci. Club. Married Robert Beatty Dool ('06), Oct. 4, 1910, Champaign. *Address*, Columbia, La.

## 4304. WILBUR ROY MANOCK

B. S. in C. E.; Draftsman; b. Aug. 25, 1886, Farmer City, Ill.; s. Jesse C. (b. Aug. 1850, Eng.) & Louisa (Pollison) Manock (b. Oct. 20, 1860, Canton, Ill.) Prepared in Farmer City H. S. Triangle; C. E. Club; Prelim. Honors; *Technograph* Bd. Insp. for Ill. State Highway Comm. July-Dec., 1910; Engr. in charge of Constr. of Huron River Bridge for Erie Co., O., 1910-12; Draftsman, Chicago Bridge & Iron Works, Chicago, Ill. 1912— Married Neva W. Moore, Dec. 29, 1910, Farmer City, Ill. *Address*, 1728 W. 101st St., Chicago, Ill.

## 4305. EARLE W. MARTIN

B. S. in E. E.; Engr. Sales; b. Feb. 2, 1884, Gardner, Ill.; s. Azor Smith (b. Oct. 3, 1836, Litchfield, O.) & Jane Ann (Petit) Martin (b. Aug. 20, 1840, Sharon, N. Y.) Prepared in Geneseo H. S. *Address*, Wilkinsburg, Pa.

## 4306. ROY SKINNER MASON

B. S. in Arch.; Supervising Architect; b. Feb. 16, 1886, St. Paul, Minn.; s. S. D. (b. 1848, Concord, Mass.) & Wunderlich (Emma) Mason (b. 1851, Columbia City, Ind.) Prepared in Tacoma H. S. Arch. Club; Pen & Brush Club; Illus. Arch. Draftsman; B Troop 1st Wash. Cav., N. G. W., 1904-6. Married Ethel Coblentz Mason, Jan. 25, 1911, Tacoma, Wash. Child, S. Douglas Mason, b. Jan. 4, 1912. *Address*, 511 N. "M" St., Tacoma, Wash.

## 4307. MARTHA MARIE MATTHEWS

B. S. in H. Sci.; Supervisor of sewing in Pub. Schs.; b. Feb. 8, 1882, Onarga, Ill.; d. William D. A. (b. Sept. 21, 1847, Vergennes, Vt.) & Miranda Jane (Hall) Matthews (b. May 13, 1849, Onarga, Ill.) Prepared in Onarga H. S.; Grand Prairie Sem. House Sci. Club; Final Honors. Teaching in Roseville Twp. H. S. Member D. A. R. *Address*, Onarga, Ill.; *Tcm. Add.*, Rochester, Minn.

## 4308. LOUIS BRAWLEY MAYNE

A. B. in L. & A.; Coll. Instr.; b. Nov. 4, 1881, Huntington, Ind.; s. Charles (b. 1820, Waterford, Va.) & Martha (Weimar) Mayne (b. 1847, Thornville, O.) Prepared in Huntington & Camden, Ind., H. Schs.; Ind. Univ., 1902, and spring term, 1903. Kappa Delta Pi. Instr. in Engl., Mich. Agr. Coll. *Address*, East Lansing, Mich.

## 4309. ALVA BRACE MEEK

B. S. in Agr.; Farmer; b. Oct. 14, 1886; s. James Webster (b. Jan. 18, 1850, Carrollton, Ill.) & Ella (Brace) Meek (b. July 21, 1858, do.) Prepared in Carrollton H. S. Phi Delta Theta; Alpha Gamma Rho; Class Football. *Address*, Carrollton, Ill.

## 4310. MARY HAZEL MELROSE

A. B. in L. & A.; Teacher; b. Aug. 16, 1888, Grayville, Ill.; d. Charles H. (b. May 7, 1851, Claremont, Ill.) & Adelaide (Coleman) Melrose (b. Jan. 28, 1862, Kimmundy, Ill.) Prepared in Grayville & Quincy H. Schs. Alpha Xi Delta; Athletic Assoc., Vice Pres. Taught in Newman Twp. H. S., 1910-11; Holstein, Ia., H. S., 1911— *Address*, Holstein, Ia. (‡)

## 4311. LOIS MAIA MILES

A. B. in L. & A.; Teacher; b. Mar. 23, 1887, San Luis Valley, Colo.; d. John Harrison (b. Jan. 16, 1860, Knox Co., Ill.) & Alma Jane (Devore) Miles (b. May, 1860, McDonough Co., Ill.) Prepared in Bushnell H. S. Phi Beta Kappa; A. A.; Classical Club; Der Deutsche Verein; McDonough Co. Club; Prelim., Special & Final Honors. High School Teacher. Member Epis. Church. *Address*, 598 Dean St., Bushnell, Ill.

## 4312. EDWIN MORTON MILLER

A. B. in Sci.; Student; b. June 10, 1888, Ida Grove, Ill.; s. Jay D. & Mary J. (Jacobs) Miller. Prepared in Geneva, (Ill.) H. S. Delta Upsilon; Delta Sigma Pi; Phenix; Adelpic; Class Pres.; State Peace Orat. Cont.; N. O. L. Cont.; Ill.-Minn. Debate; Ill.-Wis. Debate; Nu Sigma Nu. Entered Rush Med. Coll., 1910. *Address*, Geneva, Ill.; *Bus. Add.*, 200 S. Ashland Blvd., Chicago, Ill.

## 4313. LAURA MAY MILLER

(Wife of No. 4498)

B. S. in H. Sci.; Teacher; b. May 21, 1887, Dubuque, Ia.; d. Jacob R. (b. Zofingen, Switzerland) & Frances Ruth (Lockey) Miller (b. Dubuque, Ia.) Prepared in Dubuque

Pub. Schs.; O. State Univ., 1906-8. H. Sci. Club. Teacher, Centralia Twp. H. S. Address, 230 S. Maple St., Centralia, Ill.

## 4314. WILLIAM CHRISTIAN MILLER

B. S. in C. E.; Engineer; b. June 27, 1889, Grimsby, Eng.; s. William Charles (b. Feb. 14, 1865, Stuttgart, Ger.) & Kathryn (Haefel) Miller (b. Oct. 19, 1863, Meinhardt, Ger.) Prepared in Sycamore H. S. Alpha Sigma Phi; Sr. Breakfast Com. Struc. Steel Dept., Amer. Bridge, 1910; Struc. Steel Dept., Madeira-Mamore Ry., Porot Velho, Brazil. Member Illini Club of Brazil. Address, Porto Velho, Rio Madeira, Brazil.

## 4315. LESLIE EARL MINER

B. S. in C. E.; Instrumentman; b. Mar. 18, 1887, Gibson City, Ill.; s. John Mottes (b. Mar. 18, 1835, Ger.) & Julia Ann (Southworth) Miner (b. Feb. 24, 1852, Ill.) Prepared in Gibson City H. S. Triangle; Varsity Baseball Squad; Sr. Smoker Com. Draftsman, Amer. Bridge Co., Chicago, June-Sept., 1910; same, C. B. & Q. Ry., Sept.-Dec., 1910; Instrumentman Madeira Mamore Ry., 1910— Address, Gibson City, Ill.

## 4316. PAUL IRVING MINER

(Brother of Nos. 2175, 3107)

B. S. in Agr.; Grain & Stock Farmer; b. July 7, 1887, Adair, Ill.; s. Timothy Graham (b. June 27, 1837, Fulton Co., do.) & Prudence Harriet (Russell) Miner (b. Aug. 28, 1846 McDonough Co., do.) Prepared in Macomb H. S. & State Nor. Sch. Agr. Club. Member Baptist Church. Address, Adair, Ill.

## 4317. NOLAN DICKSON MITCHELL

B. S. in Arch.; Arch. Engr.; b. Oct. 16, 1883, Greenway, Ark.; s. David Anthony (b. 1847, Ashland, Tenn.) & S. (Dickson) Mitchell (b. 1858, Dickson, Tenn.) Prepared in Thompson's Class Inst., Paragould, Ark. B. C. E., Univ. of Ark., 1908. Arch. Engr. with F. J. Kennard. Address, Tampa, Fla.; Bus. Add., 409 Amer. Natl. Bank Bldg., Chicago, Ill.

## 4318. OLIVER WILLIAM MOJONNIER

(Brother of No. 1557 and J. J. 12)

B. S. in Chem.; Chemist; b. Apr. 30, 1887, Highland, Ill.; s. Jules (b. Jan. 28, 1846, Vevey, Switzerland) & Emma (Beguclin) Mojonnier (b. May 23, 1851, Centiner, do.) Prepared in Champaign H. S. Chem. Club; Nutrition Club. Asst. Mgr., Helvetia Milk Condensing Co., Melvare, Kan., plant. Member Plymouth Brethren Church. Married Grace May McQuillen, Nov. 8, 1911, Delta, O. Address, Melvare, Kan.

## 4319. ELLSWORTH MOORE

A. B. in L. & A.; Publisher; b. Jan. 1, 1884, Huntsville, Ill.; s. John Clark (b. Apr. 7, 1837, New Harrisburg, O.) & Martha Ann (Smith) Moore (b. Aug. 22, 1841, Centerville, O.) Prepared in Macomb H. S.; State Nor. Sch., 1903-5 (Grad.) Taught in Tucson, Ariz., H. S., 1910-11; Publishing a newspaper, *The Enterprise* Prairie City, Ill., 1911— Member M. E. Church. Married Mae Randolph Miller, June 1, 1911, Aurora, Ill. Address, Prairie City, Ill.

## 4320. HARRY ALBERT MOORE

B. S. in E. E.; Engineer; b. Nov. 9, 1884, Oneida, Ill.; s. Frank Lyman (b. Feb. 14, 1858, do.) & Flora Evelyn (Hyde) Moore (b. July 1, 1854, Rockford, Ill.) Prepared in Oneida H. S. Eta Kappa Nu; E. E. Soc.; Univ. of Ill. Mil. Band. Engr. Dept., Natl. Elec. Lamp Assoc., 1910-11; Genl. Mnfg. Office, 1911— Member Cong. Church. Address, 1894 E. 69th St., Cleveland, O.; Bus. Add., 1818 E. 45th St., Cleveland, O.

## 4321. FRANCES MILTON MOREHOUSE

A. B. in L. & A.; Teacher; d. L. C. & Kate Henrietta (Wardall) Morehouse. Prepared in Tuscola & Wyoming H. Schs. Alpha Delta Phi. English Club. Final & Special Honors; Phi Beta Kappa; Class Poet. Taught in Univ. Acad., 1910-11; E. I. State Nor. Sch., 1911; I. S. N. U., 1911— Address, 304 W. Willow St., Normal, Ill.

## 4322. HARRIET ALTA MORGAN

A. B. in H. Sci.; Instr.; d. George Bliss (b. Northumberland, Pa.) & Lois (Koble) Morgan (b. Westville, Ind.) Prepared in Aledo H. S.; Ill. Wom. Coll., 1904-6. Althea; House. Sci. Club. Member M. E. Church. Address, Fullerton, Cal.

## 4323. GEORGE MORRIS

(Brother of No. 3480)

A. B. in L. & A.; Newspaper Reporter; b. Jan. 28, 1888, Leland, Ill.; s. William Owen (b. Dec. 31, 1860, Amboy, Ill.) & Sarah Belle (Morey) Morris (b. June 27, 1861, Lee Co., Ill.) Prepared in E. Aurora & Lyons Twp. H. Schs. Shield & Trident; Soph. Class Football; Capt. Senior Team; Mgr. Soph. Class Basket Ball Teams; Glee Club; Athletic Editor *Daily Illini*; Ill. Mgr., *Western Intercollegiate Mag.* Member Episcopal Church. Address, Box 96, Congress Park, Ill.; Bus. Add., Chicago Tribune, Chicago.

## 4324. HERMAN MOSCHEL

B. S. in M. E.; Engineer; b. Nov. 28, 1885; s. Fred & Frederika (Royer) Moschel. Prepared in Pontiac Twp. H. S. Iris; Tau Beta Pi; Der Deutsche Verein; Ionian; Stud. Mem. Amer. Soc. of M. E.; Prelim. Honors. Night Supt., Republic Iron & Steel Co., 1910-11; Engr. in Time Study Dept., John Deere Plow Works, 1911— Mem. Moline Club, Luth. Church. Address, 2008 6th Ave., Moline, Ill.

## 4325. ROYAL ROSS MOSS

A. B. in L. & A.; Partnership with Holmes Disappearing Bed Co.; b. Mar. 21, 1886, Mulberry, Mo.; s. John B. (b. Oct. 13, 1858, Harrison Co., Mo.) & Rachel A. (Boyer) Moss (b. Mar. 12, 1863). Prepared in Morris H. S. Phi Sigma Kappa. With Butler Bros., Chicago, Aug.-Nov., 1910; Chicago Tel. Co., 1910-11; helped to organize the firm & in charge of the business of the Holmes Disappearing Bed Co. of San Diego. *Address*, 3909 Georgia St., San Diego, Cal.

## 4326. CHARLES HALVATIOUS MOTTIER

B. S. in C. E.; Masonry Inspector; b. Apr. 21, 1888, Gibson City, Ill.; s. William Clarence (b. Sept. 4, 1863, Cincinnati, O.) & Catharine Cryder (Traylor) Mottier (b. Nov. 10, 1865, Princeton, Ill.) Prepared in Gibson City H. S. Ionian; C. E. Club. Instrument man on C. B. & Q. R. R., 1910-Jan., 1911; Masonry Inspector, 1911—*Address*, Gibson City, Ill.

## 4327. CHESTER WRIGHT MUNSON

B. S. in M. E.; Chief Electrician; b. Aug. 23, 1887, Morris, Ill.; s. Joel Augustus (b. Aug. 26, 1838, Manchester, Vt.) & Alida Ellen (Walker) Munson (b. Sept. 21, 1846, Ft. Edward, N. Y.) Prepared in Morris H. S. Phi Sigma Kappa. Chief Electrician, Corn Products Refining Co. *Address*, Box 5, Pekin, Ill.

## 4328. ROY KENNETH MURDOCK

B. S. in M. E.; Cadet Engr.; s. Samuel Adams (b. Apr. 27, 1861, Malta, O.) & Carrie Agnes Murdock (b. Apr. 20, 1863, *do.*) Prepared in Omaha, Nebr., H. S.; Bradley Poly. Inst., 1906-8. M. E. Club; Stud. Branch A. S. M. E. Cadet Engr., Consumers' Gas Co., Reading, Pa. Member M. E. Church. Married Emily Louise Finken, Oct. 5, 1911, Peoria, Ill. *Address*, 237 Jameson Pl., Reading, Pa.

## 4329. THOMAS EDGAR MUSSELMAN

A. B. in L. & A.; Teacher; b. Apr. 28, 1887, Quincy, Ill.; s. De Lafayette (b. Apr. 21, 1842, Fulton Co., Ill.) & Mary (McDavitt) Musselman (b. July 20, 1851, Macomb, Ill.) Prepared in Quincy H. S.; Shattuck Mil. Acad., Faribault, Minn. Phi Gamma Delta; Kappa Delta Pi; Univ. Tennis Champion; Capt. of Tennis Team. Teacher in Gem City Bus. Coll. *Address*, 2203 Maine St., Quincy, Ill.

## 4330. GEORGE HAROLD MYRICK

B. S. in E. E.; Elec. Eng.; b. Aug. 19, 1886, Chicago Heights, Ill.; s. George M. Myrick. Prepared in Chicago Heights H. S. Sigma Xi. Married Hazel Lewis, May 15, 1912, East Gary, Ind. *Address*, 4257 Congress St., Chicago, Ill.

## 4331. ESSIE EDWINA NEAL (HAYES)

(Wife of No. 3014)

A. B. in L. & A.; b. Feb. 16, 1885, Chicago; d. Charles F. (b. Pleasant City, O.) & Evalyn (Pete) Neal (b. Ja.) Prepared in Murray Tuley H. S., Chicago. Taught in Effingham H. S. Married Augustus W. Hayes ('07). Apr. 4, 1912, Minneapolis, Minn. *Address*, Warren, Minn.

## 4332. SAIDEE ESTHER NELSON

A. B. in L. & A.; b. Dec. 27, 1888, Manlius, Ill.; d. Peter (b. 1847, Manlius) & Ellen Nelson (b. 1852, *do.*) Prepared in Princeton Twp. H. S. Alpha Xi Delta; Phi Delta Psi. Prin., Wyoming H. S., 1910-11. *Address*, Middlesboro, Ky.

## 4333. ROBERT EDWARD JOSEPH NIHAN

B. S. in E. E.; Power Plant Constr.; b. Nov. 29, 1887, Harvard, Ill.; s. Robert A. (b. Apr. 22, 1865, McHenry Co., Ill.) & Catherine Lucinda (Madden) Nihan (b. Sept. 22, 1862, Alden Twp., McHenry Co., Ill.) Prepared in Harvard H. S. Spaulding Guild; Loyola Club. In charge of Light & Power Line Constr., Switchboard Constr. & Installation of Elec. Mach. & Apparatus. K. C.; Harvard Council. *Address*, Harvard, Ill.

## 4334. ALMA NELL NOLLEN

A. B. in Sci.; Teacher; d. Paul (b. Coblenz, Ger.) & Ann Maria (Wohlfahrt) Nollen (b. Darmstadt, *do.*) Prepared in Atlanta H. S.; Grad. I. S. N. U. Teacher of Sci. in Nor. H. H. Member Wehrmann Quartet, two seasons. *Address*, Atlanta, Ill.

## 4335. ELISHA POWELL NORMAN

LL. B.; Lawyer; b. Feb. 9, 1886, Irishtown, Ill.; s. Charles Christopher (b. Sept. 6, 1861, Norman, *do.*) & Roxilana (Myatt) Norman (b. Tamalco, *do.*) Prepared in Univ. Acad. Spec. Master in Chancery of Bond Co., Ill. *Address*, Tamalco, Ill.; *Bus. Add.*, Rayville, La.

## 4336. WILLIAM ATKINSON NORTH

B. S. in C. E.; Cadet Engr.; b. July 2, 1888, White Hall, Ill.; s. Edward (b. July 31, 1851) & Emma Naomi (Porter) North (b. Feb. 21, 1857, Pekin, *do.*) Prepared in White Hall H. S. Tau Beta Pi; Sigma Xi; Triangle; Prelim. and Final Honors. Fellowship in Eng., Univ. of Wis., 1910; Cadet Engineer for Laclede Gas Light Co., St. Louis, 1911—*Address*, 4367 Delmar Blvd., St. Louis, Mo.

## 4337. CHARLES ARTHUR NYE

B. S. in C. E.; Asst. City Engr.; b. Jan. 1, 1887, Smith Center, Kan.; s. Charles Clinton (b. 1862, Cal.) & Fannie (Knapp) Nye (b. 1865, Ill.) Prepared in Illini Twp.;

Millikin Univ. Prep. Dept.; Millikin Univ., 1905-6. Vice Pres., C. E. Club; Acacia; Cap & Gown Com. Asst. to Mgr. of Constr. of J. F. Hill Paving Carts, Chicago, 1910; Surveyor for Govt., Upper Miss., at Rock Island, Ill., 1910-11; Asst. City Engr., Decatur, 1911— *Address*, 332 W. William St., Decatur, Ill.

## 4338. HENRY DIXON OBERDORFER

B. S. in A. E.; Asst. to Supr. Arch.; b. Mar. 1, 1888, Henderson, Ky.; s. Edward (b. May 20, 1853, Bavaria, Ger.) & Cecilia (Godshaw) Oberdorfer (b. Nov. 28, 1858, Lawrenceburg, Ky.) Prepared in Henderson, Ky., & Marlon, Ill., H. Sch. Tau Beta Pi; Sigma Xi. Supt. of Constr., Univ. of Ill. Insp., Upper Miss. Riv. Improvement. *Address*, 706 S. 2nd St., Champaign, Ill.

## 4339. CHARLES VINCENT O'HERN

A. B. in Sci.; LL. B., Yale, 1912; Student; b. Oct. 1, 1883, Vermont, Ill.; s. John & Maria (Green) O'Hern. Prepared in Vermont High School; I. S. N. U., Normal, Ill., 1907-8. Adelpic; Delta Sigma Rho; Ill.-Ind. Debate; Alternate Ill.-Wis. Debate; Adelpic-Philo Debate. Chi Tau Kappa. Student of Law, Univ. of Chicago, summer, 1911; Yale, 1910— *Address*, Three Lake Place, New Haven, Conn.

## 4340. GEORGE FREDERICK ONKEN, Jr.

B. S. in Agr.; Farmer; b. Jan. 2, 1888, Gibson City, Ill.; s. Geo. Frederick (b. Dec. 21, 1842, Hanover, Ger.) & Wilmina von (Brethorst) Onken (b. Sept. 4, 1847, Ostfriesland, Ger.) Prepared at Gibson H. S. Agr. Club; 2nd Lieut. Co. E., 3rd Bat., 1909. *Address*, Gibson City, Ill.

## 4341. MARTIN JACOB OVERHOLSER

B. S. in E. E.; Res. work; b. Feb. 3, 1889, Sterling, Ill.; s. James P. (b. Ohio) & Elizabeth Overholser (b. do.) Prepared in Sterling Twp. H. S. On Students' Course, Pittsfield, Mass., 1 yr.; Res. work under Wm. Stanley, with Genl. Elec. Co. Performed the experimental work for a paper presented at the Amer. Inst. of Chem. Engrs. meeting, Boston, & published by Mr. C. P. Randolph. Member A. I. E. E. *Address*, 131 East St., Gt. Barrington, Mass.

## 4342. NOAH WEBSTER OVERSTREET

B. S. in Arch.; Architect; b. July 4, 1888, Ostabuchie, Miss.; s. Harvey Havard (b. July 6, 1857) & Bettie Flora Overstreet. Prepared in Ostabuchie Pub. Sch. & A. & M. Coll. of Miss. B. S., A. & M. Coll., Miss. Arch. Engr., 1910-11; Architect, 1911— Married Mabel Kinnear, Sept. 18, 1912, Urbana, Ill. *Address*, Jackson, Miss.

## 4343. JOHN WILLIAM PALMER

LL. B., 1910; Lawyer; b. Oct. 18, 1884, Independence, Ia.; s. Henry S. (b. Jan. 26, 1855, Stockbridge, Mass.) and Jessie C. (Older) Palmer (b. Mar. 13, 1857, Independence, Ia.) Prepared Neligh, Neb. H. S. Sigma Alpha Epsilon. *Address*, 401 Boyd Ave., Memphis, Tenn. *Bus. Add.*, 1306 Memphis Trust Bldg., do.

## 4344. BERNARD CARLYLE van PAPPELENDAM

B. S. in M. E.; Mech. Engr.; b. Sept. 15, 1884, Oskaloosa, Ia.; s. John Bernard (b. Holland) & Alice (McCollough) van Pappelendam (b. Amer.) Prepared in Keokuk H. S.; Armour Tech. Inst. Tau Beta Pi; Sigma Xi. Tracer, Roberts & Shaefer Co., 1910; Draftsman for Ingalls Shepard Forging Co., 1910— *Address*, 15524 Lexington Ave., Harvey, Ill.

## 4345. JAMES CLYDE PARMELY

B. S. in M. E.; Mechanical Engr.; b. Apr. 12, 1887, Grant Park, Ill.; s. Oliver Clark (b. Mar. 26, 1852, Momence, Ill.) & Martha Jane (McKinstry) Parmely (b. Mar. 23, 1860, Grant Park, Ill.) Prepared Momence H. S. M. E. Soc. Student Branch Amer. Soc. of Mech. Engrs. In charge of Engineering Dept., Kewanee Light & Power Co. Has written several practical articles on gas engine operation in *Power & The Engineer*. Member Kewanee Club. Married Alice Laura Beebe, Wheaton, Ill., Mar. 12, 1910. Child, Oliver Charles, b. Sept. 11, 1911. *Address*, 128 Smith St., Kewanee, Ill.; *Bus. Add.*, Kewanee Light & Power Co., do.

## 4346. FLORENCE MAY PARRETT (MILLS)

(Wife of No. 3881)

A. B. in L. & A.; b. Nov. 22, 1886, Homer, Ill.; d. John Wallace (b. Oct. 8, 1857, Lyndon, O.) & Susan Jane (Peters) Parrett (b. July 18, 1860, St. Joseph, Ill.) Prepared in Urbana H. S. Alpha Xi Delta. Married Clifford Pusey Mills (og), June 28, 1911, Homer, Ill. *Address*, Homer, Ill.

## 4347. ALFRED RAY PATTON

LL. B.; Lawyer; b. Oct. 6, 1883, Clarence, Ill.; s. LaFayette (b. Nov. 17, 1853, Veedersburg, Ind.) & Ella Elizabeth (McHenry) Patton (b. Jan. 16, 1855, Sparta, Ill.) Prepared in Grand Prairie Sem., Onarga, Ill.; Univ. of Mich., 1905-7. *Address*, Patton, Ill.

## 4348. DAVID COLLINS PATTON

B. S. in M. E.; Salesman & Engr.; b. Jan. 8, 1889, Chicago; s. William Henry (b. 1847, Pattonville, Mo.) & Anna M. Patton (b. about Dec. 18, 1865). Prepared in Assoc. Institute of Y. M. C. A. of Chicago. Phi Sigma Kappa; Onyx; Scabbard and Blade; President of M. E. Soc.; Cadet Capt. Univ. Regiment, 1909-10; Member 1910 Basket Ball Team for 4 yrs. Salesman and engineer for Columbia Tool Steel Co. of

Chicago Heights, Aug. 1, 1911; Manager of Philadelphia branch, in charge of the Eastern Territory. Brevet Capt. I. N. G. Married Mary Pauline Halliwell, Dec. 27, 1911. *Address*, 104 Cornell Ave., Swarthmore, Pa. *Bus. Add.*, 707-709 Filbert St., Philadelphia, Pa.

## 4349. HARRY JOHN PAUL

B. S. in M. E.; Engineer; b. Feb. 9, 1884, Chicago; s. John C. (b. June 16, 1854, Ger.) & Charity A. (Bennett) Paul (b. Mar. 22, 1860, Ill.) Prepared in Armour Sci. Acad.; Armour Inst., 1905-7. Phi Sigma Kappa; Chief Trumpeter, Cadet Regt. Engr., Home Brewery, 1910-11; J. C. Paul & Co., Migs. Metal Polish, 1910— I. N. G., 1st Inf., 1905-8. Member A. F. & A. M. Married Vera Ratto, June 29, 1912. *Address*, 930 Roscoe St., Chicago; *Bus. Add.*, 169 N. 5th Ave., do.

## 4350. PAUL CHARLES PEINE

(Brother of No. 3130)

A. B. in L. & A.; Merchant; b. Aug. 16, 1885, Minier, Ill.; s. George Edward (b. May 2, 1855, Tazewell Co., Ill.) & Mary (Buebrig) Peine (b. Jan. 8, 1863, Burlington, Ia.) Prepared in Minier H. S. Delta Kappa Chi. With Butler Bros., Chicago, 1910-11; became mem. of the firm of The Caldwell Co., Inc., Genl. Merchandising, 1911— Member St. John's Evangelical Church. *Address*, Three Forks, Mont.

## 4351. CARLYSLE PEMBERTON

B. S. in M. E.; Engineer; b. Apr. 4, 1888, Oakland, Ill.; s. S. C. & Mary Pemberton. Prepared Oakland H. S.; Sigma Nu; Band, 1907-09; Class Baseball, 1908, Capt., 1909. With Federal Crosoting Co., Rome, N. Y., Feb.-June, 1911; with Pemberton & Lyons, 1911— Member A. F. & A. M.; Jun. Mem. A. S. M. E., June, 1912. *Address*, Oakland, Ill.

## 4352. OWEN EARLE PENCE

A. B. in L. & A.; State Stud. Secy.; b. Sept. 2, 1887, Keokuk, Ia.; s. Owen Eli (b. July 4, 1853, Uniontown, Pa.) & Ella Sarah (Miller) Pence (b. Nov. 12, 1856, Hamilton, Ill.) Prepared in Keokuk, Ia., H. S. Chi Beta; Scabbard and Blade; Philomathean; Mil. Scholarship, Maj. Cadet Regt.; Prelim. Honors; Glee Club; Treas., Class; Y. M. C. A. Cabinet. State Stud. Secy., Ill. Y. M. C. A., 1910— *Address*, 809 Assoc. Bldg., Chicago.

## 4353. HENRY PENN

B. S. in C. E.; Draftsman; b. Apr. 19, 1887, Steinwyckerwold, Netherlands); s. Jacob (b. Jan. 28, 1839, Steinwyckerwold, Netherlands) & Annigje (Stobbe) Penn (b. Nov. 11, 1854, do.) Prepared in Calumet H. S., Chicago. Triangle; Tau Beta Pi; C. E. Club; Prelim. & Final Honors; Varsity Baseball; Class Salutatorian. Draftsman for Chicago Bridge & Iron Works. Married Sept. 25, 1912. *Address*, 55 E. 102d Place, Chicago, Ill.

## 4354. EUGENE STRODE PENNEBAKER

(Husband of 4841)

B. S. in C. E.; Engineer; b. June 14, 1886, Cairo, Ill.; s. Charles B. Summers (b. Feb. 7, 1852, Bardstown, Ky.) & Sallie Martin (Strode) Pennebaker (b. Nov. 30, 1861, Huntsville, Ala.) Prepared in Denver, Colo., & Cairo, Ill. H. S. Chi Beta; Phenix; Egyptian Club; Pres., C. E. Club; Prelim. Honors; Vice Pres., Ill. Union, Coll. of Engr.; Staff, *Illini*; *Illini* Bd. of Control. Res. Engr., W. H. Zimmerman Co., on Interurban Elec. Ry. Constr., June-Dec., 1910; Civ. Engr., same, 1910-11; Office Engr. & Asst. to Chief Engr., Mobile & O. R. R. Co., 1911-12; Res. Engr., Union Ry. Co., 1912— Jr. mem. Western Soc. of Engrs. Married Frances Robertson Ohrum (†11), Oct. 20, 1912, Indianapolis, Ind. *Address*, 1638 Nelson Ave., Memphis, Tenn.

## 4355. OLIVE BELLE PERCIVAL

B. S. in H. Sci.; Student; b. Apr. 15, 1887, Urbana, Ill.; d. Otis (b. June 20, 1859, Urbana) & Anna Maria (Johnson) Percival (b. Mar. 20, 1861, do.) Prepared in Urbana H. S. H. Sci. Club. Stud., Univ. of Ill., 1911. *Address*, 906 W. Green, Urbana, Ill.

## 4356. ALBERT MONROE PERKINS

(Brother of No. 4357)

A. B. in L. & A.; Accountant; b. Nov. 18, 1887, Farmington, Wash.; s. Albert Monroe & Emily (Niles) Perkins. Prepared in Thornburn H. S., Urbana, Ill. Delta Kappa Chi; Commercial Club; Chess & Checker Club. With Haskins & Sells, Cert. Pub. Accts., 1910-11; Acct. in mayor's office, City of Pittsburgh, 1912— Assoc. Amer. Assoc. of Pub. Accts. and N. Y. State of Pub. Accts. *Address*, 94 Pasadena St., Pittsburgh, Pa.; *Bus. Add.*, 428 Oliver Bldg., do.

## 4357. REBA NILES PERKINS

(Sister of No. 4356)

A. B. in L. & A.; Teacher; b. Jan. 12, 1886, Tuscola, Ill.; d. Albert M. & Emily W. (Niles) Perkins (b. July 8, 1861). Prepared in Urbana H. S. Teaching in Rossville H. S. *Address*, 1310 E. 62d St., Chicago, Ill.

## 4358. HARRY VIGGO PETERSEN

B. S. in M. E.; Mech. Engr.; b. July 20, 1881, Racine, Wis.; s. Louis (b. Denmark) & Karen Sophia (Hanson) Petersen (b. Denmark). Delta Upsilon; Tau Beta Pi. Married Fern Elaine Breckenridge, Oak Park, April 18, 1912. *Address*, 4307 Irving Park Boul., Chicago.

## 4359. DAVID PETRIE

A. B. in Bus.; b. Apr. 19, 1889, Greenview; s. C. A. (deceased) & L. B. Petrie. Prepared in Mason City H. S. *Address*, Mason City, Ill. (‡)

## 4360. DAVID COOK PETRIE

B. S. in Agr.; Landscape Gardener; b. Dec. 9, 1887, Invergordon, Scotland; s. James Guild (b. Dundee, Scotland, 1850) & Isabella Girdwood (Cook) Petrie (b. St. Andrews, Scotland). Prepared in Boise (Idaho) H. S.; Univ. of Idaho, 1906-09. Agr. Club; Landscape Gardening; Instr. in Agr. Sci., Ontario H. S. Memb. Cong.; Illini Club of Southern Idaho. *Address*, Boise, Idaho.

## 4361. DONALD ALFRED PIERCE

B. S. in E. E.; Elec. Inspector; b. Nov. 20, 1883, Martinton, Ill.; s. Charles Franklin (b. Mar. 2, 1857, Mason City, Ia.) & Clara Eulelia (Goodfellow) Pierce (b. Jan. 13, 1864, Papineau, Ill. Prepared in Watseka H. S. Eta Kappa Nu; Prelim. Honors; Class Football. Sta. Constr. to Oct., 1910; Asst. Insp., 1910-11; Inspector, 1911— Member Christian Church. *Address*, 314 Clayton St., Waukegan, Ill.

## 4362. LAURA ESTELLE PIERCE

A. B. in L. & A.; Teacher; b. Oct. 7, 1886, Verona, Ill.; d. William T. (b. Nov. 27, 1859, *do.*) & Lorena Estelle (VanDeusen) Pierce (b. Jan. 25, 1865, Leland, Ill.) Prepared in Gifford H. S.; Univ. Acad. Aethenai; Deutsche Verein; Spanish Club; Phi Beta Kappa. Teacher in High School, 1910-11. *Address*, Gifford, Ill.

## 4363. LEONARD GEORGE PIERCE

B. S. in E. E.; with Genl. Elec. Co.; b. May 7, 1883; s. Charles (b. Apr. 1, 1859, Bloomingdale Twp., Ill.) & Mary Jane (Bridge) Pierce (b. Dec. 13, 1862, Hanover Twp., Cook Co., Ill.) Prepared in Elgin Acad. Philomathean; E. E. Soc.; Eta Kappa Nu; *Technograph* Bd. Testing Dept., Genl. Elec. Co. Pres., Watson & Williams Classes, M. E. Church, Urbana, 1908-9. *Address*, 488 Division St., Elgin, Ill.

## 4364. FRANK LOYER PINCKNEY

A. B. in Sci.; Teacher; b. Sept. 20, 1884, Pontiac, Ill.; s. S. V. (b. Palmyra, N. Y.) & Ida M. (Constable) Pinckney (b. Erie, Pa.) Prepared in Pontiac H. S. Iris Club; Varsity Football; Varsity Polo team. Manl. Tr. teacher, Dundee, 2 yrs. Mem. Militia; Ill. State Acad. of Sci. *Address*, Y. M. C. A., Oak Park, Ill.

## 4365. ERMIN FAWCETT PLUMB

A. B. in L. & A.; Brick Manufacturer; b. May 19, 1889; s. Fawcett (b. Dec. 10, 1834, Andover, O.) & Ermina (Ballard) Plumb (b. Peoria, Ill.) Prepared in Streator Twp. H. S. Alpha Delta Phi. Member Univ. Club of Chicago. *Address*, 509 E. Broadway, Streator, Ill.

## 4366. FRED MADISON POE

B. S. in M. E.; Chief Estimator; b. Nov. 9, 1887, Buffalo, Ill.; s. William Madison & Frances Malinda (Yoke) Poe. Prepared in Univ. Acad. M. E. Soc.; A. S. M. E.; Prelim. Honors. Draftsman; Estimator & Checker, Edgar Allen Amer. Mang. Steel Co. Married Gail Loreen Lantz, Apr. 14, 1911. Child, Robert Madison, b. Mar. 23, 1912. *Address*, 106 E. 13th St., Chicago Heights, Ill.; *Bus. Add.*, Edgar Allen Amer. Mang. Steel Co., Chicago Heights, Ill.

## 4367. ALBERT RUMBLE POLLARD

A. B. in Sci.; Chemist; b. Jan. 6, 1886, Chicago, Ill.; s. John Z. (b. Oct. 8, 1856, Charlotte, N. Y.) & Julia Lillian (Torkington) Pollard (b. Sept. 10, 1860, Rochester, N. Y.) Prepared John Marshall H. S., Chicago. Chem. Club; Hus; Class Football, 1906-7, 1907-8; Track Team, 1906-7, 1907-8. German Amer. Chem. Co, Milwaukee, 1910; Asst. Chem. Engr., Chicago, Jan. 7, 1911— *Address*, 3916 N. 44th Ave., Chicago, Ill.; *Bus. Add.*, c/o Chicago Ave. Pumping Station.

## 4368. ETHEL CLAIRE POND

A. B. in Sci.; Teacher; b. Jan. 31, 1883, Sycamore, Ill.; d. Charles C. (b. 1856, *do.*) & Rosetta (Harned) Pond (b. 1858, Mayfield, *do.*) Prepared in Sycamore H. S. Phi Delta Psi; Athenean; Kochov; Sigma Xi; Prelim. & Final Honors; Class Valedictorian; Special Honors; Kappa Delta Pi. Teaching in Sycamore H. S. *Address*, 129 S. Main St., Sycamore, Ill.

## 4369. KARL LEWIS PONZER

(Brother of Nos. 1384, 3915)

B. S. in C. E.; Civ. Engr.; b. May 7, 1885, Henry, Ill.; s. Carl August (b. Ger.) & Wilhelmina (Kruger) Ponzer (b. *do.*) Prepared in Henry H. S. C. E. Club; Triangle; Freshman Football & Track Team; Varsity Track Team. Married Grace Leona Short, July 2, 1910, Owensville, Ind. Child, Carl Robert, b. Aug. 25, 1911. *Address*, Brinkley, Arkansas.

## 4370. HENRY JOHN POPPERFUSS

B. S. in C. E.; R. R. Engr.; b. Nov. 10, 1886, Tomah, Wis.; s. Matthew (b. Ger.) & Minnie (Converski) Popperfuss (b. Poland). Prepared in St. Ignatius Coll., Chicago. Delta Tau Delta; Shield & Trident; Ku Klux Klan; Spaulding Guild; Varsity Freshman Basket Ball & Track Teams; Varsity Basket Ball Team, Capt. Concrete Constr., Leonard Constr. Co., Chicago, Oct., 1910; Bridge Dept., I. C. Ry., Chicago, Dec., 1910; Ry. Constr., Madeira Mamore Ry., Brazil, 1910— *Address*, Box 304, Mamore, Brazil, S. A.

## 4371. ARTHUR TUCKER PORTERFIELD

B. S. in Arch.; b. Sept. 5, 1886, Sidney, Ill.; s. Albert G. (b. in Penn.) and Eliza J. (Tucker) Porterfield (b. in Ohio). Prepared in Sidney H. S. & Univ. Acad. Tau Beta Pi. With Universal Portland Cement Co., Chicago, June 22, 1910; with J. C. Llewellyn, Arch., of Chicago, May 5, 1911. Married Nellie Wilson, June 22, 1911, Broadlands, Ill. *Address*, 5415 Lexington St., Chicago; *Bus. Add.*, 1520 First Natl. Bank Bldg., do.

## 4372. JAMES MICHAEL POWERS

LL. B.; Lawyer; b. Oct. 1, 1885, Mackinaw, Ill.; s. James (b. 1820, Waterford, Ire.) & Mary (McMenamin) Powers (b. 1860, Donegal, do.). Prepared in Mackinaw H. S. Y. M. C. A.; Theta Kappa Nu; John Marshall Law Club. Member Tazewell Co. Bar Assoc.; Ill. State Bar Assoc. Married Anna Beryl Powers, May 10, 1907. Child, Raymond Arkle, b. Sept. 25, 1908. *Address*, Potts Addition, Pekin, Ill.

## 4373. FRED CAMERON PRATT

B. S. in E. E.; Supt. Meter Dept.; b. Aug. 4, 1889, Joplin, Mo.; s. E. J. & Kate (Cameron) Pratt. Prepared in Webb City H. S.; Kan. Univ., 1905-7. Supt. Meter Dept., Spring Riv. Power Co., & Empire Dist. Elec. Co. Member, A. I. E. E.; N. E. L. A. *Address*, Webb City, Mo.

## 4374. FRANK DAVIS PRESTON

A. B. in L. & A.; Teacher; b. June 12, 1888, Utica, Kan.; s. Joel Millard (b. 1860, Bentley, Ill.) & Emma Belle (Williams) Preston (b. 1862, Elvaston, Ill.) Prepared in Carthage Acad., Carthage, Ill. Asst. Editor of *Illini*; Capt. With B. D. Berry & Co., Educ. Pub. Member Illini Club of Chicago. *Address*, Newark, Mo.; *Bus. Add.*, Glenwood Manual Training School, Glenwood, Ill.

## 4375. HAROLD BERTRAM PROUT

A. B. in L. & A.; Efficiency Engr.; b. Sept. 23, 1888, Wheaton, Ill.; s. C. A. & Alice E. (Rudd) Prout. Prepared in Wheaton H. S. Delta Kappa Chi. Efficiency Engr., Western Electric Co., Chicago. Married Elta Jewett Lewis (ex '13), Mar. 4, 1911, Campaign, Ill. *Address*, 316 Maple St., Wheaton, Ill.

## 4376. CLARA PRUYN (MILLER)

(Wife of No. 3102)

A. B. in L. & A.; b. May 19, 1888, Keithsburg, Ill.; d. William S. (New Boston, Ill.) & Orinda V. (Emerson) Pruyne (b. Dec. 21, 1852). Prepared in Keithsburg H. S. Kochov. Married Chester Branch Miller ('07), July 30, 1910, Keithsburg, Ill. Child, Clara Marguerite, b. June 29, 1911. *Address*, 38 N. Gifford St., Elgin, Ill.

## 4377. WILLIAM JAMES PUTNAM

B. S. in E. E.; Elec. Foreman; b. Aug. 22, 1887, Pana, Ill.; s. James (b. May 22, 1848, Hinsdale, Mass.) & Emma S. (Paine) Putnam (b. Feb. 24, 1851, Springfield, Ill.) Prepared in Rosamond H. S. & Univ. Acad. Sigma Xi; Scholarship in E. E., in Grad. School; Class Football. Elec. Engr. for E. E. Show, 1910; Elec. Maintenance & Construction Foreman, I. T. S. Married Nettie B. Putnam, Oct. 26, 1911, Clinton, Ill. *Address*, 530 W. Pugh St., Decatur, Ill.

## 4378. FRED HAROLD RAILSBACK

(Brother of Nos. 1253, 2210, 4869)

LL. B.; Lawyer & Bank Dir.; b. Oct. 30, 1887, Hopedale, Ill.; s. Benjamin Thomas (b. Minier, Ill.) & Margaret Mae (Flenniken) Railsback (b. Columbus, O.) Prepared in Hopedale & Normal H. Schs. Phi Gamma Delta; Phi Delta Phi; Theta Kappa Nu; Delta Sigma Rho; Adelpic; Van Twiller Court; Phenix; Ku Klux; Helmet; Pres. Athletic Assoc.; Hon. Mem. Students Council of Ill. Union; Ill.-O. Debate; Varsity Freshman Baseball; Capt. Class Baseball; Y. M. C. A. Cabinet; Bus. Staff, *Illini*. Practice law with G. A. Shallberg, as Asst. City Atty.; City Atty., Silvis, Ill. & Dir., The Manufacturers State Bank of E. Moline. Member Presb. Church; A. F. & A. M.; M. W. A.; Redmen; Comml. Club; Moline Club. *Address*, East Moline, Ill.

## 4379. GEORGE WILLIAM RATHJENS

B. S. in C. E.; Genl. Mgr. & Supt.; b. Oct. 3, 1880, Boston, Mass.; s. Herman (b. Hamburg, Ger.) & Marie (Scherer) Rathyens (b. Nuremberg, do.). Prepared in Mech. Arts H. S., St. Paul, Minn.; Univ. Acad. Asst. Engr., C. M. & St. P. R. R.; Supt., Twin City Brick Co., & Genl. Mgr., Farmers Drainage & Constr. Co. Assoc. mem. Amer. R. R. Engr. Assoc.; Mem. C. E. Soc. of St. Paul; Natl. Brick Manufacturers Assoc. Married Marie Beltz, 1904, Indianola, Ia. Children, Marie Marguerite Hulda, b. Dec. 25, 1905; Louise Marie Marguerite, b. July 22, 1907; Martha Marie Marguerite, b. Sept. 23, 1908. *Address*, 858 Cherokee Ave., St. Paul, Minn.

## 4380. FRANCIS GERALD GRIFFIN REARDON

(Brother of Nos. 1391, 3142, 3143)

A. B. in Sci.; Lawyer; b. Boynton, Ill.; s. Bryan & Anna (Fleming) Reardon. Prepared in Delavan H. S. Phi Kappa; Chem. Club; Ill. Union; Philomathean; Freshman-Soph. Debate; Ill.-Nor. Debate; Philomathean-Adelpic Debate. John Marshall Law School, 1911; LL. B., Ill. Wesleyan Univ., 1912; admitted to Bar, 1912. *Address*, Delavan, Ill.



## 4381. WILLIAM SEED REDHED

A. B. in L. & A.; Farmer; b. June 11, 1887, Tolono, Ill.; s. William (b. Sept. 23, 1830, March, Cambridgeshire Eng.) & Alice Eloise Redhed (b. June 12, 1850, Cletheroe, Lancashire, Eng.) Prepared in Tolono H. S. Delta Kappa Chi; Final & Special Honors; Freshman Track Team; Varsity Track Team; Treas., Class. *Address*, Tolono, Ill.

## 4382. CLAUDE HAZLETT REEDER

B. S. in E. E.; Asst. Elec. Engr.; b. Feb. 3, 1888, Watseka, Ill.; s. J. O. (b. Watseka, Ill.) & Bell (Hazlett) Reeder (b. Milford, Ill.) Prepared in Watseka H. S. Eta Kappa Nu; Tau Beta Pi; Engr. for 3d Elec. Show. Lineman, 1910; Sta. Operator, 1911; Labor Effic. Engr., 1911— Married Gertrude E. Sweeting, Mar. 8, 1911, Chicago. *Address*, 6942 Ada St., Chicago, Ill.

## 4383. HOWELL HIRAM REEVES

(Brother of No. 901)

B. S. in Ry. E.; Arc Lamp Specialist; b. Oct. 22, 1885, Tampico, Ill.; s. Joseph Cunningham (b. Apr. 26, 1840, Marion, N. Y.) & Frances Rosette (Brewer) Reeves (b. Nov. 26, 1843, Monterey, Mass.) Prepared in Champaign H. S. Eta Kappa Nu; Pres., E. E. Soc.; Treas., Urbana Sec. A. I. E. E. Stud. course, Genl. Elec. Co., 1910. Arc Lamp Specialist. Author: Constant Current Transformers, *Genl. Elec. Rev.*, Vol. XIV, pp. 639-43. Mem. Amer. Inst. of E. E.; Illuminating Engr. Soc.; Natl. Elec. Lt. Assoc. *Address*, 311 Brandywine Ave., Schenectady, N. Y.

## 4384. HARRY JASPER REIGER

B. S. in Arch.; Architect; s. Fritz (b. Springfield, Ill.) & Victoria (Phifer) Reiger. Prepared in Springfield H. S. Acacia. Draftsman, Oloy Cervin, Rock Island, 1910; Chief Draftsman, George H. Helmle, Arch., Springfield, 1910-11; Arch., 1912— *Address*, 601 W. Capitol Ave. Springfield, Ill.; *Bus. Add.*, 42 Ridgely Bank Bldg., *do*.

## 4385. AMANDA BARBARA RENICH

(Sister of Nos. 2214, 4874, 4875)

A. B. in L. & A.; Teacher; b. Dec. 11, 1886, Woodstock, Ill.; d. Frederic (b. Berne, Switzerland) & Cathrine (Stein) Renich (b. Chicago). Prepared in Woodstock H. S.; Berea Coll., 1906-7. Teaching in Homer H. S. *Address*, 904 W. Ill. St., Urbana, Ill.

## 4386. WENDELL PHILLIPS RENNER

A. B. in L. & A.; Bookkeeper; b. Aug. 8, 1887, Urbana, Ill.; s. Enos Henry (b. Rantoul, Ill.) & Lou Ella Renner (b. Urbana, Ill.) Prepared in Urbana H. S. Univ. Band. In Auditor of Disbursements' Office, Ill. Traction System, Champaign, Ill., 1910-1912. *Address*, 510 W. Green St., Urbana, Ill.

## 4387. PERCIE COBB RENTFRO

LL. B.; Lawyer; b. July 27, 1886, Williamsville, Ill.; s. Robert C. (b. Apr. 2, 1861, Effingham, Ill.) & Cassie (Pursel) Rentfro (b. Feb. 23, 1869, Springfield, Ill.) Prepared in Monticello H. S. I. N. G., 1909-11; by order of Secy. of War, about to take an examination for a commission of Judge Advocate in Mobile Army of the U. S. *Address*, Helena, Mont.

## 4388. JAMES VERNE RICHARDS

B. S. in Arch.; Structr. Designer; b. Aug. 30, 1889, Moline, Ill.; s. William V. (b. about 1862, London, Eng.) & Adeline Sophia (Haney) Richards (b. about 1864, Streator, Ill.) Prepared in Moline H. S. Zeta Psi; Tau Beta Pi; Arch. Club; Phenix; Jun. Councilman; Pres. Ill. Union; Football, 3 yrs; Capt. Track Team. Structr. Designer & Supt. in office of Jos. C. Llewellyn, Arch. *Address*, 1520 1st Natl. Bank Bldg., Chicago, Ill.

## 4389. CARL BARROWS RICHARDSON

B. S. in C. E.; Bridge Inspector.; b. Oct. 27, 1882, Tampico, Ill.; s. Frederick Hill & Mary Etta (Barrows) Richardson (b. Oct. 2, 1853, Avon, O.) Prepared Loraine, O., H. S.; Univ. Acad. Triangle; Mandolin Club, 1902-3. Asst. Engr. sewer constr. for Duluth, Minn. Married Edith Brooks Brown, Jan. 1, 1912, Superior, Wis. *Address*, c/o City Engrs. Office, Duluth, Minn.

## 4389-(a). EDWIN BROWN RIGHTER

B. S. in E. E.; Foreman in Photometer Dept.; b. June 23, 1885, Saunemin, Ill.; s. William H. (b. Lockport, Ill.) & Clara O. (Brown) Righter (b. Carey, O.) Prepared in Pontiac H. S. Capt., Varsity Baseball team. Baseball, summer, 1910. Engr. Dept., Natl. Elec. Lamp Assoc., Cleveland, O.; Foreman of Photometer Dept., St. Louis Carbon Lamp Works. Member M. E. Church. Married Vera Pearl Ross, July 3, 1912, Saunemin, Ill. *Address*, 5963 Horton Pl., St. Louis, Mo.; *Bus. Add.*, 6251 Etzel Ave., *do*.

## 4390. OAKLEY BEEBE RIVES

B. S. in Agr.; Farmer; b. June 21, 1888, Fayette, Ill.; s. Charles William (b. May 27, 1857, Fayette, Ill.) & Caro S. (Curtius) Rives (b. Apr. 6, 1862, Carrollton, Ill.) Prepared in Greenfield H. S. Agr. Club; Track Team. Member A. F. & A. M. *Address*, Rock Bridge, Ill.

## 4391. FRANK ANSON ROBBINS

B. S. in E. E.; Teacher; b. Jan. 7, 1884, Clark, S. D.; s. Anson Hart (b. 1837, Rocky Hill, Conn.) & Lucy (Kinney) Robbins (b. 1841). Prepared in Yankton Coll.

Acad. E. E. Soc.; A. I. E. E. (stud. member); Final Honors. A. B., Yankton Coll., 1907. Asst. Prof. in E. E., summers spent in practical work, Commonwealth Edison Co., Chicago, and Genl. Elec. Co., Schenectady, N. Y.; Westinghouse Elec. & Mfg. Co., Pittsburg, Pa. Member Cong. Church; Assoc. mem. Amer. Inst. of E. E. *Address*, Ames, Ia.

## 4392. JOSEPH ROBBINS

B. S. in E. E.; Engineer; b. July 23, 1884, Joliet, Ill.; s. Simeon Volney (b. Jan. 18, 1852, E. Springfield, N. Y.) & Luella Josephine (Haney) Robbins (b. Sept. 6, 1856, Marietta, Ill.) Prepared in Lyons Twp. H. S., LaGrange, Ill. With N. W. R. R., Fulton, Ill.; with Amer. Tel. & Tel. Co., Indianapolis, Ind. Married Lola A. Kistler June, 1912. *Address*, 3738 N. Capitol Ave., Indianapolis, Ind.

## 4393. KENDALL EDWARD ROBINSON

B. S. in C. E.; Govt. Surv.; b. Feb. 10, 1888, Rockford, Ill.; s. Normal Sylvester & Adelaide Mary (Kendall) Robinson. Prepared in Rockford H. S. Tau Beta Pi; Sigma Xi. Bridge Insp., Ill. State Highway Comm., 1910; Govt. Surv., Bur. of Lands, 1910—*Address*, 515 S. 2d St., Rockford, Ill., or Surveyor, Bur. of Lands, Manila, P. I.

## 4394. LOUIS ROCKWELL

LL. B.; Lawyer; b. May 9, 1887, St. Charles, Ill.; s. Frank (b. Nov. 20, 1861, Plato, Twp., Ill.) & Mabel (Van Patten) Rockwell (b. 1862, St. Charles, Ill.) Prepared in St. Charles H. S.; Metropolitan Bus. Coll., Elgin, Ill. Freshman-Varsity Basketball, 1907-8; Class Basketball, 1908-9. City Atty., 1911-13. *Address*, St. Charles, Ill.

## 4395. CARLOS NICHOLAS ROMERO

B. S. in Agr.; b. Nov. 4, 1889, Chihuahua, Mex.; s. D. C. Romero. Prepared in N. Mex. Agr. Coll. Agr. Club. *Address*, Chihuahua, Mex.

## 4396. ELIZABETH IRENE ROSE

B. Mus.; b. Jan. 24, 1888, Rankin, Ill.; d. William Willard (b. Mar. 26, 1861, Wellsville, O.) & Jennie Belle (Hayes) Rose (b. May 28, 1864, South Bend, Ind.) Prepared in Rankin H. S. Alpha Chi Omega; Yo Ma; Final Honors. *Address*, Rankin, Ill.

## 4397. WEBSTER BARCLAY ROSE

A. B. in Sci.; Principal; b. May 2, 1884, Windsor, Ill.; s. Benjamin F. (b. Mar., 1856, Windsor, Ill.) & Nancy (Townley) Rose (b. 1857, do.) Prepared in Gays H. S.; Univ. Acad.; Chicago Univ., 1908. Acacia; Philomathean. Member Abingdon Country Club; Business Men's Commercial Club. *Address*, Abingdon, Ill.

## 4398. LOUISE HENRIETTA ROSS

A. B. in L. & A.; Teacher; b. June 12, 1888; d. Norman J. (b. June 11, 1861, Toronto, Can.) & Louise (Krutz) Ross (b. Apr. 16, 1866, Berlin, Ger.) Prepared in Evanston Twp. H. S. Delta Gamma; Y. W. C. A.; Wom. League; Sr. Mem. Com. *Address*, Ave. House, Evanston, Ill.; *Bus. Add.*, Galva, Ill.

## 4399. DANIEL MALTBY RUGG

(Son of No. 322)

B. S. in M. E.; Engineer; b. Sept. 27, 1889, Champaign, Ill.; s. Fredrick Daniel (b. Dec. 22, 1861, Champaign) & Cora May (Maltby) Rugg (b. May 24, 1870, Warren, O.) Prepared in Champaign H. S. Sigma Chi; Sr. Ball Com.; Scholarship Engr. Testing Dept., Md. Steel Co., Sept., 1910; Coke Plant, 1910— Member Univ. Club of Gary. *Address*, 529 Adams St., Gary, Ind.; *Bus. Add.*, Efficiency Engr. Coke Plant, Ind. Steel Co., do.

## 4400. CARRIE LE VERNE RULE

A. B. in L. & A.; Teacher; b. Oct. 12, 1888, Greenfield, Ind.; d. Jesse W. (b. Nov. 13, 1857, Greenfield, Ind.) & Ella (Glascock) Rule (b. Aug. 28, 1865). Prepared in Cairo, H. S. Athletic Assoc.; Yo Ma; Alpha Xi Delta; Girls' Varsity Basketball. Teacher, Art Superv. *Address*, Cairo, Ill.

## 4401. GEORGE RUTLEDGE

A. B. in Sci.; Res. Asst. in Univ.; b. Dec. 18, 1881, Jacksonville, Ill.; s. William Newton (b. 1844, Greenville, Ill.) & Emma Lacona (Hammel) Rutledge (b. 1858, Morgan Co., Ill.) Prepared in Whipple Acad., Jacksonville; Armour Sci. Acad., Chicago. Sigma Xi; Pres., Math. Club; Final & Special Honors. Adj. Prof. of Math., Ga. School of Tech., Atlanta, Ga., 1910-11; Res. Asst. in Math., Univ. of Ill., 1911— Author: Metric Classification of Conics & Quadrics by Means of Rank, *Annals of Math.*, Vol. 2, series 2, 1910, pp. 180-4. Married Rella Eckler Casteen, 1905, Versailles, Ill. Child, Philip Casteen, b. 1906. *Address*, 902½ W. Ill. St., Urbana, Ill.

## 4402. WILLIAM AMOS SAWTELL

B. S. in Agr.; Farmer; b. Dec. 10, 1888, Chicago; s. Henry Francis (b. May 2, 1843, Boston, Mass.) & Sophia Frances (Michel) Sawtell (b. Dubuque, Ia.) Prepared in R. T. Crane Manl. Tr. H. S. Phi Kappa Sigma; Alpha Gamma Rho; Editor, *Ill. Agriculturist*. *Address*, Powell, Wyo.

## 4403. ALBERT BUTLER SAWYER, JR.

B. S. in Agr.; Mgr. of Ranch; b. Aug. 4, 1888, Tuscola, Ill.; s. Albert Butler (b. Jan. 3, 1837, Milton, Vt.) & Fannie Maria (Wardall) Sawyer (b. Feb. 26, 1862, Springfield,

Ill.) Prepared in Tuscola H. S.; Culver Mil. Acad. Phi Gamma Delta; Phenix; Alpha Gamma Rho; Yoxan; Helmet; Orange & Blue Dancing Club; Prelim. Honors; Ill. Union Council; Vice Pres., Union; Soph. & Sr. Smoker Coms. Mgr., Sawyer Ranch. *Address*, Norborne, Mo.

## 4404. WILLIAM FRED SCHALLER

B. S. in E. E.; M. S., 1912; b. May 26, 1889, Mendota, Ill.; s. Vert C. (b. Feb. 25, 1860, Clarion Twp., Ill.) & Emelia F. C. (Faber) Schaller (b. Feb. 4, 1869, *do.*) Prepared in Blackstone H. S., Mendota, Ill. Eta Kappa Nu; Gamma Alpha; Prelim. & Final Honors. Scholarship in Grad. School. Testing Engr., Genl. Elec. Co., 1910-11; Elec. Engr. Edison Elec. Ill. Co. of Brooklyn. Member Amer. Inst. of E. E. *Address*, 257 W. 129th St., New York, N. Y.

## 4405. BERTHA MABEL SCHNEIDER

B. L. S.; Librarian; b. Apr. 14, 1886, Columbus, O.; d. Charles Preston (b. Jan. 15, 1857, Dayton, O.) & Sarah Gay (Innis) Schneider (b. July 15, 1861, Columbus, O.) Prepared in N. H. S., Columbus, O. A. B., O. S. U., 1907. *Athenian*; *Pres.*, Libr. Club. Libr. Asst., O. State Libr., 1910-11; O. State Univ. Libr., 1911— *Address*, 1404 Wesley Ave., Columbus, O.

## 4406. CHARLES HENRY SCHNETZLER

B. S. in Arch.; Architect; b. June 16, 1888, Fairbury, Ill.; s. Henry (b. Aug. 23, 1856, Monroe Co., O.) & Eliza (Verkler) Schnetzler (b. Sept. 7, 1864, Canton Zurich, Switzerland). Prepared in Fairbury H. S. Arch. Club; Pen & Brush Club; Tau Sigma Pi; Special Honors; Secy., Arch. Club; Asst. Bus. Mgr., *Technograph.* Supt. of Constr., summer, 1910; Architect, 1910— Member Arch. League of Amer. Married Maude Martha Decker, Jan. 28, 1911, Chicago. Child, Helen Louise, b. Nov. 5, 1911, Fairbury, Ill. *Address*, Fairbury, Ill.

## 4407. GEORGE WILLIAM SCHOEFFEL

A. B. in L. & A.; Asst. City Editor; b. June 27, 1888, Freeport, Ill.; s. C. G. (b. Freeport, Ill.) & Minnie (Brokhausen) Schoeffel (b. *do.*) Prepared in Freeport H. S. Phenix; Delta Kappa Chi; Philomathean; Prelim. Honors; *Daily Illini*; Asst. Editor *Alumni Quarterly*; Chm. Original Homecoming Com. Reporter, *Champaign Gazette*, 1910-11; Asst. City Editor *Peoria Jour.*, 1911— Adv. Mgr., *do.*, 1912— Member Peoria Illini Club; Peoria Canoe Club. *Address*, Y. M. C. A. Bldg., Peoria, Ill.

## 4408. OTTO WILLIAM SCHREIBER

A. B. in L. & A.; b. Dec. 2, 1880, Chicago; s. Fred Schreiber. Prepared in Acad., Univ. of Ill. *Address*, 167 Sheffield Ave., Chicago, Ill. (‡)

## 4409. OTTO FRED SCHULZKE

(Brother of No. 3958)

B. S. in Chem.; Asst. Chem.; b. Oct. 16, 1888, Springfield, Ill.; s. William H. (b. May 8, 1854, Saxony, Ger.) & Elizabeth (Miller) Schulzke (b. May 24, 1856, Springfield, Ill.) Prepared in Springfield H. S. and Carthage Coll. Phi Gamma Delta; Alpha Chi Sigma. Asst. Chem. for Superior Portland Cement Co. Mem. Amer. Chem. Soc. *Bus. Add.*, c/o Superior Portland Cement Co., Concrete, Wash.

## 4410. GEORGE SCHUSTER

B. S. in M. E.; Draftsman; b. May 13, 1887, Lincoln, Ill.; s. Robert (b. July 28, 1858, St. Louis, Mo.) & Barbara (Ziegler) Schuster (b. Jan. 31, 1858, Lancaster, Pa.) Prepared in Lincoln H. S. M. E. Soc.; Stud. mem. Amer. Soc. of M. E. Draftsman, Test. Dept., A. T. & S. F. Ry., 1911; Shop, A. T. & S. F. R. R., 1912— Member K. of C. *Address*, c/o A. T. & S. F. Ry., Test. Dept., Topeka, Kan.

## 4411. PETER WOLFF SEITER

B. S. in C. E.; Designer; b. Nov. 15, 1882, Chicago; s. Anton (b. Dec., 1837, Baden-Baden, Ger.) & Johanna (Wolff) Seiter (b. Aug., 1847, Prussia, Ger.) Prepared in S. Div. H. S., Chicago. Treas., Triangle; Prelim., & Final; Mgr., Sr. Class Football Team. Designer, Bridge Dept., Kansas City Term. R. R. U. S. P. O., Chicago, 1901-2; I. N. G., 2d Regt., 1901-4; Milk Insp., Dept. of Health, Chicago, 1909— Married Verna Smith Nicholson, Champaign, Ill. Children, Florence Nicholson, b. July 24, 1907; Doris Jessie, b. Nov. 26, 1911. *Address*, 2523 Gilham Road, Kansas City, Mo.

## 4412. BESSIE ESTELLE SHACKELL

A. B. in L. & A.; A. M., 1911; Teacher; b. Apr. 9, 1888; d. Francis W. & Bessie O. (Marthen) Shackell. Prepared in Galena H. S. Phi Beta Kappa; Kappa Delta Pi; *Athenian*; Prelim. & Final Honors; Scholarship in Latin. Teaching in Farmer City, 1911— *Address*, 920 W. Green St., Urbana, Ill.; *Bus. Add.*, Farmer City, *do.*

## 4413. BENJAMIN SHAPIRO

B. S. in C. E.; With Commonwealth Edison Co.; b. Sept. 15, 1888, Chicago; s. I. (b. Russia) & Bertha Shapiro (b. *do.*) Prepared in R. T. Crane Man. Tr. Sch., Chicago; Armour Inst., 1906-7. Ivrim; C. E. Club. Estimator & Draftsman, J. S. Moninger, 1910-11; Continental Bridge Co., 1911; Commonwealth Edison Co., Operator, 1912— I. N. G., 1905-6. *Address*, 5310 Wabash Ave., Chicago, Ill.; *Bus. Add.*, 22d & Fisk St., Chicago.

## 4414. EDGAR JAMES SHAW

B. S. in C. E.; Struct. Draftsman; b. July 9, 1887, Milwaukee, Wis.; s. Edgar Wells (b. Aug. 29, 1848, Genesee Co., N. Y.) & Margaret (Wood) Shaw (b. May 6, 1860, Eng.) Prepared in Jefferson H. S., Chicago. Struct. Draftsman, Office Con. Engr., Union Pac. R. R., Chicago, 1910-11; The Strauss Bascule Bridge Co., 1911— *Address*, 6283 Ellerton Ave., Chicago, Ill.

## 4415. LEROY BRIGGS SHERRY

A. B. in Sci.; Student; b. Oct. 10, 1887, Chicago; s. Dr. Henry & Lillian (Briggs) Sherry. Prepared in Pasadena H. S.; Univ. of Cal., 1906-08. Delta Upsilon. Student, Johns Hopkins Univ., Baltimore, Md. *Address*, South Pasadena, Calif.

## 4416. CHARLES CULVER SHIELDS

B. S. in M. E.; b. Dec. 31, 1885, Chicago; s. James H. Shields. Prepared in Deerfield Twp. H. S. *Address*, Highland Park, Ill. (†)

## 4417. RAYMOND JOSEPH SHIELDS

B. S. in C. E.; Struct. Draftsman; b. Mar. 6, 1887, Harvard, Ill.; s. James P. (b. 1852, Cherry Valley, Ill.) & Mary (Sullivan) Shields (b. 1850, Alden, Ill.) Prepared in Harvard H. S. Phi Kappa. *Address*, Harvard, Ill

## 4418. HARRY ERLE SHINN

B. S. in C. E.; Civ. Engr.; b. Oct. 2, 1887; s. Aaron & Sarah Caroline (Sniff) Shinn. Prepared in Mattoon H. S. Triangle. R. R. Engr., Mattoon, 1910; Wabash, Ind., 1910-11; Texarkana, Tex., 1911— Member Cong. Church. Married Pearle Elizabeth Newcomb, Apr. 10, 1912, Champaign, Ill. *Address*, Texarkana, Tex.

## 4419. HENRY ELLIS SHIPLEY

LL. B.; Lawyer; b. Nov. 15, 1887, Petersburg, Ill.; s. Clement Washington (b. May 6, 1864, *do.*) & Evelyn (Nance) Shipley (b. Nov. 9, 1867, *do.*) Prepared in Petersburg Harris H. S. Sigma Nu; Phi Delta Phi. Const. Work on Chicago-New York Electric Air Line Ry., 1910; Law & Pacific States Secret Service Agcy., 1910-11; Atty., Muskogee, Okla. Member Portland, Ore., Alumni Assoc. *Address*, Muskogee, Okla.

## 4420. ORIN EARL SHIRLEY

B. S. in E. E.; Elec. Engr.; b. July 1, 1887; s. Charles F. & Mary Ella (Shank) Shirley. Prepared in Paris H. S. Prelim. & Final Honors. In Testing Dept., Gen. Elec. Co. Member Edison Club, Schenectady; Assoc. A. I. E. E. in Alternating Current Engr. Dept. Gen. Elec. Co. *Address*, 123 Nott Terrace, Schenectady, N. Y.

## 4421. ARCADIE JACOB SHKLOWSKY

B. S. in C. E.; Civ. Engr.; b. Feb. 18, 1885, Zitimir, Russia; s. Jacob Shklofsky. Prepared in Univ. of Kiev. *Address*, (†)

## 4422. JOHN RAYMOND SHULTERS

A. B. in L. A.; A. M., 1911; Student; b. Feb. 10, 1881, Bristol, N. Y.; s. Julius (b. Sept. 3, 1832, Mendon, N. Y.) & Marie Louise (Woolston) Shulters (b. Apr. 18, 1844, Mendon, N. Y.) Prepared in Canandaigua Acad., Canandaigua, N. Y.; Syracuse Univ., 1901-2. Easterners' Club; Prelim. Honors; Phi Beta Kappa; Scholarship, 1910-11; Fellowship, 1911-12; Band, 1907-12. Grad. Stud. *Address*, Lakeview, Mich.

## 4423. ROBERT LEE SHUTE

(Husband of No. 4435)

B. S. in E. E.; Elec. Engr.; b. Jan. 21, 1887, Ottawa, Ill.; s. J. H. (b. Eng.) & Ella (Francis) Shute (b. Ill.) Prepared in Ottawa H. S. Ilus; E. E. Soc. Married Laura Annette Stephens ('10), June 5, 1912. *Address*, c/o Western Elec. Co., Hawthorne, Ill.

## 4424. RUTH HUSTED SIGNOR

A. B. in L. & A.; b. Apr. 6, 1887, Urbana, Ill.; d. George J. (b. July 4, 1858, Clarksville, O.) & Margaret S. (Geiger) Signor (b. Feb. 11, 1861, Agency City, Ia.) Prepared in Urbana H. S. Pi Beta Phi. *Address*, 501 W. Green St., Urbana, Ill.

## 4425. HARRY HERBERT SLAWSON

A. B. in L. & A.; Teacher; b. Nov. 6, 1885, Harvard, Ill.; s. Jerome (b. July 8, 1847, Dunham, Ill.) & Adelaide (Smith) Slawson (b. Nov. 18, 1849, N. Y.) Prepared in Harvard H. S. A. F. & A. M. *Address*, Monmouth, Ill.

## 4426. ARTHUR LLOYD SMITH

A. B. in Sci.; Teacher; b. Apr. 17, 1887; s. Charles Clarence (b. May 15, 1854) & Harriet (Baker) Smith (b. Aug. 20, 1852). Prepared in Paw Paw H. S. Ionian; Educ. Club; Alpha Sigma Phi. Teaching in Sullivan H. S. A. F. & A. M. Married Genevieve Laura Stebbins, Aug. 2, 1911, Marseilles, Ill. *Address*, Sullivan, Ill.

## 4427. GEORGE HAROLD SMITH

B. S. in C. E.; Civ. Engr.; b. May 10, 1888, Rockford, Ill.; s. George Eddie (b. Sept. 6, 1856, Durand, Ill.) & Nellie (Foote) Smith (b. Sept. 9, 1856, Rockford, Ill.) Prepared in Rockford H. S. Class Football. Civ. Engr., 1910; *do.* with Rockford and Interurban Ry. Co., 1911— Married Laura Eleanor Brown, Oct. 25, 1911. *Address*, R. F. D., 9, Rockford, Ill.

## 4428. ARTHUR HENRY SONNTAG

B. S. in E. E.; b. July 28, 1887, Alton, Ill.; s. William Sonntag. Prepared in Alton H. S. *Address*, Alton, Ill.

## 4429. FRANK EARL SPERRY

B. S. in M. E.; Asst. Con. Engr.; b. Sept. 5, 1886, Aurora, Ill.; s. George Earl (b. Mar. 28, 1858, St. Charles, Ill.) & Anna Jane (Ruggles) Sperry (b. Oct. 28, 1858, S. Groton, Mass.) Prepared in E. Aurora H. S. M. E. Soc.; Stud. Branch, Amer. Soc. of M. E. With Aurora Automatic Mach'y Co. Married Elsie Jane Banks, Dec. 24, 1908, Aurora, Ill. *Address*, 404 Kane St., Aurora, Ill.

## 4430. ARTHUR OTTO SPIERLING

B. S. in M. E.; Power Plant Engr.; b. Oct. 29, 1889, Chicago, Ill.; s. Ernest John & Caroline A. (Baer) Spierling. Prepared in Armour Sci. Acad.; Armour Inst. of Tech., 1906-7. Asst. Chemist, Peoples Lt. & Coke Co., 1910-11; Boiler House Foreman, Corn Products Refining Co., Waukegan, Ill., 1911-12. Member Illini Club of Chicago. *Address*, 541 N. Genesee St., Waukegan, Ill.

## 4431. VILLA MAE SPRAGUE

(Sister of No. 3179)

A. B. in H. Sci. in L. & A.; Teacher; b. Apr. 15, 1885, Lockport, Ill.; d. Frank (b. July, 1859, Du Page, *do.*) & Florence Estelle (Tripp) Sprague (b. Oct., 1859, Lockport, *do.*) Prepared Joliet Twp. H. S. Undergraduate Work Univ. of Mo., 1905-6. Delta Gamma; Phi Delta Psi; Aethenai; Y. W. C. A. Cabinet, 1908-09; Class Day program com. Dietician Passavant Hospital, Jacksonville, Ill., July-Sept., 1910; Head of Dom. Sci. Dept., McKendree College, Lebanon, Ill. Mem. Amer. Home Econ. Assoc., 1910— *Address*, Lockport, Ill.

## 4432. ROBERT MICHAEL SPURCK

B. S. in E. E.; Switchboard Engr. Dept., Gen'l Elec. Co.; b. July 2, 1888, Nelson, Nebr.; s. Charles James & Martha Washington (Beseman) Spurck. Prepared in H. S. & Bradley Poly. Inst., Peoria, Ill. A. S. same. *Address*, 123 Nott Terrace, Schenectady, N. Y.

## 4433. ELMER ROY STAHL

A. B. in L. & A.; A. M., 1911; Teacher; b. Sept. 20, 1881, Fowler, Ill.; s. Hanby & Ella (Thayer) Stahl. Prepared in Quincy H. S.; Ill. State Nor. Univ., 1904-6. Phi Beta Kappa; Scholarship in Hist. Teacher in Cairo H. S. Member N. E. A. *Address*, 308, 8th St., Cairo, Ill.

## 4434. SEYMOUR STANDISH

B. S. in C. E.; Steel Bridge Insp.; b. Sept. 28, 1886, Lima, O.; s. Semour Myles (b. June 3, 1858, Woodstock, O.) & Henrietta Cecile (Bailey) Standish (b. Oct. 6, 1863, Mutual, O.) Prepared in Lake View H. S., Chicago. Tau Beta Pi; Pres., & Treas., C. E. Club; Prelim. Honors; in winning Co. in Competitive Drill. Steel Bridge Insp., Santa Fe System. *Address*, 2635 Best Ave., Chicago; *Bus. Add.*, 1514 Ry. Exchange, Chicago.

## 4435. LAURA ANNETTA STEPHENS (SHUTE)

(Wife of No. 4423; Sister of No. 4923)

A. B. in L. & A.; b. June 9, 1888, Sadorus, Ill.; d. Thomas Alvin (b. Aug. 31, 1856, Parkersburg, W. Va.) & Lucy V. (Sewell) Stephens (b. June 12, 1861, Paris, Ill.) Prepared in Urbana H. S. Phi Delta Psi; Alpha Omicron Pi. Married Robert Lee Shute, ('10), June 5, 1912, Champaign, Ill. *Address*, Champaign, Ill.

## 4436. JAMES DONALD STERLING

B. S. in E. E.; Engr. Apprentice; b. Jan. 2, 1890, Maroa, Ill.; s. James Hood (b. Dec. 17, 1852, Steubenville, O.) & Emma Louise (Seybold) Sterling (b. Oct. 28, 1856, *do.*) Prepared in Maroa H. S. E. E. Soc.; Cap & Gown Com. Engr. Apprentice, E. Pittsburg Works, Westinghouse Elec. & Manufacturing Co. *Address*, 520 Franklin Ave., Wilksburg, Pa.

## 4437. GRACE ESTHER STEVENS

(Sister of No. 1970)

A. B. in H. Sci.; Instr. in Agr. Coll.; b. Dec. 8, 1885, Marengo, Ill.; d. Frank Ernest (b. Apr. 27, 1849, Friendship Co., N. Y.) & Rose (Barber) Stevens (b. May 20, 1846, Java Village, N. Y.) Prepared in Marengo H. S. Phi Beta Kappa; McHenry Co. Club; Ill. Sci. Club; Y. W. C. A.; Prelim. Honors; Scholarship in Bot. (not used). Asst. in Zool. & Zool. Res. Asst. Instr. in Dom. Sci. & Art. Mich. Agr. Coll., 1910— Chairman, Idler's Club Soc. Com., 1910-11. *Address*, Marengo, Ill.

## 4438. JAMES ROSS STEVENSON

B. S. in E. E.; Constr. work; b. Oct. 31, 1885, Monmouth, Ill.; s. Calvin (b. Sept. 17, 1839, Brown Co., O.) & Caroline B. (Robe) Stevenson (b. Nov. 14, 1843, *do.*) Prepared in Monmouth H. S. & Monmouth Coll. Acad.; Monmouth Coll., 1903-4. Eta Kappa Nu; Tau Beta Pi. G. E. Stud. course, 1911; Transformer Engr. Dept., G. E. Co., 1912; Mgr. Monmouth Public Service Co. *Address*, P. O. Box 517, Monmouth, Ill.

## 4439. MILTON LEONARD STEVENSON

A. B. in L. & A.; Teacher; b. Mar. 19, 1886; s. Leonard & Julia (Griggs) Stevenson. Prepared in Mason City H. S. Varsity Track Team. High School Teacher. *Address*, Mason City, Ill.

## 4440. MYRON BOYD STEWART

B. S. in Agr.; Salesman, Stocks & Bonds; b. Aug. 27, 1887, Denver, Colo.; s. John Samuel (b. Genesee, Wis.) & Emma Lavina (Boyd) Stewart (b. Lima Center, Wis.) Prepared in Englewood H. S., Chicago. Phi Sigma Kappa; Soph. Class Pres.; Bus. Mgr., Glee & Mandolin Clubs; Capt.; Asst. Bus. Mgr., *Illio; Illini* staff; *Agriculturist* staff; Jr. Prom. Com. In Contract Dept., Automatic Phone Co., Chicago, 1911; Salesman, Disappearing Bed Co., San Diego. *Address*, 3940 Fifth St., Santiago, Calif.

## 4441. EDISON HARRIS STONE

(Brother of No. 2251)

B. S. in M. E.; Draftsman; b. Oct. 4, 1886, Quincy, Ill.; s. E. K. & Cora (Edison) Stone. Prepared in Quincy H. S., Illus. Married Alta Kirkpatrick, Aug., 1912. *Address*, 3483 Cornell Pl., Cincinnati, O.

## 4442. THOMAS RALPH STROBRIDGE

B. S. in C. E.; Engineer; b. May 30, 1886, Aurora, Ill.; s. Rev. Thomas Ransome (b. June 3, 1840, Can.) & Nellie Maud (Smith) Strobridge (b. N. Y. State). Prepared in Harvard and Rockford H. Schs. Engr., Peoples Gas Co., Chicago, 1910; Engr., L. H. Gardner, Con. Engr., 1910— Married Dorothy Helen Goddard, June 7, 1910, Harvard, Ill. *Address*, 332 Evergreen Ave., Kankakee, Ill.

## 4443. JOHN STROM

B. S. in C. E.; Engineer; b. Apr. 19, 1887, Geneva, Ill.; s. Nels (b. Dec. 16, 1851, Sweden) & Cecelia (Pearson) Strom (b. Mar. 22, 1855, *do.*) Prepared in Geneva H. S. Draftsman, Ambridge, Pa., June-Sept., 1910; Asst. in C. E., Univ. of Ill., 1910-11; Engr., Erecting Dept. Amer. Bridge Co., 1911— *Address*, 908 South 4th St., St. Louis, Mo.; *Bus. Add.*, Care Amer. Bridge Co., *do.*

## 4444. WALTER GOTTFRID STROMQUIST

B. S. in M. & S. Eng.; Asst. Engr.; b. Oct. 5, 1884, Fremont, Kan.; s. Carl John (b. Sept. 27, 1842, Sweden) & Johanna Mathilda (Isaacson) Stromquist (b. July 31, 1849, *do.*) Tau Beta Pi; Sigma Xi. Prepared in McPherson (Kan.) H. S.; Bethany Acad. A. B. Bethany Coll., Lindsborg, Kan., 1905. Attended Univ. of Kan., 1905-6. With Champaign-Urbana Water Co., July-Oct., 1910; Asst. City Engr., Excelsior Springs., 1910-11; Asst. Engr., State Water Sur., Univ. of Ill., 1908— Jr. Memb. Amer. Soc. of Civ. Engrs. *Address*, 706 S. Second St., Champaign, Ill.

## 4445. EARL KELLOG STUART

B. S. in Sci.; Chem.; b. Mar. 4, 1886, Jacksonville, Ill.; s. John W. (b. July 2, 1848, W. Va.) & Mary (Fisher) Stuart (b. Feb. 5, 1855, Payson, Ill.) Prepared in Springfield H. S. Chi Beta; Shield and Trident; Scabbard and Blade; Philomathean; Col. Univ. Reg. Scholarship in Ceramics. I. N. G., Sergt. Major, 10 mos. Roodhouse Novelty Pottery Co. Married Gertrude McMackin, Oct. 26, 1911, Wyoming, Ill. *Address*, c/o Dr. Higbee, Roodhouse, Ill.

## 4446. FELIX JOSE SUMAY

(Brother of No. 3992)

B. S. in C. E.; Civ. Engr.; b. Feb. 23, 1889, Chascomis, Arg. Rep.; s. J. Sumay. Prepared in Argentine H. S. *Address*, Chascomis, Arg. Rep., S. A.

## 4447. HUGO EWALD SURMAN

B. S. in C. E.; Civ. Engr.; b. Feb. 2, 1885, Carlinville, Ill.; s. Willam (b. Apr. 18, 1852, Cannelton, Ind.) & Pauline (Loehr) Surman (b. Mar. 5, 1858, *do.*) Prepared in Carlinville H. S.; Blackburn Coll., 1903-5. Civ. Engr., State Highway Com. *Address*, Springfield, Ill.

## 4448. ELDER LOUISA SWANSON

A. B. in L. & A.; Teacher; b. Jan. 20, 1888, Paxton, Ill.; d. John A. (b. Sept. 15, 1864, Sweden) & Anna Mathilda (Olson) Swanson (b. Aug. 1, 1864, Sweden). Prepared in Paxton H. S. Phi Beta Kappa; Kappa Delta Pi. Teacher in Rutland, Ill., High School, 1910-12; Teacher in Paxton, Ill., H. S., 1912. *Address*, Paxton, Ill.

## 4449. ALTA CAROLINE SWIGART

A. B. in L. & A.; b. Apr. 20, 1888, Morrison, Ill.; d. Edwin Stanton (b. 1861, Farmer City, *do.*) & Nellie (Lapham) Swigart (b. 1866, Morrison, *do.*) Prepared in Champaign H. S. Kappa Alpha Theta; Yo Ma *Address*, 610 W. Park Ave., Champaign, Ill.

## 4450. ELE D. SWISHER

(Brother of No. 3995; Husband of No. 3869)

A. B. in L. & A.; Student & Minister; b. Dec. 23, 1877, Hedrick, Ind.; s. William H. (b. Jan. 10, 1838, Williamsport, Ind.) & Nancy Jane (Evans) Swisher (b. Sept. 4, 1846, West Lebanon, Ind.) Prepared in Grand Prairie Sem., Onarga, Ill. Attended Northwestern Univ., 1905-7. Ionian. Pastor, M. E. Church. Member Mont. Cong. *Address*, McAllister, Mont.

## 4451. WILLIAM JAMES SWISHER

B. S. in C. E.; Engineer; b. Aug. 20, 1887, Mendota, Ill.; s. John Albert (b. Aug. 15, 1848, Osceola, O.) & Sarah Jane (Porter) Swisher (b. Bristol, Eng.) Prepared

in East Mendota H. S. C. E. Club; Ionian. R. R. Engr., Porto Vello, Brazil, S. A., 1911— Member Illini Club of Brazil. *Address*, Mendota, Ill.

## 4452. FRANCIS HOWARD SWITS

A. B. in L. & A.; Dir. Y. M. C. A.; b. Dec. 25, 1885, Cherry Valley, Ill.; s. Frank P. (b. 1852, Schenectady, N. Y.) & Mary L. (Hovey) Swits (b. 1862, Flora Center, Ill.) Prepared in Rockford, H. S. Chi Beta; Ionian; Class Press.; Class Basket Ball; Y. M. C. A. Cabinet. Symphony Musical Club, Kankakee, Ill. *Address*, Y. M. C. A., Kansas City, Mo.

## 4453. WARREN L. TALBOT

A. B. in L. & A.; Teacher; b. May 31, 1883, Roberts, Ill.; s. John (b. June 28, 1851, Preston, Eng.) & Mary (Hurst) Talbot (b. Nov. 19, 1857, Malden, Ill.) Prepared in Grand Prairie Sem., Onarga; Northwestern Univ., 1906-7. Kappa Delta Pi; Football Squad. In Sycamore H. S., 1910-11; Dubuque, Ia., 1911-12. *Address*, Roberts, Ill.

## 4454. FRED REEVES TATE

(Brother of No. 4931)

A. B. in L. & A.; Student; b. July 29, 1882, Hagarstown, Ill.; s. John Scott (b. 1858, Fayette Co., Ill.) & Lydia Armelia (Reeves) Tate (b. 1861, *do.*) Prepared in Vandalia H. S. Studying Law. I. N. G., 5 yrs. *Address*, 501 E. Springfield Ave., Champaign, Ill.

## 4455. DALLA ALICE TAYLOR

A. B. in L. & A.; Teacher; Prepared in Univ. Acad. Althenai; Phi Beta Kappa. Teaching in Decatur Schs. *Address*, 311 E. Daniels St., Champaign, Ill., or 618 W. Main St., Decatur, Ill.

## 4456. WARD HASTINGS TAYLOR

A. B. in L. & A.; Assistant; b. May 10, 1882, Avon, Ill.; s. Linus (b. Aug. 26, 1849, Richville, N. Y.) & Roselthia Almsbury (Frederick) Taylor (b. Jan. 9, 1859, Lewistown, Ill.) Prepared in Prairie City H. S.; Western Ill. Nor. Sch., Macomb. Kappa Delta Pi. Pres. 1912-13. Asst. in Math., Univ. of Ill., 1910-12. *Address*, 203 S. Busey Ave., Urbana, Ill.

## 4457. WILLIAM HOMER TERREY

B. S. in E. E.; Draftsman; b. Apr. 2, 1889, Viola, Ill.; s. William (b. *do.*) & Lettie Jane (Morey) Terrey. Prepared in Viola H. S.; Univ. Acad. E. E. Soc. Draftsman, Western Elec. Co.; Dispatcher, Deere & Co., Moline, Ill. Member M. E. Church. *Address*, 2626 Fifth Ave., Rock Island, Ill.

## 4458. HENRY SPAFFORD THAYER

B. S. in E. E.; Elec. Engr.; b. May 16, 1887, Chicago, Ill.; s. William Parker (b. May 22, 1845, Greenbush, Vt.) & Olive Anna (Whiting) Thayer (b. May 25, 1848, Hingham, Mass.) Prepared in Lake View H. S. Prelim. Honors; Final Honors. Electrician, Commonwealth Edison Co., Chicago, Ill., 1910-11; Draftsman, *do.*, 1911; Solicitor, *do.*, 1911; Salesman Hazard Mfg. Co., Chicago, 1912— A. I. E. E., Assoc. Mem. *Address*, 4449 Sidney Ave., Chicago, Ill.

## 4459. ELMER JOHN THOMPSON

B. S. in Agr.; Asst. in An. Husbandry; b. Apr. 1, 1886, Nameoki, Ill.; s. John W. (b. Alhambra, Ill.) & Frances Jane (Cain) Thompson (b. Ind.) Prepared in Granite City H. S. Agr. Club; Phi Sigma Kappa; Class Baseball. Asst. in An. Husbandry, Agr. Coll., Fargo, N. Dak. *Address*, Agricultural College, N. Dak.

## 4460. MILTON WINFIELD THOMPSON

A. B. in L. & A.; A. M., 1912; Teacher; b. Sept. 17, 1883, Ogdan, Ill.; s. William H. (b. Mar. 7, 1846, Pa.) & Lizzie (Hayes) Thompson (b. Feb. 23, 1854, O.) Prepared in Ogdan H. S. Ionian; Kappa Delta Pi. Instr. in Acad., 1910-11. Teacher St. Nor. Sch., LaCrosse, Wis. Member M. E. Church; Pol. Sci. Assoc. Married Beatrice Hazel Rogers, Sept. 15, 1903. *Address*, 509 E. Green St., Champaign, Ill.

## 4461. THOMAS EUGENE THOMPSON

B. S. in Chem.; Grad. Mgr. of Athletics; b. Sept. 13, 1885, Chicago; s. Thomas C. & Selina (Marlow) Thompson. Prepared in New Trier Twp. H. S. Beta Theta Pi; Alpha Chi Sigma; Helmet, Shield & Trident. Basketball, 1908-10; Chm. Senior Ball Com., 1910. *Address*, 708 S. 4th St., Champaign.

## 4462. JOHN WILLIAM THOMSEN

B. S. in C. E.; Engr. & Salesman; b. Oct. 11, 1888, Lyons, Ia.; s. Peter (b. Sept. 11, 1859, Winnert, Ger.) & Anna Margaret (Roeh) Thomsen (b. Mar. 14, 1864). Prepared in Fulton H. S. Alpha Tau Omega; Shield & Trident; C. E. Club; Treas., Sen. Mem. Com.; Senior Ball Com. Engineer & Salesman for Clinton Bridge & Iron Works, Clinton, Ia. Member A. F. & A. M. *Address*, Fulton, Ill.

## 4463. RALPH EARLE TIEJE

A. B. in L. & A.; A. M., 1912; Assistant; b. Jan. 24, 1887, Dayton, O.; s. Henry August (b. Nov. 10, 1847, Cincinnati, *do.*) & Katherine Caroline (Bell) Tieje (b. Feb. 15, 1854, *do.*) Prepared in Steele H. S., Dayton, O.; Urbana II. S. Scribblers; Der Deutsche Verein; Scholarship; Final Honors; Special Honors; *Illinois Magazine* Bd. Asst. in Engl., Univ. of Ill., 1911-12. *Address*, 812 W. Nevada St., Urbana, Ill.

## 4464. DELBERT MAYO TILSON

B. S. in Agr.; Farmer; b. Nov. 26, 1886, Buffalo Hart, Ill.; s. Caswell Taylor (b. Feb. 13, 1860, Athens, Ill.) & Flora May (Council) Tilson (b. Oct. 7, 1860, Cantrall, Ill.) Prepared in Williamsville H. S. Evanston Acad. Chi Psi; Alpha Gamma Rho; Alpha Zeta; A. F. & A. M. Address, Athens, Ill.

## 4465. NELLE EDITH TILTON

A. B. in L. & A.; Teacher; b. Dec. 14, 1884, Pilot, Ill.; d. Andrew Baker (b. Feb. 25, 1847, Elrod, Ind.) & Elizabeth (Craig) Tilton (b. Apr. 25, 1849, Pilot, Ill.) Prepared in Thornburn H. S., Urbana. Achoth; Member Senior Breakfast Com., 1910. Teacher, Urbana H. S., 1910-11; Lewiston, Idaho, 1911— Address, 706 S. 4th St., Champaign, Ill.

## 4466. NANNIE PEARL TIPTON (THOMPSON)

A. B. in L. & A.; b. Oct. 19, 1886, Macomb, Ill.; d. John (b. Aug. 26, 1832, New Albany, Ind.) & Nancy (Skiles) Tipton (b. May 21, 1842, Rushville, Ill.) Prepared in West. Ill. State Nor. Sch. Married S. Arthur Thompson, Mar. 6, 1911, St. Louis, Mo. Address, Macomb, Ill.

## 4467. HAROLD EUGENE TOBEY

B. S. in C. E.; Civ. Engr.; b. Oct. 28, 1883, Waseca, Minn.; s. E. S. & Mattie (Storer) Tobey. Prepared in Vinton, Ia., H. S.; Galesburg H. S.; B. S. Knox Coll., 1906. C. E. Club. Rodman, I. S. & M. S. R. R., 1910-11; Levelman, do., 1911-12. Asst. Engr. with R. B. Slippy, 1912— Address, Waterloo, Ia.

## 4468. KHOO-DIN SU-PEH TSIANG

A. B. in L. & A.; B. S., 1911; b. Shanghai, China. Prepared in St. John's Univ., Shanghai. Address c/o La. Univ., Baton Rouge, La.(†)

## 4469. ALVIN TRUEDELLE TUMBLESON

B. S. in Arch.; b. May 12, 1876, Berwick, Ia., s. J. Taylor. Prepared in Thornfield Nor. Coll. Address, 713 W. Elm St., Urbana, Ill.(†)

## 4470. ELKAN TURK

(Brother of No. 4943)

A. B. in L. & A.; Student; b. Jan. 21, 1889, Carthage, Mo.; s. Abraham Samuel (b. Sept. 17, 1855, St. Louis, Mo.) & Hannah (Sternberg) Turk (b. Apr. 17, 1858, Chicago, Ill.) Prepared in Litchfield H. S. Phi Beta Kappa; Delta Sigma Rho; Scholarship; Prelim. Honors; Winner of Phi Beta Kappa prize; Rep. Univ. of Ill. in State Peace Orat. Contest, 1909 Capt. Editor on Board of Columbia Law Review. Address, c/o Law Review, Kent Hall, Columbia Univ., N. Y. City.

## 4471. HUBERT MICHAEL TURNER

(Husband of No. 3258)

B. S. in E. E.; Elec. Engr.; b. July 20, 1882, Hillsboro, Ill.; s. Pryor Lee (b. Nov. 27, 1848, do.) & Jessie L. (Barry) Turner (b. Aug. 23, 1864, do.) Prepared in Hillsboro H. S. Eta Kappa Nu. Asst. in Elec. Engr., Univ. of Ill., 1910-12; Instr. in E. E., Univ. of Minn., 1912. Author; with Morgan Brooks, Engr. Expt. Sta. Bull. No. 53. Inductance of Coils, Feb., 1912, 80 pp. Articles; with Antonio Guell, Test of a 3-kw Westinghouse Type S. Transformer, Technograph, No. 23, 1908-9; pp. 86-114. Married Jessie E. Baldwin ('08), Aug. 22, 1912. Address, E. E. Dept., Univ. of Minn., Minneapolis, Minn.

## 4472. LAWRENCE CHARLES TURNOCK

B. S. in Chem. E.; Ch. E.; Electro-chemist; b. Mar. 9, 1887; s. E. Hill (b. 1855, London, Eng.) & Matilda (Tourville) Turnock, b. 1863, Montreal, Can.) Prepared in Lyons Twp. H. S. LaGrange. Zeta Psi. Head of Electro-Chem. Dept., Pa. State Coll., State College, Pa. Married Mary Thomas Rucker, 1890. Address, State College, Pa.

## 4473. LEON FRANCOIS URBAIN

B. S. in A. E.; Architect; b. Jan. 21, 1887, Brazil, Ind.; s. F. J. (b. France) & Eugenie Vignon (b. do.) Prepared in Rockville, Ind., H. S.; DePauw Univ., 1905-7. Phi Gamma Delta; Le Cercle Francois; Arch. Club. Arch. work, Firm of Leon F. Urbain, Chicago. Married Nell B. Davis, Dec. 5, 1911, Duquoin, Ill. Address, 3741 Evanston Ave., Chicago, Ill.; Bus. Add., 1215 Gt. Northern Bldg., do.

## 4474. ROBERT GUY VAN DOREN

(Brother of No. 3204)

B. S. in Arch.; Architect; b. Nov. 3, 1887, Hope, Ill.; s. Charles Lucius (b. May 21, 1857, Grand Ridge, Ill.) & Endora Ann (Butz) Van Doren (b. May 4, 1863, Hope, Ill.) Prepared in Urbana H. S. Arch. Club; Sigma Alpha Epsilon. Architect of Smith, Parr, & Van Doren, Muskogee, Okla. Married Verla E. McCray, Oct. 18, 1910, Danville, Ill. Child, Mary Elizabeth, b. Aug. 14, 1911. Address, 727 Terrace Boulevard, Muskogee, Okla.

## 4475. IRMA ELIZABETH VOIGT

A. B. in L. & A.; A. M., 1911; b. Sept. 1, 1882, Quincy, Ill.; d. Henry C. (b. Oct. 28, 1854, Marine, Ill.) & Mary Tuffli (b. 1856). Prepared in Quincy H. S.; I. S. N. U., 1900-2. Achoth; Sigma Kappa; Kappa Delta Pi; Delta Sigma Rho; Illioli; Graduate Club; Social Chm., Woman's League; N. O. L. Representative, 1910, 2d place;



Inter-Society Declamatory winner, 1911; Scholarship, 1910-11; Fellowship, 1911-12. *Address*, 902 W. Oregon St., Urbana, Ill.

## 4476. CLAUDE LEVERN WAGNER

B. S.; Chem. Engr.; b. Jan. 2, 1886, Long Point, Ill.; s. Anson W. (b. Oct. 7, 1856, Centerville, Ind.) & Emma (Foster) Wagner (b. Jan. 20, 1860, Fairbury, Ill.) Prepared in Pontiac Twp. H. S. Iris; Alpha Chi Sigma; Phi Lambda Upsilon; Sigma Xi; Prelim. Honors; Special Honors; Band. Chemist, Cape Girardeau Portland Cement Co., Cape Girardeau, Mo., 1910-11; Chief Chemist, Superior Portland Cement Co., Concrete, Wash. Member M. E. Church; Amer. Chem. Soc. *Address*, Concrete, Wash.

## 4177. JAMES ROBERT RATHIE WALDIE

B. S. in Agr.; b. Aug. 27, 1887, Kelso, Scot.; s. James Waldie. Prepared in Englewood H. S. *Address*, 416 N. Normal Parkway, Chicago, Ill.

## 4478. CHARLES M. WALKER

B. S. in M. E.; Engineer; b. Apr. 8, 1886, St. Joseph, Ill., s. Isaac Newton (b. May 17, 1865, Liberty Center, Ind.) & Nancy Elizabeth (Strong) Walker (b. Sept. 22, 1860, St. Joseph, Ill.) Prepared in St. Joseph H. S.; Univ. Acad.; *Alpha Theta* 11. ... Acacia; M. E. Soc. Chief Estimator W. W. Walls & Co. Married Fay Messinger, Jan. 7, 1911, St. Joseph, Ill. *Address*, St. Joseph, Ill; *Bus. Add.*, c/o W. W. Walls & Co., Champaign, Ill.

## 4479. ERNEST DEWITT WALKER

B. S. in Agr.; Farmer; b. June 12, 1887, Tennessee, Ill.; s. Matthew Henry (b. July 24, 1842, *do.*) & Sarah Frances (Thompson) Walker (b. Sept. 2, 1844, Payson, Ill.) Prepared in Tennessee H. S.; Univ. Acad. Alpha Zeta; Agr. Club; Prelim. Honors; Final Honors. *Address*, Tennessee, Ill.

## 4480. THOMAS WILLIAM WALTON

A. B. in L. & A.; A. M., 1911; b. Sept. 30, 1883, Rice's Landing, Pa.; s. William Andrew (b. Sept. 23, 1852, Washington, Pa.) & Mary Jane (Willis) Walton (b. Oct. 20, 1859, Rice's Landing, Pa.) Prepared in Waynesburg (Pa.) Coll.; S. W. State Nor. Sch., California, Pa. Iris; Adelpic; Capt. in Univ. Regt.; Y. M. C. A. Cabinet. Asst. Educ. Secy., Detroit Y. M. C. A. *Address*, 191 Putnam Ave., Detroit, Mich.

## 4481. LENA ALTHEA WALWORTH (FINKENBINDER)

(Wife of No. 4157)

A. B. in L. & A.; Teacher; b. Aug. 16, 1880, Mexico, N. Y.; d. Edward Willard (b. May 12, 1855, New York) & Estella Sophia (Dewey) Walworth (b. Sept. 28, 1858, Mexico, N. Y.) Prepared in Mazon H. S.; I. S. N. U. Married Erwin Oliver Finkenbinder (10), June 27, 1912, Urbana, Ill. *Address*, 900 Main St., Worcester, Mass.

## 4482. ALWIN EUGENE JOHN WANDERER

(Brother of No. 4963)

B. S. in C. E.; Grocer; b. Apr. 11, 1888, Chicago, Ill.; s. Thomas Alwin (b. July 8, 1863, Thuringen Wald, Sachsen, Ger.) & Marie Theresa (Brodt) Wanderer (b. Nov. 22, 1862, Zechlin, Pommern, *do.*) Prepared in McKinley H. S. Chicago. Triangle; Scabbard and Blade; C. E. Soc.; Capt. Univ. Regt. Engineering, 1910-11; Grocer, 1911—Member Natl. Geog. Soc. Married Lydia Regina Herzog, Oct. 11, 1911, Oak Park, Ill. Child, Alwin Edward Oscar, b. Aug. 1, 1912. *Address*, 634 S. Highland Ave., Oak Park, Ill.

## 4483. GEORGE SNYDER WARD

(Brother of No. 1988)

A. B. in Bus. L. & A.; Student; b. Dec. 30, 1888, Benton, Ill.; s. William Riley (b. Aug. 11, 1848, Benton, Ill.) & Imogene (Snyder) Ward (b. Sept. 5, 1857, Osage, Ill.) Prepared in Benton H. S. & Phillips Exeter Academy. Phi Delta Theta; Egyptian Club; Delta Kappa Chi. Student in Harvard Law School, 1911-12; Columbia Law Sch., 1912—(College residence, Livingston Hall, Columbia Univ., N. Y. City.) Member A. F. & A. M.; W. R. Ward Chapter R. A. M., Lodge 1234; B. P. O. E. *Address*, Benton, Ill.

## 4484. DAVID WALLACE WARNOCK

B. S. in Chem.; Chemist; b. Keswick, Ia.; s. William & Jane (Campbell) Warnock. Prepared in Moline H. S. Chem. Club. In Chem. Lab. Great Western Sugar Co., Loveland, Colo., 1910-11; Liberty Bell Gold Mining Co., Telluride, Colo., 1911-12; Bettendorf Steel Car Co., Bettendorf, Ia. Member United Presb. Church. *Address*, 910 Twelfth Ave., Moline, Ill.

## 4485. LUDLOW JOSEPH WASHBURN

A. B. in Sci. in Business; b. July 8, 1888, Chicago, Ill.; s. William Dow (b. Apr. 4, 1854, Platteville, Wis.) & Jean (Peck) Washburn (b. June 8, 1865, Coshocton, O.) Prepared in Lawrenceville H. S. Beta Theta Pi; Helmet Club; Yoxan; Phenix; Alpha Gamma Rho; Track Teams and Basketball. Truck Gardener; Automobile Bus., 1911—*Address*, 461 Maple Ave., Winnetka, Ill.; *Bus. Add.*, 1502 Mich. Ave., Chicago, Ill.

## 4486. MARGUERITE WATSON

A. B. in L. & A.; Teacher; b. July 30, 1887, Foster, Ky.; d. James Ferdinand (b. Apr. 17, 1847, Falmouth, Ky.) & Claire (Schoolfield) Watson (b. Sept. 18, 1854,

Foster, *do.*) Prepared in Delavan and Urbana H. Schs. Athenaeum; Phi Delta Psi; Kappa Delta Pi. Teacher of Engl. and Hist. in H. S. *Address*, Mionok, Ill.

## 4487. LYNN ANDRE WATT

B. S. in Chem.; Chemist; b. June 9, 1886, Pontiac, Ill.; s. William (b. Oct. 5, 1830, Zanesville, O.) & Mary Huston (Boys) Watt (b. Oct. 9, 1839, Easton, Pa.) Prepared in Pontiac H. S. Iris; Amer. Chem. Soc.; Alpha Chi Sigma. Asst. Chem., Armour & Co., June-July, 1911; First Asst. Chem., *do.*, 1911— Member Ill. Acad. of Sci. *Address*, 6337 Normal Blvd., Chicago, Ill.

## 4488. MARGARET WEINBERG

(Sister of No. 3601)

A. B. in L. & A.; Teacher; b. Jan. 4, 1889, Augusta, Ill.; d. M. (b. Jan. 5, 1860, *do.*) & Flora Jane (Bolton) Weinberg (b. Apr. 29, 1862, Pa.) Prepared in Rushville H. S.; Univ. of Calif. summer sch., 1911. Alpha Alpha. Substitute in Pub. Sch., Santa Cruz, Calif., 1911; Teacher in H. S., Somerset, Ky. *Address*, Rushville, Ill.; *Tem. Add.*, Somerset, Ky.

## 4489. GEORGE RICHARD WELCH

B. S. in E. E.; Construction Work; b. Feb. 22, 1882, Joliet, Ill.; s. George Francis (b. Aug. 13, 1852, Joliet, Ill.) & Margaret Loretta (Conlon) Welch (b. Mar. 1, 1852, Honeoye Falls, N. Y.) Prepared in Joliet Twp. H. S. Zeta Psi. Construction work with Ill. Street Co. & Commonwealth Edison Co., Chicago. *Address*, 410 S. Ottawa St., Joliet, Ill.; *Bus. Add.*, 6328 St. Lawrence Ave., Chicago.

## 4490. JACOB WENDLING

B. S. in C. E.; Estimator; b. Apr. 12, 1883, Elran, Ger.; s. Jacob (b. Sept. 21, 1847, Elran, *do.*) & Anna Katharina (Richert) Wendling (b. Dec. 4, 1845, *do.*) Prepared in Williamsville H. S. Insp. of Water Works Constr., 1910-11; Estimator, Ornamental Iron, 1911— *Address*, Williamsville, Erie Co., N. Y.; *Bus. Add.*, 152 Terrace St., Buffalo, N. Y.

## 4491. FREDERICK WILLIAM WESTON

B. S. in C. E.; Civ. Engr.; b. June 1, 1888, Topeka, Kan.; s. William Sumner (b. June 22, 1860, Champaign, Ill.) & Elizabeth Jane (Towilson) Weston (b. Dec. 25, 1861, Eng.) Prepared in Hyde Park H. S., Chicago. Tau Beta Pi; Lieut.-Col. Estimator for Moravia Constr. Co., 1910; Draftsman, Purdy & Henderson, Engrs., Chicago, 1911; Timekeeper for Pamley & Nethercut Co., Ft. Worth, Tex., 1912. *Address*, 6617 Greenwood Ave., Chicago, Ill.

## 4492. BURTON CYRENIUS JOB WHEATLAKE

B. S. in E. E.; Elec. Engr.; b. Nov. 10, 1884, Cleveland, O.; s. Samuel Kennedy (b. 1856, Kingston, Ont.) & Emma (Burnap) Wheatlake (b. Aug. 7, 1857, Cherry Valley, N. Y.) Prepared in Greenville Coll. Acad. B. S., Greenville Coll., 1907. Secy. E. E. Soc.; Test Man, 1910-11; Transformer Engr., 1911-12; Transformer Expert, Denver Office, Gen. Elec. Co., 1912— Student Member, A. I. E. E.; Sons of Jove. Married Florence Joy, Oct. 10, 1912, Greenville, Ill. *Address*, 903 W. Stoughton St., Urbana, Ill.; or c/o General Electric Co., Denver, Colo.

## 4493. JOHN EZRA WHITCHURCH

B. S. in Agr.; Agriculturist; b. Sept. 25, 1866, Centralia Twp., Marion Co., Ill.; s. Lewis Thomas (Feb. 7, 1834, *do.*) & Lydia Caroline (Holaday) Whitchurch (b. Feb. 26, 1845, *do.*) Prepared in Salem H. S.; N. Ind. Nor. Sch., Valparaiso, Ind.; S. Ill. Nor. Univ., Carbondale, Ill. Agr. Club; Alpha Zeta. Asst. in Soil Fertility, Agr. Exp. Sta., Univ. of Ill. Married Lulu Parker, Aug. 30, 1893, Blue Island, Ill. Children, Helen, b. Aug. 10, 1894; Louise, b. Dec. 8, 1899. *Address*, Salem, Ill.

## 4494. FLORENCE LEONE WHITE

A. B. in L. & A.; Principal; b. Dec. 27, 1888, Rantoul, Ill.; d. Joseph Smith (b. 1840, Derry, Ireland) & Jane (Osborne) White (b. 1846, Griggsville, Ill.) Prepared in Rantoul H. S. Phi Beta Kappa; Class Basketball. Prin. of Rantoul H. S., 1910-11. *Address*, Rantoul, Ill.

## 4495. OTIS GUNN WHITEHEAD

B. S. in C. E.; Civ. Engr.; b. Sept. 24, 1885, Lawrence, Kan.; s. Herbert Clarkson (b. Brampton, Can.) & Vera (Gunn) Whitehead (b. Wyandotte, Kan.) Prepared in Hyde Park H. S. Delta Tau Delta; Shield and Trident; Helmet; 1909 Jun. Prom. Com. Draftsman, Ritter and Mott, Engrs., 1910; Insp., Leonard Const. Co., 1910-11; Draftsman, I. C. R. R., 1911; Supt. Schenck & Williams, Archts., Dayton, O., 1911-12. Member Presb. Church; Dayton Country Club. *Address*, 341 W. Monument Ave., Dayton, O.

## 4496. DONALD FLETCHER WILEY

(Brother of No. 2279)

A. B., Bus. L. & A.; Sales Mgr.; b. Mar. 11, 1886, Peoria, Ill.; s. William Rodney (b. Oct. 4, 1850, Saxton's R., Vt.) & Nellie (Day) Wiley (b. June 11, 1851, Townsend, Vt.) Prepared in Peoria H. S.; Bradley Poly. Inst.; Univ. of Wis. Alpha Tau Omega; Glee Club, Univ. of Ill.; Tennis Team, Doubles championship, 1909-10. Chemist with Ill. Steel Co. 1910; Western Sales Mgr., Flexlume Sign Co., 746 First

Natl. Bank. Member Baptist Church. Married Mercy Miller, Apr. 29, 1911, Peoria, Ill. *Address*, 6262 Jackson Park Ave., Chicago, Ill.

## 4497. CHARLES JULIUS WILLARD

B. S. in Agr.; Farmer; b. Feb. 14, 1889, Manhattan, Kansas; s. Julius T. (b. 1862, Wabausee, Kans.) & Lydia (Gardiner) Willard (b. Missouri, 1863). Prepared, Manhattan (Kans.) City Schools; Kansas State Agr. Coll., 1904-08, taking B. S. in Gen. Sc., 1908. Alpha Zeta; Sigma Xi; Agr. Club; Final Honors. Married Vivien Madeline Ullmer, Oct. 28, 1911, Chicago. *Address*, Bradford, Kans.

## 4498. ARTHUR EDWARDS WILLIAMS

(Husband of No. 4313)

B. S. in Ceramics; Cer. Engr.; b. June 21, 1886, Cleveland, O.; s. Nicholas (b. Sept. 15, 1851, New York) & Alice May (Edwards) Williams (b. July 24, 1861, London, Eng.) Prepared in Cleveland H. S.; Univ. Acad.; Ohio State Univ. Ceramics Soc. Supt. Monmouth Brick & Tile Co., 1910-11; Cer. Engr., Western Brick Co., Danville, Ill., 1910-11. Factory Supt., *do.*, 1912—Article, Investigation of Iron Ore Cement, *Trans. Amer. Cement Users' Assoc.*, 1902. Member, Amer. Cer. Soc.; Ill. Brick Makers' Assoc. Married Laura M. Miller, Oct. 12, 1912. *Address*, Harmon Ave., Danville, Ill.

## 4499. CLARENCE FOSS WILLIAMS

A. B. in Bus. L. & A.; Journalist; b. Dec. 30, 1886, Elgin, Ill.; s. John Howard & Mary Elizabeth (Foss) Williams. Prepared in Elgin H. S. Phi Kappa Psi; Shield & Trident; Theta Nu Epsilon. Editorial Dept., *Cleveland Leader & Cleveland News*. Married Ruby Woods, Sept. 5, 1911, Belvidere, Ill. *Address*, 10415 Colonial Ave., Cleveland, O.

## 4500. EVERETT WILLIAMS

B. S.; A. B.; Principal; b. March 30, 1881, Harmony, Ind.; s. Thomas (b. Aug. 6, 1843, *do.*) & Rachel Ann (Thompson) Williams (b. Sept. 5, 1853, Indianola, Ill.). Prepared in Vermilion Acad., Vermilion Grove; Earlham Coll., Richmond, Ind. Prin. Bement H. S.; Recording Secy. Y. M. C. A.; Earlham Coll., 1905-6. Married Ora Lou Robinson, Dec. 30, 1908, Urbana, Ill. *Address*, Mt. Vernon, Ill., R. F. D.

## 4501. GLENN RICHARD WILLIAMS

B. S. in C. E.; Civ. Engr.; b. July 26, 1887, Dennison, Ia.; s. Richard Edward (b. 1864, Iowa City, Ia.) & Mary Elizabeth (Campbell) Williams (b. 1864, Chicago, Ill.). Prepared in Jefferson H. S.; Lewis Inst. Triangle. Asst. Engr., Chicago Heights Land Assoc., 1910; Asst. City Engr., Chicago Heights, 1910—*Address*, 23 Nineteenth St., Chicago Heights, Ill.

## 4502. FRANK WILLS

B. S. in Chem.; Chemist; b. Feb. 20, 1884, Mackinaw, Ill.; s. James M. Wills. Prepared in Mackinaw H. S.; I. S. N. U. Acacia; Alpha Chi Sigma; Senior Hat Com.; Pres. Chem. Club. *Address*, 225 Fla. Ave., Jacksonville, Fla.

## 4503. LUCY GRAY WILSON (ERRETT)

B. L. S.; Librarian; b. Apr. 14, 1887, Washington, Ia.; d. Frank Louis (b. Feb. 20, 1863, *do.*) & Harriet Frances (Williams) Wilson (b. June 14, 1864, West Newton, Mass.). Prepared Washington H. S.; Lasell Sem. Auburndale, Mass., 1904-6. Pi Beta Phi; Phi Delta Psi. Libr., Kewanee Pub. Libr., 1910-11. Member, D. A. R. Married Albert Widney Errett, Jr., Oct. 11, 1911, Washington, Ia. *Address*, 524 S. Chestnut St., Kewanee, Ill.

## 4504. NELLE MAE WILSON

B. L. S.; Librarian; b. Feb. 6, 1886, Ashland, Ill.; d. Edmund James (b. Sept. 22, 1857) & Harriet Catherine (Hine) Wilson (b. Jan. 4, 1863). Prepared in Macomb H. S.; Cent. Prep. Sch.; Northwestern Univ., 1905-7. Delta Gamma. Libr., Monticello Sem., 1910-11; Asst. Libr., Western Ill. State Nor. Sch., Macomb, 1911—*Address*, Macomb, Ill.

## 4505. HULDA CATHERINE WITTE

A. B. in L. & A.; Teacher; b. Aug. 12, 1886, Pekin, Ill.; d. Henry C. (b. Sept. 30, 1854, Berlin, Ger.) & Anna Rose (Handley) Witte (b. Mar. 1, 1856, Stuttgart, Ger.) Prepared in Pekin H. S. Athenean; Phi Beta Kappa. *Address*, Newman, Ill.

## 4506. OTTO FRED WOLF

B. S. in C. E.; Civ. Engr.; Draftsman; b. Sept. 15, 1885, Niles Center, Ill.; s. Henry (b. Dec. 30, 1856, Augsburg, Ger.) & Louise (Wurtz) Wolf (b. Nov. 8, 1862, West Chicago, Ill.). Prepared in Elmhurst (Ill.) Proseminary. Concrete Sub-foreman, Timekeeper & Draftsman, Amer. Bridge Co. *Address*, Elmhurst, Ill.

## 4507. GEORGE VERNON WOOD

LL. B.; Graindealer; b. Sept. 8, 1884, Gifford, Ill.; s. Robert (b. Dec. 14, 1861, Penfield, Ill.) & Prudence Eve Stewart (b. Nov. 25, 1861, Charleston, Ill.). Prepared in Rantoul H. S. Acacia; John Marshall Law Club; Circulation Mgr., *The Daily Illini*; Chm. Senior Com., 1910. A. F. & A. M.; M. E. Church; Natl. Geog. Soc. *Address*, Gifford, Ill.

## 4508. HENRY CLAY WOOD

B. S. in Agr.; Asst. Cashier; b. Sept. 26, 1884, DeKalb, Ill.; s. Edward Olin (b. Sept. 27, 1850, Gilbertsville, N. Y.) & Amelia L. (Mason) Wood (b. Mar. 21, 1854, Ber-

lin Heights, O.) Prepared, DeKalb H. S.; Univ. of Chicago, 1902-3. Alpha Zeta; Sigma Xi. Asst. Cashier Com. Tr. & Sav. Bk. of DeKalb. *Address*, DeKalb, Ill.

4509. MARGARET CROWELL WOOD (DICK)

(Wife of No. 2944)

B. L. S.; b. Jan. 10, 1885, Mt. Pulaski, Ill.; d. Zeno Kelley (b. 1841, West Yarmouth Mass.) & Sarah Jane (Chase) Wood (b. 1844, Macomb, Ill.) Prepared Mt. Pulaski H. S.; St. Marys Sch., Knoxville A. B., 1905. Phi Beta Phi; Phi Delta Psi. Married Carl Rankin Dick, '07, Dec. 11, 1912, Champaign, Ill. *Address*, Decatur, Ill.

4510. STEPHEN GASKELL WOOD

B. S.; b. Dec. 28, 1884, Evanston, Ill.; s. E. W. Wood. Prepared in Evanston Twp. H. S. *Address*, Clyde, Ill.(†)

4511. WILLIAM STRONG WRIGHT

A. B. in L. & A.; Mfr. of Elec. Signs; b. Nov. 29, 1886; s. Alvin (b. Easthampton, Mass.) & Caroline (Trimble) Wright (b. Crown Point, N. Y.) Prepared in Cushing Acad., Mass.; Univ. of Vt., 1906-8. Alpha Tau Omega; Delta Kappa Chi; Varsity football; class football. Vice Pres. Flexlume Sign Co. Member Univ. Club, Buffalo, N. Y.; Westminster Club. Married Mabel Dorcas Stanton, Jan. 22, 1912, New York. *Address*, 1301 West Ave., Buffalo, N. Y.

4512. MINNIE YONGE

A. B. in Science; Teacher; b. Dec. 14, 1882, Richland Co., Ill.; d. Zebulon I. (b. Feb. 14, 1851, Rising Sun, Ind.) & Margaret J. (Dickerson) Yonge (b. Nov. 24, 1861, Jasper Co., Ill.) Prepared, Logan Co. H. S. Univ. of Colo. 3 years; Teacher of Biology in Industrial Arts H. S. of Logan Co., Sterling, Colo.; *do.* in H. S., Carthage, Mo.; Pres. Westminster Guild, 1911; Pres. Christian Endeavor, July, 1911— *Address*, 910 Main St., Carthage, Mo.

4513. ROSE JANE YOUNG (BALLOU)

A. B. in Gen. Sci.; b. Aug. 21, 1879, Grafton, Nebr.; d. Robert J. (Rushville, Ill.) & Mary (Harrison) Young (b. Waymart, Pa.) Prepared, Rushville H. S. Married Frederic Herbert Ballou, Rushville, Ill., Aug. 18, 1910. *Address*, Tempe, Ariz.

4514. JOHN BENNETT YOWELL

A. B. in Ceramics; Ceramist; b. Aug. 1, 1887, Dudley, Ill.; s. Edmund (b. Sept. 2, 1863, Clark Co., Ill.) & Clara Frances (Bennett) Yowell (b. Sept. 9, 1862, Edgar Co., Ill.) Prepared in Univ. Acad. B. P. O. E. and A. F. and A. M. *Address*, Dudley, Ill.

4515. JUEDAN TUN-SHON ZHEN

A. B. in L. & A.; B. S. in R. R. C. E., 1911; A. M., 1911; b. 1880, Soochow, Shanghai, China. Prepared Nanyang Coll., Shanghai, China; Univ. of Calif., 1905-07; Univ. of Wis., 1907-08. C. E. Club; Cosmopolitan Club. Asst. Prof. of Mathematics in the College of Finance. Member Trinity M. E. Church, Urbana, Ill. *Address*, Box 822, U. S. Postal Agency, Shanghai, China.

4516. AARON WILBUR ZIMMERMAN

B. S. in M. E.; Inspector; b. Oct. 14, 1885, Tiskilwa, Ill.; s. Samuel (b. June 18, 1858, Peoria, Ill.) & Katherine (Albrecht) Zimmerman (b. Apr. 3, 1858, Tiskilwa, Ill.) Prepared in Tiskilwa H. S. Testing Eng., 1910-11; Inspector, 1911— *Address*, 708 Jackson St., Gary, Ind.

4517. GEORGE FULTON DANIEL ZIMMERMAN

LL. B.; Attorney; b. Aug. 3, 1883, Mason City, Ill.; s. Albert Randolph (b. 1853, Mason City, Ill.) & Anniab Belle (Walker) Zimmerman (b. 1865, Mason City Ill.) Prepared in Mason City H. S. & Univ. Acad. Psi Upsilon; Freshman football. With contract Dept. of Central Union Tel. Co. 1910-11; practicing law in Peoria, 1911— Married Julia Gale Barrett, June 27, 1910, Cincinnati, O. Child, Elizabeth Gale, b. June 13, 1911. *Address*, 118 E. Arcadia Ave., Peoria, Ill.

CLASS OF 1911 (479)

4518. ALFRED NALLE ABBOTT

(Son of No. 120; Brother of No. 4519)

B. S. in C. E.; Engineer; b. Aug. 1, 1887, Saltillo, Mexico; s. Theodore Sperry (b. Sept. 21, 1855, Morrison, Ill.) & Aurelia (Nalle) Abbott (b. New Orleans, La.) Prepared in Woodberry Forest, Orange, Va., and W. Texas Mil. Acad., San Antonio, Tex. Triangle. Civil Eng. in irrigation projects. *Address*, Saltillo, Coahuila, Mexico.

4519. THEODORA SARA ABBOTT

(Daughter of No. 120; Sister of No. 4518)

A. B. in L. & A.; b. Jan. 11, 1890, Saltillo, Coahuila, Mex.; d. Theodore Sperry (b. Sept. 21, 1855, Morrison, Ill.) & Amelia (Nalle) Abbott (b. Aug. 1, 1860, New Orleans, La.) Prepared in Fairmount Acad., Wichita, Kan. Kappa Kappa Gamma. *Address*, Saltillo, Coahuila, Mex.

## 4520. WILLIAM ALBERT ALBRECHT

A. B. in L. & A.; Teacher; b. Sept. 12, 1888, Flanagan, Ill.; s. John (b. Nov. 20, 1833, Ger.) & Barbara (Nafziger) Albrecht (b. Aug. 28, 1851, Zweibrücken, do.) Prepared in Acad., Bluffton Coll., O. Ionian. Teacher in Bluffton Coll., Bluffton, O. Member Classical Assoc. of Middle West & South. Address, 102 E. Green St., Champaign, Ill.

## 4521. WILLIAM SELBY ALLAN

B. S. in C. E.; Instrumentman; b. Oct. 6, 1888, Toronto, Can.; s. Selby Gundry (b. July 6, 1851, Brigus, Newfoundland) & Agnes Oliver (Rutherford) Allan (b. Aug. 19, 1861, Harbor Grace, do.) Prepared in Lewis Inst., Chicago. Freshman basketball team; baseball squad two years; class football. In Eng. Camps of Madeira-Mamore Ry., Jungles of Brazil; Levelman, 1911; Instrument, 1912— Address, 648 E. Cornelia Ave., Chicago, Ill.

## 4522. GEORGE B. ALLEN

B. S. in M. E.; Machinist; b. June 8, 1886, Roodhouse, Ill.; s. Alonzo (b. Dec. 8, 1837, do.) & Ellen Elizabeth (McCracken) Allen (b. May 25, 1842). Prepared in Roodhouse H. S. Tau Beta Pi; Final Honors; *Illini* Staff, 1910. Draftsman for Hastings Motor Shaft Co., 1911; with Hudson Motor Car Co., Detroit, Mich., 1912— Address, Roodhouse, Ill.

## 4523. RAY CLIFFORD ALLEN

A. B. in L. & A.; Record Clerk; b. May 27, 1886, Waterman, Ill.; s. Fred Lincoln (b. Sept. 30, 1869, do.) & Ella Pearl (Sawyer) Allen (b. Feb. 12, 1861, Pierce, Ill.) Prepared in Winfield (Kan.) H. S. Commonwealth Edison Co., Chicago. Address, 634 York Pl., Chicago, Ill.

## 4524. WILLIAM HERBERT ALMY

(Brother of No. 3621; Husband of No. 4535)

B. S. in M. E.; Dir. Man. Tr.; b. Oct. 14, 1881, Galesburg, Ill.; s. William Hoffman (b. Apr., 1851, Phila., Pa.) & Mary Louise (Shull) Almy (b. 1854, New York). Prepared in H. S. and Acad., Univ. of Ill. Charter memb. M. E. Soc.; Gym. Team; Capt. Cadet Regt. Summer School, Univ. of Ill., 1911. Dir., Man. Tr., Thornton Twp. H. S. Harvey, Ill.; Scout Master, Boy Scouts of Amer. Married Florence Baird ('11). Dec. 21, 1912, at Indianola. Address, 15601 Turlington Ave., Harvey, Ill.

## 4525. ARVID ROBERT ANDERSON

B. S. in E. E., 1911; M. S., 1912; Engr.; b. Oct. 1, 1890, Chicago; s. Lars Gustav (b. Dec. 5, 1858, Orebro Sweden) & Augusta (Gustavson) Anderson (b. Aug. 25, 1861; Boxholm, do.) Prepared in Hyde Park H. S., Chicago. Eta Kappa Nu; Tau Beta Pi; Sigma Xi; Gamma Alpha; Prelim. honors; Final Honors; Special honors; Grad. scholarship. With Jeffrey Mfg. Co., Columbus, O. Address, 380 Alden Ave., Columbus, O.

## 4526. CHARLES THOMAS ANDERSON

B. S. in E. E.; M. S., 1912; b. Mar. 12, 1888, Taylorville, Ill.; s. Archelaus (b. Oct. 16, 1851, Green Co., Ind.) & Leah Grace (Chapman) Anderson (b. May 4, 1860, Ogle Co., Ill.) Prepared in Taylorville Twp. H. S. Gen. Assembly under-graduate scholarship. Member Presb. Church. With Genl. Elec. Co., Pittsfield, Mass. Address, 603 S. Fifth St., Champaign, Ill.

## 4527. CLAIR ELMORE ANDERSON

B. S. in E. E.; Salesman; b. Feb. 19, 1886, Summer Hill, Ill.; s. H. L. & Eliza Anderson. Prepared in Pittsfield H. S. Elec. Eng. Soc. In Sales Dept. Genl. Elec. Co. Lamp Works, Harrison, N. J. Address, Harrison, N. J.

## 4528. WILLIAM CORNELISON ANTHONY

B. S. in M. E.; Testing Engr.; b. Aug. 26, 1890, Peoria, Ill.; s. Mark (b. Washington, Ill.) & Carrie Hester Anthony (b. Centralia, do.) Prepared in Streator Twp. H. S. M. E. Soc. Motor Truck building, Peoria; Technical Instr. testing of gas motors, N. O. Address, c/o Tulane Univ., New Orleans, La. (†)

## 4529. VERNE LINN APPLEGATE

(Brother of Nos. 2551, 3251)

A. B. in Sci.; Farmer; b. June 7, 1887, Atlanta, Ill.; s. Albert Augustus (b. May 6, 1849, Dillon, Ill.) & Clara Angelina (Miller) Applegate (b. May 8, 1851). Prepared in Atlanta H. S. Address, Duncan, Miss.

## 4530. JESSIE LOUISE ARMS

B. L. S.; Cataloger; b. Randolph, Wis.; d. Myron F. (b. Goshen, Vt.) & Mary Bass (Lyon) Arms (b. Randolph, Vt.) Prepared in H. S., Randolph, Wis. Ph. B., Lawrence Coll., 1904. Member D. A. R.; Amer. Lib. Assoc. Address, 328 E. Jefferson St., Iowa City, Ia.

## 4531. CHARLES NATHAN ARNOLD

B. S. in E. E.; Electrician; b. Nov. 5, 1889, Princeton, Ill.; s. R. B. & Susie K. (Alexander) Arnold. Prepared in Galena H. S. In Elec. Test. Lab., Evanston, Ill. Address, 1709 Ridge Ave., Evanston, Ill.

## 4532. RALPH ARNOLD

B. S. in Arch.; Architect; b. Oct. 2, 1889, Carbondale, Ill.; s. John J. (b. June 28, 1858, Henry, Ill.) & Samantha (Hindman) Arnold (b. Mar. 8, 1860, Carbondale,

III.) Prepared in S. Ill. Nor. Sch. Egyptian Club. Draftsman, until Sept. 1, 1911; Supt. of Constr., Sept. 1, 1911— *Address*, Davidson Auto Block, Sioux City, Ia.

## 4533. ALPHYLD JOSEPHINE AXELSON

B. S. in L. & A.; Teacher; b. June 21, 1891, Moline, Ill.; d. G. E. (b. 1859, Sweden) & Augusta (Rylander) Axelson (b. 1863, *do.*) Prepared in Moline H. S. Attended Grinnell Coll., Ia., 1907-8; Augustana Coll., 1908-9. Alpha Delta Phi. Teacher of Eng., Somers H. S., 1911— *Address*, R. F. D., Moline, Ill.

## 4534. FREDERICK EUGENE BAER

A. B. in L. & A.; Reporter; b. Aug. 31, 1889, Belleville, Ill.; s. Amson (b. Aug. 8, 1851, Wurttemberg, Ger.) & Sadie (Saenger) Baer (b. Feb. 6, 1865, N. Y. City). Prepared in St. Louis Man. Tr. Sch. Assoc. Editor of *Illini*; Local Editor of *Illini*; Editor, *Dope Sheet*; Ill. Union Council; *Illio* Board; Senior Mem. Com.; Class Day Com.; Fall Homecoming Com.; Asst. Editor *Alumni Quarterly*; Editor-Mgr. *The Summer Illini*. Newspaper Reporter; St. Louis *Times*; *The Philadelphia Press*. *Address*, c/o *The Daily Press*, Philadelphia, Pa.

## 4535. FLORENCE BAIRD (ALMY)

(Wife of No. 4524)

A. B. in L. & A.; b. Jan. 22, 1890, Indianola, Ill.; d. W. S. (b. Aug. 26, 1853, *do.*) & Laura (Gray) Baird (b. Sept. 14, 1862, Sidell, Ill.) Prepared in Indianola H. S. and Frances Shimer Acad. Kappa Delta Pi; Illioli. Practice teaching in Acad. Married William H. Almy ('11), Dec. 21, 1912, at Indianola. *Address*, 15601 Turlington Ave., Harvey, Ill.

## 4536. CHARLOTTE PHELPS BAKER

A. B. in L. & A.; b. Jan. 27, 1888, Sullivan, Ill.; d. John Henry (b. Feb. 3, 1854, *do.*) & Carrie A. (Phelps) Baker (b. May 10, 1856, Willmington, Ill.) Prepared in Sullivan H. S. Alpha Chi Omega; Althenai. *Address*, Sullivan, Ill.

## 4537. ELMER JEROME BAKER, JR.

A. B. in L. & A.; with *Farm Implement News Co.*; b. Jan. 3, 1889, Chicago; s. Elmer Jerome (b. 1861, Quasqueton, Ia.) & May Fuller (Jones) Baker (b. 1862, St. Charles, Ill.) Prepared in Hyde Park H. S. & New Trier Twp. H. S. Alpha Delta Phi; Phi Delta Phi. *Address*, 410 Diversey Parkway, Chicago; *Bus. Add.*, 701 Masonic Temple, Chicago.

## 4538. ADA LILLIAN BALDWIN

B. S. in Agr.; Teacher; b. Sept. 16, 1888, Port Rowan, Ont.; d. H. V. & Annie (Cridland) Baldwin. Prepared in North Dixon H. S.; Univ. of Wisc., 1907-8. H. Sci. Club; Pi Beta Phi. Teacher of Dom. Sci. in Rockford H. S. Member of Rockford Woman's Clubs. *Address*, Dixon, Ill.

## 4539. BRYANT BANNISTER

(Brother of No. 4541)

B. S. in M. E., 1911; Grad. Stud. in Mass. Inst. of Tech.; b. Oct. 24, 1887; s. John Conkey (b. Nov. 15, 1860, Evanston, Ill.) & Frances Elizabeth (Bryant) Bannister (b. May 17, 1866, Princeton, Ill.) Prepared Kewanee H. S. Delta Upsilon; Tau Beta Pi; Phenix; M. E. Soc.; Student A. S. M. E.; Prelim. honors; Univ. Bowling, 1909-10-11; Pres. Y. M. C. A., 1910-11; Pres. Ill. Union, 1910-11; Chm. Home Coming Com., 1910; Univ. Golf, 1911. *Address*, Kewanee, Ill.; *Tem. Add.*, 1123 South Ave., Wilksburg, Pa.

## 4540. JULIAN CLYDE BANNISTER

B. S. in C. E.; Civ. Engr.; b. Feb. 14, 1888, Veil, Ia.; s. E. B. Bannister. Prepared in Ellsworth H. S. Triangle. *Address*, 1613 Vermont Ave., Los Angeles, Calif.

## 4541. KIMBALL BANNISTER

(Brother of No. 4539)

A. B. in Sci.; Student; b. July 4, 1889, Princeton, Ill.; s. John C. (b. Nov. 15, 1860, Evanston, Ill.) & Frances (Bryant) Bannister (b. May 17, 1865, Princeton, Ill.) Prepared in Kewanee H. S. Delta Upsilon; Sigma Mu Rho; Nu Sigma Nu; Varsity Baseball squad; Class Baseball; Class Bowling; Chm. Sr. Invitation Com.; *Illio* staff; Y. M. C. A. Cabinet; Univ. Auditing Comm. Student in Northwestern School of Medicine. *Address*, 2514 Prairie Ave., Chicago; *Home Add.*, 519 S. Tremont St., Kewanee, Ill.

## 4542. JESSE AUGUST BARLOGA

B. S. in Arch.; Draftsman; b. Feb. 15, 1888, Pecatonica, Ill.; s. Henry (b. Milwaukee, Wis.) & Otillia (Hedke) Barloga (b. *ibid.*) Prepared in Pecatonica H. S. Arch't'l draftsman. *Address*, 512 N. Main St., Rockford, Ill.; *Bus. Add.*, 420 Brown Bldg., Rockford.

## 4543. NELSON ROGERS BARR

B. S. in E. E.; Engineer; b. May 3, 1884, Quincy, Ill.; s. Harvy F. & C. Isabell (Tuthill) Barr. Prepared in Quincy H. S. Asst. Elec. Engr., Chicago. *Address*, 230 E. Huron St., Chicago, Ill.

## 4544. ALBERT EDWARD BARRADELL

A. B. in Sci.; Teacher; b. in New Castle on Tyne, Eng.; s. Albert (b. 1844, Childswickham, Eng.) & Elizabeth (Clark) Barradell (b. 1848, London, Eng.) Prepared

in Prophetstown H. S. and Northern Ill. State Nor. Sch. Delta Tau Delta; Students Union Play; Band; Orchestra. Teacher in H. S., Oak Park, Ill. Member M. E. Church. *Address*, Prophetstown, Ill.

## 4545. SARAH ANITA BARRETT (REECE)

(Wife of No. 3930; Sister of No. 1801)

A. B. in L. & A.; b. Nov. 6, 1886, Butler, Ill.; d. Jesse Clark (b. May 30, 1839, Deerfield, Ind.) & Emma Cornelia (Hutchinson) Barrett (b. Dec. 19, 1852, Henry, Ill.) Prepared in Butler H. S.; Hillsboro H. S.; Acad. Univ. of Ill. Phi Delta Psi; Yo Ma; Alpha Xi Delta. Teacher of Eng., Litchfield H. S., 1910-11. Member Y. W. C. A., 1905-7. Married Wade W. Reece, June 29, 1911, Butler, Ill. *Address*, 3307 W. 63rd Place, Chicago, Ill.

## 4546. PERCY LEVI BARTON

B. S. in C. E.; Engr.; b. Oct. 5, 1886, Normal, Ill.; s. Herbert Jewett (b. Newport, N. H.) and Sara Lavina (Dodge) Barton (b. Granthorn, N. H.) Prepared in Champaign, Ill., H. S. *Address*, Burns Lake, B. C.

## 4547. JOHN BESLER BASSETT

B. S. in E. E.; Engr.; b. Jan. 17, 1889, Chicago; s. Norman C. & Laura H. (Besler) Bassett (b. Augusta, Ill.) Prepared in Chicago Man. Tr. Sch.; Univ. H. S.; Armour Inst., 1905-8. Delta Tau Delta; Sigma Xi. Stud. mem. A. I. E. E.; Urbana & Schenectady Secs. Amer. Inst. of E. E.; Mohawk Golf Club; Schenectady Boat Club. *Address*, 1202 Union St., Schenectady, N. Y.; *Bus. Add.*, Testing Dept., Gen. Elec. Co.

## 4548. FRANK STANLEY BAUER

(Brother of No. 3635)

B. S. in M. E.; Instr.; b. Nov. 27, 1888, Blue Mound, Ill.; s. Charles R. & Alice K. (Wall) Bauer. Prepared in Prep. School, James Millikin Univ. and Prep., Univ. of Ill. Sigma Xi. Draftsman for Bunsen Coal Co.; Instr. in M. E., Univ. of Colo. *Address*, Boulder, Colo.

## 4549. OTTO ANTON BAUER

B. S. in A. E.; Arch. Engineer; b. Apr. 22, 1877, Home City, Kans.; s. Victor (b. Aug. 14, 1857, Hohenzollern, Germany) & Annie Marie (Lenz) Bauer. Prepared in Horton H. S. & Rose Poly. Inst.; Arch. Club; Spaulding Guild; Loyola. Supt. of Const., Iowa Mausoleum Co., Main office, Waterloo, Ia. *Address*, Horton, Brown Co., Kans.

## 4550. FLORENCE GABRIELLE BAXTER

(Sister of Nos. 2572, 3269)

A. B. in Sci., M. A., 1912; Teacher; b. Jan. 21, 1890, Nauvoo, Ill.; d. Emile J. (b. May 13, 1853, Newark, N. J.) & Eugenie A. (Dadant) Baxter (b. France). Prepared in Keokuk (Ia.) H. S.; Phi Beta; Sigma Xi; Athenean; Girls Ath. Assoc.; Scholarship in Math., 1911-12; Class Basketball team. Teacher Farmer City H. S. *Address*, Farmer City, Ill.

## 4551. HERBERT CLINTON BECK

B. S. in C. E.; Engineer; b. Dec. 19, 1888, Chemung, Ill.; s. Robert J. (b. Dec. 17, 1851, Co. Armagh, Ireland) and Emma M. (Puffer) Beck (b. Jan. 25, 1857, Chemung, Ill.) Prepared Harvard, Ill., H. S. on Varsity Track Team. *Address*, 139 W. 70th St., Chicago, Ill.

## 4552. HOWARD BENJAMIN BEECHER

A. B. in L. & A.; Teacher; b. Apr. 16, 1862, Monmouth, Ill.; s. Benjamin Jonah (b. July 22, 1832, St. Lawrence Co., N. Y.) Mercy Ann (Boland) Beecher (b. do.) Prepared in Galva (Ill.) H. S. & Ann Arbor (Mich.) H. S.; Undergrad. work in Iowa State Univ. & Univ. of Mich.; Prin. Douglas School; Prin. Night School; Treas. Cent. Ill. Teachers' Assoc., 1910-12; Sec.-Treas. Peoria Phi Delta Theta; Alumni Club. Married Alice Day, 1886, Galva, Ill. Children, Benjamin Sanford, b. July 1, 1888; Dorothy Alice, b. Mar. 1, 1896; Frances, b. May 24, 1899. *Address*, 408 Frye Ave., Peoria, Ill.

## 4553. JOE POPE BENSON

A. B. in L. & A.; in Bank; b. Dec. 14, 1889, Marion, Ill.; s. William Lumb. (b. Sept. 1, 1852, do.) & Mary Delilah (Pope) Benson (b. Mar. 13, 1863, Herrin's Prairie, Ill.) Prepared in Herrin and Marion H. Schs. Iris; Scribblers; Adelphi; Y. M. C. A.; Phi Beta Kappa; Prelim. Honors; *Illini* Staff; *Ill. Magazine* Board; Hatched Orator; Asst. Mgr. *Alumni Quarterly*. Member Christ. Church; A. F. & A. M. *Address*, Herrin, Ill.

## 4554. FRED STANTON BENTON

B. S. in Ry. E.; Masonry Inspr.; b. Oct. 15, 1886, Forsyth, Ill.; s. Victor Wayne (b. Sept. 26, 1854, Beechtown, O.) & Nettie Flora (Stewart) Benton (b. Apr. 13, 1853, Decatur, Ill.) Prepared in Decatur H. S. Attended James Millikin Univ., 1906-9. Acacia, Masonry Inspector, Bridge Dept., I. C. R. R. *Address*, 1524 E. 61st St., Chicago, Ill.

## 4555. ADDA ELIZABETH BERGER

(Sister of No. 1809)

A. B. in L. & A.; Teacher; b. May 22, 1888, Dolton, Ill.; d. John (b. 1844, do.) & Margaret (Karch) Berger (b. 1853, Frankfort, Ill.) Prepared in Lexington H. S. Chi Omega; Illioli; Der Deutscher Verein. Teaching in Lexington, 1911— Member M. E. Church. *Address*, Dolton, Ill.

## 4556. LOUIS STEWART BERNSTEIN

B. S. in C. E.; b. Apr. 21, 1887, Chicago; s. A. Bernstein. Prepared in Medill H. S. Varsity Football; Varsity Basket ball, Capt., 1911; Phenix. *Address*, 489 Morgan St., Chicago, Ill. (†)

## 4557. JOHN DAVID BIGGS

LL. B.; Lawyer; b. Feb. 23, 1888, Tamalco, Ill.; s. Henry Pinckney (b. June 14, 1847, Callaway Co., Ky.) & Delphia Maria (Holsberry) Biggs. Prepared at Greenville Acad. and Whipple Acad., Jacksonville, Ill. *Address*, Greenville, Ill.

## 4558. THOMAS MILTON BIRNEY

A. B. in L. & A.; Supt. of Schools; b. July 7, 1869, Leroy, Ill.; s. John W (b. Cadiz, Ohio) & Mary Jane (Healeo) Birney (b. Cadiz, Ohio). Prepared at Normal H. S., Normal, Ill., Wesleyan Univ. Acad.; Ill. State Nor. Univ. (graduated 1899). Bloomington, Ill. Univ. of Chicago (1900-1901). Supt. of schools, Macomb, Ill. Natl. Educ. Assoc.; Natl. Geog. Soc.; A. F. & A. M. Married Olive Gertrude Thomas, June, 1905, Edwardsville, Ill. Child, Robert Milton, b. Jan. 30, 1907. *Address*, 316 N. Johnson St., Macomb, Ill.

## 4559. CHARLES DAY BLACK

B. S. in E. E.; M. S. 1912; b. June 3, 1885, Plymouth, Ill.; s. William (b. July 15, 1851, Elkton, Ky.) & Mary Elizabeth (Walton) Black (b. Aug. 30, 1856, Plymouth, Ill.) Prepared at Christian Univ. Acad. and Christian Univ., Canton, Mo.; E. E. Soc.; 1st Lieut. and Bat. Adj., 1908-9. Student Member of Amer. Inst. of Elec. Engrs. Research Lab., Gen'l Elec. Co., Pittsfield, Mass. *Address*, Pittsfield, Mass.

## 4560. ELMER FREDERICK BLAKESLEE

B. S. in M. & S. E.; Engineer; b. Aug. 25, 1890, Fairfield, Nebr.; s. Fred Gerlaise (b. June 6, 1862, Woodstock, Ill.) & Lillian May (Fuser) Blakeslee (b. Feb. 21, 1865, *do.*) Prepared in Lockport & Joliet H. Schs. Phi Gamma Delta; Phenix; Scabbard & Blade; Helmet; Ku Klux; Prelim. Honors; Mgr., Varsity Football; Class Baseball & Football. Engr. Dept., Stone & Webster, Eng. Corporation. *Address*, c/o Stone & Webster, Keokuk, Ia.

## 4561. HELEN EVA BLISS

A. B. in L. & A.; b. Feb. 11, 1891; d. Abel (b. Aug. 8, 1853, New Lenox, Ill. & Nettie (Lynk) Bliss (b. Sept. 25, 1857, *do.*) Prepared in Lake View, Chicago, & Lexington Miss., H. Schs. Phi Beta; Alethenai; *Illini* Staff; Y. W. C. A. Cabinet; Woman's League Adv. Bd.; Classical Club; Class Day Com. Member S. Assoc. of Coll. Alumni. Teacher in H. S., Logansport, La. *Address*, 9c2 Robinson Pl., Shreveport, La.

## 4562. WILLIAM NICHOLAS BOLLINGER

B. S. in C. E.; Draftsman; b. Aug. 30, 1889, Sycamore, Ill. s. Frank Wm. (b. May 6, 1859, Burlington, Ill.) & Mary Ann (Fleming) Bollinger (b. March 16, 1860, Naperville, Ill.). Prepared in Sycamore H. S.; Phi Kappa. *Address*, 1305 Ruby Ave., Kansas City, Kan.

## 4563. ELVIN EDWARDS BOON

B. S. in E. E.; Tester; b. Nov. 20, 1890, Chrisman, Ill.; s. William Elijah, (b. Nov. 13, 1868, Chrisman, Ill.) and Caroline (Edwards) Boon. Prepared in Chrisman H. S. Ilius; E. E. Soc.; Student Member A. I. E. E.; Scholar from Edwards Co.; Junior Prom. Com.; Eng. Dance Com.; Mgr., 1911 Class baseball team. Apprentice Engr. Westinghouse Elec. and Mfg. Co., (Regular tester). Member Westinghouse Club; Excursion Leader and member of track teams; Chairman Entertainment Com. Univ. Bible Class of First Presb. Church. *Address*, 520 Franklin Ave., Wilkinsburg, Pa.

## 4564. PAVITRA KUMAR BOSE

A. B. in Sci.; Chemist; b. Oct. 3, 1883, Mymensingh, India; s. Sasi Kumar & Mrinmcoyce ((Bal) Bose. Prepared in City Collegiate Sch., Mymensingh, India; Univ. of Calcutta, Calcutta, India (1901-1904) Univ. of Chicago, 1907-8; Cosmopolitan Club. Asst. in Ill. State Water Sur.; Bacteriologist to Morris & Co., Stock Yards, Chicago, Ill. *Address*, Nazabazar, Mymensingh, Bengal, India.

## 4565. THOMAS LYLE BOYS

A. B. in Sci.; Ceramist; b. Nov. 1, 1887, Lacon, Ill.; s. William Henry (b. Dec. 18, 1862, Marshall Co., Ill.) & Mary Althea (Stire) Boys (b. Apr. 1, 1861, Marshall Co., Ill.) Prepared in Streator, Ill., H. S. Delta Kappa Epsilon; Alpha Chi Sigma. A. B. Lake Forest Coll., 1909. Ceramist with Barr Clay Co., Streator, Ill.; Member A. F. & A. M.; Streator Club. *Address*, c/o Barr Clay Co., Streator, Ill.

## 4566. ELIZABETH LUCINDA BRADLEY

A. B. in Sci.; Teacher; b. Dec. 2, 1873, Peosta, Ia.; d. Curtiss C. Cady (b. Oct. 12, 1840, Cayuga Co., N. Y.) & Amelia (Robinson) Bradley (b. Jan. 30, 1843, *do.*) Prepared in Weedsport H. S., Weedsport, N. Y.; Cornell Univ., Ithaca, N. Y.; Marine Biol. Sta., Cold Spring Harbor, 1902; Harvard Univ., Cambridge, Mass., 1906; Univ. of Mich., 1908; graduated from State Nor. Sch., Oneonta, N. Y., 1897. Prin., Teachers' Tr. Sch., Troy, N. Y. Member, Second Presb. Church and Women's Civic League, Troy, N. Y.; Troy Teachers Assoc.; Arethusa Sorority, New York State Nor. Sch. *Address*, Cato, Cayuga Co., N. Y.



## 4567. JOSEPH LAJUS BRADY

B. S. in Arch.; Arch.; b. May 8, 1884, Germantown, Pa.; s. Thomas Francis (b. 1860, Germantown, Pa.) & Louise (Lajus) Brady (b. 1861, Philadelphia, Pa.) *Address*, Keokuk, Ia.

## 4568. ELLA CHRISTINE BRAEUNINGER

A. B. in L. & A.; Teacher; b. May 10, 1885, Taylorville, Ill.; d. Michael (b. Dec. 9, 1824, Germany) & Mary (Nedley) Braeuninger (b. Mar. 6, 1846, Loudenville, O.) Prepared in Univ. of Ill. Acad. Prin., Sidell H. S., 1911. *Address*, Sidell, Ill.

## 4569. ROSS PRESTON BRALEY

B. S. in Ry. E. E.; Engr.; b. July 17, 1887, Kellogg, Ia.; s. Fred A. (b. Oct. 16, 1854, Montpelier, Vt.) & Laura E. Braley (b. Oct. 1, 1860, Orion, Ill.) Prepared in Thornton Twp. H. S., Harvey, Ill. Illus; A. I. E. E.; Class Football & Baseball. Engr. with I. C. R. R. Signal Dept., Pacific Light & Power Corporation, Los Angeles, Calif.; B. P. O. E. *Address*, 472 N. Raymond Ave., Pasadena, Calif.

## 4570. EDGAR GREGORY BRANDS

A. B. in L. & A.; Reporter; b. Nov. 2, 1888, Prairie du Rocher, Ill.; s. Albert L. (b. St. Genevieve Co., Mo.) & Margaret Mary Blier (b. Carlyle, Ill.) Prepared in Chester, Ill., H. S. Shield & Trident; Ath. Ed., *The Daily Illini*, 1910-11 Editor, *The Dope Sheet*, 1910; University Band. Reporter, *Champaign Daily News*, 1911-12. *Address*, 507 E. Healy St., Champaign, Ill.

## 4571. STROTHER AMBROSE BRIGGS

B. S. in Agr.; Farmer; b. Sept. 10, 1887, Minier, Ill.; s. Duncan R. (b. Sept. 10, 1855, do.) & Mary Elizabeth (Bush) Briggs (b. Mar. 10, 1860, Lexington, Ky.) Prepared in Normal H. S. Chi Beta; Agr. Club; Basket Ball squad; Capt. Class Basket Ball; Varsity Soccer. Married Leta Fern Cantrell, Oct. 4, 1911, Bloomington, Ill. *Address*, Minier, Ill.

## 4572. ELIZABETH MINERVA (BROADDUS) Jones

(Wife of No. 3814)

A. B. in L. & A.; b. December 7, 1888, Magnolia, Ill.; d. Marshall Hall (b. Dec. 19, 1864, do.) and Elizabeth Ann (Glenn) Broaddus (b. Feb. 19, 1865, do.) Prepared in Urbana H. S. Kappa Alpha Theta; Yo Ma; Women's Ath. Assoc.; Mask & Bauble. Married J. T. Jones, ('09) at Henry, Ill., Oct. 21, 1912. *Address*, Magnolia, Ill.

## 4573. ELIZABETH ANNIE BROOK

A. B. in L. & A.; b. Dec. 19, 1890, Stronghurst, Ill.; d. James William (b. Aug. 20, 1843, Olena, Ill.) & Emma Jane (Porter) Brook (b. Mar. 17, 1852, Shirleysburgh, Pa.) Prepared in Biggsville Twp. H. S. & Monmouth Coll. Classical Club; Y. W. C. A.; El Circulo Espanol. Member of United Presb. Church; *Address*, Stronghurst, Ill.

## 4574. RAYMOND WENTWORTH BROOKS

B. S. in C. E.; C. E.; b. Aug. 30, 1889, Red Bank, N. J.; s. John Pascal (b. Sept. 24, 1861, Kittery, Me.) and Maude Pepperill (Perkins) Brooks. (b. Feb. 6, 1863, Atchison, Kan.) Prepared in Kittery, Me., H. S. & Phillips Exeter Acad., 1907. Easterner's Club; Prelim. Honors; Class Bowling Team. Draftsman, C. M. & St. P. Ry.; Soc. C. E.; I. O. O. F. *Address*, Engr. Office, C. M. & St. P. Ry., Aberdeen, S. D.

## 4575. ELLA STEWART BROWN

A. B. in L. & A.; Teacher; b. Dec. 9, 1889, Hay Springs, Nebr.; d. Joseph Edwin (b. Jan. 14, 1849, Lock Haven, Pa.) & Jennie (Stewart) Brown (b. Dec. 25, 1861, Spruce Creek, Pa.) Prepared in Rushville (Nebr.) H. S.; attended Univ. of Nebr., 1906-8. Phi Beta; Y. W. C. A. 2d Cabinet; Woman's Ath. Assoc.; Capt. Basket Ball team, 1911; Der Deutsche Verein; Classical Club. Teacher in Mattoon H. S., 1911—Member Presb. Church; D. A. R.; Cent. Ill. Branch Assoc. Coll. Alumnae. *Address*, Rushville, Nebr.; *Bus. Add.*, Mattoon, Ill.

## 4576. HUGH ALEXANDER BROWN

B. S. in E. E.; Elec. Engr.; b. June 10, 1889, Cedar Springs, Pa.; s. Hugh White (b. Feb. 21, 1841, Nittany Valley, Pa.) & Emma Rosalind (Alexander) Brown (b. Kishacquilas, Pa.) Prepared in Belleville, Ill., H. S. E. E. Soc. Testing Dept., Gen. Elec. Co. *Address*, 602 Union St., Schenectady, N. Y.

## 4577. RALPH EDGAR BROWN

B. S. in Ceramics; Ceramist; b. Nov. 17, 1886, Hillsboro, Ill.; s. John Frank (b. do.) & Eva (Bailey) Brown (b. Feb. 6, 1868, do.) Prepared in Hillsboro H. S. Special honors. Res. Asst. Ceramic Dept., Univ. of Ill. to Aug. 11, 1911; Ceramist for Union Mining Co., Mt. Savage, Md., in Fire brick plant, Aug. 11, 1911—Member Amer. Ceramic Society. Married Ethel Riggen, Jan. 1, 1912, Cumberland, Md. Child, Eva Jane Brown, b. Oct. 16, 1912. *Address*, Box 106, Ottawa, Ill.

## 4578. ARTHUR WARD BUCKINGHAM

B. S. in C. E.; Draftsman and Inspector; b. Sept. 10, 1889, Kingley, Iowa; s. John Dague (b. June 24, 1862, Pa.) & Anne (Lacy) Buckingham (b. June 24, 1870, Morning-side, Ia.) Prepared in Armour Sci. Acad. & Armour Inst. of Tech.; Triangle; Class

Basket Ball; Draftsman and Inspector, City of St. Louis, Mo. *Address*, 5325 Savoy Court, St. Louis, Mo.

## 4579. CHARLES ANTRIM DE KRAFT BUNTING

B. S. in M. E.; Engr.; b. Nov. 11, 1888, Quincy, Ill.; s. John Antrim (b. Aug. 16, 1851, Mt. Holly, N. J.) & Fannie (Miller) Bunting (b. July 30, 1851, Quincy, Ill.) Draftsman in Quincy, Ill., H. S. Draftsman Elec. Wheel Co., Quincy, Ill., 1911-12; Beauty Auto Car, Storage Batteries and Electric Cars Dept., Quincy, Ill., 1912—Engr. Dept. Ill. Soldiers and Sailors Home, *do.* Member of Epis. Church. *Address*, 1229 Kentucky St., Quincy, Ill.

## 4580. CYRIL AGARD BURNS

A. B. in L. & A.; Student; b. Jan. 20, 1887, Ottawa, Ill.; s. Thomas Wesley (b. July 25, 1857, *do.*) & Eva Marion (Agard) Burns (b. May 29, 1860, Lancaster, N. Y.) Prepared in Fairbury H. S. La Bazoche; Commercial Club; Fencing Team, 1910-11. Member M. E. Church. *Address*, Fairbury, Ill.

## 4581. JOE KOSSUTH BURNS

B. S. in E. E.; Engr.; b. Oct. 21, 1888, Petersburg, Ill.; s. Louis Kossuth (b. Nov. 14, 1849) & Almada (Bradley) Burns (b. Sept. 8, 1860). Prepared at Greenview, Ill., H. S. Alpha Sigma Phi; Phenix; Student Member, A. I. E. E. Soc.; Freshman Track Team, 1907-8; Varsity Track Team, 1908-11; Class Basket ball Team, 1908-9; Soph. Class Pres., 1909; Ann; Fall Home-Coming Com., 1911; Senior Ball Com., 1911; Interscholastic Field Judge, 1908-9. Member Christian Church; Secy. & Treas. & Pres. Christian Endeavor, 1907-12. *Address*, Greenview, Ill.

## 4582. RUTH MITCHELL BURNS

(Sister of Nos. 2915, 3674)

A. B. in L. & A.; Teacher; b. Aug. 30, 1890, Monmouth, Ill.; d. James Clinton (b. Sept. 13, 1850, Harveys, Pa.) & Ida Jane (Carey) Burns (b. Jan. 18, 1856, Xenia, Ohio). Prepared in Macomb H. S. Phi Beta Kappa; Phi Delta Psi; Kappa Delta Pi; Illiola; Prelim. and Final Honors; Permanent Class Secretary; Valedictorian. Grad. Scholarship for 1911-12. *Address*, Roseville, Ill.

## 4583. ETHEL NORTH BURRELL

A. B. in L. & A.; b. June, 1888, Brooklyn, Ill.; d. Luther Albertus & Anna J. (Beck) Burrell. Prepared in Walnut Hills H. S., Cincinnati, Ohio; Univ. of Cincinnati, 1907. Delta Gamma; Engl. Club. *Address*, 457 Beecher St., Cincinnati, O.

## 4584. JOHN LITTLE BURT

B. S. in M. E.; b. Mar. 8, 1887, St. Paul, Minn.; s. J. D. Burt. *Address*, 1 Wentworth St., S. Hamilton, Ont.

## 4585. EARL KELLIS BURTON

B. S. in C. E.; Civ. Engr.; b. Feb. 7, 1889, Isabel, Ill.; s. Other Kellis (b. Jan. 13, 1863, Oakland, Ill.) & Sarah Jane (Kees) Burton (b. July 4, 1867). Prepared in Isabel & Paris (Ill.) H. Schs. Triangle. *Address*, 5181 Delmar Blvd., St. Louis, Mo.

## 4586. LAWRENCE VREELAND BURTON

B. S. in Chem. Eng.; Engaged in Byproduct Coke Oven Operation; b. Apr. 15, 1889, Aurora, Ill.; s. Charles Pierce (b. about 1862, Andersonville, Ind.) & Cora Lena (Vreeland) Burton (b. about 1865, Michigan). Prepared in West Aurora H. S. Chem. Club. Phi Lambda Upsilon. With Coke Plant, Ind. Steel Co., Gary, Ind., since July 5, 1911. Member Amer. Chem. Soc.; Ill. State Water Supply Assoc.; Amer. Gas Inst.; *Address*, 775 Jefferson St., Gary Ind.

## 4587. BRICE JOHN CALDWELL

B. S. in E. E.; Engr.; b. May 21, 1885, New Holland, Ill.; s. A. M. (b. Oct. 9, 1847, Scott Co., Ill.) & Letitia (White) Caldwell (b. Nov. 9, 1854, Marietta, O.) Prepared Champaign, Ill., H. S. Elec. Contr. *Address*, 704 W. Hill St., Champaign, Ill.

## 4588. WILL CARLETON CALDWELL

B. S. in A. E.; Arch. Draftsman & Engr.; b. Apr. 9, 1886, Monticello, Ill.; s. William Burr (b. Mar. 27, 1839, Bloomington, Mo.) & Mary Elizabeth (Spenser) Caldwell (b. May 18, 1846, LaPlata, Mo.) Prepared in Monticello H. S.; Armour Inst. of Tech. Tau Beta Pi; Sigma Xi; Alpha Delta Phi; Final Honors. Arch. Draftsman & Engr. with Holabird & Roche, Archts. Married Cecelia Werno, Apr. 28, 1906, Danville, Ill. Child, Elizabeth, b. Feb. 10, 1907. *Address*, LaGrange, Ill.; *Bus. Add.*, 14th Floor, Monroe Bldg., Chicago.

## 4589. FLOY E. CALEY

(Sister of No. 4590)

A. B. in L. & A.; Teacher; b. May 17, 1884, Markle, Ind.; s. William Elmer (b. Jan. 20, 1862, Markle, Ind.) & Alice C. (Hamilton) Caley (b. Oct. 3, 1862, Zanesville, Ind.) Prepared in Markle, Ind., Commissioned H. S.; Indiana Univ., 1905; Tri-State Normal, Angola, Ind., 1902-3. Der Deutsche Verein. Teacher in Huntington, Ind., 1911-12. *Address*, Huntington, Ind.

## 4590. MARY CELELAH CALEY

(Sister of No. 4589)

A. B. in L. & A.; Teacher; b. May 17, 1884, Markle, Ind.; s. William Elmer Jan. 20, 1862, Markle, Ind.) & Alice C. (Hamilton) Caley (b. Oct. 3, 1862, Zanesville, Ind.) Prepared in Markle, Ind., H. S. *Address*, Huntington, Ind.

## 4591. WILLARD RUSSELL CAMP

A. B. in L. & A.; Banking; b. July 1, 1888, Bement, Ill.; s. Wm. M. (b. Oct. 21, 1835, Mt. Vernon, O.) & Mary Ellen (Peters) Camp (b. Dec. 20, 1843, Marion, O.) Prepared in Bement H. S. Alpha Delta Phi; Phenix; Scabbard and Blade; Orange and Blue Dancing Club; Capt. Battery Univ. Reg., 1910-11; Glee Club, 1910-11; Treas. Jun. Prom., 1909-10; Treas. Senior Ball, 1911; Varsity Tennis Team, 1910-11. Member Presb. Church. *Address*, Bement, Ill.

## 4592. FERMOR SPENCER CANNON

B. S. in Arch; Arch; b. Aug. 4, 1888, Indianapolis, Ind.; s. William Taylor b. Apr. 23, 1856, Logansport, Ind.) & Anna W. (Adams) Cannon (b. Sept. 17, 1857, Baltimore, Md.) Prepared at Shortridge H. S., Indianapolis, Ind. Arch. Club. *Address*, 2604 College Ave., Indianapolis, Ind.; *Bus. Add.*, 1219 State Life Bldg., do.

## 4593. LADISLAV VACLAV CAPEK

B. S. in E. E.; Engr.; b. Aug. 25, 1886, Chicago, Ill.; s. Joseph Capek. Prepared in Engl. Man. Tr. H. S., Chicago, Ill. *Address*, 2224 Spaulding Ave., Chicago, Ill.

## 4594. CHARLES ALGOT CARLSON

B. S. in M. E.; Draftsman; b. May 24, 1881, Krakshult, Hjeltevad, Sweden; s. Carl Oskar Olofson (b. Sept. 10, 1846, do.) & Matilda Sophia (Jobanson) Carlson (b. Nov. 21, 1855, do.) Prepared in Englewood Evening H. S.; Univ. Acad. M. E. Soc.; A. S. M. E. *Address*, 7842 Aberdeen St., Chicago; *Bus. Add.*, 1532 11th Ave., Deere & Co., Moline, Ill.

## 4595. PAUL NELS CARLSON

B. S. in C. E.; Engr.; b. June 27, 1885, Salemsburg, Kan.; s. Nels Otto (b. Oct. 2, 1856, Molilla, Smoland, Sweden) & Lydia Sophia (Andreen) Carlson (b. May 9, 1858, Rockford, Ill.) Prepared in Bethany Academy, Lindsborg, Kan., A. B., 1906. Triangle; C. E. Club; Member, *Technograph* Board. Junior Engr., Ill. State Highway Comm.; Engr., Grant Smith & Co., Seattle, Wash. *Address*, 4105 Whitman Ave., Seattle, Wash.

## 4596. HARRY YOUNG CARSON

B. S. in M. & S. E.; Engineer & Contractor; b. Apr. 2, 1888, Danville, Ill.; s. J. M. (b. 1845, Edinburgh, Scotland) & A. Marie (Young) Carson (b. 1854, Louisville, Ky.) Prepared in Danville H. S. C. E. Club; Pres. Cosmopolitan; Mgr. 1st Intercollegiate Soccer team. Gen. Mgr., The Carson Payson Co., Contracting Engrs. Author: Soccer Football in *Western Intercollegiate Magazine*, 1911; various articles in Trade Journals on Plumbing. Charter member Illinois Club. *Address*, Indianapolis, Ind.

## 4597. GRACE CHALLAND

A. B. in Sci., 1911; Teacher; b. 1887, Shabbona, Ill.; d. Reuben (b. Shabbona, Ill.) & Mary Emily (Cutts) Challand (b. Lee, Ill.) Prepared in Shabbona H. S. & N. Ill. State Nor. Sch. Teaching in Oak Park. *Address*, Shabbona, Ill.

## 4598. CHESTER RAYMOND CHAMBERS

B. S. in Agr.; Farmer; b. July 23, 1888, Pierson Sta., Ill.; s. Owen Thomas (b. Nov. 1, 1843, Vigo Co., Ind.) & Sarah (Wildman) Chambers (b. Sept. 13, 1854, Pierson Sta., Ill.) Prepared in Shurtleff Coll. Acad., Upper Alton, Ill.; Shurtleff Coll., 1906-8. Ag. Club. *Address*, Pierson Sta., Ill.

## 4599. PHILENA CLARKE

A. B. in L. & A.; Teacher; b. Noblesville, Ind.; d. John Osenbach (b. do.) & Mary (White) Clark (b. Westfield, Ind.) Prepared in Noblesville, Ind., H. S.; Earlham Coll., Richmond, Ind., 1905; Ind. State Nor., 1904. Kappa Delta Pi; Final Honors. Principal Hamilton, Ill., H. S., Sept. 1, 1911. *Address*, 211 E. Conner St., Noblesville, Ind.

## 4600. SCOTT WILLIAM CLEAVE

B. S. in Agr.; Farmer; b. Sept. 28, 1886, Ottawa, Ill.; b. Sept. 26, 1886, Ottawa, Ill.; s. J. F. & Luberta M. Cleave. Prepared in Ottawa H. S.; Univ. Acad. Acacia; Shield & Trident; Theta Nu Epsilon; Alpha Gamma Rho. *Address*, 224 Catherine St., Ottawa, Ill.

## 4601. CHARLES CARROLL COBB, JR.

B. S. in M. E.; Engineer; b. May 26, 1880, Chicago; s. Charles Carroll (b. Nov. 26, 1862, Abingdon, Mass.) & Ida Elizabeth (Allen) Cobb (b. Mar. 31, 1864, Hendersonville, N. Car.) Prepared in Hyde Park H. S.; Univ. of Chicago, 1906-9. Tau Beta Pi; *Technograph* Bd.; Y. M. C. A. Cabinet; Secy., M. E. Soc. Illinois Central Ry., June-Aug., 1911; National Tube Co., 1911— Member I. N. G., 1st Regt., 1907-9. *Address*, 110 McKinley St., Kewanee, Ill.

## 4602. GEORGE OWEN COGSWELL

(Brother of No. 4603)

A. B. in A. E.; Supt. Constr.; b. Apr. 28, 1887, Cedar Rapids, Ia.; s. George Elmer (b. Towanda, Pa.) & Czarina Evelyn (Coman) Cogswell (b. 1849, Leroy, N. Y.) Prepared in Champaign H. S. Beta Theta Pi; Scabbard & Blade; Arch. Club; County Scholarship and Mil. Scholarship; Comm. Officer in Regt.; Tennis Team. Member Presb. Church. A. F. & A. M., Champaign County Country Club. *Address*, 204 W. Green St., Champaign, Ill.

## 4603. ROBERT COMAN COGSWELL

(Brother of No. 4602)

B. S. in Arch. Eng.; Lumber Bus.; b. Apr. 28, 1887, Cedar Rapids, Ia.; s. George Elmer (b. 1849, Towanda, Pa.) & Czrina Evelyn (Coman) Cogswell (b. 1849, Leroy, N. Y.) Prepared in Champaign H. S. Beta Theta Pi; Univ. Band. Steel Designing and Mill Work. *Address*, Y. M. C. A. Bldg., LaFayette, Ind.

## 4604. MARTIN FRANCIS CONNELLY

B. S. in C. E.; Engineer; b. Feb. 29, 1888, Chicago; s. Martin (b. Chicago) & Mary A. (Nickson) Connelly (b. *do.*) Prepared in Chicago H. S.; Lewis Inst., 1936-7. Triangle. Engr. on Bldg. Constr. Work. Asst. Engr. N. Y. State Highway Dept. Member Spaulding Guild. *Address*, 241 Prospect A., Buffalo, N. Y.

## 4605. SAMUEL SAMPSON COOK

B. S. in Ry. C. E., 1911; Asst. Supt.; b. Oct. 14, 1889, Clinton, Ia.; s. Ward Williams (b. Sept. 1, 1866, Dunleith, Ill.) & Mary (Sampson) Cook (b. Oct. 26, 1865, Sterling, Ill.) Prepared in Clinton H. S. Phi Kappa Psi; C. E. Club; Varsity Dancing Club; Cadet Hop Com.; Class Baseball, 1909-11; Class Smoker Com.; Chm. Sr. Breakfast Com., 1910. Supt. Ry. Constr., with Donald Jeffrey. Ky. Contr., Delmor, Ia. *Address*, 1131 N. 2d St., Clinton, Iowa.

## 4606. MARK AMENT COOPER

B. S. in Agr. & Bus.; Student; b. Feb. 7, 1890, Farmingdale, Ill.; s. William Knox & Kathryn Stites (Van Paten) Cooper. Prepared in Springfield H. S. Chi Psi; Alpha Gamma Rho. Varsity Baseball Squad, 1909; Jun. Class Baseball; Senior Class Baseball. Member A. F. & A. M. *Address*, Farmingdale, Ill.

## 4607. EVA RETTA CRANE

A. B. in L. A.; b. Mar. 9, 1888, Rantoul, Ill., d. Earl Nerse (b. 1846, Peoria Co., Ill.) & Lucinda Frances (Mahafey) Crane (b. Dec. 20, 1844, Brown Co., O.) Prepared in Rantoul H. S. Kappa Delta Pi. Member M. E. Church. *Address*, Rantoul, Ill.

## 4608. CLAY EVERETT CRAPNELL

B. S. in Agr.; b. Sept. 12, 1887, Joy, Ill.; s. William (b. June 16, 1861, *do.*) & Emma (Miller) Crapnell (b. Feb. 23, 1866, Aledo, Ill.) Prepared in Hedding Prep., Abingdon, Ill. Phi Sigma Kappa; Four Year Scholarship; Hedding Coll. Male Quartette; Univ. of Ill. Glee Club. *Address*, 249 Cherry Ave., Long Beach, Calif.

## 4609. JAMES WASHINGTON CRESS

B. S. in Agr.; Farmer & Stock Raiser; b. July 31, 1889, Hillsboro, Ill.; s. Henry A. (b. Aug. 8, 1859, *do.*) & Anna (Clotfeller) Cress (b. July 17, 1859, *do.*) Prepared in Hillsboro H. S. Sigma Pi; Agr. Club. *Address*, Hillsboro, Ill.

## 4610. PRESTON WIRUM CUMMINGS

B. S. in M. E., 1911; Estimator; b. Aug. 30, 1884, Buda, Ill. Prepared Sheffield H. S. With Constr. Elevator Supply & Repair Co. *Address*, 867 LaSalle Ave., Chicago.

## 4611. FLORENCE RISING CURTIS

A. B. in L. & A.; Instr. in Lib. Sch.; d. General Newton Martin (b. May 21, 1835, Depewster, N. Y.) & Emeline (Clark) Curtis (b. Aug. 20, 1838, Fancy Creek, Ill.) Prepared in Ogdensburg Free Acad & Wells Coll., 1891-4, Aurora, N. Y., N. Y. State Lib. Sch., Graduate 1896, B. L. S., 1911; Asst., Osterhout Free Lib., Wilkesbarre, Penn., 1896-97; Libr. & Secy. Potsdam, N. Y. State Nor. Sch., 1900-6; Libr., Athenaeum Lib., Saratoga, N. Y., 1906-8; Instr. in Univ. of Ill. Lib. Sch., 1908— Author of List of the Lib. Reports and Bull. in the Collection of the Univ. of Ill. Lib. Sch., 1912. *Address*, Urbana, Ill.

## 4612. PETER DALENBERG

B. S. in A. E.; Supt.; b. Jan. 18, 1886, South Holland, Ill.; s. Wm. (b. Feb. 9, 1857, Roseland, Ill.) & Henrietta (Van Oostenberg) Dalenberg (b. July 29, 1862). Prepared in Thornton Twp. H. S. Married Anne Van Erden, Nov. 16, 1911, South Holland, Ill. *Address*, 618 W. Healy St., Champaign, Ill.

## 4613. IDA BELLE DAVIS

A. B. in L. & A.; Instructor; b. Aug. 4, 1873; d. Aaron (b. Jan. 17, 1837) & Abigail E. Davis (b. Mar. 18, 1842). Prepared in Valparaiso, Ind.; Univ. Acad., Northwestern Univ., 1903-5; Grad. from Cummock Sch. of Orat. Instructor in Phys.

Tr., Yankton Co. Coll., Yankton, S. Dak., 1905-6; in Pub. Speak., same, 1906-8. *Address*, Champaign, Ill.

## 4614. REBA DAVIS

B. L. S.; Librarian; b. Apr. 7, 1886, Sun Prairie, Wis.; d. John R. (b. 1846, Sun Prairie, Wis.) & Sarah Jane (Chase) Davis (b. 1849, *do.*) Prepared in Spokane, Wash., H. S.; Univ. of Wash., 1904-6; Univ. of Minn., 1907-8. Organizer, Ia. Lbr. Comm. Delta Gamma. *Address*, c/o State Historical Bldg., Des Moines, Ia.

## 4615. LEON MORTON DECKER

A. B. in Bus. L. & A.; Bus. Mgr.; b. June 15, 1888, E. Stroudsburg, Pa.; s. Morton (b. July 16, 1858) & Anna Margaret (Lantz) Decker (b. May 8, 1862). Prepared in Hyde Park H. S., Chicago. Delta Kappa Epsilon; Phenix; Yoxan; Ill. Union Dramatic Club; Mgr. Varsity Baseball Team, 1911; Class Baseball; Class Secy.; Junior Cap Com.; Senior Ball Com.; Cast, "Maid of the Moon." Traveling Salesman for Standard Separator Co., 1911-12; Asst. Sales Mgr., same, 1912. Member I. N. G., 1906-7. *Address*, 551 Bellview Pl., Milwaukee, Wis.

## 4616. EMMA ETHEL DE WITT

A. B. in L. & A.; Teacher; b. Wickliffe, Ind.; d. William F. (b. 1861, Crawford Co., Ind.) & Pheby E. (Eckerty) DeWitt (b. 1862, Canal Dover, O.) Prepared in Long View & Tuscola H. Schs. Treas. Illiada; H. Sci. Club; Alpha Omicron Pi. Bethany Circle; 1911. *Address*, Broadlands, Ill.

## 4617. GRACE ELLA DEXTER

A. B. in L. & A.; b. Aug. 12, 1888, Benton Harbor, Mich.; d. Arthur Glen (Chenoa, Ill.) & Lora Belle (Gallup) Dexter (Niles, Mich.) Prepared in Urbana H. S. Athenean; Kappa Delta Pi. D. A. R.; Assoc. of Coll. Alumnae. *Address*, Urbana, Ill.

## 4618. ROSCOE CLARK DILLAVOU

A. B. in L. & A.; Law Student; b. Jan. 2, 1890, Lodge, Ill.; s. Samuel Elmer (b. Apr. 20, 1865, Macon Co., Ill.) & Mary M. (McDaniel) Dillavou (b. Sept. 16, 1868, Wabash Co., Ind.) Prepared in Tolono H. S. Sophomore Debating team; John Marshall Law Club. Law Student, Univ. of Ill. *Address*, 409 W. Clark St., Champaign, Ill.

## 4619. NOAH MATHENY DIXON

A. B. in Bus. L. & A.; Bond Broker; b. Nov. 15, 1889, Springfield, Ill.; s. John Norman (b. Sept. 26, 1854, Zanesville, O.) & Fanny (Matheny) Dixon (b. Jan. 23, 1862, Springfield, Ill.) Prepared in Springfield, Ill., H. S., St. Johns Mil. Acad., Delafield, Wis. Phi Kappa Psi; Yoxan; Helmet. *Address*, 825 S. Sixth St., Springfield, Ill.

## 4620. IRA BURTON DOLE

B. S. in M. E.; Engr.; b. Oct. 12, 1888, Manteno, Ill.; s. Ira Burton (b. *dq.*) & Amelia Izetta (Barnard) Dole (b. *do.*) Prepared in Manteno H. S.; Univ. Acad. M. E. Soc.; Gregory Guild; Student branch, A. S. M. E. Asst. foreman and foreman, Rome Plant, Federal Creosoting Co., 1911-12. *Address*, Y. M. C. A., Rome, N. Y.

## 4621. MAX ROBERT DORMITZER

B. S. in E. E.; Acct. Sales Dept.; b. Aug. 24, 1888, New Orleans; s. Charles (b. Germany) & Louise (Reichardt) Dormitzer (b. Boston, Mass.) Prepared in Englewood H. S., Chicago; Armour Inst., 1907-9. Alpha Sigma Phi; Senior Inv. Com. Account Sales Dept., Swift & Co. *Address*, 7415 Harvard Ave., Chicago.

## 4622. ETHEL LEILA DOUGLAS

A. B. in L. & A.; Teacher; b. Aug. 8, 1888, Chicago; d. Wallace N. (b. May 19, 1860, Como, Ill.) & Elizabeth Harris (Kemp) Douglas (b. Mar. 18, 1862, Mahomet, Ill.) Prepared in John Marshall H. S. Grad. Chicago Froebel Assoc. (Kindergarten training school), 1910. Kindergarten Teacher, Evanston, Ill. Pub. Sch. Pi Beta Phi. *Address*, 6520 Monroe Ave., Chicago.

## 4623. ELMO SAMUEL DRAKE

(Brother of No. 4624)

A. B. in Bus. L. & A.; Banker; b. May 30, 1888, Grove City, Ill.; s. Cornelius (b. 1854, Wadsworth, O.) & Estella Viola (Sadler) Drake (b. 1855, Grove City, Ill.) Prepared in Stonington, Ill., H. S. & James Millikin Univ. Delta Kappa Chi; Commercial Club; Sigma Pi. Varsity Track Team, 1910-11. *Address*, Stonington, Ill.

## 4624. WALDO HIRAM DRAKE

(Brother of No. 4623)

A. B. in Bus. L. & A.; Banker; b. May 30, 1888, Grove City, Ill.; s. Cornelius (b. 1854, Wadsworth, O.) & Estella Viola (Sadler) Drake (b. 1855, Grove City, Ill.) Prepared in Stonington, Ill., H. S. & James Millikin Univ. Delta Kappa Chi; Commercial Club; Sigma Pi; Varsity Track Team, 1909-11. *Address*, Grove City, Ill.

## 4625. LILLIAN BEATRICE DREW

A. B. in L. & A.; Traveling; b. June 17, 1887, DeKalb, Ill.; d. Edward (b. Feb. 21, 1845, St. Clements, Eng.) & Elizabeth Jane Drew (b. Oct. 26, 1845, Milor, Eng.)

Prepared in Wendell Phillips H. S., Chicago, Ill. Kappa Kappa Gamma; Scribblers'. *Address*, 213 Hickory St., Joliet, Ill.

## 4626. ETHEL REYNOLDS DRUMMOND

A. B. in L. & A., 1911; Instr. b. July 1, 1889, Omaha, Nebr.; d. Ralph A. (b. Glasgow, Scotland) & Maude (Reynolds) Drummond (b. Pawtucket, R. I.) Prepared in John Marshall H. S. Irmena. Instr in Engl. and Hist., H. S., Nashville, Ill. *Address*, Nashville, Ill.

## 4627. BERTHA CATHERINE DUERKOP

A. B. in L. & A.; Teacher; b. July 14, 1881, Elderville, Ill.; d. Henry (b. Nov. 24, 1833, Hildesheim, Ger.) & Catherine (Satori) Duerkop (b. Feb. 5, 1849, *do.*) Prepared in Ill. State Nor. Univ. Der Deutsche Verein; Phi Beta Kappa; Kappa Delta Pi. *Address*, Winchester, Ill.

## 4628. ARTHUR BARRETT DUNHAM

B. S. in Arch.; Arch. Draftsman; b. Sept. 9, 1887, Chicago; s. Arthur Henry (b. Mar. 30, 1861, Stockbridge, Mass.) & Margaret Evans (Barrett) Dunham (b. Feb. 8, 1863, *do.*) Prepared in John Marshall H. S.; LaSalle Peru Twp. H. S. Tau Beta Pi; Scarab; Prelim. & Final Honors; Illio; Senior Mem. Com.; Senior Ball Com. *Address*, 616 6th St., LaSalle, Ill.

## 4629. ANDREW MELVIN DUNLAP

(Brother of No. 4630)

B. S. in E. E.; Student; b. Dec. 20, 1877, Aledo, Ill.; s. Albert Middleton (b. Connellsville, Pa.) & Mary Helmle (b. Cherry Fork, O.) Prepared in Aledo H. S.; Armour Inst. Acad. Soc. Elec. Engr. Student Apprentice with Wes. Elec. Co. *Address*, 3715 W. Eighteenth St., Chicago, Ill.

## 4630. ERNEST ALBERT DUNLAP

(Brother of No. 4629)

B. S. in E. E., 1911; Elec. Engr.; b. Oct. 12, 1889, Aledo, Ill.; s. Albert Middleton & Mary (Helmle) Dunlap (b. West Union, O.) Prepared in Aledo H. S. E. E. Soc.; Class Baseball, 1910-11. Employed by Westinghouse Elec. Co. *Address*, Aledo, Ill.

## 4631. ROBERT MURATT DUNLAP

(Son of No. 418)

B. S. in C. E.; Structural Steel Draftsman; b. Oct. 23, 1887; s. Robert Livingston & Charlotte Rebecca (Jutkins) Dunlap (b. Apr. 5, 1864, Albany, N. Y.) Prepared in Urbana H. S. Draftsman, Amer. Bridge Co., 1911; Rate Dept., 1911; Assembling Structural Steel, Noelbe-Richards Iron Wks., Indianapolis, 1912. Member Cong. Church. Married Bessie Laurie Wischart, Nov. 30, 1911, Champaign, Ill. *Address*, 332 N. Calit. St., Indianapolis, Ind.

## 4632. WILLIAM BENJAMIN DUNNING

B. S. in C. E.; Engineer; b. Oct. 17, 1886, Aurora, Ill. Prepared in West Aurora H. S. Triangle. Universal Portland Cement Co., Chicago, Ill. *Address*, 237 Cedar St., Aurora, Ill.

## 4633. MATI LAL DUTT

B. S. in M. E.; M. S., 1912; Grad. Stud.; b. Sept. 17, 1885, Calcutta, India; s. Madhav Chandra Dutt. Prepared in Central Collegiate School, Calcutta, India; Univ. of Calcutta, 1903-5; Univ. of Calif., 1907-9. Cosmopolitan Club. Student Apprentice with Allis-Chalmers Co., Milwaukee, Wis., 1911-12. Student Member, A. S. E. E. With Internat'l. Harvester Co., Chicago, Ill. *Address*, 2015 W. Monroe St., Chicago, Ill.

## 4634. JOHN WILLIAM ECK

(Brother of No. 4635)

A. B. in Sci.; Teacher; b. June 7, 1886, Troy Grove, Ill.; s. John A. & Magdalena (Dorfer) Eck. Prepared in Troy Grove H. S.; N. Ill. Nor. Sch. Kappa Delta Pi; Final Honors. Teacher in Man. Tr. at Minn. State Nor. Sch., Moorhead, Minn. *Address*, Moorhead, Minn.

## 4635. JOSEPHINE ANTOINETTE ECK

(Sister of No. 4634)

A. B. in Sci.; Teacher; b. Feb. 7, 1889, Troy Grove, Ill.; d. John A. (b. Sept. 7, 1855, Peru, Ill.) & Ellen (Dorfer) Eck (b. Apr. 26, 1857, Chicago, Ill.) Prepared in Troy Grove H. S. & N. Ill. State Nor., DeKalb, Ill. Teacher in Murphysboro Twp. H. S. Member of Woman's Club. *Address*, Murphysboro, Ill.

## 4636. GEORGE CHRISTIAN EDLER

B. S. in Agr.; b. Dec. 13, 1889, Chicago, Ill.; s. Fred C. (b. Feb. 17, 1857, *do.*) & Adele Louise (Groll) Edler (b. June 24, 1865, *do.*) Prepared in Lyons Twp. H. S., LaGrange, Ill. Agr. Club; Alpha Zeta; Prelim. Honors; Varsity Freshman Basket ball Squad, 1907; Junior Class Basket ball Team; Senior Class Basket ball Team (class Championship); Senior Class Tennis Team (class championship); Univ. Tennis Team, 1911; Singles Representative in Wes. Inter. Coll. Tennis Conference, Chicago, June, 1911. Formerly Mgr. Kenmare Flax Farm, Kenmare, N. Dak. With The Dickinson Co. Seed Merchant. Author: (not published) The Uses of Explosives in Blasting Stumps, Boulders, Breaking up Hard Pan, and in Tree Planting, awarded 1st prize of \$100 by DuPont

Powder Co.; The Farm Boy of Tomorrow, *The Farm Home Magazine*, June, 1911, p. 31. Member Ill. Corn Growers' Assoc. *Address*, 60 Kensington Ave., LaGrange, Ill.

## 4637. WILLARD CLARKE EELLS

B. S. in C. E.; Grad. Stud.; b. Oct. 27, 1885, Mazon, Ill.; s. George & Celeste (Sinclair) Eells. Prepared in Mazon Twp. H. S. Triangle; Tau Beta Pi; Sigma Xi; Prelim. and Final Honors; Fellowship with T. & A. M. Dept. Summer of 1911 on Trk. Elev. for C. R. I. & P. A. F. & A. M. *Address*, 809 S. Second St., Champaign, Ill.

## 4638. BESS HAMILTON EIKER

(Sister of No. 2646)

A. B. in L. & A.; Teacher; b. Aug. 15, 1885, Sparta, Ill.; d. William David Mahan (b. Pennsylvania) & Anna Jane (Gaud) Eiker (b. Toronto, Can.) Prepared in Sparta H. S. Kappa Kappa Gamma. Teacher in H. S., Newton, Ill. *Address*, Sparta, Ill.; *Tem. Add.*, Newton, Ill.

## 4639. CHARLES COURTENAY ELLISON

A. B. in L. & A.; LL. B.; Teacher; b. Oct. 16, 1884, Marine, Ill.; s. Charles Monroe (b. Aug. 14, 1852, Marine, Ill.) & Helen Inez (McKee) Ellison (b. June 6, 1856, Fruit Station, Ill.) Prepared in Alton H. S. & Univ. Acad., & in Shurtleff Coll. Adelpic; Delta Sigma Rho; John Marshall Law Club; Univ. Debating Teams, 1907, 8, 9; Class Football Teams, 1906 and 1911; Class Orator, 1911; Mgr. Star Lecture Course, 1909-10; Mgr. May Festival Concerts, 1911. Teaching at Danville, Ill. *Address*, 408 W. Madison St., Danville, Ill.

## 4640. GEORGE EDGAR ELLISON

B. S. in E. E.; Elec. Engr.; s. A. Ellison. Prepared in R. T. Crane Man. Tr. Sch. *Address*, 890 Sheffield Ave., Chicago, Ill.

## 4641. EVAR EMANUEL ELM

B. S. in Chem. Eng.; Chemist; b. Sept. 13, 1885, Chicago; s. John (b. July 15, 1854, Stockholm, Sweden) & Hildegard (Lagerholm) Elm (b. Aug. 10, 1858, do.). Prepared in McKinley H. S., Chicago; Studied in Northwestern, 1905-6. Chem. Club; Sigma Xi. Asst. Chem. with Armour & Co., Chicago. Member Amer. Chem. Soc. *Address*, 2515 Flournoy St., Chicago, Ill.

## 4642. ARTHUR LUDWIG ENGER

(Brother of No. 2649)

B. S. in M. & S. E.; Teacher; b. June 18, 1886, Decorah, Iowa; s. Lauritz M. (b. Norway) & Bertha (Myran) Enger (b. Decorah, Iowa). Prepared in Decorah H. S., & Decorah Inst. Triangle; Scabbard & Blade; Tau Beta Pi; Sigma Xi; Prelim. Honors; Final Honors. With Champaign & Urbana Water Co., June-Sept., 1911; Poly. Inst. Sept., 1911—Member of 23d Regt., N. Y. N. G., Nov., 1911—*Address*, 116 Henry St., Brooklyn, N. Y.

## 4643. THORBJORN KJUS ENGER

B. S. in E. E.; Elec. Engr.; b. Mar. 13, 1886, Christiania, Norway; s. Johan J. Kjus & Olava Enger. Prepared in Throop Poly. Inst., Pasadena, Calif. E. E. Soc.; Lieut. Univ. Regt. Apprentice, Gen. Elec. Co. Member Amer. Inst. Elec. Engrs; Thomson Club, Lynn, Mass. *Address*, 70 Moulton St., West Lynn, Mass.

## 4644. NEWTON EDWARD ENSIGN

B. S. in C. E.; Instructor; b. June 3, 1882, Altamont, Ill.; s. F. D. & Jennie (Young) Ensign. Prepared in Altamont H. S.; A. B., McKendree Coll., 1905; B. A., Oxford Univ., 1908. Instr. in T. & A. M., Univ. of Ill. Married Flossie Bundy, July 25, 1908, Oxford, Eng. Child, Richard Bundy, b. Feb. 22, 1911. *Address*, 104 S. Mathews Ave., Urbana, Ill.

## 4645. ABRAHAM SOLOMON EPSTEIN

B. S. in C. E.; Engineer; b. Dec. 24, 1887, Kieff, Russia; s. Solomon (b. Sept. 18, 1867, do.) & Mary (Roth) Epstein (b. Jan. 22, 1867, do.) Prepared at Rischellie Gymnasium of Odessa. Cosmopolitan Club; Ivrim. Detailing, Designing & Estimating with Natl. Fire Proofing Co., of Chicago; Member Illini Club of Chicago; Univ. of Ill.; Alumni Assoc. *Address*, 671 W. 14th St., Chicago, Ill.

## 4646. HARRIET CLAIRE ERLBACHER

A. B. in L. & A.; Teacher; b. 1890, Kankakee, Ill.; d. Leonard (b. 1850) & Matilde (Robbie) Erlbacher (b. Kankakee, Ill., 1860). Prepared in Englewood H. S., Chicago; Morris H. S. Sigma Kappa. Asst. Prin., Rantoul H. S., 1911-12. *Address*, Elmwood H. S., Peoria, Ill.

## 4647. LAWRENCE TURNER FAIRHALL

B. S. in Chem.; M. S., 1912; Instr.; b. Aug. 30, 1888, Chicago, Ill.; s. Joseph (b. Feb. 7, 1853, East Farleigh, Kent, Eng.) & Elizabeth (Sandys) Fairhall (b. Feb. 5, 1853, Ashford, do.) Prepared in Danville H. S. Alpha Chi Sigma; Gamma Alpha. With Ill. State Water Sur., summer 1911; Ill. State Geol. Sur., summer, 1912. Member Amer. Chem. Soc. Instr. Physiol. Chem., Jeff. Med. Coll. *Address*, Box 87, 1421 Arch St., Philadelphia, Pa.

## 4648. WILLIAM ALEXANDER FAISON

B. S. in Ry. M. E.; Genl. Foundry Work; b. Aug. 6, 1889, Goldsboro, N. C.; s. William Williams (b. Aug. 16, 1857) & Susan Virginia Faison (b. July 13, 1860). Prepared in Cluster Springs Acad., Cluster Springs, Va.; Goldsboro, N. C., H. S.; Va. Mil. Inst., Lexington, Va., 1905-7; N. C. A. & M., Raleigh, N. C., 1907-9. B. E., N. C. A. & M., 1909. Kappa Sigma; Easterners' & Southerners' Clubs; Student member A. S. M. E. Gen. Foundry Work with Amer. Steel Foundries. *Address*, Indiana Harbor, Ind.

## 4649. GUY DORR FAULKNER

B. S. in C. E.; Structural Detailer; b. Oct. 5, 1887, South Dansville, N. Y.; s. John Lemen (b. June 16, 1851, *do.*) & Rosalie (McCurdy) Faulkner (b. May 20, 1855, Livingston Co., N. Y.) Prepared in Hornell H. S. and Genesee Wesleyan Sem. C. E. Soc. Member Methodist Church. *Address*, 4612 Clinton Ave., Cleveland O.

## 4650. JAMES PHILLIPS FELLOWS

B. S. in Agr.; Farm Mgr.; b. Oct. 31, 1889, Kankakee, Ill.; s. James Herbert (b. Dec. 7, 1852, Plainfield, Ill.) & Flora A. (George) Fellows (b. Richmond, Me.) Prepared in Kankakee H. S. Philomathean; Capt. Co. A, 1st Battalion, 1910-11. Automobile Salesman, June-Dec., 1911; Farm Mgr., 1912— *Address*, 276 Schuyler Ave., Kankakee, Ill.

## 4651. CHARLES WILLIAM FENDER

A. B. in L. & A.; b. Jan. 26, 1886, Westfield, Ill.; s. W. C. Fender. Prepared in E. Ill. State Nor. Sch. *Address*, Westfield, Ill.

## 4652. CHARLES FRANCIS FERRIS

B. S. in Agr.; M. S., 1912; Farmer; b. Nov. 27, 1887, Erie, Kan.; s. Francis Marion (b. May 17, 1860, St. Joe, Mo.) & Adelaide Louise (Watt) Ferris (b. Aug. 18, 1867, Keokuk, Ia.) Prepared in Danville H. S. Alpha Zeta; Sigma Xi; Co. Scholarship; Prelim. and Final Honors; Scholarship in Grad. Sch. *Address*, Middle Inlet, Wis.

## 4653. FORREST ADDISON FISHER

B. S. in Agr.; Asst. in Soil Survey; b. Sept. 25, 1888, Greenup, Ill.; s. Louis Addison (b. Oct. 19, 1857, Center Point, Ill.) & Susan Catherine (Brewer) Fisher (b. July 23, 1857, *do.*) Prepared in Greenup H. S. Final Honors; Sigma Xi; Alpha Zeta; Pres., Agr. Club. Asst. in Soil Survey, Agr. Exp. Sta., Univ. of Ill. Member Presb. Church. *Address*, Urbana, Ill.

## 4654. WARD HERBERT FISHER

(Husband of No. 3946)

B. S. in A. E.; Bldg. Supt.; b. May 29, 1886, Mt. Comfort, Ind.; s. Daniel (b. Feb. 13, 1843, Clarksville, Ind.) & Jennie (Davidson) Fisher (b. Jan. 27, 1857, Hull, Ia.) Prepared in Shortridge H. S., Indianapolis, Ind.; De Pauw Univ., 1905-7. Scarab Club; Arch. Club; Phi Kappa Psi. Married Genevieve Rohrer ('09), Oct. 14, 1911, Birmingham, Ala. *Address*, Fortville, Ind.

## 4655. ROSE GRAHAME FLEMING

A. B. in L. & A.; Teacher in H. S.; b. Aug. 4, 1886, Englewood, Ill.; d. George Wallace (b. Aug. 15, 1866, Chicago, Ill.) & Ellen Grahame (Goodfellow) Fleming (b. Dec. 12, 1866, Council Bluffs, Ia.) Prepared in Olney H. S. Phi Delta Psi; Phi Beta Kappa. Final Honors. Teacher of Engl. in Olney H. S. *Address*, Olney, Ill.

## 4656. ELIZABETH BLAIR FLETCHER

A. B. in L. & A.; Teacher; b. Mar. 6, 1889, Bunker Hill, Ill.; d. Samuel Anson (b. Sept. 26, 1822, Antrim, N. H.) & Helen Wiley McCambridge) Fletcher (b. June 9, 1844, Larne, Ireland). Prepared in Bunker Hill H. S.; Univ. Acad. Prelim. Honors. Teaching at Arcola, Ill., 1911— *Address*, Bunker Hill, Ill.

## 4657. FREDERICK JOHN FOERSTERLING

B. S. in E. E.; Electrician; b. Oct. 12, 1886, Grundy Co., Ill.; s. Charles Ernst (b. Feb. 25, 1845, Magdeburg, Prussia) & Barbara (Weicker) Foersterling (b. Sept. 16, 1844, Hahn, Hessen Darmstadt, Ger.) Prepared in Dwight H. S. Eta Kappa Nu; Onyx Club; E. E. Soc.; Student Member A. I. E. E.; Prelim. & Final Honors; Mgr. Class Football; Chm. 1st Engr. Dance Com. Married Bertha P. Busch, June 19, 1912, Urbana, Ill. *Address*, 119 Machin St., Peoria, Ill; *Bus. Add.*, c/o Peoria Gas & Elec. Co., Peoria.

## 4658. LAWRENCE EARL FOGLESONG

B. S. in Agr.; Asst. in Agr. Exp. Sta.; b. Apr. 17, 1887, Milton, Ia.; s. Sylvester (b. Mar. 7, 1860, Lancaster, Mo.) & Louisa Jane Foglesong (b. Dec. 20, 1861, Pulaski, Ia.) Prepared in Prep. School, Univ. of Ida.; Univ. of Ida., 1905-7. Delta Kappa Epsilon; Alpha Gamma Rho. *Address*, 313 John St., Champaign, Ill.

## 4659. JOHN WARNER FOLEY

B. S. in E. E.; with Wes. Elec. Co.; b. Oct. 20, 1885, Wapella, Ill.; s. Nickolas (b. Dec. 12, 1838, Hampshire Co., Va.) & Emma (Thorpe) Foley (b. July 24, 1858, Wapella, Ill.) Prepared in Clinton H. S. Prelim. Honors. *Address*, c/o Western Electric Co., Chicago.



## 4660. LEROY STEWART FOLTZ

B. S. in E. E.; Operating Engr.; b. Nov. 27, 1884, Chandlerville, Ill.; s. Horace Newton (b. Mar. 4, 1854, Lycippus, Pa.) & Effie (Stewart) Foltz (b. 1864, Fowler, Ill.). Prepared in Taylorville Twp. H. S. Treas. E. E. Soc.; Operating Engr., Ill. Traction Co. Student Member A. I. E. E.; Christian Church. *Address*, 228 W. Adams St., Springfield, Ill.

## 4661. BERNICE FORD

A. B. in Sci.; Teacher; b. Aug. 3, 1888, Lincoln, Nebr.; d. George W. (b. Rockford, Ill.) & Jessie L. (Corey) Ford (b. Mar. 4, 1865). Prepared in Rockford H. S.; Rockford Coll., 1904-6. Kappa Delta Pi; Special & Final Honors. Teaching in Farmer City Twp. H. S., 1911— *Address*, 1520 W. State St., Rockford, Ill.; *Tem. Add.*, Farmer City, Ill.

## 4662. CARLOTTA MARKS FORD

A. B. in Sci.; Assistant in Dom. Sci.; b. Nov. 26, 1883, Geneva, Ill.; d. George Putnam (b. Aug. 30, 1854, Little Falls, N. Y.) & Clara Estelle (Angle) Ford (b. Apr. 22, 1859, Mendon, N. Y.). Prepared in Geneva H. S. Sigma Xi; Achoth; H. Sci. Club; Y. W. C. A. Cabinet. Asst. in Dom. Sci., Kan. State Agr. Coll. *Address*, Manhattan, Kansas.

## 4663. ALVIN CLAUDE FOREMAN

B. S. in Agr.; b. Mar. 30, 1886, Pittsfield, Ill.; s. A. R. Foreman. Prepared in Pittsfield H. S. *Address*, Pittsfield, Ill.

## 4664. JOHN DELAVAN FRAZEE

A. B. in L. & A.; Student; b. Nov. 28, 1885, Cedar Rapids, Ia.; s. Delavan Delos (b. Aug. 4, 1857, Cedar Rapids, Ia.) & Mary Ann (Cooper) Frazee (b. Aug. 13, 1858, Grinnell, Ia.). Prepared in Englewood H. S., Chicago, Delta Tau Delta; Helmet; Yoxan; Ku Klux; Scabbard & Blade; Scholarship from Capt. Univ. Signal Corps. Student, MacCormac Bus. Coll., Chicago. *Address*, 4648 Ellis Ave., Chicago.

## 4665. CHESLEY BARBER FREELAND

B. S. in Agr.; b. Nov. 30, 1886, Dalton City, Ill. Prepared in Acad., James Millikin Univ. Agr. Club; Alpha Zeta; Varsity Track Team. *Address*, Dalton City, Ill.

## 4666. LUCIUS AUGUSTUS FRITZE

B. S. in Chem. Eng.; Chemist; b. Nov. 25, 1888, Peoria, Ill.; s. James P. (b. July 12, 1860, Somerset, Pa.) & Madora (Weber) Fritz (b. Jan. 22, 1860, Beardstown, Ill.). Prepared in Bradley Poly. Inst., Peoria, Ill. Chem. Club. Chemist, Amer. Water Works Guarantee Co., Pittsburgh, Pa. *Address*, 800 Bigelow St., Peoria, Ill.

## 4667. MILTON HECKSCHER FROEHLICH

B. S. in C. E.; Draftsman; b. Oct. 11, 1887, Chicago, Ill.; s. Michael (b. May 25, 1841, Würtemberg, Ger.) & Jennie (Hechscker) Froehlich (b. Feb. 9, 1860, Ratislon, Ger.). Prepared in R. T. Crane H. S., Chicago. Ivrim. Draftsman, Amer. Bridge Co., Gary, Ind. *Address*, 438 East 49th St., Chicago, Ill.

## 4668. GIKAN FUJIMURA

B. S. in Sci.; M. S., 1911; with Creamery Co.; b. Jan. 16, 1885, Mirumai, Shiwagun, Iwateken, Japan; s. Chiyokichi (b. 1862, Morioka, Japan) & Misa (Suzuki) Fujimura (b. 1867, do.). Attended Mich. Agr. Coll. *Address*, c/o Exp. Sta., Taihoku, Formosa, Japan.

## 4669. WILFRED TRUMAN FULLENWIDER

(Brother of No. 1125, 1669.)

B. S. in Agr.; Farmer; b. Feb. 26, 1888, Mechanicsburg, Ill.; s. Henry Thomas (b. Mar. 1, 1846, do.) & Sarah Connet (Lindsly) Fullenwider (b. Oct. 21, 1849, Grove City, Ger.). Prepared in Mechanicsburg & Springfield. Beta Theta Pi; Alpha Zeta; Alpha Gamma Rho; Agr. Club. Bus. Mgr. Ill. *Agriculturist*. *Address*, Mechanicsburg, Ill.

## 4670. CHARLES BUSHNELL FULLERTON

LL. B.; Lawyer; b. June 24, 1887, Ottawa, Ill.; s. Thomas Coxey (b. Aug. 21, 1839, Montgomery Co., Pa.) & Vincy Tuttle (Bushnell) Fullerton (b. Mar. 1, 1859, Ottawa, Ill.). Prepared in Ottawa H. S. I Chi Alpha Delta; Shield and Trident. Militia, 1903-6. *Address*, 622 Pearl St., Ottawa, Ill. *Bus. Add.*, 137 S. 1a Salle St., Chicago, Ill.

## 4671. WILLIAM KENNETH GALEENER

(Brother of No. 2664)

B. S. in Agr., 1911; Salesman; b. Nov. 11, 1884, Tunnel Hill, Ill.; s. William Edwin (b. Oct. 30, 1842, Warren Co., O.) & India R. (Perkins) Galeener (b. 1852, Vienna, Ill.). Prepared in Vienna H. S. Agr. Club; Y. M. C. A. Cabinet, 1910-11. Salesman for W. E. Galeener & Sons, Nurserymen, Vienna. *Address*, Fairfield, Ill., R. F. D., No. 1.

## 4672. JAMES LEWIS GARDNER

B. S. in Agr.; Stockraising; b. Nov. 24, 1882, Aurora, Kane Co., Ill.; s. William Edward (b. June 24, 1859, Newark, N. J.) & Ann Electa (Freeman) Gardner (b. Mar. 12, 1857, Aurora, Ill.). Prepared in East Aurora H. S. Alpha Zeta; Agr. Club; Prelim. and Final Honors; Treas., Class of 1911. With Ext. Dept. Coll. of Agr., Univ. of Ill. *Address*, Coll. of Agr., Urbana, Ill.

## 4673. HARRIET ELIZABETH GARNETT

(Sister of Nos. 943, 1497, 2091, 3366, 3748)

A. B. in L. & A.; Teacher; b. Aug. 23, 1887, Plymouth, Ill.; d. Robert Kirtley (b. Aug. 4, 1844, St. Mary's, Ill.) & Annie Elizabeth (Hunter) Garnett (b. Oct. 19, 1845, Catawauqua, Pa.) Prepared in Plano H. S.; Prescott, Ariz., H. S. Alpha Chi Omega; Phi Beta Kappa; Kappa Delta Pi; Sen. Breakfast Com., 1911. Teaching H. Sci., Charleston, Ill. *Address*, Plymouth, Ill.

## 4674. FRANK WILLIAM GARRETT

B. S. in Agr.; Assistant; b. July 10, 1885, Momenue, Ill.; s. William Richard (b. April 1, 1856, *do.*) & Anna May (Dayton) Garrett (b. Oct. 7, 1861, *do.*) Prepared in Momenue H. S. Gregory Guild. Asst. in Soil Fertility, Univ. of Ill., 1911-12. *Address*, 901½ W. Green St., Urbana, Ill.

## 4675. EARL GARVER

B. S. in Agr.; Official Testing in Dairy Dept., Univ. of Ill.; b. May 11, 1885, Rockford, Ill.; s. John Cormany (b. Nov. 16, 1843, Pecos, Tex.) & Sara A. (Segur) Garver (b. Apr. 6, 1855, Pine Meadow, Conn.) Prepared in Rockford H. S. *Address*, 1103 S. Main St., Rockford, Ill.

## 4676. MIRIAM GERLACH

A. B. in L. & A.; b. Jan. 9, 1886, Chester, Ill.; d. John Daniel (b. Apr. 24, 1858, Sparta, Ill.) & Mary Phonetta (Neville) Gerlach (b. Jan. 24, 1860, Chester, Ill.) Prepared in Chester H. S. Phi Beta; Phi Delta Psi; Alethenai; Scribblers' Club; Editor Ill. Magazine, 1910; Ill. Magazine Board, 1909-11; *Illio* Board, 1911; Daily *Illini* Staff, 1910-11; Secy. Woman's League, 1909; Jun. Cap. Comm., 1909; Sen. Mem. Com., 1910-11; Class Poet, 1911. *Address*, Doniphan, Mo.

## 4677. NELLIE MAGRUDER GLEASON

(Sister of No. 1498.)

A. B. in L. & A.; Teacher; b. Apr. 27, 1888, Dalton City, Ill.; d. Henry Milton (b. Aug. 21, 1838, Akron, O.) & Alsina Belle (Magruder) Gleason (b. Dec. 13, 1858, Coshocton Co., O.) Prepared in Champaign H. S. Kappa Alpha Theta; Phi Beta Kappa; Alethenai; Final Honors; Vice Pres. Woman's League; Pres. Alethenai; Y. W. C. A. Cabinet; Sec.-Treas. Engl. Club; *Illini* Staff. Teacher in H. S., Stonington, Ill. *Address*, 511 E. John St., Champaign, Ill. *Bus. Address*, Stonington, Ill.

## 4678. LAWRENCE ARTHUR GLENN

(Brother of Nos. 1329, 1330, 2989)

LL. B.; Lawyer; b. Nov. 23, 1887, Mattoon, Ill.; s. Joseph Chamberlain (b. Feb. 10, 1848, Coles Co., Ill.) & Mary Catherine (Ferguson) Glenn (b. Jan. 14, 1856, *do.*) Prepared in Champaign H. S. Sigma Chi; Phi Delta Phi; Yoxan. *Address*, Champaign, Ill.

## 4679. MARIE CHRISTINE GOEBEL

A. B. in L. & A.; Teacher; b. June 17, 1880, Hackensack, N. J.; d. Julius (b. May 23, 1857, Frankfurt-am-Main, Ger.) & Kathryn Idell (Vreeland) Goebel (b. Dec. 3, 1861, *do.*) Prepared in Palo Alto, Calif., H. S.; Cambridge, Mass., Latin Sch.; Radcliffe Coll. Phi Delta Psi; Alethenai; Scribblers' Club. Instructor in Ger. & Engl., Champaign H. S., 1912— *Address*, 918 Nevada, St., Urbana, Ill.

## 4680. WILLIS OWEN GORDON

B. S. in Chem., 1911; Chemist; b. Aug. 2, 1887, Grandview, Ill.; s. George Hudson (b. May 3, 1850, Indiana, Pa.) & Helen Augusta (Fravel) Gordon (b. Nov. 16, 1861, New Albany, O.) Prepared in Paris H. S. Chem. Club; Alpha Chi Sigma; Stud. Asst. in Chem.; Pres. Chem. Club, 1910-11; 1st Semester Class Treas., 1910-11. Chemist U. S. Dept. of Agr., Bur. of An. Indus. Member Amer. Chem. Soc. *Address*, Takoma Park, D. C.; *Bus. Add.*, Bureau Animal Industry, Wash., D. C.

## 4681. EDWARD DOREMUS GORHAM

(Brother of No. 2100)

A. B. in Bus. L. & A.; Automobile Business; b. Feb. 12, 1890, Homer, Ill.; s. Henry & Mary (Doremus) Gorham. Prepared in Champaign H. S.; Vanderbilt Univ. Production Dept., The Cadillac Motor Car Co., 1911; Cost Dept., E. M. F. Co., 1911-12. *Address*, Association Bldg., Detroit, Mich.

## 4682. PAUL JOHN GRAHAM

(Brother of No. 738)

A. B. in L. & A.; Student; b. Oct. 24, 1880, Aledo, Ill.; s. Richard J. (b. May 22, 1848) & Caroline Graham. Prepared in Aledo H. S. Chi Beta; Phi Delta Phi; Shield & Trident; Varsity Track Team, 1908-11. *Address*, Aledo, Ill.

## 4683. CARL RAYMOND GRAY, JR.

A. B. in L. & A.; Ry. Adm.; Trainmaster; b. Apr. 14, 1880, Wichita, Kan.; s. C. R. (b. Sept. 28, 1867, Princeton, Ark.) & Harriette Flora Gray (b. Sept. 17, 1860, Oswego, Kan.) Prepared in Springfield, Mo., H. S. & Wes. Mil. Acad.; attended Washington Univ., & Univ. of Wis. Sigma Alpha Epsilon. Car Order Clerk, Frisco System, St.

m. 1913

Louis, Jan. to June, 1911; since Asst. Engr., Ore. Elec. Ry. Trainmaster *do.*, 1911—Member Baptist Church; Univ. Club, Portland. Married Gladys Evans Beach, Oct. 16, 1911, St. Louis, Mo. Child, Gladys Ethel, b. Sept. 25, 1912. *Address*, 1021 Quinter St., Portland, Ore.; *Bus. Add.*, 532 Ry. Exchange Bldg., *do.*

## 4684. FRANK BROWNFIELD GRAY

B. S. in Arch.; Arch. Draftsman; b. Jan. 10, 1889, Elgin, Ill.; s. Ellis Asbury (b. Feb. 19, 1854, St. Charles, Ill.) & Rachel Searight (Brownfield) Gray (b. July 12, 1855, Uniontown, Pa.) Prepared in St. Charles H. S. Arch. Club; Scarab Soc.; Bus. Mgr. Arch. Ann., 1911; Engineering Dance Com. Arch. Draftsman for W. Carby's Zimmerman, 1200 Steinway Hall, Chicago. *Address*, 182 E. Sixth St., St. Charles, Ill.

## 4685. FRED JAY GRAY

B. S. in E. E., M. S., 1912; Student; b. June 14, 1890, Nettle Creek, Ill.; s. John (b. Aug. 18, 1852, *do.*) & Nettie (Pleasant) Gray (b. Dec. 25, 1856, Rutland Twp., Ill.) Prepared in Ottawa Twp. H. S. Testing Engr. with Gen. Elec. Co. *Address*, 773 State St., Schenectady, N. Y.

## 4686. MARION WILLIAM GRIGSBY

(Brother of No. 4687)

B. S. in C. E.; Civ. Engr.; b. Feb. 8, 1886, Cuba, Ill.; s. George Nathaniel (b. Aug. 3, 1859, *do.*) & Flora Annetta Grigsby (b. Sept. 28, 1860). Prepared in Peoria H. S.; Bradley Poly. Inst., Peoria, Ill. C. E. Club. With Ja. Mausoleum Co., Waterloo, Ia.; Rock Island R. R., 1911; Davenport-Muscatine R. R., 1911; Costa Rica-Panama Commission, 1912—*Address*, Bocas del Toro, Panama.

## 4687. OWEN EUGENE GRIGSBY

(Brother of No. 4686)

B. S. in E. E.; M. S., 1912; Elec. Engr.; b. May 6, 1888, Garden Grove, Calif.; s. George Nathaniel (b. Aug. 3, 1859, Cuba, Ill.) & Flora Annetta (Snively) Grigsby (b. Nov. 27, 1860, *do.*) Prepared in Peoria H. S. E. E. Soc. Winner of Chess Trophy, 1909-12. Student Member, A. I. E. E. Gen'l. Elec. Co., Schenectady, N. Y. *Address*, Schenectady, N. Y.

## 4688. CHESTER HAYWARD GROVE

B. S. in E. E.; Apprentice; b. Aug. 24, 1888, Ottawa, Ill.; s. D. L. & Emily J. (Hayward) Grove (b. Nov. 5, 1846, Dayton Twp., Ill.) Prepared in Ottawa Twp. H. S. *Address*, 520 Franklin Ave., Wilksburg, Pa.

## 4689. PAULINE TRABUE GROVES

(Daughter of No. 233)

A. B. in I. & A.; Teacher; b. Dec. 7, 1889, Kankakee, Ill.; d. Chas. Wesley (b. July 28, 1857, Shelbyville, Ill.) & Dora (Trabue) Groves (b. Feb. 13, 1866, Stanford, Ind.) Prepared in Marengo H. S. Kappa Delta Pi, Y. W. C. A. Cabinet; Chm. Senior Breakfast Com. *Address*, Champaign, Ill.

## 4690. ALFRED JOSEPH GUNDERSON

B. S. in Agr.; b. Nov. 7, 1889, Chicago, Ill.; s. Peter (b. Stockholm, Sweden) & Matilda (Kelley) Gunderson (b. Sept. 22, 1868, Londonderry, Ire.) Prepared in Robert A. Waller H. S., Chicago. Delta Kappa Epsilon; Alpha Gamma Rho; Varsity Track Team, 1907-10. Asst. in Pomology, Univ. of Ill., 1911—*Address*, D. K. E. House, 313 E. John St., Champaign, Ill.

## 4691. LEO ARTHUR GUTTING

B. S. in E. E.; Elec. Engr.; b. Aug. 29, 1890; s. John Frank (b. Mar. 25, 1861, Brooklyn, N. Y.) & Amelia (Arnold) Gutting (b. Oct. 8, 1863, Mendota, Ill.) Prepared Ottawa H. S. E. E. Society; Cap and Gown Com.; Member A. I. E. E. since Jan., 1911. *Address*, West Allis, Wis., c/o Allis Chalmers, University Club.

## 4692. ETHEL GWINN

(Sister of No. 3000)

A. B. in L. & A.; Student; b. Sept. 9, 1889, Oakland, Ill.; d. Oliver Munsell (b. June 23, 1858, *do.*) & Sara (Wells) Gwinn (b. Oct. 12, 1860). Prepared in Urbana H. S. Delta Gamma; Yo Ma. *Address*, 806 Goodwin Ave., Urbana, Ill.

## 4693. JOHN GEORGE HAEFFNER

B. S. in C. E.; Inspection Bureau of Universal Portland Cement Co.; b. July 16, 1888, Chicago; s. William (b. Aug. 1, 1859) & Rose Katherine (Utting) Haeffner (b. Feb. 20, 1860). Prepared in Oak Park & River Forest Twp. H. Schs. Tau Beta Pi; Sigma Xi; C. E. Club; Final Honors. *Address*, 208 South E. Ave., Oak Park, Ill.; *Bus. Add.*, Room 1830 Commercial Bank Bldg., Chicago.

## 4694. FREDERICK ARTHUR HAGEDORN

(Brother of No. 1685.)

B. S. in M. E.; Supt.; b. Feb. 24, 1889, Rock Island, Ill.; s. Audine Hagedorn. Prepared in Rock Island H. S. Tau Beta Pi; A. S. M. E.; Scholarship; Prelim. Honors. Mgr. of Gen. Products Co., Chicago Heights, Ill., 10 Feb., 1912; Supt. of an alunite mine, Marysvale, Utah. *Address*, 3051-10th Ave., Rock Island, Ill.; *Bus. Add.*, Marysvale, Utah.

## 4695. EDWIN S. HAMILTON

A. B. in Sci.; Student; b. July 30, 1890, Eminington, Ill.; s. Edwin C. (b. Sept. 2, 1860, Brownsville, O.) & Emma Jane (Stump) Hamilton (b. July 12, 1865, Hanover, O.) Prepared in Kankakee H. S. Phi Beta Pi; Alpha Omega Alpha; Student in Rush Med. Coll. *Address*, 329 Dearborn Ave., Kankakee, Ill.

4696. MARVIN TERRY HARMON  
(Brother of No. 3008)

B. S. in Agr.; in business; b. June 10, 1887, Easton, Ill.; s. Josiah G. (b. Apr. 2, 1858, Olney, Ill.) & Emma L. (Marvin) Harmon (b. Dec. 21, 1862, Bible Grove, Ill.) Prepared in Flora H. S., and McKendree Coll. Phi Gamma Delta; Phenix; Alpha Gamma Rho. Dist. Mgr., Standard Separator Co. *Address*, Grayville, N. Y.

## 4697. LOUIS ARTHUR PETER HARMS

A. B. in Sci.; Supt. of Schls.; b. July 25, 1887, Bloom Twp., Ill.; s. John H. E. (b. Mar. 28, 1858, Bloom Twp., Ill.) & Theresa (Frederick) Harms (b. Sept. 16, 1866, Bloom Twp.) Prepared in Thornton Twp. H. S. Cosmopolitan Club. Grad. work in Washington Univ., St. Louis, 1911—Prin. Kirkwood (Mo.) H. S.; Supt. of Schls., Normangea, Tex. Member Acad. of Sci., St. Louis. Married to Florence Van Deursen (ex '13), July 25, 1912. *Address*, Normangea, Tex.

4698. LEILA DOROTHY HARRIS  
(Daughter of No. 464)

A. B. in L. & A.; b. July 15, 1890, Urbana, Ill.; d. C. F. (b. Champaign, Ill.) & Nettie (Elder) Harris (b. Urbana, Ill.) Prepared in Champaign H. S. Phi Mu Gamma. Attending Emerson Sch. of Oratory, Boston. *Temp. Add.*, 511 S. Randolph St., Champaign, Ill. *Address*, 177 St. Botolph, Boston, Mass.

## 4699. WAYNE FLOYD HARSHMAN

B. S. in E. E.; b. Nov. 23, 1889, Guggsville, Ill.; s. Perry (b. 1842, New Paris, O.) & Laura Edna (Quick) Harshman (b. 1859, Baylis, Ill.) Prepared in Guggsville H. S.; Univ. of Chicago, summer, 1907. Tau Beta Pi; Eta Kappa Nu; Tau Lambda. *Address*, Guggsville, Ill.

## 4700. WILLIAM EDWARD HART

B. S. in Agr.; Orchardist; b. Apr. 21, 1888, Miles Sta., Ill.; s. William Henry (b. Dec. 19, 1855, Guilford, Conn.) & Alice Annette (Converse) Hart (b. Feb. 18, 1866, Brighton, Ill.) Prepared in Brighton H. S.; Blackburn Coll., 1906-7. Hort. Club; Agr. Club, Pres.; Cosmopolitan Club; Alpha Zeta; Sigma Xi; Final Honors; Capt. Univ. Regt. *Address*, Brighton, Ill.

## 4701. WILLIAM MAER HASBERG

B. S. in M. E.; Mech. Engr.; b. July 26, 1887, Denison, Tex.; s. Ben & Dora Hasberg, Prepared in Armour Inst., Chicago. *Address*, 4358 Vincennes Ave., Chicago, Ill.

4702. EDITH IRENE HATCH  
(Daughter of No. 236)

A. B. in Sci.; Teacher; b. Apr. 14, 1889, Richmond, Ill.; d. Frank Waite (b. Jan. 1, 1857, Spring Grove, Ill.) & Agnes May (Kimball) Hatch (b. Feb. 17, 1857, do.) Prepared in Wilmot and Elgin H. Schs. Attended Rockford Coll., 1906-7. Phi Delta Psi; Athenaeum; Prelim. and Final honors; Class Basket ball team; D. A. R. *Address*, R. F. D. 1, Richmond, Ill.

## 4703. RALPH SNYDER HATCH

B. S. in E. E.; Designer, Power Station; b. Mar. 4, 1884, Elgin, Ill.; s. Albert Tilden (b. Sept. 4, 1848, Montpelier, Vt.) & Regina (Snyder) Hatch (b. Jan. 5, 1853, Naperville, Ill.) Prepared in Elgin H. S.; Armour Sci. Acad.; Armour Inst. of Tech., 1907-9. E. E. Soc.; Athletic Assoc.; Final Honors. *Address*, 3539 Grand Blvd., Chicago; *Bus. Add.*, 1708 Ry. Exchange Bldg., Chicago.

## 4704. ELMER FRANKLIN HEATER

B. S. in E. E.; Engineer; b. Nov. 19, 1887, Champaign Co.; s. Charles M. & Louisa (Gundlach) Heater. Prepared in Champaign H. S. Eta Kappa Nu; Capt. Cadet Regt. Engr. Dept. G. E. Lamp Co., Harrison, N. J. *Address*, 503 N. Lincoln Ave., Urbana, Ill.

## 4705. HENRY RICHARDSON HELMLE

B. S. in Arch.; Arch.; b. Dec. 11, 1889, Springfield, Ill.; s. George Henry & Mimi (Whiteburst) Helmle. Prepared in Springfield H. S. Scarab; Arch. Club; Prelim. & Final Honors; Maj. Cadet Regt. *Address*, Springfield, Ill.

## 4706. CHRISTIAN NICHOLAUS HEMSEN

LL. B.; Lawyer; b. July 17, 1871, Glucksburg, Germany; s. Friedrich Hemsén (b. Dec. 22, 1840, Siegmund, Germany) & Maria (Clausen) Hemsén (b. Mar. 21, 1829, Flemberg, Germany). Prepared in Glucksburger German H. S. & Real Sch. Cosmopolitan Club. *Address*, 39½ Niel St., Champaign, Ill.

4707. CECIL DOUGLAS HENRY  
(Brother of No. 3770)

B. S. in E. E., 1911; Engineer; b. June 14, 1889, Newton, Kans.; s. J. D. & Mary Emma (Alison) Henry. Prepared in Neosha H. S. & Urbana H. S. Member of Varsity

water polo team, 1909-11, Capt. 1911. Constr. Cent. Colo. Power Co. to August 13, 1911; Operation C. C. P. Co. to date. *Address*, 501 N. Hazel St., Danville, Ill.

## 4708. RICHARD FLEETWOOD HERNDON

(Brother of No. 4205)

A. B. in Sci.; B. S. Univ. of Chicago; Teacher; b. Jan. 11, 1890, Springfield, Ill.; s. Richard Fleetwood (b. Kentucky) & Kate (Lewis) Herndon (b. Springfield, Ill.) Prepared in Springfield H. S. and Univ. of Chicago. Tau Lambda; Alpha Kappa Kappa; Prelim. Honors; Varsity Track Squad, 1910. Instr. & Stud. Univ. of Chicago in connection with Rush Med. Coll. *Address*, 421 So. 6th St., Springfield, Ill.

## 4709. ERNEST ARTHUR HERRCKE

B. S. in M. E.; Asst. Mgr.; b. Oct. 30, 1888, LaSalle, Ill.; s. Arthur Julius (b. May 6, 1861, Danzig, Prussia) & Adele (Moeller) Herrcke (b. July 11, 1867, Mineral Point, Wis.) Prepared in LaSalle Twp. H. S. Tau Beta Pi; Prelim. & Final Honors; Maj. in Univ. Regt. Superheated Steam Locomotive Tests, June-Oct., 1911; Instr., Purdue Univ., Oct.-Dec., 1911; Asst. Mgr., LaSalle Machine & Tool Co., Dec., 1911—Student member A. S. M. E. *Address*, 1339 5th St., LaSalle, Ill.; *Bus. Add.*, c/o LaSalle Mach. & Tool Co.

## 4710. GRACE EMMA HERRICK

B. L. S.; Librarian; b. Apr. 5, 1873; d. Leonard Ephraim (b. Essex, Vt.) & Susan Bruce (Coffen) Herrick (b. Ackworth, N. H.) Prepared in Rockford H. S. A. B., Carleton Coll., Northfield, Minn., 1895. *Address*, Western Coll., Oxford, O.

## 4711. ELEANOR DEMUZEEN HESELTINE

A. B. in L. & A.; Teacher; b. May 24, 1888, Banktop, York, Eng.; d. William Leamer (b. Dec. 12, 1852, *ibid.*) & Rose Anna (DeMuzeen) Heselintine (b. Feb. 28, 1860). Prepared in South Chicago H. S. Athletic Club; Basket-ball team. Teacher at Jubilee Coll. *Address*, 10941 Curtis Ave., Chicago, Ill.

## 4712. WILLIAM ELLSWORTH HICKS

A. B. in Bus. L. & A.; Planter; b. July 12, 1887, Hardinville, Ill.; s. Green Berry (b. Hardinville, Ill.) & Nancy Ellen (Sanders) Hicks (b. *do.*) Prepared in Colo. State Prep. School; Univ. Acad.; Univ. of Wis. summer term, 1910. Delta Kappa Epsilon; Scabbard & Blade. *Address* (home), Hardinville, Ill.; *Tem. Add.*, Grace, Miss.

## 4713. HAROLD VATER HILL

B. S. in A. E.; b. Nov. 29, 1889, Indianapolis, Ind.; s. Edwin & Leola B. (Vater) Hill. Prepared in Man. Tr. H. S. Sigma Alpha Epsilon; Glee & Mandolin Clubs; Orchestra. Composed (with H. R. Green) "Oskey-Wow-Wow;" "Hail to the Orange, Hail to the Blue." *Address*, 1812 Ruckle St., Indianapolis, Ind.; *Bus. Add.*, 44 E. 3d So. St., Salt Lake City, Utah.

## 4714. DORRIS NELSON HITCH

A. B. in L. & A.; LL. B., 1912; b. Oct. 1887, West Liberty, Ill.; s. John J. (b. June 23, 1856, O.) & Cora Clifton (Jessup) Hitch (b. Mar. 27, 1866, Friendswood, Ind.) Prepared in Champaign H. S. Adelpic. Member Presb. Church. *Address*, 3 Davidson Place, Champaign, Ill.

## 4715. OLGA VERA HOFACKER

A. B. in L. & A.; Principal; b. Decatur, Ill.; d. John George (b. 1823, Cologne, Ger.) & Susan (Rubin) Hofacker (b. Interlaken, Switzerland). Prepared in Carroll Coll. Acad., Waukesha, Wis. Attended Carroll Coll., 1903-7. Cercle Francais; Philomathean (Carroll Coll.) Prin. of Minier H. S. Member Y. W. C. A. *Address*, 317 Behrends Ave., Peoria, Ill.

## 4716. \*ALMEDA MAY HOLMAN

B. L. S.; b. Apr. 19, 1883, Rockwell, Ia.; d. David Horn (b. Genesee Co., N. Y.) & Sarah (Sencebaugh) Holman (b. W. Va.) Prepared in Mason City H. S.; Univ. of Ia., 1905-10 (irregularly). Member Baptist Church; Y. W. C. A., Pres. Died June 10, 1912, Rockwell, Ia.

## 4717. MARY MORTON HOPKINS

A. B. in L. & A.; Teacher; b. Oct. 27, 1881, Homer, Ill.; d. Francis Oscar (b. Nov. 1, 1855, Roodhouse, Ill.) & Franc Morton (Conkey) Hopkins (b. July 22, 1860, Homer, Ill.) Prepared in Acad. for Young Women, Jacksonville, Ill.; graduated from Lindenwood Coll., St. Charles, Mo., 1903. Teaching in Champaign Schs. Member Presb. Church; D. A. R. *Address*, 606 W. Green, Champaign, Ill.

## 4718. LEONARD WOODS HORR

B. S. in M. E.; Engineer; b. Feb. 21, 1890; s. George Barker (b. Sept. 30, 1863) & Francie (Woods) Horr (b. Sept. 2, 1865). Prepared in Hyde Park H. S., Chicago. & Lyons Twp. H. S. Alpha Sigma Phi. In Insulation Dept., H. W. Johns-Manville Co. *Address*, 131 8th Ave., LaGrange, Ill.; *Bus. Add.*, 322 N. Michigan Ave., Chicago.

## 4719. ANTON EDWARD HORST

B. S. in M. E.; Bldg. Contractor; b. Mar. 19, 1885, St. Louis, Mo.; s. Henry William (b. May 3, 1864, Rendsberg, Germany) & Mollie (Empke) Horst (b. Oct., 1864, Moline, Ill.) Prepared in night schools & by private tutors. Iris; M. E. Soc.; Deutscher

Verein; Class Football. Member German Lutheran Church; Pres. St. John's Ger. Luth. Young People's Soc. Married Mayme Dina Langhoff, Oct. 25, 1911, Champaign. *Address*, 707 27th St., Moline, Ill.

## 4720. HARVEY WILLIAM HOWE

B. S. in E. E.; Salesman; b. Feb. 25, 1887, Ft. Wayne, Ind.; s. Clarence D. (b. Forest, O.) & Erna Mary (Higgins) Howe (b. *do.*) Prepared in S. Chicago H. S. E. E. Soc.; A. I. E. E. Salesman, Cent. Elec. Co., June-Aug., 1911; Student, Wes. Elec. Co., 1911-12. Salesman Wes. Elec. Co., Dallas, Tex., 1912— Member Y. M. C. A.; Chm. Student Bd. at Wes. Elec. Co. *Address*, c/o Wes. Elec. Co., Dallas, Tex.

## 4721. LUCY FRANCES HOY

A. B. in L. & A.; Prin. d. Rufus B. (b. Nov. 6, 1850, Findlay, O.) & Martha J. (Arrington) Hoy (b. Nov. 30, 1851, Greenfield, Ind.) Prepared in Urbana H. S. Prin. of Pub. Sch., Matthews, Mo., 1912— *Address*, Urbana, Ill.

## 4722. JAMES ORTON HUFF

(Brother of No. 2697)

A. B. in L. & A.; A. M. in English, 1912. Teacher; b. Sept. 6, 1879, Center, Ill.; s. Lawrence Oliver (b. Sept. 4, 1848, Cloyton, Ill.) & Alice Anne (Thompson) Huff (b. Feb. 21, 1851). Prepared in Kennedy's Nor. & Bus. Coll., Rushville, Ill.; Univ. Acad. Kappa Delta Pi. Taught, 1902-4; 1905-7. Married Elizabeth Emeline Egelston, June 16, 1909, Castleton, Ill. *Address*, Potomac, Ill.

## 4723. HERBERT KAY HUMPHREY

B. S. in E. E.; Testing Engr.; b. May 27, 1889, Covington, Ind.; s. William Rodgers (b. July 31, 1861, Huntsville, Ala.) & Nellie Jackson (Espy) Humphrey (b. May 27, 1864, Decatur, Ill.) Prepared in Hyde Park H. S. Tau Beta Pi; Eta Kappa Nu; Prelim. & Final Honors; Class Basket Ball. Testing Engr., Gen. Elec. Co., 1911— *Address*, 123 Nott Terrace, Schenectady, N. Y.

## 4724. CARROLL SOWLES HUNTINGTON

B. S. in M. E.; Engineer; b. Apr. 4, 1889, Onawa, Ia. Prepared in Onawa H. S. Acacia. Engr., Insulation Dept., H. W. Johns-Manville Co. *Bus. Add.*, 92 Ardhem St., Winnipeg, Can.

## 4725. MARY ANNE HUTCHINSON

A. B. in Sci.; Teacher; b. Feb. 2, 1889; d. David (b. Jan. 12, 1847, Armagh, Ireland) & Martha (McClure) Hutchinson (b. Apr. 13, 1866, Genoa, Wis.) Prepared in Harvard H. S. Cap & Gown Com. Teaching in Griggsville H. S. *Address*, Capron, Ill.; *Tem. Add.*, Griggsville, Ill.

## 4726. HUGH ANTHONY IMLAY

B. S. in Agr.; Landscape Designer; b. May 1, 1887, Zanesville, Ohio; s. John (b. Jan. 24, 1859, *do.*) & Elizabeth (Rei) Imlay (b. Dec. 12, 1859, Perry Co., O.) Prepared in St. Thomas Acad., Zanesville, O. Attended Ohio State Univ., 1905-7. Sigma Pi. *Address*, 54 North Fifth St., Zanesville, O.

## 4727. JAY LAWRENCE IRWIN

B. S. in C. E.; Engineer; b. Dec. 3, 1887, Marsilles, Ill.; s. William Hopkins (b. July 4, 1857, Camanche, Ia.) & Anna Luella (Lawrence) Irwin (b. Apr. 17, 1859, Mission Twp., La Salle Co., Ill.) Prepared in Ottawa Twp. H. S. Gen. Engr., June-Nov., 1911; Const. work on Elec. Ry. between Morris & Yorkville, Ill., 1911— *Address*, 702 Clinton St., Ottawa, Ill.

## 4728. RALPH NATHANIEL JACKSON

B. S. in E. E.; Testman; b. Apr. 30, 1888, Aurora, Ill.; s. Frederick (b. Essex, Eng.) & Isabell Griffin (Stevens) Jackson (b. Whitehall, N. Y.) Prepared in E. Aurora H. S. Testman, Gen. Elec. Co. *Address*, 351 Marion Ave., Aurora, Ill.; *Bus. Add.*, P. & M. Dept., Monadnock Bldg., Chicago, Ill.

## 4729. SEYMOUR ALEXANDER JACOBSON

B. S. in C. E.; Civ. Engr.; b. Jan. 1, 1891, Chicago, Ill.; s. E. J. Jacobson. Prepared in R. T. Crane Man. Tr. H. S. *Address*, 1226 S. Avers Ave., Chicago, Ill. (‡)

## 4730. LOUISE ANN JAMES

(Sister of Nos. 1701, 2702)

A. B. in L. & A.; Teacher; b. Apr. 22, 1890, Amboy, Ill.; d. Peleg Miner (b. July 14, 1850, Exeter, R. I.) & Lottie Louise (Vaughan) James (b. Apr. 17, 1858, Amboy, Ill.) Prepared in Amboy H. S. Sigma Kappa; Wom. Ath. Assoc.; *Illini* staff; Treas., Wom. League; Class Basket Ball team. Teaching in Amboy H. S., 1911— *Address*, Amboy, Ill.

## 4731. MARTHA GERTRUDE JAMISON

B. L. S.; b. May 10, 1897, Smithshire, Ill.; d. Michael Van Tuyl (b. 1850, Biggsville, Ill.) & Velma (Brent) Jamison (b. 1855, Smithshire, Ill.) Prepared in San Diego, Cal., & Monmouth, Ill., H. Schs.; Monmouth Coll., 1906-08. Chi Omega; Phi Delta Psi; Lib. Club. *Address*, Aledo, Ill.

## 4732. EDWARD MIRON JASPER

B. S. in E. E.; b. Jan. 6, 1889, Newton, Ill.; s. G. T. Jasper. Prepared in Newton H. S. *Address*, c/o Westinghouse Elec. & Mfg. Co., Pittsburgh, Pa.

## 4733. ELMER LEROY JOHNSON

B. S. in E. E.; Student at Western Electric; b. June 16, 1890, Aurora, Ill.; s. Charles J. (b. Jan. 15, 1867, Sweden) & Ida (Carlson) Johnson (b. June 28, 1868, *do.*) Prepared in West Aurora H. S.; Onyx Club; Eta Kappa Nu. *Address*, 6 Downer Place, Aurora, Ill., c/o Johnson & Wade.

## 4734. WILLIAM BLUFORD JOHNSON

LL. B.; Lawyer; b. Sept. 24, 1884, Rural Hill, Ill.; s. C. M. Johnson. Prepared at Ewing Coll. *Address*, McLeansboro, Ill. (†)

## 4735. BERTHA MARIE JONES

A. B. in L. & A.; Teacher; b. Jan. 12, 1889, Cisco, Ill.; d. P. G. (b. Aug. 11, 1858, McLean Co., Ill.) & Anna E. (Loveless) Jones. Prepared in Champaign H. S. Chi Omega; Phi Delta Psi; Wom. Ath. Assoc.; Der Deutsche Verein; Y. W. C. A. cabinet. Teacher, Champaign H. S. *Address*, 707 W. Springfield Ave., Champaign, Ill.

## 4736. EDWARD WALTER JONES

B. S. in E. E.; Elec. Engr.; b. Mar. 10, 1889; s. Lewis Edwards & Margaret Cecilia (Goss) Jones. Prepared in Deerfield Twp. H. S. *Address*, Ravinia, Ill.

## 4737. RAYMOND HARRISON JONES

B. S. in Arch.; b. Aug. 30, 1886, Bement, Ill.; s. U. G. Jones. Prepared in Univ. Acad. Married, Winifred Kibbrey, St. Joseph, May 22, 1912. *Address*, 1520 First Natl. Bank Bldg., Chicago, Ill.

## 4738. HELEN MARGARET JORDAN

B. S. in H. Sci.; b. Apr. 29, 1890, St. Joseph, Mich.; d. Orville Olcott (b. July 2, 1855, Chicago) & Emily Caroline (Reder) Jordan (b. Sept. 17, 1858, Michigan Co., Ind.) Prepared in St. Joseph H. S. Kappa Alpha Theta. *Address*, St. Joseph, Mich.

## 4739. ROBERT JAMES JORDAN

A. B. in L. & A.; Bank Cashier; b. June 7, 1890, Minneapolis, Minn.; s. James F. (b. Feb. 18, 1855, Decatur, Mich.) and Mary S. (Clayton) Jordan (b. Jan. 19, 1857, Plymouth, Mich.). Prepared in Central H. S., Minneapolis, Minn., and Phillips Acad., Exeter, N. H. Theta Delta Chi; Yoxan; Shield and Trident; Ku Klux; Students' Union; Ass't. Mgr. *Illini*, 1909-10; Manager *Illini*, 1910-11; Junior Prom. Comm.; Pan-Hellenic Smoker Comm., 1910; Roast Editor *Illio*; Official at Track meets, push ball contest, etc.; Leader of Hobo Band, 1911. Traveling Credit Adjuster Oct. 5, 1911; Invented, with partner, coin box, 1911; written newspaper articles and contributions to Shield of Theta Delta Chi. Antlers Club. *Address*, Thief River Falls, Minn.

## 4740. HOWARD WILLIAM KAAR

B. S. in C. E.; R. R. Surveyor; b. Oct. 30, 1887, Princeton Twp., Ill.; s. William (b. June 14, 1857, N. J.) & Fannie M. (Strahl) Kaar (b. Apr. 17, 1863, Marietta, O.) Prepared in Princeton H. S. *Address*, Princeton, Ill.

## 4741. OLIVER KAMM

B. S. in Chem.; Grad. Asst.; b. Dec. 6, 1888, Highland, Ill. Prepared in Highland H. S. Special Honors in Chem.; Phi Lambda Upsilon; Sigma Xi. Grad. Asst. in Chem., Univ. of Ill., 1911— *Address*, 509 E. Green St., Champaign, Ill.

## 4742. ANDREW SOREN KARKOW

B. S. in C. E.; Engineer; b. June 5, 1889, Chicago; s. Andrew (b. Sept. 15, 1859, Ribe, Denmark) & Catherine (Peterson) Karkow (b. Feb. 26, 1863, Slesvig, Germany). Prepared in Ribe Cathedral Sch., Denmark; Morgan Park Acad. Treas. Scandinavian Club; Freshman Class Baseball; Capt. Regt.; Capt. Soccer Football. Rodman, C. M. & St. Paul Ry., July-Nov., 1911; Traveling, 1911— *Address*, 3717 Wrightwood Ave., Chicago.

## 4743. JOHN KARMAZIN

B. S. in M. E.; Draftsman; b. May 23, 1884, Prague, Bohemia; s. James (b. Prague, Bohemia) & Josephine (Preisler) Karmazin (b. *do.*) Prepared in Royal Indus. Sch., Prague. Draftsman, International Harvester Co., McCormick Works, Exp. Dept. *Address*, 1933 Spaulding Ave., Chicago.

## 4744. PERRY ELMER KARRAKER

B. S. in Agr.; Fellow in Agron.; b. Nov. 14, 1886, Dongola, Ill.; s. Henry Wilson (b. Mar. 13, 1859, Dongola) & Ina Arminta (Davis) Karraker (b. Oct. 5, 1865, *do.*) Prepared in Acad. of Ewing Coll.; Ewing Coll., 1903-6, 1907-8. Fellow in Agron. Univ. of Mo., 1912— Y. M. C. A. Agr. Club; Alpha Zeta. Member Baptist Church. *Address*, 209 College Ave., Columbia, Mo.

## 4745. EDWARD RAYLOR KENT

B. S. in A. E.; Engr. Business; b. Dec. 6, 1888, Passaic, N. J.; s. William (b. Mar. 5, 1851, Philadelphia, Pa.) & Marion Weild (Smith) Kent (b. Aug. 23, 1851,

Jersey City, N. J.) Prepared in Syracuse, N. Y., H. S.; Mohegan Lake Sch., Mohegan, N. Y.; Syracuse Univ., 1907-8. Psi Upsilon; Arch. Club; Easterners' Club. Fan Tester, American Blower Co., summer 1911; Constr. business, Frank B. Gilbreth, Inc., 1911-12. Asst. Engr. for C. A. P. Turner, Minn., 1912—M. Am. Soc. C. E. *Address*, 49 Union St., Montclair, N. J.; *Bus. Add.*, 30 Church St., N. Y.

## 4746. MORRIS WILBUR KERCHNER

B. S. in Agr.; Teacher; b. Mar. 22, 1887, Walnut, Ill.; s. Henry W. (b. Mar. 18, 1852, Mifflin, Pa.) & Millie A. (Burk) Kretchner (b. May 18, 1862, Walnut, Ill.) Prepared in Walnut H. S.; Kalamazoo Coll., 1906-8. Gregory Guild. Teaching Agr. in H. S. *Address*, Ventura, Cal.

## 4747. GRACE ALICE KERR

A. B. in L. & A.; Teacher; d. James (b. Edinburgh, Scotland) & Elizabeth (Cunningham) Kerr (b. Edinburgh). Prepared in Woman's Coll., Jacksonville, Ill.; Millikin Univ. Teacher in H. S., Winchester, Ill. *Address*, Loami, Ill.

## 4748. HENRY PEARSON KETTRON

B. S. in C. E.; Cons. Engr.; b. Aug. 19, 1889, Macomb, Ill.; s. Charles William (b. Aug. 4, 1862, Lebanon, Ind.) & Jessie (Cummings) Kеттрон (b. Dec. 29, 1864, Macomb, Ill.) Prepared in Macomb H. S.; Wes. Ill. State Nor., 1905-8. C. E. Club; McDonough Co. Club; Kappa Phi Eta. Draftsman in Bridge & Bldgs. Dept., C. G. W. R. R., 1911; Head Shipping Dept. & Consulting Engr., Ill. Electric Porcelain Co., Macomb, Ill., 1911—*Address*, Macomb, Ill.

## 4749. LOUESA JANE KEYS

B. S. in H. Sci.; Teacher; b. Aug. 4, 1875, Logan Co., Ill.; d. James H. (b. July 18, 1846, Pittsfield, Ill.) & Sarah Dunnuck) Keys (b. Nov. 22, 1849, Buffalo Hart, Ill.) Prepared in Armington Twp. H. S.; Nor. Sch., Normal, Ill. Household Sci. Club; Acoth. Teacher Ala. Girl's Tech. Inst., Montevallo, Ala., 1911—Member Studiosis, Women's Club of Montevallo. *Address*, 608 S. Broadway, Normal, Ill.

## 4750. EDWARD AUGUST THEODORE KIRCHER

A. B. in L. & A.; A. M., 1912; Student; b. Mar. 21, 1890, Chicago; s. Rev. Julius (b. Nov. 15, 1859, Vincennes, Ind.) & Emma A. (Bandow) Kircher (b. June 3, 1867, Milwaukee, Wis.) Prepared in R. T. Crane H. S. Phi Beta Kappa; Sigma Xi; Phi Beta Kappa prize, 1911; Lieut. & Capt.; Scholarship in Math., Univ. of Ill., 1911—*Address*, 107 E. Green St., Champaign.

## 4751. PAUL KIRCHER

A. B. in Sci.; B. S. in C. E., 1912; b. July 27, 1890, Chicago; s. Rev. J. G. (b. Feb. 15, 1857, Knox Co., Ind.) & Louise C. (Niemann) Kircher (b. Aug. 28, 1863, Chicago). Prepared in Francis W. Parker Sch. Triangle; Scabbard & Blade; Sigma Xi; Col. Univ. Regt.; Mil. Scholarship. Grad. work in Eng. & Psych. in Sci., 1911—*Address*, 2746 Diversey St., Chicago, Ill.

## 4752. DONALD DEE KIRK

(Brother of No. G134)

A. B. in L. & A.; Student; b. Dec. 23, 1885, Eureka, Ill.; s. James (b. June 29, 1846, Belfast, Ire.) & Mary Ellen (Cundiff) Kirk (b. Mar. 17, 1849, near Dayton, O.) Prepared in So. Ill. Nor. Acacia; Egyptian Club; Band; Orchestra; Commercial Club; Grad. Club. Member A. F. & A. M.; B. P. O. E. *Address*, 319 Evergreen St., Kankakee, Ill., or 505 E. Green, Champaign.

## 4753. ROBERT JUDSON KIRKPATRICK

B. S. in M. E.; Traveling Salesman; b. Sept. 25, 1887, Benton, Ill.; s. Reuben Dee (b. Mar. 30, 1841) & Martha Elizabeth (Penny) Kirkpatrick (b. Oct. 14, 1846). Prepared in Benton H. S.; Culver Mil. Acad.; Ewing Coll. Egyptian Club; Theta Nu Epsilon. *Address*, Benton, Ill.

## 4754. WILLIAM JULIUS KLEIN

B. S. in Arch., 1911; Chief Draftsman; b. Mar. 12, 1889, Cincinnati, Ohio; s. Henry A. & Regina Klein. Prepared in Madison (Ind.) H. S. Pres. *Technograph* Board; Pres. Irim; Secy. Arch. Club. Chief Draftsman, A. L. Levy, Architect, Chicago; Member I. O. B. B., Champaign-Urbana, 1910. *Address*, 4947 Prairie Ave., 1st Flat, Chicago, Ill.; *Bus. Add.*, 1649-51-10 LaSalle St., Chicago.

## 4755. DOUGLAS STANLEY KNAUSS

B. S. in M. E.; Engineer; b. Feb. 14, 1890, Bethlehem, Pa.; s. Charles Christian & Mary Blanche (Brown) Knauss. Prepared in Moravian Parochial School, Bethlehem. M. E. Soc.; Stud. Branch A. S. M. E.; Easterners' Club; Y. M. C. A. Engr., United Gas Improvement Co., Philadelphia, Pa. Member Natl. Commercial Gas Assoc.; Pheta section Moravian Church. *Address*, N.E. 40th & Locust Sts., Philadelphia, Pa.

## 4756. MABEL ALMA KNIGHT (HARKNESS)

(Sister of No. 1713; Wife of No. 4191)

A. B. in L. A.; b. Sept. 20, 1882, Prairie Home, Ill.; d. Geo. E. & Katharine (Merrill) Knight. Prepared in Decatur H. S.; Western Coll., Oxford, O. Alethenai;



Phi Beta Kappa; Final Honors. Asst. in Bot., Univ. of Ill. Member Bot. Club; Cabinet of Y. W. C. A.; Exec. Comm. of Grad. Club. Married C. Loren Harkness ('10), June 26, 1912, Urbana, Ill. *Address*, Louisville, Ky.

## 4757. CHARLES HARRISON KNOWLES

B. S. in C. E., 1911; Engineering Contracting; b. Oct. 16, 1888, Philadelphia, Pa.; s. John Henry (b. New Hampshire, 1845) & Nettie C. (Stewart) Knowles (b. 1854, Nova Scotia). Prepared at Lake View H. S., Chicago. Acacia; Cosmopolitan Club; C. E. Club; Prelim. Honors; Final Honors; Chairman Senior Memor. Com.; Junior Smoker Com.; Sec. C. E. Club; *Illiini* Staff. Engineer for Ill. State Highway Com., Aug. 20, 1911; Engineer, Carson-Payson Co., Indianapolis. Married Fern Truman, July 17, 1912, Urbana, Ill. *Address*, c/o Carson-Payson Co., Indianapolis, Ind.

## 4758. FLORA MAREA KOCH

A. B. in L. & A.; Teacher; b. Jan. 31, 1883, Beardstown, Ill.; d. Frederick (b. 1858, Wittlage, Ger.) & Marea Eleanor (Stienkuehler) Koch (b. 1861, do.). Prepared in Jacksonville H. S. and Ill. State Nor. Univ. Teacher of Hist. and Eng., La Grange, (Ore.) H. S., 1911—*Address*, 1430 W. Lafayette Ave., Jacksonville, Ill.

## 4759. EDWARD OSWALD KORSMO

(Brother of No. 3830)

B. S. in C. E.; Draftsman; b. July 23, 1887, Elgin, Ill.; s. Gunnar (b. Norway) & Thea (Olsen) Korsmo (b. *ibid.*) Prepared in Elgin H. S. Triangle; Shield and Trident; Prelim. Honors. Asst. Engr., C. O. & P. R. R., June-Nov., 1911; Draftsman, Nov., 1911—*Address*, Y. M. C. A., St. Paul, Minn.

## 4760. DANA WALTER KREIDLER

B. S. in M. E.; Automobile Engr.; b. Sept. 17, 1884, Hornell, N. Y.; s. Walter & Laura (Clark) Kreidler. Prepared in Hornell H. S. Easterners' Club; Stud. mem. A. S. M. E.; M. E. Soc.; Attended Syracuse Univ., 1907-8. Experimental Engr. with Lozier Motor Co., 1911—*Address*, 1137 3d Ave., Detroit, Mich.

## 4761. JOHNSTON NOBLE LA BELLE

B. S. in E. E.; Illuminating Engr.; b. May 9, 1887, Bloomington, Ill.; s. Eugene (b. Jan. 25, 1855, Buffalo, N. Y.) & Rebecca (Noble) La Belle (b. Aug. 2, 1857, Bloomington, Ill.) Prepared in Bloomington H. S.; Ill. Wesleyan Univ., 1908-9. Phi Kappa Sigma. Ill. Engr. with Natl. X-ray Reflector Co. *Address*, 1212 Wilson Ave., Chicago, Ill.

## 4762. DAVID REUBEN LAGERSTROM

B. S. in E. E.; Test Engr.; b. Aug. 9, 1889, Dundee, Ill.; s. Oscar (b. Jan. 30, 1849, Jonkoping, Sweden) & Elizabeth Ellen (Soderstrom) Lagerstrom (b. Apr. 10, 1848, Moheda, do.) Prepared in Dundee H. S. Test Engr. with Gen. Elec. Co., Schenectady, N. Y. *Address*, 773 State St., Schenectady, N. Y.

## 4763. ISABELO JEMENO LAGNITON

B. S. in C. E.; Civ. Engr.; b. Nov. 19, 1886, Jaro, Iloilo; s. E. Lopez. Prepared in Cincinnati Tech. H. S. *Address*, Jaro, Iloilo, P. I.

## 4764. WALTER A. LANDOR

B. S. in C. E.; Engineer; b. May 5, 1889, Canton, O.; s. Edward John (b. May 19, 1855, Norwich, Eng.) & Mary Landor. Prepared in Canton H. S. Theta Delta Chi. Penn. Steel Co., Steelton, Pa. Member N. E. Ohio Engr. Soc. *Address*, 232 Pine St., Steelton, Pa.

## 4765. ROY MONROE LANGDON

(Husband of No. 3908)

A. B. in L. & A.; b. Jan. 2, 1887, Chicago; s. John Sylvester (b. May 7, 1861, Constable, N. Y.) & Mary Jane (Vannatta) Langdon (b. Sept. 24, 1867, Chicago). Prepared in Murray F. Tuley H. S. & Littleton, Colo., H. S. Zeta Psi; Sen. Ball (om. Married Vere Dorothy Perring, Dec. 26, 1911, Champaign. *Address*, 4542 Armitage Ave., Chicago; *Bus. Add.*, Butler Bros., Chicago.

## 4766. SOPHIE LANGE

A. B. in L. & A.; Tutor; b. May 27, 1856; d. Roderick (b. May 8, 1815, Guerfurt) & Antonie (Gerlach) Lange (b. Jan. 27, 1820, Halle, a S.) Prepared largely by private work; studied in several institutions in Germany. *Address*, Kenmore, N. Y.

## 4767. ALBERT FREDERICK LAURENCE

B. S. in Agr.; Teacher; b. July 18, 1887, Paxton, Ill.; s. Augustus (b. Dec. 12, 1849, Grenna, Sweden) & Jennie (Egnell) Laurence (b. Jan. 7, 1859, Moline, Ill.) Prepared in Paxton H. S.; Augustana Coll., spring, 1909. Agr. Club; Scandinavian Club; Hort. Club; Alpha Zeta. *Address*, Norwood, Minn.

## 4768. CARL JOHN LAUTER

B. S. in Chem. E.; Chemist; b. Sept. 18, 1889; s. Charles H. (b. Feb. 16, 1861, St. Louis, Mo.) & Julia (Schott) Lauter (b. Quincy, Ill.) Prepared in Quincy H. S. Phi Lambda Upsilon; Prelim. Honors; Chemist, St. Louis, Water Works. *Address*, 4511 Forest Park Blvd., Quincy, Ill.

## 4769. CHARLES WESLEY LAWRENCE

B. S. in C. E.; Civ. Engr.; b. Dec. 15, 1886, Rantoul, Ill.; s. John Wallace (b. July 10, 1846, Beaver, Pa.) & Martha Jane (Wood) Lawrence (b. Apr. 22, 1858, Potomac, Ill.) Prepared in Rantoul H. S. Civ. Engr. work & Concrete Constr. to Dec., 1911; Struc. Steel Drafting, 1911— *Address*, Gary, Ind.; *Home Add.*, Rantoul, Ill.

## 4770. HUGO LAYER

B. S. in Arch.; Engineer; b. Oct. 17, 1887, Chicago; s. Frank C. & Bessie (Kucera) Layer. Prepared in R. T. Crane Man. Tr. H. S. Sigma Alpha Epsilon; Helmet; Ku Klux; Yoxan; Football—Freshman Varsity & Class. Eng. with L. E. Rodgers Engr. Co. Married Hazel Hodge Berg, Sept. 4, 1912, Bloomington, Ill. *Address*, 6224 Wayne Ave., Chicago; *Bus. Add.*, Room 917-30 N. LaSalle St., Chicago.

## 4771. GEORGE BRATTEN LEAR

A. B. in L. & A.; Student; b. Dec. 9, 1883, Chicago; s. Ed (b. 1858, E. St. Louis) & India Belle (Bratten) Lear (b. 1858, Rushville, Ind.) Prepared in Mt. Hermon School. Prelim. & Final Honors; Phi Beta Kappa; Delta Kappa Chi; *Daily Illini* staff; Secy., Commercial Club; same, Lincoln League; Ed. staff, *Siren*; Winner *Illio* Roast Contest. Law Stud., Univ. of Chicago. *Address*, 5488 Ellis Ave., Chicago; *Home Add.*, 3833 Southport Ave., Chicago.

## 4772. OTIS HOIT LEE

(Son of No. 271; Brother of Nos. 3064, 3838)

B. S. in Agr.; Farmer; b. May 3, 1888, Hamlet; s. Elisha (b. Hamlet, Ill.) & Elena (Bopes) Lee (b. *do.*) Prepared in Aledo H. S. Chi Beta; Alpha Gamma Rho; Scabard & Blade. *Address*, Aledo, Ill.

## 4773. FRANCES BOSTWICK LEONARD (RAYNER)

(Wife of No. 3928)

A. B. in L. & A.; b. May 23, 1888; d. Josiah Sloane (b. 1848, Syracuse, N. Y.) & Mary Malvinia (Bostwick) Leonard (b. 1851, Otisco, *do.*) Prepared in Rockford H. S. Phi Beta; Phi Delta Psi; Alethenai; Wom. Ath. Assoc.; Pres. Wom. League. Married Horace Rayner ('09), Aug. 28, 1912, at Rockford, Ill. *Home Add.*, 905 S. Bussey Ave., Urbana, Ill.

## 4774. HAROLD RAYMOND LEONARD

B. S. in Agr.; Teacher & Dir.; b. Aug. 15, 1888, Chicago; s. Frank (b. Dundee, Ill.) & Ellen (Duff) Leonard (b. *do.*) Prepared in Englewood H. S., Chicago. Alpha Zeta; Ionia; Agr. Club. Teaching Agr. & doing extension work, 1911— *Address*, Lewiston, Minn.

## 4775. FRANK MILLS LESCHER

B. S. in Arch.; Arch. Draftsman; b. May 7, 1883, Topeka, Kan.; s. Theodore Herman (b. 1829, Easton, Pa.) & Augusta (Wood) Lescher (b. 1839, near Frederick, Ky.) Prepared in Topeka H. S., Kan. Band; Orchestra; Pres., Mgr. & Asst. Director of former at different times. Draftsman, J. W. Royer, Arch., Urbana, 1911-12; A. H. Hubbard, Arch., Champaign, Ill., 1912— Married Virginia Chester Odenheimer, Ex-'08, Aug. 10, 1912, Champaign, Ill. *Address*, 619 S. State St., Champaign, Ill.

## 4776. CHARLES SAMUEL LE SURE

B. S. in Agr.; Landscape Arch.; b. Nov. 14, 1884, Olney, Ill.; s. Charles Martin & Elizabeth (Proctor) Le Sure (b. Vincennes, Ind.) Prepared in Olney H. S.; Univ. Acad. Agr. Club; Cosmopolitan Club. Landscape Arch., A. Washburn & Sons, Bloomington, Ill. Married Miss Lulu M. Littler, Aug. 19, 1911, Urbana, Ill. *Address*, 1104 N. McLean St., Bloomington, Ill.

## 4777. RICHARD WALTER LEUTWILER

(Brother of No. 1239)

B. S. in M. E., 1911; Mech. Engr.; b. Oct. 15, 1888, Highland, Ill.; s. Adolph (b. Aug. 8, 1855, Highland, Ill.) & Celestina (Seeger) Leutwiler (b. Oct. 7, 1857, Winterthur, Switzerland). Prepared in Highland (Ill.) H. S. Prelim. Honors. Mech. Engr. with D. H. Burnham & Co., Architects, Chicago, Ill. Member of Student Branch of A. S. M. E., 1910. Married Stella Mueller, Dec. 26, 1911, Highland, Ill. *Address*, 840 Barry Ave., Chicago, Ill.

## 4778. CLARENCE JOHN LEVEY

B. S. in M. E.; Engineer; b. July 28, 1888, Toronto, Ont.; s. John (b. 1858, Toronto, Ont.) & Agnes Jane (Rodgers) Levey (b. 1867, *do.*) Prepared in Lewis Inst., Chicago; Lewis Inst., 1905-6. Tau Beta Pi; Phenix; Final Honors; Engr. Vice Pres. Students' Union; Freshman Varsity Basketball; Senior Class Basketball; 1st "Home Coming" Com. With Sullivan Machinery Co., Chicago & Claremont, N. H. *Address*, c/o Sullivan Machinery Co., Claremont, N. H.

## 4779. JULIAN HERMAN LEWIS

A. B. in Sci.; A. M., 1912; Student; b. May 26, 1891, Shawneetown, Ill.; s. John Calhoun (b. Jan. 1, 1858, Vine Grove, Ky.) & Cordelia Ophelia Lewis (b. July 4, 1868, Mt. Sterling, Ky.) Prepared in Summer H. S., Cairo, Ill. Stud. in Grad. School, Univ. of Ill., 1911— Pres. I-I Club, 1910-11; Pres. Baraca Bible Class. *Address*, 407 E. Stoughton St., Champaign, Ill.

## 4780. LUCY ELFA LEWIS

A. B. in L. & A.; Teacher; b. June 30, 1887, Danville, Ill.; d. Chauncey E. (b. Feb. 12, 1856, Kirkland, N. Y.) & Minnie M. (Rambo) Lewis (b. Feb. 26, 1854, Ft. Wayne, Ind.) Prepared in Danville H. S. Alpha Chi Omega. *Address*, 418 W. North St., Danville, Ill.

## 4781. JUNE LINDLEY

A. B. in L. & A.; Student; b. June 29, 1888, Philo, Ill.; d. Orville B. (b. July 5, 1857, Fredericktown, O.) & Ruth (Edwards) Lindley (b. Apr. 3, 1861, Peoria, Ill.) Prepared in Urbana H. S. Classical Club. Taught in Paxton H. S., 1911-12; Grad. Stud., Univ. of Ill., 1912—*Address*, 901 W. Main St., Urbana, Ill.

## 4782. ARTHUR WILLIAM LINDSTROM

B. S. in M. E.; Mech. Engr. b. May 27, 1890, Varna, Ill.; s. John Peter (b. May 5, 1849, Morlunda, Sweden) & Hilma Sophia (Olson) Lindstrom (b. Dec. 18, 1859, Fresno, *do.*) Prepared in Varna H. S.; Univ. Acad. With W. L. Fergus & Co. *Address*, 1509 Fisher Bldg, Chicago, Ill.

## 4783. LE ROY LEWIS LITTLE

(Brother of No. 3069)

A. B. in L. & A.; Teacher; b. Sept. 16, 1888, Tolono, Ill.; s. Egbert Phelps (b. Sept. 3, 1856, Tonica, Ill.) & Matilda (Merry) Little (b. Mar. 21, 1857, Tolono, Ill.) Prepared in Tolono High School. Philomathean; Alpha Delta Phi; Freshman Football & Indoor Track teams; Varsity Football squad, 3 yrs; Asst. Coach Freshman Varsity Football; Vice Pres. Freshman Class. Teaching in Rockford H. S. Member M. E. Church. *Address*, 623 Oak St., Rockford, Ill.; *Bus. Add.*, c/o Lewis & Clarke H. S., Spokane, Wash.

## 4784. SHERMAN HENRY LITTLER

A. B. in Sci.; A. M. in Educ., 1912; Supt. of Schs.; b. Aug. 11, 1879, near Fithian, Ill.; s. Cyrus Reed (b. Dec. 5, 1842, Vermilion Co., Ill.) & Mary Ellen (Flaugher) Littler (b. Sept. 1850, *do.*) Prepared in Potomac H. S.; Ill. State Nor. Sch.; Charleston State Nor. Sch., 1901-3. Kappa Delta Pi; Scholarship in Grad. Sch., 1911—Dir. and Athl. Mgr. of Y. M. C. A.; Elder in Christian Church. Married Mabel Dunham, Oct. 15, 1908, Mackinaw, Ill. Child, Mark Dunham, b. Sept. 3, 1911. *Address*, Mackinaw, Ill.; *Tem. Add.*, Toluca, Ill.

## 4785. RUTH LLEWELLYN

(Daughter of Nos. 142, 147; Sister of Nos. 2731, 2732)

A. B. in L. & A.; b. Dec. 21, 1888, Monticello, Ill.; d. Joseph Corson (b. July 22, 1855, Philadelphia, Pa.) & Emma Clarinda (Piatt) Llewellyn (b. June 23, 1857, Monticello, Ill.) Prepared in Lyons Twp. H. S. Kappa Kappa Gamma; Phi Beta Kappa; Yo Ma; Illioli; Scribblers; Vice Pres. Class; *Ill. Magazine* Bd.; Wom. Athletic Assoc. Member Chicago College Club. *Address*, 324 6th Ave., LaGrange, Ill.

## 4786. JAMES HENRY LLOYD

(Brother of No. 3443)

B. S. in Agr.; Teacher; b. Sept. 3, 1889, Girard, Ill.; s. W. H. (b. Dec. 2, 1854, Virden, Ill.) & Mary Elizabeth (Myers) Lloyd (b. Mar. 29, 1858, Pa.) Prepared in Girard H. S. Sigma Pi; Scribblers. Instructor in Agr. and Baseball Coach, William & Vashti Coll., Aledo, Ill. Member Aledo Club. *Address*, Aledo, Ill.

## 4787. FREDERICK CHARLES LOHMAN

B. S. in C. E.; Asst. to City Engr.; b. Oct. 26, 1884, Gibson City, Ill.; s. Louis (b. Germany) & Etta (Harnack) Lohman (b. Dec. 25, 1853, *do.*) Prepared in Gibson H. S.; Univ. Acad. *Address*, City Hall, Champaign, Ill.

## 4788. EDWARD ROY LUDWIG

B. S. in Arch.; M. S., 1912; Student; b. Dec. 6, 1886, Minneapolis, Minn.; s. Charles Henry (Baden, Ger.) & Anna (Parsons) Ludwig (Sweden). Prepared in Central H. S., Minneapolis, Minn. Tau Beta Pi; Arch. Club; Final Honors; Scholarship; Sigma Xi; *Illio* staff; Editor, 1911. First *Architectural Year Book*; Awarded Plym Traveling Fellowship in Architecture—Subject, Water Gate to A Pan-American Exposition. Author: Transcription of the March from "Aida" by Verdi, arranged for piano solo. Member, Methodist Church. *Address*, 706 S. Second St., Champaign, Ill.

## 4789. RAYMOND RUDOLPH LUNDAHL

(Brother of No. 2437)

B. S. in C. E.; Bridge Constr.; b. July 9, 1889, Gibson City, Ill.; s. Peter (b. Sweden) & Emma Augusta Otilia (Svenson) Lundahl (b. *do.*) Prepared in Gibson City Pub. Schs. C. E. Club; Scandinavian Club. Traveling out of Springfield, Ill., as Asst. Engr. of Ill. State Highway Comm.; stationed at Mt. Carroll, Ill., in charge of the Bridge Constr. work in Carroll & Whiteside Counties. *Address*, (Home) Paxton, Ill.

## 4790. THOMAS EDWIN LYONS

A. B. in L. & A., 1911; Student; b. June 20, 1890, Arcola; s. Thomas (Loughrea, Ireland, Co. Galloway) & Marie (Sullivan) Lyons (b. Rantoul, Ill.) Prepared in Arcola H. S., Univ. of Mich., 1907-8. Phi Kappa Sigma; Shield & Trident; Yoxan; Varsity Football Team, 1909-10. Student in Harvard Law School. *Address*, Arcola, Ill.

4791. PAUL ALFRED McCASKEY  
(Brother of Nos. 3456, 3852)

A. B. in L. & A.; b. June 12, 1889, Eldorado, Kan.; s. Alfred Samuel (b. May 13, 1854, Bucyrus, O.) & Justitia (Parsons) McCaskey (b. Apr. 23, 1856, La Grange, do.) Prepared in Englewood H. S. Delta Kappa Epsilon; Helmet; Shield & Trident. Class football. Varsity Water Polo. With Butler Bros., wholesale Commercial House, Chicago. *Address*, 7337 Emerald Ave., Chicago, Ill.

4792. ISHMAEL WORTH McDOWELL

B. S. in E. E.; Elec. Engr.; b. Feb. 2, 1884, Centralia, Ill.; s. Edgar Marion (b. Sept. 15, 1857, Dayton, O.) & Jeannette Leah (Cunningham) McDowell (b. Mar. 22, 1859). Prepared in Centralia H. S. Ill.; E. E. Soc.; Egyptian Club; *Technograph*. Elec. Engr. with Wes. Elec. Co. Married Jane Bell Tierney, Champaign, Ill., Nov. 28, '12. *Address*, 4014 Wilcox Ave., Chicago.

4793. JESSIE McHARRY

A. B. in L. & A.; A. M., 1912; Student; b. Dec. 16, 1885, Ludlow Twp., Ill.; d. William (b. Feb. 16, 1856, Wigtonshire, Scotland) & Margaret (Tweedy) McHarry (b. Dec. 6, 1856, do.) Prepared in Rantoul H. S. Athenean; Kappa Delta Pi; Phi Beta Kappa; Prelim. & Final Honors; L. & A. Scholarship; Sr. Memor. Com.; Class Day Com.; Salutatorian. Doing graduate work in history, Univ. of Ill., 1911-12, Prin., Rantoul H. S., 1912— *Address*, Rantoul, Ill.

4794. EVA LYLE McINTYRE

A. B. in L. & A., 1911; Student; b. Nov. 14, 1888, Brocton, Ill.; d. Daniel Pollard (b. June 3, 1858, London, Ont., Can.) & Annettie Olive (Cooley) McIntyre (b. Sept. 13, 1865, Newman, Ill.) Prepared in Broadlands, Ill. H. S. & Ferry Hall at Lake Forest, Ill. Kappa Kappa Gamma; Althenai; Yo Ma; Woman's Ath. Assoc.; Phi Beta Kappa; Prelim. & Final Honors; Pres. of Woman's League; *Illini* staff. Studied music, Univ. of Ill. *Address*, 510 W. University Ave., Champaign, Ill.

4795. EARLE CLARENCE MCKINNIE

(Brother of No. 3082)

B. S. in E. E.; Engineer; b. Oct. 1, 1888, LeRoy, Ill.; s. Virgus Ulysses & Elizabeth McKinnie (b. Eng.) Prepared in LeRoy H. S. Eta Kappa Nu; Band & Orchestra. *Address*, 235 W. Jackson Blvd., Chicago; *Bus. Add.*, Engr. Dept., Natl. X-Ray Reflector Co., Chicago.

4796. JESSIE BARBARA McROBIE

(Sister of No. 1917)

A. B. in L. & A., 1911; b. Oct. 21, 1888, Alameda, Cal.; d. John (b. Feb. 15, 1856, Montreal, Can.) & Susan Isabel (Musgrove) McRobie (b. Apr. 3, 1856, Hamilton, Ontario, Can.) Prepared in Hyde Park H. S.; Univ. of Chicago. Delta Gamma; Basket ball team, 3 yrs.; Womens Ath. Assoc. *Address*, 10 Bellaire Drive, Montclair, N. J.

4797. IRWIN ARTHUR MADDEN

(Brother of No. 4798)

B. S. in Agr.; Teacher; b. Dec. 22, 1884, Freeport, Ill.; s. William James (b. 1849, Chicago) & Elizabeth Dickey (Mudaugh) Madden (b. 1852, Freeport, Ill.) Prepared in State Nor. Sch., DeKalb, Ill., 1906-8. Delta Upsilon; Alpha Zeta; Sigma Xi. Teaching Agriculture. *Address*, Normal, Ill.

4798. JOSEPH WARREN MADDEN

(Brother of No. 4797)

A. B. in L. & A.; b. Jan. 17, 1890, Damascus, Ill.; s. William James & Elizabeth Dickie Madden (b. 1850, Freeport). Prepared in Freeport H. S. Ill. State Nor. Sch., 1906-8. Adelphic; Delta Upsilon. *Address*, 36 West St., Freeport, Ill.

4799. EUGENE FREDERICK MAIL

B. S. in C. E.; Levelman; b. Jan. 4, 1890, Gordon, Ill.; s. Albert Thomas (b. Feb. 2, 1858, Palestine, Ill.) & Nettie May (Hedden) Mail (b. Dec. 1, 1862, Hutsonville, Ill.) Prepared in Robinson H. S. Sen. Class Baseball Team. Kappa Sigma. Levelman for M-M. Ry. *Address*, Robinson, Ill.

4800. MEREDITH MALLORY

A. B. in Sci.; Student; b. Apr. 21, 1889, Wichita, Kan.; s. Albert Douglas (b. Jan. 9, 1861, Batavia, Ill.) & Susan (Kubitchek) Mallory. Prepared in W. Batavia H. S.; Univ. of Chicago sum. sch., 1910. Tau Lambda; Jr. Basket Ball; Mgr. Sr. Basket Ball; Chm. Senior Stag. Student in Harvard Med. Sch., 1911— *Address*, Batavia, Ill.

4801. RAE IRENE MALONE

A. B. in H. Sci.; b. Stella, Nebr.; d. Edward & Flora (Hall) Malone. Prepared in Okla. City H. S. Chi Omega; Phi Delta Psi. *Address*, 400 W. 13th St., Okla. City, Okla.

4802. ALBAN WHITFORD MANN

B. S. in E. E.; Engineer; b. June 12, 1889, Elgin, Ill.; s. Dr. Alban Leo (b. 1859, do.) & Bertha Sophia (Köhn) Mann (b. 1856, Cook Co., Ill.) Prepared in Elgin H.

S. Eta Kappa Nu; Prelim. Honors. With G. E. Co., Chicago. *Address*, 392 Chicago St., Elgin, Ill.

## 4803. MAYNE SEGUINE MASON

B. S. in E. E.; M. S., 1912; Research Fellow; b. June 3, 1890, Buda, Ill.; s. Parker Noyes (b. Oct. 4, 1862, Buda, Ill.) & Emma Gertrude ((Seguine) Mason (b. Oct. 19, 1870, *do.*)). Prepared in Buda H. S. Tau Beta Pi; Eta Kappa Nu; Sigma Xi; Gregory Guild; Vol. Band; Philomathean; E. E. Soc.; Prelim. & Final Honors; Mil. Band, Drum Maj.; Lieut.; Class Baseball; *Illio* Bd.; Class Finance Com.; Y. M. C. A. cabinet. Research Fellow, 1911— Member A. F. & A. M.; M. W. A.; Stud. member A. I. E. E.; Baptist Church. *Address*, Buda, Ill.

## 4804. MARY ELLA MARKS

B. L. S., 1911; Librarian; b. June 12, 1886, Davenport, Ia.; d. Watson H. & Grace H. Marks. Prepared in Davenport H. S.; Univ. of Wis., 1904-06; Univ. of Chicago, 1906-08; Ph. B. Univ. of Chicago. Asst. at Davenport Pub. Lib., July 5-Nov. 14, 1911; Private cataloging Nov. 14, 1911— *Address*, 222 E. 10th St., Davenport, Ia.

## 4805. EARLE ROBINSON MATH

B. S. in A. E.; Arch. & Struc. Draftsman; b. Mar. 20, 1889, Chicago; s. Henry Clark & Mary Robinson, adopted by John B. & Mary (Raynor) Math. Prepared in Hyde Park H. S., Chicago; Armour Inst. of Tech., 1907-8; Arch. Club; Mil. Scholarship; Cadet Hop Com.; Sr. Stag Com.; 1st Lieut.; Signal Corps; Capt. & Regt. Commissary; Class Baseball. Married Marion Martin, June 1, 1912. *Address*, 7518 Ellis Ave., Chicago; *Bus. Add.*, 1101 Steinway Hall, Chicago.

## 4806. LEE VERNE MATHENY

A. B. in L. & A.; Teacher; b. June 25, 1887, Hubbell, Nebr.; s. Alva (b. Jan. 21, 1857, Lawndale, Ill.) & Elsie I. (Chase) Matheny (b. Nov. 16, 1856, Janesville, Wis.). Prepared in Chenoa H. S. Kappa Delta Pi. H. S. Teacher. *Address*, Chenoa, Ill.

## 4807. JAMES OTIS MATTHEWSON

B. S. in Agr.; Farmer; b. Sept. 6, 1888, DeKalb, Ill.; s. Otis Wing (b. May 12, 1839, Smyrna, N. Y.) & Flora (Zelner) Matthewson (b. Jan. 10, 1864, Muncie, Ind.). Prepared in Univ. Acad. Alpha Zeta. Member M. E. Church. Married Florence Ethel Leonard, Dec. 25, 1911, Chicago. *Address*, R. F. D. No. 3, DeKalb, Ill.

## 4808. OLIVE MAY MATTSON

A. B. in H. Sci.; b. June 28, 1886, Chicago; d. Nils Mattson (b. Feb. 15, 1842, Sweden). Prepared in Englewood H. S., Chicago; Chicago Teachers' Coll., 1905-7. Athenean. Member Chicago Assoc. of Coll. Alumnae. *Address*, 6428 Stewart Ave., Chicago.

## 4809. LEONARD MAUEL

B. S. in C. E.; Engineer; b. June 11, 1887, Minneapolis, Minn.; s. John Leonard (b. Sept. 9, 1859, Ashford, Wis.) & Mary (Bott) Mauel (b. June 13, 1865, Fond du Lac, Wis.). Prepared in N. Div. H. S., Chicago. Univ. Fencing team. Engr. on Constr., Madeira Mamore Ry., Brazil. *Address*, 2438 Surrey Ct., Chicago; *Bus. Add.*, c/o M. M. Ry., Porto Velho, Brazil.

## 4810. LEO A. MAUTNER

B. S. in Chem. E.; Chemist; b. Feb. 17, 1890, Chicago; s. Siegfried (b. Feb. 12, 1860, Austria) & Elenore (Horner) Mautner (b. July 31, 1865, *do.*). Prepared in Wendell Phillips H. S., Chicago; Armour Inst. of Tech., 1907-8. Asst. Chem., Armour & Co., Chicago; Appd. Chem. at Pratt Inst., Brooklyn, N. Y., 1912-13; B. D. Eisen-drath Tanning Co., Racine, Wis., 1912— *Address*, Racine, Wis.

## 4811. LESTER CHARLES MAXEY

A. B. in L. & A., 1911; Merchant; b. Oct. 9, 1889, Mt. Vernon, Ill.; s. James Henry (b. May 26, 1865, *do.*) & Mary Jane (Keller) Maxey (b. Nov. 19, 1866, *do.*). Prepared in Mt. Vernon H. S. Phi Kappa Sigma; Shield and Trident; Editor Daily *Illini*; B. P. O. E. *Address*, Mt. Vernon, Ill.

## 4812. HELEN BUCKINGHAM MAY

(Sister of Nos. 1145, 3875)

A. B. in L. & A.; Teacher. Prepared in Ferry Hall, Lake Forest, Ill. Attended Vassar Coll. Kappa Alpha Theta. Taught in Crawfordsville, Ind. H. S., 1908-11; Great Falls, Mont., 1911— *Address*, Danville, Ill.

## 4813. JOHN GEORGE MENCH

B. S. in E. E.; Testing Engr.; b. Jan. 4, 1888; s. John George (b. June 11, 1862, Neinburg, Baden, Germany) & Rosa (Böcherer) Mench (b. Mar. 19, 1866, *do.*). Prepared in Monticello, Ill., H. S.; I. C. S., 1902-6. Eta Kappa Nu; Prelim. Honors. *Address*, 3438 Ind. Ave., Chicago; *Bus. Add.*, 400 S. Hoyle Ave., Chicago.

## 4814. HARRY MICHAEL

A. B. in L. & A.; b. June 4, 1882, Bristol, Eng.; s. A. Michael. Prepared in Chicago Nor. *Address*, 42 Pontiac Ave., Chicago (♯)

## 4815. LAURENCE HURSH MILES

A. B. in Bus. L. & A.; in Bank; b. June 18, 1889, Savanna, Ill.; s. Charles K. (b. Sept. 1, 1865, Mt. Carroll, Ill.) & Metta K. (Zuck) Miles (b. Dec. 22, 1864, Bushnell, Ill.) Prepared in Savanna Twp. H. S. Phi Beta Kappa; Delta Kappa Chi; V. P. Commercial Club; Prelim. & Final Honors; Pres. Gregory Guild; Class Football, 1911; Finance Comm., 1911. With First Nat. Bank. *Address*, Savanna, Ill.

## 4816. ROBERT ARTHUR MILLER

B. S. in C. E.; Struct. Designer; b. Nov. 3, 1888, Bethany, Ill.; s. Rufus Miller. Prepared at Bethany H. S.; James Millikin Acad. & Coll. *Address*, West Side Y. M. C. A., Chicago, Ill.

## 4817. HELEN MARGARET MILLIGAN

A. B. in L. & A.; Teacher; b. Jan. 11, 1888, St. Joseph, Mo.; d. Frank (b. Apr. 1, 1846, Philadelphia, Pa.) & Adah Josephine (Brewster) Milligan (b. Oct. 12, 1847, Erie, Pa.) Prepared in Oak Park & River Forest Twp. H. S., Ill. Kappa Kappa Gamma; Yo Ma; Illioli; French Club; Deutsche Verein; 1st cabinet Y. W. C. A. Teaching 7th & 8th grades, S. Belvidere Sch., 1911—*Address*, Hinsdale, Ill.

## 4818. CECILE MONTGOMERY

A. B. in L. & A.; Teacher; b. Oct. 20, 1888, Bloomington, Ill.; d. Alfred & Esther Elizabeth (Waddington) Montgomery (b. Apr. 20, 1860, LeRoy, Ill.) Prepared in Bloomington H. S.; Ill. State Nor., 1907-8. Illioli; Kappa Delta Pi. Taught in Benton H. S., 1911-12; Centralia, 1912—*Address*, Centralia, Ill.

## 4819. IDA MAE MOON

A. B. in L. & A.; Teacher; b. June 12, 1887, Lexington, Ill.; d. John Almarion (b. Apr. 9, 1858, *do.*) & Pheobe Jane (Harpole) Moon (b. Mar. 11, 1866, Cottonwood Falls, Kan.) Prepared in Lexington H. S.; Ill. Wesleyan, Bloomington, Ill., 1905-6. Teaching in LeRoy H. S. Member M. E. Church; O. E. S.; White Shrine; Classical Assoc. *Address*, Lexington, Ill.

## 4820. CLARIBEL BURTON MOORE

A. B. in L. & A.; Teacher; b. Dec. 30, 1886, Wabash, Ind.; d. Aquila F. (b. Mar. 29, 1845, Ohio) & Louise (Brockway) Moore (b. Aug. 10, 1861, Howard, Ind.) Prepared in Shortridge H. S., Indianapolis, Ind.; Ind. Univ., 1907-8. Teaching in Indianapolis, Y. W. C. A.; Assoc. of Coll. Alumnae; D. A. R. *Address*, 4 The Lexington, Indianapolis, Ind.

## 4821. GENEVIEVE MOORE

A. B. in Sci.; Teacher; b. May 24, 1886, Charleston, Ill.; d. Albert & Laura (Harvey) Moore. Prepared in Charleston & Urbana H. Schs. Kappa Delta Pi; Prelim. Honors; Varsity Basketball. Teaching in Taylorville H. S. *Address*, 314 E. Poplar St., Taylorville, Ill.

## 4822. MARY REBECCA MOORE

(Sister of No. 893.)

A. B. in L. & A.; b. July 8, 1887, Tolono, Ill.; d. John Thompson (b. Mar. 7, 1843, Ripley, O.) & Amelia Minerva (Myers) Moore (b. Oct. 7, 1847, Gnadenhutten, O.) Prepared in Tolono H. S.; Northwestern Univ., 1 sem. Kappa Kappa Gamma. *Address*, Tolono, Ill.

## 4823. LLOYD MOREY

A. B. in L. & A. and B. Mus.; Bookkeeper, Organist & Mus. Teacher; b. Jan. 15, 1886, Laddonia, Mo.; s. Hiram (b. 1846, New Canton, Ill.) & Emily (Carter) Morey (b. 1848, Rockport, Ill.) Prepared in Laddonia H. S.; Univ. Acad. Phi Beta Kappa; Prelim. & Final Honors. Bookkeeper in Comptroller's Office; Organist and Teacher of Piano and Organ. Pres. Twin-City Christian Endeavor Union, 1909-12, Married Edna Elizabeth Cox, Aug. 6, 1912, Pendleton, Ind. *Address*, 1302 W. Clark, Urbana, Ill.

## 4824. ROGER LEROY MORRISON

A. B. in Sci.; Instr. in Univ.; b. Aug. 28, 1883, Winnetka, Ill.; s. Dr. George H. (b. Apr. 15, 1852, Elgin, Ill.) & Della M. (Baker) Morrison (b. Apr. 5, 1857, Lansing, Mich.) Prepared in New Trier Twp. H. S., Winnetka. C. E. Club. Stud., Univ. of Ill. summer school, 1911; Instr. in C. E., Univ. of Tenn., 1911—B. S. in Ry. C. E., 1912. Author; Discussion of paper on Pioneer Railway Development in the U. S., *Proceedings of the Amer. Soc. of C. E.*, Vol. XXXVII, 1911, pp. 1167-7. Jr. memb. Amer. Soc. of C. E.; Ill. Soc. of Sons of the Amer. Revolution. *Address*, 505 W. Main Ave., Knoxville, Tenn.

## 4825. JOSEPH EDWARD MOSIMAN

(Brother of No. 2762)

B. S. in Arch.; Farmer; b. July 8, 1885, Morton, Ill.; s. David (b. Aug. 27, 1843, East Peoria, Ill.) & Anna (Stecker) Mosiman (b. July 26, 1852, Hamilton, O.) Prepared in Morton H. S. Chi Beta; Arch. Club; Pen & Brush Club; Glee & Mandolin Club; Band. A. F. & A. M. *Address*, Morton, Ill.

## 4826. MARY KATHARINE MOURNING

A. B. in L. & A.; Teacher; b. Sept. 24, 1882, Columbia, Ky.; d. Charles Samuel (b. June 16, 1855, ) & Margaret Ann (Smith) Mourning (b. Sept. 5, 1862). Prepared in Augusta H. S. Secy. Kappa Delta Pi; Pres., Illioli; Wom. Ath. Assoc.; Treas.,

Der Deutsche Verein; Final Honors. Teaching in LeMars, Ia., H. S. *Address*, 1115 Main St., LeMars, Ia.

## 4827. GUSTAV HENRY MUELLER

B. S. in M. & S. E.; b. Jan. 17, 1890, Carlinville, Ill.; s. Albert (b. July 19, 1860, Göttingen, Germany) and Bertha (Burgdorf) Mueller (b. Nov. 29, 1866, Carlinville, Ill.) Prepared in Carlinville H. S.; attended Blackburn Coll., 1905-07. Water Polo, 1910-11; Class Base Ball, 1909-10; Class Foot Ball; Capt. Univ. Regt.; Senior Ball Com.; Phenix, 1910-11. Connected with State High Comm. Road Dept. *Address*, Springfield, Ill.; *Per. Add.*, Carlinville, Ill.

## 4828. ARTHUR HIRAM MUNCH

B. S. in E. E.; Tel. Engr.; b. Dec. 11, 1883, Joliet, Ill.; s. Ferdinand (b. Joliet, Ill.) & Jennie (Hurley) Munch (b. Bristol, Eng.) Prepared in Joliet Twp. H. S.; Armour Inst., 1907-8. E. E. Soc. Tel. Engr. for Chicago Tel. Co. Member A. I. E. E. *Address*, 212-226 W. Washington St., Chicago Ill.

## 4829. CHALMER WORCH MURPHY

A. B. in L. & A.; Asst. Mgr., Lumber Co.; s. Joseph (b. Aug. 6, 1860, Mann Co., O.) & Emma (Worch) Murphy (b. Jan. 21, 1861, New Madison, O.) Prepared in Urbana, O., H. S. Beta Theta Pi. Asst. Gen. Mgr., The Murphy Lumber Co. *Address*, Urbana, Ohio.

## 4830. JACOB WILLIAM MYERS

A. B. in L. & A.; Student; b. Dec. 17, 1888, Carmi, Ill.; s. Robert R. (b. 1860, Posey Co., Ind.) & Mary Rosina (Gates) Myers (b. 1868, Warrick Co., Ind.) Prepared in Harrisburg Twp. H. S. Pres., Philomathean; Treas., Kappa Delta Pi; Mgr. Star Lecture Course; Capt.; Sr. Ball Comm.; Pol. Sci. Club; Lincoln League; Philo Debating team. Law Student. *Address*, 912 W. Ill. St., Urbana, Ill.

## 4831. HARRY FOLSOM NEAL

A. B. in L. & A.; b. Feb. 28, 1889, Charleston, Ill. Prepared in Phillips Exeter Acad. Phi Delta Phi. *Address*, Phi Delta Phi House, Ann Arbor, Mich.

## 4832. EDNA ELIZABETH NEFF

A. B. in L. & A., 1911; Teacher; b. Petersburg, Ill.; d. David (b. Aug. 25, 1852, Rockingham Co., W. Va.) & Margaret Von Telden (Park) Neff (b. May 22, 1857, Petersburg, Ill.) Prepared in Petersburg H. S. *Address*, Catchings, Miss.

## 4833. ALONZO BEDA NEININGER

B. S. in C. E.; Foreman; b. Feb. 10, 1889, Alton, Ill.; s. John A. (b. Apr. 14, 1845, Baden Baden, Ger.) & Mary (Wetterer) Neimiger (b. Alton, Ill.) Prepared in Alton H. S., Alton, Ill. Triangle. Foreman, Gould Coupler Co., Depew, N. Y. *Address*, 58 Tyler Ave., Depew, N. Y.

## 4834. BENJAMIN NELSON

B. S. in M. E.; Engineer; b. May 5, 1888; s. Charles John (b. Mar. 25, 1845, Sweden) & Ida Nelson (b. Dec. 12, 1849, do.) Prepared in Armour Sci. Acad. Sigma Nu; Yoxan. Engr. for Warren, Webster & Co., Chicago. *Address*, 1964 Foster Ave., Chicago; *Bus. Add.*, 1510 Monadnock Bldg., Warren Webster & Co., Chicago.

## 4835. ELIZABETH NETTLETON

A. B. in L. & A.; b. Oct. 23, 1886, Newark, Ill.; d. Thornton B. (b. Nov. 24, 1854, Ashton, Ill.) & Elizabeth (Brown) Nettleton (b. May 28, 1855, Newark, Ill.) Prepared in Ashton H. S. *Address*, Ashton, Ill.

## 4836. REXFORD NEWCOMB

B. S. in Arch.; Arch. Designer & Director; b. Apr. 24, 1886, Independence, Kan.; s. Frederick (b. Jan. 30, 1863, St. Louis, Mo.) & Margaret (Salathiel) Newcomb (b. Sept. 30, 1864, Lawrence, Kan.) Prepared in Burlington, Kan., H. S.; Univ. of Kan., 1906-8. Vice Pres., Arch. Club; Pres. Kan. Soc.; Class Mem. Com. With W. E. Richardson Co., Arch. Designer 1911—Director of Dept. of Arch., Long Beach Poly. Schs. Member Unity Club; Unitarian Church. Married Ruth Howell Bergen, Oct. 24, 1911, Wichita, Kan. Child, Frederick, b. Oct. 12, 1912. *Address*, Long Beach, Calif.

## 4837. FRANK ENOCH NEWLIN

LL. B.; Lawyer; b. July 13, 1887, Robinson, Ill.; s. Enoch E. & Clara A. (Coulter) Newlin. Prepared in Robinson H. S. Kappa Sigma, Class Football team; Soph. Cotillion Com. *Address*, Robinson, Ill.

## 4838. GEORGE RITTENHOUSE NIXON

A. B. in L. & A.; Salesman Wholesale Paper Business; b. Jan. 29, 1889, Dayton, O.; s. Francis Murphy (b. Apr., 1856, Clifton, O.) & Katherine Potts (Rittenhouse) Nixon (b. July, 1868, Baltimore, Md.) Prepared in Richmond, Ind., H. S.; Purdue Univ., 1907-8. Sigma Chi. Salesman Wholesale Paper business with C. P. Lesh Paper Co., Indianapolis, Ind. *Address*, Indianapolis, Ind.

## 4839. DELLA FRANCES NORTHEY

B. L. S.; Librarian; b. June 5, 1875, Dyersville, Ia.; d. Herbert (b. 1842, Devonshire, Eng.) & Mary Eliza (Holbrook) Northey (b. 1852, Seymour, Conn.) Prepared in

Dubuque, Ia., H. S.; Ia. State Teachers' Coll., 1892-4; Iowa Univ., Ph. B., 1898. *Address*, 119 Locust St., Waterloo, Ia.

## 4840. FRED HENRY NYMEYER

A. B. in L. & A.; Editor; b. Aug. 12, 1885, Holland; s. Henry A. (b. Holland) & Ada (Van Dyke) Nymeyer (b. *do.*) Prepared in Goshen, Ind. Zeta Psi; Phoenix; Delta Kappa Chi; Delta Sigma Rho; Ku Klux Klan; Coll. Dancing Club; H. H. (Ind. club); Adelpic; Ill.-O. debate; Ill.-Ia. debate; Pres. Sr. class; Editor, *Stud. Dir.*; *Bus. Mgr.*, *Ill. Magazine*; *Illini* staff; Chairman Com. for 1st Home-Coming; *Illini*, Bd. of Control; Capt., Reg. Sergt., Maj., & Adjt., 1st Bat. in Regt.; Editor, *Circle of Zeta Psi*, the official monthly organ of Zeta Psi fraternity. Married Grace Crowell, Apr. 17, 1912, Goshen, Ind. *Address*, 1 Madison Ave., New York City.

## 4841. FRANCES ROBERTSON OHRUM (PENNEBAKER)

(Wife of No. 4354)

A. B. in Sci.; b. Dec. 15, 1889, Delta, Pa.; d. Smallwood C. (b. June 22, 1859, Carroll Co., N. Y.) & Fannie B. (Gregory) Ohrum (b. Feb. 6, 1859, Amelia Co., Va.) Prepared in Los Angeles H. S.; Boston Girls' H. S.; Northfield Sem., Baylor Univ., Tex., 1908-9. Married E. S. Pennebaker ('10) Oct. 20, 1912. *Address*, 1638 Nelson Ave., Memphis, Tenn.

## 4842. VICENTE YLAGAN OROSA

B. S. in M. & S. E.; Asst. on Bur. of Health; b. Oct. 5, 1889, Taal, Batangas, P. I.; s. Simplicio Orosa y Agoncillo (b. Taal, Batangas) & Juliana (Ylagau y Castro) Orosa (b. *do.*) Prepared in Batangas Provincial H. S.; Tech. Sch. of Univ. of Cincinnati. C. E. Club; Cosmopolitan Club; Chess & Checker Club. Jr. Asst., Div. of San. Engr. Bur. of Health, 1911— *Address*, Bauan, Batangas, P. I.

## 4843. CLARENCE EUGENE OLMSTEAD

A. B. in L. & A.; Student; b. Mar. 8, 1888, Genoa, Ill.; s. Eugene Herbert (b. Nov. 11, 1862, Genoa, Ill.) & Etta May (Worcester) Olmstead (b. July 12, 1862, Kingston, Ill.) Prepared in Genoa, Ill., H. S. Ionian. Student, Garrett Biblical Inst. & Northwestern Univ. Member Stud. Vol. Band. *Address*, Heck Hall, Evanston, Ill.

## 4844. EDNA PEARLE OSBORNE

A. B. in L. & A.; Teacher; b. Aug. 12, 1892, Belvidere, Ill.; d. William Greeley (b. May 8, 1837, Bethany, Pa.) & Josephine Clara (Silvius) Osborne (b. Aug. 11, 1845, Green Grove, Pa.) Prepared in N. Belvidere H. S. *Address*, Central H. S., Muskogee, Okla.

## 4845. MAUD OSBORNE

B. L. S.; Reference Librarian; b. Mount Union, Pa.; d. John (b. England) & Elizabeth (Baker) Osborne (b. Wis.) Prepared in Prep. Sch. of Cornell Coll., Ia.; studied 3 yrs at Northwestern Library Club. Has written editorials, book reviews, verses in *St. Nicholas*, etc. Member Amer. Lib. Assoc. of Coll. Alumnae. *Address*, Wintonia Hotel, Seattle, Wash.; *Bus. Add.*, Mount Union, Pa.

## 4846. HUA CHING OU

B. S. in Agr. & A. B. in Sci.; M. S., 1912; Student; b. Sept. 1, 1887, Canton China; s. Fou (b. 1852, Canton, China) & Rose (Ho) Ou (b. 1860, *do.*) Prepared in Nanyang Acad., Shanghai, China; Peivang Univ., Tientsen, China, 1906-7. *Address*, Box 107, University Sta., Urbana, Ill. (‡)

## 4847. MALVERN D. OVERMIER

B. S. in E. E.; M. S., 1912; Student; b. Dec. 15, 1885, Mt. Auburn, Ill.; s. Thomas George (b. Aug. 4, 1859, Warsaw, Ill.) & Rachel Mary (Davidson) Overmier (b. Sept. 2, 1861, Mt. Auburn, *do.*) Prepared in Taylorville Typ. H. S. E. E. Soc.; Stud. memb. A. I. E. E. Grad. Stud., Univ. of Ill., 1911— I. N. G., 1904-6. *Address*, Mt. Auburn, Ill.

## 4848. HAZEL LOUISE OVITZ

A. B. in L. & A.; Librarian; b. Sept. 28, 1889, Mineral Point, Wis.; d. Henry (b. Aug. 2, 1848, Mifflin, *do.*) & Wilhelmina (Keehn) Ovitiz (b. Sept. 3, 1848, Mo.) Prepared in Mineral Point, Wis., H. S.; State Nor. Sch. Milwaukee, Wis., 1907-8. Pi Beta Phi; Phi Delta Psi. Asst. Libr., State Nor. Sch., Milwaukee. *Address*, 901 Shepard Ave., Milwaukee, Wis.

## 4849. ADA MAE PAISLEY

A. B. in L. & A.; b. July 4, 1888, Mansfield, Ill.; d. Thom. J. (b. Sept. 9, 1856, Toronto, Can.) & Mary S. (Maxwell) Paisley (b. Apr. 25, 1864, Mansfield, Ill.) Prepared in Mansfield H. S. Alpha Omicron Pi. *Address*, 201 S. Elm St., Champaign, Ill.

## 4850. DAVID ROY PALMQUIST

B. S. in E. E.; Agr. Elec. Engr.; b. Feb. 23, 1885, Moline, Ill.; s. Gustaf & Anna (Erickson) Palmquist. Prepared in Moline H. S.; Augustana Coll., Rock Island, Ill. Chi Beta; Eta Kappa Nu; Phenix; Scabbard & Blade; Vice Pres., Ill. Union; Class Basket Ball; Varsity Basket Ball; Vice Pres., Senior class; Bd. of Dirs., Y. M. C. A. Member A. I. E. E. *Address*, Arvada, Colo.



## 4851. ELISABETH PARR (MARQUIS)

(Daughter of Nos. 398 &amp; 385; Wife of No. 2445)

A. B. in L. & A.; b. June 18, 1889, Jacksonville, Ill.; d. Samuel Wilson (b. Jan. 21, 1857, Granville, Ill.) & Lucie Alzira (Hall) Parr (b. May 12, 1860, Felicity, O.) Prepared in Univ. Acad. Kappa Kappa Gamma; Pres., Althenai; Y. W. C. A. cabinet. Member Assoc. Coll. Alumnae; Presb. Church. Married Franklin Wales Marquis, ('05), June 12, 1912, Urbana, Ill. *Address*, 501 High St., Urbana, Ill.

## 4852. HUGH RICHARD PARTRIDGE

LL. B.; Law Clerk; b. Feb. 3, 1891, Effingham, Ill.; s. Joseph (b. July. 26, 1832, Brandenburg, Ky.) & Alice (Smith) Partridge (b. Oct. 20, 1854, St. Louis, Mo.) Prepared in Effingham, Ill., H. S.; Fordham Univ. Prep., N. Y. City. Phi Delta Phi; Theta Kappa Nu; Ionian John Marshall Law Club; Varsity Tennis Team. *Address*, 108 Greenwood Ave., East Orange, N. J.

## 4853. CARRIE CADE PATTON

(Sister of No. 1743)

B. L. S.; Librarian; b. Aug. 11, 1886, Clarence, Ill.; d. William Thomas (b. 1845, Veedersburg, Ind.) & Frances Maria (Flagg) Patton (b. 1847, Bangor, Me.) Prepared in Paxton H. S.; DePauw, 1904-6. A. B., Northwestern Univ., 1909. Alpha Chi Omega. Asst. in Univ. of Mont. Lib. Member A. C. A. *Address*, 300 Univ. Ave., Missoula, Mont.

## 4854. PIERRE JOSEPH PELOQUIN

R. S. in Ry. C. E.; Surveyor; b. Mar. 17, 1886; s. Pierre (b. Sept. 7, 1855) & Marie Lucy Elise (Beaudraut) Pelouquin (b. Oct. 29, 1865). Prepared Elem. Sch. of St. Robert, Quebec, Can.; Classic Course at St. Hyacinthe's Sem., St. Hyacinthe, Que., Canada. Phi Kappa; Prelim. Honors; A. B. from Univ. Laval, Quebec, Canada. Surveyor for W. P. Feeney, 1911— Married Marie Angelina Caroline Bessette, Nov. 30, 1911, Chicago. *Address*, 3844 S. Wood St., Chicago; *Bus. Add.*, R. 700, 17 N. LaSalle St., Chicago.

## 4855. JOHN BERNARD PETERSEN

B. S. in Sci.; Chem. Analyst; b. Sept. 2, 1884, Chicago; s. John Petersen. Prepared in Oak Park H. S. Phi Lambda Upsilon. Member Cong. Church. *Address*, 153 N. Cuyler Ave., Oak Park, Ill.

## 4856. CHARLES ALOYSIUS PETRY

B. S. in C. E.; Engineer; b. Feb. 8, 1886, Cincinnati, O.; s. John (b. Mar. 29, 1856, Schneppenbach, Germany) & Josephine (Schlarb) Petry (b. Aug. 16, 1856, London, Eng.) Prepared in Englewood H. S., Chicago. Phi Kappa; Freshman Varsity Football & Basket Ball; Class teams, 3 yrs.; Jun. Councilman, Ill. Union. With Ill. State Highway Comm., 1911; Swift & Co., 1912— *Address*, 6014 Morgan St., Chicago; *Bus. Add.*, Swift & Co., Constr. Dept., Chicago.

## 4857. CHARLES RUSH PHIPPS

B. S. in Agr.; Instr. in Nor.; b. Dec. 14, 1885, Charleston, Ill.; s. Thomas J. (b. 1856, Charleston, Ill.) & Alice Christina (Martin) Phipps (b. 1857, *do.*) Prepared in E. Ill. State Nor. Sch.; Grad. same, 1905. Instr. in Agr., Kan. State Nor. School, Emporia Kan. Mason. Married Orvetta Wilson, May 28, 1910, Mackinaw, Ill. *Address*, Emporia, Kan.

## 4858. ROY ERNEST PICKETT

B. S. in A. E.; Arch. Engr.; b. June 10, 1886, Chicago. Prepared in Assoc. Inst., Chicago. With Carter, Halls, Aldinger Co., Gen. Contractors, Winnipeg, Can. Assoc. memb. Manitoba Assoc. of Arch. *Address*, 372 Graham Ave., Winnipeg, Can.

## 4859. THIRZA MAY PIERCE

A. B. in L. & A.; Teacher; b. July 4, 1869, Hanover, Ill.; d. William (b. Mar. 3, 1825, Ashwater Parish, Devonshire, Eng.) & Ann Semmins (Phillips) Pierce (b. June 10, 1824, Cornwall, *do.*) Prepared in Ill. State Nor. Univ.; Northwestern Univ. Teaching in Univ. of Nanking, China. *Address*, Univ. of Nanking, Nanking, China.

## 4860. BERNHARD HENRY PISTORIUS

B. S. in C. E.; Struc. Draftsman; b. Oct. 1, 1880, Chicago; s. Henry & Thekla (Mannheim) Pistorius. Prepared in Lake View H. S., Chicago. Phi Kappa; Tau Beta Pi; Prelim. Honors. *Address*, 700 Melrose St., Chicago; *Bus. Add.*, c/o Swift & Co., U. S. Yards, Chicago.

## 4861. THOMAS MERRITT PITTMAN, JR.

B. S. in C. E.; Civ. Engr.; b. Aug. 14, 1887, Henderson, N. Car.; s. Thomas Merritt & Harriett (Thrower) Pittman. Prepared in Henderson H. S.; Univ. of N. Car., 1902-4. Alpha Tau Omega; Tau Beta Pi; C. E. Club; Final Honors. *Address*, Henderson, N. Car.

## 4862. ERNO BAKER PLETCHER

A. B. in L. & A.; Teacher; b. Jan. 16, 1880, Hoopeson, Ill.; s. David Smith & Elizabeth Celesta (Pease) Pletcher. Prepared in Rochester, Ind., H. S. Iris; Adelpic; Mask & Bauble; Class Pres.; Mgr. Star Course. Member M. E. Church. *Address*, 700 Fulton Ave., Rochester, Ind.

## 4863. FRANK HAYWARD POND, JR.

B. S. in M. E.; Engineer; b. July 23, 1888, St. Louis, Mo.; s. Frank Hayward (b. July 31, 1850, Woonsocket, R. I.) & Elizabeth Campbell (Chappell) Pond (b. Jan. 2, 1850, Cincinnati, O.) Prepared in Lewis Inst. Alpha Tau Omega; Shield & Trident; Yoxan; Helmet; Freshman Varsity base ball; class base ball & basket ball; junior member Students' Union Council; Senior Stag Com. With Swift & Co., Eng. Dept., St. Joseph, Mo., July 1, 1911— *Address*, Chicago, Ill.; *Bus. Add.*, 2016 Fisher Bldg., St. Louis, Mo.

## 4864. RAY BOYD PONDER

B. S. in M. E.; M. S., 1912; Draughtsman & Designer; b. June 24, 1888, Hammond, Ill. s. J. R. (b. Dec. 18, 1855, Washington Co., Tenn.) & Elizabeth E. (Bolin) Ponder (b. Mar. 2, 1866, Sullivan, Ill.) Prepared in Hammond H. S.; James Millikin Univ. Acad.; Univ. Acad. M. E. Soc.; Band; Draughtsman & Designer Cheese Engine & Mfg. Co., Mattoon, Ill. *Address*, 909 W. California, Urbana, Ill.

## 4865. PAUL FRED POPP

B. S. in M. E.; Engineer; b. Aug. 3, 1886, Chicago; s. Robert (b. July 31, 1854, Leipzig, Germany) & Minnie (Barr) Popp (b. Apr. 16, 1861, Stolp, *do.*) Prepared in Englewood H. S.; Univ. Acad. Designer with the Strauss Bascule Bridge Co., Chicago. Author: Article, A Characteristic Equation of Superheated Steam, *Technograph*, No. 24, 1909-10, pp. 110-15. *Address*, 4944 S. Western Ave., Monroe Bldg., c/o Strauss Bascule Bridge Co., Chicago.

## 4866. ALLAN JULIUS POSTEL

(Son of No. 363)

A. B. in L. & A.; with Postel Milling Co.; b. Sept. 21, 1889, Mascoutah, Ill.; s. Julius E. (b. Nov. 29, 1862, Mascoutah, Ill.) & Amalia Postel (b. June 26, 1862, *do.*) Prepared in Man. Tr. Sch., St. Louis, Mo. Delta Kappa Chi. *Address*, Mascoutah, Ill.

## 4867. EMMETT VINCENT POSTON

B. S. in Sci.; Brick Manufacturer; b. June 23, 1888, Nelsonville, O.; s. Irwin Gilroy Poston. Prepared in Crawfordsville H. S. Shield & Trident; Beta Theta Pi; Football squad; Basket ball. *Address*, Martinsville, Ind.

## 4868. ELLEN CATHERWOOD POWEL

A. B. in L. & A.; Teacher; b. June 17, 1887, Taylorville, Ill.; s. Richard & Emma (Catherwood) Powel. Prepared in Taylorville H. S. Phi Beta; Athenian; Wom. League Adv. Bd.; Jr. Cap Com.; Vice Pres., Y. W. C. A. Teaching in Hittle H. S. Armington, Ill. *Address*, Taylorville, Ill.

## 4869. HOWARD MARION RAILSBACK

(Brother of Nos. 1253, 2210, 4378)

A. B. in L. & A.; Advertising Man; b. June 6, 1885, Hopedale, Ill.; s. Benjamin Thomas (b. 1843, Mackinaw, Ill.) & Margaret Mae (Flenniken) Railsback (b. 1846, Columbus, O.) Prepared in Hopedale & Normal H. Schs. Phi Gamma Delta; Phenix; Editor in Chief *Illio*, 1909; Bus. Mgr., *Scribbler Magazine*; *Illini* Staff; Class Historian; Class Baseball. Assoc. editor "The Furrow," Deere & Co., Publishers. *Address* 821 16th St., Moline, Ill.

## 4870. EDWIN ARTHUR RANDALL

(Brother of No. 2481)

B. S. in C. E.; Draftsman; b. Jan. 18, 1890, Cambridge, Ill.; s. Samuel Benjamin (b. Apr. 1, 1831, Rutland, Vt.) & Anna Louise (Carlson) Randall (b. Dec. 25, 1864, Sweden). Prepared in Cambridge H. S. Alpha Delta Phi; Tau Beta Pi; Scabbard & Blade; Prelim. Honors. Brevet Capt., I. N. G. Member A. F. & A. M. *Address*, 444 Madison St., Gary, Ind.

## 4871. ROBERT WILLIAM RAY

B. S. in E. E.; Assistant Supt. of Construction; b. Oct. 24, 1886, Vera, Ill.; s. Alexander (b. Oct. 30, 1855, Vera, Ill.) & Charlotte Isabell (Burcham) Ray (b. N. Car.) Prepared in Blue Mound & Decatur, Ill., H. Schs. Eta Kappa Nu; Phenix; Varsity Football Mgr.; Senior Stag & Invitation Coms.; Varsity Track squad. Elec. Meter Tester, Danville St. Ry. & Lt. Co.; Asst. Supt. with M. Yeager & Sons, Builders, Danville, Ill. *Address*, 213 W. Harrison St., Danville, Ill.

## 4872. CHESTER OTIS REED

(Brother of No. 3931)

B. S. in Agr.; Instructor in Univ.; b. July 26, 1885, Gates, N. Y.; s. Avery LeFerre (b. Sept. 19, 1851) & Carra Ella (Otis) Reed (b. Mar. 24, 1848). Prepared in Rochester & Pittsford, N. Y., H. Schs. Alpha Zeta; Alpha Gamma Rho; Gamma Alpha; Capt.; Sr. Ball Com.; Sr. Smoker Com.; *Agriculturist* staff; *Illini* staff. Asst. in Farm Mech., Univ. of Ill. Author: Farm mechanics articles in farm papers; reports of conventions of Amer. Soc. of Agr. Engrs. in tech. journals. Secy., Amer. Soc. of Agr. Engrs. *Address*, Farm Mechanics Bldg., Univ. of Ill.

## 4873. ERNA MARIE RELLER

A. B. in L. & A.; Principal; b. Nov. 4, 1888, Beardstown, Ill.; d. C. & Elizabeth (Pank) Reller. Prepared in Beardstown H. S. Deutscher Verein; Alpha Omicron

Pi; Ath. Assoc.; Phi Beta Kappa; Varsity Basket ball team; Secy., Classical Club.  
*Address*, 514 Sloan St., Peoria, Ill.

## 4874. KATHARINE LOUISE RENICH

(Sister of Nos. 2214, 4385, 4875)

A. B. in L. & A.; Teacher; b. May 21, 1887, Woodstock, Ill.; d. Frederick (b. 1842, Berne, Switzerland) & Catherine (Stein) Renich (b. 1846, Chicago). Prepared in Woodstock H. S. Member C. E.; 1st & 2d cabinets, Y. W. C. A. *Address*, 904 W. Illinois St., Urbana, Ill.

## 4875. MARY EMMA RENICH

(Sister of Nos. 2214, 4385, 4874)

A. B. in Sci.; Teacher; b. Nov. 15, 1877, Woodstock, Ill.; d. Frederick (b. Mar. 19, 1842, Berne, Switzerland) & Catharine (Stein) Renich (b. Mar. 24, 1846, Chicago). Prepared in Woodstock H. S.; Grad. of Ill. State Nor. Sch., 1902. Ath. Assoc. Graduate Student in Math., 1911. Instr. in Maryville College, Tenn. *Address*, 904 W. Ill. St., Urbana, Ill.

## 4876. CHARLES CLYDE RICE

B. S. in C. E.; b. June 7, 1886, Bone Gap, Ill.; s. O. S. Rice. Prepared in S. Coll. Inst. *Address*, Bone Gap, Ill.

## 4877. JAMES KING RICHIE

B. S. in E. E.; Electrician; b. Sept. 20, 1887, Georgetown, Ill.; s. Benjamin Canaday (b. Dec. 5, 1860) & Mary Caroline (Leaverton) Richie (b. Sept. 22, 1864). Prepared in Georgetown H. S.; Univ. Acad. Undergraduate work, Univ. of Colo. Eta Kappa Nu; Phi Delta Theta; E. E. Soc.; Varsity Track team; Capt., Class Championship Football team; Varsity Football. Member M. E. Church. *Address*, 12 Main St., Georgetown, Ill.

## 4878. RAYMOND JEFFERSON ROARK

(Brother of No. G193)

B. S. in C. E.; M. S., 1912; b. July 25, 1890, Greenville, Ky.; s. R. M. Roark. Prepared in E. Ill. State Nor. B. S. in C. E. *Address*, 706 S. Second St., Champaign, Ill. or Richmond, Ky.

## 4879. ANNA SOPHIE ROGERS

A. B. in L. & A.; Teacher; b. July 3, 1889, Bushnell, Ill.; d. Dietrich Frederick (b. Aug. 27, 1856, Hasbergen, Germany) & Anna Sophie (Kunst) Rogers (b. Oct. 14, 1857, Wesenstedt, do.) Prepared in Bushnell H. S. Phi Beta Kappa. Instr. in High School, La Moille, Ill., 1911-12; Instr. in Latin & Ger. at Bellflower Twp. H. S., Bellflower, Ill. *Address*, Bushnell, Ill.

## 4880. CARL JAMES ROHRER

B. S. in Agr.; Agr. Engr.; b. Nov. 14, 1886. Prepared in Canton, Ill., H. S. Alpha Zeta; Alpha Gamma Rho; Chi Kappa; Phenix; Freshman & Varsity Track teams. Capt.; Sr. Ball & Jr. Cap Com.; Vice Pres., Ill. Union. *Address*, 7 Park Place, Schenectady, N. Y.; *Bus. Add.*, Gen. Elec. Co., Schenectady.

## 4881. FRANK LOUIS ROMAN

B. S. in Chem. Eng.; State Highway Lab.; b. July 26, 1888, Highland, Ill. Sigma Xi. *Address*, 410 W. Jefferson St., Springfield, Ill.; *Bus. Add.*, Arsenal Bldg., Springfield Ill.

## 4882. FRANK G. ROMIG

B. S. in M. E.; Testing & Steam Engr.; b. Dec. 6, 1884, Elk City, Kan.; s. Owen T. (b. Mar. 31, 1846, Tuscarawas, O.) & Sarah (Gram) Romig (b. Feb. 25, 1843, Uhrichsville, O.) Prepared in Coffeyville, Kan., H. S.; Montgomery Co. H. S., Independence, Kan. Testing & Steam Engr., Ind. Steel Co., Gary, Ind. Married Jessie Luella Dean, Nov. 24, 1910, Champaign. Child, Kenneth T., b. July 8, 1911. *Address*, 712 Harrison St., Gary, Ind.

## 4883. FRED BARNUM ROSENCRANS

B. S. in C. E.; Civ. Engr.; b. Aug. 1, 1886, Geneva, Ill.; s. B. Rosencrans. Prepared in Waukegan H. S. *Address*, Waukegan, Ill. (†)

## 4884. HARRISON AUGUST RUEHE

B. S. in Agr.; Instructor; b. June 26, 1888, Gilman, Ill.; s. August H. & Sarah (Williams) Ruehe. Prepared in Waukegan H. S. Sigma Pi; Alpha Zeta; Agr. Club. Instr. in Dairy Husb., Univ. of Calif., 1911-12; Instr. in Dairy Husb., 1912— *Address*, 616 E. Green St., Champaign, Ill.

## 4885. HOMER RUNKEL

B. S. in Chem. Eng.; Asst. Chemist; b. June 14, 1884, Shelbyville, Ill.; s. J. V. Runkel. Prepared in Greenup H. S.; Univ. Acad. Chem. Club. Vice Pres. Asst. Chemist, Bur. Chem., Dept. of Agr. of U. S. Member Amer. Chem. Soc. Married Mary Mann, Effingham, Ill., June 30, 1912. *Address*, 3054 Botanical Ave., St. Louis, Mo.; *Bus. Add.*, 1818 Wright Bldg., do.

## 4886. WILLIAM HENRY RUSKAMP

B. S. in C. E.; Inspector; b. Aug. 11, 1883, Quincy, Ill.; s. John Henry (b. Oct. 28, 1857) & Alice J. (Hartley) Ruskamp (b. Mar. 19, 1854). Prepared in Quincy H. S.; Chi Kappa; Tau Beta Pi; Prelim. Honors. Insp., Ill. Highway Comm. to Oct., 1912; Const. Dept. of Swift & Co., Chicago, Ill., 1912— Married Edith Edna McCool, June 10, 1911, Peoria, Ill. Child, Wm. Henry, Jr., b. July 31, 1912. *Address*, 1013 Ohio St., Quincy, Ill.

## 4887. JOHN TYNDALL RUSSELL

B. S. in A. E.; Draftsman; b. Nov. 24, 1886, Denver, Colo.; s. John L. (b. Baltimore, Md.) & Mary Jane (Devine) Russell (b. *do.*) Prepared in Denver (Colo.) Man. Tr. H. S. Phi Kappa; Lieut. & Capt. scholarship for 2 yrs. service as such. Member K. of C. *Address*, Tooele, Utah.

## 4888. WILLIAM EMMETT RUSSELL

A. B. in L. & A.; Accounting & Auditing; b. July 11, 1888, Seattle, Wash.; s. Thomas Alexander (b. Feb. 21, 1860, Decatur, Ill.) & Mary Elizabeth (Dempsey) Russell (b. Jan. 9, 1866, *do.*) Prepared in Decatur H. S. Accounting & Auditing with McGregor, Chase & Co. *Address*, 1348 Jackson Blvd., Chicago; *Bus. Add.*, 716 Title & Trust Bldg., Chicago.

## 4889. BERTHA SALSICH (BAIRD)

B. L. S.; Librarian; b. May 21, 1877, Terre Haute, Ind.; d. Aaron Benjamin (b. July 28, 1842, Livonia, N. Y.) & Frances Avarilla (Bain) Salsich (b. Oct. 30, 1849, Frankfort, Ind.) Prepared in Seymour, Ind., H. S. Alethenai; Kappa Alpha Theta; Pres. Lib. Club. Libr., Mason City Public Libr., 1911— Married John Faris Baird, Mar. 3, 1897, Seymour, Ind. (d. Oct. 22, 1905). *Address*, 117 N. Adams St., Mason City, Ia.

## 4890. GEORGE PILLSBURY SAWYER

B. S. in E. E.; Engineer; b. July 24, 1888, Lynn Centre, Ill.; s. William A. (b. Sept. 23, 1857, Kendallville, Ind.) & Louise Ann Sawyer (b. June 18, 1861, Lynn Centre, Ill.) Prepared in Monmouth H. S.; Monmouth Coll., 1905-7. Eta Kappa Nu; Tau Beta Pi; Sigma Xi; Final Honors. Repair Shop, Gen. Elec. Co., Chicago, 1911; Engr. Dept. 1912. *Address*, 115 S. B St., Monmouth, Ill.

## 4891. JACK ADDISON SCANLAN

B. S. in C. E.; Civ. Engr.; b. Dec. 2, 1887, Ida Grove, Ia.; s. P. Scanlan. Prepared in Lake View H. S. Phi Kappa Sigma; Tau Beta Pi. *Address*, 3435 W. Fulton St., Chicago, Ill.

## 4892. EDWARD JOHN SCHELL

B. S. in C. E.; Civ. Engr.; b. Keokuk, Ia.; s. George & Elizabeth (Heineman) Schell. Prepared in Keokuk H. S. Sigma Xi. *Address*, Kansas City, Mo.

## 4893. SIMON AARON SCHICKEDANZ

B. S. in M. E.; Engineer; b. Apr. 30, 1884, Chenoa, Ill.; s. Jonathan & Emma Schickedanz. Prepared in Pontiac Twp. H. S. Iris; Class Treas. *Address*, 423 Vermilion St., Danville, Ill.

## 4894. GERTRUDE BENDER SCHILL

A. B. in L. & A.; Settlement worker; b. Nov. 15, 1888, Chicago; d. Anthony Martin (b. Mar. 17, 1849, Wittenberg, Germany) & Margaret (Bender) Schill (b. Apr. 16, 1850, Frankfort-am-Main, Germany). Prepared in S. Chicago H. S. Wom. Ath. Assoc. *Address*, 9948 Ave. L, Chicago, Ill.

## 4895. WILLIAM GEORGE SCHOCH

B. S. in C. E.; Locating Homesteader & Surveyor; b. Feb. 26, 1887, Tower Hill, Ill.; s. George (b. Oct. 9, 1840, Ger.) & Mary E. (Widely) Schoch (b. Nov. 16, 1851, O.) Prepared in Millikin Univ. Acad.; Univ. Acad. *Address*, Bowie, Ariz.

## 4896. ISIDORE MORRIS SCHOLNITZSKY

B. S. in C. E.; Engineer; b. Dec. 1, 1880, Russia. Prepared in Univ. Acad. With the Del., Lackawanna & Western Ry. Co., 1911— *Address*, 527 N. Irving Ave., Scranton, Pa.; *Bus. Add.*, Office of Div. Engr., Scranton.

## 4897. LLOYD SCHWARTZ

B. S. in C. E.; with State Highway Comm.; b. Sept. 1, 1889, Golden, Ill.; s. John Gay (b. Summer Hill, Ill.) & Martha Jane (O'Neil) Schwartz (b. Columbus, Mo.) Prepared in Camp Point H. S. Varsity Baseball. With State Highway Com. of Ill., Springfield, Ill. *Address*, Springfield Ill., c/o State Highway Comm.

## 4898. FRANCES MARIE SCOTT

(Sister of No. 3163)

A. B. in L. & A.; Teacher; b. July 22, 1888, Veray, Ind.; d. Samuel Lewis (b. Ghent, Ky.) & Arabella Stevens (Hulett) Scott (b. 1870, Jacksonville, Ill.) Prepared in Jacksonville H. S. Phi Beta; Phi Delta Psi; Mask & Bauble; Athenean; Phi Beta Kappa. *Address*, 111 W. Deleware St., Dwight, Ill.

## 4899. LUCIAN WARE SCOTT

A. B. in L. & A.; Student; b. Aug. 20, 1886, Bement, Ill.; s. Matthew Thompson (b. 1839, Lexington, Ky.) & Mary Kathryn (Williams) Scott (b. 1841, Harrodsburg, Pa.) Prepared in Bement H. S. Adelpic; Agr. Club; Y. M. C. A. Cabinet, mem. Bd. of Dirs. Stud. Auburn Theol. Sem., 1911-12. Asst. Pastor, Calvary Presb. Church, Auburn, N. Y. Address, Morgan Hall, Auburn, N. Y.

## 4900. JOHN CLINTON SEARLE

A. B. in L. & A.; J. D., Univ. of Chicago; Lawyer; b. Jan. 10, 1889, Washta, Ia.; s. J. C. (b. 1861, Cleveland, Ill.) & Minnie M. (Osborn) Searle (b. 1866, Rock Island Co., Ill.) Prepared in Geneseo H. S. Ionian; John Marshall Law Club; Pol. Sci. Club; Minn.-Ill. & O.-Ill. Debates; No. Orat. Rep.; Bryan Essay prize. Member Presb. Church. Address, Geneseo, Ill.

## 4901. EUGENE CHARLES SEIB

B. S. in E. E.; Engineer; b. Jan. 23, 1889, Chicago; s. Charles F. (b. 1856, Belleville, Ill.) & Emilia (Chippach) Seib (b. 1860). Prepared in Belleville H. S. Engr., Century Elec. Co., St. Louis, Mo. Address, 2920 Greer Ave., St. Louis, Mo.

## 4902. RUPERT JOHN SERCOMBE

B. S. in Ry. C. E.; Rodman; b. Sept. 1, 1889, Elgin, Ill.; s. William James (b. Jan. 21, 1855, Liverpool, Eng.) & Anna Louise (Schlager) Sercombe (b. Dec. 16, 1861, Elgin, Ill.) Prepared in Elgin H. S. Asst. Instrument Man. C. M. & St. P. Ry. Co., 1911—Address, 769 Highland Ave., Elgin, Ill.; Bus. Add., Maintenance of Way Dept., C. M. & St. P. R. R.

## 4903. PHILIP RAY SESLER

LL. B.; Lawyer; b. Nov. 17, 1889, Uniontown, Pa.; s. Phil (b. Uniontown, Pa.) & Ruth (Yocum) Sesler (b. Farm Ridge, Ill.) Prepared in Pontiac Twp. H. S.; Madison Acad., Uniontown, Pa., 1901-2. Sigma Chi; Phi Delta Phi; Theta Kappa Nu. Address, Pontiac, Ill.

## 4904. BENJAMIN BRUCE SHAW

B. S. in Ry. C. E.; Ry. Constr.; b. Feb. 21, 1886, Canton, Ill.; s. William Henry (b. Jan. 23, 1848, Dublin, Ire.) & Emma Arabella (Burrell) Shaw (b. Oct. 30, 1849, Wolcott, N. Y.) Prepared in Canton H. S.; Univ. Acad. Sigma Nu; Helmet Club. Asst. Engr. St. P. & Kansas City Short Line R. R., 1911—Address, Canton, Ill.

## 4905. JUSTIN WINFRED SHRADER

(Brother of No. 3970)

A. B. in L. & A.; Student; b. Jan. 29, 1889, Mattoon, Ill.; s. Jonas W. (b. Sept. 2, 1852, Charleston, Ill.) & Elizabeth Priscilla (Jones) Shradler (b. Oct. 4, 1859, Pana, Ill.) Prepared in Mattoon H. S. Psi Upsilon; President Mask & Bauble; Choral Society; Diamond & Scroll. Actor in various dramatic entertainments; Chm. of Post Exam. Jubilee Program Com.; Student in Harvard Law Sch. Address, 11 Drayton Hall, Cambridge, Mass.

## 4906. SATYASARAU SINHA

B. S. in Agr.; Agronomist; b. Dec. 10, 1887, Calcutta, India; s. Radha Raman & Raj (Coomari) Sinha. Prepared in Bhagulpou Govt. Sch.; Univ. of Calcutta; Ont. Agr. Coll., Toronto Univ. Agr. Club; Hort. Club. Agren. in the Prov. of Bengal, India. Articles: Some Factors in Large Crop Production, *Modern Review*, Vol. X, No. 2, 1911, pp. 124-8; Will India Become Christian? in *Amer. Jour. of Theol.*, 1912. Member Amer. Soc. of Agron.; Amer. Breeders' Assoc. Address, 48 Sri Gopal, Mallik Lane, Calcutta, India.

## 4907. MARCUS SKARSTEDT

B. L. S.; Librarian; b. April 8, 1884, Chicago, Ill.; s. Ernst Skarstedt. Prepared in Academy at Augustana College; A. B. and A. M. at Augustana College. Member A. L. A. Address, 4115 Seventh Ave., Rock Island, Ill.

## 4908. WILLIAM BRISTOL SLAUGHTER

B. S. in M. E.; Mech. Engr. & Garage Mgr.; b. Aug. 3, 1887, Omaha, Nebr.; s. William Benoni (b. Dec., 1861, Blue Island, Ill.) & Clara (Kepler) Slaughter (b. Dec., 1862, Mt. Vernon, Ia.) Prepared in Princeton Twp. H. S.; DePauw Univ., 1906-7; Lewis Inst., 1907-8. Delta Upsilon; Dramatic Club; Capt., Univ. Regt. Automobile Garage Business. Address, 2124 St. Vermont Ave., Los Angeles, Calif.

## 4909. ROBERT LYON SLOSSON

B. S. in C. E.; Civ. Engr.; b. June 23, 1886, Chicago, Ill.; s. William E. (b. 1858, Pa.) & Katharine (Lyon) Slosson (b. 1866, Conn.) Prepared in Armour Sci. Acad. With Pittsburgh Steel Products Co., Chicago, Ill., 1911—Address, Park Ridge, Ill.

## 4910. DWIGHT LEAD SMITH

B. S. in E. E.; Elec. Engr.; b. Apr. 13, 1890; s. Alden Everett (b. Dec. 2, 1859, Cedar Springs, Mich.) & Idelle May (Bellman) Smith (b. Mar. 20, 1863, Davis, Ill.) Prepared in Freeport H. S. Chi Psi; E. E. Soc.; A. I. E. E. Electrician with Elevated Rys., Chicago, Ill. Address, 229 Carroll St., Freeport, Ill.

## 4911. GERTRUDE CAVE SMITH (BARDWELL)

A. B. in H. Sci.; Supt. Rockford H. S. Lunch Room; b. Nov. 1, 1886, Chicago, Ill.; d. Townsend (b. Eng.) & Charlotte (Whidle) Smith (b. do.) Prepared in Northwestern

Acad.; Lewis Inst. Chi. Omega; Basket Ball. Married Richard Woleben Bardwell, July 10, 1912. *Address*, Delavan, Ill.

## 4912. PAUL ARDELL SMITH

B. S. in M. E.; Draftsman; b. Aug. 20, 1887, Plainfield, Ill.; s. Geo. B. (b. Nov. 14, 1852, Plainfield, Ill.) & Clara Emma (Bucks) Smith (b. June 23, 1855, *do.*) Prepared in Plainfield H. S. M. E. Soc.; A. S. M. E.; Sigma Xi. Engr. & Drafting, Amer. Steel & Wire Co., E. & W. Works, DeKalb, Ill. *Address*, 129 College Ave., DeKalb, Ill.

## 4913. ROSE SMITH

A. B. in Sci.; Teacher; b. Feb. 8, 1886, Saybrook; d. Austin (b. Apr. 16, 1863, Funks Grove, Ill.) & Mary (Barnes) Smith (b. Apr. 20, 1859, Heyworth, *do.*) Prepared in Gibson City H. S. Alethenai. Grad. work in Bot. *Address*, Staunton, Ill.

## 4914. WILLIAM SNODGRASS

A. B. in L. & A.; b. Apr. 28, 1866, Frankfort, Ind.; s. James Snodgrass. *Address*, 506 E. Springfield Ave., Champaign, Ill.

## 4915. VERA JESSIE SNOOK

A. B. in L. & A.; A. M., 1912; Student; b. Sept. 15, 1888, Seneca, Ill.; d. John b. Mar. 22, 1838, Dorsetshire, Eng.) & Edith Hannah (Hiscock) Snook (b. Apr. 11, 1858, *do.*) Prepared in Ottawa H. S. *Address*, 714 Chapel St., Ottawa, Ill.

## 4916. CHARLES HOWARD SNOW

B. S. in Agr.; Milk & Cream Bus.; b. Aug. 26, 1880, McLean, Ill.; s. Willis D. (b. May 20, 1856, Westboro, Mass.) & Ella Maria (Howard) Snow (b. Apr. 2, 1858, Providence, R. I.) Prepared in Bloomington H. S.; Armour Inst. of Tech., 1906-7. Alpha Zeta; Final Honors. *Address*, Bloomington, Ill.

## 4917. MARY MARGARET SPANGLER

A. B. in L. & A.; Teacher; b. Oct. 30, 1887, Joliet, Ill.; d. Samuel D. (b. Centre Hall, Pa.) & Anna Elizabeth (Van Zandt) Spangler (b. Lewistown, Pa.) Prepared in Joliet Twp. H. S.; Knox Coll., 1908-9. Taught in Kirkland H. S., 1911. *Address*, 123 2d Ave., Joliet, Ill.

## 4918. EDWIN ROLLIN SPENCER

A. B. in L. & A.; Superintendent; b. Feb. 13, 1881, near Rushville, Ill.; s. Egbert (b. 1833, Portage Co., O.) & Sarah Elizabeth (Van Ormer) Spencer (b. Jan. 14, 1841, Schuyler Co., Ill.) Prepared in Rushville H. S.; Univ. Acad. Supt. of Waverly Schs. Married Martha Myers, June 14, 1911, Champaign, Ill. *Address*, 912 W. Green St., Urbana, Ill.

## 4919. LEWIS WILMER SPENGLER

B. S. in C. E.; Engineer; b. Nov. 27, 1885, Bolivia, Ill.; s. Henry (b. Dec. 16, 1853, Springfield, Ill.) & Elizabeth Anne (Hazlett) Spangler (b. Dec. 14, 1860, *do.*) Prepared in Edinburg, Ill. H. S.; Univ. Acad. C. E. Club. Eng. Dept., C. B. & Q. R. R. *Address*, Room 63, 226 W. Adams St., Chicago.

## 4920. JOHN GRAY SPONSEL

B. S. in M. E.; Designer & Detailer; b. Aug. 21, 1888, Chicago; s. John George (b. July 28, 1861, Cincinnati, O.) & Birdie Tyler (Gray) Sponsel (b. Apr. 14, 1866, Indianapolis, Ind.) Prepared in Hyde Park H. S., Chicago. Chi Beta; Pres., Christian Sci. Soc. Manufacturer's Sales Agt., Burke Elec. Co., Erie Pa. & Kerr Turbine Co., Wellsville, N. Y. Designed a double deck steel stock car for Western Live Stock Car Co. of Chicago, designs being submitted under the name of Lansing Millis, Master Mech. of Co. Surveyman U. S. Reclamation Service, Powell, Wyo., Feb. 1912-Nov. 1912. Designer & Detailer, Burr Co. Champaign, Ill., 1912— Junior Memb. A. S. M. E., 1909-10. Married Eleanor Purdy Aldrich, June 13, 1912, Billings, Mont. *Address*, Champaign, Ill.

## 4921. CLARKE BEEBE STAHL

A. B. in Sci.; b. Aug. 22, 1888, Galena, Ill.; s. William H. Stahl. *Address*, Galena, Ill.

## 4922. JOSEPH NATHAN STEINGARD

B. S. in E. E.; b. Oct. 10, 1888, Odessa, Russia; s. S. Steingard. Prepared in M. F. Tulcy H. S. *Address*, 807 Milwaukee Ave., Chicago, Ill.

## 4923. ROBERT BRUCE STEPHENS

(Brother of No. 4435)

B. S. in Agr.; Clerical work; b. Aug. 10, 1885, Sadorus, Ill.; s. Thomas Alvin (b. Parkersburg, W. Va.) & Lucy Veluette (Sewell) Stephens (b. Paris, Ill.) Prepared in Champaign & Urbana H. Schs. Y. M. C. A.; Stud. Union. Farm Mechanics, 1911; Clerical work, 1911-12. On Ranch in Calif., 1912— Member M. E. Church. *Address*, 867 LaSalle Ave., Chicago, Ill.

## 4924. EDITH ELIZA STEWART (SCOVILL)

(Wife of No. 3528)

A. B. in L. & A.; b. Bethany, Ill.; d. John A. & Mary Elizabeth (Thompson) Stewart Prepared in Prep. Dept., Wes. Coll., Oxford, O.; Univ. Acad. Phi Beta Kappa; Kappa

Delta Pi. Married H. T. Scovill ('08), Aug. 31, 1912, Urbana, Ill. *Address*, 905 Nevada St., Urbana, Ill.

## 4925. LE ROY STEWART

LL. B.; Lawyer; b. Ava, Ill.; s. Lorenzo Taylor (b. 1851, Bowling Green, Ky.) & Clara (Husband) Stewart (b. Somerset, Pa.) Prepared in Ava H. S.; So. Ill. Nor. School. Adelphi; Theta Kappa Nu; John Marshall Law Club; Final Honors; Law Dance Com.; Clerk, Moot Court; Law Libr.; Scholarship in Substantive Law, 1910-11. Member Christ. Church; Jackson Co. Bar Assoc. *Address*, Murphysboro, Ill.

4926. FRANK LEWIS STOUT  
(Brother of No. 3988)

B. S. in Agr.; Farmer; b. Feb. 3, 1890, Cotton Hill, Ill.; s. Joab Philemon (b. Apr. 3, 1860, *do.*) & Ida Frank (Sawin) Stout (b. Aug. 14, 1863, Loxa, Ill.) Prepared in Springfield H. S. Chi Beta; Phenix; Alpha Zeta; Alpha Gamma Rho; Sigma Xi; Scabbard & Blade; Agr. Club; *Ill. Agriculturist* Staff; Lieut. Col., Cadet Regt.; Prelim. Honors. Member Univ. of Ill. Club, Springfield. *Address*, Glenarm, Ill.

## 4927. ALBERT FREDERICK STUEBING

B. S. in M. E.; Ry. M. E.; b. May 24, 1889, Lewiston, Me.; s. Carl Frederick August (b. Sept. 0, 1847, Plaue, Prussia, Ger.) & Minna Mary (Höhn) Stuebing (b. May 23, 1854, South Hadley Falls, Mass.) Prepared in Chicopee (Mass.) H. S. Attended Cornell Univ., 1907-10. With Pa. Lines, West., 1911— *Address*, 1122 Mt. Vernon Ave., Columbus, O.; *Bus. Add.*, Pa. R. R. Shops, Columbus.

## 4928. WARD WILLIAM SULLIVAN

A. B. in L. & A.; Farmer; b. Dec. 7, 1883, Tamaroa, Ill.; s. Silas (b. Thompson, Ill.) & Rhoda J. (Stull) Sullivan (b. *ibid.*) Prepared in Mankato (Kan.) H. S.; Kan. State Nor., Hays. Member M. E. Church; Kan. State Hist. Soc. Married Ethel Helena Pierce, June 17, 1911, Hays, Kan. *Address*, R. F. D. No. 1, Box 63D., Gorham, Kan.

## 4929. LEON EUGENE SUTHERLAND

LL. B.; Lawyer; b. Jan. 22, 1880, Little Rock, Ark.; s. John Cors (b. Feb. 18, 1863, Bloomington, Ill.) & Ruth Eva (Mills) Sutherland (b. Apr. 21, 1868, Magnolia, Ill.) Prepared in Bloomington H. S. Phi Gamma Delta; Phi Delta Phi. *Address*, 405 Monroe St., Peoria, Ill.; *Bus. Add.*, 1019-20 Jefferson Bldg., Peoria.

## 4930. PERRY WESTON SWERN

(Son of Nos. 445, 448)

B. S. in A. E.; Architect; b. Apr. 23, 1889, Champaign, Ill.; s. William C. & Abbie (Weston) Swern. Prepared in Crane Man. Tr. H. S., Chicago. Scabbard and Blade; Arch. Club; Col. Regt., 1910-11. With W. C. Zimmerman, 1911-12; D. H. Burnham, 1912— Married Carolyn Edith Osbornson, June 24, 1911, Berwyn, Ill. Child, Edith Swern, b. July 29, 1912. *Address*, 417 S. Grove Ave., Oak Park, Ill.

## 4931. HARRY LAWSON TATE

(Brother of No. 4454)

A. B. in L. & A.; Principal; b. Nov. 18, 1887, Vandalia, Ill.; s. John Scott (b. 1858, Fayette Co., Ill.) & Lydia Amanda (Reeves) Tate (b. 1861, *do.*) Prepared in Vandalia H. S. Principal, Homer H. S., 1911-12. Prin. Vandalia H. S., 1912— *Address*, Vandalia, Ill.

## 4932. LOIS LEOTA TEAL

A. B. in L. & A.; Teacher; b. May 27, 1887, Arcadia, Ind.; d. John Carl (b. May 15, 1849, Stockholm, Sweden) & Mary Elizabeth (Knause) Teal (b. Jan. 2, 1860, Arcadia, Ind.) Prepared in Arcadia H. S.; Univ. of Ind., 1905-07. Sigma Kappa; Phi Delta Phi; Althenai; Mask & Bauble. Teacher in Walnut Grove H. S., 1910-11. *Address*, Arcadia, Ind.

## 4933. JULIA FRANCES TEAR

A. B. in L. & A.; Teacher; b. July 9, 1887, Delavan, Ill.; d. John Henry (b. Nov. 5, 1856, Saybrook, Ill.) & Mary Ross (Gaston) Tear (b. June 7, 1860, El Paso, *do.*) Prepared in John Marshall H. S.; Chicago Teachers' Coll., 1904-6. H. Sci Club; Prelim. Honors. Teacher in State Nor. Sch. of Man. Arts & Home Econ., Santa Barbara, Calif. *Address*, Santa Barbara, Calif.

## 4934. GEORGE WILLIAM THATCHER

B. S. in M. E.; b. Feb. 8, 1887, River Forest, Ill.; s. G. S. Thatcher. Prepared at Lewis Inst. *Address*, River Forest, Ill. (‡)

## 4935. JOSEPH NATHANIEL THOREN

B. S. in C. E.; Engineer; b. Aug. 13, 1883, Chicago, Ill.; s. Otto (b. Sweden) & Amelia (Blad) Thoren ((b. *do.*) Prepared in Lockport, Ill., and Chicago Night Sch. Chief Draftsman, with Morava Const. Co., Chicago, Ill. *Address*, Box 698, Lockport, Ill.

## 4936. HARRY MAXWELL THRASHER

A. B. in L. & A.; Teacher; b. Apr. 22, 1886, Pontiac, Ill.; s. Joseph Maxwell (b. Apr. 6, 1859, Troy, N. Y.) & Mary (Bruckner) Thrasher (b. May 4, 1860, Peru, *do.*) Prepared in Pontiac Twp. H. S. Ionian; Volunteer Band; Kappa Delta Pi; Delta Sigma

Rho; Prelim. Honors; Ill. Rep. State Peace Orat. Contest, 1911; Second Honors in N. O. L. Contest, Univ. of Ill., 1911. Prin. Stockland Twp. H. S., 1911-12. A. F. & A. M. Married Alice Irene Misenhimer, Jan. 6, 1912, Urbana, Ill. Child, Harry Kay Thrasher, b. Oct. 20, 1912. *Address*, Stockland, Ill.

## 4937. SYLVIA MORSE TRAVERS

A. B. in Bus. L. & A.; Ice Dealer; b. July 31, 1888, Fairview, Ill.; s. Thomas Hunt (b. Feb. 10, 1839) & Augusta (Turner) Travers. Prepared in Fairview H. S.; Univ. Acad. Ice & Cold Storage Bus. A. F. & A. M. Married Deborah Chase Akers, Feb. 1, 1911, Long Beach, Calif. *Address*, 905 Magnolia Ave., Long Beach, Calif.

## 4938. LLOYD SIDNEY TRENTHARB

B. S. in C. E.; b. Mar. 18, 1886, Niota, Nebr. Prepared in Knox Coll. *Address*, 508 N. Cherry St., Galesburg, Ill.(‡)

## 4939. CARLETON THOMPSON TRIMBLE

A. B. in Bus. L. & A.; Farmer; b. Nov. 12, 1887, Trimble, Ill.; s. John Dunlap (b. Feb. 17, 1850, Trimble, Ill.) & Mary (Thompson) Trimble (b. July 14, 1849, Greenville, O.) Prepared at Winona Acad., Winona Lake, Ind. Sigma Alpha Epsilon; Shield & Trident; Delta Kappa Chi; Theta Mu Epsilon; Mgr., 1911 *Illio*; Mgr. Intersch. Circus; Cir. Mgr., *Daily Illini*. Farming & Stockraising. A. F. & A. M. Married Lettie Louise Busey, Jan. 11, 1912, Urbana, Ill. *Address*, Homewood Farms, Trimble, Ill.

## 4940. MYRTLE TROWBRIDGE

A. B. in L. & A.; Teacher, b. June 9, 1884, Green Valley, Ill.; d. Benjamin Frederick (b. July 17, 1851, *do.*) & Mary Luella (Giffin) Trowbridge (b. July 17, 1855, Galion, O.) Prepared in Ill. State Nor. Univ. Prin. of Grenn Valley Pub. Schs. *Address*, Green Valley, Ill.

## 4941. HENRY TRUITT

B. S. in Agr.; Banker; b. Aug. 11, 1887, Chillicothe, Ill.; s. Rollin Henry (b. Apr. 13, 1866, *do.*) & Effie Lillian (Johnston) Truitt (b. Jan. 24, 1868, Peoria, Ill.) Prepared in Bradley Poly. Inst. Beta Theta Pi. Mgr. Farm & Bank. *Address*, Chillicothe, Ill.

## 4942. JONATHAN HALL TRUMAN

B. S. in E. E.; b. June 6, 1888, Bushnell, Ill.; s. J. G. Truman. Prepared in Bushnell H. S. *Address*, Bushnell, Ill.(‡)

## 4943. BELLA SELMA TURK

(Sister of No. 4470)

A. B. in L. & A.; Teacher; b. Oct. 6, 1887, Aurora, Ill.; d. Abraham Samuel (b. Sept. 17, 1855, St. Louis, Mo.) & Hannah (Sternberg) Turk (b. Apr. 17, 1858, Chicago, Ill.) Prepared in Litchfield H. S. Illiola; Phi Beta Kappa; Kappa Delta Pi. Teacher of Engl. Twp. H. S., Farmer City, Ill. *Address*, 1403 N. State St., Litchfield, Ill.

## 4944. CLARENCE CICERO TWIST

(Brother of No. 4945)

B. S. in Agr.; Grain Dealer; b. July 25, 1889, Rochester, Ill.; s. Ira F. (b. Sept. 4, 1856, *do.*) & Julia (Atkinson) Twist (b. Taylorville, Ill.) Prepared in Springfield H. S. Phi Kappa Psi; Phenix; Yoxan; Alpha Gamma Rho; Helmet. Varsity Baseball, 1908-11. *Address*, Rochester, Ill.

## 4945. JOHN FRANCIS TWIST

(Brother of No. 4944.)

B. S. in Agr.; Farmer; b. July 5, 1887, Rochester, Ill.; s. Ira F. (b. Sept. 4, 1856, *do.*) & Julia (Atkinson) Twist (b. Taylorville, Ill.) Prepared in Springfield H. S. Phi Kappa Psi; Ku Klux; Shield & Trident; Alpha Gamma Rho; Student Council. Varsity Football, 1907-10. *Address*, Rochester, Ill.

## 4946. CHARLES VERNON TYLER

B. S. in C. E.; Salesman; b. May 26, 1885, Plano, Ill.; s. Frank P. (b. Nov. 1, 1852, Dryden, N. Y.) & Sarah Emma (Hughes) Tyler (b. June 12, 1853, Parkersburg, Pa.) Prepared in Plano H. S. Acacia. With Independent Harvester Co. *Address*, Plano, Ill.

## 4947. EMILIANO ELIZECHE VALLEJOS

B. S. in Agr.; b. Apr. 26, 1884, Asuncion, Paraguay; s. Adolpho Elizeche. Prepared in Ia. State Coll. *Address*, Ca Callero 264, Asuncion, Paraguay.

## 4948. ARTHUR TALLEY VAN CLEVE

LL. B. Lawyer; b. Dec. 27, 1886, Carmi, Ill.; s. Joseph W. (b. Feb. 19, 1859) & Rachel (Talley) Van Cleve (b. Mar. 4, 1863). Prepared in Decatur H. S.; A. B., James Millikin Univ., 1908. Alpha Delta Phi; Phi Delta Phi. *Address*, 1650 N. Union St., Decatur, Ill.

## 4949. ENGEL BERT VAN DE GREYN

B. S. in M. & S. E.; Engineer; b. Jan. 25, 1882, Muskegon, Mich.; s. Dirk (b. 1839, Netherlands) & Zientje Van de Greyn (b. 1845, *do.*) Prepared in S. Div., Englewood & John Marshall H. Schs., Chicago, Ill. Tau Beta Pi. City & Civil Engr. at Excelsior



Spring, Mo., 1911; since Sept. 29, 1911, with Waddell & Harrington, Resident Engr. on Bridge work. Married Mabel O. Prather, 1907, Urbana, Ill. *Address*, 819 North J St. Tacoma, Wash.

## 4950. ISABEL MOREHOUSE VANDERVORT

A. B. in L. & A.; Teacher; b. Apr. 23, 1887, Tonica, Ill.; d. Franklin C. (b. Aug. 5, 1859, Cedar Point, Ill.) & Hattie E. (Morehouse) Vandervort (b. Dec. 15, 1858, Bloomington, *do.*) Prepared in Bloomington H. S.; So. Ill. Nor. Sch. Prin., El Paso H. S. *Address*, El Paso, Ill.

## 4951. JAMESON VAN DERVOORT

B. S. in C. E.; b. Dec. 11, 1887, Omaha, Neb.; s. Warren Clark (b. Sept. 30, 1860, Bloomington, Ill.) & Myttie Anne (Dort) Van Dervoort (b. June 18, 1860, Muscatine, Ia.) Prepared in Hyde Park H. S. Triangle; Tau Beta Pi; Sigma Xi; Prelim. Honors; Gregory Guild. *Address*, Unit. Contr. Co., 801 Liggett Bldg., St. Louis, Mo.

## 4952. ELMER HOLMES VAN SCHOICK

B. S. in Cer. Engr.; Cer. Engr.; b. June 14, 1889, Bloomington, Ill.; s. Samuel Holmes (b. 1845, Dayton, O.) & Alice Carrie (Wolcott) Van Schoick (b. 1855, Bloomington, Ill.) Prepared in Bloomington H. S. Cer. Soc., Treas. & Secy. Ceramist for Chicago Retort & Firebrick Co., Ottawa, Ill. *Address*, Box 166, Ottawa, Ill.

## 4953. ARTHUR GIBSON VESTAL

A. B. in Sci.; Student; b. Sept. 10, 1888, LaGrange, Ill.; s. Morton H. (b. Nov. 5, 1861, Bedford, Ind.) & Charlotte E. (Gibson) Vestal (b. Oct. 9, 1862, White Rock, Mich.) Prepared in R. T. Crane Man. Tr. H. S., Chicago. Final and Special Honors; Sigma Xi. Instr. in Biology, Univ. of Colo. *Address*, Boulder, Colo.

## 4954. SARAH ADELIA VIAL

A. B. in H. Sci.; Teacher; b. Feb. 23, 1885, LaGrange, Ill.; d. Joseph (b. 1852, *do.*) & Carrie Delight (Craigmile) Vial (b. 1859, Ilimsdale, Ill.) Prepared in Lyons Twp. H. S.; N. Ill. State Nor. Sch., 1904-6. Teaching Dom. Art. in Man. Tr. State Nor., Pittsburg, Kan. Member Cong. Church. *Address*, 404 S. Fifth Ave., LaGrange, Ill.

## 4955. MATHILDA CAROLINE VOSS

(Sister of No. 2527)

A. B. in L. & A.; Teacher; b. Apr. 28, 1887, Thomasboro, Ill.; d. John Albert (b. Jan. 10, 1855, Alt Roebel, Mecklenburg-Schwerin, Ger.) & Caroline (Lingreen) Voss (b. Feb. 20, 1858, Sarrenteen, New Vorpomern, *do.*) Prepared in Champaign H. S. Chi Omega. Teacher in H. Sci., Champaign H. S. Member Presb. Church. *Address*, 405 S. State St., Champaign, Ill.

## 4956. GILBERT FREDERICK JOHN WAGNER

LL. B.; Lawyer; b. Aug. 16, 1887; s. J. F. & Hannah Mollen Wagner. Prepared in Princeton H. S. Kappa Sigma; Shield & Trident; Yoxan; Ku Klux; Varsity Club; Chm., Law Dance. *Address*, Spring Valley, Ill.

## 4957. LESLIE MARION WAKELEY

B. S. in Agr., 1911; Agr. Ex. Sta. Work; b. Aug. 22, 1891, Hartland, Ill.; s. Milo Marion (b. Jan. 1, 1858, Harvard, Ill.) & Lottie Eliza (Smith) Wakeley (b. Nov. 2, 1859, Randall, Wis.) Prepared in Harvard H. S. Alpha Zeta; Philomathean; Agr. Club; Prelim. Honors; Editor *Ill. Agriculturist*. Dairy Farm until Dec. 13, 1911. *Address*, 1410 W. University Ave., Urbana, Ill.; *Bus. Add.*, Dairy Dept., Univ. of Ill.

## 4958. FRANCIS WILLIAM WALKER, JR.

B. S. in Cer. E.; Ceramic Engr.; b. Sept. 29, 1888, New Brighton, Pa.; s. Francis William, Sr. (b. May 7, 1855, Industry, Pa.) & Lilia Frances (Goold) Walker (b. July 19, 1857, Athens, O.) Prepared in New Brighton H. S.; B. S. in M. E., Pa. State Coll., 1910. Sigma Alpha Epsilon, Theta Nu Epsilon; Sigma Xi. Cer. Engr. & Supt. with The Beaver Falls Art Tile Co., Beaver Falls, Pa. Member Presb. Church. *Address*, Patterson Heights, Beaver Falls, Pa.

## 4959. ROBERT ALLYN WALKER

A. B. in Sci.; Banker; b. July 24, 1891, Stonefort, Ill.; s. Urban Lloyd (b. Apr. 23, 1867, New Burnside, Ill.) & Oda (Arnold) Walker (b. Mar. 20, 1873, Creal Springs, *do.*) Prepared in Herrin H. S.; Univ. Acad. Iris; Adelphic; Sigma Mu Rho; Vice Pres. Coll. Sci., Ill. Union; Home-Coming Com., 1910. Married Avis Louise McNeill, Dec. 25, 1911, Los Angeles, Calif. *Address*, Alhambra, Calif.

## 4960. FRANK MILLER WALLACE

B. S. in Cer. E.; Ceramic Engr.; b. May 4, 1889, Chicago Heights, Ill.; s. Robert P. (b. 1852, *do.*) & Annie Mairie (Miller) Wallace (b. 1852, *do.*) Prepared in Bloom Twp. H. S. Alpha Chi Sigma. Ast. in Ceramics, 1911-12. Author, Relative Amounts of Barium Compounds to Produce and Prevent Efflorescence on Brick; Function of Lime in Vitrification of a Shale, *Trans. Amer. Ceram. Soc. & Ill. Clay Workers Mag.* Member Presb. Church. *Address*, 608 E. Green St., Champaign, Ill.

## 4961. WILLIAM ARTHUR WALLACE

B. S. in M. E.; Mech. Engr.; b. Oct. 4, 1885, Baraboo, Wis. Prepared in Baraboo H. S.; Clinton, Ia., H. S.; Purdue Univ., 1904-7. Asst. Retort Foreman, Amer. Creosoting Co., Kansas City, Mo., 1911; Foreman, *do.*, 1911— *Address*, Hugo, Okla.

## 4962. CHESLEY MATTHEW WALTER

LL. B.; Lawyer; b. Nov. 19, 1887, Savanna, Ill.; s. John (b. July 25, 1858, Dallas Co., Ia.) & Catherine (Duffy) Walter (b. Nov. 10, 1861, Sligo Co., Ire.) Prepared in Savanna Twp. H. S. Phi Alpha Delta; Grand Treas., Theta Kappa Nu; Delta Sigma Rho; John Marshall Law Club; Ill.-Ia. Debate, 1909-10; Ill.-Minn. Debate, 1910-11. Partner in firm, Brearton & Walter. *Address*, Savanna, Ill.

4963. OSCAR WILLIAM RUDOLPH WANDERER  
(Brother of No. 4482)

B. S. in C. E.; Draftsman; b. May 6, 1889, Chicago, Ill.; s. Thomas Alwin (b. July 8, 1863, Thuringen Wald, Sachsen, Ger.) & Maria Theresa (Brodt) Wanderer (b. Nov. 22, 1862, Zechlin, Pommern, do.) Prepared in McKinley H. S.; Central Y. M. C. A., Chicago, Ill. Scabbard & Blade; Maj. Cadet Regt.; Vice. Pres., C. E. Club; Cadet Hop Coms., 1908; Engrs. Dance Com., 1911. Brevet Capt., I. N. G. *Address*, 444 W. Madison St., Gary, Ind., and 414 S. Lombard Ave., Oak Park, Ill.

## 4964. FRANK ANTHONY WARD

B. S. in Arch. Decoration; b. Aug. 24, 1888, Sterling, Ill.; s. Henry Clay & Mary Catherine (Anthony) Ward. Prepared in Sterling and Coloma Twp. H. S. Univ. Acad. Glee Club; Arch. Club (Pres.); Sigma Alpha Epsilon. Designer, with Frank S. Baker, Architect, Chicago; Supt., The Guaranty Constr. Co., Chicago, 1911. Myron Hunt, Archt. Los Angeles, 1912; also Frank T. Kegley and Withey & Davis, Los Angeles, 1912. *Address*, 1788 W. 24th St., Los Angeles, Calif.

## 4965. FREDERICK MARTIN WILLIAM WASCHER

B. S. in Agr.; Assistant; b. Jan. 26, 1889, Champaign, Ill.; s. Frederick Martin (b. Apr. 26, 1857, Uckeritz Prov., Pomerania, Ger.) & Louise (Schmuecke) Wascher (b. Dec. 24, 1858, Schrottinghausen, Westphalia, do.) Prepared in Champaign H. S. Alpha Zeta. Asst. in Soil Sur. Agr. Exp. Sta., Univ. of Ill., 1911—Member St. John's German Luth. Church. *Address*, 505 W. Springfield Ave., Champaign, Ill.; *Bus. Add.*, Agr. Bldg., Univ. of Ill., Urbana, Ill.

## 4966. EVART MONTGOMERY WATKINS

B. S. in C. E.; Commercial Traveler; b. Jan. 12, 1886, Richmond, Ky.; s. Clay R. (b. Aug. 21, 1851, do.) & Emma (Madden) Watkins (b. Feb. 17, 1860, Ky.) Prepared in Atlanta H. S. Married Ethel Frances Watkins, June 14, 1911, Champaign, Ill. *Address*, 101 W. Locust St., Normal, Ill.

## 4967. LAURA ARMENIA WATT (FULTON)

A. B. in Sci.; Teacher; b. May 27, 1886, Bruceville, Ind.; d. Robert Gorden (b. May 6, 1856, Cedarville, O.) & Hannah (Keithcker) Watt (b. Nov. 2, 1860, Freelandville, Ind.) Prepared in Princeton (Ind.) H. S. Attended Monmouth Coll., 1905-8. Married Lawrence W. Fulton, Aug. 14, 1912. *Address*, Waukesha, Wis.

## 4968. LOIS WEBBER (LOCKE)

(Wife of No. 3845)

A. B. in L. & A.; b. June 27, 1888; d. James Henry & Amanda (Farson) Webber (b. New Castle, O.) Prepared in Shelbyville, Ill., H. S.; John Marshall H. S., Chicago. Married Walter Coutant Locke, (09), Jan. 1, 1912, Indianapolis, Ind. *Address*, 415 Main St., Boise, Id.

## 4969. CHARLES ELMER WEEKS

B. S. in E. E.; Engineer; b. June 13, 1883, Streator, Ill.; s. Thomas (b. Mar. 25, 1850, Staffordshire, Eng.) & Sarah (Jenkins) Weeks (b. Oct. 28, 1859, Pendleton, O.) Prepared in Colfax H. S. E. E. Soc (Pres.); Eta Kappa Nu. Trouble Work with Gen. Elec. Co. *Address*, 922 Addison St., Chicago.

## 4970. GEORGE BATES WEISIGER

LL. B.; Attorney; b. Sept. 30, 1886, Fairmont, Ill.; s. John W. (b. Mar. 15, 1842, Indianola, Ill.) & Mary Jane (Draper) Weisiger (b. Sept. 27, 1851). Prepared in Fairmont H. S.; Ill. Nor. Sch., Normal, Ill. Ionian; John Marshall Law Court; Theta Kappa Nu; 1 yr. scholarship for highest grade in Substantive Law. Member M. E. Church; A. F. & A. M. Married Hazel Terpening, Jan. 20, 1912. *Address*, Catlin, Ill.

## 4971. ORPHA MAY WELLMAN

A. B. in L. & A.; Teacher; b. Sept. 17, 1880, Dana, Ind.; s. William Browne (b. Sept. 22, 1846, near Hamilton, O.) & Mary Maria (Taylor) Wellman (b. May 27, 1860, near Clinton, Ind.) Prepared in Dana, Ind., H. S.; Ind. State Nor. Phi Beta Kappa; Deutscher Verein; Le Cercle Francais. *Address*, 701 S. 3d St., Champaign, Ill.

## 4972. WALTER WILLIAM WENHOLZ

B. S. in E. E.; Designing & Drafting; b. Dec. 7, 1886, Algonquin, Ill.; s. Louis H. (b. July 31, 1856) & Amelia (Labahn) Wenholtz. Prepared in Elgin, Ill., Acad. Iris. Designing & Drafting Switchboards & Panel Boards. *Address*, Dundee, Ill.; *Bus. Add.*, 624 W. Adams St., Chicago, Ill.

## 4973. ALBERT FRANK WESTLUND

B. S. in M. E., 1911; Engr., b. May 17, 1888, Chicago; s. Frank G. (b. 1855, Sweden) & Emma C. (Larson) Westlund (b. 1859, Sweden). Prepared in R. T. Crane

H. S., Chicago. Chi Phi; M. E. Soc.; Prelim. Honors; Editor of *Technograph*, 1910-11; A. S. M. E. Mech. Engr. Dept., Ill. Steel Co. Married Nellie Walsh, Sept. 18, 1912. Mt. Zion, Ill. *Address*, 2626 E. 78th St., Chicago; *Bus. Add.*, Ill. Steel Co., So. Chicago, Ill., Station No. 20.

## 4974. ARTHUR WAYNE WHEELER

(Brother of No. 2534)

B. S. in C. E.; Civ. Engr.; b. June 26, 1886, Bellflower, Ill.; s. Thomas Metcalf (b. Oct. 4, 1855, Kalamazoo Co., Mich.) & Laura Belle (Garst) Wheeler (b. Jan. 21, 1859, Clark Co., Ohio.) Prepared in Farmer City H. S.; Univ. Acad. Capt., Univ. Regt. Draftsman. Married Delta Mabel Rosencrans, June 27, 1906, Farmer City, Ill. *Address*, 1105 S. Third St., Champaign, Ill., or Amer. Bridge Co., Gary, Ind.

## 4975. EARLE JUDSON WHEELER

B. S. in C. E., 1911; Draftsman; b. Mar. 9, 1890, Chicago; s. Alonzo S. (b. Mar. 10, 1856, Hudson, Ill.) & Ella M. (Nichols) Wheeler (b. Feb. 26, 1856, Hustonville, Ky.) Prepared in Univ. H. S., Chicago. Eng. Club; Senior Ball Com. Draftsman, Amer. Bridge Co. *Address*, 6940 Perry Ave., Chicago.

## 4976. KINGSLEY BARBOUR WHITE

B. S. in Ry. C. E.; Civ. Engr.; b. May 17, 1885, Boston, Mass.; s. Willard (b. May 30, 1844, Canton, Conn.) & Emma Frances (Nightingale) White (b. June 22, 1846, Boston, Mass.) Prepared in Boise, Idaho., H. S.; Evanston H. S. Ius. Member Unitarian Church. *Address*, 1201 Hartford Bldg., Chicago, Ill.

## 4977. CLARENCE ARTHUR WHITNALL

B. S. in M. E.; Mech. Engr.; b. Aug. 25, 1885, Troy, O.; s. Clarence Washington (b. Dec. 17, 1855, Elbridge, Ill.) & Sarah Jane (Gross) Whitnall (b. Nov. 9, 1853, Cass-town, O.) Prepared in Peoria H. S. *Address*, 516 Russell St., Peoria, Ill.

## 4978. JOHN HAMILTON WHITTEN

(Brother of No. 2859)

A. B. in Sci.; A. M., 1912; Assistant; b. Oct. 3, 1873, Bradford, Ill.; s. William H. (b. Dec. 25, 1819, N. Y.) & Ellen (Schuyler) Whitten (b. Oct. 20, 1831, N. J.) Prepared in I. S. N. U. Asst. in Bot., Univ. of Ill. Sigma Xi. Member Amer. Assoc. Adv. Sci. Married Lillian May Catterlin, Aug. 18, 1903. *Address*, 603 W. Oregon St., Urbana, Ill.

## 4979. FRED HORACE WHITTUM

(Brother of No. 4980)

B. S. in Chem. Engr.; Chemist; b. July 27, 1886, Hersher, Ill.; s. Frank Balis (b. May 28, 1856, Phelps, N. Y.) & Sarah Maria (Richards) Whittum (b. Jan. 11, 1852, Clarkshill, Ind.) Prepared in Hersher H. S.; Univ. Acad. Chem. Club. Saturator Boss in Coke Plant, Ill. Steel Co., Gary, Ind., 1911; Chemist, Ill. State Geol. Sur., Oct., 1911—Member Amer. Chem. Soc. *Address*, 502 E. John St., Champaign, Ill.

## 4980. SAMUEL HARRIE WHITTUM

(Brother of No. 4979)

A. B. in Bus. L. & A.; b. Apr. 27, 1888, Hersher, Ill.; s. Frank Balis (b. May 28, 1856, Phelps, N. Y.) & Sarah Maria (Richards) Whittum (b. Jan. 11, 1852, Clarkshill, Ind.) Prepared in Hersher H. S.; Univ. Acad. Delta Kappa Chi. Employed at Butler Bros; Hibbard, Spencer, Bartlett & Co., 1911—*Address*, 4050 Evanston Ave., Chicago, Ill.

## 4981. LESLIE LEROY WILBOURN

LL. B.; Lawyer; b. Nov. 15, 1888; s. W. W. & Julia (Coakley) Wilbourn. Prepared in Jackson Mil. Acad., Jackson, Mo. Phi Alpha Delta. *Address*, Olive Branch, Ill.

## 4982. JOSEPH P. WILEY

(Brother of No. 2278)

A. B. in Bus. L. & A.; b. Apr. 4, 1887, Sullivan, Ill.; s. J. B. Wiley. Prepared in Sullivan H. S. *Address*, Sullivan, Ill.

## 4983. ROSS BERT WILSON

B. S. in M. E.; Engineer; b. Jan. 28, 1890, Hyde, Colo.; s. William Henry (b. Jan. 22, 1859, Kankakee, Ill.) & Clara Pauline (Roth) Wilson (b. Apr. 19, 1863, New York, N. Y.) Prepared in Kankakee H. S. A. F. & A. M. Married Mabel Murphy, Dec. 29, 1910, Chicago, Ill. Child, Mabel Ross, b. Sept. 28, 1911. *Address*, 3325 W. 15th St., Chicago, Ill.

## 4984. CLEMENT BERNARD WISSING

B. S. in M. E.; Merchant; b. Aug. 6, 1887, Vincennes, Ind.; s. Herman (b. May 5, 1859, do.) & Mary (Ebner) Wissing (b. Dec. 22, 1860, do.) Prepared in Vincennes Univ.; Univ. Acad. Phi Kappa Sigma; Yoxan; Indiana Club; 1910 Cap & Gown Com. Mgr. Citizens' Ice & Cold Storage Co., Vincennes, Ind., 1911-12. With Ebner Ice & Cold Storage Co., Vincennes, Ind., 1912—*Address*, 428 Vigo St., Vincennes, Ind.

## 4985. ADALINE ELIZABETH WITT

A. B. in Sci.; Teacher; b. July 25, 1887, Kane, Ill.; d. George Washington (b. Apr. 21, 1841, do.) & Loueza Ann (Williams) Witt (b. May 15, 1856, do.) Prepared in Carrollton H. S. Residing at home. Member M. E. Church; O. E. S. *Address*, Kane, Ill.

## 4986. JOHN BYRON WRIGHT

A. B. in Sci.; Supt. & Dir.; b. Aug. 24, 1880, Tallula, Ill.; s. Samuel (b. 1843, Morgan Co., Ill.) & Roxanna (Conlee) Wright (b. 1848, Jo Davies Co., Ill.) Prepared in Ashland H. S., and I. S. N. U. Kappa Delta Pi. Supt. & Dir. Agr., Westbrook (Minn.) Pub. Schs. *Address*, Westbrook, Minn.

## 4987. WALTER HEALD WYETH

B. S. in Sci.; Arch. Draftsman; b. May 27, 1887, Canton, Ill.; s. Newton (b. Oct. 28, 1854, Newark, O.) & Adelaide (Heald) Wyeth (b. Sept. 12, 1859, Canton, Ill.) Prepared in Lake View H. S., Chicago. Phi Kappa Sigma; Arch. Club; Ku Klux Scarab. Arch. Draftsman, June to Dec., 1911, Springfield, Ill.; *do.*, Chicago, Ill., Dec. 1911— *Address*, 4551 Dover St., Chicago, Ill.; *Bus. Add.*, 105 S. Dearborn St., *do.*

## 4988. WILLIAM WODIN YAPP

B. S. in Agr.; on Ill. State Soil Sur.; b. June 30, 1888, Mansfield, Ill.; s. Charles Wesley (b. Apr. 18, 1850) & Martha Ann (Gardiner) Yapp (b. Aug. 8, 1856, Pittsfield, Ill.) Prepared in Mansfield H. S., & Univ. Acad. Alpha Zeta; Adelpheic; Agr. Club; Varsity Track Team, 1910-11; Varsity Soccer Team, 1910-11. *Address*, 1109 W. Springfield Ave., Urbana, Ill.

## 4989. ROBERT RALEIGH YATES

B. S. in C. E.; Civ. Engr.; b. Warrenton, Va.; s. Henry Clayton (b. Flint Hill, Va.) & Elizabeth Clay (DeShields) Yates (b. July 12, 1848, Alexandria, Va.) Prepared in Central H. S., Washington, D. C.; attended Geo. Washington Univ., 1905-8. Easterners' Club. Eng. Draftsman with Waddell & Harrington, Con. Engrs., Kansas City, Mo.; worked two years as Chief of Eng. party for Bridge Engr., Washington, D. C. *Address*, Warrenton, Va.

## 4990. OSWALD KARL YEAGER

B. S. in Sci.; Bldg. Constr.; b. Feb. 5, 1888; s. Oscar P. (b. 1866, Danville, Ill.) & Martha Ellen (Smith) Yeager (b. 1868, Danville, Ill.) Prepared in Danville H. S.; DePauw Univ., 1906-7; Univ. of Chicago, 1907-8. Phi Delta Theta; Phi Rho Sigma; Theta Nu Epsilon. Served two enlistments in I. N. G. Art. A. F. & A. M.; B. P. O. E.; Chapter & Consistory Chicago Univ. Club. *Address*, 1517 N. Vermilion St., Danville, Ill.; *Bus. Add.*, Baum Bldg., Danville, Ill.

## 4991. CHUAN PONG YIN

A. B. in Bus. L. & A.; b. Dec. 22, 1882, Soochow, China; s. T. F. Yin. Prepared in Univ. of Calif. *Address*, Box 156, Univ. Sta., Urbana, Ill.(†)

## 4992. GERTRUDE IRENE YORK

(Sister of No. 4993)

A. B. in L. & A., 1911; Teacher; b. Thackeray, Ill.; d. Rev. Charles Logan (b. May 20, 1862, Enfield, White Co., Ill.) & Clara Amanda (Hamill) York (b. May 20, 1862, Belleville, Ill.) Prepared in Granite City H. S.; Ill. Woman's Coll. H. Sci. Club. Asst. Prin. and Prin. of H. S., Barry, Ill., 1905-9. Teaching Household Science and Engl. at Tempe Union H. S., Tempe, Ariz., 1912— *Home Address*, Pleasant Plains, Ill.; *Tem. Add.*, Tempe, Ariz.

## 4993. MATTIE AGNES YORK

(Sister of No. 4992)

A. B. in Sci.; Teacher; b. May 26, 1890, Thackeray, Ill.; d. Charles Logan (b. May 20, 1862, Enfield, White Co., Ill.) & Clara Amanda (Hamill) York (b. May 20, 1862, Belleville, Ill.) Prepared in Brighton H. S.; Ill. Wom. Coll. Final Honors. Assisted Dr. W. J. MacNeal on the State Pellagra Com., summer 1911; Asst. in Bacteriology, Battle Creek Sanitarium, Battle Creek, Mich., 1911-12; teaching, Tempe, Ariz. *Address*, Tempe, Ariz.

## 4994. LOUIS ANDREW ZEARING

(Brother of No. 4044)

LL. B.; Attorney at Law; b. Oct. 13, 1888, Brooklyn, N. Y.; s. Louis Fremont (b. Sept. 27, 1854, Dover, Ill.) & Emily Trimmer (Hazen) Zearing (b. May 30, 1856, Toulon, Ill.) Prepared Princeton H. S. Phi Delta Phi; Shield & Trident; Theta Kappa Nu; Delta Sigma Rho; Ionian; won second scholarship in adjective law; Prelim. Honors; Member of Ill.-Minn. Debating Team, 1910; Sec. Junior Class; Treas. Senior Mem. Com.; Vice. Pres. Students' Union. In Business. *Address*, Princeton, Ill.

## 4995. LEIGH F. W. ZERBEE

B. S. in Ry. C. E.; Army Officer; b. May 21, 1889, Jackson, Mich.; s. F. J. (b. Dec. 2, 1851, St. Augustine, Pa.) & Mary A. (Riffel) Zerbee (b. June 19, 1859, Bedford Co., Pa.) Prepared in H. S., Bellefontaine, O. Triangle; C. E. Club; Spalding Guild; Pres., C. E. Club; Corda Fratres; Winner of Company Competitive Drill. Material Man, I. C. R. R., Champaign, Ill. to Jan., 1912; Second Lieut. U. S. Army, after Dec. 20, 1911; 2d Lieut., Coast Artillery Corps, U. S. Army; Commissioned Jan. 13, 1912, ranking from Dec. 20, 1911. *Address*, 403 E. Columbus St., Bellefontaine, O.

## 4996. JAMES ZETEK

A. B. in Gen. Sci.; Government Entomologist; b. Dec. 12, 1886; s. Vaclav (b. Oct. 1, 1861, Bohemia, Austria-Hungary) & Johanna (Vecker) Zetek (b. Apr. 10, 1871). Prepared R. T. Crane Man. Tr. H. S., Chicago. Komenian Soc; The Cosmopolitan Club; Inter-

Foreign Society; Sigma Xi; Final Honors. Grasshopper Specialist, Office State Entomologist, Minn.; Gov. Entomologist, Istimian Canal Com., Ancon, Canal Zone; Brevet Captain I. N. G. Published: Girault and Zetek, Further Biological Studies on the Common Potato Bug, *Leptinotarsa 10-lineata*, *Ann. Ent. Soc. Am.*, Vol. 2; The Mollusca of Piatt, Champaign and Vermilion Cos., read before 3d annual meeting of the Ill. Acad. Sci., being published by Dr. S. A. Forbes as Bull. of Ill. State Lab. Nat. Hist. Asst. Pastor, Unitarian Church, Urbana, Ill., 1910-11. Ill. Acad. Sci.; Amer. Assoc. for the Adv. of Sci.; Natl. Geog. Soc. of America; Entom. Soc. of America. *Address*, Ancon, Canal Zone.

### GRADUATES NOT MEMBERS OF EARLIER CLASSES, WHO RECEIVED THE BACHELOR'S DEGREE IN 1912 (526)

- Abbot, Alfred Noyes (See No. 411), B. S., Agriculture, Morrison.  
 Abbot, Arthur William, B. S., Agriculture, Fairchild, Wis.  
 Abney, M. D., A. B., Gen. Science, Shelbyville Ill.  
 Acer, Herbert Augustus, A. B., L. & A., Bus., 223 W. Center, Medina, N. Y.  
 Adriance, Rhoda Gilmour, A. B., L. & A., 561 Park Ave., Johnstown, Pa.  
 Ainsworth, Walter Wilford, A. B., L. & A., Bus., Chandlerville, Ill.  
 Albrecht, Arthur Joseph, A. B., L. & A., 505 E. Green, Champaign.  
 Alkire, Hazel Ellen, A. B., L. & A., Greenview, Ill.  
 Allen, Edward Dewalt, A. B., Science, Prep. Med., Freeport.  
 Allen, Ralph, Jr., B. S., Agriculture, Delavan.  
 Allyn, Orr, B. S., Agriculture, 1105 W. California, Urbana.  
 Anderson, Guy Vernon, B. S., Agriculture, 45:6 N. Winchester Ave., Chicago.  
 Apgar, Leo Mahlon, B. S., Elect. Eng'r., 411 W. California, Urbana.  
 Ar buckle, Grover Samuel, B. S., Mech. Eng'r., Brocton Ill.  
 Armstrong, Louise Christabel, A. B., L. & A., Fenton, Mich.  
 Ashton, Pearl Winifred, A. B., Science, H. Sc., Benton, Ill.  
 Attebery, Charles William, B. S., Agriculture, Hillsboro, Ill.  
 Bach, Beulah Winifred, A. B., L. & A., 907 W. Green, Urbana.  
 Bagley, Glen David, B. S., Elect. Eng'r., 706 S. 2nd, Champaign.  
 Baines, Oscar Roland, A. B., L. & A., Bus., Janesville, Wis.  
 Baker, Laura Minerva, A. B., L. & A., Whitehall, Ill.  
 Baldwin, Ernest Robert, B. S., Agriculture, Bad Axe, Mich.  
 Baldwin, Mamie Anna, A. B., L. & A., H. Sc., Rockford, Ill.  
 Bane, Geneva Mae, B. S. Agriculture, H. Sc., Bridgeport, Ill.  
 Bane, Juliet Lita, B. S., Agriculture, H. Sc., c/o Y. W. C. A., Omaha, Nebr.  
 Barrett, Orley Glen, B. S., Agriculture, Hale, Mo.  
 Barry, Mary Cordelia, A. B., L. & A., Beileflower, Ill.  
 Bassett, Cyrus White, B. S., Ry. Elect. Eng'r., 1533 W. Madison, Chicago.  
 Bates, Stacy Collins, A. B., Gen. Science, 377 Boylston, Boston, Mass.  
 Bauer, Franklin William, A. B., L. & A., Bus., Compton.  
 Baum, Arthur Edward, A. B., L. & A., Bus., 205 Jefferson St., Morris, Ill.  
 Baumann, Theodore Andrew, A. B., Science, Prep. Med., Cherry Valley.  
 Beall, Charles Wesley, A. B., L. & A., Bus., 1700 Liberty St., Alton.  
 Bebb, Kenneth, B. S., Agriculture, 1748 W. 102d St., Washington Heights, Chicago.  
 Bebb, Mabel Florence, A. B., L. & A., H. Sc., Muskogee, Okla.  
 Beckington, Olive Ruth, A. B., L. & A., 628 S. State, Belvidere.  
 Beers, Cyrenius, Jr., B. S., Agriculture, 1543 Lill Ave., Chicago.  
 Belsley, Benjamin Rudolph, A. B., Gen. Science, Roanoke.  
 Belt, Jefferson Hall, B. S., Elect. Eng'r., Wilkinsburg, Pa.  
 Belting, Charles Henry, B. S., Agriculture, 603 S. Lincoln, Urbana.  
 Belting, Paul Everett, A. B., L. & A., Prin. of H. S. Married Anna Hanselmann, Aug. 26, 1912, Piqua, Ohio, Globe, Ariz.  
 Bennett, Clarence Summerville, A. B., L. & A., 503 E. Green, Champaign.  
 Bennett, Simon Addison, A. B., L. & A., Bismarck, Ill.  
 Berkemeyer, Walter Charles, B. S., Arch. Eng'r., 1312 Cleveland Ave., E. St. Louis, Ill.  
 Biester, Alice, A. B., Science, H. Sc., Garden Prairie, Ill.  
 Billman, DeWitt, LL. B., Law, Edgemont Station, E. St. Louis.  
 Black, Robert Overton, A. B., L. & A., 1103 W. Oregon, Urbana, Ill.  
 Blair, Eva Lena, B. S., Agriculture, H. Sc., Centralia, Ill.  
 Blaisdell, Edward Brown, A. B., Gen. Science, 111 Highland Ave., Fall River, Mass.  
 Block, Elmer Royal, A. B., L. & A., Bus., A. T. O. House, Madison, Wis.  
 Bond, Augusta Eleanor, A. B., L. & A., Gary, Ind.  
 Bookwalter, Grace May, A. B., L. & A., Joliet.  
 Booze, Ralph Walker, B. S., Ry. Elect. Eng'r., Sullivan.  
 Bowers, Lester Edward, A. B., Science, Prep. Med., 2315 N. 44th Ave., Chicago.  
 Bowman, Lang Fulton, A. B., Science, Prep. Med., Alney, Ill.  
 Bradley, Eugene Patrick, B. S., Mech. Eng'r., 5327 Maple Ave., St. Louis.  
 Bradley, Eugenia, A. B., L. & A., Lena, Ill.  
 Bremner, Charles William, B. S., Civil Eng'r., 37 N. Madison Ave., La Grange.  
 Brooks, Clara Mable, B. L. S., Library, Saunemin, Ill.  
 Brown, Roberta Margaret, A. B., Science, H. Sc., Harrisburg, Ill.  
 Brubaker, Lewis Allen, B. S., Architecture, 23 N. Penna. St., Indianapolis, Ind.  
 Bulkeley, Oscar Ernest, B. S., Civil Eng'r., Water Dept., Rockford, Ill.  
 Burwash, Arthur Ernest, B. S., Agriculture, Savoy, Ill.

- Butters, Howard Monreau, B. S., Mech. Eng'r., 989 Van Buren, Chicago.  
 Buyers, Donald Erskine, B. S., Mech. Eng'r., Gary, Ind.
- Caldwell, Charles Edwin, Jr., A. B., Gen. Science, 564 Spitzer Bldg., Toledo, Ohio.  
 Carlson, Morton Russel, B. S., Agriculture, 1132 22d St., Moline.  
 Carrero, Jose Criol, B. S., Chem. Eng'r., Sol. St., Mayaguez, Porto Rico.  
 Carter, Roy Rudy, B. S., Civil Eng'r., Jacksonville, Ill.  
 Case, Flora Margaret, A. B., L. & A., 1410 W. Univ. Ave., Urbana.  
 Case, Harold Clayton M., B. S., Agriculture, 1410 W. Univ. Ave., Urbana.  
 Cash, Harold Smith, B. S., Agriculture, Harvard, Ill.  
 Cass, Elizabeth Henrietta, A. B., L. & A., 2400 Indiana Ave., Chicago.  
 Cass, Sherman, A. B., L. & A., Sidell, Ill.  
 Chamberlain, Lucius Orville, B. S., Ry. Civil Eng'r., 103 Davidson, Champaign.  
 Champion, Edwin Van Meter, LL. B., Law, Mansfield, Ill.  
 Chapman, Dimison Williams, B. S., Civil Eng'r., 5722 Washington Ave., Chicago.  
 Chang, Yun-din Chinzun, B. S., Agriculture, 63 Ningpo Road, Shanghai, China.  
 Chavous, Arthur Melton, B. S., Elect. Eng'r., 417 Wheatland Ave., Columbus, Ohio.  
 Cheney, Howard Lowewell, B. S., Architecture, 5243 Kenmore Ave., Chicago.  
 Chippis, Alta Ferne, A. B., L. & A., Sullivan, Ill.  
 Clark, William Gladstone, B. S., Agriculture, Carthage, Ill.  
 Clarke, Robert Raymond, B. S., Ry. Elect. Eng'r., 211 E. Connor St., Noblesville, Ind.  
 Coffey, Joel Simmons, B. S., Agriculture, 607 W. Oregon, Urbana.  
 Colville, John Robert, B. S., Elect. Eng'r., Galesburg, Ill.  
 Colvin, Carl, B. S., Agriculture, c/o High School, Bloomington, Ill.  
 Confessor, Valentin, B. S., Elect. Eng'r., Cabatuan, Iloilo Prov., P. I.  
 Connard, Arthur Foster, B. S., Mech. Eng'r., 222 Cedar St., Aurora.  
 Connell, Edwin Lewis, B. S., Elect. Eng'r., 903 Third Ave., Joliet.  
 Cooke, Delmar Gross, A. B., L. & A., Piper City.  
 Corbey, Leon Joseph, B. S., Architecture, 225 Villa St., Elgin.  
 Coulter, James Henry, B. S., Civil Eng'r., Pittsfield, Ill.  
 Crawford, Luvern Henrietta, A. B., L. & A., 304 S. Elm St., Champaign.  
 Crow, William Leslie, A. B., L. & A., Humboldt, Nebr.
- Dallenbach, Louis Edwin, A. B., Gen. Science, 100 W. Park, Champaign.  
 Davis, John Walker, B. S., Civil Eng'r., Poseyville, Ind.  
 Dean, Frank Clifford, A. B., L. & A., Kankakee.  
 Dechman, Arthur, B. S., Chem. Eng'r., 3226 Congress St., Chicago.  
 Dedrick, Eva Ames, A. B., L. & A., 527 S. Center St., Geneseo.  
 De Leuw, Charles Edmund, B. S., Civil Eng'r., C. G. W. R. R., Des Moines, Iowa.  
 De Mott, Irving Polhemus, A. B., L. & A., Bus., 601 S. Ash St., Crookston, Minn.  
 Derry, Herbert Glenn, B. S., Elect. Eng'r., Vermont, Ill.  
 Desmond, John Joseph, B. S., Elect. Eng'r., Woodstock.  
 Dewend, Fred Robert, B. S., Arch. Eng'r., 2028 6th Ave., Moline.  
 Dewey, William Hovey, A. B., L. & A., 143 N. Elmwood Ave., Peoria.  
 Dickenson, Robert William, B. S., Agriculture, Paris, Ill.  
 Doane, Harry Allen, B. S., Elect. Eng'r., Bushnell, Ill.  
 Doherty, Wilfred Moran, LL. B., Law, 116 W. Main, St. Charles.  
 Dorsey, Otis Bond, B. S., Elect. Eng'r., 25 E. Park St., Newark, N. J.  
 Dunn, Thomas, A. B., L. & A., Bus., 1723 6th Ave., Moline, Ill.  
 Dunton, Philip R., B. S., Mech. Eng'r., 12024 Parnell Ave., Chicago.  
 Duval, Elair Dilworth, B. S., Ry. Civil Eng'r., 102 S. 35th Ave., Omaha, Nebr.
- Eagle, Edward Louis, LL. B., Law, 1115 E. Wilson St., Streator.  
 Eames, Melville Joseph, A. B., Science, Prep. Med., 4759 Evanston Ave., Chicago.  
 Eckhardt, Clara Mary, A. B., L. & A., H. Sc., University of Wis., Madison.  
 Eiszner, Louise Mabelle, A. B., L. & A., 156 N. Franklin Ave., Chicago.  
 Elfstrom, Phillip Rayymond, B. S., Civil Eng'r., 215 McKee St., Batavia.  
 Elliott, Charles John, B. S., Agriculture, Tonica.  
 Ellis, Orland I., B. S., Agriculture, 113 W. Mazow Ave., Dwight.  
 Elmendorf, Edith Mae, A. B., Science, H. Sc., Stockland, Ill.  
 Ernest, John Lewis, B. S., Arch. Eng'r., 1000 N. 2d St., E. St. Louis.  
 Erskine, Alexander Watomough, B. S., Civil Eng'r., 112 Daniel, Champaign.  
 Erskine, Nellie Tanner, A. B., L. & A., Saskatchewan, Canada.  
 Evans, Arthur Thompson, A. B., Gen. Science, Wakefield, Mich.  
 Evans, John Edward, B. S., Mech. Eng'r., 517 Millard Ave., Chicago.
- Farnum, William Howard, B. S., Arch. Eng'r., 592 Kimball St., Danville.  
 Farr, Alvin Isaac, A. B., L. & A., Saunemin, Ill.  
 Faust, Per Alexander, B. S., Mech. Eng'r., 715 23rd St. Moline, Ill.  
 Fayart, Louis Eugene, A. B., L. & A., 1201 S. 4th St., Springfield.  
 Fedre, Harry, B. S., Elect. Eng'r., Peotone, Ill.  
 Fehrenkamp, Winifred, B. L. S., Library, 346 Washington St., Milwaukee, Wis.  
 Felsenthal, Emma, B. L. S., Library, 3037 Logan Blvd., Chicago.  
 Findley, James Stuart, B. S., Civil Eng'r., 2913 Baltimore St., Kansas City, Mo.  
 Fischer, Chester Owen, LL. B., Law, 2011 Virginia Ave., St. Louis, Mo.  
 Fishback, Hamilton Rodell, A. B., Science, Prep. Med., Marshall, Ill.  
 Fisher, Laura Estelle, A. B., L. & A. Gen., Kimmurdy, Ill.  
 Fisher, Lewis Nebinger, B. S., Civil Eng'r., 809 S. Second, Champaign.  
 Fisk, Clarence William, B. S., Elect. Eng'r., 3048 Indiana Ave., Chicago.

- Flatt, Harrison Obiah, A. B., L. & A., Carrollton, Ill.  
 Fleming, Georgia Elizabeth, B. S., Agriculture, H. Sc., Univ. of Ill., Champaign.  
 Fleming, Gertrude Wallace, A. B., L. & A., Herrin, Ill.  
 Fleming, John Goodfellow, B. S., Architecture, Olney, Ill.  
 Foster, Herbert Edward, B. S., Arch. Eng'r., 6128 Monroe Ave., Chicago.  
 Fraser, Viola Constanca, A. B., Gen. Science, 1108 W. Springfield, Urbana.  
 Fritchey, Paul Bucher, A. B., L. & A., Jacksonville, Ill.  
 Funk, Irene Mason, A. B., L. & A., Kirkland, Ill.
- Garber, Ralph John, B. S., Agriculture, Gibson City.  
 Gaskill, Daniel Webster, A. B., Gen. Science, Kell, Marion Co., Ill.  
 Gates, Ralph Pillsbury, B. S., Chemistry, 4540 Lincoln St., Chicago.  
 Gaut, Rosa Lee, B. Music, Kingston Pike, Knoxville, Tenn.  
 Gay, Amelia Louise, A. B., L. & A., Elmwood, Ill.  
 Geist, Harry Forest, B. S., Elect. Eng'r., 459 Jackson St., Aurora.  
 Gentry, William Sumner, Jr., B. S., Arch. Eng'r., 2902 Troost Ave., Kansas City, Mo.  
 Genung,IVALOO, B. S., Agriculture, H. Sc., Rantoul, Ill.  
 Gest, Ben, B. S., Arch. Eng'r., 1203 Second Ave., Rock Island.  
 Giddings, Arthur Solomon, B. S., Elect. Eng'r., Pittsburgh, Pa.  
 Gillan, Paul Harned, B. S., Arch. Eng'r., 141 Wisconsin St., Milwaukee.  
 Gilmore, Winfield Corwin, LL. B., Law, 1758 G St., Washington, D. C.  
 Girton, Delbert George, A. B., L. & A., Bus., Harris Trust & Savings Bk., Chicago, Ill.  
 Glair, Harry Franklin, B. S., Mech. Eng'r., 5091 Fairmont Ave., St. Louis, Mo.  
 Glasgow, Grace, A. M., Botany, B. S., Agr., H. Sc., Tennessee, Ill.  
 Glasgow, Ruth, A. M., Botany, B. S., Agr., H. Sc., Univ. of Ill., Champaign.  
 Glover, Leonard Wood, A. B., L. & A., 306 W. High, Urbana.  
 Gloyd, Galen Van Rensselaer, B. S., Architecture, 538 N. Randolph St., Macomb, Ill.  
 Goben, Pearl Hazelette, B. S., Agr., H. Sci., Y. W. C. A., Decatur.  
 Goebel, Julius Ludwig, A. B., L. & A., 918 Nevada St., Urbana.  
 Goebel, Louise Kathryn, A. B., L. & A., married Dr. Jean B. Beck, 924 Illinois St., Urbana, Ill.
- Gooding, Frank Ellwood, B. S., Mech. Eng'r., 401 S. Univ. St., Peoria.  
 Goodman, Byrne Frances, A. B., L. & A., 703 W. Hill St., Champaign.  
 Gordon, Charles, B. S., Ry. Elect. Eng'r., 1018 Sholto St., Chicago.  
 Gordon, Willis Gaylord, B. S., Elect. Eng'r., Care of O. H. Maury, Peoria, Ill.  
 Gossett, John Eubanks, A. B., L. & A., Bus., 604 E. Springfield Ave., Champaign.  
 Gourley, Louis Hill, A. B., L. & A., 627 W. Monroe St., Springfield, Ill.  
 Grabbe, Florence Harriet, B. S., Agr., H. Sc., 701 W. Illinois, Urbana.  
 Grainger, Charles Warren, B. S., Civil Eng'r., Chicago.  
 Graves, Lester Herbert, B. S., Elect. Eng'r., 105 Sixth St., Wilmette.  
 Green, Joseph Peacock, B. S., Agriculture, 4814 Grand Blvd., Chicago.  
 Green, Lonsdale, Jr., B. S., Mech. Eng'r., 1356 E. 56th St., Chicago.  
 Gregg, Samuel Elza, B. S., Mech. Eng'r., Rantoul.  
 Griffith, Logan Glasgow, LL. B., Law, Pana, Ill.  
 Grigsby, Owen Eugene, A. M., Elect. Engineering, Schenectady, N. Y.  
 Groves, Donald Karel, A. B., L. & A., 6223 Evans Ave., Chicago.  
 Groves, Evangeline Eunice, A. B., L. & A., 501 E. Green St., Champaign.  
 Gumaer, Percy Wilcox, A. B., L. & A., B. S., Elect. Eng'r., Buffalo, N. Y.  
 Gustafson, Charles Leroy, B. S., Architecture, 1614 E. 4th St., Boone, Iowa.
- Haan, Mary Anna, A. B., L. & A., 344 Marion Ave., Aurora, Ill.  
 Habrylwick, Valentine Bernard, B. S., Elect. Eng'r., 1960 N. Robey St., Chicago, Ill.  
 Haines, Thomas Lloyd, A. B., L. & A., Bus., Turlock, Calif.  
 Hall, Albert Leander, LL. B., Law, 736 Grand Ave., Waukegan, Ill.  
 Hall, Homer, A. B., L. & A., Belvidere, Ill.  
 Hampton, Amy Irwin, B. Music, Muscatine, Iowa.  
 Hamford, Alfred Chester, A. B., L. & A., Carbondale, Ill.  
 Hanna, John Paul, B. S., Gen. Sci., 187 Oaks Ave., Aurora, Ill.  
 Hanna, Philip Sidney, A. B., L. & A., Bus., 187 Oakes Ave., Aurora.  
 Hansen, Viggo, B. S., Civil Eng'r., Morris.  
 Hanson, Claude Leroy, B. S., Civil Eng'r., 120 S. Jackson St., Batavia.  
 Happer, Josephine Alice, A. B., Science, H. Sc., 1003 W. Oregon, Urbana.  
 Harnack, George A., B. S., Civil Eng'r., 1310 W. Univ. Ave., Urbana.  
 Harrison, Bernice, A. B., L. & A., Homer, Ill.  
 Hart, Hazel Charlotte, A. B., L. & A., 406 E. John, Champaign.  
 Hash, Susan Alice, A. B., L. & A., Boswell, Ind.  
 Hasselquist, Egbert Joshua, B. S., Mech. Eng'r., 3427-9½ Ave., Rock Island, Ill.  
 Hattori, Koichi, B. S., Civil Eng'r., 1 Naeba Sapporo, Hokkaido, Japan.  
 Haven, Clarence Irwin, B. S., Mun. & San. Eng'r., Greenfield.  
 Hawkes, William, A. B., Gen. Science, Litchfield.  
 Hawley, John Baldwin, B. S., Architecture, 448 W. Boca, Trinidad, Col.  
 Hays, Don Llewelyn, B. S., Elect. Eng'r., Care of Western Electric Co., Hawthorne Station, Chicago.  
 Hays, Harry Norman, B. S., Agriculture, Bement, Ill.  
 Helm, Lloyd Lannes, A. B., L. & A., Metropolis, Ill.  
 Henley, Henry Benjamin, A. B., Gen. Science, Carthage, Ind.  
 Henley, Robert Morrow, A. B., Gen. Science, Carthage, Ind.  
 Henn, Otho Mason, A. B., L. & A., Bus., Brocton.  
 Herbert, Harold Harvey, A. B., L. & A., Bus., Freeport.

- Hersman, Bessie Edna, A. B., L. & A., Hersman, Ill.  
 Hewes, Charles Kay, B. S., Chem. Eng'r., Univ. of Ill., Urbana.  
 Hewitt, James H., B. S., Civil Eng'r., Lebanon, Ill.  
 Hinchliff, George Edward, A. B. General Science, 5907 Cedar St., Chicago.  
 Hitch, Clyde Nelson, LL. B., Law, 3 Davidson Place, Champaign.  
 Hobart, Doris Monroe, A. B., L. & A., 1007 R. R. St., Urbana.  
 Hobler, Atherton Wells, A. B., L. & A., Bus., Batavia.  
 Hoepfner, Edmund Gottlieb, B. S., Arch. Eng'r., 949 Main St., Eau Claire, Wis.  
 Holley, Charles Elmer, A. B., L. & A., University, Urbana-Champaign.  
 Hollmann, Edward Eml, B. S., Chemistry, 1412 Wright St., St. Louis, Mo.  
 Hornor, Nellie Nancy, A. B., Gen. Science, 702 Sheridan St., Danville.  
 Hoskins, Carrie Elsie, B. S., Agr., H. Sc., Morris City, Ill.  
 Hoskins, Edna, B. S., Agriculture, H. Sc., 49 Sixth Ave., La Grange, Ill.  
 Hostetter, Ross Barber, B. S., Agriculture, Mt. Carroll, Ill.  
 Houl, Bessie Busey, A. B., L. & A. H. Sc., Champaign, Ill.  
 Hsu, Chih, B. S., Civil Eng'r., 28 Praya East, Hongkong, China.  
 Huber, Harold Everett, LL. B., Law, 308 Daniel St., Champaign.  
 Huber, Joseph Earle, B. S., Civil Eng'r., 308 Daniel, Champaign, Ill.  
 Hudelson, Robert R., B. S., Agriculture, Chambersburg, Ill.  
 Hull, Frederick Davis, B. S., Elect. Eng'r., 628 E. Washington, Morris.  
 Hull, Homer Boys, B. S., Agriculture, Saunemin, Ill.
- Ingalls, Ross Darwin, B. S., Elect. Eng'r., 151 N. Austin Ave., Chicago.  
 Ingersoll, Harold Bennett, A. B., Gen. Science, 614 W. 71st St., Chicago.  
 Ingram, Henry Jerome, LL. B., Law, Wyoming, Ill.  
 Ingram, William Verity, B. S., Arch. Eng'r., 4536 N. Lincoln St., Chicago.  
 Israel, Arthur Lyle, B. S., Chem. Eng'r., 3209 Harrison, Chicago.
- Jackson, Eva Jane, A. B., L. & A., H. Sc., 1826 A. Goode Ave. St. Louis Mo.  
 Jah, Harry Francis, B. S., Mun. & San. Eng'r., 10432 Prospect Ave., Chicago.  
 Jenner, Louise May, B. S., Agr., H. Sc., 1208 Up 8th St. Evansville, Ind.  
 Jewett, Roy Ernest, B. S., Elect. Eng'r., 506 E. Springfield, Champaign.  
 Jinguji, Genjiro, B. S., Elect. Eng'r., Choshi, Chiba, Japan.  
 Jones, Robert Taylor, B. S., Architecture, Perry St., Vincennes, Ind.  
 Johnston, Paul Evangel, B. S., Chem. Eng'r., St. Louis, Mo.
- Kailer, Frank Spencer, B. S., Elect. Eng'r., Care of Amer. Telephone Co., New York, N. Y.  
 Kastel, Thomas Jefferson, LL. B., Law, 114 S. Market St., Monticello, Ill.  
 Kays, Donald Jackson, B. S., Agriculture, Magnolia, Ill.  
 Kell, Charles Nelson, B. S., Mech. Eng'r., 603 S. Fifth, Champaign, Ill.  
 Kelley, Arthur Caryl, A. B., L. & A., Bus., 1104 S. Busey, Urbana.  
 Kendall, Abner Fred, LL. B., Law, Watseka, Ill.  
 Kendall, George Brophy, B. S., Agriculture, 617 S. 9th St., Moorhead, Minn.  
 Kennan, Charles Marshall, A. B., L. & A., Newport, Ky.  
 Kent, William Riddle, A. B., Gen. Science, 150 Boulevard, Passaic, N. J.  
 Kerker, Harry Edward, LL. B., Law, 903 W. Oregon St., Urbana.  
 Kerndt, Alfred Henry, B. S., Mech. Eng'r., Saleda, Col.  
 Kircher, Paul, B. S., Civil Eng'r., 2746 Diversey Court, Chicago.  
 Kirk, Josephine, A. B., L. & A., La Grande, Ore.  
 Kirkwood, Frances, A. B., L. & A., Lawrenceville, Ill.  
 Klooster, Clarence Abel, B. S., Arch. Eng'r., 203 N. Elmwood Ave. Oak Park, Ill.  
 Klotz, Harry John, B. S., Mech. Eng'r., Care of Mech. Dept., Rensselaer Pol. Inst., Troy, N. Y.
- Knapp, Aurella, B. L. S., 306 North St., Normal, Ill.  
 Knepper, Myrtle Elizabeth, B. L. S., Library, U. S. Dept. of Agriculture, Washington, D. C.
- Koons, Guy Jink, A. B., L. & A., 2128 Division St., Murphysboro, Ill.  
 Krannert, Herman Charles, B. S., Mech. Eng'r., 1808 South Homan Ave., Chicago.  
 Kratz, Elwin Valentine, B. S., Arch. Eng'r., 315 S. State St., Champaign.  
 Krause, Emma Augusta, A. B., L. & A., Sterling, Ill.
- Laing, George Driver, B. S., Agriculture, 283 Franklin Ave., River Forest, Oak Park P. O., Ill.
- Lamb, Charles Augustus, A. B., L. & A., Bus., 409 Daniel St., Champaign.  
 Lamb, Nellie Bly, A. B., L. & A., 409 Daniel, Champaign.  
 Landsea, Albert Fadrinan, B. S., Elect. Eng'r., 1710 Oak St., Chicago Heights, Ill.  
 Langdon, Ethol Margie, B. L. S., New Monterey, Calif.  
 Lauher, Paul Bliss, LL. B., Law, Paris, Ill.  
 Leo, Herbert Thal, B. S., Chemistry, 3124 Vine Grove Ave., St. Louis, Mo.  
 Leonard, Frank Bonner, Jr., A. B., L. & A., Metropolis.  
 Leonard, Ruth, A. B., L. & A., Elgin, Ill.  
 Lewis, Edna, A. B., L. & A., 203 N. Vine St., Harrisburg, Ill.  
 Lewis, Fred Dickerson, B. S., Agriculture, 613 West St., Wheaton.  
 Lewis, Katharine, A. B., L. & A., 4426 Lake Ave., Chicago.  
 Lewis, Ralph Rice, A. B., Gen. Science, Fremont, Mich.  
 Lindberg, Ruth Marie Rebecca, A. B., L. & A., High School, Aurelia, Iowa.  
 Littlejohn, Lulu Leah, A. B., L. & A., Farmer City.  
 Littleton, Ananias Charles, A. B., L. & A., Bus., 930 W. Moulton, Bloomington.  
 Livingstone, Lionel Lyman, B. S., Civil Eng'r., Fillmore.



- Lorenzen, William Cecil, B. S., Mun. & San. Eng'r., 2721 N. Troy St., Chicago.  
 Luther, Caroline, A. B., L. & A., Savoy, Ill.
- McClurg, Nellie Irene, A. B., L. & A., H. Sc., E. Aurora H. S., Aurora.  
 McConnell, Andrew Henry, A. B., L. & A., Bus., Reynolds, Ill.  
 McConnell, Wallace Robert, A. B., Gen. Science, Memphis, Tenn.  
 McCoy, Dwight Wesley, A. B., L. & A., Lincoln.  
 McDermott, Rudolph, B. S., Elect. Eng'r., 807 W. Green, Urbana.  
 McFarland, Eugene Harris, B. S., Arch. Eng'r., 1005 5th Ave., North, Valley City, N. Dak.  
 McGill, Elizabeth Roberts, A. B., L. & A., 4036 Adams St., Chicago.  
 McGrath, Francis Xavier, A. B., L. & A., Bus., Jerseyville.  
 McGregor, Halbert P., B. S., Chem. Eng'r., Estes Park, Col.  
 McHarry, Liesette Jane, A. B., L. & A., Rantoul.  
 McIntire, William Raphael, B. S., Civil Eng'r., Chicago.  
 McKee, Paul Harmon, A. B., L. & A., 1209 N. Main St., Mason City, Iowa.  
 McLarty, Ray Clark, A. B., L. & A., Bus., Rockford, Ill.  
 McNary, Forrest C., B. S., Civil Eng'r., Martinsville, Ill.  
 McQuaid, John Joseph, A. B., L. & A., Bus., 313 E. White, Champaign.  
 Maki, Itsu, A. B., L. & A., Sheinodate, Hitachi, Japan.  
 Mandel, Elias, B. S., Chemistry, 124 Fourth St., Niagara Falls, N. Y.  
 Mannerie, Alfred Edgerton, B. S., Architecture, 100 Bellevue Place, Chicago.  
 Manspeaker, Welsh Walker, B. S., Civil Eng'r., 201 W. Univ. Ave., Champaign.  
 Marquette, Harry Ellis, B. S., Railway Mech. Eng'r., 261 Kendall Ave., San Bernardino, Calif.
- Martin, Sidney Griswold, B. S., Civil Eng'r., 5222 Madison Ave., Chicago.  
 Mathews, Charles Willard, B. S., Civil Eng'r., Marissa, Ill.  
 Mathis, Francis Willard, B. L. S., Library, St. Joseph, Ill.  
 Mathis, Victor Alvin, B. S., Ry. Mech. Eng'r., 408 Main, Coraopolis, Pa.  
 Matthews, Leigh Meryle, B. S., Mech. Eng'r., McClure, Ill.  
 Mattoon, Charlotte Mae, A. B., L. & A. (Mrs. Stewart Smith), 306 E. Daniel, Champaign.  
 Mattson, Earl Nels, B. S., Mech. Eng'r., 6428 Stewart Ave., Chicago.  
 Maver, David Blair, B. S., Civil Eng'r., 1511 65th Place, Chicago.  
 Merris, Carl Elmer, B. S., Elect. Eng'r., 403 S. 6th, Victor, Col.  
 Meyer, William, B. S., Gen. Science, Asheville, N. C.  
 Miles, Paul Keiter, B. S., Mech. Eng'r., Care of Deere & Co., Moline.  
 Miller, Mabel Lucile, A. B., L. & A., Henderson, Ky.  
 Miller, Marie Maud, A. B., L. & A., 251 Tenth St., Lincoln, Ill.  
 Miller, Milo Kirk, A. B., Science, Prep. Med., 610 W. Illinois St., Urbana.  
 Miller, Samuel Leslie, B. S., Mun. & San. Eng'r., Timewell.  
 Millzen, John Edson, A. B., L. & A., Bus., 618 E. Green, Champaign.  
 Mills, Guy G., B. S., Civil Eng'r., Palestine, Crawford Co., Ill.  
 Miner, Mary Ethel, B. S., Agriculture, H. Sc., Adair, McDonough Co., Ill.  
 Mitchell, Eva, A. B., L. & A., Centralia.  
 Mohlman, Floyd William, B. S., Chemistry, 217 E. Jefferson St., Beardstown, Ill.  
 Mohr, Herman, LL. B., Law, Roswell, N. Mex.  
 Mojonner, Julius John, B. S., Chemistry, Delta, Ohio.  
 Monroe, Ralph, LL. B., Law, 308 Daniel St., Champaign.  
 Montgomery, Harry Edgar, B. S., Elect. Eng'r. Care of G. E. Lamp Works, Harrison, N. J.
- Montgomery, Max Alfred, B. S., Architecture, 1101 W. Clark St., Urbana.  
 Montigel, James Ralph, B. S., Arch. Eng'r., 105 Myrtle St., Redlands, Calif.  
 Morgan, Frederic Lindley, B. S., Architecture, 1011 Clark St., Urbana.  
 Morrill, Guy Lyman, B. S., Mech. Eng'r., 516 S. Tremont, Kewanee.  
 Morrison, Roger Leroy, B. S., Ry. Civil Eng'r., Winnetka.  
 Morton, Mary Gertrude, B. L. S., Library, Montezuma, Iowa.  
 Moschel, Margaret, A. B., L. & A., Richmond, Ill.  
 Moser, Leo Ellwood, B. S., Elect. Eng'r., Sigel, Ill.  
 Moses, Cleda Virginia, A. B., L. & A., 406 W. Locust, Normal.  
 Mourning, Nellie Irene, A. B., L. & A. (Mrs. W. E. Hedgecock), 929 Lake Blvd., Albert Lea, Minn.
- Mullen, Cirilo Joseph, A. B., L. & A., Bus., Buenos Ayres, Argentina.  
 Murray, Norris Fay, B. S., Elect. Eng'r., Mazon, Grundy Co., Ill.  
 Myers, Howard Dimick, B. S., Civil Engr., 1010 Jefferson St., Lockport.
- Nafziger, Henry, B. S., Elect. Eng'r., 314 Main St., Aurora.  
 Narkinsky, Charles Sol, B. S., Elect. Eng'r., Little Rock, Ark.  
 Nau, Robert Harold, B. S., Civil Eng'r., 1212 South 5th Ave., Maywood.  
 Nay, Joseph Raymond, B. S., Architectural Eng'r., Kansas, Ill.  
 Needham, Carrie Isabel, A. B., L. & A., H. Sc., 1210 W. Univ., Urbana.  
 Nelson, Idris, A. B., Gen. Science, 1108 Wisconsin Blvd., Dayton, Ohio.  
 Nelson, Joseph Colby, B. S., Architecture, 215 S. Maple Ave., Hannibal, Mo.  
 Nelson, Raymond Andrew, B. S., Agriculture, DeKalb, Ill.  
 Nevins, Joseph Allan, A. B., L. & A., 402 E. Chalmers, Champaign.  
 Newlin, Charles Ivan, B. S., Agriculture, 5342 E. Wash., Indianapolis.  
 Nicki, Francis Stanley, B. S., Mech. Eng'r., 1913 Fowler St., Chicago.  
 Niehaus, William, Jr., B. S., Civil Eng'r., 646 Webster Ave., Chicago.  
 Nierstheimer, Louise Minnie, A. B., L. & A., Beardstown, Ill.  
 Noth, Lillian Genevieve, A. B., L. & A., 738 E. 14th St., Davenport, Iowa.  
 Nourse, Fred Melvin, B. S., Elect. Eng'r., 410 S. 7th Ave., Maywood.

- Oaks, Catharine Susan, B. L. S., 189 Pultency St., Geneva, N. Y.  
 Oliver, Chauncey Bristol, B. S., Mech. Eng'r., 2248 Rinaldo Ave., Morgan Park, Ill.  
 Olson, Florence Anthony, A. B., L. & A., Bay City, Mich.  
 Otis, Harold Anthony, B. S., Elect. Eng'r., 301 Madison Ave., La Grange.  
 Overland, Amy Marie, A. B., L. & A., 3739 Windsor Pl., St. Louis, Mo.
- Palmer, Cyrus Edmund, B. S., Arch. Eng'r., State College, Pa.  
 Parkhurst, Matthew Simpson, B. S., Agriculture, Greensboro, Hale Co., Ala.  
 Parsons, Harry McLaughlan, B. S., Agriculture, 4457 N. Hermitage Ave., Chicago.  
 Peck, Anna Lorine, A. B., L. & A., Lockport, Ill.  
 Pfeiffer, Benjamin Salisbury, B. S., Mech. Eng'r., 1108 N. Madison Ave., Peoria, Ill.  
 Philleo, George West, B. S., Mech. Eng'r., 1107 Springfield Ave., Urbana.  
 Phillips, John Breen, A. B., Gen. Science, Sullivan.  
 Phillips, Lester Leroy, B. S., Elect. Eng'r., Chicopee Falls, Mass.  
 Plummer, Honor Louise, B. L. S., Idaho Springs, Col.  
 Polkanski, Harry, B. S., Civil Eng'r., 1218 W. 51st St., Chicago.  
 Ponder, Wilma, A. B., L. & A., 909 W. Calif. Ave., Urbana.  
 Poor, Hattie Mildred, A. B., L. & A., Palestine, Ill.  
 Portuando, Juan, B. S., Civil Eng'r., Aguilera No. 8, Santiago, Oriente, Cuba.  
 Powell, Lewis Lawrence, B. S., Civil Eng'r., 5630 Monroe St., Chicago.  
 Powers, Luella Florence, A. B., L. & A., Sterling.  
 Powers, Samuel Ralph, A. B., Gen. Science, Garfield High School, Terre Haute, Ind.  
 Prince, David Chandler, B. S., Elect. Eng'r., 502 S. 2nd St., Springfield.  
 Purcell, Charles Alexander, B. S., Agriculture, 302 E. John, Champaign.
- Quinn, Robert John, B. S., Chem. Eng'r., 8553 Carpenter St., Chicago.
- Raffin, Isador, B. S., Arch. Eng'r., 779 Marion St., Waukegan.  
 Ramey, George Erwin, B. S., Architecture, Care of Zimmerman & Saxe, Architects, Chicago.
- Ranson, George Audas, B. S., Mech. Eng'r., 2409 Ohio Ave., Cincinnati, Ohio.  
 Rascher, Charles, B. S., Chem. Eng'r., 5425 N. Paulina St., Chicago.  
 Rathfon, Sydney Glen, B. S., Arch. Eng'r., 7747 Sherman Ave., Chicago.  
 Real, Raymond George, LL. B., Law, 402 E. 7th St., Sterling.  
 Renz, Myrtle Anna, B. L. S., Henning, Ill.  
 Rexwinkle, Fred Delong, B. S., Elect. Eng'r., 212 Gallatin St., Vandalia, Ill.  
 Rhodes, Edward Melville, B. S., Agriculture, 1306 W. Clark St., Urbana.  
 Rietz, Nelle Melissa, A. B., Gen. Science (Mrs. Thos. S. Taylor), Manchester, England.  
 Roberts, Charles Simeon, LL. B., 5454 Madison Ave., Chicago.  
 Roberts, Chester Corwin, A. B., L. & A., Bus., Martel, Ohio.  
 Robinson, Anna Belle, A. B., L. & A., H. Sc., Indianapolis, Ind.  
 Robinson, Emily, B. L. S., 121 North St., Bloomsburg, Columbia Co., Pa.  
 Robinson, Grace May, A. B., L. & A., Illiopolis, Ill.  
 Robinson, Paul Thomas, B. S., Agriculture, 1401 Williams Blvd., Springfield, Ill.  
 Robinson, Thomas Leo, B. S., Mech. Eng'r., 811 N. Park St., Streator.  
 Roman, Walter, Jr., A. B., L. & A., Bus., Granite City, Ill.  
 Rapp, Pearl Iola, A. B., L. & A., Carlock.  
 Rossback, Ernest Jerome, B. S., Min. Eng'r., c/o Sullivan Mach. Co., Claremont, N. H.  
 Rusher, Floyd Elza, B. S., Agriculture, Sullivan, Ind.  
 Russell, Lewis Melvin, A. B., L. & A., Bus., 607 E. Third St., Pana.  
 Rust, Grace Anne, A. B., Gen. Science, Robinson, Ill.  
 Sandberg, Reuben Lawrence, B. S., Civil Eng'r., 1719 N. Maplewood Ave., Chicago.  
 Saunders, Harry Ogden, B. S., Elect. Eng'r., 125 N. State St., Springfield.  
 Schance, Theodore James, B. S., Mech. Eng'r., Cherry Point, Ill.  
 Schenck, Chester, B. S., Elect. Eng'r., Le Roy, Kansas.  
 Schlink, Frederick John, B. S., Mech. Eng'r., 133 North St., Peoria.  
 Scholz, Alexander Lewis, B. S., Civil Eng'r., 403 Chalmers St., Champaign.  
 Schundner, Leo Vincent, B. S., Elect. Eng'r., Savannah, Ill.  
 Schutte, Tenjes Henry, A. B., L. & A., Herrin, Ill.  
 Schwartz, Otto Julius, B. S., Agriculture, Albert Lea, Minn.  
 Schwartz, Erich Wilhelm, A. B., Science, Prep. Med., 323 S. Ashland Ave., Chicago.  
 Seese, Robert St. Clair, B. S., Elect. Eng'r., 932 W. Illinois, Urbana.  
 Seifried, John Francis, B. S., Civil Eng'r., 217 S. 3rd Ave., Maywood.  
 Seiler, Otto Erwin, A. B., L. & A., 129 Newell, Woodstock, Ill.  
 Sellards, John Armstrong, A. B., L. & A., Champaign.  
 Shapiro, Isidore Max, A. B., L. & A., Bus., 1328 N. Maplewood Ave., Chicago.  
 Shaplund, Cecil James, B. S., Civil Eng'r., Sauemin, Ill.  
 Sheay, John, B. S., Agriculture, Stewart, McLeod Co., Minn.  
 Shewade, Vinayak Yeshawant, B. S., Chem. Eng'r., Ada Bazar St., Indore City, C. I. India.
- Shirk, William Andrew, A. B., L. & A., Ronan, Mont.  
 Sieberns, Lynn Callsen, LL. B., Gridley, Ill.  
 Signor, Nellie Marie, A. B., L. & A., 501 W. Green, Urbana.  
 Simmons, John Wilhelm, Jr., B. S., Civil Eng'r., Keithsburg, Ill.  
 Simonini, Paul Charles, B. S., Mech. Eng'r., Chicago.  
 Simons, Alex McDougal, B. S., Elect. Engr., Elmhurst, Ill.  
 Simons, Charles LeRoy, B. S., Agriculture, Kentland, Ind.  
 Simons, George Augustine, A. B., L. & A., Bus., Chaska, Minn.  
 Simpson, Colin Campbell, A. B., Gen. Science, 2406 Blvd. F., Denver.

- Sinclair, Clara, A. B., L. & A., Sullivan, Ill.  
 Sladek, Victor Robert, B. S., Arch. Engr., 1617 S. California Ave., Chicago.  
 Slonneger, Willis Daniel, A. B., L. & A., Washington, Ill.  
 Smith, Clayton Clayton, B. S., Elect. Engr., Mt. Carroll, Ill.  
 Snyder, Alden Eugene, B. S., Agriculture, Kankakee, Ill.  
 Soto, Rafael Arcangel, B. S., Mech. Engr., 901 W Nevada, Urbana.  
 Spaulding, Charles Herbert, B. S., Chem. Engr., 409 E. 8th St., Topeka, Kas.  
 Spence, Aubrey Dayton, A. B., Gen. Science, Camp Point, Ill.  
 Sponsler, John McClure, B. S., Mech. Engr., 661 Jefferson St., Gary, Ind.  
 Springe, Otto, B. S., Science, Cer. Engr., Care of Purington Paving Brick Co.,  
 Galesburg.  
 Stahl, Ambrose Carl, B. S., Mech. Engr., 807 Bench St., Galena, Ill.  
 Stapel, Amanda Emma, A. B., L. & A., 3613 Armitage Ave., Chicago.  
 Stephens, Carl, A. B., L. & A., 803 W. Springfield Ave., Champaign.  
 Stevenson, Dana Hugh, B. S., Agriculture, Elvaston, Ill.  
 Stevenson, James Vail, A. B., Gen. Science, 211 E. Green, Champaign.  
 Stewart, Glenville Edward, B. S., Elect. Engr., 840 Cedar St., Ottawa, Kas.  
 Stiefel, Ira Brokaw, B. S., Elect. Engr., Litchfield, Ill.  
 Stitzel, Clarence Miller, B. S., Agriculture, Nelson, Ill.  
 Stocker, Lawrence Orville, B. S., Arch. Engr., 115 Sherman St., Pana, Ill.  
 Stokes, John William, B. S., Elect. Engr., Norris City, Ill.  
 Stone, Edna Louise, A. B., L. & A., Aledo, Ill.  
 Straight, Gladys Lee, A. B., L. & A., Fonda, Iowa.  
 Strauch, Bertha Henrietta, A. B., L. & A., H. Sc., Fonda, Iowa.  
 Styles, Edwin, B., B. S., Civil Engr., 211 E. Green St., Champaign.  
 Sullivan, Charles Michael, B. S., Elect. Engr., Oak Park, Ill.  
 Sutherland, John Pruce, Jr., B. S., Arch. Engr., 5502 14th Ave. N. E., Seattle, Wash.  
 Swannell, Horace Conrad, B. S., Elect. Engr., 368 Court St., Kankakee.  
 Sweitzer, Fred Earl, B. S., Agriculture, Morton, Ill.  
 Symons, Thomas Augustus, B. S., Agriculture, Mayon, Ill.
- Talbot, Mildred Virginia, A. B., L. & A., 1011 Cal. Ave., Urbana.  
 Tanner, Florence Mae, A. B., L. & A., Joliet, Ill.  
 Taylor, William L., A. B., Gen. Science, Lancaster, Wis.  
 Thayer, Alice Carey, A. B., L. & A., 4446 Sidney Ave., Chicago.  
 Thomas, Raymond Rogers, A. B., L. & A., Bus., 1251 Garrison Ave., Rockford, Ill.  
 Thome, John Paul, B. S., Agriculture, Jackson, Mich., R. F. D. No. 5.  
 Thvedt, Christian Bernhart, B. S., Elect. Engr., 218 Clayton St., Waukegan, Ill.  
 Tinen, John Victor, B. S., Chemistry, Tucola, Ill.  
 Todd, John Nelson, B. S., Mech. Engr., Tabor, Ia.  
 Tohill, Louis Arthur, A. B., L. & A., Ridge Farm, Ill.  
 Tolman, Hugh Harrison, A. B., L. & A., Red Oak, Iowa.  
 Towns, Orla Alamon, A. B., L. & A. Flora, Ill.  
 Treat, Margaret Jane, A. B., L. & A., Gridley, Ill.  
 Turner, Ernest DeWitt, B. S., Agriculture, Wenona, Ill.  
 Turner, Walter Vane, B. S., Mech. Engr., 706 Oakwood Ave., Toledo, Ohio.
- Van Cleve, Edith Joy, A. B., L. & A., Bement, Ill.  
 Van Cleve, Laura Lillian, A. B., L. & A., Vandalia, Ill.  
 Vandever, Harrie Earl, B. S., Elect. Engr., Edinburgh, Ill.  
 Van Duesen, Archibald Beebe, B. S., Elect. Engr., 1613 Wesley Ave., Evanston, Ill.  
 Van Gundy, Claude, B. S., Elect. Engr., 1910 E. 55th St., Cleveland, O.  
 Vaniman, Roy L., B. S., Elect. Engr., 15 Dey St., New York City, N. Y.  
 Van Zandt, Arnold Cyrus, A. B., L. & A., Bus., 507 John St., Champaign.  
 Vaughan, Lynn Brian, A. B., Science, Prep. Med., Hurley, S. Dak.  
 Vautrin, Minnie, A. B., Gen. Science, Lu Chowfu, via Wuhu, China.  
 Year, Charles Edwin, A. B., L. & A., Bus., 1257 W. 103 St., Chicago.  
 Vial, Joseph McNaughton, B. S., Agriculture, Ware, Ia.  
 Vigeant, Gregory, Jr., B. S., Architecture, 1216 Astor St., Chicago.  
 Voight, Archie Lewis, B. S., Min. Engr., Care of Missionfield Coal Co., Danville, Ill.  
 Voss, Walter Charles, B. S., Arch. Engr., 1632 N. Leavitt St., Chicago.
- Wagner, Harry Franklin, B. S., Civil Engr., 613 N. Fulton Ave., Baltimore, Md.  
 Waits, Harmon Ebert, A. B., L. & A., Elizabethtown, Ind.  
 Walters, Peter Charles, LL. B., Law, Albion, Ill.  
 Wand, Anthony William, B. S., Civil Engr., Elizabeth, Ill.  
 Warnock, Charles Howard, A. B., L. & A., Bus., Onarga, Ill.  
 Warren, George Edward, B. S., Civil Engr., 613 N. Fulton Ave., Baltimore, Md.  
 Waters, Edward Everett, A. B., L. & A., Bus., 1502 Fuller St., Winfield, Kas.  
 Webb, Charles Provine, LL. B., Law, 555 N. 18th St., E. St. Louis, Ill.  
 Weber, Walter Harry, A. B., L. & A., Bus., Tower Hill, Ill.  
 Weil, Melvin Eichberg, B. S., Elect. Engr., 1540 LaSalle Ave., Chicago.  
 Wells, John Richard, B. S., Agriculture, Harvard, Ill.  
 Wells, Ralph Ray, B. S., Agriculture, Wenona, Ill.  
 Wenter, Lawrence Martin, B. S., Mech. Engr., 4723 Magnolia Ave., Chicago.  
 West, Charles H. (see No. 409A), B. S., Civil Engr., 504 Central Ave., Greenville, Miss.  
 Wham, Charles, LL. B., Law, Centralia, Ill.  
 Wheaton, Jesse Raymond, B. S., Arch. Engr., Weston, Ill.  
 Wheelock, Clifford E., B. S., Agriculture, Champaign.

- Whitaker, Ruth Lincoln, A. B., L. & A., 536 E. 41st St., Chicago.  
 White, Courtland Kirk, A. B., L. & A., 116 N. Independence Ave., Rockford, Ill.  
 Wilbourn, Asa J., A. B., L. & A., Olive Branch, Ill.  
 Wiley, George Glenn, B. S., Mech. Eng'r., Warren, Ill.  
 Williams, Lloyd Garrison, LL. B., Law, 627 Douglas Ave., Elgin, Ill.  
 Wilson, Benjamin J., B. S., Civil Eng'r., Care of Illinois State Highway Commission, Springfield, Ill.  
 Wilson, Frank Harland, B. S., Elect. Eng'r., Care of Gen. Elect. Co., Newark, N. J.  
 Wilson, Horace Smith, A. B., Gen. Science, 7226 Euclid Ave., Chicago.  
 Witcher, Edward Kitchell, A. B., L. & A., Olney, Ill.  
 Witt, William Paxton, B. S., Civil Eng'r., Kane, Ill.  
 Woolman, Collett Everman, B. S., Agriculture, 909 W. Oregon St., Urbana.  
 Worsham, Walter Boatman, A. B., Gen. Science, 127 E. Washington, Paris, Ill.  
 Wright, Ethel West, A. B., L. & A., Care of E. L. Wright, 323 Main St., Peoria, Ill.  
 Wright, George Ellery, B. S., Architecture, 317 S. Bloomington, Streator, Ill.  
 Wright, John Edward, B. S., Elect. Eng'r., Hersher, Ill.
- Young, Robert Gardner, B. S., Elect. Eng'r., 100 Church St., Harvard, Ill.
- Zimmerman, George John, A. B., L. & A., Bus., 3219 S. Washington St., Peoria, Ill.  
 Zucker, Adolf Edward, A. B., L. & A., Ft. Wayne, Ind.

### ADVANCED DEGREES GRANTED 1912. (112).

- M. A. Akin, Ida Emma, B. A., 1908, Indiana. Botany. 429 E. 7th St., Bloomington, Ill.  
 M. S. Anderson, Arvid Robert. (See No. 4525.) Electrical Engineering.  
 M. S. Anderson, Charles Thomas. (See No. 4526.) Electrical Engineering.  
 Ph. D. Anderson, Samuel Herbert. B. A., A. M., 1902, 1903, Park Coll. Physics. Physics Dept., Univ. of Wash., Seattle, Wash.  
 Ph. D. Bailey, Margaret Lewis. B. A., 1903, A. M., 1910, Cornell. German. Wellsboro, Pa.  
 M. A. Baldwin, Jessie Emma. (See No. 3258.) Botany. Ottawa, Ill.  
 M. A. Barger, Panzy Louise, B. S., 1911, Univ. of Ill.  
 M. S. Barnhart, Jesse Melancthon. (See No. 2566.) Chemistry. Urbana.  
 Ph. D. Bates, Stuart Jeffery. B. A., M. A., 1907, 1909. McMaster Univ. Chemistry. Champaign.  
 M. A. Baxter, Florence Gabrielle. (See No. 4550.) Mathematics. Farmer City, Ill.  
 M. S. Bennett, Claudius Edmund. B. S., Univ. of Nebr., 1909. Electrical Engineering. Care of Mrs. F. B. Young, Havelock, Neb.  
 M. S. Bergeim, Olaf. B. S., 1908, S. Dak. State Coll. Chemistry. Brookings, S. D.  
 M. S. Black, Charles Day. B. S., (See No. 4559) Electrical Engineering. Plymouth Ill.  
 M. S. Blatherwick, Norman Robert, B. S., Grinnell Coll., 1909. New Haven, Conn.  
 M. A. Bole, Simeon James. B. A., 1906, Michigan. Education. Univ. of Ill., Champaign.  
 M. S. Bornmann, John Henry. (See No. 4086.) Chemistry. 1533 S. 8th St., Quincy.  
 M. S. Brand, Royden Earl. (See No. 3656.) Dairy Husbandry. Urbana.  
 Ph. D. Briscoe, Chas. Francis. B. A., M. A., 1899, 1904, Indiana. Botany. Starkville, Miss. A. M. Illinois, 1905. (See No. G26.)  
 M. A. Brush, Elizabeth Parnham. B. A., 1909, Smith Coll. History. 792 14th St., Boulder, Col.  
 C. E. Burdick, Charles Baker. (See No. 855.) Civil Engineering. Chicago.  
 M. A. Clapp, Frank Leslie. B. S., 1911, Lincoln Coll. Education. Madison, Wis.  
 Ph. D. Cornelius, David William. B. S., 1906. Physics. Ottawa, Kans.  
 M. S. Corson, Harry Peach. B. S., 1910, New Hampshire Coll. Chemistry. Urbana.  
 M. A. Denby, Alice. Ph. B., Blackburn Coll., 1911. English. Carlinville.  
 Ph. D. Denton, William Wells. B. A., M. A., 1907, 1909, Michigan. Mathematics. 811 Third Ave., Detroit, Mich.  
 E. E. Du Bois, Alexander Dawes. (See No. 1207.) Electrical Engineering. Ithaca, N. Y.  
 M. S. Durst, Charles Elmer. (See No. 3720.) Horticulture. Urbana.  
 M. S. Dutt, Mati Lal. (See No. 4633.) Electrical Engineering. 78 Mauick Iola, Calcutta, India.  
 Ph. D. Egan, James Everett. B. A., M. A., 1908, 1910, DePauw Univ. Chemistry. Frankfort, Ind.  
 M. A. Ekblaw, Walter Elmer. (See No. 4745.) Geology. Rantoul, Ill.  
 M. A. Elmer, Manuel Conrad. B. S., 1911, Northwestern Coll. Sociology. Monroe, Wis.  
 M. S. Fairhall, Lawrence Turner. (See No. 4647.) Chemistry. Danville, Ill.  
 M. S. Ferris, Charles Francis. (See No. 4652.) Agronomy. Danville, Ill.  
 M. A. Fleming, Sara Adelaide. B. A., Greenville Coll., 1907. German. 910 Springfield Ave., Urbana, Ill.  
 M. A. Gentry, Cyrus Stokes. B. A., 1911. McKendree Coll. Classics. Oblong, Ill.  
 Ph. D. Gordon, Hugh Byron. B. A., 1908, Miami Univ. Chemistry. R. F. D. No. 1, Georgetown, Ohio.  
 M. S. Gray, Fred Jay. (See No. 4685.) Electrical Engineering. 500 E. Pearl St., Ottawa, Ill.  
 M. S. Gustafson, Axel Ferdinand. (See No. 2999.) Agronomy. Aledo, Ill.  
 M. A. Hadley, Henry Fielding. B. A., 1911, James Millikin Univ. Chemistry. 910½ W. Cal., Urbana, Ill.  
 M. A. Hardin, Hazel. B. A., 1908, DePauw Univ. Classics. Knightstown, Ind.  
 A. B. and M. A. Hatch, Elizabeth Mary. Psychology. Farmer City, Ill.

- M. A. Heeren, Harry Ewald, B. A., 1911, Shurtleff Coll. Political Science. Bethalto, Ill.  
 M. A. Hoover, Ada Viola. B. S., 1911, Carthage Coll. Muscatine, Iowa.  
 M. A. Houchens, Josie Batcheller. B. A., B. L. S., 1903, 1905, Tulane Univ. Sociology. New Orleans, La.  
 M. A. Howard, Delton Thomas. B. A., 1910, Lawrence Coll. Philosophy. Appleton, Wis.  
 M. E. Hubbard, George Wallace. (See No. 1226.) Mechanical Engineering. Chicago.  
 M. A. Huff, Jas. Orton. (See No. 4722.) English. Potomac.  
 M. S. James, Leonard Vaughan. (See No. 2702.) Electrical Engineering. Amboy, Ill.  
 M. S. Jensen, Katherine. B. S., 1904, N. Dak. Agrl. Coll. Household Science. Buffalo, N. Dak.  
 M. S. Jones, Lloyd Theodore. B. A., M. A., 1909, 1910, Lake Forest Coll. Physics. Raymond, Ill.  
 Ph. D. Joseph, Walter Edward. B. S., 1907, Purdue. Animal Husbandry. Hayden, Ind.  
 L.L. D. Kagy, John Larimer. (See No. 3817.) Salem, Ill.  
 M. E. Keene, Edward Spencer. (See No. 603.) Mechanical Engineering. 1028 7th St., N. Fargo, N. Dak.  
 M. A. Kelburn, Frances Marjorie. B. A., 1911, Rockford Coll. English. 3964 Langley Ave., Chicago.  
 Ph. D. Kemp, Jacob Garrett. (See No. 2712.) Physics. Fayetteville Ark.  
 M. A. Kingsbury, Howard Baker. (See No. 3826.) Mathematics. 2009 State St., Milwaukee, Wis.  
 M. A. Kircher, Edward August Theodore. (See No. 4750.) Mathematics. 107 E. Green St., Champaign.  
 M. A. Lewis, Julian Herman. (See No. 4779.) Physiology. 612 Twelfth St., Cairo.  
 M. A. Littler, Sherman Henry. (See No. 4784.) Education. Toluca, Ill.  
 Ph.D. Littleton, Leonida Rosser. B. A., 1907, Southern Univ., M. A., 1906, Tulane Univ. Chemistry. Grinnell College, Grinnell, Iowa.  
 M. S. Ludwig, Edward Roy. (See No. 4788.) Architecture. Champaign, Ill.  
 M. A. McHarry, Jessie. (See No. 4793.) History. Kaintoul, Ill.  
 M. A. Massey, Esther. (See No. 2447.) German. Jacksonville, Ill.  
 M. A. Mathewson, Louis Clark. B. A., M. A., 1910, 1911, Albion Coll. Mathematics. Mancelona, Mich.  
 M. A. Merrills, Frederick Emerson. B. A., 1911, Harvard Univ. Political Science. Belleville, Ill.  
 M. S. Millard, Floyd Hayes. B. S., 1910, Univ. of Col. T. & A. M. Champaign, Ill.  
 M. S. Mitchell, John Harris. B. S., M. S., 1903, 1904, Alabama Polytechnic Inst. Chemistry. Hotel Ave., Clemson College, S. Car.  
 M. S. Nichols, Irby Coghill. B. S., A. M., Univ. of Miss., 1906, 1908. A. & M. College, College Station, Texas.  
 M. S. Ou, Hua Ching. B. A., 1906, Peiyang Univ. (See No. 4846.) Agronomy, Canton, China.  
 M. S. Overmier, Melvern D. (See No. 4847.) Electrical Engineering. Mt. Auburn, Ill.  
 M. S. Park, Jay Boardman. (See No. 3893.) Agronomy. 904 S. Gregory Place, Urbana.  
 M. S. Ponder, Ray Boyd. (See No. 4864.) Mechanical Engineering. 909 W. Cal. Ave., Urbana, Ill.  
 Ph. D. Reiff, Paul Frederick. Ph. D., 1901, Basel. History. Urbana.  
 M. A. Reinemund Julius Adam. B. A., 1911, Augustana Coll. Sociology. 216 W. 4th Ave., Muscatine, Iowa.  
 M. A. Renich, Mary Emma. (See No. 4875.) Mathematics. Maryville, Tenn.  
 M. S. Riley, Charles Frederick Curtis. B. A., 1905, Michigan. Zoology. Champaign, Ill.  
 M. E. Ripley, Charles Trescott. (See No. 3938.) Mechanical Engineering. Topeka, Kan.  
 M. S. Roark, Raymond Jefferson. (See No. 4878.) Civil Engineering. Richmond, Ky.  
 Ph. D. Ross, Ellison Lloyd. B. S., 1904, Iowa State Coll. Chemistry. 905 W. Illinois St., Urbana.  
 C. E. Rump, Guy Henry. (See No. 2220.) Civil Engineering. 1603 S. Ridgeway Ave., Chicago.  
 M. A. Samuels, Thomas Walter. (See No. 3956.) Economics. Carrollton, Ill.  
 M. A. Schaffer, Wilhelmina Marie. B. A., 1911, Lake Forest Coll. German. Lake Forest, Ill.  
 M. E. Schaller, Alvin Louis. (See No. 3156.) Mechanical Engineering. Wellesville, N. Y.  
 M. S. Schaller, William Fred. (See No. 4404.) Electrical Engineering. 257 West 129th St., New York City.  
 Ph. D. Scott, Franklin William. (See No. 1578.) English. 1209 W. Springfield Ave., Urbana.  
 C. E. Slater, Willis Appleford. (See No. 2811.) Civil Engineering. Urbana, Ill.  
 M. A. Slough, Georgia Kellar. B. A., 1908, Hedding Coll. Classics. Abingdon, Ill.  
 M. A. Smith, Percy Almerin. (See No. 1586.) Education. Hiroshima, Japan.  
 M. S. Smith, William Herschel. B. S., 1906, Univ. of Neb. Animal Husbandry. Tolias, Nebr.  
 M. A. Snook, Vera Jessie. (See No. 4915.) English. 714 Chapel St., Ottawa, Ill.  
 M. A. Staley, Irene Elizabeth. B. A., 1909, James Milliken Univ. English. Morris, Ill.  
 M. A. Stewart, Charles Leslie. B. A., 1911, Ill. Wesleyan Univ. Economics. Moweaqua, Ill.  
 M. A. Stowell, Charles Jacob. B. S., 1911, Ill. Wesleyan Univ. Economics. Marionville, Ill.  
 Ph. D. Strachan, Earle Kenneth. B. S., 1908, Worcester Polytechnic Institute. M. S., 1910. Chemistry. Montello, Mass.

- Ph. D. Tanquary, Maurice Cole. (See No. 3192.) Entomology. Champaign.
- M. A. Thompson, Milton Winfield. (See No. 4460.) Political Science. Ogden, Ill.
- Ph. D. Tiejc, Arthur Jerrold. B. A., M. A., 1903, 1904, Cornell Univ. English. 812 W. Nevada, Urbana.
- M. A. Tiejc, Ralph Earle. (See No. 4463.) English. 812 W. Nevada, Urbana.
- Ph. D. Todd, Vincent Hollis. B. A., M. A., 1907, 1910, Harvard Univ. German. Blooming Valley, Pa.
- A. B. and M. A. Vancleve, Edward Everett. Education. 108 N. Romine St., Urbana.
- M. A. Watson, Helen Gertrude. B. A., Hedding Coll., 1911. Classics. Abingdon, Ill.
- M. A. White, Jonathan Winborne. B. S., 1903, Agr. & Mech. Coll., N. C. Agronomy. University Club, State College, Pa.
- Ph. D. Whiting, Albert Lemuel. B. S., 1908, Mass. Agr. Coll.; M. S., 1910, Rhode Island State Coll. Agronomy. 905 W. Illinois, Urbana.
- M. A. Whitten, John Hamilton. (See No. 4978.) Botany. 106 S. Romine, Urbana.
- M. A. Williams, Anna Waller. (See No. 3221.) H. Science. Manhattan, Kans.
- Ph. D. Williams, Richard Hermon. B. S., M. S., 1905, 1907, Toronto Univ. Animal Husbandry. Corbelton, Ontario, Canada.
- M. A. Wilson, Charles Richard. B. A., 1911, Illinois Coll. Mathematics. Virginia, Ill.
- M. S. Wilson, David Wright. B. S., Grinnell Coll., 1910. Chemistry. Knoxville, Iowa.
- M. S. Wright, Sewall Green. B. S., 1911, Lombard Coll. Zoology. Galesburg, Ill.
- M. S. Yensen, Trygve D. (See No. 3243.) Electrical Engineering. Christiania, Norway.
- M. S. Zucker, Theodore Frederick. B. S., 1907, Concordial Coll. Chemistry. Ft. Wayne, Ind.

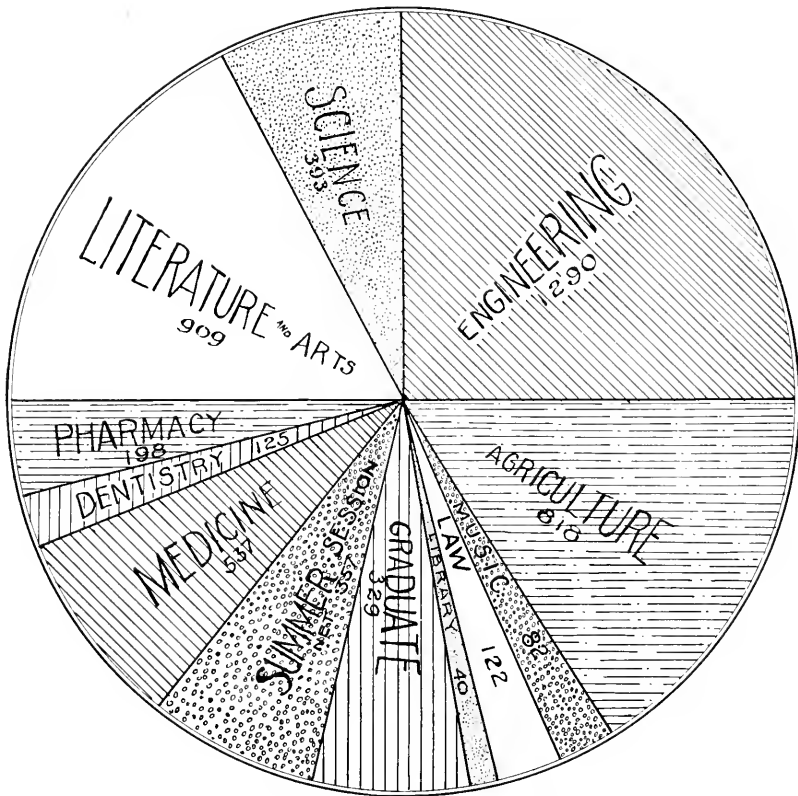

## 2 DISTRIBUTION OF STUDENTS

..... 1911 - 1912. ....

·TOTAL REGISTRATION·

**5200**





# GRADUATE ALUMNI (619)

Those Who Have Received Higher Degrees After a Regular Course  
of Graduate Study

EDWINA EUNICE ABBOTT

1909. A. M. (See No. 3246.)

WILLIAM LAMB ABBOTT

1904. Mech. Eng. (See No. 369.)

THEODORE SPERRY ABBOTT

1911. C. E. (See No. 120.)

DUFF ANDREW ABRAMS

1909. C. E. (See No. 2297.)

JAMES EDWARD ACKERT

1911. M. A. (See No. 3620.)

G1. WILLIAM SYLVESTER ADAMS

(Brother 3247)

A. M., 1910; Farmer; b. June 11, 1885, Logan, Kan.; s. Rev. J. (b. July 24, 1845, O.) & Isabelle Jane (Baird) Adams. Prepared in Greenville H. S., and Coll. Prep. Sch. A. B., Greenville Coll., 1907. Scholarship in Hist., Grad. School. 1909-10. Mgr. Anthony Bus. Coll., Kan., and Vice Pres., Arkansas City Bus. Coll., 1910-11; Instr. in Ark. City Bus. Coll., 1911; Farmer in Republic Co., Kan., 1911. *Address*, Cuba, Republic Co., Kan.

G2. FREDERICK HENRY ADLER

A. M., 1911; Fellow; b. Oct. 3, 1885, Chicago; s. Frederick (b. Oct. 9, 1857, Güstrow, Ger.) & Elizabeth (Witt) Adler (b. May 31, 1863, Kiel, Ger.) Prepared in Robt. Waller H. S., Chicago. Phi Beta Kappa. A. B., Ohio State Univ., 1909. Scholarship (resigned), 1909-10; Fellowship, 1910. Instr. in Germanic Langs., Ohio State Univ., 1909-10; Fellow in Ger., Univ. of Ill., 1910. *Address*, 406 E. Chalmers St., Champaign, Ill.

MILTON KENT AKERS

1907. E. E. (See No. 2299.)

MAY ALLINSON

1907. M. A. (See No. 2543.)

G3. CLARENCE WALWORTH ALVORD

Ph.D., 1908; Assoc. Prof.; b. May 21, 1868; s. Daniel Wells (b. Oct. 21, 1816, Greenfield, Mass.) & Caroline Betts (Dewey) Alvord (b. Mar. 26, 1827, Northampton, Mass.) Prepared in Northampton H. S. and Phillips Acad., Andover, Mass. A. B. 1891, Williams Coll. Attended Friedrich-Wilhelm Univ., Berlin, 1893-5; Univ. of Chicago, 1895-6. Instr. in Mil. Acad., Mass., 1891-3; Instr. in Prep. School., Univ. of Ill., 1897-1901; Instr. in Hist., Univ. of Ill., 1901-6; Assoc., same, 1906-7; Asst. Prof., same, 1907-8; Assoc. Prof., 1909. Editor of Ill. Hist. Collections 1906; of these, edited particularly, Cahokia Records, Virginia Series, Vol. I., II. of Collections, 1906, and Kaskaskia Records, Virginia Series, Vol. II., Vol. V. of Collection; Governors' Letter-Books (With E. B. Greene) Executive Series, Vol. I., Vol. IV. of Collections; also a number of articles. Member Amer. Hist. Assoc.; Wis. Hist. Soc.; Ill. State Hist. Soc.; Nat'l Geog. Soc.; Ohio Valley Hist. Assoc.; Miss. Valley Hist. Assoc. (Vice Pres., 1907, & Pres. 1908); Mo.; Nebr. Hist. Soc.; Chicago Hist. Soc.; Mo. Hist. Soc. of St. Louis. Married Jane Kettell Blanchard (nee Parrott), July 25, 1893 (d. Sept. 12, 1911). Child, Genevieve Raymond, b. Apr. 9, 1894. *Address*, 1005 Calif. Ave., Urbana, Ill.

G4. CHARLES AMMERMAN

A. M., 1897; b. Nov. 5, 1870, Greencastle, Ind.; s. Philip Ammerman. *Address*, Greencastle, Ind.

THOMAS HAMER AMRENE

1908. E. E. (See No. 2548.)

## G5. BENJAMIN McALESTER ANDERSON, JR.

A. M. in Econ., 1910; Instructor; b. May 1, 1886, Columbia, Mo.; s. Benjamin M. (b. Dec., 1854, *do.*) & Mary Frances (Bowling) Anderson (b. Dec. 1861, *do.*) Prepared in Columbia H. S. Phi Beta Kappa, Univ. of Mo. Fellow in Econ., Univ. of Ill., 1909-10; Fellow in Pol. Sci., Columbia Univ., 1910-11, A. B., 1906, Univ. of Mo., Ph. D., 1911, Columbia Univ. Prof. of Hist and Pol. Econ. and Head of Dept., State Nor. Sch. Springfield, Mo., 1907-11; Prof. of Econ., Mo. Valley Coll., 1906-7; Instr. in Econ., Columbia Univ., N. Y., 1911. Governor's Delegate from Mo. to Fourth Internat'l Conf. on State and Local Taxation, 1910. Author: *Social Value, a Study in Economic Theory, Critical and Constructive*, Houghton, Mifflin Co. (Hart, Schaffner & Marx Prize Essay), 1911, Boston & New York, 8vo., XVIII, 204; Some Aspects of "Wordsworthianism". *Educational Outlook*, Cape Girardeau, Mo., 1905. Member Amer. Econ. Assoc. Married Margaret Louise Crenshaw, May 27, 1909, St. Louis, Mo. *Address*, Columbia Univ., New York City.

## MARY ANDERSON

1904. A. M. (See No. 1796.)

## G6. MAMIE ELIZABETH ANTHONY

A. M., 1911; Professor; b. Kittanning, Pa.; d. Simon Monroe (b. *do.*) & Mary Jaue (Cunningham) Anthony (b. *do.*) Prepared in Kittanning H. S. Coll. Lit. Club; Philomathean Debating Club; Sec'y Alumnae Assoc.; Ed. *The Vista*. A. B., Greenville Coll. Teacher of Eng. and Greek, Evansville Sem., Wis., 1907-9; Instr. in Eng. and Greek, Greenville Coll., 1909-10; Prof. of Eng., Central Holiness Univ., University Park, Ia., 1911—*Address*, Greenville, Ill. (‡)

## ANNE MARY APPLIGATE

1909. M. A. (See No. 3251.)

## CARL ELMER ARMELING

1908. M. A. (See No. 2008.)

## G7. VIDA ALMEDA AUSTIN

A. M. in Educ., 1911; Teacher in Pub. Schools; b. Jan. 24, 1885, Woodstock, Ill.; d. Barton Slade (b. July 29, 1845, Salem, N. Y.) & Alice Almeda (Shryver) Austin (b. Feb. 11, 1855, Woodstock, Ill.) Prepared in Woodstock H. S. and N. Ill. State Nor. Sch. Scholarship in Educ.; B. S., Northwestern Univ., 1908. Teacher in Pub. Schs., Gary, Ind. *Address*, 565 Jefferson St., Gary, Ind.

## G8. ZELDA MAUDE AYRES

A. M. in L. & A., 1910; Teacher; b. Apr. 11, 1887, Leaf River, Ill.; d. Fred Lamont (b. Feb. 8, 1861, Cataract, Wis.) & Nancy Louis (Crombia) Ayres (b. Apr. 20, 1863, Oxford Mills, Ia.) Prepared in Leaf River H. S. and Mt. Morris Acad., Ill. Scholarship in Eng. 1909-10. A. B., Lake Forest Coll., 1909. *Address*, Leaf River, Ill.

## IRWIN WOODWARD BACH

1909. M. A. (See No. 3256.)

## G9. ERNEST WINFIELD BAILEY

M. S. in Agr., 1909; Assoc. and Asst.; b. Mar. 28, 1885, Worcester, Mass.; s. Henry Densmore (b. Nov. 24, 1849, Dudley, Mass.) & Ella Elizabeth (Ware) Bailey (b. July 24, 1850, Worcester, Mass.) Prepared in pub. schs. and Worcester South H. S. Kappa Sigma; Phi Kappa Phi; Sigma Xi. Scholarship, Univ. of Ill., 1908-9. B. S., Mass. Agr. Coll., 1908; Asst. Instr. in Summer Sch. Mass. Agr. Coll., 1908; Asst. in Plant Breeding, Agr. Exp. Sta., Univ. of Ill., 1909-10; Instr. in Pomology, and First Asst. in Plant Breeding in Sta., 1910-11; Assoc. *do.*, and First Asst. *do.*, in Sta., 1911. Author: *Systematic Breeding Methods for the Development of the Apple* (Thesis), Univ. of Ill., Lib., 1909, pp. 1-125; *The Grading and Packing of Fruit*, *Trans. Ill. State Hort. Soc.*, Vol. 44, 1910, pp. 65-74; *The Role of Cross-Pollination in Orchards*, *The Ill. Agriculturist*, Vol. XV, No. 5, pp. 31-33; *Bud Selection*, *do.*, pp. 33-34; *Exhibition Fruits and the Value of Fruit Exhibits*, *do.*, Vol. XVI, No. 3, pp. 81-84. Member Amer. Breeders' Assoc.; Amer. Assoc. for Adv. of Sci. Married Edith Amy Bullock, Sept. 14, 1910, Worcester, Mass. *Address*, 605 Michigan Ave., Urbana, Ill.

## G10. MARGARET LEWIS BAILEY

A. M., 1910; Ph. D., 1912; b. Nov. 5, 1880, Wellsboro, Pa.; d. Lewis Llewellyn (b. 1849, Charleston, Pa.) & Elizabeth Catherine (Hill) Bailey (b. 1851, Genesee, N. Y.) Prepared in Wellsboro H. S. Scholarship, 1909-10; Fellowship, 1910-12. A. B., Cornell Univ., 1903. Instr. in Ger., Lawrence Coll., Appleton, Wis., 1906-9. *Address*, Wellsboro, Pa.

## WALTER THOMAS BAILEY

1910. M. Arch. (See No. 2011.)

## G11. CLARENCE JAMES BAKER

M. S., 1911; Assistant; b. July 22, 1885, Canon City, Colo.; s. Samuel H. (b. Sept. 26, 1857, New York) & Ada (Chick) Baker (b. Mar. 29, 1855). Prepared in East Denver H. S. A. B., Univ. of Denver, 1907. Phi Lambda Epsilon. Teacher of Chem., 1907-9; Grad. Asst., Univ. of Ill., 1909-10; Asst. in Chem. 1910-12. Married Lela Osborne, Aug. 3, 1912,

Urbana, Ill. *Address*, 814 Stoughton St., Urbana, Ill. *Bus. Add.*, 311 Chem. Bldg., Univ. of Ill., *do.*

## IRA OSBORN BAKER

1878. C. E. (See No. 35.)

## G12. ANNA MABEL BALLANS

A. M. in L. & A., 1910; b. July 19, 1887, Neponset, Ill.; d. David Ballans. A. B., Knox College. *Address*, Neponset, Ill.

## G13. MARGARET ESTHER BALLEW

A. M., 1910; Professor; b. Sept. 6, 1887, Macomb, Ill.; d. Rev. R. T. (b. Apr. 25, 1859, Anderson Co., Ky.) & Nancy Angeline (Guy) Ballew (b. Feb. 25, 1859). Prepared in Roseville Twp., H. S. A. B. Hedding Coll., 1909. Prof. of Eng. Hedding Coll., Abingdon, Ill. *Address*, Toulon, Ill. *Bus. Add.*, Abingdon, Ill.

## G14. GEORGE JOHN BALZER

A. M., 1909; Principal; b. July 1, 1878, Guttenberg, Ia.; s. Frederick (b. Cologne, Ger.) & Eleanor (Henkel) Palzer (b. Butchbach, *do.*) Prepared in H. S. Sigma Xi. A. B., Univ. of Wis., 1902. Head of Sci. Dept., West Div. High School, Milwaukee, Wis., 1909-11; Prin. of Washington H. S., Milwaukee, Wis., 1911. Married Mena Leanoire Forton, 1904, Chicago, Ill. Children, Roland Forton, b. 1907; Eleanor Mari, b. 1911. *Address*, Washington H. S., Milwaukee, Wis.

## ALICE MAY BARBER (BENNETT)

1893. M. S. (See No. 673.)

## ELLA URSULA BARBER

1892. M. L. (See No. 373.)

## WILLIAM DAVIS BARBER

1902. C. E. (See No. 674.)

## PERRY BARKER

1907. M. A. (See No. 2014.)

## CHARLES ANTHONY BARNHART

1911. M. A. (See No. 2312.)

## JAMES THEOPHILUS BARRETT

1907. M. A. (See No. 1801.)

## PHILIP STEPHAN BARTO

1910. M. A. (See No. 2569.)

## HENRY M. BEARDSLEY

1880. M. L. (See No. 203.)

## ARTHUR TIMOTHY BELL

1902. A. M. (See No. 1451.)

## CLEAVES BENNETT

1893. M. L. (See No. 556.)

## G15. ELIZABETH RUTH BENNETT

A. M., 1908; Ph. D., 1910; Instr.; b. Oct. 9, 1880, Shawnee, Pa.; d. Daniel Tinsman (b. Feb. 5, 1847, Eastern Pa.) & Emmeline (Loux) Bennett (b. July 9, 1852, Pipersville, Pa.) Prepared in State Nor. Sch. East Stroudsburg, Pa. Sigma Xi. A. B., Ohio Univ., Scholarship in Math.; Fellowship, *do.* Instr. in Math., Univ. of Nebr. Author: Primitive Groups of Degree 20, *Amer. Jour. of Math.*, Vol. XXXIV, 1912, pp. 1-20. *Address*, East Stroudsburg, Pa. *Bus. Add.*, Station A., Univ. of Nebraska, Lincoln, Nebr.

## G16. CARL JOSEPH BERGMAN

A. M., 1911; b. Jan. 13, 1883, Sweden; s. C. J. Bergman. Prepared at Augustana Coll., Rock Island, Ill. *Address*, 903 W. Illinois St., Urbana, Ill. (4)

## G17. HOWARD BROWN BERRY

M. S. in Agr., 1907; Farm Mgr.; b. Feb. 22, 1879, Bloomington, Ill.; s. Rodolph Fear- ing (b. Oct. 24, 1851, O.) & Mary Elizabeth (Brown) Berry (b. Jan. 17, 1853, Lowell, O.) Prepared in Prep. School, Washington State Coll., Pullman, Wash. Alpha Zeta. B. S., Washington State Coll., 1906. Instr. in Agr., Washington State Coll., 1907-8; member Exp. Sta. Staff, same, 1909-10; Farm Mgr., 1910—Member United Presb. Church (Treas.). Married May Evans, Aug. 30, 1907. *Address*, Raymond, Alta, Can.

## BENJAMIN BING

1891. M. S. (See No. 525.)

## G18. LEWIS ISAAC BIRDSALL

A. M. in Sci., 1909; Analyst; b. Oct. 16, 1884, Patterson, N. Y.; s. T. P. Birdsall. Prepared at Williams Coll., A. B., 1907. Gamma Alpha. Chemist and Analyst, Water Filter

Plant, Rock Island, Ill. Member Presb. Church. Married Aimee Burr Cole, Aug. 24, 1911, Long Hill, Conn. *Address*, Supt. of Filtration, Minneapolis, Minn.

## ALICE MARY BLACK (ARPS)

1901. A. M. (See No. 1454.)

## WILLIAM WESLEY BLACK

1899. A. M. (See No. 1100.)

## CLARENCE H. BLACKALL

1880. M. Arch. (See No. 125.)

## G19. CHARLES KING BLISS

A. M., 1909; Teacher; b. Mar. 8, 1873, Kingston Furnace, Mo.; s. N. W. Bliss (b. Bradford, Vt.) & Mary (Andrews) Bliss (b. Warsaw, Ill.) Prepared in Morgan Park Acad. A. B., University of Chicago. Phi Delta Theta. Married Adelle Clendenin, Aug. 17, 1909, Urbana, Ill. *Address*, Seattle, Wash.

## G20. FRANK WALKER BLISS

M. S. in Chem., 1909; b. Jan. 6, 1884, Chicago, Ill.; s. W. C. & Mary E. Bliss. B. S., Univ. of Mich., 1908. *Address*, 406 S. Prairie St., Champaign, Ill.

## MARTHA HARRIET BOGGS (LOVE)

1891. A. M. (See No. 336.)

## ANNA LOUISE BOND

1906. A. M. (See No. 1814.)

## HALBERT EVANS BONER

1906. M. E. (See No. 2323.)

## FREDERICK GORDON BONSER

1902. M. S. (See No. 1456.)

## SUDHINDRA BOSE

1909. M. A. (See No. 2905.)

## G21. ERNEST LESLEY BOST

A. M., 1909; Supt. Schls.; b. Nov. 3, 1880, Irving, Ill.; s. D. E. & Margaret C. Bost. Ph. B., Greenville Coll., 1908. Married Aug. 27, 1904. Children, Margaret Louise, b. Dec. 10, 1906; Freeman Logan, b. Oct. 23, 1908 (d. July 21, 1909). *Address*, Spring Valley, Ill.

## ALIDA CYNTHIA BOWLER

1911. M. A. (See No. 4087.)

## G22. ARTHUR CLIFTON BOYCE

A. M. in L. & A., 1907; Teacher; b. Sept. 24, 1884, Tuscola, Ill.; s. A. E. & Olive A. (Moore) Boyce. Prepared in Tuscola H. S., Tuscola, Ill., & Lafayette College, Easton, Pa.; Ph. B., 1907, Lafayette Coll., Easton, Pa. Prin. H. S., Armington, Ill., 1911-12. *Address*, Tuscola, Ill.

## G23. BERNICE MARGARET BRADFORD

A. M. in L. & A., 1909; Teacher; b. Oct. 18, 1868, Bear Lake, Mich.; d. Joshua (b. 1830, St. Andrews, N. B.) & Margaret (McLaughlin) Bradford, (b. 1832, St. Andrews, N. B.) Prepared at Ferris Inst., Big Rapids, Mich. A. B., Univ. of Mich., 1907. Teacher, Frankfort, S. Dak., 1909; Windsor, Colo., 1910; Bear Lake, Mich., 1910; Field Mngr. Pub. Co., 1911. Prof. of Engl., Eureka College, 1912—*Address*, Bear Lake, Mich.

## G24. FREDERICK AUGUSTUS BRAUN

Ph. D., 1909; Instr.; b. Mar. 28, 1874, Pittsburgh, Pa.; s. Gustav (b. Sept. 10, 1844, Klein Sanskau bei Montau, West Prussia, Ger.) & Henrietta (Sontowsky) Braun (b. Nov. 13, 1846, Leistenau, West Prussia). Prepared at Columbia Nor. Acad., Columbia, Mo. Acacia; Studentenzirkel; Grad. Fellowship in Ger., Univ. of Ill., 1908; A. B., Univ. of Mo., 1902; A. M., Harvard Univ., 1907; Author, Margaret Fuller and Goethe, Henry Holt & Co., New York City, 1910, pp. 271. Bapt. Church; A. F. & A. M.; Mod. Lang. Assoc.; Nassau Club; American Whig Soc. (Honorary); Triangle Club. Married Florence Fischer, Aug. 14, 1912, Spring Lake, Minn. *Address*, 18 Bank St., Princeton, N. J.

## NELLIE MATILDA BREDEHOFT

1911. M. A. (See No. 3285.)

## WILLIAM CHARLES BRENKE

1899. M. S. (See No. 929.)

## G25. GARLAND ARMOR BRICKER

A. M. in L. & A., 1910; Asst. Prof.; b. Mar. 20, 1881, Etna, O.; s. David A. & Christina A. (Rudolph) Bricker (b. *ibid.*) Prepared in Etna H. S.; Ohio State Univ. Prep. Sch. B. Ped., Lima Coll., 1907. Asst. in Agr. Educ., Dept. of Agr. Extens., Coll. of Agr., Ohio State Univ., 1910; Asst. Prof. of Agr. Educ., Coll. of Educ. and Agr., *ibid.*, 1911.

Author: *The Teaching of Agr. in the H. S.*, Macmillan Co., New York, 1911, 227 pp.; *Suggestions for Organizing a H. S. Course in Agr.*, Agr. Coll. Exp. Sta. Bull., 1910, Ohio State Univ., 16 pp.; Agr. Words, No. 1, *The Text Book of Agr. Educ. and Rural Life*, *The Ohio Assoc. for Adv. of Educ.*, 1912, 24 pp.; *Shall Secondary Agr. be Taught as a Separate Sci.*, *Education*, Vol. 30, pp. 352-356; *Problems in the Exper. Ped. of Elemen. Agr.*, *Jour. of Educ. Psych.*, 1912; monthly contributions in *Agri. Educ. Monthly*, and *Ohio Teacher*; Ed. of the Ohio Assoc. Dept. of Sch. Agr., Springfield, Mass., 1912. Married Edith Mabel McClelland, June 12, 1909, McArthur, Ohio. *Address*, 175 Chittenden Ave., Columbus, O.

## EDWIN CRESSY BRIGGS

1909. M. E. (See No. 1820.)

## G26. CHARLES FRANCIS BRISCOE

A. M., 1905; Ph. D., 1912; Professor; b. Nov. 1, 1868, Depauw, Ind.; s. Anthony Wayne (b. Depauw, Ind.) & Margaret Jane (Sappenfield) Briscoe (Bradford, Ind.) Prepared in Valparaiso Normal School; A. B., 1899, Indiana Univ. Taught sciences & Math. in the Ohio Valley Normal School, 1896-97; Prin. of Hoopston High School, 1899-1903; Instructor in Botany, Univ. of Ill., & Asst. in Soil Bacteriology in the Ill. Agr. Ex. Sta., 1904-12. Prof. of Bacteriology, Exp. Sta., Miss. Agr. Coll., 1912— Member of M. E. Church; author of: *Tuberculosis of Farm Animals*, Bul. 149 of Univ. of Ill. Agr. Ex. Sta. (with W. J. MacNeal) Feb., 1911; "Tubercle bacilli in the feces of cattle," *Proceedings of the Society for Experimental Biology and Medicine*, 1911, Vol. 8, pp. 80-82 (with W. J. MacNeal). Sigma Xi; Illinois Academy of Sciences. Married Mayme Louden, July 1, 1900, Moberly, Ind.; Child, Marguerite, b. May 1, 1901. *Address*, Agricultural College, Miss.

## G27. WILLIAM EVERETT BRITTON

A. M. in L. & A., 1910; b. Mar. 23, 1887, Bible Grove, Ill.; s. Joseph Walter (b. Jan. 15, 1856, Akron, O.) & Lucretia Ada (Morgan) Britton (b. Sept. 21, 1865, Bone Gap, Ill.) Prepared in Carlyle, Ill., H. S.; A. B., McKendree College. Phi Alpha Delta; Egyptian Club; Scholarship in Pol. Sci. 1909-10. In Acct. Dept., So. R. R., E. St. Louis; Prin. H. S., Carlyle, Ill., 1910; Rate Clerk, Ill. Cen. R. R., Mound City, Ill., 1911. *Address*, Champaign, Ill.

## G28. ELMER JAY BROWN

A. M. in L. & A., 1909; Ph. D., 1911; b. July 31, 1886, South Elgin, Ill.; s. Rudolphus P. (b. Aug. 2, 1829, Alymer, Can.) & Mary J. (Share) Brown (b. Oct. 3, 1844, Greenbrier Co., W. Va.) Prepared in Evansville, Wis., Sen. & Greenville Col. Pres. Junior Class 1907; Scholarship in Economics, 1909; Fellowship in *ibid.*, 1911; Instr. in Econ. in Pa. State Coll., 1911; Author, *The Public Domain in its Economic Aspect*. Member Amer. Econ. Assoc., 1911. *Address*, State College, Pa.

## G29. FAY CLUFF BROWN

(Husband of No. 3329)

A. M. in Sci., 1906; Ph. D., Princeton, 1908; Physicist; b. Nov. 23, 1881, Washington, O.; s. Argo A. & Jennie Francis (Cluff) Brown. Prepared in Lyons, Ind., & Greene Co. Nor. Sch. Sigma Xi; Baconian Club; Triangle Club; A. B., Univ. of Ind., 1904; Experimental Sci. Fellow, Princeton; Porter Ogden Jacobus Fellow, Princeton, 1908; Teacher, Ind. Schs., 1898; Decatur H. S., 1902; Grad. Asst. in Physics, 1904-5; Instructor in Physics, 1905-7; Fellow at Princeton, 1907-9; Instr. in Physics, Univ. of Ia., 1909-10; Asst. Prof. Physics, Univ. of Ia., 1910. Discovered: The pressure effect in light-sensitive selenium, 1905; Light-negative selenium, 1909. Author: *The Change of Resistance of Selenium by Pressure*, *Phys. Rev.*, 1904; *New Method of Obtaining the Figure of Merit of a Galvanometer*, *Technograph*, 1906; *A Determination of the Moon's Light with a Selenium Photometer*, *Astro-Physical Jour.*, 1907; *Some Studies on the Change of Electrical Resistance of Selenium (Brown & Stebbins)*, *Phys. Rev.*, 1908; *Heats of Solution of the three forms of Milk Sugar (Hudson & Brown)*, *Jour. Amer. Chem. Soc.*, 1908; *The Kinetic Energy of Thermion from Hot Bodies (with Richardson)*, *Phil. Mag.*, Sept., 1908; and numerous other publications of electro-physical and physical nature. Member Amer. Phys. Soc., 1908; Fellow Assoc. Adv. Sci., 1910; Ia. Acad. Sci., 1910. Married Eudora Davidson, July 14, 1908, Sullivan, Ill. Children, Herman Cluff, b. Oct. 16, 1910; Barbara Esther, b. Mar. 22, 1912. *Address*, 220 Reynolds St., Iowa City, Ia.

## HOWARD GRAY BROWNSON

1909. Ph. D. (See No. 2588.)

## G30. JAMES HOWARD BROWN

M. S. in Sci., 1900; b. May 18, 1884, Jacksonville; s. W. T. Brown. Sch. last attended Ill. Coll. B. S., Ill. Coll., 1906. *Address*, Jacksonville, Ill. (†)

## RALPH L. BROWN

1881. M. L. (See No. 58.)

## WALTERS BURROWS BROWN

1905. M. S. (See No. 1012.)

## G31. JOHN MYRON BRYANT

M. S., 1911; Asst. Prof.; b. July 10, 1877, East Templeton, Mass.; s. John Artemus (b. 1832, Rutland, Mass.) & Clara Swan (Hale) Bryant (b. Dec., 1836, Hubbardston, Mass.)

Prepared in Templeton H. S. & Cushing Acad., Mass. Sigma Xi; Eta Kappa Nu. B. S., Worcester Poly. Inst., 1901. With Gen. Elec. Co., Schenectady, N. Y., 1901-3; with Oriental Powder Co., Fairchance, Pa.; Instr. in Elec. Engr., Univ. Ill., 1903-7; Instr. in Summer School for Artisans, Univ. of Wis., 1904; Instr. in Elec. Engr., Univ. of Ill., 1903-7; Assoc. in E. E., same, 1907-9; Asst. Prof. of E. E., same, 1909— Author: Electricity in the Manufacture of Powder, Technograph, 1904; assisted in publication of V. II. Swenson & Frankenfield, Testing of Electro-Magnetic Machinery, 1911, Macmillan, XXVI, 324 pp. Illustrated; Street Lighting (with H. G. Hake) Engr. Exp. Sta. Bull. No. 51, 1911. Member M. E. Church; Assoc. member, A. I. E. E.; Soc. for the Promotion of Eng. Educ. Married Lucinda Jane Rice, Aug. 18, 1904, Wallon Lake, Mich. Child, Kathryn Hale, b. May 24, 1906. Address, 610 W. Oregon, Urbana, Ill.

## JOHN LEE BUCHANAN

1909. E. E. (See No. 2031.)

## GEORGE WESLEY BULLARD

1898. A. M. (See No. 303.)

## HELEN ELIZABETH BULLARD (BATES)

1907. M. A. (See No. 2331.)

## SAMUEL ALEXANDER BULLARD

1903. M. Arch. (See No. 165.)

## JESSIE JANE BULLOCK

1906. A. M. (See No. 1306.)

## G32. HENRY ALFRED BURD

A. M. in L. & A., 1911; Professor; b. July 12, 1889, Armstrong, Ill.; s. William F. (b. May 20, 1838) & Mary Elizabeth (Bass) Burd. Prepared in Rossville, Ill., H. S. B. S., Ill. Wesleyan, Bloomington, Ill., 1910; Scholarship in Engl., Univ. of Ill., 1910-11; Fellowship in Engl., Univ. of Ill., 1911-12; Head of Engl. Dept., Hiram Coll. Tau Kappa Epsilon Address, Hiram Coll., Hiram, O.

## CARY CLIVE BURFORD

1905. A. M. (See No. 2033.)

## CLAUDE EMANUEL BURGNER

1911. M. A. (See No. 4101.)

## G33. PAUL STEERE BURGESS

(Brother No. 2034, 2035.)

M. S., 1911; Instructor; b. Mar. 17, 1886, Providence, R. I.; s. Gideon Albert (b. 1853, *do.*) & Emma A. (Steere) Burgess (b. 1857, Greenville, *do.*) Prepared in Berea Acad. Alpha Chi Sigma; Phi Lambda Upsilon; Sigma Xi. B. S., R. I. State Coll., 1910—with 1st honors. Scholar, Univ. of Ill., 1910-11; Asst., same, in Bact., 1911-12; Instr. in Soil Chem. and Bacteriology, Univ. of Calif., 1912— Member Amer. Chem. Soc.; Champaign Anti-Tuberculosis Soc. Address, Faculty Club, Berkeley, Cal.

## G34. CHARLES ELDRID BURKE

Ph. D. in Sci., 1911; Chemist; b. July 7, 1881; s. Joseph J. (b. Hartford, Ont.) & Elnora (Van Loon) Burke (b. *do.*) Prepared in Brantford, Ont., Collegiate Inst. A. B. 1907; A. M. 1909; McMaster Univ., Toronto, Ont. Sigma Xi; Kappa Delta Pi; Phi Lambda Upsilon; Fellowship in Chem. Univ. of Ill., 1909-11; Instr. in Chem., Univ. of Calif.; Amer. Chem. Soc.; Ill. Acad. Sci. Address, Y M. C. A., Berkeley, Calif.

## G35. WILLIAM LEONIDAS BURLISON

M. S. in Agr., 1908; Instructor; b. Sept. 3, 1882. Prepared in Univ. of Okla. Prep. School. Alpha Zeta; B. S. & A. M., Univ. of Okla. Asst. Agronomist, Okla. A. & M. Coll. & Exp. Sta. 1906-10. Univ. of Ill., 1908 Author: Several Bulletins Okla. and S. Dak. Exp. Sta.; Numerous articles on Agr. topics. Married Flossy Burlison, Bartlesville, Okla. Child, Mildred Elrissa, b. Sept. 10, 1910 (d. July 6, 1912). Address, 505 W. High St., Urbana, Ill.

## JOSEPHINE ELIZABETH BURNS

1911. M. A. (See No. 3674.)

## OPAL BURES

1909. M. A. (See No. 3296.)

## MILDRED A. BURKILL (STONE)

1908. A. M. (See No. 1826.)

## LOIS IRENE BURWASH

1907. A. M. (See No. 2595.)

## MILO BENEDICT BURWASH

1892. M. S. (See No. 1.)

## FRANK LYMAN BUSEY

1898. M. E. (See No. 857.)

## JOHN KENYON BUSH

1903. A. M. (See No. 1310.)

## G36. MINNIE MAY BUSH

A. M. in L. & A., 1909; Teacher; b. Dec. 12, 1882, Knoxville, Ia.; d. Benjamin (b. Jan. 24, 1847, Coshocot, O.) & Fidelia (Dickerson) Bush (b. Sept. 22, 1850, Richland Co., O.). Prepared in Knoxville, Ia., H. S. A. B., Cornell College, Ia. *Address*, Knoxville, Ia.

## HELEN E. RUTTERFIELD (SCHOONOVEN)

1894. M. L. (See No. 631.)

## HENRIETTA ANNE CALHOUN

1903. A. M. (See No. 1465.)

## G37. EUGENE VERNON CAMP

M. S. in Ry. E. Engr., 1909; Engr.; b. Nov. 26, 1886, Dalton, Ga.; s. John Franklin (b. Jan. 10, 1861, Cleveland, Tenn.) & Lillie M. (Jackson) Camp (b. Oct. 17, 1870, Spring Place, Ga.). Prepared at Hargis H. S., Dalton, Ga. B. S. in E. E., Alabama Poly. Inst. 1908; Engineer, Dalton, Ga. & Bamberg S. C., 1910-12; Chief Engr., H. S. Jaudon Engr. Co., 1912. Specialist in Mun. Eng. A. I. E. E. Married Myra P. Hooton, April 12, 1911, Bamberg, S. C. *Address*, 407-409 Savannah Bank & Trust Bldg., Savannah, Ga.

## GEORGE HENRY CAMPBELL

1900. M. L. (See No. 859.)

## WALTER GILBERT CAMPBELL

1897. E. E. (See No. 932.)

## G38. WILLIAM HEMPHILL CAMPBELL

(Brother of No. 3309)

A. M. in L. & A., 1910; Teacher; b. Oct. 4, 1871, Marissa, Ill.; s. Samuel Wylie (b. Sept. 5, 1839, Eden, Ill.) & Sarah Janet (Hemphill) Campbell (b. Oct. 19, 1842, Marissa, Ill.). Prepared in Marissa, Ill., Acad. A. B., Monmouth Coll., 1894. Teacher in Marissa Schs., 1895-7; Minneapolis, Minn., Acad., 1897-1900; Prin. H. S. & Supt. Marissa Sch., 1901-9; Supt., Toledo, Ill., H. S., 1910-11; Prin. Twp. H. S., Equality, Ill., 1911-12. Member Co. & Sec. Teachers' Assoc.; Pres. St. Clair Co. Teachers' Assoc., 1908-9; Member Exec. Com., 1905-9; Elder in Presbyterian Church. Married Mary Marshall, Aug. 25, 1903, Marissa, Ill. *Address*, Equality, Ill.

## EDWARD IKE CANTINE

1892. C. E. (See No. 494.)

## EARL VANHISE CAPPS

1896. E. E. (See No. 860.)

## DAVID HOBART CARNAHAN

1908. A. M. (See No. 933.)

## HUBERT VINTON CARPENTER

1899. M. S. (See No. 1015.)

## MAURICE LE ROY CARR

1911. E. E. (See No. 2337.)

## G39. WILLIAM ERNEST CARROLL

M. S. in Agr., 1911; Educator; b. Nov. 8, 1882, Orderville, U.; s. Charles William (b. Oct. 7, 1859, Provo, do.) & Susan Amelia (Snyder) Carroll (b. Apr. 25, 1863, Salt Lake City, do.). Prepared in Brigham Young Univ., Provo, U.; B. S. Utah Agr. Coll., 1909. Delta Theta Sigma; Sigma Xi; Fellowship, Univ. of Ill., 1909-10; Assoc. Prof. An. Husb., Utah Agr. Coll. Animal husbandman, Utah Agr. Exp. Sta. Author, Protein as Factor in the Nutrition of Animals; with A. D. Emmett, A Study of the Physical Constants of Fats from Swine, *Jour. Biol. Chem.*, 1911, Vol. 9, No. 2, pp. 23-25, Utah Agr. Coll. Sci. Club; Utah Acad. of Sci.; Amer. Soc. of An. Nutrition, 1909-; Amer. Chem. Soc., 1911. *Address*, Logan, Utah, care Utah Agr. College.

## G40. GEORGE ERNEST CARSCALLEN

A. M. in Sci., 1910; Instructor; b. Aug. 29, 1881, Frankfort, Ind.; s. Robert Dier (b. Mar. 6, 1836, Ivanhoe, Ont.) & Mary Elizabeth (Trowbridge) Carscallen (b. Nov. 16, 1848, Clinton Co., O.). Prepared in Frankfort (Ind.) H. S. A. B., Wabash Coll., 1906. Teacher of Math. and Phys., Fairmount (Ind.) H. S. 1906-7; Asst. in Math., 1907-; Member U. B. Church. Married Emma Dare Millsaps, Aug. 20, 1911, Urbana, Ill. Child, Ernest Gien, b. Oct. 14, 1912. *Address*, 1308 W. Stoughton St., Urbana, Ill.

## G41. LUCY HAMILTON CARSON

A. M. in L. & A., 1899; Teacher; b. Feb. 18, 1869, Litchfield, Ill.; d. John Dorat (b. Aug. 31, 1827, Chester Co., Pa.) & Jane (Perry) Carson (b. May 23, 1833, Londonderry, Ire.) Prepared in Beardstown H. S.; I. S. N. U. Phi Beta Kappa. Ph. B., Univ. of Chicago, 1898. Engl. Club. Fellowship. Instr. in Engl., Univ. of Ill., 1901; Prof. of Engl., Mont. State Nor. Coll. Author: Women as Professional Teachers, Mont. State Nor. Coll., Dillon., Mont., 1902, 12 pp.; Engl. in the School, do.; Ed. of series of three pamphlets of twelve pages each; writer of introduction of three pages. Member Y. W. C. A., Mod. Lang. Assoc., 1900; N. E. A., 1904; Mont. Acad. of Letters, Arts & Sci. *Address*, Dillon, Mont.

## CHARLES WILLARD CARTER

1894. M. L. (See No. 736.)

## G42. CLARENCE EDWIN CARTER

Ph. D. in History, 1908; Historian and Prof.; b. Feb. 6, 1881, Jacksonville, Ill.; s. E. R. (b. 1856, Morgan Co., Ill.) & Anna E. (Rogers) Carter (b. 1859, Mo.) Prepared in Whipple Acad., Jacksonville, Ill., 1898-1901; A. B., Ill. Coll., 1905; A. M., Univ. of Wis., 1906. Tau Kappa Alpha, Hon. Debat. and Orat. Frat., Grad. Fellow in History, Univ. of Ill., 1906-8; Instr. Hist. & Pol. Sci., Ill. Col., Jacksonville, 1908-9; Asst. Prof., 1909-10; Prof. Hist., Miami Univ., Oxford, O., 1910-12; Prof. Hist., Summer Session, O. State Univ., 1912. Editor, Documents relating to the British Occupation of Illinois, 1763-1765, *Trans. Ill. State Hist. Lib.*, 1907; Documents relating to the Mississippi Land Co., 1763-70, *Amer. Hist. Rev.*, V-XVI, No. 2, Jan., 1912; Joint Editor, Invitation Serieuse aux Habitants des Illinois, Reprints of Club for Colonial Reprints, Providence, R. I., 1908; with Dr. C. W. Alvord, The British Occupation, being documents relating to the British period in Ill. In Illinois Historical Colls., 3 vols. Ready for press; Author, Great Britain and the Illinois Country, 1763-1774, Prize Essay of Amer. Hist. Assoc., Washington, 1910. Member, Ill. State Hist. Soc.; Miss. Val. Hist. Soc.; Ohio Val. Hist. Soc.; Amer. Hist. Assoc. Married Lillie Robertson, Sept. 5, 1905, Jacksonville, Ill. Child, Wilfred Samuel, b. May 25, 1910. *Address*, Oxford, Ohio. Care Miami Univ.

## G43. MARGARET ISABEL CHASE

A. M. in L. & A., 1910; Teacher; b. Dec. 8, 1889, Wady Petra, Ill.; d. Heber (b. Feb. 2, 1849, Jubilee, do.) & Emma J. (Brain) Chase, (b. Sept. 18, 1855, Peoria, do.) Prepared in Toulon Acad. A. B., Knox Coll., 1909. Alpha Xi Delta; Scholar in Math., Univ. of Ill. Teaching, Margaret College, Versailles, Ky., 1910-11; Bethany College, Topeka, Kan., 1911-12. *Address*, Towanda, Kan.

## JOHN NEEDELS CHESTER

1909. C. E. (See No. 634.)

## G44. JAMES ALBURN CHILES

Ph. D. in Language, 1908; Prof.; b. Mar. 6, 1877, Franklin Co., Mo.; s. Alburn (b. 1853, Franklin Co., Mo.) & Emma Laura (Drace) Chiles (b. 1857, Franklin Co., Mo.) Prepared in Central Coll. Acad., Fayette, Mo.; A. B., Central College, Fayette, Mo., 1895; A. M. Vanderbilt Univ., 1898; Univ. of Leipzig, 1899; Univ. of Paris, 1900. Sigma Nu. Asst. in German, Vanderbilt Univ. 1897-9; Asst. in French, do., 1898-9; Instructor in German, Washington Univ., 1900-01; Inst. in German, Univ. of Ill., 1905-10; Prof. Mod. Languages, Southern Univ., Greensboro, Ala., 1910—; Journalist, *Globe-Democrat* (St. Louis) staff. Author: Ueber den Gebrauch des Beiwortes in Heines Gedichten, 112 pp., 1908. Thesis; Reprint with same title from *Jour. Engl. and Ger. Philol.*, Vol. VII. Nos. 3 & 4. *Address*, Greensboro, Ala., care Southern Univ.

## CARL CHRISTOPHER

1911. M. S. (See No. 3685.)

## ANGIE RAY CLARK

1907. A. M. (See No. 2044.)

## G45. DARWIN ORLANDO CLARK

A. M. in L. & A., 1909; Inst.; b. Carthage, Mo.; s. M. H. (b. Ludlow, Vt.) & Mary (Stowell) Clark (b. do.) Prepared in Carthage, Mo., H. S.; Carthage Coll. Inst.; A. B., Drury Coll., 1896. Fellowship in Hist., Univ. of Ill., 1909-11. Inst. in Hist. and Politics, Ill. Coll., Jacksonville. Amer. Hist. Assoc. Married Gertrude Green, June, 1897, Carthage, Mo. Child, Marian, b. Dec. 1, 1910. *Address*, Jacksonville, Ill.

## MARY EDITH CLARK

1906. A. M. (See No. 1200.)

## G46. SAMUEL CHAPIN CLARK

A. M., 1909; b. Jersey City, N. J. Prepared in Bedford, Ia., H. S. Attended State Nor. Schs., Normal & DeKalb, Ill.—grad. of latter. S. B., Univ. of Chicago. Taught in Pub. Schools, 7 yrs. Asst. in Chem., Univ. of Ill., 1902-5; Instr., 1905-9; Asst. in Nutrition Lab., Office Exp. Sta., U. S. Dept. Agr., 1909. *Address*, same, Washington, D. C.

## G47. JEAN PAUL CLAYTON

M. E., 1911; Engineer; b. Oct. 3, 1888, Sterling, Ill.; s. Gilbert Oliver (b. Sept. 4, 1861, Freeport, Ill.) & Mary Adeline (Robinson) Clayton (b. June 10, 1867, Willoughby,



O.) Prepared in Boys' H. S., New Orleans, La. New Orleans Agt., F. E. Wallace & Co., 203 Broadway, N. Y., 1907-9. B. E., Tulane Univ., New Orleans, La., 1909, Res. Fellow, Univ. of Ill., 1909-11; Asst. in M. E., Univ. of Ill., 1911; Commercial Engr., Union Gas & Elec. Co., Cincinnati, O., 1912; Mgr., Commercial Dept., Cent. Ill. Public Service Co., Mattoon, Ill., 1912. Jr. memb. Amer. Soc. of Mech. Engrs.; Sigma Xi; Pres., Dixie Club, Univ. of Ill. *Address*, 1500 Wabash Ave., Mattoon, Ill.

## WILLIAM ARTHUR CLARK

1907. A. M. (See No. 2345.)

## GEORGE PERKINS CLINTON

1894. M. S. (See No. 594.)

## G48. HENRY LIVINGSTON COAR

(Brother of 1640)

Ph. D., 1903; Professor; b. June 16, 1862, London, Eng.; s. Firman Wood (b. Dec. 2, 1825, Phil., Pa.) & Lucinda Elizabeth (Blake) Coar (b. Nov. 4, 1842, Boston, Mass.) Prepared in Gymnasium, Cologne, Ger. Scholarships. A. B., Harvard, 1893; A. M., *ibid.*, 1894. Prof. of Math. Married Dec. 29, 1887, Ednor, Md. Children, Marjorie Bell, b. Jan. 4, 1889; Helen Ruth, b. Nov. 6, 1891; Henry Osgood, b. Jan. 20, 1896. *Address*, Marietta, O.

## ARCHIBALD OSBORN CODDINGTON

1884. M. L. (See No. 261.)

## HARRY CLAY COFFEEN

1899. M. S. (See No. 1109.)

## WALTER COSTELLA COFFEY

1909. M. S. (See No. 2610.)

## G49. CHARLES NELSON COLE

(Husband of No. 915)

A. M., 1897; Professor; b. Mar. 3, 1871, Bunker Hill; s. Luther Elliott & Sarah Catherine (Stout) Cole. Prepared in Wesleyan Univ. Prep. Sch. A. B., Wesleyan; Ph. D., Harvard, 1901. Instr. in Latin, Cornell Univ., 1899-1902; Prof. of Latin, Oberlin Coll., 1902; Dean of Coll. of Arts and Sciences, Oberlin College, 1911— Member Amer. Phil. Assn.; Classical Assn. of Middle West and South. Married Mabel Stewart, Aug. 29, 1899, Chicago. Child, Kenneth Stewart, b. July 10, 1900. *Address*, 45 King St., Oberlin, O.

## MARY MAUDE COLE

1897. A. M. (See No. 936.)

## G50. VIDA LUCILE COLLINS

A. M., 1910; Assistant; b. May 13, 1886, Bear Lake, Mich.; d. John (b. 1852, Milwaukee, Wis.) & Martha Emmeline (Hopkins) Collins (b. Apr. 4, 1853, W. Va.) Prepared in Bear Lake schs.; Ferris Inst., Big Rapids, Mich. Omega Phi. A. B., Univ. of Mich., 1907. Prin. of East Jordan H. S., Mich., 1907-8; Asst. in Eng., Univ. of Ill., 1908— Member Baptist Church. *Address*, Bear Lake, Mich.; *Bus. Add.*, 1101½ W. Calif. Ave., Urbana, Ill.

## ELLA CONNET

1894. M. L. (See No. 530.)

## EDWARD CHAPMAN CONVERSE

1909. A. M. (See No. 2051.)

## WILLIAM ADELBERT COOK

1911. M. A. (See No. 1643.)

## G51. WILLIAM WALTER CORT

A. M., 1911; Assistant; b. Apr. 28, 1887, Leon, Ia.; s. William Carson (b. Feb. 24, 1850, Monongahela City, Pa.) & Mary (Smalley) Cort (b. Feb. 7, 1851, Muncy, Pa.) Prepared in Colorado Springs H. S. Phi Beta Kappa. A. B., Colorado Coll., 1909. Asst. in Zool., Univ. of Ill., 1909-12. Member Amer. Microscopical Soc. *Address*, 1511 Washington Ave., Colorado Springs, Colo.

## G52. JAMES AUSTIN COSS

M. S., 1910; Professor; b. Nov. 7, 1872, Arrowsmith, Ill.; s. Leander (b. Dec. 12, 1842, Chillicothe, O.) & Sarepta (Arrowsmith) Coss (b. Aug. 15, 1844, Arrowsmith, Ill.) Prepared in Ill. Wesleyan Prep. Sch. B. S., Ill. Wesleyan, 1903. Attended Univ. of Chicago, summer sessions, 1906-8; Clark Univ., 1900-11. Prof. of Chem., Upper Ia. Univ., 1905-8; Asst. in Chem., Univ. of Ill., 1908-10; Fellow, Clark Univ., 1910-11; Prof. of Chem., Morningside Coll., 1911— Member Amer. Chem. Soc.; Amer. Assn. for Adv. of Sci. Married Cora May Jones, Sept. 6, 1911, Chicago, Ill. *Address*, 2502 Morningside Ave., Sioux City, Ia.

## WALLACE CRAIG

1901. M. S. (See No. 1111.)

## G53. FRED RANDALL CRANE

M. S. in Agr., 1906; Agr'l Comm.; b. Jan. 21, 1875; s. Marvin David & Jennie (Randall) Crane. Prepared in Frankfort H. S. Olympic, Mich. Agr'l Coll.; Acacia, Univ. of Ill. B. S., Mich. Agr'l Coll., 1899. Asst. in Farm Mechanics, Univ. of Ill., 1899-1908; Agr'l Comm., Great Northern R. R. Married Abbie J. Hunt, 1904. *Address*, St. Paul, Minn.

## G54. LUCILE STARR CRAVENS

A. M., 1911; Principal; b. Apr. 1, 1890, Kansas City, Mo.; d. William B. (b. Nov. 27, 1861, Lexington, Ky.) & Lulu May (Burt) Cravens (b. May 13, 1861, O.) Prepared in Central H. S., Kansas City, Mo. Attended Kansas Univ., 1907-8; Lombard Coll., 1908-10. Grad. Scholarship in Latin. Prin. Hindsboro H. S. *Address*, 2401 E. Eleventh St., Kansas City, Mo.

## G55. HERBERT LESOURD CREEK

Ph. D., 1910; Instructor; b. Jan. 21, 1879, Yeoman, Ind.; s. Moses (b. June 21, 1836, Lafayette, Ind.) & Martha (LeSourd) Creek (b. Feb. 16, 1837, O.) Prepared in Delphi H. S. Delta Upsilon; Fellow, Univ. of Ill., 1908-10. A. B., A. M., Butler Coll., 1905. Attended Univ. of Chicago, 1907-8; in business 1898-1903; 1905-7; Instr. in Eng., Univ. of Ill., 1910— Author: Character in the Matter of England Romances, *Jour. of English and German Philology*, Vol. X, 1911, pp. 429-452, 585-609. Member M. E. Church; Mod. Lang. Assoc. Married Anna LeOne Fisher, Oct. 16, 1901, Indianapolis, Ind. *Address*, 1306 W. Stoughton St., Urbana, Ill.; *Bus. Add.*, Univ. Hall, Univ. of Ill., *do*.

## WILLIAM CROCKER

1903. A. M. (See No. 1645.)

## JOHN CABELL CROMWELL

1910. M. E. (See No. 461.)

## G56. ROBERT ALEXANDER CUMMINS

A. M. in L. & A., 1910; Professor; b. Sept. 13, 1874, Pope Co., Ill.; s. Casper (b. Oct. 16, 1835, Washington Co., Ind.) & Margaret Elizabeth (Dixon) Cummins (b. May 13, 1845, East Tenn.) Prepared in Summer Nor., Pope Co., Ill.; N. I. N. S., Valparaiso, Ind.; Acad. Ill. Wesleyan. B. S., Ill. Wesleyan Univ.; Grad. Scholarship, Univ. of Ill. Debating Team. Prof. of Univ. of Puget Sound, Wash. Author of articles for periodicals. Member Wash. Educ. Assoc. Married Mina Jane Cummins, 1898, Pope Co., Ill. Children, Troas William, b. 1898; Lloyd Casper, b. 1899; Eva Rachel, b. 1901; Russell Paul, b. 1906. *Address*, 2014 Sixth Ave., Tacoma, Wash.

## STANLEY GARDNER CUTLER

1911. C. E. (See No. 3326.)

## LEWIS S. DAUGHERTY

1893. M. S. (See No. 564.)

## G57. EXUM WOODWARD DAVIS

A. M., 1903; Supt. of Schools; b. Sept. 10, 1868, Elizabethtown, Ind.; s. William Exum (b. 1824, Goldsboro, N. C.) & Miriam Cox (b. 1826, *do*) Prepared in Sand Creek Seminary, Ind. A. B., Indiana Univ., 1898. Supt. of Schools, Chenoa, Ill., 1903-'08; Normay, Ill., 1908— Member Friends Church. Married Melissa Waldren, 1895, Rane City, Ind. Children, Mary Lucile, b. 1900; Donald Woodward, b. 1904. *Address*, Normal, Ill.

## G58. GRANT TRAIN DAVIS

M. S., 1909; Farmer; b. Mar. 19, 1877, Clinton, Mich.; A. B., Univ. of Mich., 1903; Lab. Asst. in Organic Chem., Univ. of Mich., 1902-3; Instr. in Gen. Chem., Univ. of Me., 1903-6; Author (with Prof. M. Gomberg), Triphenylmethyl acetate. *Jour. Amer. Chem. Soc.*, Dec., 1903. Married Helen Elizabeth Munger. Children, Ruth May, b. May 18, 1905; Elizabeth Louise, b. Aug. 15, 1908. *Address*, Clinton, Mich.

## G59. ANNA EDITH DAY

A. M., 1908; Teacher; b. Aug. 27, 1886, Jacksonville, Ill.; d. George (b. Mar. 27, 1857, Jacksonville, Ill.) & Julia (De Freitas) Day (b. Sept. 17, 1861, Jacksonville, Ill.) Prepared in Jacksonville H. S. A. B. Ill. Coll., Jacksonville, 1907; Scholarship in Grad. Sch. Y. W. C. A. Instr. in Eng. and Math., Jacksonville H. S. *Address*, 764 W. Lafayette Ave., Jacksonville, Ill.

## G60. WILLIAM MAURICE DEHN

Ph. D., 1903; Asst. Prof.; b. June 24, 1872, Chesning, Mich. Prepared in Holland (Mich.) H. S.; Hope Acad., *ibid*. Delta Kappa Epsilon; Sigma Xi; Phi Lambda Upsilon; Theta Nu Epsilon; Delta Mu; Mim Kaph Mim; Acacia; Yoxan. A. B., Hope Coll., Mich., 1893; A. M., *ibid*., 1896. Attended Univ. of Chicago, summers, 1895-1900, and continuously, 1898-1900. Instr. in Chem., Univ. of Ill., 1903-7; Asst. Prof. of Chem., Univ. of Wash., 1907-12. Author: The Action of Carbon tetrabromide on Organic Bases, E., 33 pp. 1588-1598; The Action of Diiodo-acetylene on Organic Bases, E., Vol. 33, pp. 1598-1601; The Action of Tetrabromethane on Organic Bases, E., Vol. 34, pp. 286-290; The Action of Tetraiodoethylene on Organic Bases, E., Vol. 34.

pp. 290-295; Acetylations in Ether Solution, E., Vol. 34; The Action of Iodoform on Organic Bases, E., Vol. 34; also a large number of earlier articles. Member Amer. Chem. Soc.; Ger. Chem. Soc.; Amer. Assoc. for Adv. of Sci. *Address*, University Station, Seattle, Wash.

## RUBY THORNE DE MOTTE (BROWN)

1906. A. M. (See No. 1650.)

## G61. WILLIAM WELLS DENTON

A. M., 1909; Ph. D., 1912; Instructor; b. Aug. 18, 1882, Detroit, Mich.; s. Walter Bion (b. Nov. 25, 1857, Lowell, Mich.) & Mary (Wells) Denton (b. Oct. 8, 1852, Utica, Mich.) Prepared in Central H. S., Detroit; A. B., Univ. of Mich., 1907. Asst. in Mathematics, 1907-11; Fellow in Math., 1911-12. Instr. Math., Univ. Ill., 1912— Author (with J. W. Young). Lectures on Fundamental Concepts of Algebra and Geometry, The MacMillan Co., New York, 1911, 12mo. 247 pp. Author: On the Osculating Quartic of a Plane Curve, *Trans. Amer. Math. Soc.*, 2d series, Vol. XV, No. 3, pp. 297-308, New York, July, 1909. Phi Beta Kappa; Sigma Xi; Gamma Alpha; Kappa Delta Pi; Amer. Math. Soc. *Address*, 811 Third Ave., Detroit, Mich.

## G62. CLARENCE GEORGE DERICK

M. S., 1909; Ph. D., 1910; Associate; b. Oct. 29, 1883, Sutton, Que.; s. Wesley Talmage, (b. Oct. 30, 1849, Clarenceville, Que.) & Emma Delia (Ryan) Derick (b. Aug. 22, 1856, St. Albans, Vt.) Prepared in Worcester, Mass., H. S. B. S. Worcester Poly. Inst., 1906. Sigma Xi; Phi Lambda Upsilon Lecturer and Res. Asst., 1907-8; Asst. in Organ. Chem., 1908-10; Instr. in Organ. Chem., 1910-11; Assoc. in Organ. Chem., 1911— Discovered: Method for water-proofing cement concrete, 1907; Correlation of ionization & structure, 1911. Author: Molecular Rearrangements, and the Constitution of Lauroleone, Esdienbach, Printing Co., Easton, Pa., 1910; Published: Molecular Rearrangements in the Camphor Series, II, Lauroleone, with Dr. W. A. Noyes, *Jour. of Amer. Chem. Soc.*, 31, pp. 669-73, 1909; Molecular Rearrangements in the Camphor Series, III, Oxidation Products of l- and d- Lauroleone, with Dr. W. A. Noyes, *Jour. of Amer. Chem. Soc.*, 32, pp. 1061-64, 1910; Molecular Rearrangements of Carbon Compounds, *Jour. Amer. Chem. Soc.*, 32, pp. 1333-50, 1910; Polarity measured in Terms of Logarithmic Function of the Ionization Constant, *Jour. of Amer. Chem. Soc.*, 33, pp. 1152-1162, 1911; and numerous other topics of a Physical-Organic Chemistry Nature. Member M. E. Church; Ill. Acad. Sci.; Amer. Chem. Soc.; University Club. Married Edith Lillian Blome, Aug. 27, 1907, Worcester, Mass. Children, Clarence George, Jr., b. Apr. 3, 1909; Kennette Earle, b. May 15, 1911. *Address*, 619 Indiana Ave., Urbana, Ill.

## JAMES ANSEL DEWEY

1898. M. S. (See No. 1020.)

## SARAH LOUISE DEWEY

1899. M. S. (See No. 1021.)

## OLIVER MORTON DICKERSON

1906. Ph. D. (See No. 1851.)

## G63. WILLIAM DIETRICH

(Brother of Nos. 3709, 4133)

M. S. in Agr., 1906; Agriculturist; b. Mar. 24, 1871, Black River Falls, Wis.; s. Henry, Jr. (b. June 3, 1839, Hessen, Darmstadt, Ger.) & Susanna (Witting) Dietrich (b. 1846, Ger.) Prepared in Black River Falls, H. S. Philomathean, B. S. in Agr., Univ. of Wis., 1899; Farm Supt., 1901-2; Soil Expert, Dept. of Agr., Wash., D. C., 1903; Instr. and Asst. Prof. in Swine Husb., Univ. of Ill.; Asst. Chief Ill. Agr. Exp. Sta., 1907-12; Supt. of Farm & Hog, Dairy and Poultry Ranch, Irwin, Va. Articles: Market Classes and Grades of Swine, Bul. No. 97, Ill. Agr. Exp. Sta.; The Swine Industry from the Market Standpoint, Cir. No. 83, *idem*; The Location, Construction, and Operation of Hog Houses, Bul. No. 109, same. Married Mathilda Klein, Feb. 27, 1901, Black River Falls, Wis. Children, Norma Louise, b. Dec. 1, 1905; Manford Klein, b. Nov. 14, 1908. *Address*, Irwin, Va.

## G64. RAY MAXWELL DILLOW

A. M., 1910; b. Dec. 19, 1887, Creston, Ia.; s. J. M. Dillow. A. B., Lombard Coll. Scholar in Economics. *Address*, Edmonton, Alta. (†)

## HARRY BERNHARD DIRKS

1905. Mech. Eng. (See No. 2068.)

## G65. FRANCES ELIZABETH DOAN

A. M., 1911; Teacher; b. Feb. 19, 1885; Westfield, Ind.; d. Abel (b. 1843, Monrovia, Ind.) & Phoebe McPherson (Lindley) Doan (b. 1845, Westfield, Ind.) Prepared in Friends' Acad., Westfield, Ind.; Butler Coll., A. B., 1907. Pi Beta Phi; Woman's League; Y. W. C. A.; Scholarship, Univ. of Ill., 1910-11. H. S. Teacher 1912— Member Soc. of Friends; Educ. Comm.; Friends' Church. *Address*, Greencastle, Ind.

## MARY GERTRUDE DOHERTY

1909. A. M. (See No. 3341.)

## G66. HERMANN DOUTHITT

A. M., 1911; Student; b. July 20, 1886, Kiowa, Kan.; s. Edmond Page (b. Oct. 16, 1861, Indiana Co., Pa.) & Ella (Herman) Douthitt (b. Mar. 10, 1862, Mo.) Prepared at Hennessey, Okla., H. S.; A. B. Univ. of Okla., 1910. Scholarship Univ. of Ill., 1910-11. Member Unitarian Church; Sigma Xi; Bricklayers' Union. *Address*, Sulphur, Okla.

## ELZY FRANKLIN DOWNEY

1910. M. S. (See No. 3715.)

## RAYMOND WILLIAM DULL

1910. M. E. (See No. 1022.)

## G67. MARGARET STEEL DUNCAN

A. M. in L. & A., 1910; Teacher; b. Reading, Pa.; d. Samuel (b. Scotland) & Margaret (Christie) Duncan (b. *do.*) Prepared in Philadelphia H. S. for Girls; A. B., Bryn Mawr Coll., 1908; Honorary Fellow in French Univ. of Ill., 1909-10. Teaching in Hiram Coll., Hiram, Ohio. *Address*, 709 W. Springfield Ave., Urbana, Ill.

## WILLIAM VAN DUNKIN

1909. M. E. (See No. 1857.)

## CLARENCE LEROY EDDY

1909. C. E. (See No. 1322.)

## EDWARD MURRAY EAST

1904. M. S. (See No. 1487.)

## G68. JASPER FAY EASTMAN

M. S. in Agr., 1910; Investigator & Teacher; b. Mar. 17, 1887, Townsend, Mass.; s. George Sevanus (b. *do.*) & Emily Monroe (Wheeler) Eastman (b. *do.*) Prepared in Townsend H. S. B. S., Mass. Agr. Coll., 1907. Phi Kappa Phi; Fellowship, Univ. of Ill. Asst. Agronomist, New Hampshire College & Experiment Sta., Durham, N. H., 1907-9; Agronomist, New York State Sch. of Agr., Morrisville, N. Y. Member, Amer. Soc. Agro.; Amer. Breeders' Assoc. Married Mildred Ashforth Churton, Aug. 22, 1912. *Address*, Morrisville, N. Y.

## G69. JAMES EVERETT EGAN, JR.

A. M., 1910; Ph. D., 1912; Assistant; b. Feb. 25, 1886, Neoga, Ill.; s. James Edward, Sr. (b. Mar. 26, 1858, O.) & Mary Christina (Krapp) Egan (b. Apr. 14, 1865, Cumberland Co., Ill. Prepared in Frankfort, Ind. H. S. A. B., De Pauw Univ., 1908. Phi Lambda Upsilon; Fellow in Chem., 1911-12, Univ. of Ill. Married Mildred B. Knapp, Dec. 1, 1911, Bloomington, Ill. *Address*, 905 S. Wright St., Champaign, Ill.

## WILLARD LEO EGY

1909. M. S. (See No. 2935.)

## JESSIE ELLARS

1893. A. M. (See No. 598.)

## ARTHUR DONALDSON EMMETT

1905. A. M. (See No. 1489.)

## ARTHUR JACKSON ELLIS

1911. M. A. (See No. 3351.)

## G70. CLYDE WILBUR EMMONS

A. M. in Sci., 1909; Professor; b. June 6, 1881, Kent Co., Mich.; s. John H. (b. Kent Co., Mich.) & Martha Vilette (Lovejoy) Emmons. Prepared in Paw Paw, Mich., H. S.; A. B., Albion College, 1903; Grad. Asst. in Math., Univ. of Ill., 1905-10. Prof. Math. & Astron., Simpson's Coll., Indianola, Iowa. Surveyor, Vera Cruz, Mexico, 1911. Member M. E. Church. Married Fadge Harriet King, Aug. 18, 1904, Albion, Mich. Child, Frances Villettie, b. Nov. 23, 1910. *Address*, 1009 N. B. St., Indianola, Ia.

## G71. BERTHA LOFTIN EMPEY (HOAGLAND)

A. M., 1907; b. Dec. 25, 1884, Indianapolis, Ind.; d. George W. (b. Apr. 15, 1853, Cobden, N. Y.) & Effie M. (Loftin) Empey (b. June 19, 1859, Augusta, Ind.) Prepared in Shortridge H. S., Indianapolis, Ind.; Ind. Univ. & De Pauw Univ., 1903-4; A. B., Butler College, 1906. Pi Beta Phi. Married J. Randolph Hoagland, May 27, 1911, Indianapolis. *Address*, 1819 N. Capitol Ave., Indianapolis, Ind.

## LLOYD EDWIN ENGEL

1909. A. M. (See No. 2078.)

## MELVIN LORENIUS ENGER

1911. C. E. (See No. 2649.)

## G72. INEZ JOSEPHINE ENGLISH (LISTON)

A. M., 1909; b. Feb. 2, 1889, Bloomington, Ill.; d. Frank T. (b. Feb. 20, 1860, Bloomington, Ill.) & Sue (Riffe) English (b. Jan. 26, 1861, Alderson, W. Va.) Prepared in

Bloomington H. S.; A. B. Ill. Wesleyan, 1908. Alpha Xi Delta; Summa Cum Laude Fellowship in Univ. of Ill. Grad. School. Married Chas. E. Liston, Sept. 8, 1909, Bloomington, Ill. Child, Everett English, b. Oct. 12, 1910. *Address*, Bloomington, Ill.

## FRANK HARVEY ENO

1894. C. E. (See No. 639.)

## THOMAS REUBEN ERNEST

1908. A. M. (See No. 2959.)

## HENRY ELLSWORTH EWING

1908. A. M. (See No. 2654.)

## MARK FARGUSSON

1891. C. E. (See No. 498.)

## G73. FLORA EDITH FARMER

A. M. in L. & A., 1910; Teacher; b. Nov. 9, 1888; d. Francis Ardon (b. July 10, 1868, Canton, N. Y.) & Susan A. (Haile) Farmer (b. July 1, 1869, Gouverneur, N. Y.) Prepared in Syracuse H. S. A. B., Ewing Coll., 1909. Scholarship, Ewing Coll. to Univ. of Ill. *Address*, 162 Greenwood Place, Syracuse, N. Y.

## STANLEY PRINCE FARWELL

1910. M. S. (See No. 2966.)

## G74. MARY E. FAWCETT

A. M., 1909; Acting Dean of Women; b. Galena, Ill.; d. Horatio Henry (b. 1832, London, Eng.) & Annie (Holden) Chandler (b. *ibid.*) Prepared in Galena H. S. A. B., Ohio State Univ., 1907. Phi Beta Kappa; Kappa Alpha Theta. Asst. in Eng., Univ. of Ill., 1907-8; Instr. in Eng., 1908-10; Acting Dean of Women, 1910— *Address*, 806 W. Calif. Ave., Urbana, Ill.; *Bus. Add.*, Woman's Bldg., Univ. of Ill., *do.*

## BRUCE FINK

1894. M. S. (See No. 499.)

## G75. CHARLES ALBERT FISHER

A. M., 1910; Student; b. Oct. 3, 1884, Wheaton, Ill.; s. Herman Augustus (b. Aug. 4, 1850, Addison, Ill.) & Julia Waters (Blanchard) Fischer (b. Apr. 10, 1858, Galesburg, Ill.) Prepared in Wheaton Acad. A. B., Wheaton Coll., 1905. Y. M. C. A.; Scholarship in Math. Instr. in Math., Wabash (Ind.) H. S., 1905-6; *do.*, in Pullman (Wash.) H. S., 1906-8; *do.*, Physics, Wheaton Coll., 1908-9; Asst. in Math., Univ. of Ill., 1910-11; Fellow in Math., Univ. of Chicago, 1911-12. Member Congr. Church, *Address*, 52 Snell Hall, Univ. of Chicago, Chicago, Ill.

## G76. SARA CAROLYN FISHER

A. M., 1910; Ph. D., 1912; Instructor; b. Sept. 17, 1889, Bridgeport, Conn.; d. Lewis Beals (b. Apr. 30, 1857, Charlotte, Me.) & Fanny Amelia (Shaw) Fisher (b. Apr. 16, 1850, Rochester, N. Y.) Prepared in Canton (N. Y.) H. S. Phi Beta Phi. Scholarship in Psych. A. B., Lombard Coll., Galesburg, Ill. Grad. study, Clark Univ., 1910; Instr. Math. Univ. Columbia, 1912— Author: Arithmetic and Reasoning in Children. *Pedagogical Seminary*, Vol. XIX, 1912, pp. 48-78. *Address*, 530 W. 123d St., New York City.

## CLARENCE WILSON FISKE

1911. M. E. (See No. 1860.)

## G77. PAUL NELSON FLINT

M. S., 1906; Investigator & Teacher; b. Feb. 22, 1883; s. John S. (b. Aug. 11, 1856, Addison, Mich.) & Eva (Kelley) Flint (b. Mar. 9, 1856, Cement City, Mich.) Prepared in Brooklyn (Mich.) H. S. Coumbian Lit. Soc. B. S. in Agr., Mich. Agr. Coll. Author: Feeding Tennessee Steers in Georgia, Ga. Exp. Sta. Bull.; Spanish Peanuts and Soy Beans, *do.*; Dairy Herd Records, *do.*; Protein Requirements for Growing Calves, *do.* Member Amer. Breeders Assoc.; Amer. Soc. of Animal Nutrition. Married Bernice Rogers, Dec. 26, 1906, Cement City, Mich. Children, John S., b. Apr. 24, 1909; Mary, b. July 21, 1911. *Address*, Cement City, Mich.

## G78. CON C. FLYNN

A. M., 1911; Stenographer; b. July 28, 1887, Galesburg, Ill.; s. M. F. (b. Wyanet, Ill.) & Theresa (Hickey) Flynn. Prepared in Galesburg H. S. and Knox Acad. A. B. Knox Coll., 1910. Knox Scholarship at Univ. of Ill.; Pres. Knox Orat. Assoc.; Ed. Knox Student. Asst. in Biol., Knox Coll.; Stenog., C. B. & Q. R. R., 1912. *Address*, 247 N. Academy St., Galesburg, Ill.

## ROBERT HUMPHREY FORBES

1897. M. S. (See No. 683.)

## G79. CLAIRE VESTA FORREY

A. M., 1910; Teacher; b. July 1, 1880, Wawaka, Ind.; d. Thomas Jefferson & Vesta (Wetzel) Forrey. Prepared in Wawaka H. S. Phi Beta Kappa. Scholarship in Math. A. B. Miami Univ., 1909. Teacher in Lake Erie Coll., Painesville, O., 1910-11; in Somerset (Ky.) H. S., 1911-12. *Address*, Wawaka, Ind.

## G80. CHESTER HUME FORSYTH

A. M., 1910; Professor; b. Mar. 17, 1881; s. J. T. (b. 1846, Trafalgar, Ind.) & Melissa J. (Pritchard) Forsyth (b. 1853, Ninevah, Ind.) Prepared in Trafalgar H. S. and Butler Prep. Coll. Delta Tau Delta; Gamma Alpha; Capt. Butler Coll. baseball team, 1905. A.B., Butler Coll., 1906. Attended Cornell Univ., 1906-7; Univ. of Mich., 1911-12. Asst. Instr. in Math., Univ. of Ill., 1907-11; *do.*, Univ. of Mich., 1911-12. Acting Prof. of Math., Eureka Coll., 1912— Author: Comparison of Expenses of Fraternity and Non-Fraternity Men, *Science*, 1910; Construction and Graduation of a Rural Life Table, *The Record of Amer. Inst. of Actuaries*, Vol. 1, No. 3, 1911; Correlation Between Ages and Grades, *Jour. of Educ. Psych.*, Vol. III, No. 3, 1912. Member Jun. Record Club, Mich.; Math. Club, Mich. and Ill. *Address*, Trafalgar, Ind.

## FRED GATES FOX

1903. A. M. (See No. 1123.)

## HARRY BERT FOX

1905. M. S. (See No. 1325.)

## WILBUR JOHN FRASER

1902. M. S. (See No. 735.)

## G81. \*ENOCH ABRAM FRITTER

A. M., 1906; Professor; b. May 28, 1855, Lancaster, O.; s. Enoch (b. Apr. 3, 1829, Stafford Co., Va.) & Elizabeth Sarah (Courtright) Fritter (b. Fairfield Co., O.) Prepared in Ill. State Nor. Univ. A. B. Findlay Coll., 1892; A. M., *ibid.*, 1897. Pres. Univ. of Middle Tenn., Tullahoma, 1906-9; Prof. of Educ. and Math., Findlay Coll., 1909. Author: A Visit to Old Salem and the Bible Among Books in American Literature, Amer. Pub. Assoc., 1902, pp. 694-783; Editor and Publisher of *Educ. Jour.*, Tullahoma, Tenn., 1906-9; ten articles on Agriculture, *Ohio Teacher*, Vol. XXXII, 1911-12. Member Religious Educ. Assoc.; Amer. Hist. Assoc.; Amer. Geo. Soc.; Amer. Sociol. Soc.; Congress of Arts and Sciences (World's Exposition, St. Louis). Married Margaret Addie Mauzey, Apr. 3, 1877, Shelbyville, Ill. Children, Edna Elizabeth, b. June 28, 1878; Clara Theresa, b. Apr. 10, 1880; Lawrence Emerson, b. Aug. 26, 1882 (d. 1897); Mary Estella, b. July 15, 1888; Bertha, b. June 16, 1890; Enoch Marion, b. Mar. 3, 1892. Died Sept. 16, 1912, at Findlay, Ohio.

## GIKAN FUJIMURA

1911. M. S. (See No. 4668.)

## RALPH HAWES GAGE

1907. C. E. (See No. 1865.)

## WALTER LEE GAINES

1910. M. S. (See No. 3365.)

## CLARENCE ORAN GARDNER

1911. A. M. (See No. 3747.)

## G82. CARLTON D. GARLOUGH

A. M., in L. & A., 1909; Supt. Schs.; b. Oct. 16, 1863, Clark Co., O.; s. Edward Roward (b. Mar. 7, 1837, *do.*) & Eliza Ann (Williams) Garlough (b. Dec. 14, 1842, Auglaize Co., O.) Prepared in Wittenberg Coll. Ph. B., 1887, A. B., 1888, Hillsdale, O., Coll. Phi Delta Theta. Supt. of Schs., Brookston, Ind.; Teacher Math., Summer, 1912, I. S. N. U. Member Christian Church. Married Mattie T. Bolser, Dec. 24, 1888, Springfield, O. Children, Wilbur Hawson, b. May 29, 1890; Infant son, b. Apr. 30, 1895, (d. May 12, 1895); Jay Harold, b. Sept. 21, 1903; Marguerite Lucile, b. Mar. 28, 1905. *Address*, Brookston, Ind.

## CHARLES HUNTER GARNETT

1897. A. M. (See No. 943.)

## LLOYD GARRISON

1911. E. E. (See No. 2982.)

## ALPHONSO SAMUEL GATES

1886. C. E. (See No. 342.)

## ANDREW WALLACE GATES

1895. C. E. (See No. 687.)

## MARY LOUISE GAY

1910. M. A. (See No. 2668.)

## G83. HENRY WILLIAM GELLER

M. S. in Agr., 1906; b. Jan. 5, 1875, Roumania. B. S. A., Mich. Ag. Coll., 1904. *Address* (†)

## G84. WALTER BYRON GERNERT

M. S., 1911; Ph. D., 1911; Assistant; b. Sept. 2, 1881, Fredericksburg, Pa.; s. Hiram (b. Nov. 16, 1842, Jonestown, Pa.) & Lucy (Kirst) Gernert (b. Feb. 28, 1847, Frede-

ricksburg, Pa.) Prepared in McPherson, Kan., Coll. B. S., Kan. State Agr. Coll., 1907. Fellowship, Univ. of Ill., 1908-11. *Address*, 503 E. Daniel St., Champaign, Ill.

## CHARLOTTE MITCHELL GIBBS

1908. A. M. (See No. 2094.)

## WILLIAM DAVID GIBBS

1894. M. S. (See No. 736.)

## J. P. GILBERT

1906. A. M. See No. 2388.)

## FRANCES EMELINE GILKERSON (ALLYN)

1904. A. M. (See No. 1870.)

## FREDERICK WILLIAM GILL

1910. M. S. (See No. 2669.)

## BELLE IRENE GILLESPIE (GRAY)

1903. A. M. (See No. 1679.)

## HENRY ALLAN GLEASON

1904. A. M. (See No. 1498.)

## G85. LLOYD GOBLE

(Brother of No. G86)

A. M., 1907; Teacher; b. Dec. 16, 1868, Westfield, Ill.; s. Benjamin Franklin (b. Sept. 7, 1837, Westfield, Ill.) & Ann (Brown) Goble (b. Jan. 4, 1835, Richmond Co., Ky.) Prepared in Westfield Coll. B. S. 1893, M. S. 1895. Teaching Lit. & Ger., State Nor. Sch., River Falls, Wis. Author, Shortcomings of H. S. Eng., Pub. by Board of Regents for Nor. Schs., Madison, Wis. Member, N. E. A., 1911. Married Carolyn Nelle Green, July 30, 1927, Paris, Ill. Child, Alfred Theodore, b. Jan. 24, 1909. *Address*, River Falls, Wis.

## G86. ROXANA GOBLE

(Sister of No. G85)

A. M., 1903; Teacher; b. Aug. 22, 1876, Westfield, Ill.; d. Benjamin F. (b. Sept. 7, 1837, Westfield, Ill.) & Ann (Brown) Goble (b. Jan. 4, 1835, Richmond Co., Ky.) Prepared in Westfield Coll. Acad.; A. B. Westfield Coll., 1901. Teaching, Westfield, Ill., 1903-4; Chester, Ill., 1904-6; Westfield, 1906-7; Elgin, 1907-12. *Address*, Westfield, Ill.

## G87. LEON GOLDMERSTEIN

A. M., 1911; Engineer; b. Oct. 30, 1876, Konotop, Russia; s. Matthew (b. Voroneje, Russia) & Rachel (Ulianski) Goldmerstein (b. St. Petersburg, Russia.) Prepared in Gymnasium of Niejin, Russia; A. B. Univ. of St. Petersburg. In charge of the Foreign Review of the *Jour. Amer. Soc. Mech. Engrs.* In Russian Govt. Service. Published several books in Russian, German and French. Assoc. Mem. A. I. E. E. *Address*, 29 W. 39th St., New York City.

## G88. EDWIN STANTON GOOD

M. S. 1906; Educator; b. Mar. 16, 1871, Clarence Center, N. Y.; s. John (b. Nov. 13, 1829, *do.*) & Esther (Hummel) Good (b. 1834, *do.*) Prepared in Flint Nor. Sch.; Fenton Nor. Sch., Mich.; B. S. Mich. Agr. Coll., 1903; Alpha Zeta. Teacher Commercial Subjects, Flint Nor. Sch., 1890-4; Clerk, Bus. Off., Mich. Agr. Coll., 1894-6; Secy. to Pres., Mich. Agr. Coll., 1896-9; Asst. in An. Husb., Agr. Exp. Sta., 1903-4; Inst. in An. Husb. & Asst. in Exp. Sta., 1904-6; Head, Div. An. Husb., Ky. Agr. Exp. Sta., Lexington, Ky., 1906— Author: Bull. on Sheep Scabies, No. 143, Ky. Exp. Sta., May, 1909, 28 pp.; Results of Dipping Sheep Affected with Scabies in Tobacco Dips, with and without the addition of Flowers of Sulphur, Bull. No. 157, 1911, Ky. Exp. Sta. 13 pp.; Results of Four Years' Work on the Etiology of Infectious Abortion in Cows & Mares, Ky. Exp. Sta., 1912, 75 pp.; Numerous articles on Agr. Subjects. Member Presb. Church. Married Louise Austin Millikan, June 24, 1908, Warren, O. *Address*, Lexington, Ky.

## G89. GEORGE ALFRED GOODENOUGH

M. E., 1900; Professor of Thermodynamics, University of Ill.; b. May 3, 1868, Davison, Mich.; s. James Webster (b. Oct., 1843, Niagara Falls) & Eliza (Gifford) Goodenough (b. Feb., 1844, Oshawa, Can.) Prepared in Flint H. S. Tau Beta Pi. B. S. 1892, Mich. Agr. Coll.; Asst. Prof. Mech. Eng., Univ. of Ill., 1899; Assoc. Prof. M. E., 1905; Prof. of Thermodynamics, 1911— Author: First Course in Calculus (with E. J. Townsend) 425 pp., Holt & Co., 1907; Essentials of Calculus (with E. J. Townsend) 330 pp., Holt & Co., 1910; Principles of Thermodynamics, 327 pp., Holt & Co., 1911; Chapter on Thermodynamics, Amer. Civil Engineers' Hand-book. Member Amer. Math. Soc., 1904; Married Elizabeth Clara Kitzmiller, Sept. 27, 1894, Scranton Pa. *Address*, 605 S. Lincoln Ave., Urbana, Ill.

## G90. HUGH BYRON GORDON

M. S. in Chem., 1910; Ph. D. 1912; Asst. Chemist; b. Mar. 23, 1882, Georgetown, O.; s. Sidney Corwin (b. Dec. 29, 1840, Trumbull Co., O.) & Olevia (Marshall) Gordon (b. 1845, Brown Co., O.) Prepared in Miami Univ. Acad.; A. B., *cum laude*, Miami Univ., 1908; Scholarship Univ. of Ill., 1908-9; Fellowship, 1909-10; Grad. Asst., 1910-12. Worked

an electrolytic analysis of brass, & vapor pressure lowering of water by solutes; Asst. Chemist, U. S. Bureau of Chem.; Phi Lambda Upsilon; Amer. Chem. Soc.; Ill. State Acad. Sci. *Address*, 1515 W. Monroe St., Chicago, Ill.

## JOSEPH HINKLEY GORDON

1901. A. M. (See No. 1499.)

## ADOLPH GORE

1908. A. M. (See No. 2394.)

## G91. CORNELIUS GOUWENS

A. M., 1911; Teacher; b. May 22, 1889, South Holland, Ill.; s. John (b. Nov. 25, 1865, *do.*) & Cornelia (Pearlberg) Gouwens (b. Dec. 25, 1867, *do.*). Prepared in Thornton Twp. H. S.; B. S., Northwestern Univ., 1910. Phi Beta Kappa; Sigma Xi; Grad. Scholarship, Univ. of Ill., 1910-11. *Address*, South Holland, Ill.

## G92. DANIEL THOMAS GRAY

M. S. in Agr., 1905; b. Jan. 27, 1878, Harrison Co., Mo. B. S.; Univ. of Mo., 1904. *Address*, (†)

## G93. JOSEPH EAMES GREAVES

M. S., 1908; Prof.; b. Nov. 2, 1880, Logan City, U.; s. Joseph C. & Catherine M. (Eames) Greaves (b. Sept. 22, 1855, Logan, U.) Prepared in U. Agr. Coll. B. S., Utah Agr. Coll., 1904; Ph. D., Univ. of Calif., 1911. Thompson Fellowship, Univ. of Calif., 1910-11. Asst. Chem., U. Exp. Sta., 1904-8; Assoc., 1908-9; Asst. Prof. of Chem., U. Agr. Coll., 1908-11; Assoc. Prof., 1911; Prof. Physiol. Chem., 1912— Author: Milling Qualities of Wheat (Jr. author), U. Exp. Sta., Bull. 103, pp. 243-76; Effects of Sol. Salts on Insol. Phosphates, *Jour. Biol. Chem.*, Vol. 7, pp. 287-319. The Influence of Chlorine on the Determination of Nitric Nitrogen (Jr. author), *Jour. Amer. Chem. Sec.*, 756-7; The Production & Movement of Nitric Nitrogen in Soil (Jr. author), *Centr. für Bakter. II*, 1912; 115-147; Distribution of the Nitrogen of Wheat between the Flour Bran & Shorts, (Sr. author), *Jour. Agr. Sci.*, Vol. 4, 1912, 376-9; The Movement of Nitric Nitrogen in Soil & its Relationship to Nitrogen Fixation, U. Exp. Sta., Bull. 114, 181-94. Member Amer. Assoc. for Adv. of Sci. Married Percy Dudley, June 10, 1907, Logan, U. Children, Joseph Dudley, b. May 18, 1908; Florence Dudley, b. July 2, 1909. *Address*, 127 S. 5th St., W., Logan, U.

## BESSIE ROSE GREEN

1910. A. M. (See No. 2994.)

## EDWIN GARDNER GREENMAN, JR.

1907. M. E. (See No. 1684.)

## NINA VIVIAN GRESHAM

1911. A. M. (See No. 4175.)

## HARRY NORMAN GRIDLEY

1902. A. M. (See No. 1503.)

## GEORGE LYMAN GRIMES

1904. Mech. Eng. (See No. 1028.)

## G94. ANTONIO GUELL

M. E. and E. E., 1910; Instructor; b. July 8, 1882, San Jose, Costa Rica; s. Santiago (b. Santa Clara, Cuba) & Manuela (Gutierrez) Guell (b. San Jose, Costa Rica). Prepared in Pub. Sch. & Liceo de Costa Rica, San Jose, Costa Rica; B. S., La. State Univ., 1905; M. S., 1906. Asst. Mech. Engr., 1906-7; Instr. in Romance Langs., La. State Univ., 1907-8; Res. Fellow, E. E. Dept., Univ. of Ill., 1908-10; Instr. in M. E., La. State Univ., 1910-12. M. E., Univ. of Ill., 1907. Author: Mechanical Stresses in Transmission Lines, Bull. No. 54, Eng. Exp. Sta., Univ. of Ill. Sigma Xi; Assoc. Member, A. I. E. E. Married Nicolsa Tristan Guell, Aug. 12, 1911, San Jose, Costa Rica. *Address*, P. O. Box 168, Baton Rouge, La.

## LAURENCE RICHARD GULLEY

1911. M. S. (See No. 4182.)

## JOHN CHRISTOPHER GUSTAFSON

1906. A. E. (See No. 2399.)

## G95. JOHN EARL GUTBERLET

A. M., 1911; Asst. in Zool.; b. Mar. 18, 1887, Courtland, Nebr.; s. William (b. Sept. 14, 1848, Cœur Hessen, Ger.) & Flora (Pelican) Gutherlet (b. Apr. 24, 1865, Prague, Austria). Prepared in Hardy, Nebr., H. S. & Bethany Acad., Lindsborg, Kan. A. B., 1909; Asst. in Zool., 1910-12. Member Sigma Xi; Gamma Alpha. *Address*, 910½ W. Calif. St., Urbana, Ill.

## LUDWIG GUTMAN

1910. E. E. (See No. 2106.)

## ALTA GWINN

1910. A. M. (See No. 3000.)



## HENRY WILLIAM HACHMEISTER

1909. M. S. (See No. 2678.)

## FRANK STANLEY HADFIELD

1905. Mech. Eng. (See No. 2107.)

## G96. ROBERT MURRAY HAIG

A. M. in Econ., 1909; Instr.; b. Oct. 3, 1887, Columbus, O.; s. James (b. Feb. 24, 1861, *do.*) & Mary Caroline (Murray) Haig (b. Jan. 26, 1860, *do.*) Prepared in Central H. S., Columbus, O. Delta Tau Delta. Special honors in Econ.; Schol., Univ. of Ill., 1908-9; Garth Fellow in Pol. Econ., Columbia Univ., 1911-12. A. B., Ohio Wesleyan Univ., 1908; Ph. D., Columbia Univ., 1912. Private Secy. and Res. Asst. to Dean Kinley; Instr. in Econ., Columbia Univ., July, 1912— Member M. E. Church; Univ. of Ill. Club. Married Gertrude M. Hopping, June 20, 1912, Indianapolis, Ind. *Address*, 221 Sherman Ave., New York City. *Bus. Add.*, Columbia Univ., *do.*

## G97. GEORGE CLARK HAINES

M. S. in Sci.; b. Aug. 30, 1884, Durand; s. G. M. Haines. B. S., Beloit Coll., 1908. *Address*, Durand, Ill. (†)

## HARRY GRAY HAKE

1910. M. S. (See No. 3002.)

## ARTHUR RAYMOND HALL

1902. A. M. (See No. 1506.)

## ELIZABETH TWINING HALL

1901. A. M. (See No. 1335.)

## LOUIS DIXON HALL

1906. M. S. (See No. 1222.)

## MARGARET HOPE HALLETT

1911. A. M. (See No. 4187.)

## G98. KATHARINE CAROLINE HALSEY

A. M., 1909; Student; b. Sept. 24, 1886, Lake Forest, Ill.; d. John J. (b. Nov. 23, 1848, Louisville, Ky.) & Elizabeth (Gardner) Halsey (b. Feb. 22, 1863, Buskirk's Bridge, N. Y.) Prepared in Ferry Hall Sem., Lake Forest. Iliola; Kappa Kappa Gamma; Scholarship in Pol. Sci. A. B., Lake Forest Coll., 1908. Secy. Y. W. C. A., till summer 1911; Student, Nat. Tr. School (Y. W. C. A.), 1911-12. *Address*, 3 Gramercy Park, New York City.

## G99. NAIN DELF HAMILTON

M. S. in Chem. Eng., 1907; b. Mar. 26, 1879, Wells Co., Ind.; s. William Marshall (b. Mar. 31, 1840, Rush Co., Ind.) & Mary Elizabeth (Beaty) Hamilton (b. Sept. 18, 1840, Holmes Co., O.) Prepared in North Manchester Coll. Delta Tau Delta. Fellow in Indus. Chem., 1906-7. A. B. Univ. of Ind., 1902. Factory Executive for Corn Products Refining Co., 1907-10; Traveling Salesman, W. M. Welch Mfg. Co., 1910-12; Correspondent and Salesman, Typewriters Distributing Syndicate, 1912— Author: *The Weathering of Coal*, Univ. of Ill., 1907, 25 pp. *Address*, 1225 Dearborn Ave., Chicago, Ill.; *Bus. Add.*, 166-168 N. Mich. Ave., Chicago.

## G100. HOWARD SPURR HAMMOND

A. M., 1909; Assoc. Prof.; b. Jan. 18, 1885, Goshen, Conn.; s. George S. (b. 1848, Lincoln, Eng.) & Emily Jennie (Spurr) Hammond (b. May, 1843, Salisbury, Conn.) Prepared in Fordington H. S., Conn. Sigma Xi; Gamma Alpha. A. B., Ohio State Univ., 1908. Instr. in Bot., State Univ. Ia.; Asso. Prof. of Bot., New Mex. Coll. of Agr. & Mech. Arts. Author: *Embryology of Oxalis Corniculata L.*, *Ohio Naturalist*, 1908; *Some Mid-winter Mosses*, *Amer. Botanist*, 1909. Member Nat. Geog. Soc.; Amer. Assoc. for Adv. of Sci. Married Sara Louise Kerr, Aug. 4, 1909. *Address*, State Coll., N. Mex.

## G101. JAMES WESTON HAMMOND

M. S., 1908; Assistant; b. Dec. 21, 1884, Waterloo, Ia.; s. Robert Alexander (b. St. Clairsville, O.) & Linnie (Brown) Hammond (b. *do.*) Prepared in Bridgeport (Ohio) H. S. B. S., Ohio State Univ., 1906. Asst. in An. Husb., Ohio Agr. Exp. Sta. *Address*, 260 N. Bever St., Wooster, O.; *Bus. Add.*, Ohio Exp. Sta., Wooster, O.

## PAUL JOHN HANZLIK

1911. A. M. (See No. 3388.)

## G102. SADA ANNIS HARBARGER

A. M., 1909; Asst.; b. Aug. 13, 1884, Columbus, O., d. James Winfield (b. Jan. 20, 1852, Clarion Co., Pa.) & Adaline Samantha (Burt) Harbarger (b. Oct. 26, 1855, Jackson Co., O.) Prepared in Clinton Twp. H. S., Franklin Co., O. Alethenai; Grad. Club; Phi Beta. A. B., Ohio State Univ., 1906. Teacher of Ger., Worthington (Ohio) H. S.; Asst. in Eng., Univ. of Ill., 1907— Member M. E. Church. *Address*, 3147 North High St., Columbus, O. *Bus. Add.*, 1101 W. Calif. St., Urbana, Ill.

## G103. WILLIAM IVERSON HARGIS, JR.

M. S., 1911; Civ. Eng.; b. Oct. 1, 1886, Oxford, Miss.; s. William Iverson (b. 1852, Tyro, Miss.) & Laura (Adair) Hargis (b. 1857, *do.*) Prepared in H. S., Oxford, Miss. Grad. Scholarship. B. E., Univ. of Miss., 1907. Constr. Civ. Engr. *Address*, 308 Andrews Bldg., Dallas, Tex.

## JOHN JAMES HARMAN

1906. M. E. (See No. 1687.)

## G104. MERRITT HARPER

M. S., 1902; Asst. Prof.; b. Oct. 24, 1877, Grove City, O.; s. James (b. Nov. 9, 1844, Kingston, Ont., Can.) & Elizabeth Ann (Seeds) Harper (b. Nov. 15, 1855, Grove City, O.) Prepared in Grove City H. S.; O. State Univ., 1897-1901. B. S., O. State Univ., 1901. Special Agt. in Grass & Forage Crop Investigation, U. S. Dept. of Agr., 1902-5; Asst. in An. Husbandry, Univ. of Mo., 1902-3; Asst. in Agr., Univ. of Mo., 1903-5; Instr. in Animal Husbandry, Cornell Univ., 1905-7; Asst. Prof., same, 1907— Author: Books, *Manual of Farm Animals*, N. Y., The MacMillan Co., 545 pp., 1911; *Practical Horse Training & Breaking*, N. Y., The MacMillan Co., 1912; *The Horse, His Breeding, Care and Use*, N. Y., Orange Judd & Co. (in preparation); various Articles on Horse Training, Handling, Feeding, etc., *Bailey's Encyclopedia*; Magazine Articles on different phases of the horse problem in *The Cornell Countryman*, *Amer. Breeders' Mag.*, *The Outlook*; numerous Pamphlets for the Cornell Reading Course for Farmers; Cornell Rural School Leaflet—First Lessons on the Horse; also many miscellaneous publications concerning the Horse. 32d degree Mason. Married Elizabeth M. Tanton, July, 1909, Hubbardsville, N. Y. *Address*, Ithaca, N. Y.

## CHESTER ELLIS HARRIS

1903. A. M. (See No. 1688.)

## G105. ANNABEL RUTH HARRISON (JORDAN)

A. M., 1909; b. July 3, 1888, Marseilles, Ill.; d. William Henry (b. Jan. 22, 1845, N. Y.) & Cora Evelyn (Fleming) Harrison (b. Sept. 1, 1859, Marseilles, Ill.) Prepared in Ottawa H. S. Scholarship, Univ. of Ill. A. B., Knox Coll., 1903. Teacher, 1909-11, in Mazon, Ill. Member Baptist Church. Married John Clark Jordan, Aug., 1911, Galesburg, Ill. *Address*, 905 W. California Ave., Urbana, Ill.

## G106. BRUCE MAGILL HARRISON

M. S., 1908; Instructor; b. Mar. 29, 1881, Ottawa, Kan.; s. Thomas Wilson (b. Putnam Co., Ind.) & Lillias (Perkins) Harrison. Prepared in Acad. of Ottawa Univ., Ottawa, Kan. Scholarship in Zool. B. S., Ottawa Univ., 1905. Teacher in Quincy, Ill., 1908-10; Instr. in Ia. State Coll., 1910— Mem. Amer. Assn. Adv. of Sci. Married Lessie May Confare, Aug. 11, 1909, Ames, Ia. Child, Dwight, b. Aug. 14, 1911. *Address*, Ames, Ia.

## SAMUEL ALEXANDER HARRISON

1888. A. M. (See No. 312.)

## ALFRED ERNEST HARVEY

1894. C. E. (See No. 648.)

## G107. CASSIUS CLAY HAYDEN

M. S., 1909; Chief in Dairy Husb.; b. Dec. 1, 1871, Perry Co., O.; s. Leander (b. Oct. 4, 1844) & Sarah (Moore) Hayden (b. Mar. 11, 1848.) Prepared in Spring Arbor Sem., Mich. B. S. A., Ohio State Univ. Townshend Lit. Soc. Creamery operator and foreman of sanitary milk plant, 1902-3; Asst. in Coll. of Agr. and Agr. Exp. Sta., Univ. of Ill., 1903-5; Instr., and Asst. in Sta., 1905-6; Assoc. and Asst. in Sta., 1906-9; Asst. Prof. and First Asst. in Sta., 1909-11; Asst. Prof., Asst. Chief in Sta., and Acting Head of Dept., 1911-12; Chief in Dairy Husb., Agr. Exp. Sta., Agr. Coll., Wooster, O., 1912— Author; Agr. Exp. Sta. Bulls.: *Testing Milk on the Farm*; *The Illinois Competitive Cow Test*; *Feeding Dairy Cows*; *Alfalfa Hay vs. Timothy Hay and Alfalfa Hay vs. Bran for Dairy Cows* (with Prof. Fraser); *Bran for Dairy Cows*; *Balanced and Unbalanced Rations*; also articles for agricultural papers. S. S. Supt. First M. E. Church, 1909-11. *Address*, Agr. Exp. Sta., Wooster, O.

## EMERY ROE HAYHURST

1905. A. M. (See No. 1882.)

## CARL HAYS

1911. C. E. (See No. 1513.)

## CHARLES IRVING HAYS

1894. M. S. (See No. 23.)

## OPAL HELLER

1899. M. L. (See No. 650.)

## CARL AUGUST HELLMANN

1909. M. S. (See No. 2682.)

## ADOLPH HEMPEL

1898. M. S. (See No. 875.)

## LORA ATKINS HENION

1911. A. M. (See No. 3017.)

## G108. CARL HENNINGER

A. M. in L. & A., 1908; b. July 18, 1881, Butterville, Ind.; s. R. Henninger. A. B., Ind. Univ., 1907. *Address*, 1036 Windsor St., Indianapolis, Ind. (†)

## NELSON WILLIAM HEPBURN

1910. M. S. (See No. 3018.)

## FRANK ELMER HERDMAN

1889. Mech. Eng. (See No. 386.)

## G109. EDWARD OTTO HEUSE

M. S., 1907; Fellow; b. Mar. 25, 1879, Madison, Ind.; s. Otto (b. Aug., 1855, Madison, Ind.) & Louise (Schierling) Heuse (b. May, 1857, Madison, Ind.). Prepared in Madison H. S. Y. M. C. A.; Sigma Chi; Phi Lambda Upsilon. B. S., Hanover Coll., 1900; A. M., same, 1906. Attended Cornell, summer, 1901; Univ. of Ill., 1903-7. Taught in Noblesville, Ind., H. S., 1900-1; in Webb City, Mo., Coll., 1901-2; Chemistry & Physics, Antioch Coll., Yellow Springs, O., 1903; Dept. of Physical Sci., winter & spring term, same; Asst. in Chemistry, Univ. of Ill., 1903-7; in Streator Twp. H. S., 1907-8; Prof. of Chem., Upper Iowa Univ., 1908-12; Registrar, same, 1909-12; Fellow in Chem., same, 1912— Author: Decomposition of Hydrated Ammonium Salts (with W. M. Dehn, *Jour. of Am. Chem. Soc.*, 1907, 28 pp. *Address*, 904 W. Illinois St., Urbana, Ill.

## EUGENE STUART HIGHT

1911. M. S. (See No. 4210.)

## G110. ALVA JAY HILL

A. M., 1909; Univ. Assistant; b. May 10, 1880, Deshler, O.; s. Rufus (b. 1850, Wood Co., O.) & Laura (McClain) Hill. Prepared in Toledo, O., H. S. A. B., O. State Univ., 1906. *Acacia*. Instr. in Math. in Acad., 1907-9; taught Commer. Law, Philippine School of Commerce; also Supervisor of Schools, 1909-10; Chief Deputy Sheriff of Manila, P. I., 1910-11; Asst. in Economics, 1911-12. Private in 6th O. Vol. Inf. in Cuba. A. F. & A. M. & O. E. S. Married Jessie F. Harrison, May 30, 1907, Covington, Ind. *Address*, *Acacia* Fraternity, 505 E. Green, Champaign, Ill.

## FRANK WILLIAM HILLMAN

1909. C. E. (See No. 2413.)

## G111. WILLIAM CHARLES HILMER

Ph. D., 1910; Asst. Prof.; b. May 11, 1871, Reinbeck, Ia.; s. Frederick E. (b. 1827, Germany) & Aletta S. (Werner) Hilmer (b. 1829, *do.*) Prepared in Gladbrook, Ia., High School; Charles City Coll. A. B. German Wallace Coll., 1899; A. M., 1903, *ibid.* Taught Ger. & French, Upper Ia. Univ., 1900-6; Asst. in Ger. Univ. of Ill., 1906-8; Inst. in Ger. Oberlin Coll., 1908-10; same in Ger. & French, O. Wesleyan Univ., 1910-11; Asst. Prof., same, 1911— Author: The Rime in Schiller's Poems, Jennings & Graham, Cincinnati, O., 1911, pamphlet, 96 pp. Member M. E. Church; Assoc. of Modern Lang. of America. Married Emma E. Schmidt, 1894, Charles City, Ia. Child, Katherine Melva, b. Feb. 26, 1905. *Address*, 16 E. Fountain Ave., Delaware, O.

## G112. EDWIN FRÉDERICK HIRSCH

A. M., 1911; Student; b. Aug. 18, 1886, Milwaukee, Wis.; s. John Fred (b. Jan. 25, 1851, Hazel Green, Wis.) & Maria Louise (Weiland) Hirsch (b. Aug. 14, 1852, Allegheny, Pa.) Prepared in Charles City Coll.; Wis. Coll. of Phys. & Surg., 1907-8; Northwestern Univ., 1906-7, 1908-10. A. B. Northwestern Univ., 1910. Gamma Alpha; Phi Beta Kappa; Sigma Xi; Grad. Scholarship, 1910-11. Grad. work at Univ. of Chicago, 1911— *Address*, Wauwatosa, Wis.

## G113. JONAS EWING HITE

M. S., 1909; Farmer; b. June 19, 1883, Lancaster, O.; s. R. P. (b. Jan. 19, 1856, Lancaster, O.) & Martha A. (Ewing) Hite (b. Oct. 31, 1862, *do.*) Prepared in Gallatin Training Sch. B. S. A., Univ. of Tenn., 1904. *Acacia*; Sigma Xi. Dir. Dept. of Agr. Ext., Ga. State Coll. of Agr., 1909-11; Farming, 1911— Married Stella M. Brown, Nov. 15, 1911, Gallatin, Tenn. *Address*, Gallatin, Tenn.

## HENRY ELMER HOAGLAND

1910. A. M. (See No. 4215.)

## ALBERT CLAUDE HOBART

1898. C. E. (See No. 1032.)

## ARTHUR CASSON HOBBLE

1911. E. F. (See No. 1517.)

## G114. MARGARETIE CAROLINE HOCHDORFER

A. M., 1909; Teacher; b. Oct. 31, 1886, Cambridge, Mass.; d. K. F. Richard (b. Magdeburg, Ger.) &amp; Hettie Frye (Bearce) Hochdorfer (b. East Hebron, Me.) Prepared in Wittenberg Acad., Springfield, O. A. B., Wittenberg Coll., 1906. Attended Marburg Univ.,

Ger., 1909-10. Fellow in Ger., Univ. of Ill., 1908-9; Teacher of Ger., Rogers Hall School, Lowell, Mass., 1910—*Address*, Rogers Hall, Lowell, Mass.

## G115. HANS JACOB HOFF

Ph. D., 1908; b. Sept. 22, 1872, Sweden; s. H. M. & Sarah Hoff. Prepared at Bethany Coll., Lindsborg, Kan., A. B., 1901. *Address*, Univ. of Wash., Seattle, Wash.

## PAUL ALEXANDER HOFFMAN

1910. M. S. (See No. 3782.)

## VERNON LEO HOLLISTER

1911. E. E. (See No. 3025.)

## G116. EMMA HOLMER

A. M., 1911; Teacher; b. June 9, 1887, Alexis Ill.; d. Nels A. (b. 1862, Inntsløf, pr. Broby, Sweden) & Minnie (Bengston) Holmer (b. 1862, Alexis, Ill.) Prepared in Knox Acad.; Knox Coll. 1904-8. A. B., Knox Coll., 1908. Taught in Alexis H. S., 1908-9; Waupun, Wis., 1909-10; Student, Univ. of Ill., 1910-11; Teacher in H. S., Quincy, Ill., 1911—*Address*, Alexis, Ill.; *Tem. Add.*, Quincy, Ill.

## G117. ALFRED WILLIAM HOMBERGER

A. M., 1908; Ph. D. 1910; Professor; b. May 18, 1886; s. Robert (b. Sauk City, Wis.) & Anna T. (Schoenberg) Homberger (b. Roxburg, Wis.) Prepared in Sauk City H. S. Alpha Tau Omega; Gamma Alpha; Phi Lambda Upsilon; Sigma Xi; Honors in Chem.: Fellowship, 1907-8, 1909-10; Univ. Göttingen, Ger., 1908-9. A. B., Univ. of Wis., 1910. Instr. in Chem., Rose Poly. Inst., Terre Haute, Ind., 1905-7; Prof. of Chem., Ill. Coll., 1910-11; same, Wesleyan Univ., 1911— Author: Quantitative Estimation of Tellurium (with Victor Leuber), *Jour. of Amer. Chem. Soc.*; Umlagerungen in der Fenchone Reihe (with Otto Wallach), *Annalie der Chemie*; Molecular Rearrangements in the Camphor Series (with W. A. Noyes), *Jour. of Amer. Chem. Soc.* Mem. Amer. Chem. Soc.; Deutsche Chemische Gesellschaft. *Address*, Bloomington, Ill.

## FREDERIC WILLIAM HONENS

1907. C. E. (See No. 949.)

## G118. HERBERT ANDREW HOPPER

(Husband of No. 2987)

M. S., 1907; Dairyman; b. June 10, 1879, Ithaca, N. Y.; s. Andrew (b. Aug. 27, 1834, Schuyler Co., N. Y.) & Arvilla (Peckham) Hopper (b. July 12, 1841, Cayuga Co., N. Y.) Prepared in Ithaca, (N. Y.) H. S. Sigma Xi. B. S. A. Cornell Univ., 1903. Instr. in Dairy Husb., and Asst. in Agr. Exp. Sta., Univ. of Ill., 1903-7; charge of Dairy Exten., Purdue Exp. Sta., 1907-8; Asst. Prof., Dairy Husb., Univ. of Calif., 1908-11; Commercial Dairying, Ithaca, N. Y., 1911— Author: Bull., No. 127, Purdue Exp. Sta., 1908; Bull. No. 209, Calif. Exp. Sta., 1911; also a number of Ill. and Purdue Exp. Sta. circulars. Married Portia Eunice Gilkerson, July 31, 1907, Urbana, Ill. Children, Elizabeth, b. May 30, 1909; Portia Arvilla, b. Sept. 27, 1912. *Address*, R. F. D., No. 7, Ithaca, N. Y.

## G119. JOHN WESLEY HORNBECK

A. M. 1909; Instructor; b. May 21, 1881, Exeter, Ill.; s. Levi (b. 1855, Jacksonville, Ill.) & Laura (Wright) Hornbeck (b. 1866, Newark, N. J.) Prepared in Perry H. S. Sigma Xi. B. S. Ill. Wesleyan. Grad. Schol., Univ. of Ill., 1908-9. Attended Cornell Univ., 1910-11. Prin., Summer Hill, Ill., 1904-5; Teacher of Math., Park Coll., 1906-8; Asst. in Physics, Univ. of Ill., 1909-10; *do.*, Cornell Univ., 1910-11; Instr. in Physics, Univ. of Ill., 1911— Member Amer. Phys. Soc.; M. E. Church. *Address*, 711 W. Ill. St., Urbana, Ill. *Bus. Add.*, Phys. Lab., Univ. of Ill., *do.*

## CHARLES FREDERICK HOTTES

1895. M. S. (See No. 807.)

## PAUL EDWARD HOWE

1910. Ph. D. (See No. 2695.)

## GEORGE DAVID HUBBARD

1898. M. S. (See No. 951.)

## G120. OLIVER SHERMAN HUBBART

A. M., 1910; Teacher; b. Mar. 23, 1873, Monticello, Ill.; s. William C. (Bickaway Co. O.) & Lucinda (Howe) Hubbard (b. *do.*) Prepared in Northwestern Univ. Acad.; Northwestern Univ., 1901-5. B. S., Northwestern Univ., 1905. Y. M. C. A. Secretaryship, 1907; Teaching, 1907— Member State Teachers Assoc. of Ill & Tenn. *Address*, 416 W. 3d St., Chattanooga, Tenn.

## ADAM ALBERT HUMMEL

1908. M. S. (See No. 3039.)

## ANDREW FRANKLIN HUUNSAKER

1909. A. M. (See No. 3794.)

## THOMAS FORSYTH HUNT

1892. M. S. (See No. 388.)

## G121. OLA ESTELLE HUSTON

A. M., 1910; Teacher; b. June 22, 1883, Blandinsville, Ill.; d. Oscar Walter (b. May 18, 1858, *do.*) & Eliza Jane (Green) Huston (b. Sept. 18, 1857, near Burlington, Ia.) Prepared in Carthage H. S. Galileo Soc.; Schol. Univ. of Ill., 1909-10. A. B., Carthage Coll., 1909. Teacher of History, Shenandoah, Ia., 1911— *Address*, 704 Buchanan St., Carthage, Ill.

## G122. JOSEPH GLADDEN HUTTON

M. S., 1910; Assoc. Prof.; b. Nov. 3, 1873, Monticello, Ind.; s. William Hill (b. 1842, McKeesport, Pa.) & Mary Jane (Gladden) Hutton (b. 1852, Monticello, Ind.) Prepared in Monticello (Ind.) H. S. Phi Beta Kappa, Chicago. B. S., Univ. of Chicago, 1908. Assoc. Prof. of Agron., State Coll. of Agr., S. Dak. Member Ind. Acad. of Sci.; Ill., *do.* Married Emelie Wilhelmina Feddersen, June 15, 1904, Clinton, Ia. Child, Helma Louise, b. May 29, 1905. *Address*, Brookings, S. Dak.

## G123. WILLIAM HENRY HYSLOP

A. M., 1911; Instructor; b. Dec. 15, 1883, Verona, Ill.; s. Ernest F. (b. *ibid.*) & Julia Lavina (Thomson) Hyslop (b. July 30, 1862, *ibid.*) Prepared in Bloomington and Streator H. Schs., and Knox Acad. Kappa Delta Pi. A. B., Knox Coll. Instr. in Physics, H. S. *Address*, Decatur, Ill.

## G124. YOSHIFUSA IIDA

M. S. in Agr., 1908; Farmer; b. Dec. 22, 1876, Japan; s. Matsusaburo (b. Apr. 4, 1847, *do.*) & Kame Iida (b. Oct. 20, 1877 *do.*) Prepared in Janen H. S. Attended Tokio Imperial Univ., Japan. Expert, Shibuya Imperial Stock Breeding, Dept. of Agr. and Com. Lieut., Japanese Army, 1904— Russia-Japan War, 1906. Author: Swine, Seibido, 10, Sanchoe, Nipponbashi, Tokio, 1910; The Pork Packing, *do.*, 1912, 360 pp. Married Jan., 1898. Children, Takefusa, b. Nov., 1899; Norifusa, b. July, 1903; Mitsuko, b. Feb. 18, 1907. *Address*, Shibuya, Imperial Stock Breeding Farm, Tokio, Japan.

## G125. SIMON INGBERG

M. S., 1910; Struct. Engr.; b. June 24, 1877, Rengsager, Norway; s. Hans (b. Mar. 10, 1844, *do.*) & Kristine Ask Ingberg (b. Wermland, Sweden). Prepared in Ada (Minn.) H. S. and Concordia Coll., Moorhead, Minn. A. B. in C. E., Univ. of Minn. 1909. Minn. Engrs. Soc.; Y. M. C. A.; Sigma Xi. Student Asst., in T. & A. M., Univ. of Minn., 1908-9; Fellowship in T. & A. M., Univ. of Ill., 1909-10; Instr. in C. E., Lehigh Univ., 1910-11; Struct. Engr., Jas. Stewart & Co., Chicago. Author: Some Notes on the Flexure of Reinforced Concrete, *Minn. Engr.*, V. 15 pp., 98-107; The Determination of Stresses in a Reinforced Concrete Member Subject to Axial Load and Flexure, *Proc. Amer. Soc. for Testing Materials*, V. XI, pp., 595-608; Analyses for Moments in Three Types of Reinforced Concrete Floors, *Eng. and Contr.*, V. 37, pp. 2-7; Analyses for Moments in Continuous Beams of Non Uniform Section, *do.*, V. 37, pp. 62-65. Member Amer. Soc. for Testing Material. Married Blanche E. McManus, June, 18, 1912, Alexandria, Minn. *Address*, 840 E. 57th St., Chicago; *Bus. Add.*, Jas. Stewart & Co., 1811 Fisher Bldg., *do.*

## G126. JOHN WEBB IRWIN

A. M., 1910; Teacher; b. Sept. 9, 1887, Caledonia, O.; s. John Calvin (b. Iberia, O.) & Rebecca Jane Irwin (b. Morrow Co., O.) Prepared in Caledonia (O.) H. S.; Cleveland (O.) East H. S.; Tri-state Nor., Angola, Ind. Phi Beta Kappa; Kappa Sigma; Honor Scholarship; Fellowship, Univ. of Ill., 1909-10; Pitcher, Wabash Baseball, three yrs.; Wabash Intercollegiate Debating Team. A. B., Wabash Coll., 1909. Head of Engl. Dept., Central H. S., Muskogee, Okla. Member A. F. & A. M.; K. of P. *Address*, Caledonia, O.

## CORA JACOBS

1909. A. M. (See No. 3418.)

## G127. ANDREW JACOBSON

M. S., 1910; b. Oct. 18, 1878, Webster, Minn.; s. O. Jacobson. Prepared in St. Olaf Coll., B. S., 1906. *Address*, Webster, Minn.

## G128. EMMA GERTRUDE JAECK

A. M., 1908; Ph. D., 1910; Professor; b. Oct. 25, 1875, Neenah, Wis.; d. Ferdinand Leopold (b. July 14, 1852, Prussia, Ger.) & Rosena Jane (Lloyd) Jaeck (b. Feb. 2, 1853, Ft. Howard, Wis.) Prepared in Neenah (Wis.) H. S.; State Nor. Sch., Oshkosh, Wis. Phi Beta Kappa. Undergrad. Scholarship, Univ. of Wis., 1902-3; Thesis Honors, 1903; B. L., Univ. of Wis., 1903; Fellow in Ger., Univ. of Ill. 1907-10; Asst. in Ger., summer session, Univ. of Ill., 1908-10; Sub. Instr. in Ger., Mt. Holyoke Coll., 1910-11; Prof. of Ger., Converse Coll., 1911-13. Author: The Indebtedness of Madame de Staël to August Wilhelm Schlegel, 35 pp., *The Jour. of Eng. and Ger. Phil.*, Vol. X, No. 4, pp. 499-534, 1911. Member Assoc. of Collegiate Alumnae; Mod. Lang. Assn.; Nat'l Geog. Soc. *Address*, Spartanburg, S. Car.

## HERMAN GERLACH JAMES

1910. A. M. (See No. 2701.)

## G129. RACHEL MARIAN JARROLD

A. M., 1909; Teacher; b. July 7, 1884, Westfield, Mass.; d. Thomas (b. 1838, Bury St. Edmunds, Eng.) & Louisa Chapin (Collins) Jarrold (b. 1851, Westfield, Mass.) Prepared in Westfield H. S. A. B., Mt. Holyoke Coll., 1906. Alpha Chi Omega; Phi Beta Kappa; Grad. Schol. Teaching Hist., State Nor., Fredonia, N. Y., 1909— *Address*, Fredonia, N. Y.

## THOMAS McLEAN JASPER

1911. M. S. (See No. 4238.)

## G130. ADELINE MIRIAM JENNEY

A. M., 1908; Head of Engl. Dept.; b. Nov. 10, 1874, Monaster, Turkey; d. Rev. Edward W. (b. Monticello, Ill.) & Katherine Maria Jenney (b. Rutland, Vt.) Prepared in Boscobel (Wis.) H. S. Fellowship in Engl., 1907-12, Ill.; *do.* in Univ. of Nebr., Univ. of Ohio, and Univ. of Wis. A. B., Univ. of Wis., 1899. Attended Univ. of Munich, Ger., and Oxford, Eng., 1910-11. Newspaper work in Boston, Mass., 1904-5; Teacher in H. S., Winona, Minn., 1905-6; *do.*, Yankton Coll., Yankton, S. D. Author: *An Old World Wooing, Cent. Mag.*, 1901; numerous book reviews, articles on sociology, stories, etc., in the *Congregationalist*, Boston; *The Good Housekeeping*, N. Y.; *The Modern Priscilla*, *The Union Signal*, etc. Address, Yankton, S. Dak.

## KATHERINE BELLE JERVIS

1911. A. M. (See No. 3042.)

## G131. MABEL CLARE JOINSON (CARNAHAN)

A. M., 1908; b. Aug. 11, 1886, Tazwell, Tenn.; d. Andrew Graham (b. Apr. 7, 1842, *do.*) & Lucy Susan (Pate) Johnson (b. Feb. 20, 1846, Tazwell Co., Va.) Prepared in Meredith Coll., Raleigh, N. C. Scholarship, 1907-8; Fellowship, 1908-9, Univ. of Ill. A. B. in L. & A. Ouachita Coll., 1907. Married David Hobart Carnahan, June 19, 1909, Arkadelphia, Ark. Children, Margaret, b. July 25, 1910; Franklin Neil, b. Feb. 19, 1912. Address, 1006 W. Nevada St., Urbana, Ill.

## G132. SADOUCIE CONNELLE JONES

M. S., 1909; Teacher; b. Apr. 13, 1880, Scott Co., Ky.; s. Thomas Kenada (b. 1845, *ibid.*) & Kathrine (Neale) Jones (b. 1847, *ibid.*) Prepared in Nor. Sch., Ky. State Agr. Coll., Union Lit. Soc. A. B. in Agr., Ky. State Coll., 1906. Ill. State Soil Surv., Apr.-Dec., 1907; Teacher in Ky. Agr. Coll., and in Ky. Agr. Exp. Sta., 1908—Address, 327 S. Upper St., Lexington, Ky.

## TRUMAN NATHANIEL JONES

1910. A. M. (See No. 3815.)

## PETER JUNKERSFELD

1909. E. E. (See No. 880.)

## G133. HUGH PRATT KEAN

A. M., 1909; b. Sept. 1, 1884, Chicago; s. David Watson (b. Sept. 28, 1841, Crawford Co., Pa.) & Eliza Amelia (Pratt) Kean (b. Dec., 1845, N. Y.) Prepared in Buchanan H. S.; Benton Harbor Coll., 1903; A. B., Albion Coll., 1906. Schol. Univ. of Chicago. Asst. in Astron., Univ. of Ill., 1907; Asst. in Math., same, 1909; Prof. of Math., Ripon Coll., 1910; retired on account of poor health, 1911. Member M. E. Church. Address, Buchanan, Mich.

## TRUMAN LEE KELLEY

1911. M. A. (See No. 3820.)

## RUTH KELSO

1909. M. A. (See No. 3429.)

## JACOB GARRETT KEMP

1910. A. M. (See No. 2712.)

## JOHN EDWARD KEMP

1908. C. E. (See No. 1533.)

## GEORGE F. KENOWER

1880. M. L. (See No. 71.)

## JOSEPHINE ELLROD KERR

1909. M. S. (See No. 3052.)

## MILO SMITH KETCHUM

1900. C. E. (See No. 882.)

## RICHARD BIRD KETCHUM

1900. C. E. (See No. 936.)

## FRANCIS EDWARD KING

1896. M. L. (See No. 884.)

G134. JAMES THORNTON KIRK  
(Brother of No. 4752)

A. M., 1911; School Supt.; b. June 23, 1877, Eureka, Ill.; s. James (b. June 23, 1846, Belfast, Ireland) & Mary Ellen (Cundiff) Kirk (b. Mar. 17, 1849, O.) Prepared in Springfield, Ill. H. S.; S. Ill. State Nor., 1895-7; Eureka Coll., 1898-1900. A. B., Eureka Coll., 1900. Married Mary Isabel Covington, May 7, 1901. Children, Thornton Robert Lee,

b. Apr. 13, 1902; James Covington, b. July 9, 1903; Alfred Edward, b. Mar. 5, 1905.  
*Address*, Toulon, Ill.

## G135. TERNO KISHII

M. E. in R. R. M. E., 1909; b. Mar. 3, 1875, Tokio, Japan; s. N. Kishi. Prepared in  
 Tokyo Tech. Sch., B. S., 1898. *Address*, Tokio, Japan.

## DAVID KLEIN

1907. A. M. (See No. 2719.)

## FRED CONRAD KOCH

1900. M. S. (See No. 1234.)

## G136. PRUDENCE WINTER (KOFOID)

A. M., 1903; b. Aug. 24, 1866, South Coventry, Conn.; d. Alpheus (b. Feb. 17, 1838,  
 Belchertown, Mass.) & Flora D. (Thompson) Winter (b. Sept. 25, 1834). Prepared in  
 Hartford H. S. Phi Beta Kappa. A. B., Oberlin, 1890. Translated from the Russian Sche-  
 wiaikoff's Monograph of the Infusoria, *Aspirotricha*. Married Charles Atwood Kofoid,  
 June 30, 1894, Middlefield, Conn. *Address*, 2616 Etna St., Berkeley, Calif.

## G137. JOHN ANTON KOSTALEK

Ph. D., 1910; Instructor; b. Sept. 13, 1885, Prague, Bohemia; s. Anton Kostalek. Pre-  
 pared in Milwaukee H. S. Phi Beta Kappa; Sigma Xi; Phi Lambda Upsilon; Scholar, Univ.  
 of Wis., 1907-8; Fellow in Chem., Univ. of Ill., 1908-10. A. B., Univ. of Wis., 1907; A. M.,  
*ibid.*, 1908. Res. Chem., B. F. Goodrich Co., Akron, O., 1910-11; Instr. in Chem., Univ.  
 of Idaho, 1911. Member Amer. Chem. Soc. *Address*, 734 14th St., Milwaukee, Wis.

## GUSTAVE AUGUST KRAMER

1907. A. M. (See No. 2430.)

## ALONZO PLUMSTED KRATZ

1909. M. S. (See No. 3058.)

## HENRY KREISINGER

1906. M. E. (See No. 2142.)

## FRED WILLIAM KRESSMANN

1910. M. S. (See No. 3834.)

## MARTHA JACKSON KYLE

1898. A. M. (See No. 1047.)

## MARGARET H. J. LAMPE

1900. A. M. (See No. 1048.)

## LE ROY LANG

1911. M. S. (See No. 3835.)

## G138. WILFRED FRANCIS LANGELIER

M. S., 1911; Inspector, Wat. Survey; b. Sept. 25, 1887, Nashua, N. H. Prepared in  
 Nashua H. S. B. S., New Hampshire Coll., 1909. Zeta Epsilon Zeta; Phi Lambda  
 Upsilon; Leader Mandolin Club, 1911-12. Inspector, State Water Survey. Author: *The*  
*Bromates of the Rare Earths*, *Jour. of Amer. Chem. Soc.*, 1909. *Address*, 1007 W. Ill.  
 St., Urbana, Ill.

## LAWRENCE FRED LARSON

1904. A. M. (See No. 1909.)

## G139. GEORGE ROGER LA RUE

Ph. D., 1911; Univ. Instructor; b. Jan. 1, 1882, Paulina, Ia.; s. Louis Napoleon Bona-  
 parte (b. May 6, 1850, O.) & Julia Olive (Dean) La Rue (b. Sept. 13, 1858, Blairstown, Ia.)  
 Prepared in Paulina H. S.; Acad. of Doane Coll. B. S., Doane Coll., 1907; A. M., Univ.  
 of Nebr., 1909. Pi Kappa Delta; Gamma Alpha; Sigma Xi. Instr. in Zoology, Univ. of  
 Mich., 1911. Temporary Asst. U. S. Bur. of Fisheries, Alaska, summer 1909. Author:  
*On the Morphology and Development of a new Cestode of the Genus Proteocephalus*  
*Weinland*, *Trans. Amer. Microscopical Soc.*, V. 28, pp. 17-49, 1909; *A Revision of the*  
*Cestode Family Proteocephalidae*, *Zoologischen Anzeiger*, Bd. 38, Nr. 22-24, pp. 473-82,  
 1911. Member Cong. Church; Ill. Acad. of Sci.; Amer. Microscopical Soc.; Jr. Research  
 Club; Mich. Acad. of Sci.; Amer. Soc. of Zool. Married Clara Cleone Marshall, Dec.  
 22, 1911, Panama, Nebr. *Address*, 1239 Washtenaw Ave., Ann Arbor, Mich.

## G140. THOMAS ERWIN LATIMER

A. M., 1909; b. Apr. 6, 1879, Hilliards, O.; s. Ezekiel (b. 1853, *do.*) & Anna (Van  
 Schoyck) Latimer (b. 1854, *do.*) Prepared in Hilliards H. S.; A. B., Univ. of Wash.,  
 1908. Schol.; Asst. in Econ., 1909-10; Prin. Schs. Juneau, Alaska. Married Elsie Henry,  
 Aug. 29, 1910, Seattle, Wash. *Address*, 2716 Elliot Ave., Minneapolis, Minn.

## JENNIE MARY LATZER

1901. M. S. (See No. 1364.)

## JOHN ALBERT LATZER

1900. M. S. (See No. 1236.)

## KATHERINE A. LAYTON

1906. A. M. Ph. D. 1908. (See No. 1538.)

## G141. BENJAMIN GEORGE LEHENBAUER

A. M., 1910; Univ. Instr.; b. July 12, 1884, Hannibal, Mo.; s. Frederick Andrew (b. Dec. 3, 1831, Ottingen, Germany) & Elizabeth (Koebler) Lehenbauer (b. Jan. 4, 1841, Königshafen, do.) Prepared in Ger. Parochial School; Centenary & Van Rensselaer Acads., Hannibal, Mo.; Westminster Coll., 3 yrs., Fulton, Mo. A. B., James Millikin, grad. with highest honors. Baseball team. Instr. in Math., Miami Univ., Oxford, O. *Address*, Oxford, O.

## EDITH LEONARD

1910. M. S. (See No. 2728.)

## OSCAR ADOLPH LEUTWILER

1900. M. E. (See No. 1239.)

## JUSTA MORRIS LINDGREN

1907. A. M. (See No. 1717.)

## HOMER ROBERTS LINN

1909. M. E. (See No. 961.)

## LE ROY LEWIS LITTLE

1911. A. M. (See No. 4783.)

## G142. MARTHA ELIZABETH LITTLETON

A. M., 1909; Teacher; b. Sept. 10, 1884, Portsmouth, Va.; d. Jesse Talbot (b. Oct. 27, 1856, Portsmouth, do.) & Louisa (Rosser) Littleton (b. Dec. 6, 1861, Oak Hill, Va.) Prepared at home. A. B., Southern Univ., 1905. Schol. in German, Univ. of Ill., 1908-9; elected to chair of Mod. Lang., Wom. Coll. of Ala., 1909-10; head of Mod. Lang. Dept., Galloway Coll., 1911—. *Address*, Galloway College, Searcy, Ala.

## G143. ARTHUR RUSSELL LORD

M. S., 1911; Consulting Engr.; b. Aug. 8, 1886, Ipswich, Mass.; s. Aaron (b. Ipswich, Mass.) & Catharine Elizabeth (Underhill) Lord (b. do.) Prepared in Manning H. S., Ipswich. B. S. in C. E., Univ. of Me., 1907; C. E., same, 1910. Phi Kappa Phi; Sigma Xi. Instr. in C. E., Univ. of Me., 1907-8; same in Gen. Engr. Draw., Univ. of Ill., 1908-9; Res. Fellow, Univ. of Ill. Engr. Exp. Sta., 1909-11; Consulting Engr., 1911—. Made first test for Actual Stresses in a completed building—an important advance in testing work. Author: Test of a Flat Slab Floor in a Reinforced Concrete Building & A Discussion of the Basis of Design for Reinforced Concrete Floor Slabs, both in *Proceedings Nat. Assoc. Cement Users*, Vol. VIII, pp. 156-87, 1911; The Effect of Concrete Encasing Structural Steel Columns, *Bul. 56*, Univ. of Ill. Engr. Exp. Sta., Apr., 1912. *Address*, 5601 Washington Ave., Chicago; *Bus. Add.*, 1832 McCormick Bldg., Chicago.

## G144. JOHN MARSHALL LOWRIE

(Brother of No. G145)

A. M., 1909; Student; b. June 7, 1887, Elkhart, Ind.; s. Jas. Gibson & Caroline Seldon (Gale) Lowrie. Prepared in Niles, Mich., H. S.; A. B. Knox Coll, 1908. Phi Delta Theta; Phi Delta Phi. *Address*, 127 W. 76th St., New York, N. Y.

## G145. SELDEN GALE LOWRIE

(Brother of No. G144)

A. M., 1908; Univ. Prof.; b. Aug. 13, 1884, Mt. Sterling, Ill.; s. James Gibson (b. Lancaster, O.) & Caroline Ferris (Gale) Lowrie (b. Galesburg, Ill.) Prepared in Niles, Mich., H. S. A. B., Knox College, 1907; Ph. D., Univ. of Wis., 1912. Phi Delta Theta. Scholarship, Univ. of Ill., 1907-8; Asst. in Pol. Sci., Univ. of Wis., 1908-10, Wis. Legislative Ref. Libr., 1908— Instr. in Pol. Sci., Univ. of Wis., 1910-12; Wis. State Bd. of Pub. Affairs; Acting Prof. of Pol. and Social Sci., Univ., Cinn., 1912— Author: *Corrupt Practices at Elections*, Wis. Libr. Comm., 86 pp.; articles, *New Forms of the Initiative and Referendum*, *Amer. Pol. Sci. Rev.*, Vol. 5, p. 566, 1911; *Notes on Current Legislation*, same, Vol. 5, Feb., May, Aug. & Nov., 1911. Member Amer. Pol. Sci. Assoc.; Amer. Assoc. for Labor Legislation; Univ. Club of Madison; Presb. Church. *Address*, 1 The Roslyn, Clifton, Cinn., O.; *Bus. Add.*, Univ. of Cinn.

## JAMES CHARLES LUND

1911. M. S. (See No. 3850.)

## G146. ALFRED EDWIN LUSSKY

A. M., 1911; Univ. Instr.; b. Oct. 17, 1885, Sterling, Ill.; s. Rev. Frederick (b. Nov. 27, 1850, Buffalo, N. Y.) & Anna C. (Beyer) Lussky (b. Aug. 10, 1850, do.) Prepared in Ottawa H. S.; Acad. of Concordia Coll., Ft. Wayne, Ind.; Concordia Coll., 1902-6. Deutsche Verein; Univ. Fellowship (not accepted). Instr. in Ger., Univ. of Mich., 1911—. *Address*, 432 Thompson St., Ann Arbor, Mich.



## ERNEST BARNES LYTLE

1904. A. M. (See No. 1545.)

## WILLIAM PRIESTLY McCARTNEY

1900. M. S. (See No. 749.)

## GEORGE WASHINGTON McCLUER

1892. M. S. (See No. 395.)

## G147. HARRY McCORMACK

M. S., 1899; Professor; b. Sept. 7, 1876, Spencer, Ia.; s. James T. (b. Feb. 21, 1846, Veimillion Co., Ireland) & Adeline (Gannett) McCormack (b. Jan. 20, 1846, St. Joseph Co., Ind.) Prepared in Ruthven, Ia., High School. B. S. in Sci., Drake Univ., 1896. Teacher in High Schools, 1899-1904; Instr. in Chem., Armour Inst. of Tech., 1904-6; Prof. of Chem. Engr., same 1906— Editor, *The Chemical Engineer*. Member Hyde Park Church of Christ; Amer. Chem. Soc.; Amer. Electro Chem. Soc.; Amer. Soc. for Testing Material; Amer. Inst. Chem. Eng.; Univ. Club; City Club. Married Mae Henderson, June 10, 1898, Baxter, Ia. Children, John Thomas, b. May 6, 1899; Ralph Henry, b. July 24, 1907; Robert Craig, b. Aug. 1, 1909. Address, 5229 Ingleside Ave., Chicago.

## MARY OLA McGINNIS

1910. A. M. (See No. 1725.)

## JAMES HARRY McKEE

1899. M. E. (See No. 963.)

## SARAH GRACE McMILLEN

1911. A. M. (See No. 3860.)

## NELLIE LOUISE McWILLIAMS

1901. A. M. (See No. 1367.)

## G148. HAZEL HOPE MacGREGOR

A. M., 1909; Univ. Instr.; b. Feb. 6, 1881, Volin, S. Dak.; d. Alexander (b. Inkerman, Ont.) & Eva (Mathews) MacGregor (b. Apr. 27, 1853, Springville, N. Y.) Prepared in Yankton Coll. Acad. B. S., Yankton Coll., 1906; A. M., same, 1907. Sigma Xi; Scholarship, Univ. of Ill., 1908-9. Instr. in Math. Yankton Coll., 1909-10; Fellow in Math., Univ. of Kan., 1910-11; Instr. in Math., same, 1911— Address, 1345 Tenn. St., Lawrence, Kan.

## G149. DUNCAN ARTHUR MacINNIS

M. S. in Chem., 1908; Ph. D., 1911; Univ. Instr.; b. Mar. 31, 1885, Salt Lake City, U.; s. Duncan (b. Glasgow, Scotland) & Frances Charlotte (Sayers) MacInnes (b. Horsham, Eng.) Prepared in Acad. of the U. of Utah. B. S. in Chem. Engr., Univ. of U., 1907; Phi Lambda Upsilon; Sigma Xi; Gamma Alpha; Scholarship, Univ. of Ill., 1908-9; Fellowship, same, 1909-11. Instr. in Chem., Univ. of Ill., 1911— Author: Articles in the *Jour. of Amer. Chem. Soc.* Address, 1117 So. Euclid, Champaign, Ill.

## WILBER CLINTON MADDOX

1909. M. S. (See No. 3089.)

## JOHN MADISON MARTIN

1902. A. M. (See No. 967.)

## JOSIAH MAIN

1910. A. M. (See No. 3090.)

## ROSCOE CONKLING MAIN

1907. A. M. (See No. 2744.)

## CHARLES WESLEY MALCOLM

1906. C. E. (See No. 1728.)

## FRANKLIN WALES MARQUIS

1909. M. E. (See No. 2445.)

## THOMAS ALFRED MARSH

1909. M. E. (See No. 2167.)

## ARSELIA BESSIE MARTIN

1910. M. S. (See No. 3860.)

## MYRA MATHIER

1905. A. M. (See No. 2168.)

## G150. HENRY ALBRIGHT MATTILL

Ph. D., 1910; Prof.; b. Nov. 28, 1883, Glasgow, Mo.; s. Henry (b. Mar. 2, 1849, Ind.) & Emma (Freyhofer) Mattill (b. May 4, 1849, Ind.) Prepared in Central High

School, Cleveland, O. A. B., Adelbert Coll., Western Reserve Univ., 1906; A. M., same, 1907. Phi Beta Kappa; Sigma Xi; Gamma Alpha; Phi Lambda Upsilon. Fellowship in Phys. Chem., 1908-10; Asst. in Chem., Univ. of Ill., 1906-7; same. Gen'l Inorganic & Qualitative, 1907-8; Assoc. Prof. of Phys. & Phys. Chem., Univ. of U., 1910-11; Assoc. Prof., same, 1911; Asst. Prof., same 1911-12; Prof., 1912— Author: Fasting Studies III & V (with P. E. Howc & P. B. Hawk), published by *Jour. Amer. Chem. Soc. & Jour. Biol. Chem.*, respectively, 1911; Method for the Quantitative Determination of Fecal Bacteria (with P. B. Hawk) *Jour. Exp. Med.*, 433-44, 1911; Studies on Water Drinking VIII, IX, X (with P. B. Hawk). *Jour. Amer. Chem. Soc.*, 1911. Member Amer. Chem. Soc.; Amer. Assoc. for the Adv. of Sci.; Amer. Soc. of Biol. Chemists. *Address*, 454 Catherine St., Salt Lake City, U.

## EDWIN LYMAN MAYALL

1906. M. E. (See No. 1371.)

## G151. JOHN HENRY MENEELY

A. M., 1896; Teacher; b. July 16, 1866, Port Kennedy, Pa.; s. James (b. Feb. 22, 1824, Ballycastle, Ireland) & Jane (Stewart) Meneely (b. Dec. 21, 1835, The Castle, Ballintoy, *do.*) Prepared in Kinmundy & Alma, Ill., High Schools; Southern Ill. State Nor. Univ. English Club; Y. M. C. A. A. B., Austin Coll., 1893; Ph. D., N. Y. Univ., 1911. Supt. of Schools, Monticello, Ill., 1896-7; Grad. work, Chicago Univ., 1901-2; Teacher in Chicago, 1897-1903; Teacher in Man'l Tr. High School, Brooklyn, 1903— Grad. work Oxford Univ., summer, 1905; *do.*, N. Y. Univ., 1908-11. Author: A Study of Amer. Drama prior to 1801 (manuscript 66,000 words); miscellaneous poems in various newspapers & minor magazines; numerous lectures delivered before schools, churches & teachers' institutes. Member M. E. Church; Pres. Epworth League, S. S. Supt.; Pres. Chicago Western Dist. Epworth League, 1902-3; N. Y. City High School Teachers' Assoc.; N. Y. City Assoc. of High School Teachers of English; The Nat'l Geog. Soc.; Musicians Club of N. Y. *Address*, 220 6th Ave., Brooklyn, N. Y.

## G152. AMOS NEWLOVE MERRILL

M. S., 1908; Professor; b. Mar. 15, 1875, Richmond, U.; s. Marriner Wood (b. Sept. 25, 1832, New Brunswick, Can.) & Sarah Ann (Atkinson) Merrill (b. Sept. 27, 1834). Prepared in U. Agr. Coll., 1891-7; B. S., same. Prof. of Agr., Brigham Young Coll.; Prin. of H. S., Head of Dept. of Agr. & Prof. of Agr., Brigham Young Univ., 1909— Author: *Univ. Quarterly*, 30 pp., 1910 & 1911; various agricultural papers for *Deseret Farmer* & local & state papers. Has also traveled in state as an agr. inst. lecturer. Member of the Presidency, U. State of Zion (consisting of 8,000 to 10,000 people, with 3 persons forming a presidency). Married Eliza Lewis Drysdale, Apr. 25, 1900, Logan, U. Children, Amos Lyman, b. May 10, 1902; Vernon Newlove, b. Oct. 24, 1905; Erma Jenett, b. May 28, 1907; Sarah Lucile, b. June 27, 1909; David Marriner, b. Aug. 12, 1912. *Address*, 279 N. 4th East, Provo, Utah.

## G153. RUTH ELLIS MESSENGER

A. M., 1911; Teacher; b. Feb. 29, 1884, N. Y. City; d. Joseph Ellis (b. Dec. 29, 1853, Yarmouth, Nova Scotia) & Anne Jane (Dudman) Messenger (b. Dec. 16, 1852, *do.*) Prepared in H. S. Dept., N. Y. Nor. Coll. A. B., N. Y. Nor. Coll., 1905. Teacher, N. Y. Nor. Coll. H. S. Dept. *Address*, 569 W. 150th St., N. Y. City.

## LOUIS CHARLES FREDERICK METZGER

1911. C. E. (See No. 2455.)

## G154. IDO FRANKLIN MEYER

A. M., 1905; Coll. Pres.; b. Aug. 24, 1864, Colchester, Ill.; s. Franklin F. (b. 1832, Pottsville, Pa.) & Mary Ann (Tomlinson) Meyer (b. Manchester, Eng.) Prepared in Macomb Nor. School; Hedding Coll., 1886-7; Grinnell, 1903-4. M. Litt., Hedding Coll., 1895; Ph. B., Grinnell; 1904. Pres., Ellsworth Coll., 1905— Member M. E. Church; K. of P.; A. F. & A. M. Married Susanna Justenia Meyer, Aug. 21, 1890. Children, Ivan Ido, b. Aug. 26, 1891; Harold Blythe. *Address*, Iowa Falls, Ia.

## ADAM VAUSE MILLAR

1901. M. S. (See No. 1056.)

## CHARLES ERNEST MILLAR

1911. M. S. (See No. 3878.)

## CLENDON VANMETER MILLAR

1894. M. S. (See No. 757.)

## DONALD S. MILLER

1907. M. S. (See No. 2755.)

## GRANT CLARK MILLER

1895. A. M. (See No. 821.)

## JOHN ALBERT MILLER

1888. M. S. (See No. 431.)

## G155. JOHN EZRA MILLER

A. M., 1902; Coll. Pres.; b. Mar. 13, 1865, Milledgeville, Ill.; s. Daniel M. (b. Nov. 22, 1829, Somerset, Pa.) & Mary Lichty (Elklick) Miller (b. Aug. 16, 1833, Pa.) Prepared in Mt. Morris Acad. B. L., Mt. Morris, 1892; A. B., Univ. of Mich., 1894. Instr. in Univ. Acad., 1900-4; Pres., Mt. Morris Coll., 1904— Member Brethren Church; Assoc. memb. N. E. A.; Assoc. memb. R. E. A. Married Jeannette Blough, Aug. 16, 1894, Waterloo, Ia. *Address*, Mt. Morris, Ill.

## G156. ARTHUR CHESTER MILLSAUGH

A. M., 1910; Teacher; b. Mar. 1, 1883, Augusta, Mich.; s. Hiram E. & Lydia E. (Abbott) Millsaugh. Prepared in Augusta, Mich., H. S. A. B., Albion Coll., Mich., 1908. Sigma Nu; Scholarship in History Teaching History. *Address*, 315 E. Front St., Missoula, Mont.

## EDWARD LAWRENCE MILNE

1900. M. S. (See No. 970.)

## G157. HAZEL M. E. MITCHELL

A. M., 1909; Teacher; b. Jan. 22, 1887, Aurora, Ill.; d. George P. (b. Dec. 12, 1856, Ont., Can.) & Nettie May (Clark) Mitchell (b. Aug. 15, 1859, Aurora, Ill.) Prepared in Grand Island, Coll. Acad.; Shurtleff Coll. Acad. A. B., Shurtleff Coll., 1908. Scholarship, 1908-9. Teaching in Shenandoah H. S., 1909— Chm. Soc. Com. B. Y. P. U.; same, Shen. Echo Club; same, Bow-Knot Club; same Girls Tennis Club. *Address*, Shenandoah, Ia.

## TIMOTHY MOJONNIER

1902. M. S. (See No. 1557.)

## OLIVER STEPHEN MOLES

1893. M. L. (See No. 574.)

## G158. JESSE EDWIN MONCRIEFF

A. M., 1910; Teacher; b. May 27, 1888, Pesotum, Ill.; s. Robert (b. 1859, Cowes, Isle of Wight, Eng.) & Agnes Rhoda (Condon) Moncrieff (b. 1867, Sidney, Ill.) Prepared in Shurtleff Acad. B. S., Shurtleff Coll., 1909. Grad. Club; Y. M. C. A.; Grad. Scholarship in Phil., 1909-10. For. teacher of Eng., Hagi Middle School; same in Kyoto City Commercial Sch., 1912. Member Baptist Church; Natl. Y. M. C. A. of Japan; The Eng. Teachers Assoc., Treas. *Address*, 1595 Kikuya Yokochi, Hagi, Japan; *Bus. Add.* Hagi Middle School, Hagi, Japan.

## G159. BLAINE FREE MOORE

A. M., 1908; Asst. Prof.; b. Aug. 6, 1879, Republic, O.; s. B. F. (b. O.) & Martha J. (Free) Moore (b. *do.*) Prepared in Cherryvale & LaBette Co., Kan., H. Schs. Phi Beta Kappa; Scholar in Pol. Sci., Univ. of Ill. A. B., Univ. of Kan., 1901. Curtis Fellow in Pub. Law, Columbia Univ.; Instr. in Government Univ. of Mich.; Asst. Prof. of Pol. Sci., Geo. Washington Univ. Teacher & Prin., Bur. of Educ., P. I., 1901-4; Prov. Supt., 1905-6; memb. local Civil Service Bd.; of the "Junta Provincial," etc. Author: Cumulative Voting & Minority Representation in Ill., Univ. Press, 1909, 48 pp. Member Amer. Pol. Assn.; Asst. Secy., Short Ballot Organization, N. Y.; Foreign Service Club, Washington, D. C. *Address*, 1617 S. St., N. W., Washington, D. C.

## GRACE LILLIAN MOORE

1900. M. S. (See No. 893.)

## G160. JOEL ROSCOE MOORE

A. M., 1909; Instructor; b. July 2, 1879, Litchfield, Mich.; s. William Wirt (b. Mar. 2, 1852, Moscow, Mich.) & Emily Jane (Stiles) Moore (b. Oct. 2, 1861, Hudson, Mich.) Prepared in Hillsdale (Mich.) H. S.; A. B., Albion Coll., 1908. Asst. in Econ., Univ. of Ill., 1908-9. Blue Island H. S., 1909-10; Great Falls, Mont., 1910-11 Head Dept. Rural Educ., LaCrosse, State Normal School, Wis., 1911— *Address*, 118 N. Eleventh St., LaCrosse, Wis.

## G161. LLEWELLYN ALEXANDER MOORHOUSE

M. S., 1906; Bur. of Plant Industry; b. Apr. 26, 1875, Cairo, Ont., Can.; s. Robert (b. Sept., 1840, Cairo, Ont., Can.) & Louisa Sage (Culham) Moorhouse (b. Mar., 1848, Islington, Ont., Can.) Prepared in Pub. Schools of Ont. B. S. A., Ont. Agr. Coll., Guelph, Can., 1902. Asst. in Soils & Crops, Okla. A. & M. Coll., Stillwater, Okla., 1902-5; Grad. Stud., 1905-6; Agronomist, Okla. Exp. Sta. & Prof. of Agronomy, Okla. A. & M. Coll., 1906-10; Agt., U. S. Dept. of Agr., Bur. of Plant Industry, Office of Farm Management, 1910— Prof. Field Husbandry, Manitoba Agri. College. Author: Press bulletins, Circulars & Bulletins, Okla. Exp. Sta., 1902-10; also articles for *Agr. Press*, 1902-10. Member M. E. Church; Life memb. Amer. Breeders Assoc.; Amer. Soc. of Agronomy, etc. Married Mary Arnettie Coburn, Dec. 26, 1910, Okarche, Okla. *Address*, Manitoba Agricultural Coll., Winnipeg, Can.

## G162. HARRY CLEVELAND MORRISON

A. M., 1908; Civ. Engr.; b. Nov. 2, 1884, Hazleton, Ind.; s. David Alexander (b. Oct. 12, 1856, N. C.) & Malissa Ellen (Bradshaw) Morrison (b. Feb. 25, 1858, Hazleton, Ind.) Prepared in Mt. Olympus H. S.; Oakland City Coll., Oakland, Ind.; Taylor Univ., Upland, Ind. A. B., Ind. Univ., 1907. C. E. Club; Math. Club; Scholarship Univ. of Ill. H. S. Prin., 1908-9; Co. Surveyor & Drainage Comm., Gibson Co., Ind., 1909—

Married Ada Jane Maxam, Dec. 29, 1909, Princeton, Ind. Child, Mary Helen, b. Oct. 17, 1910. *Address*, Princeton, Ind.

## G163. WALTER THOMPSON MURDOCK

M. S., 1911; Asst. in Univ.; b. July 23, 1883, Lafayette, Ind.; s. William Henry (b. Mar. 11, 1845, Lafayette, Ind.) & Sarah Elizabeth (Anderson) Murdock (b. Mar. 7, 1845, *do.*) Prepared in Northwestern Acad., Evanston; Mich. Mil. Acad., Parson Coll., 1903-5. B. S., Purdue Univ., 1907. Instr. in Chem., Mercersburg, Acad., 1907-9; Asst. in Chem., Univ. of Ill., 1909— Member Amer. Chem. Soc. *Address*, 805 W. Ill. St., Urbana, Ill.

## G164. CLYDE HADLEY MYERS

(Husband of No. 3558.)

M. S., 1910; Instr.; b. Feb. 6, 1883; s. J. J. (b. May 17, 1853, Randolph, Ill.) & Justina Lauretta (Hadley) Myers (b. Sept. 9, 1856, Collinsville, Ill.) Prepared in Ill. Wesleyan Acad. Tau Kappa Epsilon; Phi Lambda Upsilon; Gamma Alpha; Sigma Xi. B. S., Ill. Wesleyan, 1907. Asst. in Chem., Agr. Exp. Sta., Univ. of Ill., 1907-8; Asst. in Pl. Breeding, same, 1908-10; Ph. D. Cornell, 1912; Instr. in Pl. Breeding, Cornell Univ., 1911— Author: Effect of Nutrition upon Variation & Correlation in Wheat, Amer. Breeders Assoc., Rpt. Vol. VI, 1911. Married Fleda DeVere Straight, June 28, 1910, Okoboji, Ia. *Address*, 203 Prospect St., Ithaca, N. Y.

## ELMER JAMES MYERS

1908. A. M. (See No. 3116.)

## GEORGE WILLIAM MYERS

1891. M. L. (See No. 546.)

## G165. NETTIE ELIZABETH MYERS (UDDEN)

A. M., 1909; b. Sept. 14, 1885, Farmer City, Ill.; d. James Franklin (b. Dec. 29, 1856, O.) & Sarah Jane (Johnson) Myers (b. Nov. 11, 1860, McLean Co., Ill.) Prepared in Rock Island H. S.; Augustana Coll., 1903-6; A. B., same, 1906. Class Prophet; 1st team Girls Basket ball. Ed. *North Star*, official paper of North Star Benefit Assoc. (fraternal insurance), 1906-8; short stories in *Middle West Advocate*, *North Star*, *Olive Leaf*—Lutheran S. S. paper. Member Presb. Church; Fountain Heights Study Club; Southern Assoc. of Coll. Wom. Married Jon Andreas Udden, Sept. 7, 1910, Rock Island, Ill. Child, Jon Andreas, Jr., b. Nov. 30, 1911. *Address*, 208 S. Pearl St., Birmingham, Ala.

## JOHN RALPH NEELY

1897. M. L. (See No. 314.)

## G166. JOHN HARLAND NELSON

M. S., 1909; Asst. Prof.; b. Oct. 30, 1876, Ia. Prepared in Harlan, Ia., H. S. B. S., S. Dak., State Coll., 1905. Sigma Xi; Fellow in T. & A. M., Univ. of Ill., 1908-9. Asst. Prof., head of Dept. of Mech., Case School App'd Science, 1909-12. Prof. of App. Mech., Worcester Polytechnic Inst., Worcester, Mass. Member Soc. for Promotion of Eng. Educ.; Amer. Soc. for Testing Materials. *Address*, Cleveland, O.

## ANDREW HENRY NEUREUTHER

1899. M. E. (See No. 1151.)

## MASON HARDER NEWELL

1901. A. M. (See No. 1247.)

## FRED EARL NEWTON

1901. A. M. (See No. 1374)

## LLOYD FRANCIS NICKELL

1911. A. M. (See No. 3891.)

## G167. HARRY THOMAS NIGHTINGALE

A. M., 1909; Teacher; b. Oct. 11, 1871, Indianola, Ia.; s. Augustus Frederick (b. Nov. 11, 1843, Quincy, Mass.) & Fanny Orena (Chase) Nightingale (b. Oct. 1, 1843, E. Deering, N. H.) Prepared in Lake View H. S. Univ. of Ill. Ph. B., Univ. of Mich., 1895. Psi Upsilon Grad. work, Univ. of Wis., summer, 1908; universities Jena & Leipzig, 1910-11; Oxford Univ., summer, 1911. Taught in S. Div. H. S., Chicago, 1895-9; Traveling; Business; Travel & Study in Europe, 1904-5; Instr. in Civ. & Hist., Univ. of Ill. Acad., 1905-10; teaching Civ. & Hist., Evanston Acad., Northwestern Univ., 1911— Author: Articles, *La Vie Politique et Parlementaire a l'Etranger*, *Les Etats Unis d'Amerique*, *French Pol. Jour.*, *La Revue Politique et Parlementaire*, Paris, 1909, Vol. 16, pp. 183-97; *The Teaching of Civ. & Hist.*, *The School Rev.*, Univ. of Chicago Press, Vol. 18, 1910, pp. 274-5; Translations of Apology of Socrates, The Phaedo, Tennyson's The Princess, Selections of Amer. Orat., Ainsworth & Co., Chicago, 1896. Member M. E. Church; Amer. Pol. Sci. Assoc.; Amer. Hist. Assoc. Married Minnie Louise Bushnell, July 30, 1907, Eltham Park, Kent, Eng. *Address*, 921 Elmwood Ave., Evanston, Ill.

## CLARENCE EUGENE NOERENBERG

1909. A. E. (See No. 3120.)

## G168. JOHN TILDEN NUTTALL

M. S., 1909; Teacher; b. July 8, 1876, Gainsville, Tex.; s. E. F. (b. Flat Rock, Ill.) & Julia (Page) Nuttall. Prepared in Northwestern Univ. Acad. B. S., Northwestern, 1905. Varsity Baseball. Teaching Chem. & Phys. Member Ill. Acad. of Sci. Married Susan Emily Morgan, Dec. 21, 1905, Loda, Ill. Children, Roscoe Morgan, b. Sept. 17, 1906; Frances Elizabeth, b. June 7, 1908; John Howard, b. Dec. 20, 1910. *Address*, 926 Ella St., Birmingham, Ala.

## G169. RUFUS CHAUNCEY OBRECHT

M. S., 1907; Farmer; b. Dec. 12, 1875, Harlan, Ia.; s. Martin (b. Nov. 17, 1835, Strasburg, Germany) & Mary (Bachman) Obrecht (b. July 28, 1840, Frankfort, do.) Prepared in Harlan H. S. B. S., Ia. State Coll., Ames, 1901. M. S. Univ. of Ill., 1907; Sigma Xi. Asst. in An. Husb., Purdue Univ., 1901-2; Okla. Agr. & Mech. Coll., 1902-3; Instr. in Horses, Univ. of Ill., & 1st Asst. in Horse Investigation in Sta., 1903-7; Assoc. in Horse Husb., same, & Asst. Chief in Sta., 1907-10; Farming, 1910— Author: *Bulletins Nos. 122, 141, 150, Ill. Agr. Exp. Sta., 1908, 1909 & 1911, respectively*; Text book for Intern'l Cor. School, Scranton, Pa. (now in press); Articles in *The Country Gentleman*; *The Care of Draft Horses*, No. 3053, p. 283; *Preventing Sore Shoulders*, No. 3054, p. 3; *The Selection of Mares for Breeding*, No. 3059, p. 6; *Feeding Heavy Horses for Market*, No. 3060; p. 5-22 *Care of the Work Team*, No. 3062, p. 4. Member Cong. Church; Oak Grange, No. 665 A. F. & A. M. Married Maud Gardiner, Aug. 9, 1904, Manhattan, Kan. Children, Rufus Gardiner, b. Apr. 30, 1906; Dorothy Lydia, b. Oct. 28, 1909. *Address*, R. F. D. No. 7, Topeka, Kan.

## G170. HUBERT L. OLIN

M. S., 1911; Asst. in Chem.; b. May 10, 1880, Marcus, Ia.; s. Frank William (b. Jan. 10, 1842, Sweden) & Christine (Johnson) Olin (b. Mar. 16, 1851, Moline, Ill.) Prepared in Paullina, Ia., H. S.; Highland Park Coll., Des Moines, Ia.; A. B., Univ. of Ia., 1908. Univ. of Chicago, summer quarter, 1910. Gamma Alpha; Phi Lambda Upsilon. Taught in Univ. Prep. School, Tonkawa, Okla., 1908-10; Res. Fellow in Chem., Univ. of Ill., 1910-1912. Author: *The Coking of Coal at Low Temperatures (with Prof. Parr)*, Bul. Engr. Exp. Sta., Univ. of Ill., 1912. Member Amer. Chem. Soc.; Presb. Church; A. F. & A. M.; Okla. Acad. of Sci. *Address*, 905 S. 6th St., Champaign, Ill.; *Home Add.*, Paullina, Ia.

## G171. EDD CHARLES OLIVER

M. E., 1901; Factory Mgr.; b. Dec. 3, 1873, Indianapolis, Ind.; s. David D. (b. 1813, N. Y. State) & Sarah A. (Paxton) Oliver (b. 1829, Eng.) Prepared in Alpena (Mich.) H. S. Tau Beta Pi; Sigma Xi. B. S. in M. E., Purdue Univ., 1898. Instr. in Mech. Eng., Univ. of Ill., 1898-1902; do., Univ. of Minn., 1902-6; Gen. Mech. Eng. & Designing, 1906; at present Factory Mgr., Speed-o-meter, Detroit, Mich. Various inventions along the line of speed indicating and recording devices. Author: *A Method of Testing Gas Engines*, *Trans., A. S. M. E.*; *Tests of an Otto Gas Engine*, *Amer. Machinist*; various articles on shop methods. *Address*, 419 Second Ave., Detroit, Mich. *Bus. Add.*, 251 E. Jefferson Ave., do.

## G172. HERBERT TIRRILL OSBORN

A. M., 1910; Entomologist; b. Dec. 6, 1887, Ames, Ia.; s. Herbert & Dora (Sayles) Osborn. Prepared in North H. S., Columbus, O. A. B., O. State Univ., 1909. Agent & Expert, U. S. Dept. of Agr., Bur. of Entomol., 1910— *Address*, 485 King Ave., Columbus, O.; *Bus. Add.*, Box 1139, Salt Lake City, U.

## ALLEN MEADE OTWELL

1901. M. S. (See No. 1248.)

## G173. HUA CHING OU

Ph. D. in Agr., 1911; Student; b. Sept. 1, 1887, Weichow, China; s. Foo Ou (b. Mar. 3, 1859, do.) Prepared in Nanyang Acad., Shanghai; Peiyung Univ., Tientsin, China. A. B. in Sci.; B. S. in Agr.; M. S. in Agron. *Address*, Weichow, China.

## G174. ARTHUR LESLIE OWEN

A. M., 1909; Asst. Prof.; b. Jan. 9, 1882, Burlington, Vt.; s. Frank Allen (b. S. do.) & Ella (Seaver) Owen (b. Williamstown, Vt.) Prepared in Edmunds H. S., Burlington, Vt. A. B., Univ. of Vt. Phi Delta Theta; Phi Beta Kappa. Prin. Meredith, N. H., H. S., 1906-7; Master in French & Spanish. Betts Acad., Stanford, Conn., 1907-8; Asst. in Rom. Lang., Univ. of Ill., 1908-10; Asst. Prof. of Rom. Lang., Univ. of Kan., 1910— Member Mod. Lang. Assoc. of Amer. Married Sarah Delano Morton, June 3, 1911, Fairhaven, Mass. *Address*, 1301 New Hampshire St., Lawrence, Kan.

## G175. MARY ELIZABETH HODGES OWEN

A. M., 1908; Prin. Private School; b. June 20, 1880, Chicago; d. William Duane (b. Rutland, Vt.) & Caroline Gertrude (Charleston) Owen (b. Chicago). Prepared in Chicago Schools. A. B., Univ. of Wis., 1907. *Address*, Lemon City, Fla.

## EMMA ELIZABETH PAGE

1879. M. L. (See No. 187.)

## ARTHUR ELIJAH PAINE

1900. A. M. (See No. 1250.)

## GEORGE MERIT PALMER

1909. A. M. (See No. 3497.)

## WILLIAM GAY PALMER

1901. A. M. (See No. 1378.)

## LAWRENCE GILBERT PARKER

1907. M. S. (See No. 1742.)

## MRS. ALMEDA V. PARKS

1906. A. M. (See No. 2472.)

## ROSALIE MARY PARR

1911. A. M. (See No. 2772.)

## FERNANDO ALSTON PARSONS

1878. M. L. (See No. 78.)

## IRENE MARY PARSONS

1910. A. M. (See No. 3501.)

## ARTHUR ERNEST PAUL

1898. M. S. (See No. 1063)

## WILLIAM DAVID PENCE

1895. C. E. (See No. 483.)

## VERE DOROTHY PERRING

1910. A. M. (See No. 3908.)

## ELEANOR FARRAND PERRY

1910. A. M. (See No. 3909.)

## G176. LORINDA PERRY

A. M., 1909; Student; b. Dec. 23, 1884, Melvin, Ill.; d. Eugene Beauharnais (b. Oct. 4, 1843, Amber, N. Y.) & Elizabeth (Wilson) Perry (b. Glasgow, Scot.) Prepared in Melvin H. S.; I. S. N. U., 1900-04. Final Honors; Schol. in Econ. 1909-10; Radcliffe Fellow at Women's Educ. & Indus. Union, Boston, 1910-11; Phi Beta Kappa; Fellow in Econ., Bryn Mawr Coll., 1911-12. *Address*, Melvin, Ill.

## ALBERT CHARLES PHELPS

1903. M. Arch. (See No. 828.)

## G177. PAUL CHRISLER PHILLIPS

Ph. D., 1911; Instr. in Univ.; b. Nov. 15, 1883, Bloomfield, Ind.; s. Joseph R. (b. Aug. 23, 1854, Greene Co., Ind.) & Lily F. (Chrisler) Phillips (b. Apr. 20, 1857, Hinds Co., Miss.) Prepared in Bloomfield, Ind., H. S. A. B., Ind. Univ., 1906; A. M., same, 1909. Sigma Pi; Fellow in Hist., Univ. of Ill., 1908-10; Pres. Grad. Club. Instr. in Hist., Univ. of Mont., 1911—Member Christian Church; Amer. Hist. Soc.; Ill. Hist. Soc. Married Alice Margaret Martin, Aug. 27, 1911, Indianapolis, Ind. *Address*, Missoula, Mont.

## HERMAN S. PLATT

1894. A. M. (See No. 704.)

## G178. GEORGE WELLINGTON PICKELS

C. E., 1911; Instr. in Univ.; b. Sept. 5, 1883, Richmond, Ky.; s. George Wellington (b. June 25, 1855, Richmond, Ky.) & Minnie (Parrish) Pickels (b. Dec. 29, 1863, Winchester, Ky.) Prepared in Cent. Univ. of Ky., 1808-1901; Univ. of Chicago, 1901-2. B. C. E., Univ. of Ky., 1904. Sigma Nu; Tau Beta Pi. Asst. Div. Engr., Chicago & Alton Ry., 1904-7; Instr. in C. E., Univ. of Ill., 1907—Member Soc. for Promotion of Engr. Educ. Married Elizabeth Sutherland Robinson, May 16, 1906, Winchester, Ky. Child, George Wellington, Jr., b. July 9, 1911. *Address*, 916 W. Green St., Urbana, Ill.

## G179. BETHEL STEWART PICKETT

M. S., 1906; Assistant Professor; b. June 4, 1882, Tillsonburg, Ont., Can.; s. Samuel (b. Dec. 30, 1848, Lowville, Can.) & Ellen (Stewart) Pickett (b. Feb. 4, 1852, near Brantford, Can.) Prepared in Simcoe (Can.) H. S. B. S. A. in Agr., Ont. Agr. Coll., 1904. Sigma Xi; Gov. General's Medal; 3 scholarships & Gen'l Proficiency prize, freshman yr.; Gen'l Proficiency prize, soph. yr.; same, Sr. yr. Secy. (Registrar), Ont. Agr. Coll., 1902-5; Grad Work in Hort., Univ. of Ill., 1905-6; Asst. in Dept. of Hort. (unofficial), 1906-7; 1st Asst. & Instr. in Pomology, 1907-8; Prof. of Hort., N. H. Coll., 1908-12; Asst. Prof. of Pomology, Univ. of Ill., 1912—Author: *Spraying Apple Orchards for Insects & Fungi*, Univ. of Ill., 36 pp., 1908; *Fruit Bud Formation*, N. H. Coll., 1911, 40 pp.; *Horticultural Information*, same, 1910, 16 pp. Married Bertha Gay Beamer, Dec. 10, 1907, Grimsby, Ont., Can. Children, Barzillai Stewart, b. Aug. 10, 1908; Llewelyn Elmer, b. May 7, 1912. *Address*, 810 W. Oregon St., Urbana.

## CHARLES STEPHEN PILLSBURY

1911. M. E. (See No. 3134.)

## FLORENCE ELIZABETH PITTS

1906. A. M. (See No. 2203.)

## NUBA MITCHELL PLETCHER

1903. A. M. (See No. 1567.)

## ERNEST WILLIAM PONZER

1903. M. S. (See No. 1384.)

## G180. FRANCIS MARION PORTER

M. S., 1911; Instr. in Univ.; b. Feb. 14, 1881, Circleville, O.; s. James (b. Mar. 6, 1851, Amanda, O.) & Minnie C. (Shoemaker) Porter (b. June 11, 1848, Tarlton, O.) Prepared in Tarlton, O., H. S. B. S. in E. E., Ohio Univ., 1907. Asst. in Physics & Mech. Draw., O. Univ., 1904-5; Instr., same, 1905-6; Asst. in G. E. D., 1907-8; Instr., same, 1908—Member Presb. Church; Soc. for Pro. of Engr. Educ.; A. F. & A. M. Married Kathryn Selina Jordan, Sept. 10, 1908, Carroll, O. Child, David Jordan, b. Sept. 1, 1910. *Address*, 711 W. Ill. St., Urbana, Ill.

## HORACE CHAMBERLAIN PORTER

1900. M. S. (See No. 1069.)

## G181. RALPH SYDNEY POTTER

M. S., 1911; Student; b. Mar. 2, 1888, Fairbury, Ill.; s. P. M. (b. 1840, Vermont) & Elizabeth (VanArsdale) Potter (b. 1844, N. Y.) Prepared in Fairbury H. S., A. B., Lake Forest Coll., 1909. Alpha Chi Sigma; Phi Lambda Upsilon. Grad. Stud. & Grad. & Res. Asst. to Dr. W. A. Noyes, Univ. of Ill. Author: Molecular Rearrangements in Camphor series; Camphonic Acid & Camphonololactone, *Jour. of Amer. Chem. Soc.*, V. 34, 1912, pp. 62-7. Member Amer. Chem. Soc. *Address*, 608 E. Green, Champaign, Ill.

## JOHN LOSSEN PRICER

1907. A. M. (See No. 3138.)

## LORING HARVEY PROVINCE

1909. A. E. (See No. 1943.)

## G182. HADLEY WINFIELD QUAINANCE

A. M., 1900; Deputy Co. Treas.; b. Aug. 11, 1864, Cable, Ill.; s. James Stewart (b. Sept. 5, 1831, Bucyrus, O.) & Martha Ann (Hardenbrook) Quainance (b. Mar. 11, 1837, Mt. Gilead, O.) LL. B., No. Ill. Coll., 1889; A. B., Univ. of Nebr., 1896; D. C. L., Columbian, 1902; Ph. D., Univ. of Wis., 1904. Clerk in U. S. Census office & Stud., Columbian Univ., 1900-2; Stud., Univ. of Wis., 1902-3; Prin., Lincoln H. S., 1903-4; Instr. in Econ., Univ. of Mo., 1904-5; Assoc. Prof. of Pol. Econ. & Prin., School of Commerce, Univ. of Wyo., 1905-8; Deputy Co. Treas., Albany Co., Wyo., 1908—Author: Articles, The Influence of Farm Machinery on Production & Labor, *Pub. of Amer. Econ. Assoc.*, V. 5, 1904, pp. 799-904; The Ethics of Wealth; Its Acquisition, Use and Disposition, *Amer. Jour. of Pol.*, July, 1893; Slavery & the Ordinance of 1787, *Mag. of Amer. Hist.*, July, 1893. Member Baptist Church; A. F. & A. M. Married Edna J. Mindil, Aug. 15, 1905, Washington, D. C. Children, Charles Winfield, b. Aug. 21, 1906; Martha Belle, b. Aug. 21, 1908; James Donald, b. Oct. 3, 1911. *Address*, Laramie, Wyo.

## G183. FRIEND CURTIS QUEREAU

M. S., 1908; Asst. Dir. in Agr. Sta.; b. Nov. 9, 1882, Plano, Ill.; s. Worthy (b. 1856, Red Creek, N. Y.) & Clara Graves (Curtis) Quereau (b. 1850, Plano, Ill.) Prepared in Gueydan H. S. Agr. Club; Pres., Sr. class; Class Vaedictorian. B. S., La. State Univ., 1906. Instr. in An. Husb., Univ. of Tenn., 1907-8; Asst. Prof. in charge of Dept. of An. Industry; Asst. in charge of W. Tenn. Exp. Sta., Jackson; Asst. Dir. in charge of Rice Exp. Sta., Crowley, La. Author: Relation of Steer Feeding to Farm Econ., *Bul.* 79, 28 pp.; Sheep & Lambs in Tenn., *Bul.* 84; article on rice and animal husbandry, *The Rice Jour.*, Crowley, La. Member Amer. Breeders' Assn.; Amer. Soc. Agronomy; A. F. & A. M.; K. T. Married Lucile McGee Long, Jan. 11, 1910, Jackson, Tenn. Child, Worthy Thomas, b. Oct. 18, 1911. *Address*, Crowley, Acadia Parish, La.

## G184. BARNEY SIMONSON RADCLIFFE

M. S. 1910; Chemist; b. June 27, 1884, Harrison, O.; s. George W. (b. New Hampshire, O.) & Emma (Simonson) Radcliffe (b. Harrison, O.) Prepared in Miami Univ. Acad. A. B., Miami Univ., 1908. Sigma Chi; Scholarship in Ceramics, 1908-9. Passed Civil Service examination for Jr. Ceramic Chemist, & offered that position at Pittsburg, 1910. Chemist, Denny-Kenton Clay & Coal Co. Asst. in Ceramics, Univ. of Ill. *Address*, 707 W. Illinois St., Urbana, Ill.

## DWIGHT T. RANDALL

1905. M. E. (See No. 1071.)

## FRANK ALFRED RANDALL

1909. C. E. (See No. 2481.)

## Gr85. MAX RAVITCH

A. M., 1910; Coll. Instr.; b. June 25, 1884, Berlad, Roumania; s. Jehuda Loeb (b. 1847, near Kishineff, Russia) & Bella (Rosenthal) Ravitch (b. 1850, Berlad, Roum.) Prepared in DeWitt Clinton H. S., N. Y. City. Cosmopolitan Club; Fellowship in Eng., 1909-10. A. B., Univ. of Mo., 1909; Grad. work, Columbia Univ., 1910-11. Instr. in Engl. Kan. Agr. Coll., 1911-12; grad. work, Columbia Univ., 1912— *Address*, Hartley Hall, Columbia Univ., N. Y.

## GEORGE JOSEPH RAY

1910. C. E. (See No. 1158.)

## ISAAC STUART RAYMOND

1895. M. L. (See No. 9.)

## Gr86. HARRY WILFRED REDDICK

A. M., 1906; Instr. in Univ.; b. Feb. 6, 1883, Raysville, Ind.; s. Peter (b. 1835, Ind.) & Sariffee (Wagoner) Reddick (b. 1842, Ind.) Prepared in Knightstown, Ind., High School. A. B., Ind., 1904; Ph. D., Columbia, 1910. Phi Kappa Psi; Sigma Xi; Fellowship in Math., Univ. of Ill., 1905-6; Scholarship in Math., Columbia Univ., 1906-7. Instr. in Math., Univ. of Ill. Acad., 1904-5; same, Shortridge H. S., Indianapolis, 1906; Asst. in Math., Columbia, 1907-9; Instr., 1909— Author: Systems of Tautochrones in a General Field of Force, *Amer. Jour. of Math.*, Vol. 32, pp. 365-90; A Point's Visit to the Linear Continuum, *Amer. Math. Monthly*, Vol. 19, pp. 6-8. Member M. E. Church; Amer. Math. Soc.; Faculty Club, Columbia Univ. *Address*, Livingston Hall, Columbia University, N. Y.

## Gr87. SUSAN MARTHA REED

A. M., 1908; b. Aug. 16, 1884, Roxbury, Mass.; d. John Richard (b. Mar. 25, 1832, Ware, Mass.) & Martha Huntingdon (Dudman) Reed (b. Apr. 23, 1849, Yarmouth, Nova Scotia). Prepared in Westfield (Mass.) H. S. Fellowship in Hist., Univ. of Ill., 1910-11; Half time Asst. in Hist., same, 1908-10. A. B., Mt. Holyoke Coll., 1907. Member Phi Beta Kappa; Cong. Church; Amer. Hist. Assn.; Assn. of Collegiate Alumnae. *Address*, 54 Court St., Westfield, Mass.

## Gr88. MAURICE H. REES

A. M., 1905; Professor; b. Apr. 27, 1880, Newton, Ia.; s. S. H. (b. Aug. 4, 1847, Williamstown, O.) & Margaret (Holmes) Rees (b. Apr. 11, 1858, Salem, Ind.) Prepared in Newton High School. A. B., Monmouth Coll. Fellowship in Zool., Univ. of Ill., 1905; Prof. of Nat. Sci., York Coll., York, Nebr., 1905-6; Prof. of Biol., Tarkio Coll., Tarkio, Mo., 1906— Member Ia. N. G., 1889-1901; Quarter Master Serg. when discharged. Married Elizabeth M. Prather, June 21, 1911. *Address*, Tarkio, Mo.

## Gr89. ERNEST SHAW REYNOLDS

(Son of Nos. 48, 49)

Ph. D., 1909; Assoc. Prof.; b. Dec. 7, 1884, Glendale, Mont.; s. Henry Sheldon (b. Providence, R. I.) & Frances Adelia (Potter) Reynolds. Prepared in Providence, R. I., H. S. Sigma Xi; Phi Kappa Phi; Gamma Alpha. Ph. B., Brown Univ., 1907; A. M., same, 1907. Asst. Prof. of Botany, Univ. of Tenn., 1909-12; Assoc. Prof. Botany, No. Dak. Agr. Coll., 1912. Editor, Tenn. Acad. Author: Flora of the Great Swamp of R. I., *Rhodora*, Vol. 9, No. 103, 1907, pp. 117-22; Scirpus Hudsonianus in R. I., same, Vol. 10, No. 109, 1908, p. 20; Notes on Botrychium in Tenn., Vol. 13, No. 145, 1911, pp. 14-15; Plant Pathology in its Relations to Other Sciences, *Science*, 1908, pp. 937-40; The College Regulation of Fraternities, *Educ. Rev.*, 1911, pp. 91-6; The Relations of Parasitic Fungi to their Host Plants, *Bot. Gaz.*, May, 1912. Member New England Bot. Club; Amer. Phytopathological Assoc.; Ill. Acad. of Sci., 1908-9; Tenn. Acad. of Sci. Married Ruth Evelyn Caverly, Sept. 3, 1912. *Address*, Agricultural College, N. D.

## HENRY S. REYNOLDS

1879. M. S. (See No. 49.)

## STEPHEN AVERY REYNOLDS

1897. M. L. (See No. 11.)

## ROBERT EARL RICHARDSON

1903. A. M. (See No. 1574.)

## FREDERICK WILLIAM RICHART

1905. M. E. (See No. 663.)

## JOHN JEFFERSON RICHEY

1910. C. E. (See No. 1948.)

## NATHAN CLIFFORD RICKER

1878. M. Arch. (See No. 13.)

## Gr90. CLARISSA RINAHER

(Sister of No. Gr91)

A. M., 1911; Grad. Stud.; b. Dec. 23, 1883, Carlinville, Ill.; d. Thomas (b. 1857, *do.*) & Fanny E. (Kelly) Rinaker (b. 1859, Kankakee, Ill.) Prepared in Carlinville H. S.;



Blackburn Acad. A. B., Blackburn Coll., 1903. Chi Omega; Delta Sigma; Scholarship, 1910-11; Fellowship, 1911. Member A. C. A.; M. E. Church. *Address*, Carlinville, Ill.

## G191. HARRIET BECKWITH RINAKER

(Sister of No. G190)

A. M., 1909; Instr. in Univ.; b. Feb. 12, 1886, Carlinville, Ill.; d. Thomas (b. Aug. 15, 1857, *do.*) & Fanny Estelle (Kelly) Rinaker (b. Sept. 27, 1859, Kankakee, *do.*) Prepared in Carlinville H. S.; Blackburn Acad.; A. B., Blackburn Univ., 1904; A. D. E., Lewis Inst., 1905. Delta Sigma; Chi Omega; H. Sci. Club; Schol. in H. Sci., 1908-9. Spec. teacher of H. Sci., Kansas City, Mo. Pub. Sch., 1906-7; State Fair Sch. of Dom. Sci. (2 weeks' course) 1905-7-8-9-10-11; Asst. in H. Sci., 1909-11; Instr., 1911— Author: Fuels & their Utilization in Processes of Cooking, *Jour. of Home Econ.*, 1910. Member Amer. Home Econ. Assoc.; Assoc. Coll. Alumnae; Amer. Health League; life memb. Carlinville Libr. Assoc. *Address*, 908 Nevada St., Urbana, Ill.

## G192. WALTER JOHN RISLEY

A. M., 1907; Professor; b. Mar. 16, 1874, Logan, O.; s. John (b. June 5, 1848, Logan, O.) & Elizabeth (Drescher) Risley (b. June 15, 1843, *do.*) Prepared in Logan H. S.; O. Univ. 1895-7. B. S., Univ. of Mich., 1900. A. M., Harvard, 1908. Delta Tau Delta. Instr. in Math., O. Univ., 1897; Joliet Twp. High School, 1900-3; Instr. in Math., Armour Inst., 1903-5; Asst. in Math., Univ. of Ill., 1905-7; Scholarship, Harvard, 1908-9; Stud., 1907-10; Asst. in Astronomy, Harvard, 1907-9; Instr. in Math., 1909-10; Prof. of Math., James Millikin Univ., 1910— Author: Algebra, Pts. I, II, III, Amer. School of Cor., Chicago, *Quarto*, 96 pp. each; Geom. (with C. W. Leigh) same, 1905, *Quarto*, 110 pp.; Graphs, same, 1906, *Quarto*, 92 pp.; article, Envelopes of one-parameter families of plane curves (with W. E. MacDonald), *Annals of Math.*, 2d series, Vol. 12, 1911, pp. 73-102. Member Amer. Math. Soc.; Amer. Assoc. for Adv. of Sci.; Soc. for Pro. of Engr. Educ. Married Bessie R. Risley, Jan. 16, 1897, Athens, O. Children, Walter John, Jr., b. Nov., 1897; Ralph Edwiii, b. Dec., 1898; Lee Carlton, b. May, 1903. *Address*, 1340 W. Macon St., Decatur, Ill.

## G193. RURIC CREEGAN ROARK

(Brother of No. 4878)

A. M., 1908; Chemist; b. Mar. 13, 1887, Glasgow, Ky.; s. Ruric Nevel (b. 1850, Greenville, Ky.) & Mary (Creegan) Roark (b. Ia.) Prepared in Lexington, Ky., H. S. Ky. State Univ., 1903-5; Clark (Worcester, Mass.), 1905-6. A. B., Univ. of Cincinnati, 1907. Sigma Xi. Grad. Asst. in Organic Chem., Univ. of Ill., 1907-8; Fellow in Chem., Univ. of Wis., 1910-11; Asst. Chem., Bur. of Chem., U. S. Dept. of Agr. Mem. Amer. Chem. Soc. *Address*, 1215 Harvard St., Washington, D. C.

## ALBERT FLOWLER ROBINSON

1891. C. E. (See No. 245.)

## RAYMOND ELDER ROBINSON

1909. M. S. (See No. 3517.)

## WARD REID ROBINSON

1909. C. E. (See No. 2797.)

## LEWIS ARCHIBALD ROBINSON

1901. A. M. (See No. 1160.)

## G194. ETHEL JUANITA ROBISON

A. M., 1909; H. S. Principal; b. July 9, 1887, Chesterfield, Ill.; d. Thomas Marshall (b. Dec. 10, 1855, Greenfield, *do.*) & Mary (Deeds) Robison (b. Oct. 3, 1864, Carlinville, *do.*) Prepared in Carlinville H. S. A. B., Blackburn Coll., 1908. Sigma Kappa; Scholarship, 1908. Member Epis. Church; O. E. S. *Address*, 518 Johnson St., Carlinville, Ill.

## G195. JEROME STANEY ROGERS

(Husband of No. 3963)

M. S., 1909; Asst. Chem.; b. Nov. 8, 1884, Honeoye Falls, N. Y.; s. Luther H. & Frances A. (Hall) Rogers. Prepared Honeoye Falls H. S. B. S., Syracuse Univ., 1907. Grad. Asst. in Chem., Univ. of Ill.; grad. work, Geo. Washington Univ., 1909-10. Asst. Chem., Stat. Coll. Exp. Sta.; Bur. of Chem., U. S. Dept. of Agr., Washington, D. C. Member Amer. Chem. Soc. Married Essie May Seedy ('09), Aug. 30, 1911, Newaygo, Mich. *Address*, 832 Rittenhouse St., Washington, D. C.

## CHARLES W. ROLFE

1878. M. S. (See No. 14.)

## MARTHA DEETTE ROLFE

1904. A. M. (See No. 1400.)

## SUSAN FARLEY ROLFE

1909. A. M. (See No. 1950.)

## LUTHER SHERMAN ROSS

1890. M. S. (See No. 576.)

## G196. VERNE RALPH ROSS

A. M., 1909; Teacher; b. May 24, 1885, Donnellson, Ill.; s. Milton C. (b. Aug., 1846, *do.*) & Cornelia A. (Foster) Ross (b. Greenville, *do.*) Prepared in Donnellson H. S. A. B. James Millikin Univ. Alpha Sigma Theta. Schol. in Chem., Univ. of Ill. Member Presb. Church; Amer. Chem. Soc. Married Isabel Bumgarner, June 23, 1909, McNabb, Ill. Child, Joseph Foster, b. Oct. 11, 1910. *Address*, Covina, Calif.

## G197. LEWIS WILLIAM RUPP

A. M., 1911; Teacher; b. Nov. 9, 1887, Zelenople, Pa.; s. Rev. John Charles Francis (b. 1856, Armstrong Co., Pa.) & Zelia (Hill) Rupp (b. 1860, *do.*) Prepared in Collegiate Inst., Morrisburg, Can.; Thiel Coll., Greenville, Pa., 1908-9; A. B., Carthage Coll., 1910. Scholarship in Grad. School Univ. of Ill., 1910-11. Teacher, Allentown, Pa., Prep. School, 1911. *Address*, 774 Main St., Conneaut, O.

## G198. YASUZA SAKAGAMI

A. M., 1905; b. Dec. 25, 1874, Wakayamaken, Japan; s. Yasube, Sakagami. Prepared in Univ. of Minn., M. L. 1899. *Address*, (†)

## JOHN LANGLEY SAMMIS

1899. M. S. (See No. 1073.)

## JOHN CALVART SAMPLE

1897. A. E. (See No. 984.)

## G199. CLAUDE WILLIAMSON SANDIFUR

A. M., 1909; Teacher; b. Feb. 1, 1877, Miami, Ind.; s. Jacob A. (b. Dec. 5, 1856, Miami, Ind.) & Florence Melvina (Williamson) Sandifur, b. 1857, *do.* Prepared in Bunker Hill, Ind., High School; Marion Nor. Coll., 1899-1900. A. B., Ind. Univ., 1905. Teaching Fellowship, Ind. Univ., 1905-6; Instr. in Phys., Univ. of Ill. Acad., 1906-11. Member M. E. Church; So. Sec. Teachers' Assoc., Calif.; Math. & Sci. Assoc., Calif. Married Lillian Pearl Clem, 1905, Miami, Ind. Children, Gladys E., b. July 1, 1906; Cecil C., b. Apr. 23, 1908; Mae M., b. July 3, 1909. *Address*, 2023 Bath St., Santa Barbara, Calif.

## GEORGE MARVIN SAVAGE

1888. M. L. (See No. 247.)

## FREDERICK WILLIAM SCHACHT

1898. M. S. (See No. 1076.)

## G200. EDWIN GEORGE SCHAEFER

M. S., 1910; Coll. Instr.; b. Feb. 18, 1884, Jewell, Kan.; s. John C. (b. July 14, 1839, Ger.) & Lucy M. (Klink) Schaefer (b. Sept. 24, 1850, *do.*) Prepared in Jewell H. S. B. S., Kan. Agr. Coll., 1907. Instr. in Farm Crops & mem. Exp. Sta. staff, Kan. State Agr. Coll. Married Ella F. Miles, Aug. 16, 1912. *Address*, Manhattan, Kan.

## CURT AUGUST SCHROEDER

1903. M. S. (See No. 1576.)

## G201. WILLIAM FREDERICK SCHULZ

E. E. in 1901; Asst. Prof.; b. Jan. 11, 1872, Baltimore, Md.; s. Alexander Henry (b. 1829, Jever, Oldenberg, Ger.) & Anna Maria (Hauser) Schulz (b. 1839, Hansen, Baden, *do.*) Prepared in Baltimore Poly. Inst. Ph. D., Johns Hopkins Univ., 1908. Sigma Xi. Asst. in Physics, Univ. of Ill., 1900-3; Instr., 1903-6; Grad. Stud., Johns Hopkins Univ., 1906-8; Asst. Prof. of Physics, Univ. of Ill., 1908. Author: Man'l of Experiments in Gen'l Physics for Engr. Students, Flanigan-Pearson Co., Champaign, 1910, 201 pp.; The Effect of a Magnetic Field upon the Absorption Spectra of Certain Rare Earths, *The Astrophysical Jour.*, Vol. XXX, 1909, 14 pp. Assoc. memb. Amer. Phys. Soc.; Hon. memb. E. E. Soc.; Ill. Acad. of Sci.; Trustee & Treas., Unitarian Soc.; memb. Amer. Acad. for Adv. of Sci. Married Christine Hendrika Beevkes, 1900, Baltimore, Md. Children, Dorothy Sophia Hendrika, b. 1901; Alexander Henry Godfrey, b. 1905; William Frederick John, b. 1912. *Address*, 926 W. Green St., Urbana, Ill.

## G202. EDWARD BARKER SCOGGAN

A. M., 1897; Minister; b. Dec. 9, 1870, College Springs, Ia.; s. David M. (b. 1836, Johnston Co., Ind.) & Elizabeth (Simmons) Scoggan (b. 1840, Lexington, Ky.) Prepared in Rushville, Nebr., H. S. A. B., Amity Coll., 1896; Ph. D., 1899. Stud., 1896-7; Scholar, Columbia Univ., 1897-8; Prof. of Greek & Latin, Dickinson Sem., Williamsport, Pa., 1898-9; Stud., N. Y. City, 1890-1900; Prof. of Greek & Latin, Stanstead Wesleyan Coll., 1900-1; Minister, Des Moines Conf. M. E. Church, 1901. Married Almida L. Roy, Nov. 21, 1901. Children, Roy Commodore, b. July 10, 1905; Ruth Almida, b. Aug. 8, 1909; Homer, b. Mar. 9, 1911. *Address*, Manning, Ia.

## G203. ELEANOR BRYCE SCOTT

A. M., 1910; Teacher; b. Apr. 17, 1888, Orlando, Fla.; d. Robert Philip (b. Mar. 27, 1858, Bedford Co., Tenn.) & Anna Pauline (Thompson) Scott (b. Oct. 17, 1863, Ellicott City, Md.) Prepared in Rock Island H. S. A. B., Augustana Coll., 1909. First recipient Augustana Scholarship in Univ. Teaching in E. Moline H. S., 1912. Member Assoc. Coll. Alumni. *Address*, 1110-15th St., Moline, Ill.

## FRANKLIN WILLIAM SCOTT

1903. A. M. (See No. 1578.)

## G204. WILLIAM DOKE SCOTT

M. E., 1910; Engineer; b. Nov. 10, 1885, Riner, Va.; s. John Doke (b. Feb. 28, 1829, Floyd Co., Va.) & Margaret Virginia (Lucas) Scott (b. Jan. 25, 1844, Childress, Va.) Prepared by private tutor. B. S. in M. E., Va. Poly. Inst., 1907; M. E., 1908. Res. Fellow, Engr. Exp. Sta., Univ. of Ill., 1908-10. Cadet Engr., United Gas Improvement Co., Philadelphia, Pa., 1910-11; Engr., 1911. Member M. E. Church. *Address*, Riner, Va.; *Bus. Add.*, Broad & Arch Sts., Philadelphia, Pa.

## MELVILLE AMASA SCOVELL

1906. Ph. D. (See No. 84.)

## GEORGE WASHINGTON SEAMAN

1895. M. E. (See No. 767.)

## G205. GEORGE WALLACE SEARS

M. S., 1911; Asst. in Univ.; b. July 9, 1878, Kidder, Mo.; s. William Wallace (b. Jan. 25, 1836, Ogdensburg, N. Y.) & Angeline Augusta (Johnson) Sears (b. Sept. 23, 1846, Buffalo, N. Y.) Prepared in Kidder Inst. B. S., Drury Coll., 1908. Kappa Alpha; Phi Lambda Upsilon. Scholarship, 1910-11. Instr. in Chem., Drury Acad., 1908-9; in Chem. & Phys., Springfield, H. S., 1909-10; Asst. in Chem., 1911. Married Edith Clemantine Fink, June, 1911, Springfield, Mo. *Address*, 1102½ W. Springfield Ave., Urbana, Ill.

## ARTHUR BLISS SEYMOUR

1886. M. S. (See No. 289.)

## BESSIE ESTELLE SHACKELL

1911. A. M. (See No. 4412.)

## CHARLES H. SHAMEL

1891. M. S. (See No. 613.)

## CLARENCE ALBERT SHAMEL

1894. M. S. (See No. 665.)

## ABIA JOSEPH SHARP

1889. M. E. (See No. 323.)

## RICHARD W. SHARPE

1899. M. S. (See No. 768.)

## ANNA SHATTUCK (PALMER)

1895. M. L. (See No. 666.)

## WALTER FRANCIS SHATTUCK

1908. M. Arch. (See No. 667.)

## HAZEL YEARSLEY SHAW

1908. A. M. (See No. 3169.)

## RALPH STEELE SHEPARDSON

1910. M. Arch. (See No. 1077.)

## SHIGETSURA SHIGA

1905. M. Arch. (See No. 769.)

## G206. ADALINE MARGARET SHOOP (TURTON)

A. M., 1908; b. Oct. 28, 1882, Abingdon, Ill.; d. Henry Milton (b. Nov. 21, 1851, *do.*) & Philora Elima (Swarts) Shoop (b. Oct. 25, 1850, *do.*) Prepared in Abingdon H. S. Taught Latin, Granite City H. S., 1908-11. Author: Seneca's Attitude Toward Roman Society as Portrayed in his Letters to his Friend Lucilius, 1908, 63 pp. Sec'y. Bay View Literary Club. Married George William Turton, July 11, 1911, Abingdon, Ill. *Address*, 2029 D. Street, Granite City, Ill.

## JOHN RAYMOND SHULTERS

1911. A. M. (See No. 4422.)

## KETURAH ELIZABETH SIM

1895. M. L. (See No. 402.)

## G207. MARK SKIDMORE

A. M., 1909; Teacher; b. Mar. 13, 1883, Greenfield, Mo.; s. James F. (b. June 25, 1851, Paris, Tex.) & Martha Jane (Allison) Skidmore (b. Dec. 20, 1856, Greenfield, Mo.) Prepared in Harrisonville H. S.; Drury Coll., Mo., 1902-3; A. B., Univ. of Mo., 1905; B. S. in Ed. Fellow in Romance Languages, Columbia Univ., 1910-11; Instr. in Rom. Lang., Dartmouth Coll., 1911.—Member, Mod. Lang. Assoc. of Amer.; Amer. Dialect Soc.

Married Bernice Relda Bell, Sept. 13, 1911, Carthage, Mo. Child, Relda Elizabeth, b. July 5, 1912. *Address*, Care Dartmouth Coll., Hanover, N. H.

## VELMA SKINNER (WARD)

1901. M. L. (See No. 151.)

## WILLIS APPLEFORD SLATER

1910. M. S. (See No. 2811.)

## ROY HARLEY SLOCUM

1910. C. E. (See No. 1414.)

## FLORENCE MARY SMITH

1906. A. M. (See No. 1268.)

## G208. FRED JOHN SMITH

A. M., 1904; in business; b. Sept. 7, 1876, San Jose, Ill.; s. Frederick (b. Ger.) & Katrina Smith (b. *do.*) Prepared in Ger. Coll., Mt. Pleasant, Ia.; Iowa Wesleyan, *do.*; A. B. Iowa Wesleyan, 1899; Phi Delta Theta. Teacher of Hist. & Ger., Normal H. S.; Univ. of Ill., 1903-4; stud. at Univ. of Berlin, 1904-5. Now in business. A. F. & A. M. *Address*, 920 W. William St., Decatur, Ill.

## IRVIN WEBSTER SMITH

1909. A. M. (See No. 3539.)

## G209. JAMES ELMO SMITH

C. E., 1909; Instructor; b. Dec. 13, 1877, Boone Co., Ill.; s. Ira (b. Batavia, N. Y.) & Barbara Ann (Engelhardt) Smith (b. Nüremberg, Ger.) Prepared in Sharon, Wis., H. S. B. S. in C. E., Univ. of Wis., 1902; Y. M. C. A. Engaged in Railway Civil Engineering, 1902-7. Instr. in C. E., 1907-11; Assoc., 1911-12; Invented Improved Protractor. Member M. E. Church; Amer. R. R. Signal Assn.; Amer. R. R. Engr. Married Frances McClelland Dennis, June 25, 1906, Milwaukee, Wis. Children, Barbara, b. June 29, 1907; Charles Prentiss, b. Jan. 21, 1910, James Elmo, Jr., b. Oct. 2, 1911. *Address*, 712 Michigan Ave., Urbana, Ill.

## LOUIE HENRY SMITH

1899. M. S. (See No. 1078.)

## G210. ORRIN HAROLD SMITH

A. M., 1909; Assistant; b. Sept. 1, 1884, Iveyville, Ia., s. Howes (b. Jan. 31, 1854, Governeus, N. Y.) & Frances Henrietta (Bosisto) Smith (b. Apr. 4, 1858, Elk Grove, Wis.) Prepared in Corning, Ia., H. S. Kappa Delta Pi. A. B., Knox Coll., 1908. Scholarship in Phys., 1908-9. Taught in Champaign H. S., 1909-10; Asst. in Phys., Univ. of Ill., 1910; same, 1911. Member M. E. Church; Pres., Epworth League; Assoc. mem. Amer. Phys. Soc.; Ill. Acad. of Sci. Married Jessie Cleora Lyon, June 15, 1911, Monmouth, Ill. *Address*, 710 W. Stoughton St., Urbana.

## G211. PINCKNEY FREEMAN SMITH

A. M., 1911; Univ. Instr. A. B., Univ. of Mo., 1909. Instr. in Engl., Northwestern Univ. *Address*, 616 Foster St., Evanston, Ill.

## G212. WILLIAM HENRY SMITH

A. M., 1907; Lawyer; b. Nov. 8, 1880, Advance, Ind.; s. Elliott M. (b. Aug. 28, 1853, Shelby Co., Ky.) & Sarah Ann (Sutton) Smith (b. Mar. 31, 1857, Boone Co., Ind.) Prepared in Wabash Coll., Prep. Dept., Crawfordsville, Ind.; A. B. Wabash Coll., 1906. Phi Delta Theta; Pol. Sci. Club; Phi Beta Kappa; Scholarship in Econ., Ind. Law Sch., 1909-11; practicing law, 1911. Member Ye Inne of Chancery. *Address*, Lebanon, Ind.

## JEROME SONDERICKER

1883. C. E. (See No. 248.)

## G213. PETER SOO-HOO

M. S., 1911; Civ. Engr.; b. Mar. 23, 1884, Kwong Tung, China; s. Nam Art (b. *do.*) & Kwan (Shee) Soo Hoo (b. *do.*) Prepared in Poly. H. S., San Francisco, Calif. A. B., Stanford Univ., 1910. Bridge Engr., Bd. of Public of Kwong Tung (temporary military govt.) of Rep. of China, 1911. Jr. mem. A. I. C. E.; Assoc. mem. Chinese Inst. of Engrs.; Knight of the 5th Order of the Ching Dynasty of China, 1907-11. *Address*, 54 Great Yan Tsai St., Canton, China.

## G214. CLEONE HARDYN SOULE

A. M., 1911; b. Sept. 13, 1887, Monmouth, Ill.; s. Melville Cox (b. Apr. 10, 1847, N. Y.) & Inez Bell (Smith) Soule (b. July 26, 1846, Monmouth, Ill.) Prepared in Tacoma, Wash., H. S. Beta Theta Pi. A. B., Miami Univ., 1910. *Address*, Tacoma, Wash.

## HARVEY ALLEN SOVERHILL

1906. M. E. (See No. 1417.)

## G215. JOHN NATHANIEL SPANGLER

A. M., 1897; Farmer; b. Nov. 10, 1856, Gosport, Ind.; s. William (b. 1832, O.) & Sarah C. (Steele) Spangler. Prepared in DePauw Univ. Prep. School, Greencastle, Ind. A. B.

Ind. Univ., 1891. School work, 1897-1905; Farming, 1905— Married Josie H. Stonehouse, Aug. 22, 1892, Madison, Ind. Children, Ralph, b. June 28, 1893; Mace, b. July 2, 1897; Gladys, b. Sept. 30, 1900; Waunita, b. May 1, 1907; baby, b. July 26, 1909. *Address*, Frederick, Okla.

## MARION EMELINE SPARKS

1900. A. M. (See No. 911.)

## MYRTLE EVA SPARKS

1890. A. M. (See No. 577.)

## FANNIE GRACE SPENCER

1909. A. M. (See No. 3548.)

## WILLIAM GRANT SPURGIN

1898. A. M. (See No. 834.)

## ELMER ROY STAHL

1911. A. M. (See No. 4433.)

## G216. WILLIAM HENRY STALLINGS, JR.

A. M., 1911; Theol. Stud.; b. July 2, 1886, Alhambra, Ill.; s. William Henry (b. 1857, Alhambra, Ill.) & Alice (Wardman) Stallings (b. 1858, do.) Prepared in Acad., Shurtleff Coll. A. B., Shurtleff Coll., 1908. Theol. Stud., Newton Theol. Inst., Newton Center, Mass. *Address*, Newton Center, Mass.

## OTIS ORION STANLEY

1902. M. S. (See No. 1588)

## G217. MILLICENT STEBBINS

A. M., 1908; Student; b. July 11, 1883; d. Charles Summer (b. 1848, Kennett Square, Pa.) & Sara Ann (Stubbs) Stebbins (b. 1846, Lancaster Co., Pa.) Prepared in Omaha, (Nebr.) H. S. A. B., Univ. of Nebr., 1906. Phi Beta Kappa; Scholarship in German, 1906-7, Univ. of Nebr.; Fellowship in German, 1907-8, Univ. of Ill. Taught in Omaha H. S., 1908-10; Champaign H. S., 1910-11; Stud., Univ. of Berlin, 1911-12. Teaching, Omaha H. S., 1912. *Address*, 1230 Parkwild Ave., Omaha, Nebr.

## G218. WALDEMAR MATTHAEUS STEMPEL

A. M., 1906; Elec. Engr. & Contr.; b. Aug. 29, 1882; s. Hugo Carl (b. Mar. 13, 1833, Drachhausen, Prussia, Ger.) & Anna (Dagnehart) Stempel (b. June 15, 1845, Ershausen, do.) Prepared in Ft. Madison, Ia. A. B., Ind. Univ., 1905. Sr. Asst., Ind. Univ., 1904-5; Fellow in Physics, Univ. of Ill., 1905-6. Instr. in E. E., Pa. State Coll.; Asst. in Physics, Cornell Univ., Ithaca, 1906-7; Instr., Univ. of Ill., 1907-11; Elec. Engr. & Contr., 1911. Invented Sparking Device for Gas Engines, Pat'd.; Alternating Current Motor. Member Amer. Phys. Soc., Gesellschaft Goethe. Married Grace Hoover, Sept. 4, 1907, Ft. Madison, Ia. *Address*, 316 Broadway, Ft. Madison, Ia.

## G219. EDWARD BEATTIE STEPHENSON.

Ph. D., 1910; Univ. Instr.; b. Jan. 19, 1882, Sparta, Ill.; s. Thomas B. (b. Nov. 20, 1855, Lancaster, Eng.) & Mary Jane (Beattie) Stephenson (b. Mar. 6, 1856, Sparta, Ill.) Prepared in Sparta H. S. B. S., Knox Coll., 1903; M. S., 1907. Phi Delta Theta; Sigma Xi; Gamma Alpha; Fellow in Physics, Univ. of Ill., 1907-9. Instr. in Physics, Univ. of N. Dak. Author: Magnetic Properties of Heusler Alloys with appendix on Photomicrography, *Phys. Review*, Vol. 31, 1910, pp. 252-60; Elec. Testing of Telephone Cables, *Quarterly Jour. of Univ. of N. D.*, Vol. 2, 1912, pp. 149-160; Univ. of Ill. Engr. Exp. Sta. Bul., No. 47, 1910. Member Amer. Assoc. for Adv. of Sci.; Amer. Phys. Soc.; Amer. Chem. Soc. Married Adeline Alexander, Aug. 7, 1911, Geneva, Ill. *Address*, Univ. of N. Dak., Grand Forks, N. Dak.

## G220. HAROLD EDWIN STEVENS

M. S. in Sci., 1910; b. Mar. 29, 1880, Pruett, Ky. B. S. Univ. of Ky., 1906. *Address*, Visalia, Ky. (‡)

## LUCIA ALZINA STEVENS

1906. A. M. (See No. 1970.)

## G221. GWENDOLYN STEWART

A. M., 1909; Asst. Editor; b. Chicago; d. John Douglas (b. Apr. 27, 1839, Birkenhead, Eng.) & Frances Alder Hogg (Sanderson) Stewart (b. June 20, 1836, Belford, Eng.) Prepared in Santa Cruz, Calif., H. S. A. B., Leland Stanford, Jr., Univ., 1900. Fellowship in H. Sci., 1908-9. Travelled abroad & 3 mos. at King's Coll. for Wom., London, Eng., 1910; Asst. in Dom. Sci. School, Internat'l. Cor. Schs., Scranton, Pa., assisting in editing Text Books on Dom. Sci. for Cor. Course in Dom. Sci. Studied at Pratt Inst., Brooklyn, N. Y., 1902; Sargent School of Indus. Tr., Harvard Univ., summer 1905; Grad. Stud. in H. Arts, Teachers Coll., N. Y., 1910. Was Mgr. of Boarding Dept., State Univ. of N. Dak., 4 yrs. Passed Civ. Service Exam., 1908. Author: Diet in Relation to Growth, *Jour of Home Econ.*, Vol. III, 1911, pp. 81-6. Member Alumni Assoc., Stanford Univ.; Amer. Assoc. of Home Econ.; Nat. Housing Assoc.; Nat. Soc. for Pro. of Indus. Educ.; Scranton Home Econ. Assoc.; Scranton Parent Teachers' Assoc.; Y. W. C. A.; Epis. Church; Alumni Assoc. Dom. Sci. School, Pratt Inst. *Address*, 417 Jefferson Ave., Scranton, Ia.

## JOHN TRUESDALE STEWART

1909. C. E. (See No. 772.)

## MARGARET E. STEWART (ROBBINS)

1886. M. L. (See No. 88.)

## G222. ROBERT STEWART

Ph. D., 1909; Chemist; b. Aug. 16, 1877, American Fork, U.; s. James (b. Glasgow, Scot.) & Sarah (Woodhead) Stewart (b. Eng.) Prepared in A. C. of U. Sigma Xi; Delta Theta Sigma; Fellowship in Agron., 1908-9. B. S., A. C. U. Teacher & Chem. U. S. V., 1898-9. Author: *Bulls.* 103-6-8-9-13-14, U. Exp. Sta.; *Bull.* 145, Ill. Exp. Sta.; Nitrogen and Humus Problems, *Jour. Ind. & Engr. Chem.*, 1910, 5 pp.; Nitrogen & Humus Problems in Dry Farming, *Science*, XXXIV, 1911, 4 pp.; The Occurrence of Potassium in Western Amer., *Jour. of Amer. Chem. Soc.*, Vol. XXXIII, 1911, 3 pp.; also other articles along chemical subjects. Member Amer. Chem. Soc.; Assoc. for Adv. of Sci.; Amer. Soc. of Agronomy; Utah Acad. of Sci. Married Jane E. Gordon, 1902, Logan, U. Children, James Gordon, b. Nov. 23, 1903; Robert V., b. Jan. 13, 1907; Laurence, b. July 29, 1909. *Address*, Logan, Utah.

## G223. WILLIAM WARREN STIFLER

A. M., 1908; Ph. D., 1911; Lecturer in Physics; b. Dec. 22, 1883, Davenport, Ia.; s. William Henry & Sarah Brown (Leverett) Stifler, Gamma Alpha; Sigma Xi. A. B., Shurtleff Coll., 1902. *Address*, Livingston Hall, Columbia Univ., New York City. *Bus. Add.*, Fayerweather Hall, Columbia Univ., New York City.

## JOHN CARL STINE

1905. A. M. (See No. 1971.)

## G224. ELLIS BAGLEY STOFFER

Ph. D., 1911; Instructor; b. Nov. 7, 1884, Melbourne, Ia.; s. George Henry (b. 1841, Hagerstown, Md.) & Mary (Bagley) Stoffer (b. 1856, Freeport, Ill.) Prepared in State Center (Ia.) H. S.; Drake Univ. Acad. Gamma Alpha; Sigma Xi. B. S.; M. S., Drake Univ., 1907. Scholarship, Univ. of Ill., 1908-9; Fellowship, Univ. of Ill., 1909-11. Instr. in Math., Drake Univ., 1907-8; *do.*, Univ. of Ill., 1911— *Address*, 711 W. Ill. St., Urbana, Ill.

## G225. EARLE KENNETH STRACHAN

M. S., 1910; Ph. D., 1912; Chemist; b. May 15, 1886, Brockton, Mass.; s. James Watt (b. Brooklyn, N. Y.) & Susan L. (Bowen) Strachan (b. New Bedford, Mass.) Prepared in Brockton (Mass.) H. S. Theta Chi; Phi Lambda Upsilon; Sigma Xi. B. S., Worcester (Mass.) Poly. Inst., 1908. Grad. Asst. in Chem., Univ. of Ill., 1908-9; Asst. in Chem., 1909-11; Asst. in Analyt. Chem., summer session 1911; Fellow in Chem., 1911-12. Instructor, 1912— Author: Condensations in the Mesoxalic Ester Series (with R. S. Curtiss), *Jour. of Amer. Chem. Soc.*, Vol. 33, pp. 396-400, 1911. Member Amer. Chem. Soc.; Worcester Chem. Club. *Address*, 1001 So. Fifth St., Champaign, Ill.

## G226. CARL JOHN STRAND

A. M., 1908; Teacher; b. Sept. 25, 1885, Hebron, Conn.; s. Johan Carlsson (b. Oct. 7, 1857, Stora Hof, Vestergotland, Sweden) & Christine (Hagelin) Strand (b. Aug. 22, 1855, Bellingsfors, Dalsland, *do.*) Prepared in Brattleboro (Vt.) H. S. A. B., Augustana Coll., Rock Island, Ill., 1907. Teacher in Belleville H. S., 1908-1911; in Grammar Sch., Hebron, Conn., 1911— Mem. Luth. Church. *Address*, Brattleboro, Vt.

## OSCAR EMIL STREHLOW

1911. C. E. (See No. 992.)

## G227. OTTO STUHLMANN, JR.

A. M., 1909; Instructor; b. Nov. 12, 1884, Elberfeldt, Ger.; s. Otto (b. 1856, *do.*) & Elizabeth Henzman (b. 1865, *do.*) Prepared in Woodward H. S., Cincinnati, O. A. B., Univ. of Cincinnati, 1907; Ph. D., Princeton Univ., 1911. Fellow, Princeton Univ., 1909; re-elected 1910, Asst. Instr., Univ. of Ill., 1907-9; Instr. in Phys., Stevens Inst. of Tech., 1911-12; *do.*, Univ. of Penn., Phila., Penn., 1911— Author: A Difference in the Photoelectric Effect Caused by Incident and Emergent Light, *Phil. Mag.*, 1910, 9 pp.; A Quantitative Measure of Development in Scientific Observation, read A. A. A. S. meeting; *Abstr. Phys. Review*. Member Phys. Soc.; Amer. Assoc. for Adv. of Sci. *Address*, Lab. of Physics, Univ. of Pa., Philadelphia, Pa.

## G228. ARTHUR EMIL SWANSON

A. M., 1909; Ph. D., 1911; Instructor; b. Jan. 16, 1885, DeKalb, Ill.; s. P. M. (b. Dec. 27, 1848, Sweden) & Mary C. (Holmes) Swanson (b. June 26, 1860, *ibid.*) Prepared in Augustana Acad., Rock Island, Adelphi; Cosmopolitan Club. A. B., Augustana Coll., 1908. Grad. Schol. in Econ., 1908-9; Fellowship, 1909-11. Instr. in Sch. of Commerce, Northwestern Univ. Member Western Econ. Soc.; City Club, Chicago; Univ. Club, Evanston. *Address*, 522 Church St., Evanston, Ill.

## ALEXANDER C. SWARTZ

1878. C. E. (See No. 33.)

## BERNARD VICTOR SWENSON

1901. Mech. Eng. (See No. 773.)

## GRADUATE ALUMNI

143

## ALBERT PHILIP SY

1899. M. S. (See No. 837.)

## LORADO TAFT

1880. M. L. (See No. 222.)

## ARTHUR NEWELL TALBOT

1885. C. E. (See No. 293.)

## MAURICE COLE TANQUARY

1908. A. M. (See No. 3192.)

## RUTH BEATRICE TAYLOR

1906. A. M. (See No. 2520.)

## JOSEPH SAMUEL TERRILL

1894. M. S. (See No. 669.)

## CHARLES DUTTON TERRY

1907. M. E. (See No. 1083.)

## WILLIAM SUMNER THAYER

1909. E. E. (See No. 2521.)

## G229. FRANK WATERS THOMAS

A. M., 1910; Principal; b. May 14, 1878, Danville, Ind.; s. Erasmus Darwin (b. Nov. 13, 1821, Connersville, Ind.) & Mary (Rosborough) Thomas (b. Oct. 8, 1846, Owensville, Ind.) Prepared in Ind. State Nor. Sch., Terre Haute; A. B., Univ. of Ind., 1905. Sigma Nu; Kappa Delta Pi. Prin. in Acad., 1910-11; Santa Monica, Calif., 1911-12. Married Ina Gregg, Sept. 2, 1908, Tuscola, Ill. Children, Lawrence Gregg, b. June 6, 1909; Welburne Craig, b. Oct. 8, 1910; Frank Rosborough, b. Sept. 5, 1912. Address, Santa Monica, Calif.

## ALMON DANIEL THOMPSON

1897. C. E. (See No. 774.)

## CHARLES MANFRED THOMPSON

1910. A. M. (See No. 4002)

## MARION THOMPSON (GRATZ)

1896. M. L. (See No. 917.)

## G230. VINCENT HOLLIS TODD

A. M., 1910; Professor; b. Aug. 22, 1879, North Panama, New York; s. Hollis Devillo (b. Oct. 16, 1843, Stockton, N. Y.) & Laura Ann (Park) Todd (b. July 15, 1847, French Creek, N. Y.) Prepared in Sheffield, Pa., H. S.; A. M., Chesbrough Sem., North Chili, N. Y.; Univ. of Rochester; A. B., Harvard Univ., 1907. Prof. of Mod. Lang., Greenville Coll., Greenville, Ill., 1907-9; Asst. in Ger., Univ. of Ill., 1911. Address, 202 S. Romine St., Urbana, Ill.

## BEN TOMLINSON

1907. A. M. (See No. 2834.)

## WILLIS EUGENE TOWER

1908. M. S. (See No. 840.)

## MERLE JAY TREES

1911. C. E. (See No. 3201.)

## FRANCIS JOHN TRESISE

1893. C. E. (See No. 617.)

## G231. PERRY FOX TROWBRIDGE

Ph. D., 1906; Prof. and Chem.; b. Apr. 25, 1866; s. George Martin (b. Apr. 6, 1833, N. Y. State) & Lesbia Eudora (Fox) Trowbridge (b. Nov. 27, 1837, Pa.) Prepared in Centreville (Mich.) H. S., and Mich. State Nor. Coll., Ypsilanti. Phi Lambda Upsilon; Alpha Chi; Delta Theta Sigma; Sigma Xi. B. Pd., Mich. Nor. Coll., 1892; Ph. B., Univ. of Mich., 1892; A. M., Univ. of Mich., 1905. Ed. Coll. Paper and Commencement Orat., Mich. State Nor. Coll. Instr. in Ger. and Sci., Kalamazoo Coll., 1889-91; Instr. in Ped., Mich. Nor. Coll., 1892-3; Asst. in Chem., Univ. of Mich., 1893-4; Prof. of Math., Kalamazoo Coll., 1894; Asst. in Chem., Univ. of Mich., 1894-5; Student in Braunschweig Zucker Schule, summer, 1898; in Marburg Univ., 1898-9; Instr. in Organic Chem., and Accountant in the Chem. Lab., Univ. of Mich., 1895-1902; Agr. Supt. and Beet Sugar Chem., Mich. and Calif., 1902-4; Research Asst. in Nutrition, and Instr. in Chem., Univ. of Ill., 1905-7; Asst. Prof. of Chem., 1907 (resigned); Asst. Prof. of Agr. Chem. and Assoc. Chem. (in charge) to the Exp. Sta., Univ. of Mo., 1907-8; Prof. of Agr. Chem., and Chem. to the Exp. Sta., 1908— Collaborating Chem. for Mo., Bur. of Chem., U. S. Dept. of Agr.; Official Rep. of Mo. 8th Internat'l Congr. of App. Chem. Author: Inspection of Commercial Fertilizers, 1907, 8, 9, 10, 11, Univ. of Mo. Exp. Sta. Bulls, pp., 50-60; also numerous scientific papers. Member Baptist Church (Deacon); Amer. Chem. Soc.; Amer. Assoc.

Official Agr. Chems.; Amer. Soc. An. Nutrition; Com. Club, of Columbia, Mo. Married Grace Hall, Sept. 4, 1894. Children, Hugh Merton, b. May 15, 1899; Eleanor, b. Apr. 13, 1901; Vernor Hall, b. Oct. 23, 1902; Neva, b. Feb. 10, 1906; Marion, b. June 29, 1908. Address, 1305 Keiser Ave., Columbia, Mo.

## G232. ESTON VALENTINE TUBBS

A. M. in L. & A., 1910; Teacher; b. Feb. 14, 1883, Hillsboro, Ind.; s. Daniel Arlando (b. Sept. 4, 1854, Ind.) & Harriet (Cheney) Tubbs (b. Apr. 2, 1863). Prepared in Rossville H. S.; A. B., Northwestern Univ. Married Winnie Isabella Tubbs, Feb. 24, 1904, Rosville, Ill. Children, Edwin Daniel, b. Sept. 4, 1906; Dorothy Louise, b. Oct. 15, 1908; Genevieve Bernice, b. Sept. 25, 1910. Address, Centralia, Ill.

## EFFIE MAY TULL

1907. A. M. (See No. 1598.)

## G233. LENT DAYTON UPSON

Ph. D., 1911; Research Economist; b. Nov. 5, 1886, De Leon Springs, Fla.; A. B., Univ. of Wis., 1908; A. M., 1909. Acacia, Investigator, Bur. of Mun. Res., New York City. Address, 724 Kilburn Ave., Rockford, Ill.

## GEORGE ATHOL VAN BRUNT

1909. A. M. (See No. 3586.)

## G234. HARLEY JONES VAN CLEAVE

M. S., 1910; Assistant; b. Oct. 5, 1886, Knoxville, Ill.; s. Jasper M. (b. Mar. 7, 1856, Henderson, Ill.) & Mary (Jones) Van Cleave (b. Mar. 15, 1846, Franklin, Ind.) Prepared in Knoxville H. S. B. S., Knox Coll., 1909. Sigma Xi; Gamma Alpha. Scholar in Zool., Univ. of Ill., 1909-10; Fellow, *do.*, 1910-11; Assistant, *do.*, 1911-12. Address, 905 S. Sixth St., Champaign, Ill.

## IRMA ELIZABETH VOIGT

1911. A. M. (See No. 4475.)

## G235. CHARLES JEFFERSON WAITS

A. M., 1900; Supt. of Schs.; b. Mar. 5, 1863, Elizabethtown, Ind.; s. Reuben, (b. 1840, Chilo, O.) & Nancy (McGannon) Waits (b. 1840, Vernon, Ind. Prepared in Sand Creek, H. S.; Ind. State Nor. Sch.; A. B., Univ. of Ind., 1894. Teacher, Prin. & Supt. of Terre Haute, Ind., H. S., 1899—Married Minnie Bell Rundell, Nov. 29, 1894, Spencer, Ind. Children, Alice Marjory, b. Sept. 12, 1895; Ruth Agnes, b. Dec. 23, 1901; Charles Edward, b. June 30, 1904. Address, 1940 N. Tenth St., Terre Haute, Ind.

## CHARLES ALBERT WALTER

1901. M. S. (See No. 1172.)

## THOMAS WILLIAM WALTON

1911. A. M. (See No. 4480.)

## G236. CHING-CHUN WANG

Ph. D., 1911; Statesman; b. June 14, 1883, Chihli Province, China; s. Wang Tuo, (b. Sept. 15, 1864, *do.*) Prepared in Peking Univ.; Ohio Wesleyan Univ.; Ph. B., Yale Univ., 1908, A. M., 1909. Delta Pi Psi (Chinese) Pres. Yale Cosmopolitan Club; Pres. Illinois *do.*; Pres., Assoc. Cosmopolitan Clubs of the U. S.; Pres., Chinese Students' Alliance; Pres., Joint Council, Chinese Students' Alliance; Editor-in-Chief, *Chinese Students' Monthly*, Fellowship, Sec'y. & Councilor of the Ministry of Foreign Affairs of Provisional Govt. of Rep. of China at Nanking; Member of Special Delegation of Nine sent by Pres-Sun Yat Sen to Peking, 1912; Co-Director, Peking-Mukden R. R.; Served in Revolution and Cabinet of President Sun Yat Sen. Articles, The Coming Struggle in the Far East, *Pacific Monthly*, Feb., 1909; How China is Fighting Against Opium, *The World Today*, July, 1910; Why the Chinese Oppose Foreign Railway Loans, *Amer. Pol. Sci. Review*, Aug., 1910; The Hankow-Szechuan Railway Loan Controversy, *Amer. Jour. Internat'l Law*, July, 1911; The New Chinese Currency, *North American Review*, June, 1911; Abolition of the Queue, *Atlantic Monthly*, June, 1911. Member Amer. Econ. Soc. Address, Peking Univ., Peking, China.

## RUTH AIMEE WARDALL

1907. A. M. (See No. 1989.)

## LESLIE ABRAM WATERBURY

1905. C. E. (See No. 1778.)

## DRURY LEE WEATHERHEAD

1909. M. S. (See No. 3594.)

## G237. ROY IRVIN WEBBER

C. E., 1906; Professor; b. Aug. 27, 1876, Warsaw, Ind.; s. Irvin B. (b. Mar. 31, 1846, Atwater Center, O.) & Jane Mary (Wilson) Webber (b. May 22, 1855, Warsaw, Ind.) Prepared in Warsaw. B. S. in C. E., Purdue, 1890. Acacia. Head of Dept. of Drawing & Arch. Engr. Member Presb. Church; Assoc. Mem. Amer. Soc. of C. E.; Soc. for Prom. Engr. Educa.; Natl. Geog. Soc.; A. F. & A. M. Married Olive Jennie Webber,



Sept. 3, 1900, Lafayette, Ind. Children, Deane H., b. Mar. 30, 1902; Margaretta, b. Sept. 22, 1903. *Address*, State College, Pa.

## THEODORE WEINSHENK

1909. M. E. (See No. 996.)

## RALPH WILSON WEIRICK

1900. M. Arch. (See No. 1284.)

## G238. PAUL SMITH WELCH

A. M., 1911; Fellow in Zool., Univ. of Ill.; b. Jan. 28, 1882, Oconee, Ill.; s. J. W. Welch. Prepared Jas. Millikin Univ., A. B., 1910. Sigma Xi; *Address*, Oconee, Ill.

## G239. LOUIS DWIGHT HARVELL WELD

A. M., 1907; Asst. Prof.; b. Apr. 18, 1882, Hyde Park, Mass. Prepared at Bowdoin Coll., A. B., 1905; Ph. D., Columbia, 1908. Theta Delta Chi; Phi Beta Kappa. Instr. in Economics, Univ. of Wash., 1908-9; Instr. in Econ. Univ. of Pa., 1909-10; Special Agt. Bureau of the Census, 1910-12; Asst. Prof. of Economics, Univ. of Minn., 1912—Married Florence Barbara Applegate, Dec. 23, 1909. Child, Dwight, b. Dec. 21, 1911. *Address*, Univ. of Minn., Minneapolis, Minn.

## MIRIAM URSULA WELLES

1909. A. M. (See No. 1991.)

## G240. ELIAS HERBERT WELLS

A. M., 1901; Professor; b. Nov. 7, 1872, Philo, Ill.; s. Frank (b. Dec. 5, 1844, Coshoc-ton, O.) & Cordelia Jane (Evans) Wells (b. Dec. 3, 1845, Brown Co., O.) Prepared in Urbana H. S.; O. Nor. Sch.; DePauw Prep. Sch. Ph. B., Depauw Univ., 1900. Phi Beta Kappa; Pres. Sen. Class. Grad. Stud., Univ. of Wis., 1901-2; Prof. of Hist. & Pol. Sci., Nebr. Wesleyan Univ. Married Mary Belle Reed, June 13, 1895, Philo, Ill. Children, Herbert, b. Nov. 11, 1896; Helen Lucile, b. Nov. 2, 1897; Edna Louise, b. Mar. 13, 1902; Frances B., b. Oct. 12, 1908. *Address*, Box 619, 123 E. 15th St., University Place, Nebr.

## G241. PAUL EBERHARD WERCKSHAGEN

A. M., 1908; b. Jan. 29, 1882, Barmen Rheuama, Ger.; s. G. A. Werckshagen. Prepared in Univ. of Berlin, A. B., 1901. *Address*, St. Louis, Mo. (†)

## NATHAN AUSTIN WESTON

1898. M. L. (See No. 581.)

## G242. \*WILFRED FOREST WHEELER

M. S., 1909; Chemist; b. May 28, 1882, Walden, N. Y.; B. S., Kan. Univ. in Min. Eng., 1908. Articles: Pure Coal as Basis for Comparison of Bituminous Coals, *Trans. Amer. Inst. Min. Engrs.*, Vol. 38.; Deterioration of Coal Samples, *Engr. Exp. Sta. Bull.* 17; Weathering of Coal, *Trans. Amer. Inst. Min. Engrs.*, Vol. 39. Chemist, Water Sur., 1906; *do.* Geol. Sur., 1906-8; *do.* Engr. Exp. Sta., 1908. Died Nov. 17, 1909, Urbana, Ill.

## G243. PERCY FRAZY WHISLER

A. M., 1911; Professor; b. Oct. 31, 1880, Jefferson Co., Ia.; s. Hiram & Anna Mary Whisler. Prepared in Ellston H. S.; B. S. Drake Univ., 1909. Member, Amer. Astron. & Astrophysical Assoc., 1910. *Address*, 1118 26th St., Des Moines, Ia.

## ZECH LINCOLN WHITMIRE

1893. M. L. (See No. 490.)

## BURTON B. WILCOX

1905. A. M. (See No. 2276.)

## CARROLL CARSON WILEY

1910. C. E. (See No. 2277.)

## G244. ELMER HOWARD WILLIAMS

Ph. D., 1910; Associate; b. Dec. 29, 1878, Soldiers' Grove, Wis.; s. John (b. June 20, 1850, Zanesville, O.) & Harriette Frances Moore (b. Mar. 9, 1856, New York.) Prepared in Soldiers' Grove H. S. A. B., Univ. of Wis., 1905; A. M., *do.*, 1906. Ph. D., Univ. of Ill., 1910. Sigma Xi. Articles: Distributed Capacity of Resistance Boxes, *Physical Rep.*, Vol. XXVI, 1908, 7 pp.; The Nature of Spark Discharge at Very Small Distance, *do.*, Vol. XXXI, 1910, 25 pp.; Spark Discharge at Very Small Distances, *do.*, Vol. XXXII, 1911, 6 pp.; Increase of Magnetic Induction in Nickel Bars Due to Transverse Joints, *do.*, Vol. XXXIII, 1911, 5 pp. Member, Christian Church; Amer. Phys. Soc. Married Mary Stuart Davidson, Oct. 23, 1905, Lynxville, Wis. *Address*, 708 W Stoughton St., Urbana, Ill.

## ELRICK WILLIAMS

1903. A. M. (See No. 1786.)

## LOUIS EDWARD WILLIAMS

1894. M. S. (See No. 34.)

## MARY EDITH WILLIAMS

1906. A. M. (See No. 2280.)

## G245. RICHARD HERMAN WILLIAMS

M. S., 1907; Asst. Prof.; b. Apr. 13, 1881, Corbetton, Ontario; s. Mark G. & Arabella S. (Haslam) Williams. Prepared in Orangeville, Ont., H. S.; Ontario Agr. Coll.; B. S. A., Toronto Univ. Acacia; Alpha Zeta; Fellowship. Member Amer. Chem. Soc.; Campus Club. Address, Univ. Farm, St. Paul, Minn.

## ALBERT ST. JOHN WILLIAMSON

1902. M. E. (See No. 1177.)

## G246. WARREN WILLIAMSON

A. M., 1911; Entomologist; b. Mar. 17, 1875, Knox Co., Ill.; s. Francis M. & Margaret (Warren) Williamson. A. B., Knox Coll., 1897. Scholarship. Research Asst. in Entomol., Agr. Exp. Sta., St. Anthony Park, Minn. I. N. G., 1898-9; U. S. Vol., Co. C., Sixth Ill., 1898; Teacher in Philippine Service, 1904-7. Married Bertha Laemle, June 14, 1908, Royal Center, Ind. Address, 2228 Carter Ave., St. Paul, Minn.

## CLIFFORD WILLIS

1906. M. S. (See No. 1437.)

## G247. JOHN HARRISON WILSON

A. M., 1909; b. Dec. 22, 1889, Riverton, Ill.; s. Thomas W. Wilson. Prepared at Knox Coll., A. B., 1909. Address, (†)

## JOSEPH WADE WILSON

1904. M. Arch. (See No. 1998.)

## LEROY C. WILSON

1905. M. S. (See No. 2283.)

## G248. CORNELIA ETHEL WOOD (LINNEY)

A. M., 1907; b. Oct. 6, 1884, Greenville, Ill.; d. John L. & Helen Louise (O'Byrne) Wood. Prepared in Greenville H. S.; A. B. Greenville Coll. Alpha Chi Omega. Member, Kadax, Prescott, Ariz.; Collegiate Alumnae, So. Calif. Married Hartwell Henderson Linney, Aug. 2, 1911, Long Beach, Calif. Address, Whipple Heights, Prescott, Ariz.

## ROBERT ALVIN WOOD

1895. M. E. (See No. 846.)

## G249. HARRY RAY WOODROW

M. S., 1911; Elec. Eng.; b. Apr. 15, 1887, Rock Rapids, Ia.; s. Joseph Thomas & Della T. (Kennedy) Woodrow. Prepared N. Des Moines H. S.; A. B. Drake Univ., 1909; Sigma Xi; Scholarship 1909; Fellowship 1910. Elec. Eng., N. Y. Edison Co., June 1911— Author of Univ. of Ill. Bull., Current Transformer. Address, 257 W. 129th St., New York City.

## CHARLES WILLIAM WOODWORTH

1886. M. S. (See No. 450.)

## OLA C. WOOLSEY

1895. M. L. (See No. 847.)

## GEORGE BEDELL WORTHEN

1899. M. LL. (See No. 1182.)

## G250. LORA WRIGHT (WILLIAMS)

(Sister of 713)

A. M., 1908; b. Nov. 20, 1881, Urbana, Ill.; d. Francis M. (b. Aug. 5, 1845, Brown Co. O.) & Elizabeth (West) Wright (b. Nov. 26, 1851, Decatur, O.) Prepared in Miss Mittleberger's Sch., Cleveland, O.; A. B., Smith Coll., 1905. Phi Kappa Psi. Scholarship; Glee Club; Basketball Team. Member Coll. Club, St. Louis; Smith Coll. Club, St. Louis. Married George Bassett Williams, Sept. 23, 1908, Urbana, Ill. Child, Elizabeth West, b. July 4, 1911. Address, 5646 Kingsbury Blvd., St. Louis, Mo.

## SIDNEY WALTER WRIGHT

1910. A. M. (See No. 1610.)

## AUGUST FRANK DANIEL WUSSOW

1911. M. S. (See No. 4039.)

## G251. SADIE YOUNG

A. M. in Sci., 1904; b. Mar. 3, 1883, Lake City, Fla.; d. J. E. Young. B. S. Univ. of Florida, 1902. Address, Lake City, Fla.

## JUEDAN TUN-SHON ZHEN

1911. A. M. (See No. 4515.)

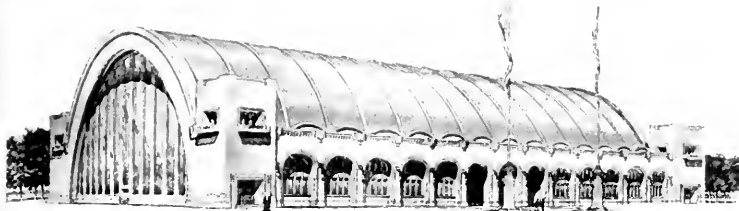

New Armory (in process of construction)

Law  
Building



Armory

Gymnasium





# HONORARY ALUMNI (47)

## RALPH ALLEN

1894. M. S. (Cert. 1876. See No. 91.)

## JAMES ELDER ARMSTRONG

1905. A. M. (See No. 253.)

## H1. WILLIS J. BAILEY

LL. D., 1904; Farmer & Banker; b. Oct. 12, 1854, Mt. Carroll, Ill.; s. Monroe (b. Apr., 1818, Hayne, Kan.) & Nancy J. (Melindy) Bailey (b. 1822, Cambridge, Vt.). Prepared in Mt. Carroll H. S. Adelphic. Member Kan. Legislature, 1888; 56th Congress; Gov. of Kan., 1903-5. Married Ida B. Weede, July 7, 1903. *Address*, Atchison, Kan.

## IRA OSBORN BAKER

1903. D. Eng. (See No. 35.)

## HENRY MAHAN BEARDSLEY

1905. A. M. (See No. 203.)

## H2. LESTER PAIGE BRECKENRIDGE

(Father of No. 3658.)

A. M., 1909, Yale; Eng. D., 1910, Univ. of Ill.; Professor; b. May 17, 1858, Meriden, Conn.; s. Moses Paige (b. Jan. 5, 1831, Ware, Mass.) & Lucretia L. (Wetherell) Breckenridge (b. June 30, 1831, Ware, Mass.) Prepared in Westfield, (Mass.) H. S. Attended Sheffield Sci. Sch. of Yale Univ., 1878-81. Chi Phi. Inst. M. E., Lehigh Univ., 1882-1891; Prof. Mech. Eng., Mich. Agr. Coll., 1891-93; *do.*, Univ. of Ill., 1893-1909; Dir. of Eng. Exp. Sta., *ibid.*, 1905-09; Prof. Eng., Sheffield Sci. Sch., Yale Univ., 1909—Dir. Boiler Trials, U. S. Geol. Sur., St. Louis, during World's Fair, and in 1905-6. Contrived and equipped Dynamometer Cars, 1897-9; invented Automatic Recording Machine, 1900-1; Author of miscellaneous articles in various technical papers; Reports on Fuel Tests, U. S. G. S., 1904-5; Tests of High-Speed Tool steels, Bull. No. 2, Ill. Eng. Exp. Sta. Member Amer. Soc. of M. E.; Soc. Prom. of Eng. Educ.; Western Soc. Engrs., Vice-Pres., 1905-6; several R. R. clubs. Married May Brown, Dec. 19, 1883, Memphis, Tenn.; Susan W. Ford, July 26, 1911. Children, Blanche F., b. Oct. 14, 1884; Gladys S., b. May 19, 1888; May H., b. June 5, 1890. *Address*, 412 Humphrey St. New Haven, Conn.

## DILLON SIDNEY BROWN

1892. M. S. (Cert. 1875. See No. 57.)

## H3. RT. HON. JAMES BRYCE

LL. D., 1907; Ambassador Extraordinary & Plenipotentiary; b. 1838; s. James (of Glasgow) & Margaret (Young) Bryce. Prepared in H. S. & Univ. of Glasgow. Scholar. Trin. Coll., Oxford, A. B., 1862; D. C. L., 1870. Hon. LL. D., Edinburgh Univ., 1883; Glasgow Univ., 1886; Mich., 1887; St. Andrews, 1902; Aberdeen, 1906; Dr. of Pol. Sci. Royal Hungarian Univ., Budapest, 1896; Litt. D., Victoria Univ., 1897; D. C. L., Trinity Univ., Toronto, 1897; Harvard & Princeton, 1907; Litt. D., Cambridge Univ., 1898; LL. D., Univ. of Jena, 1908; Univ. of Calif. & Univ. of Leipzig, 1909. Elected Fellow, Oriol Coll., 1862. Barr. Lincoln's Inn, 1867; practiced till 1882; appointed Regius Prof. of Civ. Law, Oxford, 1870; resigned, 1893; M. P. for Tower Hamlets, 1880; appointed Under-Secy of State for For. Affairs, 1886; Chancellor of Duchy of Lancaster (with seat in Cabinet), 1892; Pres., Bd. of Trade, 1894; Chm. Royal Comm. on Secondary Educ., 1894; mem. Senate of London Univ., 1893; Fellow of Royal Soc., 1894; Cor. mem., Inst. of France, 1891 (For. mem., 1904); For. mem. of Royal Academies of Turin & Brussels, 1896; Naples, 1903, St. Petersburg & Stockholm; Cor. mem., Societa Romana di Storia Patria, 1885; mem. Reale Accademia dei Lincei, Rome, 1904. Author: *The Flora of the Island of Arran*, 1859; *The Holy Roman Empire*, 1862; Report on the Condition of Educ. in Lancashire (for the Schools Enquiry Comm.), 1867; *The Trade Marks Registration Act*, with Intro. & Notes on Trade Mark Law, 1877; *Transcaucasia & Arrat*, 1877; *The Amer. Commonwealth*, 1888; *Studies in Contemporary Biog.*, 1903; & others. Pres., Alpine Club, 1899-1901; Chief Secy. for Ire., 1905-6; M. P. (L) Aberdeen, S., 1885-1906; Order of Merit, 1907; Knight of the Prussian Order pour le Merite. Ambassador Extraordinary & Plenipotentiary, Washington, 1907—Married Elizabeth Marion Ashton, 1889. *Address*, British Embassy, Washington, U. S. A.; Hindleap, Forest Row, Sussex, Eng.

## JAMES EDWARD BUMSTEAD

1892. M. S. (Cert. 1877. See No. 130.)

## H4. \*DANIEL HUDSON BURNHAM

LL. D., 1905; Architect; b. Sept. 4, 1846, Henderson, N. Y.; s. Edwin (b. 1804, Middletown, Vt.) & Elizabeth Keith (Weeks) Burnham (b. 1810, Great Barrington, Mass.) Prepared in Chicago H. S.; Waltham, Mass.; & by private tutors. A. M., Harvard & Yale; D. Sci. in Arch., Northwestern. Past Pres., Amer. Inst. of Arch.; Chm. U. S. Government Comm. of Fine Arts; Lawyers & Century Clubs, N. Y. City; Pac. Union, San Francisco; Glen View Golf; Country Club, Evanston; Union League; Literary, Midday, and other clubs. Married Margaret Sebring Sherman, Jan. 20, 1876, Chicago. Children, Ethel, b. Dec. 21, 1876; John, b. Nov. 28, 1878; Hubert, b. Sept. 7, 1883; Margaret, b. July 17, 1884; Daniel, b. Feb. 22, 1885. Died June 1, 1912, Heidelberg, Ger.

## H5. THOMAS JONATHAN BURRILL

(Father of No. 1826)

A. M., 1876, Northwestern Univ.; Ph. D., Univ. of Chicago; LL. D., 1893, Northwestern Univ.; LL. D., 1912, Univ. of Ill.; Vice Pres., Prof., and Botanist; b. Apr. 25, 1839, Pittsfield, Mass. Prepared in Rockford H. S., Ill. Graduated Ill. State Nor. Univ., 1865. Supt. Urbana Pub. Schs., Ill., 1865-68; Asst. Prof. Nat. Hist., Ill. Indus. Univ., 1868-70; Prof. of Bot. and Hort., 1870-1903; Dean Coll. of Sci., 1878-84; Acting Regent, 1879-89-90, 1891-4; Botanist, U. S. Agr. Exp. Sta., 1888-1912; Dean of Gen. Faculty, 1894-1901; Dean of the Grad. Sch., 1894-1905; Vice Pres. Univ. of Ill., 1879-1912; Prof. of Bot., *ibid.*, 1903-1912; Botanist, Agr. Exp. Sta., 1888-1912. Sept. 1, 1912, retired on the Carnegie Foundation for the Advancement of Teaching. Author: Agr. Bot., *Rpt. of Board of Trustees*, Ill. Ind. Univ., 1869, pp. 319-330; Flowerless Plants, *Rpt. of Board of Trustees*, Ill. Ind. Univ., 1870, pp. 179-211; Upon Parasitic Fungi, *Bull. Ill. State Lab. of Nat. Hist.*, V. 1, Dec., 1876, pp. 52-74; Catalog of the Flowering and Higher Flowerless Plants of Illinois, Native, Introduced, and Cultivated, *Rpt. of Board of Trustees*, Ill. Ind. Univ., 1878, pp. 219-297; The Mission in Ill. of Her State Horticultural Soc. (President's Address), *Trans. Ill. State Hort. Soc.*, 1879, V. 13, pp. 72-83; Blight of Pear and Apple Trees, *Rpt. of Board of Trustees*, Ill. Ind. Univ., 1880, pp. 62-84; The Bacteria, *Rpt. of Board of Trustees*, Ill. Ind. Univ., 1882, pp. 1-65; Parasitic Fungi of Ill., *Bull. Ill. State Lab. of Nat. Hist.*, V. II, Aug., 1885, and July, 1887, Part I, Uredineae, pp. 139-256, Part II, Erysiphae, pp. 385-432; River Pollution and Purification, *Trans. Amer. Microscopical Soc.*, 1904, V. xxv, pp. 105-125; Micro-organisms, of Soil and Human Welfare, *Science*, V. xx, No. 509, pp. 426-434, 1904; Ear Rots of Corn (with James T. Barrett) *Bull. Univ. of Ill., Agr. Exp. Sta.*, No. 133, Feb., 1909, pp. 63-109. Member or fellow of several state, national, and foreign scientific and educational societies. Married Sarah H. Alexander, July 22, 1868, Seneca Falls, N. Y. Address, 1007 W. Green St., Urbana, Ill.

## LINCOLN BUSH

1904. D. Eng. (See No. 528.)

## AMANDA CAMPBELL (MOORE)

1893. M. L. (Cert. 1875. See No. 59.)

## JOHN P. CAMPBELL

1893. M. L. (Cert. 1874. See No. 36.)

## H6. JOSEPH GURNEY CANNON

LL. D., 1903; Lawyer; b. May 7, 1836, Guilford, N. Car. Admitted to Ill. bar; States Atty., 24th Judicial Circuit, 1861-8. Mem. Congress, 1873-91, 1893. Republican; Chm. Comm. on Appropriations, 55th, 56th, & 57th Congresses. Speaker of the House, 58th, 59th, 60th, & 61st Congresses. Address, Danville, Ill.

## H7. MCKENDREE HYPES CHAMBERLIN

LL. D., 1905; Lawyer; b. Nov. 17, 1838, Lebanon, Ill.; s. David (b. Mar. 25, 1788, N. H.) & Susan (Rankin) Chamberlin (b. Mar. 4, 1804, Ky.) Prepared in Lebanon, Ill. Pub. Schs., and Prep. Dept., McKendree Coll., Lebanon, Ill. Valedictorian, Class of 1859, McKendree Coll.; A. B., 1859 & A. M., 1862, McKendree Coll.; LL. B., Harvard Univ., Cambridge, Mass. Practiced law, Kansas City, Mo., 1866-7; Beardstown, Ill., 1869-71; Atty. in Legal Dept., R., R. 1 & St. Louis R. R.; Editorial work on *Central Illinoian*; Pres. McKendree Coll., 1894-1908; President Emeritus, 1908— On Electoral Ticket of Pres. Grant; Candidate for Congress, 1872; Secy. St. R. R. Comm., 1877-81; Trustee, Illinois State Hist. Lib., 1904-10. Author: number of pamphlets on hist., biog. and other subjects. Member: M. E. Church. Lay-delegate to Quadrennial Sessions, General Conference, Cleveland, 1806; Chicago, 1900; Delegate-elect to the Ecumenical Conference, London, Eng., 1901; Mem. of Rhodes Scholarship Comm., Ill., 1904-8. Married Helen Lemyra Dana, June 8, 1869, Kansas City, Mo. Children, Clifford Dana, b. Dec. 12, 1870; Ellen, b. Sept. 28, 1876 (d. Nov. 3, 1876.) Address, 137 S. Bunker Hill Ave., Los Angeles, Calif.

## H8. THOMAS CIROWDER CHAMBERLIN

D. Sc., 1905; Geologist; b. Sept. 25, 1843, Mattoon, Ill.; s. John (b. 1808, Camden Co., N. C.) & Cecilia (Gill) Chamberlin (b. Apr. 5, 1815, Lexington, Ky.) Prepared in Prep. School, Beloit Coll. A. B., Beloit Coll., 1866; A. M., 1869; Ph. D., Univ. of Mich.

& Univ. of Wis., 1882; LL. D., Univ. of Mich., Columbian Univ. & Beloit Coll., 1887; LL. D., Univ. of Wis., 1904. Sigma Xi; Phi Beta Kappa, "Distinguished Orator." Prin. Delavan, Wis., H. S., 1866-8; Prof. of Nat. Sci., State Nor. Sch., Whitewater, Wis., 1869-73; Prof. of Geol., Beloit Coll., 1873-82; Asst. State Geol. of Wis., 1873-6; Chief Geol. of Wis., 1876-82; U. S. Geol. in charge of Pleistocene Div., 1882-1908; Pres., Univ. of Wis., 1887-92; head of Dept. of Geol., Univ. of Chicago, 1892— Ed., *Jour. of Geol.*, 1892— Res. Assoc., Carnegie Inst. of Washington, 1902— Wis. State Geol. Sur., 1873-82; U. S. Geol. Sur., 1882-1907. Developed the Planetesimal Hypothesis of the origin of the earth & of the solar system, 1896-1904. Author: Suggestions as to a Basis for Gradation of the Vertebrata, *Trans. of Wis. Acad. of Sci., Arts & Letters*, Vol. I, pp. 130-59; Preliminary Paper on the Terminal Moraine of the Second Glacial Epoch, Illustrated, 3d Annl. Rpt. U. S. Geol. Sur., pp. 295-402, 1881-2; Geol. of Wis., Geol. Sur. of Wis., Vols. I-IV, 4to, with atlas; Madison, 1883, pp. 1,300, 656-701; The Rock Scorings of the Great Ice-Invasions, 7th Annl. Rep. U. S. Geol. Sur., 1885-6. 102 pp., 4to; The Diversity of the Glacial Period, *Amer. Jour. of Sci.*, Vol. XLV, 1893, pp. 171-200; On Lord Kelvin's Address on the Age of the Earth as an Abode Fitted for Life, *Science*, Vol. IX, 1899, pp. 889-901 & Vol. X, pp. 11-18, Smithsonian Rep. for 1899, pp. 223-46; also many other publications, largely along geol. subjects. Representative of Wis. to Paris Exposition, 1878; Pres., Wis. Acad. of Sci., Arts & Letters; Vice Pres., Amer. Assoc. for the Adv. of Sci. for Sec. E; Geol. to Peary Expedition, 1894; Pres., Geol. Soc. of Amer.; Pres., Chicago Acad. of Sci.; Cor. mem., British Assoc. for Adv. of Sci.; Cor. mem., Geol. Soc. of Edinburgh; Assoc. Fellow, Amer. Acad. of Arts & Sci.; Assoc. Fellow, Geol. Soc. of Washington; Cor. mem., Geol. Soc. of London; Cor. mem., N. Y. Acad. of Sci. Medal for geological publications, Paris Exposition, 1878; medal for same, Paris Exposition, 1893. Gold Medal Geog. Soc. of Chi. Married Alma Isabel Wilson, Dec. 24, 1867. Child, Rollin Thomas, b. Oct. 20, 1881. Address, Hyde Park Hotel, Chicago; *Bus. Add.*, Walker Museum, Univ. of Chicago, do.

#### Hi9. \*OCTAVE CHANUTE

D. Eng., 1905; Con. Engr.; b. Feb. 18, 1832, Paris, France. Came to America 1839. Prepared in private schools and by private tutors. Engaged in const. & operation of railroads & bridges, 1848-88, notably Kansas City bridge & Sibley bridge over the Missouri & Ft. Madison bridge across the Miss.; built Union Stock Yards at Chicago & Kansas City; built a part of the Chicago & Alton R. R.; also 112 miles of track in State of Illinois for the Toledo, Peoria & Warsaw R. R. & remained with road as Engr. in charge of Maintenance of Way; served as Div. Engr., Pittsburgh, Ft. Wayne & Chicago R. R.; Chief Engr. of Maintenance of Way of Western Div. of O. & Miss. R. R.; Chief Engr. same; reorganized Chicago & Alton R. R. Won premium for competitive design for a bridge across the Mo. at St. Charles, Mo. Served the Erie R.R. first as Chief Engr., then Asst. Gen. Supt. Pioneer advocate of use of zinc-chloride as a preservative for timber; organized the Chicago Tie Preserving Co., 1885. Early a student of Aviation. Chm. of Com. to Report on Rapid Transit for N. Y., 1874; Chm. Internatl. Engr. Congress, Chicago, 1893. Pres., Amer. Soc. Civ. Engrs., 1891; Pres., Western Soc. of Engrs., 1901; Hon. Mem., Inst. Civ. Engrs. of Great Britain, 1895; Fellow & Secy., A. A. A. S.; member Century Assoc., N. Y.; Can. Soc. of Civ. Engrs.; Amer. Inst. of Min. Engrs.; Hon. mem. of Aero Clubs of Amer. & France; Pres., Ill. Aero Club; Hon. member Aeronautical Soc. of Great Britain & recipient of a Gold Medal given by that Soc. for distinguished service in promoting the art of aviation. Author: The Kansas City Bridge; The Sibley Bridge, for which the Rowland prize of the Amer. Soc. of Civ. Engrs. was awarded; book, Progress in Flying Machines; a great many papers upon engr. subjects in technical transactions & periodicals. Died, Nov. 23, 1910.

#### ALICE CHEEVER (BRYAN)

1892. M. L. (Cert. 1874. See No. 37.)

#### CHARLES WRIGHT CLARK

1892. C. E. (Cert. 1876. See No. 95.)

#### Hi10. \*NORMAN JAY COLMAN

D. Agr., 1905; Ed. *Colman's Rural World*; b. May 16, 1827, near Richfield Springs, N. Y., s. Hamilton & Nancy (Sprague) Colman. Prepared in Dist. Sch. & Sem. LL. B., Louisville (Ky.) Law Sch., 1851; LL. D., Univ. of Mo., 1905. Taught sch. in Ky., 1847; practiced law, New Albany, Ind., 1850-2; elected Dist. Atty., 1852; removed to St. Louis, 1852; established *Colman's Rural World*; was dean of agr. editors in U. S.; Alderman, St. Louis, 1855-6; Lieut. Col., 85th, enrolled Mo. Militia in Civ. War; mem. House of Rep., 1865-6; defeated for Lieut. Gov., 1868; elected for term 1875-7; U. S. Comm. of Agr., 1885-9, and when dept. was elevated to an exec. branch of govt., became first Sec'y of Agr., U. S., Feb.-Mar., 1889. Issued call and presided over conv. of del. from agr. colls. in U. S., 1885, and urged adoption of laws upon Congress creating the present system of exp. stas.; selected by a com. to head the govt. horse-breeding farm at Ft. Collins, Colo. Member Mo. State Bd. of Agr., 20 years; Mo. State Hort. Soc. (founder and 1st Pres.); Mo. State Fair (1st Pres.); Mo. State Press Assoc. (Pres.); Curator Univ. of Mo.; Officer du Merite Agricole, France, 1880. Married Clara Porter, 1851, New Albany, Ind. (d. 1863); Catherine Wright, 1866, St. Louis (d. 1897). Died Nov. 5, 1911, St. Louis, Mo.

#### Hi11. GEORGE CARY COMSTOCK

LL. D., 1907; Prof. & Dir.; b. Feb. 12, 1855, Madison, Wis.; s. Charles H. (b. July 3, 1822, Ridgeville, O.) & Mercy (Bronson) Comstock (b. 1825, Cleveland, O.) Prepared in Adrian (Mich.) H. S. Ph. B., Univ. of Mich.; LL. B., Univ. of Wis.; Sc. D., Univ.

of Mich. Phi Beta Kappa; Sigma Xi. Prof. of Astron., Dir. of Observatory, Dir. Grad. Sch., Univ. of Wis. Asst. Engr. under Corps of Engrs., U. S. A., 1878-9. Author: *Method of Least Squares*, Ginn & Co., 1890; *Textbook of Astron.*, Appleton, 1900; *Field Astron. for Engrs.*, Wiley, 1902; *Publications of Washburn Observatory*, Vols. 6 to 12, State Printer, Wis.; also numerous contributions to scientific periodicals. Vice Pres., A. A. S., 1894; mem. Astron. & Astrophys. Soc. of Amer.; Secy. & 1st Vice Pres., Natl. Acad. of Sci.; chm. Comm. on Math. & Astron.; Astronomische Gesellschaft; Sociedad Astronomico de Mexico; etc., etc. Married E. Cecile Everett, June, 1894, Madison, Wis. Children, Mary, b. Dec. 11, 1895; Lillian, b. July, 1904 (d. Jan., 1905). *Address*, Observatory Hill, Madison, Wis.

#### ROLAND RAY CONKLIN

1891. M. L. (Cert. 1880. See No. 231.)

#### H12. JOHN WILLISTON COOK

LL. D., 1904; Pres. of Nor. Sch.; b. Apr. 20, 1844, Oneida Co., N. Y.; s. Harry Dewart (b. Mar. 6, 1817, Lennox, N. Y.) & Joanna (Hall) Cook (b. Dec. 23, 1817, Hartford, N. Y.) Grad. from Ill. State Nor. Univ., 1865. A. M., Knox Coll.; LL. D., Blackburn Univ. Prin. Pub. Sch., Brimfield, Ill., 1866-8; Prin., Gram. Dept. Model Sch., Ill. State Nor. Univ., 1868-90; taught in same sch. 1890-9; Pres., N. Ill. State Nor. Sch., 1899. Author: *A Series of Arithmetics* (with Miss N. Cropsey); also many articles—for last year & a half a series, *Hist. of Educ., Sch. & Home Educ.*, Bloomington, Ill. Pres., State Teachers' Assoc. of Ill., 1880; Pres., Natl. Educ. Assoc., 1904; Pres., Nor. Dept. N. E. A., 1896; etc. Married Lydia Farnham Spofford, Aug. 26, 1867, N. Andover, Mass. Children, Agnes Spofford, b. Aug. 7, 1873; John Loring, b. Nov. 26, 1874. *Address*, DeKalb, Ill.

#### H13. EDWIN GILBERT COOLEY

LL. D., 1905; Educator; b. Mar. 12, 1857, Strawberry Point, Ia.; s. Gilbert (b. Chautauqua Co., N. Y.) & Martha Hammond (Whitehall) Cooley (b. N. Y.) Prepared in Prep. Sch., Univ. of Ia.; Univ. of Ia., 1874-5; Univ. of Chicago, 1904-5. Scholarship in Engl. Univ. of Chicago. Ph. B., Chicago, 1895. Taught in Ia., 1879; Supt. of Sch., Cresco, Ia., 1885-91; Prin., Aurora, Ill., H. S., 1891-3; LaGrange H. S., 1893-1900; Chicago Nor. Sch., 1890; Supt. City Schs. of Chicago, 1900-9. Author: *Articles*, Munich Continuation Sch., & *Promoting of Handicraft in Austria, Sat. Evening Post*; *Some Continuation Schools of Europe* "Vocational Education in Europe," several articles in *Educ. Bi-Monthly of Chicago Nor. Sch.* Member Univ. Club of Chicago; Union League Clubs; Pres., Ill. State Teachers Assoc.; Pres., Dept. Superintendence, N. E. A., 1904; Pres., Nat. Educ. Assn., 1908; Decoration, Order of Franz Josef (Austrian) 1905. Married Lydia A. Stanley, Jan. 1, 1878. Children, Bertha, b. Nov., 1878; Susie E., b. Dec., 1880; Dean, b. Jan., 1882; Bessie, b. May, 1887; Gilbert, b. Oct. 1891; Edwin, b. Oct., 1894. *Address*, 5338 Washington Ave., Chicago.

#### H14. GEORGE BRUCE CORTELYOU

LL. D., 1905; Pres., Consolidated Gas Co. of N. Y.; b. July 26, 1862, N. Y. City; s. Peter Croluis & Rose (Seary) Cortelyou. Prepared in Hempstead, L. I., Inst. & State Nor. Sch., Westfield, Mass. LL. B. Georgetown, 1895; LL. M., Columbian, 1896; LL. D., Georgetown & Ky. Wesleyan. Gen. Law & Verbatim Reporter in N. Y. & in Pub. Service short time, 1883; Prin., Prep. Schs., N. Y., 1885-9; Private Secy. to various public officials, among them Post-Office Insp. in charge at N. Y., the Survyr. of Port of N. Y. & 4th Asst. Postmaster Gen'l., 1889; Stenog., Pres. Cleveland, 1895; Executive Clerk, 1896; Asst. Secy. to Pres. McKinley, 1898; Secy. to Pres., 1900; reappointed by Pres. Roosevelt, 1901; appointed Secy. new Dept. of Commerce & Labor, 1903; elected Chm. of the Rep. Natl. Comm. & conducted campaign which resulted in election of Pres. Roosevelt, 1904; Postmaster Gen'l., 1905; advanced to Secy. of the Treas., 1907; Pres., Consolidated Gas Co. of N. Y., 1908—Member following Clubs: Union League; Republican (N. Y. City); Graduates; Press; Sleepy Hollow; Recess; Cortelyou (Brooklyn); Econ.; Univ. of Wash.; Hamilton (Chicago); mem. Ex-Comm. Natl. Civic Federation; Metropolitan Museum of Art; Holland Soc.; Chamber of Commerce; Merchants Assoc. of N. Y.; Am. Gas Institute Natl. Comm. Gas Assoc.; N. Y. State Hist. Soc.; Trustee, New Eng. Conservatory of Mus. Married Lily Morris Hinds, Sept. 15, 1888, Roslyn, L. I. Children George Bruce, Jr.; William Winthrop; Grace; Helen (d. May, 1909); Peter Croluis. *Address*, Riverdale-on-Hudson, N. Y. City; *Bus. Add.*, 4 Irving Pl., N. Y. City.

#### H15. SHELBY MOORE CULM

LL. D., 1903; U. S. Senator; b. Nov. 22, 1820, Wayne Co., Ky. Began to study law in Springfield, 1853; was City Atty. & continued practice until 1865. Elected member House of Representative Illinois Legislature, 1856, 1860, 1872 & 1874, elected Speaker in 1861 & 1873; member of Congress, 1865-71. Trustee, *ex officio*, Univ. of Ill., 1877-83. Chm. of Ill. delegation to Rep. nat. Convention, Philadelphia, 1872, also in 1884; Gov. of Ill., 1876-83; U. S. Senator, 1883—Member of the Comm. appointed to prepare a system of laws for the Hawaiian Islands. *Address*, Springfield, Illinois.

#### H16. \*WILLIAM ELEROY CURTIS

LL. D., 1911; Journalist; b. Nov. 5, 1850, Akron, O.; s. Eleroy & Harriet (Coe) Curtis. A. B., Western Reserve Coll., 1871; Litt. D., 1901; L. H. D., Amherst, 1907. On staff, *Chicago Inter-Ocean*, 1873-87; Washington Cor., *Chicago Record*, 1887-1901; *Chicago Record Herald*, 1901—Special Comm. from U. S. to Cent. & S. Amer. Republics; Exec. officer Internatl. Amer. Conf., 1889-90; Dir., Bur. Amer. Republics, 1890-3; Chief Latin-



Amer. Dept. & Hist. Sec., Chicago Exp. to Madrid, & Spec. Envoy to the Queen Regent of Spain & Pope Leo XIII, 1892. Author: Tibbalses Folkes, 1875; A Summer Scamper, 1881; The Life of Zachariah Chandler, 1879; Children of the Sun, 1882; Capitals of Spanish Amer., 1886; The Land of the Nihilist, 1887; Trade & Transportation, 1889; Handbook to the Amer. Republics, 1890; Guatemala, 1891; Costa Rica, 1891; Venezuela, A Land Where it is Always Summer, 1891; The U. S. & For. Powers, 1892, 1899; Today in France and Germany, 1897; The Turk and His Lost Provinces, 1902; Modern India, 1905; & many others. Member nearly all leaned societies of the U. S. & several in Europe; following clubs, Gridiron, Press, Cosmos (Washington), Union League, Alpha Delta Phi (N. Y.) Died, 1911.

## CHARLES HENRY DENNIS

1905. A. M. (See No. 265.)

## H17. JACOB McGAVOCK DICKINSON

LL.D., 1905; Lawyer; b. Jan. 30, 1851, Columbus, Mass.; s. Henry & Anna (McGavock) Dickinson. A. M., Univ. of Nashville, 1872; LL. D., Columbia Univ., 1905. Studied law at Columbia Coll., N. Y., Univ. of Leipzig & in Paris. Admitted to bar, 1874. Served several times by special comm. on Supreme Bench of Tenn.; Asst. Atty. Gen., U. S., 1895-7. Gen. Counsel, I. C. R. R. Co. Leading Counsel for U. S. in Alaskan Boundary case. Member Chicago Club; Onwentsia Club. Married Martha Overton, 1876, Nashville, Tenn. Address, Nashville, Tenn.

## H:8. ANDREW SLOAN DRAPER

(Father of 1656)

LL. D., 1905; Commissioner of Educ.; b. June 21, 1848, Westford, Otsego Co., N. Y.; s. Sylvester Bigelow & Jane (Sloan) Draper. Grad. Albany Acad., 1866. LL. B., Albany Law Sch. (Union Univ.) 1871. Phi Delta Phi. LL. D., Colgate Univ., 1889; Columbia Univ., 1903; Western Reserve Univ., 1910. Taught in Albany Acad. & other institutions, 1866-70; mem. law firm Draper & Chester, 1871-86; mem. Albany Bd. of Educ., 1879-81, 1890-2; mem. Legislature, 1881; State Nor. Coll. Bd., 1882-6 Chm. 1886 & 1904; Judge U. S. Court of Alabama Claims, 1884-6; State Supt. of Pub. Instr., 1886-92; Supt. of Instr. of Cleveland, O., Pub. Schs., 1892-4; Pres., Natl. Assoc. of Sch. Supts., 1889-91; Pres., Univ. of Ill., 1894-1904; Pres. North Cent. Assoc. of Coll. & Secondary Schs., 1903-4; elected 1st Comm. of Educ. State of New York, by Legislature, 1904— Author: The Rescue of Cuba; Ed. of Dept. of Educ. in Encyclopedia Americana; Ed.-in-chief of 10 Vol. work. Self Culture for Young People; book, Amer. Educ., comprising some of his more notable addresses; Vol. on Lincoln in Gateway Series. Received silver medal for monograph on Educ. Organization & Administration in the U. S., Paris Exposition, 1900; gold medal & two commemorative diplomas for his educational writing & one of two grand prizes conferred for conspicuous services to Educ., St. Louis Internat. Expn., 1904. Member Chicago Hist. Soc.; State Hist. Soc. of N. Y., Ill. & Wis.; St. Louis Ry. Club; Presb. Church (trustee); Dir., Natl. Coml. Bank; Gov., Dudley Observatory, Albany, N. Y.; chairman of Dept. of Educ. of the Internat. Congresses, St. Louis Expn. 1904. Appointed mem. of U. S. Bd. of Indian Comm. by Pres. Roosevelt, 1902—now chairman of Bd. Declined positions as Asst. U. S. Atty. for N. Dist. of N. Y., 1882 & Supt. of Schs., City of N. Y., 1898. Married Abbie Louise Lyon, May 8, 1872, New Britain, Conn. Children, Charlotte Leland, b. Nov. 21, 1875; Edwin Lyon, b. Aug. 19, 1882. Address, 133 Lake Ave., S., Albany, N. Y.; Bus. Add., State Educ. Bldg., do.

## EBENEZER LEWIS DRURY

1894. M. L. (Cert. 1894. See No. 39.)

## HENRY M. DUNLAP

1891. M. L. (Cert. 1875. See No. 62.)

## MARY TRACY EARLE

1903. A. M. (See No. 419.)

## CHARLES GLEASON ELLIOTT

1891. C. E. (Cert. 1877. See No. 133.)

## WILLIAM C. ELLS

1892. C. E. (Cert. 1874. See No. 41.)

## HARVEY C. ESTEP

1893. C. E. (Cert. 1874. See No. 42.)

## WINFIELD SCOTT EVERHART

1891. M. L. (Cert. 1875. See No. 65.)

## H19. DAVID FELMLEY

(Father of No. 4153)

LL. D., 1905; Pres., I. S. N. U.; b. Apr. 24, 1857, near Somerville, N. J.; s. John S. & Ellen (Voorhees) Felmley. Prepared in pub. schs., N. J.; Perry, Ill.; and Blackburn Univ.; A. B., Univ. of Mich., 1881; Supt. Schs., Carrollton, Ill., 1882-1890; Prof. of Math., Ill. State Nor. Univ., 1890-1900; Pres., I. S. N. U., 1900— Delta Upsilon; Adelpi; Phi Beta Kappa. Member of Bloomington (Ill.) Coll. Alumni Club, 1890; Ill. State

Died 26 Apr 1911

Teachers' Assoc, 1881— Pres. 1901; Cent. Ill. Teachers' Assoc. 1890, Pres. 1900; School-masters' Club, 1800— Pres. 1903; Univ. Club of Chicago, 1909, and others. Married July 6, 1887, to Auta Stout, Carrollton, Ill. Children, Ruth Davida, b. June 8, 1888; Mildred Helen, b. Apr. 20, 1890; John Benjamin, b. June 27, 1905. *Address*, 207 N. School St., Normal, Ill.

## H20. STEPHEN ALFRED FORBES

LL. D., 1905; Educator & Zoologist; b. May 29, 1844, Silver Creek, Ill.; s. Isaac Sawyer (b. Jan. 15, 1800, Wilmington, Vt.) & Agnes (Van Hoesen) Forbes (b. Aug. 12, 1800, Cortlandville, N. Y.) Prepared Beloit Acad., Wis.; Rush Med. Coll.; I. S. N. U. Sigma Xi; Phi Beta Kappa. Ph. D., Ind. State Univ., 1884. Taught Pub. Schs., 1867-71; Curator, Mus. of Ill. State Nat. Hist. Soc., 1872-7; Prof. of Zool., Univ. of Ill., 1884-1909; Prof. of Entomol., 1909; Ill. State Entomol., 1882; Founder & Dir., Ill. State Lab. Nat. Hist., 1877, & Ill. Biol. Sta., 1894. Ed. & Contrb. to the Bull. of the Ill. State Lab. of Nat. Hist., 1877 (of which 8 vols., averaging 554 pp. each & containing 237 pls., are complete); Dean, Coll. of Sci., Univ. of Ill., 1888-1905; in charge of a Nat. Hist. Sur. of Ill., 1878 (publishing final reports on zool. of the state, 3 of which have been printed). In Civ. War, 1861-5; Capt. of Co. at 20; 5 mos. in Confederate prison. Author: Studies of the Food of Birds and Fishes & of the Food & Contagious Diseases of Insects, Bull. Ill. State Lab. Nat. Hist., 28 different titles, upwards of 600 pp. Gen. Zool. Contributions: List of Ill. Crustacea, Bull. Ill. State Lab. Nat. Hist.; Some Lake Superior Entomostraca, Rpt. U. S. Comm. on Fish & Fisheries, 1887; Rpt. on the Aquatic Invertebrate Fauna of the Yellowstone Natl. Park, Wyo., & of the Flathead Region of Mont., Bull. U. S. Fish Comm., 1891; The Fishes of Ill. (with R. E. Richardson), 488 pp., 56 pls. & 76 text figs.; 11 Rpts. as State Entomol., 1883-1912, containing 2,603 pp., 125 pls. & hundreds of text figs., also many Educ. contributions along Geol. subjects & executive Rpts. as Dir. of the Ill. State Lab. Nat. Hist. (1879-1900), Dir. of the Ill. Biol. Sta. (1895-6) & as Dir. of the Aquarium of the U. S. Fish Comm. at the World's Columbian Expn. & as State Entomol. Pres., Entomol. Club, Cambridge, Mass., 1886; Western Soc. of Naturalists, 1890; Amer. Assoc. of Econ. Entomols., 1893 & 1908; Natl. Soc. of Hort. Insp., 1901-7; Ill. State Acad. Sci., 1909-10; Ent. Soc. of Amer., 1912; organizer of Internatl. Cong. of Zool., World's Columbian Exp., 1893; Dir. Aquarium of the U. S. Fish Comm., same. Awarded 1st class medal of Societe d'Acclimatation de France for scientific publications, 1886. Fellow, A. A. S.; Soc. for Pro. of Agr. Sci. (charter mem.); Ent. Soc. of Amer., (Fellow); mem. Wash. Acad. of Sci.; Amer. Zool. Soc.; Amer. Soc. of Naturalists; Societe Entomologique de France, etc. Married Clara Shaw Gaston, Dec. 25, 1873, Normal, Ill. Children, Bertha Van Hoesen, b. Nov. 28, 1874; Ernest Browning, b. Nov. 3, 1876; Winifred, b. Aug. 8, 1879; Ethel Clara, b. July 20, 1881; Richard Edwin, b. Jan. 2, 1887 (d. Mar. 18, 1893). *Address*, 1209 W. Springfield Ave., Urbana, Ill.

## H21. WILLIAM FREEMAN MYRICK GOSS

M. S., 1888, Washob Coll.; D. Eng. 1904; Dean and Dir.; b. Oct. 7, 1859, Barnstable, Mass.; s. Franklin B. (b. July 17, 1831, Brewster, Mass.) & Mary Gorham (Parker) Goss (b. May 15, 1830, Barnstable, Mass.) Cert. of Grad., Mass. Inst. of Technol. Tau Beta Pi; Sigma Xi; Alpha Tau Omega. Inst. in Mech. Arts, Purdue Univ., 1879-83; Prof. of Prac. Mechs., 1883-9; Prof. of Exper. Eng., 1889-1907; Dir. of Eng. Lab., 1899-1907; Dean of Schs. of Eng., 1900-07; Dean of Coll. of Eng. and Dir. of the Sch. of Ry. Eng. and Admin., Univ. of Ill., 1907; Dir. of Eng. Exp. Sta., *ibid.*, 1909. Invented design and installation of locomotive testing plant, Purdue Univ., 1891; various researches in steam eng. Author: Bench Work in Wood, Ginn & Co., Boston, Mass.; Locomotive Performance, John Wiley & Sons, New York City; Locomotive Sparks, *do.*; High Steam Pressures in Locomotive Service, Carnegie Inst., Washington, D. C.; Superheated Steam in Locomotive Service, *do.*; and various technical papers before professional societies; for ten years contributing editor to the *Railroad Gazette*. Member of Jury of Awards, Columbian Exp., 1893; Advisory board on Fuels and Structural Materials, U. S. Geol. Sur. (appointed by Pres. Roosevelt); Advisory Com. of Pa. R. R., charged with Testing Locomotives at the La. Purchase Expn.; Western Ry. Club; Amer. Soc. of Mech. Engrs.; Amer. Assn. for Adv. of Sci.; Amer. Soc. for Testing Materials; Amer. Ry. Master Mechs. Assn.; Master Car Builders Assn.; Ill. Soc. of Engrs. and Survys.; Ill. Acad. of Sci.; Ill. Water Supply Assn.; Natl. Assn. for Testing Materials; Natl. Conservation Assn.; Natl. Geog. Soc.; Soc. for the Prom. of Eng. Educ.; Western Soc. of Engrs.; Amer. Acad. of Sci.; Union League Club. Married Edna Demaris Baker, Painesville, O. Child, Mary Lucette, b. Oct. 22, 1885. *Address*, 1103 W. Nevada St., Urbana, Ill.

## CHARLES PEYTON GRAHAM

1893. M. L. (Cert. 1873. See No. 21.)

## ALFRED GREGORY

1905. A. M. (See No. 178.)

## H22. LOUISE CATHERINE ALLEN-GREGORY

M. S., 1892; b. 1856, Nauvoo, Ill.; entered from Champaign. *Address*, 399 Broadway, Cambridge, Mass.

## FREDERIC LEWIS HATCH

1891. M. S. (Cert. 1873. See No. 22.)

## MILES FAYETTE HATCH

1893. M. S. (Cert. 1872. See No. 5.)

## H23. WILLIAM ARNON HENRY

D. Agr., 1904; Educator; b. June 16, 1850, Norwalk, O.; s. William & Martha Haines (Condict) Henry. Prepared in Holbrook Nor., Lebanon, O.; O. Wesleyan Univ., 1867-9. B. S., Cornell Univ., 1880; D. Sc., Univ. of Vt., 1904; D. Sc., Mich. Agr. Coll., 1907. Sigma Xi. Prin., New Haven (Ind.) H. S., 1872-3; Boulder (Colo.), H. S., 1873-6; Prof. Bot. & Agr., Univ. of Wis., 1881; Prof. of Agr., 1883; Dir. Agr. Exp. Sta., 1887; Dean, Coll. of Agr. & Dir. Agr. Exp. Sta., 1891; Prof. Emeritus of Agr., 1907. During administration there were published 153 Agr. Exp. Sta. Bull., aggregating 5,058 pp. & 23 Annl. Rpts., aggregating 6,605 pp. Lecturer on An. Nutri., Univ. of Calif., S. S., 1902. Author: (2d part) Rusk's Special Rpt. on Diseases of Cattle & Cattle Feeding, 1892; Handbook on Northern Wis., 1895 (state publ., 50,000 copies); Feeds & Feeding (large 8vo., iv plus 613 pp.); 1st ed., 1898; 10th ed., revised & entirely rewritten, 1910; 12th ed. (10,000 copies), 1912; Portuguese trans. by F. M. Draenert, Sao Paulo, Brazil, 1907; Russian trans., by order Imp. Dept. Agr., St. Petersburg, under direction of M. Dubrovsky, 1912. For many years on Ed. staff, *Breeders' Gazette* & founder of Feeders Corner therein; also on Ed. staff *Hoard's Dairyman*. Married Clara Roxanna Taylor, Oakfield, N. Y., Aug. 19, 1881 (d. July 5, 1904). Child, Arnon T. Address, Coll. of Agr., Univ. of Wis., Madison; R. F. D. No. 2, Wallingford, Conn.

## H24. THOMAS FRANKLIN HOLGATE

LL. D., 1905; Prof. & Dean; b. Apr. 8, 1850, Ontario, Can.; s. Thomas (b. Aug. 22, 1820, Yorkshire, Eng.) & Eleanor (Wright) Holgate (b. Feb. 4, 1815, Hastings Co., Ontario, Canada.) Prepared in Albert Coll., Belleville, Ont. A. B., 1884; A. M., 1889, Victoria Coll., Toronto; Ph. D., Clark Univ., 1893. Fellow, Clark Univ.; Prof. of Math., Northwestern Univ., 1893—Dean, Coll. of Liberal Arts, 1902—Act. Pres., 1904-6. Author: Elementary Geom., 1901; translator, Reyes Geom. of Position, 1898; contributor to *Math. Jour.* Member Amer. Math. Soc. Married Georgina Angela Burdette, July 23, 1890, Newburgh, Ont. Children, Eleanor, b. May 1, 1894; Robert B., b. Oct. 3, 1899; Francis B., b. April 8, 1902. Address, 617 Library St., Evanston, Ill.

## THOMAS FORSYTHE HUNT

1903. Agr. D. (See No. 388.)

## CHARLES PERRY JEFFERS

1894. M. S. (Cert. 1874. See No. 45.)

## H25. HENRY CHURCHILL KING

LL. D., 1908; Educator; b. Sept. 18, 1858, Hillsdale, Mich.; s. Henry Jarvis & Sarah (Lee) King. Prepared Hillsdale (Mich.) H. S. & Hillsdale College Prep. Dept. Did undergraduate work at Hillsdale Coll., 1874-76; Oberlin Coll., 1877-79. Phi Beta Kappa; Scholarship at Harvard, 1882-84; A. B. Oberlin 1879; B. D. Oberlin Seminary, 1882; A. M. Harvard 1883; D. D. Oberlin 1897; D. D. Western Reserve Univ. 1901; Yale 1904; S. T. D. Columbia 1909; LL. D. Miami Univ. 1909. Tutor, Oberlin Acad., 1879-82; Assoc. Prof. of Math., Oberlin 1884-90; Assoc. Prof. of Phil., Oberlin, 1890-91; Prof. of Phil., Oberlin, 1891-97; Stud., Univ. of Berlin, 1893-94; Prof. of Theol. & Phil., Oberlin Sem. & Coll., 1897—Dean of Oberlin Coll., 1898-1902; Acting Dean of Oberlin Coll. of Arts & Science, 1902-07, and 1908-11; Pres. of Oberlin Coll., 1902—Haverford College Library lecturer, 1906; Taylor lecturer, Yale, 1907; Noble lecturer, Harvard, 1909; lectured in India, China and Japan, 1900-10; Earl lecturer, Pacific Theological Seminary, 1910. Author: Outline of Erdmann's Hist. of Phil., 1892; Outline of The Microcosmos of R. H. Lotze, 1895, 105 pp.; Pearce & Randolph, Oberlin; The Appeal of the Child, 1900, 71 pp.; E. J. Goodrich, Oberlin; Reconstruction in Theology, 1901, 257 pp.; Theology and the Social Consciousness, 1902, 252 pp.; Personal and Ideal Elements in Education, 1904, 277 pp.; Rational Living, 1905, 271 pp.; The Seeming Unreality of the Spiritual Life, 1908, 256 pp.; The Laws of Friendship Human and Divine, 1909, 150 pp.; The Ethics of Jesus, 1909, 293 pp.; The Moral and Religious Challenge of Our Times, 1911, 393 pp., all by Macmillan & Co.; Letters to Sunday School Teachers, 1906, 199 pp., The Pilgrim Press; various other books and pamphlets on phil. and arts on religious & educ. topics. Member of Com. of Ten of N. E. A. reporting on Secondary Sch. Studies, 1893; Trustee Carnegie Foundation for the Advancement of Teaching; Religious Educ. Assoc. (Pres. 1907-08); Ohio Coll. Assoc., 1907-09; Cong. S. S. & Pub. Soc., Pres. 1908; Vice-Pres. A. B. C. F. M., 1907; C. H. M. S. Mem. Amer. Free Trade League; Natl. Mun. League; Amer. Peace Soc.; Amer. Assoc. Labor Legislation; Amer. Acad. Pol. & Soc. Sci., etc. Married Julia Mariana Coates, July 7, 1882. Children, Harold Lee, b. June 12, 1883; Philip Coates, b. May 27, 1887; Donald Storrs, b. June 19, 1889; Edgar Weld, b. Dec. 24, 1893. Address, 317 E. College St., Oberlin, O.

## WALTER ELLIOTT KNIBLOE

1893. M. L. (Cert. 1876. See No. 101.)

## H26. LIVINGSTON C. LORD

LL. D., 1904; Nor. Sch. Pres.; b. Aug. 27, 1851, Killingworth, Conn.; s. Benjamin & Antoinette (Case) Lord. Grad. State Nor. Sch., New Britain, Conn., 1871. Prin., Terryville (Conn.) H. S., 1871-4; Winnebago City (Minn.) schs., 1874-8; Union Sch., Mankato, Minn., 1878-9; Supt. Schs., St. Peter, Minn., 1879-88; Pres., State Nor. Sch., Moorhead, Minn., 1888-99; Pres., State Nor. Sch., Charleston, Ill., 1899—Member Natl. Soc. of Sci. Study of Educ.; Natl. Council of Educ.; N. E. A.; Cong. Church. Married Mary E. Cook, 1874, Bristol, Conn. Address, Charleston, Ill.

## H27. ABBOTT LAWRENCE LOWELL

LL. D., 1905; President, Harvard Univ.; b. Dec. 13, 1856, Boston, Mass.; s. Augustus (b. Jan. 15, 1830) & Katherine Bigelow (Lawrence) Lowell (b. Feb., 1832). Prepared in G. W. C. Noble's Sch., Boston. Phi Beta Kappa. A. B.; LL. B., Harvard, 1880; LL. D., Williams, 1908; Columbia, Princeton, Yale, Louvain, and Dartmouth, 1909; Ph. D., Berlin, 1910. Lawyer, 1880-97; Univ. teacher, 1897-1909; Pres., 1909— Author: Transfer of Stock in Corporations (with F. C. Lowell), 1884; Essays on Government, 1889; Governments and Parties in Continental Europe, 1896; Colonial Civil Service (with H. Morse Stephens), 1900; Influence of Party upon Legislation in Eng. & Amer., 1902; Government of Eng., 1908. Married Anna Parker Lowell. *Address*, Cambridge, Mass.

## H28. THOMAS McCLELLAND

LL. D., 1905; President, Knox Coll.; b. May 1, 1846, Quilly Co., Derry, Ire.; s. William & Margaret (Smiley) McClelland. Prepared in Denmark, Ia., Acad. A. B., Oberlin Coll., 1875; A. M., 1883; D. D., Tabor Coll., 1891. Divinity stud., Oberlin, 1875-8; Asst. Prin., Denmark Acad., 1876-8; stud., Union Theol. Sem., 1878-9; Andover Theol. Sem., 1879-80; grad., Andover, 1880; Prof. of Phil., Tabor Coll., 1880-91; Pres., Pacific Univ., 1891-1909; Pres., Knox Coll., Galesburg, Ill., 1900— Trustee Carnegie Foundation for the Adv. of Teaching. Married Harriet C. Day, Aug. 19, 1880, Denmark, Ia. Children, Kellogg D., b. Mar. 26, 1884; Cochran B., b. Aug. 22, 1887; Ruth M., b. Oct. 16, 1891. *Address*, 656 N. Prairie St., Galesburg, Ill.

## HENRY MACKAY

1892. M. L. (Cert. 1876. See No. 103.)

## HENRY WESTON MAHAN

1893. M. L. (Cert. 1876. See No. 105.)

## JAMES ROBERT MANN

1903. LL. D. (See No. 108.)

## JAMES NEWTON MATTHEWS

1891. M. L. (Cert. 1872. See No. 7.)

## H29. RALPH MODJESKI

D. Eng., 1911; Civ. Eng.; b. Jan. 27, 1861, Cracow (Austrian Poland); s. Gustav (Poland) & Helena (Opid) Modjeski (b. 1842, Poland). Prepared in H. S. in Cracow & by private preparation in Paris, France. B. S. in C. E., 1885. Has worked in constr. of bridges at Rock Island & Thebes, Ill., & at Bismarck, N. D., Portland, Ore., St. Louis, Mo., etc. Author of "Report on Thebes Bridge," by Noble & Modjeski, *et al.*, 29 pp., 20 plates, 1907; "Report on Vancouver-Portland bridges," published by himself, 1910, 30 pp., 58 plates; "Report on Manhattan Bridge," published by City of N. Y., 13 pp., 8 plates, 1909. Member Wes. Soc., C. E., 1893; Union League Club of Chicago, 1893; Am. Soc. C. E. (1886, Assoc. M. 1891, M. 1897); Canadian Soc. C. E.; Inst. of Civ. Engrs.; Inst. of Con. Engrs. of N. Y., etc. Married Felicie Benda, Dec. 28, 1885; Children, Felix B., b. Aug. 6, 1887; Marie S., b. Jan. 22, 1893; Chas. E. J., b. Feb. 20, 1896. *Address*, Union League Club, Chicago, Ill.; *Bus. Add.*, 2205 S. Michigan Ave., do.

## H30. \*COLONEL RICHARD PRICE MORGAN

D. Engr., 1903; Civ. Engr. & R. R. Expert; b. Sept. 17, 1828, Stockbridge Mass. Prepared at Gram. Sch., Albany, N. Y. Practicing Civ. Engr., 50 yrs. Author: First report ever published with plans perfected in detail for rapid transit elevated steam railway in N. Y. City; Report to the Commerce Comm. of N. Y. State on the Decline of the Commerce of the Port of N. Y.; Report to the U. S. Pac. Ry. Comm. on the physical condition and cost of reproducing the land grant railroads; Minority report on the location of a harbor of refuge on the southern coast of Cal., 1897, which was sustained by the Chief of Engrs., the Atty. Gen. & Secy. of War; also many other professional reports. Awarded diplomas & medals at the Centennial Expn. & at the Expn. of Ry. Appliances at Chicago, 1884. Trustee, Univ. of Ill., 1891-97; served as Chm. of Finance Comm.; Bldgs. & Grounds, Chm., 1895. Member of the 1st Bd. R. R. & Warehouse Comm. of Ill., 1870-74; Western Soc. of Engrs. of Chicago; Sons of Mass. & N. Eng. Soc. of Chicago; Western Soc. of Engrs.; M. E. Church. Married Mary E. Rutzer, Nov. 1, 1854, Poughkeepsie, N. Y. Children, Edward R., b. and d. Nov. 25, 1855; Harry Cantine, b. 1858; May Spencer, b. May 11, 1860; Dwight Cadogan, b. June 5, 1868. \*Died May 20, 1910, at Dwight, Ill.

## ANDREW T. MORROW

1892. C. E. (Cert. 1873. See No. 27.)

## H31. JOHN BENJAMIN MURPHY

LL. D., 1905; Physician & Surgeon; b. Dec. 21, 1857, Appleton, Wis.; s. Michael P. (b. 1818, Limerick, Ire.) & Ann (Grimes) Murphy. Prepared in Appleton (Wis.) H. S. M. D., Rush Med. Coll.; A. M., St. Ignatius Coll., Chicago; M. S., Sheffield Univ.; grad. work in Vienna, 1882; Heidelberg, 1883; Berlin, 1883; Munich, 1884. Lieut. Col., U. S. Med. Reserve Corps. Invented Murphy Button, 1892. Author: Appendicitis, *Med. News*, 1895, 23 pp.; Analysis of Cases Operated on with the Aid of Murphy Button *do.*, 1895, 13 pp.; Ankylosis-Arthroplasty, clinical & experimental, *Jour. of Amer. Med. Assoc.*, 1905, 77 pp.; Actinomycosis Hominis, with report of 5 cases, *North Amer. Prac-*

*itioner*, 155 pp.; *Intestinal Approximation*, *Chicago Clinical Rev.*, 1894, 8c pp.; *Intestinal Surgery, Malformations of the Intestine*, W. P. Saunders & Co., Keen's Surgery, Chap. XXXII, pp. 383-513, 1908; *Neurological Surgery*, pub. in *Surgery, Gynecology & Obstetrics*, 1907, 116 pp.; also many other publications along medical subjects. Pres., Amer. Med. Assoc., 1911-12; mem. Assoc. of Mil. Surg. of the U. S.; Amer. Assoc. of R. R. Surg.; Amer. Assoc. for Adv. of Sci.; Amer. Assoc. of Obstetricians & Gynecologists; Amer. Surg. Assoc.; Chicago Orthopedic Soc.; Chicago Ath. Assoc.; Chicago Acad. of Sci.; Chicago Med. & Surg. Soc.; Natl. Geog. Soc.; Natl. Assoc. for Prevention of Tuberculosis; Internatl. Med. Assoc.; Alumni Assoc. of Rush Med. Coll. & Univ. of Ill.; Chicago Assoc. of Commerce, Golf Club, Pathological Soc.; Internatl. Aviation Meet Assoc. (Assoc. memb.); Mississippi Valley Med. Assoc.; N. Y. Acad. of Med.; Natl. One Cent Letter Postage Assoc.; N. Cent. Ill. Med. Assoc.; Natl. Econ. League; Physician's Club of Chicago; Soc. of Clinical Surg.; Soc. for Exp. Biol. & Med.; S. Surg. & Gynecological Assoc.; St. James Church; S. Shore Country Club; Tri-State Med. Soc.; Univ. Club of Chicago; Western Econ. Soc.; Wis. Soc. of Chicago; Western Surg. Assoc.; Deutsche Gesellschaft für Chirurgie—life mem.; Surg. Soc. of Paris, France. Received Laetare medal from Notre Dame, 1902. Married Jeannette Charlotte Plamondon, Nov. 25, 1885. Children, Harold, b. Dec. 25, 1886 (d. Feb. 19, 1887); Jeannette Marguerite, b. Dec. 14, 1887 (d. May 18, 1893); Cecille Marie, b. Sept. 25, 1890; Mildred Lucinda, b. Nov. 18, 1891; Celeste, b. Jan. 13, 1897. Address, 3305 Michigan Ave., Chicago; *Bus. Add.*, 800, 104 So. Michigan Ave., *do*.

## H32. SIMON NEWTON DEXTER NORTH

LL. D., 1904; Statistician & Asst. Secy, Carnegie Endowment; b. Nov. 20, 1849, Clinton, N. Y.; s. Edward (b. Mar. 9, 1820, Berlin, Conn.) & Mary Francis (Dexter) North (b. May 27, 1860, Whitesboro, N. Y.) Prepared in Dwight's Rural H. S., Clinton, N. Y. Alpha Delta Phi. A. B., Hamilton Coll., 1869; A. M., *ibid.*, 1872; LL.D., Bowdoin Coll. Ed. 1869-88; Secy. Natl. Assoc. Wool Mfrs., 1888-1903; Dir. U. S. Census, 1903-9; Ed. Amer. Year Book, 1910; Statistician & Asst. Secy., Carnegie Endowment for International Peace, 1911— Author: Rpt. on Newspaper Press, Census of 1880; Rpt. on Wool Manufactures, *do.*, 1890; Rep. on Manufactures, *do.*, 1900; many rpts. of Census, 1903-9; Old Greek, a memoir of Edward North, 1904; many pamphlets on industrial and statistical subjects. Chief Statistician for Mfrs. Member Amer. Statistical Assoc. (Pres., 1910); Amer. Econ. Assoc. (Vice Pres., 1899); St. Botolph Club, Boston; Cosmos Club, Wash.; U. S. Indus. Comm.; Twelfth U. S. Census, 1898-1901. Married Lillian Sill Comstock, July 8, 1875, Rome, N. Y. Children, Edward, b. Sept. 25, 1878 (d. Feb. 8, 1902); Gladys, b. Nov. 27, 1879; Eloise Comstock, b. May 12, 1884; Dexter, b. Oct. 26, 1890. Address, No. 2 Jackson Pl., Washington, D. C.

## JOHN AUGUSTUS OCKERSON

1903. D. Eng. (See No. 28.)

## H33. SIMON NELSON PATTEN

LL. D., 1905; Professor of Pol. Econ., Univ. of Penn. A. M. & Ph. D.; b. May 1, 1852, in Sandwich, Ill.; s. William & Elizabeth (Pratt) Patten. Prepared in com. schs. and Jennings Sem., Aurora, Ill. Studied in Halle, Ger., 1878. Author: Premises of Pol. Econ., 1885-01; Economic Basis of Protection, 1891; Theory of Dynamic Economics, 1892; Theory of Social Forces, 1896; Development of English Thought, 1899; Theory of Prosperity, 1902; Heredity and Social Progress, 1903; The New Basis of Civilization, 1907; The Social Basis of Religion, 1911. Address, Univ. of Penn., Philadelphia, Pa.

## PARLEY AGRIPPA PHILLIPS

1894. M. L. (Cert. 1873. See No. 29.)

## WATSON PICKRELL

1892. M. S. (Cert. 1875. See No. 80.)

## FRANKLIN CARPENTER PLATT

1893. M. L. (Cert. 1873. See No. 30.)

## ELIJAH NEULAN PORTERFIELD

1894. C. E. (Cert. 1873. See No. 31.)

## H34. HERBERT PUTNAM

LL.D., 1903; Librarian of Congress; b. Sept. 20, 1861, N. Y., N. Y.; s. George Palmer (b. 1814, Me.) & Victorine (Haven) Putnam (b. 1824, N. Y.) Prepared in private sch. of James H. Morse, N. Y. Grad., Harvard, 1883; attended Columbia Law Sch., 1883-4. Litt. D. Bowdoin Coll., 1898; LL. D., Columbian, 1903; Univ. of Wis., 1904; Yale, 1907; Williams, 1911. Libr., Minneapolis, Athenaeum, 1884-9; admitted to bar, Minn., 1885; active in promoting the organization of a free pub. lib. for Minneapolis, which was incorporated, 1886; appointed Act. Libr., 1889; Regular Libr., 1890; re-elected, 1891; admitted to bar, Suffolk Co., Mass., 1892; practiced Law, Boston, 1892-5; Libr., Boston Pub. Lib., 1895-9; Libr. of Cong., Washington, D. C., 1899—Govt. Delegate to various Internatl. Lib. Congresses; mem. Administrative Bd. Congress of Arts & Sci., St. Louis Exp.; twice Pres., Amer. Lib. Assoc.; Overseer, Harvard Coll., 1902-6; Fellow A. A. A. & S.; mem. Amer. Antiquarian Soc. Married Charlotte Elizabeth Munroe, Oct. 5, 1886, Cambridge, Mass. Children, Shirley, b. 1887; Brenda, b. 1890. Address, Library of Congress, Washington, D. C.

## H35. WILLIAM E. QUINE

LL. D., 1904; Dean in Coll. of P. & S.; b. Feb. 9, 1847, Isle of Man. Prepared in Pub. & H. Schs. Served 4 yrs. as apprentice in Pharmacy. M. D., Chicago Med. Coll., Med. Coll. of P. & S., 1883—Dean, faculty, Coll. of P. & S., Chicago. Author: Many essays on Med. Member many scientific bodies & held many hospital appointments. 1860. Prof. of *Materia Medica & Therapeutics, do.*, 1870-83; Prof., Prin. & Prac. of Married Lettie Mason, 1876, Normal, Ill. (d. June 14, 1903). *Address*, 3160 Ind. Ave., Chicago; *Bus. Add.*, Columbus Mem. Bldg., *do.*

## H36. ISHAM RANDOLPH

D. Eng., 1910; Con. Engr.; b. March 25, 1848, New Market, Clarke Co., Va.; s. Robert Carter M. D., (b. Dec. 1, 1808, at "Carter Hall" Clark Co., Va.) & Lucy Nelson (Wellford) Randolph (b. Apr. 28, 1810, in Fredericksburg, Va.). Taught by mother and in addition studied 21 months in private schs. in Clarke Co., Va.; never attended any university. Chief Engr. of the Chicago Sanitary and Ship Canal during its entire period of construction; some time Chief Engr. of the Chicago, Madison & Northern R. R.; Chief Engr. of the Chicago & Western Ind. R. R.; Con. Engr. for the Baltimore & Ohio R. R.; for the City of Baltimore in B. & O. track elevation plans; at one time Con. Engr. for the City of Toronto during track elevation contest, won by the City, appealed by the Railroads to the Privy Council where the City was sustained; at one time Con. Engr. for the Queen Victoria Niagara Falls Park Comm., in which capacity he designed and executed the placing of the obelisk dam just above the Canadian Falls; at present Con. Engr. for the Ill. Northern R. R.; also Con. Engr. for the City of Toronto on Water supply; Con. Engr. for the City of Muskogee, Okla., on water supply and sewage disposal; Con. Engr. for the Little River Drainage Dist. in the St. Frances Valley in Missouri. Invented system of R. R. interlocking switches & signals, 1883-6; moving platform 1900; obelisk dam at Niagara, 1905. Author of Concise History of the Sanitary Dist. of Chicago, corrected from time to time and reprinted, 70,000 copies issued; The Sanitary District of Chicago, and the Chicago Drainage Canal. A review of twenty years of Engineering Work (reprint from *Eng. News*, July 22, 1909) *Jour. of the Assoc. of Eng. Soc.*, Vol. 9, p. 461 and following. Site of World's Columbian Exposition, *do.*, Vol. p. 537 & following; Various other articles on the subjects of drainage, sanitation, etc. Also many printed papers on the Lakes to the Gulf Waterway and collateral questions. Member of Am. Soc. of Civ. Engrs.; Western Soc. of Civ. Engrs., Pres. 1892-3; Con. Engr. of the San. Dist. of Chicago; Chm. of Internal Improvement Comm. of Ill.; Chicago Harbor Comm.; Con. Engr. for city of Milwaukee; past Pres. of W. Soc. of Engrs.; mem. international Bd. of Con. Engrs. of the Panama Canal; member of Bd. of Con. Engrs. which investigated progress of work on Panama Canal & reported to the President. Has delivered lectures at Cornell Univ., McGill, Montreal Univ., Univ. of Nebr., Univ. of Wis., Univ. of Ill., Purdue Univ., Iowa Agr. Coll., Ames, Ia., Mich. School of Mines, Univ. of Toronto, Univ. of Va., Northwestern Univ., Univ. of Chicago, Armour Inst. Also has delivered numerous lectures at pub. schs. in Ill. & other states. Member of Prot. Epis. Church, Senior Warden, Vestry of Paul's Parish, Riverside, Ill.; Mem. Chicago Engrs. Club; Mem. Engrs. Club of Toronto, Canada. Married Mary Henry Taylor, June 15, 1882, Chicago; Children, Robert Isham, b. Apr. 14, 1883 (Civ. Engr.); Oscar de Wolf, Sept. 28, 1885 (Epis. Minister, Rector Lee Memorial Church, Lexington, Va.); Spottswood Wellford, b. Aug. 5, 1892 (student); George Taylor, b. Jan. 22, 1894 (d. Apr. 17, 1894); *Address*, 5525 East End Ave., Chicago; *Bus. Add.*, 826 First Natl. Bank Bldg., *do.*

## ISAAC STUART RAYMOND

1895. M. L. (Cert. 1872. See No. 9.)

## WILLIE ALBERT REISS

1894. M. S. (Cert. 1872. See No. 10.)

## THOMAS EDWIN RICKARD

1893. M. S. Cert. 1872. See No. 12.)

## NATHAN CLIFFORD RICKER

1900. D. Arch. (See No. 13.)

## HENRY EDWIN ROBBINS

1891. M. S. (Cert. 2873. See No. 32.)

## ELNA ALPHONSO ROBINSON

1893. M. E. (Cert. 1875. See No. 83.)

## H37. ALVIN HOWARD SANDERS

D. Agr., 1905; Editor; b. Apr. 8, 1860, Talleyrand, Keokuk Co., Ia.; s. James H. & Martha (Rodgers) Sanders. Prepared in Chicago H. S.; Cornell Univ., 1878-79. Xi Phi LL. B., Union Coll. of Law, Northwestern Univ., 1881; LL. D., Kenyon, 1911. Member U. S. Comm. to the Paris Universal Expn., 1900, appointed by Pres. McKinley in recognition of services to cause of Agr. Decorated by King of Belgium with cross of Chevalier of the Order of Leopold for distinguished services in cause of Scientific Agr., 1909. Vice Chm., U. S. Tariff Board appointed by Pres. Taft. Member Union League; South Shore & Midlothian Country Clubs. Married Elizabeth A. Hildebran, d. Apr. 25, 1882, Children, 3 daughters. *Address*, care *Breeders' Gazette*, Chicago.

## JOHN VICTOR EMANUEL SCHAEFER

1905. M. E. (See No. 552.)

## CLARENCE ORLANDO SCUDDER

1891. M. L. (Cert. 1875. See No. 85.)

## H38. KATHARINE LUCINDA SHARP

A. M., 1907; 2d Vice Pres., Lake Placid Club; b. Elgin, Ill.; d. John William (b. July 14, 1834, Arkport, N. Y.) & Phebe (Thompson) Sharp (b. Feb. 28, 1840, Dundee, Ill.) Prepared in Elgin Acad. & Oakland (Calif.) H. S. Ph. B., 1885; Ph. M., Northwestern, 1889; B. L. S., 1892 & M. L. S.; N. Y. State Lib. Sch., 1906. Kappa Kappa Gamma; Phi Beta Kappa. Taught, Elgin, Ill., Acad., 1886-8; Asst. Libr., Scoville Inst., Oak Park, Ill., 1888-90; Organizer, Adams Mem. Lib., Wheaton, Ill., July-Oct., 1891; Organizer, Xenia, O., Lib. Assoc., Aug-Oct., 1892; in charge Comparative Lib. exhibit, Amer. Lib. Assoc., World's Columbian Exp., 1892-3; Libr. & Dir., Dept. of Lib. Sci., Armour Inst. of Tech., Chicago, 1893-7; Dir., Wis. Summer Sch. of Lib. Sci., Univ. of Wis., 1895-6; Ext. Lect., Lib. Econ., Univ. of Chicago, 1896; Head of Lib., Prof. of Lib. Econ. & Dir. of Lib. Sch., Univ. of Ill., 1897-1907; 2d Vice Pres., Lake Placid Club, 1907— Author: Local Pub. Libs. & their relation to Univ. Ext., N. Y. State Univ. Ext. Bull. No. 4, 1892, 26 pp.; Univ. of Ill. State Lib. Sch. Rpt. & Stud. Record, 1893-1903, 79 pp., Champaign, 1903; A. L. A. Lib. exhibit, World's Fair, *Lib. Jour.*, 18, 1893, 279-4; Libraries in Secondary Schs., *do.*, 20, 1895, 5-11; Lib. Schools on a Graduate Basis, *Assoc. of Coll. Alumnae Mag.*, Ser. 3, 1902, pp. 24-33; Ill. Libs., *Univ. of Ill. Studies*, Vol. 2, 783 pp. Member Assoc. of Coll. Alumnae, Vice Pres., 1902-4, Secy. Chicago branch, 1888-90, Secy. Eastern N. Y. branch, 1891-2; mem. Amer. Lib. Assoc.; Chicago Lib. Club, Vice Pres., 1896; N. Y. State Lib. Sch. Assoc. (Pres.) 1895; Ill. Lib. Assoc., Dir. Bur. of Information, 1896-1903, Pres., 1903-4; Bibliog. Soc. of Chicago, 1899-1904; *do.* of Amer., Chicago Chap., 1904-7; Wis. Lib. Assoc., Hon. mem.; Grand Pres., Kappa Kappa Gamma, 1894-6; mem. D. A. R. *Address*, Lake Placid Club, Essex Co., N. Y.

## H39. SAMUEL WALKER SHATTUCK

(Father of Nos. 666, 667.)

B. S., 1860, Norwich Univ.; A. M., 1868, *ibid.*; C. E., 1871, *ibid.*; LL. D., 1912, Univ. of Ill.; Prof. and Comptr.; b. Feb. 18, 1841, Groton, Mass.; s. Walter (b. 1801, *ibid.*) & Roxana (Fletcher) Shattuck (b. 1805, *ibid.*) Prepared in Lawrence Acad., Groton, Mass. Theta Chi; Sigma Xi. Instr. in Math., Norwich Univ., 1860; Adjunct Prof. Math. and Mil. Tac., *ibid.*, 1865-6; Pres. *pro tem.*, *ibid.*, 1865-6; Vice pres., *ibid.*, 1866-9; U. S. Mil. Serv., 1861-3 as Serg. Maj., Adj., Capt., Adj. and Insp. Gen., Insp. Gen. of Vt., 1867-8, Asst. Prof. of Math. and Instr. in Mil. Tac., Univ. of Ill., 1868; Prof. of Civ. Engr., *ibid.*, 1870; Prof. of Math., *ibid.*, 1871-1905; Head of Dept. of Math., *ibid.*, 1868-1905; Acting Regent, *ibid.*, six months, 1873; Business Agt., and Mgr., *ibid.*, 1873-1905; Prof. of Math. and Comptr. of Univ., *ibid.*, 1905-12; Sept. 1, 1912, retired on the Carnegie Foundation. Army, Apr.-Aug., 1861; July, 1863, and Aug. 1865. Member Amer. Math. Soc.; Amer. A. A. Soc. (Fellow); Loyal Legion; C. C. Club; Natl. Geog. Soc.; Univ. Club of Chicago; Union League Club of Chicago. Married Adelaide L. White, Aug. 14, 1866, Columbus, O. Children, Charles W., b. May 31, 1867; Anna F., b. Dec. 7, 1868; Edith A., b. Mar. 12, 1870; Walter F., b. Dec. 12, 1871. *Address*, 1103 W. III St., Urbana, Ill.

## HOWARD SILVER

1894. M. L. (Cert. 1872. See No. 16.)

## AVIS ELYDA SMITH

1905. A. M. (See No. 152.)

## FRANK AUGUST ELLIS STARR

1891. M. L. (Cert. 1876. See No. 115.)

## H40. DANIEL ATKINSON KING STEELE

LL. D., 1906; Surgeon; b. Mar. 29, 1852, Delaware Co., O.; s. Rev. Daniel & Mary Leatham Orr (Anderson) Steele. M. D., Chicago Med. Coll., 1873. One of the founders, 1882, Pres., & Prof. of Prin. & Prac. of Surg. & Clin. Surg. since 1894, Coll. of P. & S., Chicago; Pres. & Prof., Univ. Hosp., 1907—; Prof. Clin. Surg., Post-Grad. Med. Sch., 1894—; attending surgeon, Michael Reese & Univ. Hosps. Member A. M. A.; Chicago Surg. Soc., Pres., 1907; Chicago Med. Soc., Pres., 1884-5; Calumet & Physicians Clubs. *Address*, 2920 Ind. Ave., Chicago; *Bus. Add.*, 31 N. State St., *do.*

## H41. \*BARON HERMAN von SPECK-STERNBURG

LL. D., 1906; Diplomat; b. Aug. 21, 1852, Leeds, Eng.; s. Baron Alexander & Martha (Shaw) Speck-Sternburg. Educated in Fürstenschule St. Afra, Meissen, Saxony, & Mil. Acad., Potsdam, Prussia; spec. studies in Internat. Law, Pol. Econ., Mil. & Naval Sciences. Fought through Franco-German war in 2d Saxony Dragoons; in active mil. service until 1885; appointed Mil. Attache Ger. Legation, Washington, 1885; reappointed & transferred as Maj. to Gen. Staff, 1880; joined diplomatic service & transferred as 1st Sec. Legation to Peking, China, 1890; Charge D'Affaires, Belgrade, Servia; 1st Secy. Ger. Embassy, Washington, 1898; High Commr. on Samoan Comm., 1898; Consul-Gen. of Ger. for British India & Ceylon, 1900; His Imperial Majesty's Minister Plenipotentiary &

Envoy Extraordinary to Washington on special mission, 1903; Ambassador of Ger. to U. S., 1903-1908. Decorations: Red Eagle (1st class); Order of Crown (1st class); Grand Cross Order of Albrecht (Saxony); Star of the Order of Francis-Joseph (Austria); Star of the Order of the Double Dragon (China); Star of the Takowo (Servia); Cross of the Order of St. Anne (Russia). Married Lillian May Langham, London, Eng. Died, 1908.

#### GEORGE STOREY

1894. C. E. (Cert. 1874. See No. 51.)

#### SAMUEL WESLEY STRATTON

1903 D. Eng. (See No. 407.)

#### H42. FREDERICK EUGENE TURNEAURE

D. Eng. 1905; Eng. & Educator; b. July 30, 1866, Freeport, Ill.; s. Giles & Clarissa (May) Turneure. Prepared in Freeport H. S. C. E., Cornell Univ., 1889. Instr., Washington Univ., 1890-92; engineering studies abroad, 1895-96; Prof. of Bridge & San. Eng. since 1892, & now Dean of Coll. of Eng., Univ. of Wis.; City Eng., Madison, Wis., 1900-02. Author: Theory & Practice of Modern Framed Structures (with J. E. Johnson & C. W. Bryan), 1893; Public Water Supplies (with Dr. H. L. Russell), 1901; Principles of Reinforced Concrete Construction (with E. R. Maurer), 1907. Made important investigations on Stresses in Bridges under Moving Train Loads, *Trans. Amer. Soc. C. E.*, 1899. Contributed to Tech. Jours. Assoc. mem. Amer. Soc. Civ. Engrs.; Western Soc. Engrs.; A. A. S. Married Mary D. Stewart, Aug. 25, 1891, Anchor, Ill. Address, Madison, Wis.

#### H43. FREDERICK JACKSON TURNER

LL. D., 1908; Professor; b. Nov. 14, 1861, Portage, Wis.; s. Jackson & Mary (Hanford) Turner. A. B., Univ. of Wis., 1884; A. M., 1888; Ph. D., Johns Hopkins, 1890; Litt. D., Harvard, 1909. Hon., Ph. D. Christiana, 1911; Tutor Rhet. & Orat., 1885-8; Asst. Prof. Amer. Hist., 1889-91; Prof. of Hist., 1891-2; Prof. of Amer. Hist., 1892-1910, Univ. of Wis.; Prof. of Hist., Harvard, 1910— Author: Rise of the New West, 1906; also monographs & articles on Amer. & especially western hist. Member Bd. of Eds. *Amer. Hist. Rev.*; Amer. Hist. Assoc. (Pres. 1910-11); mem. State Hist. Assoc. of Wis.; Mass. Hist. Soc.; Ohio Valley Hist. Soc.; Miss. Valley Hist. Soc. Married Caroline Mae Sherwood, 1889, Chicago. Address, 153 Brattle St., Cambridge, Mass.

#### H44. FRANK ARTHUR VANDERLIP

A. M., 1905; Bank Pres.; b. Nov. 17, 1864, Aurora, Ill. Prepared in Pub. Sch., Univ. of Ill. & Univ. of Chicago. LL. D., Colgate Univ., 1911. Reporter, *Chicago Tribune*, 1889; Financial Ed., 1890; part owner & Assoc. Ed., *Chicago Economist*, a weekly financial jour., 1894-7; Assoc. Ed., to Mar. 1897; Private Secy. to Secy. Gage, Asst. Secy. of the Treas., Mar.-June, 1897; elected Vice Pres., Natl. City Bank, N. Y., 1901; Pres., 1909— Delegate, Internatl. Conf. of Commerce & Industry, Ostend, Belgium, 1902. Author: Chicago Street Railways; The Amer. Coml. Invasion of Europe; Political Problems of Europe; & numerous addresses on Econ. & Educ. subjects. Member Chamber of Commerce; Trustee N. Y. Univ.; Trustee Carnegie Foundation; Dir. various financial institutions, railroads, etc. Member, clubs, Metropolitan, Century, Union League, Republican, Cosmos, Sleepy Hollow Country Club. Address, Natl. City Bank, N. Y. City.

#### ALONZO LYONS WHITCOMB

1894. M. L. (Cert. 1872. See No. 19.)

#### FRANK WHITE

1904. LL. D. (See No. 251.)

#### H45. HENRY CLAY WHITE

LL. D., 1905; Pres. and Prof.; b. Dec. 30, 1850, Baltimore, Md.; s. Levi S. & Louisa White. Ph. D., Univ. of Va., 1877; D. C. L., Univ. of the South, 1901; Sc. D. Univ. of Mich., 1907; LL. D., Columbia Univ., 1908. Prof. of Chem., Md. Inst., 1870-71; Sci. Lecturer, Peabody Inst., Baltimore, 1871; St. John's College, Annapolis, Md., 1871-2; Pres. Assoc. of Official Chems. of the U. S., 1881-2; Chief Chem., Ga. State Exp. Sta., 1888-1912; Ga. State Chem., 1880-90; Prof. Chem., Univ. of Ga., 1872-1912; Pres. Ga. Coll. Agr. & Mech. Arts, 1890-1907; Author (with William Gibbs McAdoo), *Elementary Geology of Tenn.*, 1873; *Complete History of the Cotton Plant*, 1874; Lecturers & Addresses (2 Vols.), 1885-91; *Manuring of Cotton*, 1896; Collaborator, U. S. Dept. Agr., *Cotton and Nutrition Investigations*. Member, Amer. Chem. Soc.; Chem. Soc., London, (fellow), 1880; A. A. S. S.; Cor. Member, British Assoc. Adv. Sci., 1887; Author's Club, London; Assoc. Amer. Agr. Colls. & Exp. Stas. (Pres. 1897-8; Chm., Ex. Com., do., 1900-1. Married Ella Frances Roberts, Dec. 19, 1872, Chester Co., Pa. Address, Athens, Ga.

#### JOHN EDWARDS WRIGHT

1903. A. M. (See No. 451.)

#### H46. WU TING-FANG

LL. D., 1908; Diplomatist; b. Hsin-hui Dist., Kwangtung, China. Educated in Chinese Lit. & Classics, Canton; in Engl. at Hong Kong; enrolled at Lincoln's Inn, London, 1874; called to Eng. bar; returned to China from Eng. via U. S., 1877; speaks Engl. fluently. LL. D., Univ. of Pa., 1900. Practiced as barrister, Hong Kong until 1882; appointed by Li Hung Chang, Viceroy of Chihli, Legal Adviser & Deputy for For.



Affairs, in Tientsin, 1882; became Promoter & Chief Dir., Kai Ping R. R. Co. & built 1st R. R. in China; appointed by Imperial Govt., Co-Dir. in R. R. Bur., constructing R. R.'s in N. China; appointed Chief Dir., Tientsin Univ. on its establishment, 1895; 1st Secy. of Embassy of Peace Missions to Japan, 1895; Plenipotentiary for exchanging ratifications of peace treaty, effected at Chefoo; also assisted in negotiating, at Peking, Chino-Japanese treaty of Commerce & Navigation, ratified Oct., 1896; E. E. & M. P. of China to U. S., Spain & Peru, 1897-1902; reappointed E. E. & M. P. to U. S., 1907. Has written numerous articles on China in Amer. magazines. Married. *Address*, 100 Avenue Road, Shanghai, China.

## H47. ELLA FLAGG-YOUNG

LL. D., 1910; Supt. of Schs.; b. Jan. 15, 1845, Buffalo, N. Y.; d. Theodore (b. Dec. 12, 1815, Albany, N. Y.) & Jane (Reed) Flagg (b. Mar. 15, 1825, Burlington, Vt.) Prepared in Nor. Dept., Chicago H. S. Ph. D., Univ. of Chicago, 1900. Supt. of Schs. in Chicago. Author: *Isolation in the School*, Univ. of Chicago Press, 111 pp.; *Ethics in the Schools*, *do.*, 44 pp.; *Some Types of Modern Educ. Theory*, 70 pp.; *Educ. Progress of 1905 & 1906*, N. E. A. Proc., U. of C. Press., 1907, 21 pp.; Editorials in the *Educ. Bi-Monthly*, 1906-9, Report of Supt. of Chicago Pub. Schs., 1909-12, etc. Member Cent. Church; Pres., Nat'l. Educ. Assoc. 1910-11; Pres., Ill. State Teachers' Assoc., 1911; Hon. Mem., Chicago Woman's Club & Lake View Wom. Club. Married William Young, Dec. 28, 1868, Chicago (d. 1873). *Address*, Hotel LaSalle, Chicago; *Bus. Add.*, Bd. of Educ. Rooms, Tribune Bldg., *do.*

## AUGUST ZIESING

1905. C. E. (See No. 201.)

# FACULTY

DUFF ANDREW ABRAMS

(See No. 2297.)

JAMES EDWARD ACKERT

(See No. 3620.)

CHARLES CHRISTOPHER ADAMS

B. S., 1895, Ill. Wesleyan Univ.; M. S., 1898, Harvard Univ.; Ph. D., 1908, Univ. of Chicago; Assoc. in An. Ecol.; b. July 23, 1873, Clinton, Ill.; s. William Henry Harrison (b. Mar. 30, 1840, Etna, Ill.) & Hannah Westfall (Conklin) Adams (b. Oct. 26, 1842, O.) Prepared in Prep. Sch., Ill. Wesleyan Univ. Sigma Xi. Scholarship of Harvard Club of Chicago, 1898-9; Scholarship, Univ. of Chicago, 1899-00; Fellowship, *ibid.*, 1900-3. Asst. in Biol., Ill. Wesleyan Univ., 1895-6; Asst. Entomol., Ill. State Lab. Nat. Hist., Univ. of Ill., 1896-8; Asst. in Zool., Univ. of Chicago, Summer, 1902; Curator of Museum, Univ. of Mich., 1903-6; Dir. of Cincinnati Soc. Nat. Hist., 1906-7; Assoc. in An. Ecol., Univ. of Ill., 1908— Author: The Ecological Succession of Birds, *Amer. Rpt. Mich. Geol. Surv.* for 1908, pp. 109-153 (reprint with addition of Chapter vi); The Coleoptera of Isle Royale, Lake Superior, and their Relation to the North American Centers of Dispersal, *do.*, 1908, pp. 157-215; Annotations on Certain Isle Royale Invertebrates, *do.*, 1908, pp. 248-277; Notes on Isle Royale Mammals and their Ecological Relations, *do.*, 1908, pp. 389-422; The Relations of Field Excursions to the Educational Work of Local Museums, *Proc. Amer. Assn. Museums*, 1911, V. 4, pp. 112-124; The Variations and Ecological Distribution of the Snails of the Genus *Io*, Ms. complete 225 pp., 61 plates, 1912. Member Amer. Assn. Adv. of Sci. (Fellow); Assn. Amer. Geogs.; Amer. Soc. Naturalist; Amer. Soc. Zoöls.; Amer. Assn. Museums; Ill. Acad. of Sci. Married Alice Luthera Norton, Oct. 3, 1908, Lake Forest, Ill. Child, Harriet Dyer, b. Feb. 9, 1910. Address, 707 W. Nevada St., Urbana, Ill.

JOHN QUINCY ADAMS

B. L., 1894, Univ. of Mich.; LL. B., 1898, *ibid.*; b. Feb. 10, 1872, Utica, Mich.; s. Stephen Daniel (b. Dec. 12, 1820, Rochester, N. Y.) & Mary Elizabeth (Chapman) Adams (b. July 15, 1837, Utica, Mich.). Prepared in Utica (Mich.) Union Sch. Special pupil of Prof. Thos. C. Trueblood for several years. Prof. of Law and Orat., Central Univ. of Ky., 1900-1; Instr. in Rhet. and Orat., Pa. State Coll., 1901-2; Prof. of Orat., Franklin and Marshall Coll., 1902-3; Instr. in Rhet., Univ. of Ill., 1903-5. Member Natl. Assn. for Adv. of Speech Arts. Married Nellie Keech Allen, Aug. 27, 1901, Ann Arbor, Mich.(†)

WILLIAM ALEXANDER ADAMS

A. B., 1898, Harvard Univ.; LL. B., 1903, Univ. of Michigan; Ill. Coll. of Law; Lawyer; b. Sept. 10, 1871, Chicago, Ill.; s. Robert A. (b. Manchester, N. H.) & Mary Martha (Riley) Adams (b. Burlington, Vt.). Prepared in Pinkerton Acad., Derry, N. H., 1890-4. Harvard Union; Instr. Brooklyn, N. Y., Latin Sch., 1898-9; Instr. in Rhet., Univ. of Ill., 1899-1901; stud. of Law, 1901-3; Prof. of Law, Ill. Coll. of Law, 1903-6. In practice as Atty. at Law, 1903-11 in Chicago. Member Harvard Club, Chicago, 1906; Ill. State Bar Assn., 1905; Chicago Bar Assn., 1910; I. O. O. F.; A. F. & A. M.; Board of Educ., Riverside-Brookfield H. S. Dist. Married Blanche Spalding Griffin, Thornton's Ferry, N. H., Sept., 1904. Children, William Byron, b. Oct. 10, 1905; Mary Griffin, b. Aug. 4, 1908; (d. May 16, 1909.) Address, Brookfield, Ill.; Bus. Add., 15 Tacoma Bldg., Chicago, Ill.

TANSY RADFORD AGG

B. Sci. in E. E., 1905, Ia. State Coll.; b. May 17, 1878, Fairfield, Ia.; s. Henry & Sarah Agg. Prepared in Oskaloosa H. S. Cardinal Guild. Two inter-society debating medals. Three years with Hanna Mfg. Co., Oskaloosa, Ia.; Testing Dept., Gen. Elec. Co., June-Sept., 1905; Instr. in Gen. Eng. Draw., Univ. of Ill., 1905-9; with State Highway Comm; Good roads expert, summer, 1906. Ia. N. G., 1895-8. Member Methodist Church. Address, care of State Highway Comm., Springfield, Ill.(‡)

MILTON KENT AKERS

(See No. 2299.)

IDA EMILY AKIN

A. B., 1908, Ind. Univ.; A. M., 1912; Teacher; b. Aug. 25, 1886, Ellettsville, Ind.; d. George William (b. 1846, New Albany, Ind.) & Laura (Ridge) Akin (b. 1856, Ellettsville, Ind.) Prepared at Bloomington, Ind. Teacher in Morgantown, Ind., II. S., 1909-10; Asst. in Bot., Univ. of Ill., 1910-11. Address, 429 E. 7th St., Bloomington, Ind.



Power  
Plant



Metal  
Shops



Wood Shops

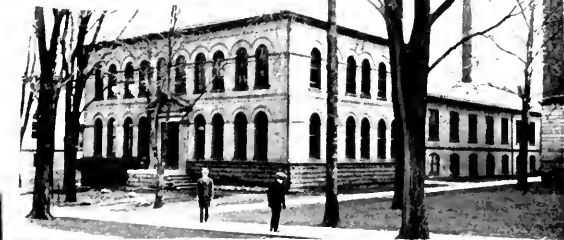

Testing  
Laboratory



Electrical  
Laboratory



## CHARLES CLINTON ALBRIGHT

B. S. in C. E., Purdue Univ., 1903; C. E., Purdue Univ., 1908; Asst. Prof.; b. May 20, 1879, Brimfield, Ind.; s. John W. (b. Oct. 28, 1850, Beaver Twp., Union Co., Pa.) & Sophia (Bower) Albright (b. Aug. 13, 1851). Prepared at H. S., Marion, Ind. Purdue Soc. of Civ. Engrs. Asst. on Eng. Corps of B. & O. R. R., Newark, O., 1903-04. Draftsman in office of Chief Engr. of G. C. & S. F. R. R., Galveston, Tex., 1904-05; Asst. Engr. on Maint. & Const., G. C. & S. F. R. R., 1905-08; Instr. in C. E., Univ. of Ill., 1908-09; Asst. Prof. of Civ. Eng., Purdue Univ., 1909—Private Co. A, 4th Ind. N. G., Sept., 1897-98. Member Amer. R. R. Eng. Assn. Married Adda Mable Robinson, June 22, 1904, Lafayette, Ind. Children, Mary Mildred, b. Dec. 27, 1906; Helen Louise, b. Jan. 30, 1911. Address, 638 N. 8th St., Lafayette, Ind.

## GEORGE HENRY ALDEN

B. S., 1891, Carleton Coll.; A. B., 1893, Harvard; Ph. D., 1896, Wis.; b. Aug. 30, 1866, Tunbridge, Vt.; s. Edwin Hyde (b. Windsor, Vt.) & Anna Maria (Whittemore) Alden (b. St. Albans, Vt.). Prepared in Waseca (Minn.) H. S., and Carleton Coll. Acad. Fellowship in Hist., Univ. of Chicago, 1893-95; Fellowship in Hist., Univ. of Wis., 1896; Supt. of Schs., New Richland, Minn., 1887-88; Supt. of Schs., Tracy, Minn., 1891-92; fellowships mentioned, 1892-6; Acting Asst. Prof. of Hist., Univ. of Ill., 1896-7; Prof. of Hist. and Govt., Cornell Coll., 1897-8; Prof. of Hist. and Pol. Sci., Carleton Coll., 1898-1903; Asst. Prof. of Hist., Univ. of Wash., 1903-5; Assoc. Prof. Univ. of Wash., 1905-9. Author: New Governments West of the Alleghenies before 1780, Bull. of the Univ. of Wis., 1897 folio, 74 pp.; The Evolution of our System of Organizing and Admitting New States, *Annals of the Academy of Pol. and Soc. Sci.*, Nov., 1901; The State of Franklin, *American Historical Review*, Jan., 1903; besides book reviews and notes in both the above periodicals. Member Amer. Hist. Assn., 1897—Clerk Cong. Church, Northfield, Minn., 1899-1903; Pres. Board of Trustees, Univ. Cong. Church, Seattle, Wash.; Pres. Puget Sound Cong. Club, 1908-9. Married Dora Hall Page, 1898, Anoka, Minn. Children, Rodney Whittemore, b. May 18, 1899; Margaret Marion, b. Dec. 12, 1903. Address, 5528, 15th Ave., N. E., Seattle, Wash.

## RAYMOND MACDONALD ALDEN

A. B., 1894, Univ. of Pa.; A. M., 1896, Harvard Univ.; Ph. D., 1898, Univ. of Pa.; Litt. D., 1910, Rollins Coll.; Prof. and Chm. of Dept.; b. Mar. 30, 1873, New Hartford, N. Y.; s. Gustavus Rosenberg (b. Feb. 15, 1832, Greene, Me.) & Isabella (Macdonald) Alden (b. Nov. 3, 1841, Rochester, N. Y.). Prepared in Rollins Coll. Prep. Sch., Winter Park, Fla. Attended Columbian Univ., Washington, D. C., 1891-93; Univ. of Pa., 1893-4. Enosinian Soc., Univ. of Pa.; Phi Beta Kappa; Harvard Debating Union. Harrison Fellow in Eng., Univ. of Pa., 1897-8; Senior Fellow, *ibid.*, 1898-9; Instr. in Eng. Columbian Univ., 1894-5, Asst. in Engl., Harvard Univ., 1896-7; Instr. in Engl. Univ. of Pa., 1899-1901; Asst. Prof. of Engl. Leland Stanford, Jr., Univ., 1901-9; Assoc. Prof. *ibid.*, 1909-11; Prof. of Engl. and Chairman of Dept., Univ. of Ill., 1911—Author: Rise of Formal Satire in England, 1899; The Art of Debate, 1900; Shakespeare's Julius Caesar (edited), 1902; On Seeing an Elizabethan Play, 1903; English Verse, 1903; Consolation—an Ode, 1903; Scott's Lady of the Lake (edited), 1904; Knights of the Silver Shield, 1906; Contbr. to Educ. Jours. and of short stories to Collier's Weekly, and other periodicals (won third prize of \$1,000 in Collier's short-story contest, 1905). Member Mod. Lang. Assn. of Am.; Am. Phil. Soc.; Natl. Geog. Soc. Married Barbara Genery Hitt, Alhambra, Calif., May 24, 1904. Children, Donald Hitt, b. Nov. 24, 1905; Elizabeth, b. June 10, 1909; John Gustavus, b. Dec. 17, 1910. Address, 915 W. Green St., Urbana, Ill.

## WILLIAM SLEEPER ALDRICH

M. E., 1884, Stevens Inst. of Tech.; b. Mar. 3, 1863, in Philadelphia, Pa.; s. George Wells (b. June 30, 1839, Hartland, Vt.) & Sallie Edith Sleeper Aldrich (b. Jan. 10, 1842, Philadelphia, Pa.) Prepared in Burlington, N. J., Pub. Schs. Asst. in Boys' H. S., Reading, Pa., 1885-7; *do.*, Central Man. Tr. Sch., Philadelphia, Pa., 1887-9; Instr. in Draw., Johns Hopkins Univ., 1889-91; Assoc. in M. E., *do.*, 1891-2; Prof. Mech. Eng. and Dir. Mech. Arts, West Va. Univ., 1893-99; Prof. and Head of Dept. of Elec. Eng., 1899-1901, Ill.; Dir., Thomas S. Clarkson Mem. Sch. of Tech., Potsdam, N. Y., 1901-11. Volunteered for service in Span.-Amer. War, appointed Asst. Eng. with relative rank of Lieut., U. S. Navy, attached to U. S. S. Vulcan, Admiral Sampson's fleet in Cuban waters, 1898; honorably discharged. Author: Notes on Bldg. Const. and Arch., privately published, 1889, Phil., Pa., 7x9, 71 pp.; Man. of Instructions, Forms and Schedules for Use in Elec. Eng. Lab., 174 pp., 1900, and Jun. Man., Elec. Eng., 120 pp., 1901; each with Prof. Wm. Hand Brown, Jr., Dept. of Elec. Engr., Univ. of Ill.; also a number of magazine articles. Member Amer. Soc. of Mech. Engrs., 1892; Amer. Inst. Elec. Engrs., 1900; Soc. for Prom. of Eng. Educ., 1893; Amer. Assn. for Adv. of Sci., Fellow. Married Mary Lavinia Purdy, July 1, 1886, Philadelphia, Pa. Children, Alice Kennard, b. Aug. 26, 1887; Eleanor Purdy, b. April 11, 1890; Elizabeth Herrick, b. Oct. 22, 1894; Rachel, b. Jan. 6, 1896 d. Sept. 1, 1908; Mary, b. Feb. 23, 1901. Address, U. S. Reclamation Service, Powell, Wyo.

## ARCHIE REED ALGER

B. S., 1904, Michigan Agr. Coll.; C. E., 1911, *ibid.*; Instructor; b. Feb. 10, 1881, Newyogo, Mich.; s. Corydon Marcellus (b. Sept. 14, 1844, New York City) & Lucinda Amelia (Reed) Alger (b. Apr. 1, 1845, Grand Rapids, Mich.) Prepared in H. S., Newyogo, Mich. Columbian Lit. Soc.; Inst. in C. E., Mich. Agr. Coll., 1904-7; Instr.

in C. E., Case School of App. Sci., 1907-8; land surveying and structural work, 1908-9; Instr. in Civil Eng., Univ. of Ill., 1909— Married Minnie Abel Backus, Sept. 6, 1905, Hesperia, Mich. *Address*, 630 S. Randolph St., Champaign, Ill.

#### HAMILTON FORD ALLEN

A. B., 1888, Williams Coll.; Ph. D., 1905, Univ. of Chicago; b. July 7, 1867, Lafayette, Ind. Orme Smith Scholarship, McCormick Theol. Sem., Chicago, 1897-9; Fellowship of Biblical and Patristic Greek, *ibid.*, 1898-1902. Attended Univ. of Berlin, 1892-4; Grad. from McCormick Theol. Sem., Chicago, 1897; attended Univ. of Leipsic, summer, 1899; studied a few months at Geneva, Switz.; was a member of Amer. Sch. at Athens and traveled in Egypt and Palestine, 1899-1900. Teacher of Greek and Latin, Allen Acad., four years. Chair of Latin, Washington and Jefferson Coll., Pa., 1902-5; Prof. of Latin, Princeton Univ., 1905-6; Assoc. in Classics, Univ. of Ill., 1907-9. Author: *Infinite in Polybius*, 1907; also articles in journals. Member Pittsburgh Soc. of Archæology (organized while at Washington and Jefferson Coll. and received as one of the affiliated societies of Archæological Inst. of Amer.); Amer. School at Rome (managing com.) Married (†)

#### MARY STICKNEY ALLEN

B. S., 1909, Univ. of Chicago; Assistant; b. Mar. 31, 1887, Marquette, Mich.; d. William Stickney (b. 1857, Salem, Mass.) & Anna (Courtenay) Allen (b. 1861, Milwaukee, Wis.). Prepared in East Div. H. S., Milwaukee, Wis. Grad. Stud., Univ. of Ill. Teacher in H. S., Belydere, Ill., 1909-11; Asst. in Zool., Univ. of Ill., 1911— *Address*, 904 W. Oregon St., Urbana, Ill.

#### WILLIAM FITCH ALLEN

A. B., 1900, Stanford Univ.; A. M., 1902, *ibid.*; Instructor; b. Nov. 11, 1875; s. Horace H. & Fanny F. Allen. Prepared in Holland Patent H. S. Sigma Xi. Asst. U. S. Fish. Comm., 1899; Asst. to Mr. E. P. Allis, Research Lab., 1902-7; Asst. & Collector, Lab., Univ. of Calif., 1907-10; Inst. in Zool., Univ. of Ill. 1910-11, Instr. in Histology and Embryo., Univ. of Minn., 1912— Author: *Blood Vascular System of Loricati*, *Proc. Wash. Acad. Sci.*, 130 pp.; *Distribution of Lymphatics in the Head, and Ventral Fins of Scorpaenichthys*, *do.*, 50 pp.; *Distribution of Subcutaneous vessels in the Head Region of Polyodon and Lepisosteus*, *do.*, 75 pp.; *Distribution of Subcutaneous Vessels in Tail Region Lepisosteus*, *do.*, 50 pp.; *Notes on Young and Breeding Season of Polyodon*, *Jour. Wash. Acad. Sci.*, 3 pp.; Member Wash. Acad. of Sci.; Assoc. Anatomists; Assoc. Anthropologists. Married Augusta A. Nahl, San Jose, Calif., Sept. 11, 1908. Child, Horace Hews. b. July 6, 1909. *Address*, Univ. of Minn., Minneapolis, Minn.

#### FRED GRAY ALLISON

(See No. 2544.)

#### HARRY ORSON ALLISON

(See No. 2545.)

#### ARTHUR LEROY ALMY

M. E., Instructor; Instr. E. E., 1895-6. (†)

#### CLARENCE WALWORTH ALVORD

(See No. G3.)

#### THOMAS HAMER AMRINE

(See No. 2548.)

#### GEORGE FORBES ANDERSON

(See No. 1003.)

#### HARRY WARREN ANDERSON

A. B., 1907, Wabash Coll.; A. M., 1910, *ibid.*; Prof. and Head of Dept.; b. Oct. 14, 1885, Ladoga, Ind., s. William L. & Ora (Johnson) Anderson. Prepared in Ladoga H. S., Ind. Fellowship in Biol., Vanderbilt Univ.; Research Fellow, Mo. Bot. Gardens, Washington Univ.; Grad. Sch., Teaching Fellow Vanderbilt Univ., 1907-8; Instr. in Bot., Wabash Coll., 1908-10; Floricultural Pathologist, Univ. of Ill., 1911; Rose Prof. of Bot. and Head of the Bot. Dept., Wabash Coll., 1912— Member Sigma Xi, Washington Univ., 1911. *Address*, 1 Mills Place, Crawfordsville, Ind.

#### LEWIS FLINT ANDERSON

A. B., 1893, Univ. of Toronto; A. M., 1902, *ibid.*; Ph. D., 1907, Clark Univ.; Asst. Prof.; b. July 18, 1866, Waterford, Ont.; s. Samuel Graham (b. Sept. 17, 1842, Glasgow, Scot.) & Julia Anderson (b. July 12, 1847, Boston, Ont.) Prepared in Parkhill and Welland, Ont., H. Schs. Attended Univ. of Chicago (summer session) 1895; Univ. of Leipzig, 1897-9. Fellowship, Clark Univ., 1906-7; Prin. of H. S., Three Rivers, Mich., 1893-4; Supt., *do.*, 1894-7; Head of the Dept. of Edu. and Psych., No. St. Nor. Sch., Marquette, Mich., 1899-1909; Asst. Prof. of Educ., Univ. of Ill., 1909— Author: *The Anglo-Saxon Scop*, *Univ. of Toronto Studies*, Philological Series, No. 1. The Univ. Lib. Toronto, 1903, 9, 45 pp.; *The Development of the Non-Professional School in Europe before the Renaissance*, Worcester, 1907, *Ped. Sem.*, Mar. & June, 1907, 9, 98 pp.; *Outline Sketch of History of Common School Edu.*, Henry Holt & Co., New York, 1909, 12mo. xii, 308 pp.; also several magazine articles on education. Married Harriet Juliana Cobb, June 24, 1897, Schoolcraft, Mich. Children, Donald Benton, b. Sept. 1, 1899; Malcolm Graham, b. Nov. 3, 1901; Lewis Gordon, b. Oct. 14, 1904. *Address*, 917 W. Nevada St., Urbana, Ill.

## RUFUS ANDERSON

M. E. Instr. in Iron Work and Foreman of Foundry, 1892-3. (†)

## STEPHEN OSGOOD ANDROS

A. B., 1897, Bowdoin Coll.; Assistant; b. Jan. 22, 1876, Gardiner, Me. B. S., E. M., Mich. Coll. of Mines, 1900-3; Univ. of Pittsburgh, Pa., 1911. Teacher in Detroit Sch. for Boys, 1897-8; Teacher of Lat. and Engl., Youngstown, O., 1898-1900; Instr., Univ. of Pittsburgh, 1911; Field Asst. in Co-operative Mining Work, Univ. of Ill., 1911— Pres. Copper Prime Min. Co., Silver Lake, Calif.; Pres. Winderest Ranch Co., Watsonville, Calif.; Mgr. Mogollon Gold and Copper Co., Cooney, N. M.; Asst. Supt., Imperial Copper Co., Red Rock, Ariz. Member Epis. Church. *Address*, Hill St., Champaign, Ill.

## JAMES ELLIS ARMSTRONG

(See No. 1004.)

## \*GEORGE DAGLEY ARNOLD

Born Sept. 7, 1878, Carmi, Ill. Asst. Phys. Dir. of Y. M. C. A., Louisville, Ky., 1898-1900; Phys. Dir. of Miami Univ., Oxford, O., 1900-1902; Asst. in Phys. Tr., Univ. of Ill., 1902-3. Clerk in office of L. E. & St. L. R. R. at Princeton, Ind.; *ibid.*, L. & N. R. R. at Louisville, Ky. Deceased.

## GEORGE FREDERICK ARPS

A. B., 1904, Leland Stanford, Jr.; A. M., 1905, Univ. of Ind.; Ph. D., 1908, Leipzig; Professor; b. Jan. 23, 1873; s. August H. (b. Oct. 2, 1839, Ger.) & Ida (Hanson) Arps (b. Nov. 4, 1843). Prepared in Montrose H. S. and Acad. of the Univ. of Ill. Attended Berlin Univ., 1905-06. Phi Gamma Delta; Sigma Xi; Phi Delta Kappa. Assoc. Prof. of Educ. Psych., Ind. Univ., 1909-10; Asst. Prof. of Psych., Univ. of Ill., 1910-12; Prof. of Psych., Ohio State Univ., 1912. Author: Über den Aussteig der Druckempfindung, Wilhelm Englemann, 1908; pp. 431-471, *Psychologische Studien*; Der Verlauf der Aufmerksamkeit bei rhythmischen Reizen, Wilhelm Englemann, 1909, *Psychologische Studien*. Member Amer. Psych. Assn., 1910; Amer. Assn. for the Adv. of Sci. Married Alice Mary Black, Oct. 18, 1905, Tolono, Ill. Child, Leslie Hanson, b. July 14, 1907. *Address*, Columbus, Ohio.

## LEON EATON CUMMINS ASHLEY

(See No. 4057.)

## \*GEORGE WASHINGTON ATHERTON

A. B., A. M., Yale, 1863; LL. D., Franklin & Marshall Coll., 1883; Coll. Pres.; b. June 20, 1837, Boxford, Mass. Prepared in Phillips Exeter Acad. Left fatherless at 12; helped to support mother & 2 sisters; worked in cotton mill, then on farm, later as teacher; worked his way through Phillips Exeter Acad. & Yale. Taught in Albany Boys' Acad., 1863-7; Prof. St. John's Coll., Annapolis, Md., 1867-8; Univ. of Ill., 1868-9 (first member of faculty on the ground with Dr. Gregory for some weeks preceding the opening of the Univ. in 1868); Prof. of Pol. Econ. & Cons. Law, Rutgers, N. J., 1869-82; Pres. The Pa. State Coll., 1882— Served as Lieut. & Capt. in 10th Conn. Vols., 1861-3. Member Bd. of Visitors to U. S. Naval Acad., 1873 & 1891; Chairman of Comm. to digest and revise State System of Taxation, N. J., 1878; First Pres., American Assoc. of Agr. Colls. & Exp. Stas.; member Amer. Hist. Assoc., Wash. Acad. Sci.; G. A. R. Coll. & Univ. Council of Pa.; Amer. Inst. Civics. Author: Magna Charta, a Comparative View of the Barons Articles and the Great Charter, with a new trans. of both documents; The Legislative Career of Justin S. Morrill with special reference to U. S. Land Grant Colleges; & other pamphlets & articles. Married Frances D. W. Washburn, Dec. 25, 1863. \*Died July 24, 1906, State College, Pa.

## ELIZABETH ELLIOTT ATKINSON (LUNT)

Born Mar. 1, 1882, Pittsfield, Ill., d. George Morgan (b. June 14, 1856, Pittsfield, Ill.) & Ruth Elliott (Voorhees) Atkinson (b. Aug. 22, 1860, Georgetown, O.). Prepared in Pittsfield, Ill., Quincy, Ill., H. Schs. and Univ. Acad. Pi Beta Phi. Asst. Instr. Phys. Tr. for Women, Univ. of Ill., 1904-07; Instr. of Phys. Tr. and Dir. of Athletics for Women, Univ. of Wis., 1907-10. Married William Edward Lunt, Dec. 5, 1910, Macomb, Ill. *Address*, 107 Lake St., Ithaca, N. Y.

## LEVI PATTEN ATWOOD

(See No. 779.)

## JOSEPH PAUL AUMER

(See No. 3225.)

## IRWIN WOODWARD BACH

(See No. 3256.)

## RUFUS MATHER BAGG, JR.

A. B., 1891, Amherst Coll.; Ph. D., 1895, Johns Hopkins Univ.; Professor; b. Apr. 19, 1869, West Springfield, Mass.; s R. Mather (b. Dec. 20, 1844, W. Springfield, Mass.) & Mary Elizabeth (Bartholomew) Bagg (b. May 10, 1845, Montgomery, Mass.). Prepared in West Springfield H. S. Phi Delta Theta. Prof. Geol., Colo. Coll., 1897-8; Teacher in Colo. Springs H. S. 1899-1900; Sub Master, Brockton (Mass.) H. S., 1901-3; Prof. Mineral., New Mex. Sch. Mines, 1903-4; Instr. in Geol., Univ. of Ill., 1907-11; Prof. of Geol. and Mineralogy, Lawrence Coll., 1911— Author: Miocene Foraminifera of Maryland (Systematic Paleontology), *Maryland Geol. Survey*, pp. 460-483; pls. cxxxi-cxxxiii, 1905; Miocene Foraminifera from the Monterey Shale, Calif., etc., *Bull. U. S. Geol. Survey*, No. 268, 78 pp. pls. ii-xi 1905; Some Anomalous Mineral Occurrences at Maguarichie, Chihuahua, Mex., *Eng. & Min. Jour.*, Vol. 80, pp. 2-4; figs. in text, July 6, 1905; The Sahuayan Min. Dist.,

Chihuahua, Mex., *do.*, Vol. 80, pp. 749, April 20, 1905; Fault Breccia Veins in the Sierra Madre, Mex., *Min. and Sci. Press*, Vol. 96, pp. 125, Feb. 24, 1906; Foraminifera Collected Near the Hawaiian Islands by the Steamer Albatross in 1902, *Proc. U. S. Nat. Mus.*, Vol. xxxiv, pp. 113-172; pl. v., Apr. 28, 1908. Married Grace Sybil Raybold, April 8, 1896, Children, Majel Raybold, b. Feb. 18, 1898 (d. Aug. 11, 1900); Gladys Leona, b. Apr. 12, 1899; Walter Mather, b. Oct. 5, 1901 (d. Jan. 11, 1902). *Address*, 466 Alton St., Appleton, Wis.

#### WILLIAM CHANDLER BAGLEY

B. S., 1895, Mich. Agr. Coll.; M. S., 1898, Univ. of Wis.; Ph. D., 1900, Cornell Univ.; Prof. & Dir.; School of Educ.; b. Mar. 15, 1874, Detroit, Mich.; s. William Chase (b. Aug. 18, 1833, Boston, Mass.) & Ruth (Walker) Bagley (b. Mar. 22, 1838, Sutton, Mass.) Prepared in Detroit H. S. Phi Delta Theta; Sigma Xi; Kappa Delta Pi; Sage Scholarship, Cornell Univ., 1898-1900; Pub. Sch. Teacher, Mich., 1895-7; Asst. in Psych., Cornell Univ., 1900-1; Elementary Sch. Prin., St. Louis, Mo., 1901-2; Insp. of orchards and nurseries under State Entomol. Ill., summer 1902; Prof. of Psych. and Ped. Dir. Training, Mont. State Norm. Coll., 1902-6; Supt. Training, Oswego, N. Y. State Nor. Sch., 1906-8; Prof. of Educ., Univ. of Ill., 1908—Dir. Sch. of Educ., *ibid.*, 1909—Dir. of Summer Session, *ibid.*, 1910—Author: *The Educative Process*, Macmillan, 1905, xx, 352 pp.; *Classroom Management*, Macmillan, 1907, xviii, 322 pp.; *Craftsmanship in Teaching*, Macmillan, 1911, x, 247 pp.; *Educational Values*, Macmillan, 1911, xxii, 267 pp., *Apperception of the Spoken Sentence* (reprint from *Amer. Jour. of Psych.*, 1900; 50 pp); *Amerikanisches Schulwesen*, signed art. in *Rein's Encyclopaedisches Handbuch der Pädagogik*, 75000 words, 1911; Editor, and founder, of *Intermountain Educator*, 1905-6; Joint editor, and one of the founders, *Jour. of Educ. Psych.*, 1910; Editor, *School and Home Education*, 1912; also many articles. Member Natl. Ed. Assn., 1901; Religious Educ. Assn., 1907 (member of council, 1910—); Natl. Soc. for Study of Educ., 1908 (Pres., 1910-11); Natl. Soc. Coll. Teachers of Educ., 1909; Amer. Assn. Adv. Sci., 1909. Married Florence Winger, Aug. 14, 1901, Lincoln, Nebr. Children, Ruth Winger, b. 1902; Joseph Winger, b. 1903; William Chandler, Jr., b. 1909; Florence Winger, b. 1910. *Address*, 611 W. Oregon St., Urbana, Ill.

#### ERNEST WINFIELD BAILEY

(See No Gg.)

#### HARRY FOSTER BAIN

B. S., 1890, Moores Hill Coll., Ind.; M. S., 1894, *ibid.*; Ph. D., 1897, Univ. of Chicago; Editor; b. Nov. 2, 1871, Seymour, Ind.; s. W. M. & Radie F. Bain; prepared in Seymour, Ind. Pub. Schs. Grad. Stu., Johns Hopkins Univ., 1891-3; Asst. St. Geol., Ia., 1893-1900; Con. Geol. and Mine Mgr., 1900-2; Geol., U. S. Geol. Sur., 1902-5; Dir. State Geol. Sur., Univ. of Ill., 1905-9. Ed. *Mining and Scientific Press*, Pres. Dewey Pub. Co., 1909—Author: *More Recent Cyanide Practice*, 418 pp., M. & S. P., San F. & London, 1910; *Types of the Deposits*, 378 pp., M. & S. P., San F. & London, 1911; numerous reports for the Ia., U. S., and Ill. Sur.; also many magazine articles. Member Amer. Inst. Min. Eng.; Amer. Soc. Min. & Met.; Canadian Min. Inst.; Fellow Geol. Soc. Amer.; Inst. Mex. Min. Met.; Engrs. Club, Chicago; Univ. Club, Urbana, Ill.; Faculty Club, Berkeley, Calif. Married, Mary Wright, Dec. 1, 1902, Kansas City, Mo.; Child, Margaret, b. Dec. 10, 1903. *Address*, 420 Market St., San Francisco, Calif.

#### WALTER GELVIN BAIN

A. B., 1903, Univ. of Mich.; M. D., 1905, Northwestern Med. Sch.; Pathologist and Chemist; b. April 13, 1876, Delaware, O.; s. Francis Marion (b. 1842, O.) & Kernhappoch Bain (b. 1842, Pa.) Prepared in Ann Arbor, Mich., H. S. Student Demonstrator in Anat., Stu. Asst. in Histol., Univ. of Mich.; Stu. Asst. in Histol., Northwestern Univ.; House Phys., Jackson Park Sanitarium, Chicago, Ill., July 1-Oct. 1, 1905; practiced medicine in Chicago, Ill., from Oct.-Dec., 1905. Bacteriologist State Water Sur., Univ. of Ill., 1906-8; Bacteriologist State Bd. of Health, Springfield, Ill., 1908-10; Pathologist, David Prince Sanitarium. Private Lab. Pathologist St. John's Hospital, and Chem. Ill. Dairy Co., Springfield, Ill., 1910—Author: Report of the Pathological Dept. St. John's Hospital, Jeffersons, Printers, Springfield, Ill., May, 1911; Tuberculosis of the Ear, Throat and Nose, Amer. Med. Assn., Sept., 1910. Member Amer. Med. Assn.; Amer. Chem. Soc.; Ill. State Med. Soc.; Sangamon Co. Med. Soc.; Ill. Acad. of Sci. Married, Louise Helen Hallett, Apr. 2, 1907. Children, Frances Marion, b. Nov. 7, 1908; Walter Gelvin, b. June 20, 1910; Joseph Bartlett, b. Aug. 26, 1911. *Address*, West Grand Place, Springfield, Ill.

#### JOHN WALLACE BAIRD

A. B., 1897, Toronto Univ.; Ph. D. 1902, Cornell Univ.; Professor; b. May 21, 1873, St. Mary's Ont., Can.; s. Charles (b. May 4, 1829, Lanark, Ont., Can.) & Agnes (Browning) Baird; b. Nov. 6, 1831, *do.* Prepared in St. Mary's Coll. Inst., St. Mary's Ont. Phi Beta Kappa; Sigma Xi. Grad. Study Univ. of Leipzig, 1898-9; Fellow in Psych., Univ. of Wis., 1899-1901; Fellow in Psych., Cornell Univ., 1901-2; Asst. in Psych., Cornell Univ., 1902-3; Research Asst. in Psych. under the Carnegie Foundation, 1903-4; Instr. in Psych., Johns Hopkins Univ., 1904-6; Instr. in Psych., Univ. of Ill., 1906-7; Asst. Prof. in Psych., *ibid.*, 1906-9; Prof. of Psych., Clark Univ., 1909—Lecturer in Psych., Dept. of Educ. Manitoba, Oct., 1906. Invented various pieces of psychological apparatus; discovered the coincidence of color zones on retina of light-adapted eye; discovered improved method of heterochromatic photometry; various discoveries of function of macular pigment, etc. Author: Collaborating Ed. of the *Psych. Bull.*; Co-operating Ed. of the *Jour. of Educ. Psych.*; Executive Ed. of the *Amer. Jour. of Psych.*; Ed. and auth. of various monographs and pamphlets; also author of many magazine articles. Fellow Amer. Assn. for the



Adv. of Sci.; Amer. Psychological Assn.; Southern Soc. for Phil. and Psych.; various clubs and professional societies. *Address*, 17 Circuit Ave., Worcester, Mass.

## CLARENCE JAMES BAKER

(See No. G11.)

## IRA OSBORNE BAKER

(See No. 35.)

## KITTIE M. BAKER

(See No. 254.)

## \*WILLIAM MELVILLE BAKER

b. July 4, 1823, Phippsburg, Me. Prepared at home and in the school of George Field, Prospect, Me.; one year in Waterville; three years at Bowdoin Coll.; one year in Theol. at Bangor Sem.; taught in various schs., 1846-57; organized a classical H. S., Quincy, Ill., 1857; Chaplain of the 97th Ill. Vols., 1861-4; Asst. to Supt. of Pub. Instr., Ill. 1865-8; Prof. of the Engl. Lang., "Ill. Indus. Univ." 1868-73. Married. Child, Etta M. \*Died, Apr. 16, 1873.

## EDWARD CHAUNCEY BALDWIN

A. B., 1895, Yale Univ.; Ph. D., 1898, *ibid.*; Asst. Prof.; b. Nov. 30, 1870, West Cornwall, Conn.; s. Chauncey E. (b. Jan. 15, 1835, West Cornwall, Conn.) & Julia Rebecca (Howard) Baldwin (b. 1840, Madison, N. Y.) Prepared in Morgan H. S., Clinton, Conn. Alpha Sigma Phi. Grad. Scholarship, Yale; Instr. in Engl., Duluth H. S., 1868; Instr. in Engl., Adelbert Coll. of Western Reserve Univ., 1899-1900. Asst. Prof. of Eng. Lit., Univ. of Ill., 1901— Editor: Dickens' David Copperfield, Scott, Foresman & Co., Chicago, 1908, xxxix, pp. 933; Bunyan's Grace Abounding, Ginn & Co., Boston, 1910, xx, pp. 148; Lodge's Rosalynde, Ginn & Co., Boston, xxii, pp. 133; Old Testament Narratives, Amer. Book Co., New York, 1910, xxii, pp. 170; English Poems (with Dr. Paul), Amer. Book Co., New York, 1908; Dickens' A Tale of Two Cities, Scott, Foresman Co., Chicago. Also a number of magazine articles. Member Mod. Lang. Assn. of Amer.; Cosmo. Club. Married Mabel Merrill, Sept. 7, 1898, New Haven, Conn. Children, Grace Howard, b. Oct. 22, 1899; David M., b. July 31, 1912. *Address*, 1002 South Lincoln Ave., Urbana, Ill.

## JESSIE BALDWIN

(See No. 3258.)

## WALTER JOHN BALDWIN

B. S., 1890, Univ. of Mich.; M. E. 1804 *ibid.*; Teacher; b. Mar. 12, 1864; West Bradford, Pa.; s. John R. (b. Sept. 12, 1824, West Bradford, Pa.) & Esther Ann (Walter) Baldwin (b. 1825, Unionville, Pa.) Prepared in State Nor. School, West Chester, Pa.; Teacher, Friends Acad., 1882-3; Prin. *ibid.*, 1883-4; Teacher State Nor. School, West Chester, Pa., 1884-6; Asst. Geol. Surv. North. Mich., 1888; Asst. Prof. of Geol., Mich. Coll. Mines, 1890-1; Instr. same, 1891; Prof. of Min. Eng., 1891-3, Univ. of Ill.; Eng., 1894-7; Teacher of Math., Man. Tr. Sch., Brooklyn, N. Y., 1897— *Address*, 253 Carlton Av., Brooklyn, N. Y.

## CLARENCE WILLIAM BALKE

A. B., 1902, Oberlin Coll.; Ph. D., 1905, Univ. of Pa.; Asst. Prof.; b. Mar. 29, 1880, Auburn, O.; s. William F. (b. Germany) & Clara J. (Class) Balke (b. O.) Prepared in Chagrin Falls (O.) H. S. and in Oberlin Acad. Sigma Xi; Phi Lambda Upsilon; Scholar Univ. of Pa., 1902-3; Fellow in Univ. of Pa., 1904-6; Instr. in Oberlin Coll., summer, 1903; Acting Prof. of Phys. and Chem., Kenyon College, 1903-4; Instr. in Chem., Univ. of Pa., 1906-7; Assoc. in Chem., Univ. of Ill., 1907-10; Asst. Prof., 1910— Author: Derivatives of Complex Inorganic Acids (with Edgar F. Smith), *Jour. Am. Chem. Soc.*, 25, 1229-1234, 1903; Double Fluorides of Tantalum, *do.* 27, 1140-1157, 1905; Observations on Columbiun (with Edgar F. Smith), *do.*, 30, 1637-1668, 1908; The Atomic Weight of Tantalum, *do.*, 32, 1127-1133, 1910. Member Am. Chem. Soc. Married Minnie M. Coddington, 1905, Camden, N. J. Children, Clair Coddington, b. 1908; Roger Redfield, b. 1909. *Address*, Urbana, Ill.

## WILLIAM SALISBURY BALLARD

(See No. 2012.)

## ALICE MAY BARBER (BENNETT)

(See No. 673.)

## PERRY BARKER

(See No. 2014.)

## ARTHUR ELLIS BARNES

(See No. 56.)

## CHARLES ANTHONY BARNHART

(See No. 2312.)

## JESSE MELANGTHON BARNHART

(See No. 2566.)

## JAMES THEOPHILUS BARRETT

(See No. 1801.)

## DANIEL OTIS BARTO

(See No. 2568.)

## PHILIP STEPHAN BARTO

(See No. 2569.)

## HERBERT JEWETT BARTON

A. B., 1876, Dartmouth Coll.; M. A., 1893, *ibid.*; Professor; b. Sept. 27, 1853, Newport, N. H. Prepared in N. H. Conference Sem., Tilton, Alpha Delta Phi; Phi Beta Kappa. Prin. of H. S., Newport, N. H., 1876-8; Prin. of H. S., Waukegan, Ill., 1878-81; Supt., same, 1879-81; Prin. of Kinzie Sch., Chicago, 1883; Prin. of Nor. Univ. H. S. and Prof. of Latin and Greek, 1883-91; Prof. of Latin, Univ. of Ill., Jan. 1, 1891— Author: Civ. Govt. of Ill., Silver, Burdett & Co., 1892; revised ed., 1899. Some Considerations Why a Man Should be More of a Brute, *Intelligence*, Jan. 1, 1891; W. H. Ray, his Career as a Teacher, Report of State Supt. of Pub. Instr., 1888-90; For the Roman, *Illini*, Nov. and Dec., 1894, and Feb., 1895; Our Local and State History, *School News*, June 1895; The Schoolmaster Gentleman, *Vidette*, 1900; Member Presb. Church; elder 18 yrs.; Pres., Central Ill. Teachers' Assn., 1900; Sec.-Treas. of the Classical Assn. of the Middle West and South; Archaeological Inst. of Amer. Married Sara L. Dodge, Aug. 21, 1877. Children, Clayton R., b. Apr. 18, 1880 (d. Jan. 30, 1887); Christine D., b. May 17, 1885; Percy L., b. Oct. 5, 1886. *Address*, 406 West Hill St., Champaign, Ill.

## EDWARD BARTOW

A. B., 1892, Williams Coll.; Ph. D., 1895; George Augusta Univ., Göttingen, Germany; Professor and Dir. of State Water Sur.; b. Jan. 12, 1870, Glenham, N. Y.; s. Charles Edward (b. Oct. 24, 1833, New York City) & Sarah Jane (Scofield) Bartow (b. July 24, 1837, Glenham, N. Y.) Prepared in Mt. Beacon Acad. Fishkill-on-Hudson, N. Y. Theta Delta Chi, Phi Beta Kappa, Sigma Xi, Phi Lambda Upsilon, Philologist Lit. Soc., Jackson Soc. of Nat. Hist. Assn. in Chem., Williams Coll., 1892-4; Instr. in Chem., *do.*, 1895-7; Assoc. Prof. of Chem., Univ. of Kansas, 1897-1905; Prof. of Chem., Kansas City Med. Coll., 1902-05; Assoc. Prof. of Chem., and Dir. of St. Water Sur., Univ. of Ill., 1905; Prof. Sanitary Chem. and Dir. of State Water Survey, *ibid.*, 1906; Member of Comm. to investigate Coal Mine Explosions in Kan., 1905, appointed by Gov. Hoch; member Lake Mich. Water Comm. 1908, appointed by Gov. Deneen; Secy. Lake Mich. Water Comm., 1908; Secy. Great Lakes International Pure Water Assn., 1911. Author: Univ. of Ill. Bulls., State Water Survey Series, Nos. 3-8; *Proc. Ill. Water Supply Assn.*, Nos. 1, 2, 3, 4; *Reports Lake Mich. Water Comm.*, Nos. 1 and 2; also has written several articles on Organic Chemistry, Petroleum, and Water, in *Jour. of the Amer. Chem. Soc.*, *Kan. Acad. of Sci.*, *Kan. Univ. Sci. Bull.*, and *State Water Survey Bulls.* Member Amer. Chem. Soc.; Councilor for K. C. Section, 1903-05; Councilor for Univ. of Ill. Sec.; A. A. A. S., Fellow 1905; Deutsche Chemischen Gesellschaft, 1903-6; Kan. Acad. of Sci., Vice Pres., 1902-03. Pres. 1904; Amer. Pub. Health Assn.; Amer. Water Works Assn.; Ill. Soc. Eng. and Surv.; Ill. Water Supply Assn. (Secy.); Ind. Sanitary Water Assn.; Amer. Inst. Chem. Engrs.; Ill. Acad. of Sci. Married Alice Abbott, Sept. 3, 1895, Rochester, N. Y. Child, Virginia, b. Dec. 20, 1896. *Address*, 1007 W. Oregon St., Urbana, Ill.

## MADISON CLAIR BATES

A. B., 1904, Williams Coll.; A. M., 1905, *ibid.*; A. M., 1906, Harvard; Head of Dept.; b. Oct. 26, 1881, Abingdon, Ill., s. Madison Cawdy (b. 1836, Tenn.) & Emma Mimerva (Latimer) Bates (b. 1840, Abingdon, Ill.) Prepared in Oberlin (O.) H. S. and Toulon (Ill.) Acad. Alpha Zeta. Holder of an Undergraduate Scholarship for four yrs. Instr. in Engl., Univ. of Ill., 1906-7; Head of the Dept. of Engl., So. Dakota State Coll. of Agr., Brookings, S. D., 1907— Married Helen Elizabeth Bullard, Dec. 31, 1907, Springfield, Ill. *Address*, State Coll., Brookings, S. D.

## FREDERICK CHARLES BAUER

(See No. 3635.)

## HARRY WILLIAM BAUM

(See No. 850.)

## \*PETER BAUMGRAS

Instr. in Industrial Art and Design, 1877; Prof. of Drawing and Painting, 1877-79. \*Deceased.

## SAMUEL DAY BAWDEN

(See No. 583.)

## WILLIAM THOMAS BAWDEN

A. B., 1896, Denison Univ., Granville, O.; B. S., 1903, Teachers Coll., Columbia Univ., N. Y. (Man. Tr. Dipl. and B. S., 1903). Grad. stud., Columbia Univ., N. Y.; b. 1875, s. Henry Heath (b. in Eng.) & Harriet Newell (Day) Bawden (b. in N. Y.) Prepared in Champaign H. S., 1889-90, and Doane Acad., Granville, O., 1890-2; scholarships in both of the above schools. Teacher of Math., Hist. and Fr., Cedar Valley Sem., Osage, Ia., 1896-7; Instr. in woodturning and pattern-making, N. Y. St. Reformatory, Elmira, 1898; Asst. Dir. of Man. Tr., Pub. Schs. Buffalo, N. Y., 1898-1902; Dir. of Man. Tr. Dept., Ill. State Nor. Univ., Normal, Ill., 1903-10. Asst. Dean Coll. of Eng., 1910-12. Author: Supplemental Bible Exercises for the Sunday School, S. S. Times Pub. Co., Philadelphia, 1904; Man. Tr. in Pub. Schls., 1904, *Normal Sch. Quarterly*, Ill. State Nor. Univ., Normal, Ill.; Manual Arts Bull., 1905 of *Nor. Sch. Quarterly*, as above; Mgr. Ed., *Man. Tr. Mag. and Vocat. Educ.*; both published by the Manual Arts Press, Peoria, Ill.; also several magazine articles. Member Natl. Educ. Assn.; Western Drawing and Man. Tr. Assn.; Ill. Man. Arts. Assn.; Natl. Soc. for Promotion of Indus. Educ. Married Ora Richardson, 1898, Parkersburg, W. Va. Child, William Richardson, b. Sept. 5, 1910. *Address*, Teachers College, 120th St., W. N. Y., N. Y.

## WILLIAM SHIRLEY BAYLEY

A. B., 1883, Johns Hopkins Univ.; Ph. D., 1886, *ibid.*; Assoc. Prof.; b. Nov. 10, 1861, Baltimore, Md.; s. Robt. P. (b. 1821, Crossham, Ire.) & Emily (Downing) Bayley (b. Oct. 1, 1834, Baltimore, Md.) Prepared in Baltimore City Coll. Beta Theta Pi; Phi Beta Kappa; Sigma Psi. Scholarship in Chem., 1884; Fellowship in Chem., 1884-5; Fellowship in Geol., 1885-86. Prof. of Geol. and Mineralogy, Colby Coll., 1888-1905; Asst. in Geol., Lehigh Univ., 1905-6; Asst. Prof. of Geol., Univ. of Ill., 1906-8; Assoc. Prof. in Mineralogy and Econ. Geol., *ibid.*, 1908—Asst. U. S. Geol., 1888-1907; U. S. Geol., 1908; Geol. N. J. Geol. Surv., 1906-10. Instr. in Charge of Field Geol., Yale Univ., 1911—Assoc. Ed., *Amer. Naturalist*, 1889-1903; Reviewer *Neues Jahrbuch*, 1885-1906; Business Ed., *Econ. Geol.*, 1905. Author: (with Van Hise) The Marquette iron-bearing district of Michigan, with atlas, *U. S. Geol. Surv. Mon.*, vol., xxviii, 608 pp. pls. i-xxv, figs. 1-27; The Menominee iron-bearing district of Michigan, *do.*, vol. 46, 513 pp., 43 pls., 54 figs., 1904; Elementary Crystallography, cloth, 8vo. 241, pp.; figs., 311, New York, McGraw-Hill Book Co., 1910; Iron mines and mining in N. J., vol. vii, Final Report Series of State Geol., 512 pp. pl. xlii, figs., 31, map, Trenton, N. J., 1910; Also many magazine articles. Member Baltimore Cycle Club (and Pres.) 1884-6; Secy. Univ. Club, Urbana, 1907-9; Temporary Secy., Sec. E., A. A. A. S., Chicago meeting, 1907, and various others. Married Lucie Jacobs, Mar. 15, 1894. Bel Air, Md. Child, Emily Elizabeth, b. Feb. 20, 1898. *Address*, 903 W. Nevada St., Urbana, Ill.

## ETTA L. BEACH

(See No. 523.)

## ALVIN CASEY BEAL

(See No. 1007.)

## GEORGE DENTON BEAL

Ph. B., Mt. Union-Scio., 1908; A. M., 1910, Columbia Univ.; Ph. D., 1911, *ibid.*; Instructor; b. Aug. 12, 1887, Scio, O.; s. James Hartley (b. Sept. 23, 1861, New Philadelphia, O.) & Fannie Snyder (Young) Beal (b. Feb. 24, 1861, Port Washington, *do.*) Prepared in Scio, (O.) H. S. Richard Butler Scholar, Columbia Univ. Sigma Xi; Gamma Alpha; Phi Lambda Upsilon; Nat'l Registrar, Phi Lambda Upsilon, 1911—Chem. Ohio Dairy and Food Comm., 1909-10; Instr. in Chem., Scio Coll., 1906-08; Instr. in Chem., Univ. of Ill., 1911—Author: The Synthesis of Some Stilbazoles. Hydrozones and Schiff Bases in the 4-Quinazolone Group, M. T. Bogert, G. D. Beal, and C. G. Amend, *Jour. Amer. Chem. Soc.*, xxxii, pp. 1654-1664, 1910. Member M. E. Church; Amer. Chem. Soc.; Amer. Pharmaceutical Assn.; O. St. Pharmaceutical Assn. Married Edith Downs, July 3, 1912, at Scio, O. *Address*, 1010 W. Oregon St., Urbana, Ill.

## HENRY MAHAN BEARDSLEY

(See No. 203.)

## MARY ESTHER BEATTY (KETCHUM)

B. L., 1898, Ia. State Coll.; B. S., 1901, Teachers Coll., Columbia; b. Aug. 23, 1876, Newton, Ia. d. John Patton (b. Dec. 8, 1828, Greenfield, O.) & Elizabeth Jane (Kerr) Beatty (b. April 18, 1835). Prepared Hazel Dell Acad., Newton, Ia. Chs. Soc., and Scientific Soc., Ames, Ia. Asst. in Bac. and H. S. 1898-9; Asst. in Ger. and H. Sci., 1899-00; Scholar teaching three courses in Teachers Coll., Columbia, 1900-1; Instr. in H. Sci., Univ. of Ill., 1901-03. Married Milo Smith Ketchum, Sept. 17, 1903. Children, Martha Esther, b. July 29, 1904; Elizabeth Jane, b. Nov. 8, 1908; Milo Smith, Jr., b. Mar. 8, 1910. *Address*, 1146 12th St., Boulder, Colo.

## FRANK CHRISTIAN BECHT

B. S., 1906, Univ. of Chicago; Ph. D., 1909, *ibid.*; Asst. Prof.; b. Nov. 28, 1879, Lexington, Ill., s. August (b. Mar. 9, 1849, Nassau, Ger.) & Kate (Freidinger) Becht (b. Mar. 19, 1849, Peoria, Ill.) Prepared in Bradley Poly. Inst., Peoria, Ill. Sigma Xi. Inst. Scholar at Univ. of Chicago, 1905-6; Fellow in Physiol., 1906-7, *ibid.*, Asst. in physiol., *ibid.*, 1907-9; Assoc., in Physiol., 1909-10, *ibid.*; Asst. Prof. of Physiol., Univ. of Ill., 1911-12. Author: Contributions to Physiol. of Lymph, *Amer. Jour. of Physiol.*, 1908. v., xxv, pp. 104-115; Concentration of Anti bodies in Fluids of Normal and Immune Animals, *Jour. of Infectious Diseases*, 1910, vol. vii, pp. 127-158; Relation of Spleen to Fixation of Antigens and the Production of Immune Bodies, *Amer. Jour. of Physiol.*, 1911. v. xxviii, 257-274; Heat Paralysis in New Tissue, *ibid.*, 1908. Member Amer. Physiol. Soc. Married Ruby A. Cumming, Sept. 13, 1908, East Peoria, Ill. Child, Arno Cumming, b. Feb. 17, 1910. *Address*, Johns Hopkins University, Baltimore, Md.

(See No. 1301.)

## FLORENCE MARIA BECK

## JEAN BAPTISTE BECK

A. B., 1900, Bachelier es Lettres of the Sorbonne, Paris; Ph. D., 1907, Strassburg, Asst. Prof. b. Aug. 14, 1881, Gebweiler, Elsass; s. Jean Baptiste (b. 1830, Hartmannsweller, Elsass) & Barbe (La Würlin) Beck (b. *do.*, 1844.) Prepared Gymnasium Gebweiler, Lycer, Paris, France. Prof. in the Ecole Alsacienne, Paris, 1899-1901, 1908-10; Govt. Dir. of the Advancement of the French Lang. at the Univ. of Vienna, 1907; Prof. of French Lit. at the "Wiener Handels Akademie;" Asst. Prof. of Rom. Lang., Univ. of Ill., 1911. Volunteer, 1902-3, Infantry 112. Discoverer of the Method of Translation of the Mediaeval Musical Notations. Author: *Die Melodien der Troubadours*, nach dem gesamten handschriftlichen Material zum erstenmal bearbeitet und herausgegeben, nebst einer Untersuchung über die Entwickelung der Notenschrift (bis um 1250) und das rhythmisch-metrische Prin-

zip der mittelalterlich-lyrischen Dichtungen, sowie mit Übertragung in moderne Noten der Melodien der Troubadours und Trouvères; Strassburg, K. I. Trübner, 1908; in 4°, 201 pp. *La Musique des Troubadours* (Collection des Musiciens célèbres), Paris, chez H. Laurens, 1910, 8° 125 p.; *Der Talkt in den Musikaufzeichnungen des 12 und 13. Jahrhunderts* vornehmlich in den Liedern der Troubadours und Trouvères, Leipzig, M. Hesse, 1909, 8° 20 pp.; *Colin Muset, trouvère du treizième siècle*, Paris H. Champion, 1911 (in collaboration with J. Bédier); *Ausgewählte Lieder der Troubadours, nach den Originalhandschriften* unübertragen übersetzt und harmonisiert, Paris-Strasbourg, 1910; also a number of magazine articles. Married Louise Goebel, June 15, 1912, Urbana, Ill. *Address*, 924 W. Illinois St., Urbana, Ill.

#### FRANCIS CHESTER BECKER

A. B. 1905, Wesleyan Uni., Middletown, Conn. Instructor. Prepared at Plymouth H. S., Pa., and Wyoming Sem., Kingston, Pa. Phi Beta Kappa, Phi Nu Theta Fellow in Phil. Columbia Univ., 1906-7. Univ. of Bonn, 1906; Columbia Univ., 1906-8; Asst. in Phil., Columbia Univ., 1907-8; Instr. in Phil., Univ. of Ill., 1908-10; Instr. in Phil., Univ. of Cal., 1910-1912; Lecturer in Phil., Columbia Univ. 1912— Member Western Phil. Assn. *Address*, Columbia University, New York City, N. Y.

#### JAMES BELANGEE

M. S., Instr. in Arch. and Mech. Drawing, Univ. of Ill., 1869-73 (†)

#### NEEDHAM ERIC BELL

B. S. in Chem., 1906, N. C. Agr. & Mech. Coll.; b. Mar. 17, 1886, Lenoir Co., N. Car. Prepared in Kinston (N. Car.) Pub. Sch. Glee Club; Officer of Bat.; Scholarship. Asst. in Agr'l Chem., Univ. of Ill., 1906-7; Asst. in Soil & Crop Investigations, Alabama Institute, Auburn, Ala., 1907-10. Member Christian Church. Married Alice Lucile Wright, Apr. 18, 1911. *Address*, Auburn, Ala.

#### ALFRED RITTSCHER BENCH

(See No. 2577.)

#### BRUCE WILLET BENEDICT

B. S., 1901, Univ. of Nebr.; Director of Shop Laboratories; b. Dec. 19, 1876, Buda, Ill.; s. Miller Samuel (b. Aug. 11, 1848, N. Y. City) & Anna Maria (Harris) Benedict (b. Feb. 7, 1851, Brattleboro, Vt.) Prepared in Crete H. S., Nebr.; Delta Upsilon. C. B. & Q. R. R., 1896-7; Machinist, Road Foreman of Engrs. Gen. Foreman Car & Loco. Repairs; Mech. Insp., 1901-5; Ed., *Railway Master Mechanic*, Chicago, 1906-07; Supervisor Efficiency Div., of Mech. Dept. Eastern and Coast lines, A. T. & S. F. R. R., 1908-11; Director of Shop Laboratories, Univ. of Ill., 1911. Member Western R. R. Club; Travelling Engrs. Assn.; Amer. Soc. of Mech. Engrs.; Amer. Soc. for Prom. Efficiency; Soc. for Prom. of Eng. Educ. Married Elma Grace Jones, May 10, 1905, Aurora, Ill. Children, Virginia Olds, b. Nov. 11, 1906; Ruth Cundall, b. Oct. 28, 1909. *Address*, 1011 S. 5th St., Champaign, Ill.

#### CLEAVES BENNETT

(See No. 556.)

#### STELLA BENNETT

(See No. 1808.)

#### ERNST JULIUS BERG

M. E., 1892, Royal Polytec., Stockholm, Sweden; Sc. D., Union Univ., 1909; Prof. in Charge of Elec. Eng. Dept.; b. Jan. 9, 1871, Östersund, Sweden; s. Ernst Victor Gabriel & Josephine Catharina (Hamrén) Berg. Prepared in Östersund, Sweden. Tau Beta Pi; Sigma Xi; Eta Kappa Nu. Cons. Engr., Gen. Elec. Co., Schenectady, N. Y.; Cons. Prof., Union Univ., 1892-1909; Prof. in charge of Elec. Eng. Dept., Univ. of Ill., 1909. A considerable number of patents. Author: *Electrical Energy*, McGraw-Hill Pub. Co., also a number of papers before Engr. Soc. Member Amer. Inst. Elec. Engrs.; Union Club, Chicago. Married Gwendoline O'Brien, June 15, 1906, Watertown, N. Y. *Address*, 1106 West California Ave., Urbana, Ill.

#### ISABEL BEVIER

Ph. B., 1885, Wooster Univ., Ph. M., 1888, *ibid.* Prof. and Head of Dept.; b. Nov. 14, 1860, Plymouth, O.; d. Caleb (b. June 12, 1820, Owasco, N. Y.) & Cornelia (Brinkerhoff) Bevier (b. Oct. 17, 1820, Owasco, N. Y.) Prepared in Plymouth H. S. and Wooster (O.) Prep. Willard Lit. Soc.; Sigma Xi. Prof. Atwater's Lab., Middletown, Conn., 1894; Mass. Inst. Tech., 1897-8; Asst. Nutrition Investigations, U. S. Dept. of Agr., 1894-9; Prin. H. S., Shelby, O., 1885-7; Mt. Vernon (O.) H. S., 1887-8; Prof. Nat. Sci., Pa. Coll. for Women, 1889-97; Prof. of Chem., Lake Erie Coll., 1899-00. Prof. of H. Sci. and Director of Courses in Household Science of the Dept., Univ. of Ill., 1900. Author. *The House—Its Plan, Decoration and Care; Selection and Preparation of Food* (with Miss Van Meter); *Food and Nutrition, Manual* (with Miss Usher); *The Home Economic Movement* (with Miss Usher); and various magazine articles. Member Jury of Awards Columbian Exp., 1893; Board of Editors, and Pres. Amer. Home Economics Assn.; F. A. A. A. Chem. Soc.; Pub. H. Sci. Assn. *Address*, 805 S. Lincoln Ave., Urbana, Ill.

#### PERCY F. BICKNELL

A. B., 1884, Williams Coll.; A. M., 1887, *ibid.* Writer, b. Dec. 25, 1860, Pembroke, Mass.; s. William Martin (b. Jan. 25, 1820, Newport, Me.) & Lydia Maria (Tobey) Bicknell (b. Feb. 2, 1824, Norridgewock, do.) Prepared in Roxbury Latin Sch., Boston, Mass. Studied in Ger., 1886-7; Instr. in Mod. Lang. and Hist. in Williston Sem., Easthampton,

Mass., 1884-5; Instr. in Latin and Greek, Williams Coll., 1885-6; Prin. of Rockland H. S., Mass., 1888-9; Asst. Libr., Lib. Co., of Philadelphia, 1889-94; Libr., Univ. of Ill., 1894-7; writing for periodicals, editing, translating, etc. Translated eight volumes Jesuit Relations, edited by Dr. Reuben Gold Thwaites, and published by Burrows Bros. Co., Cleveland, O., 1896-1903. Translated from the Hungarian of Maurus Jokai, The Baron's Sons, pub. by L. C. Page & Co., Boston, 1900, vii, 343 pp., 12mo.; and Manasseli, same publishers, Boston, 1901, x, 328 pp., 12mo. Regular contributor to and book-reviewer for *The Dial* since 1896; on editorial staff since 1906; also on editorial staff of the *Christian Register* since 1909; occasional contributor to other periodicals. Married Florence M. Constable. Apr., 25, 1908. *Address*, 524 Highland Ave., Malden, Mass.

## MARY PRUDENCE BILLINGSLEY

(See No. 3276.)

## LEWIS ISAAC BIRDSALL

(See No. 618.)

## CHARLES WILLARD BLACK

Grad. 1895, Cincinnati Tech. Sch.; 1905, Cornell Univ.; b. Jan. 25, 1879. With Cincinnati Edison Elec. Co., 1895-9; and other companies during summers; Instr. in Gen. Eng. Draw., Univ. of Ill., 1906-7. *Address*, 8th & Elm Sts., Cincinnati, O. (†)

## JOSEPH CULEN BLAIR

M. S. A.; Prof. and Chief; b. Apr. 26, 1871, Onslow, Colchester Co., Nova Scotia; s. Col. William M. (b. May 25, 1830, *ibid.*) & Harriett A. Blair (b. Jan. 25, 1841, *ibid.*) Prepared in Provincial Nor. Sch., Truro, N. S., and Prov. Agr. Coll., *ibid.* Attended Cornell Univ., 1892-6. Sigma Xi; Alpha Zeta. Instr. in Chem., Entom., and Bot., Provincial Coll. of Agr., Truro, N. S., 1890-1; Instr. in Hort., Univ. of Ill., 1896-8; Asst. Prof. of Hort., and Horticulturist in Agr. Exp. Sta., 1898-1901; Prof. of Pom. and Chief in Hort. in Sta., 1901— Author of a large number of bulls, circulars, and arts. on hort. subjects. Married Sada VanHorne, June 16, 1898, Freeport, Ill. Children, Josephine Van Horne, b. Apr. 5, 1899; Robert Collyer, b. May 18, 1901; Richard Gordon, b. Oct. 12 1903; Joseph Cullen, Jr., b. Feb. 20, 1906. *Address*, 601 Michigan Ave., Urbana, Ill.

## DAISY LUANA BLAISDELL

A. B., 1888, Smith Coll., Northampton, Mass., A. M., 1894, *ibid.*; Instructor; b. Apr. 12 1866, Baltimore, Me.; d. Samuel (b. June 22, 1833, Boston, Mass.) & Harriett Perkins (Crane) Blaisdell (b. May 12, 1835, Lowell, Mass.) Prepared in Chicopee H. S., Mass. Alpha Lit. Soc. Berlin, 1892-3, Charlotten-Schule and Victoria Lyceum; Berlin Royal Univ., 1899-1900; Private Study in Ger. summers of 1896-1908. Taught in Pulaski Acad., Pulaski, N. Y., 1889-90; Springfield H. S., Mass., 1890-2; 1895-98; Oberlin Acad., Oberlin, O., 1898-9; Instr. in Ger., Univ. of Ill., 1900— Member Mod. Lang. Assn. *Address*, 908 Nevada St., Urbana, Ill.

## ALBERT VICTOR BLEININGER

B. S., 1901, Ohio State Univ.; Ceramist; b. July 9, 1873, Polling, Ger.; s. Francis & Lina (Pfeifer) Bleininger. Prepared at Munich, Ger. Sigma Xi, Acacia; Alpha Chi Sigma; Scholarship in Ceramics, 1898, Ohio State Univ.; Graduate work in Phys., Ohio St. Univ., 1903-4, Ceramist, Ohio Mining and Mfg. Co., Shawnee, O., 1896-8; Asst., Ohio Geol. Sur., 1901-5; Asst. and Assoc. Prof. in Ceramics, 1904-7; Ohio St. Univ.; vice-pres. Richardson-Lovejoy Engr. Co., Columbus, O., 1903-7; Chief, Ceramics Sec. U. S. Geol. Sur., 1908-10; Chief, Structural Materials Div., Bur. of Standards, 1910; Asst. Prof. in Ceramics, Univ. of Ill., 1907-08; Dir. Dept. and Prof. of Ceramics, *ibid.*, 1910-12; Pittsburgh Bur. of Standards, 1912. Author: The Manufacture of Hydraulic Cements, Ohio Geol. Surv. Bull. No. 4, 400 pp., Columbus, O., 1904; Editor of Collected Writings of Prof. H. A. Seger, Chemical Pub. Co., Easton, Pa., 1150 pp., Bull. No. 2, v. 7; The Effect of Preliminary Heating Treatment Upon the Drying of Clays, Bureau of Standards, Wash., D. C., 40 pp.; A Study of the Vitrification Range and Di-Electric Behavior of Some Porcelains (with R. T. Stull), *Bull.* No. 28, Univ. of Ill., Series 1910, 48 pp.; The Influence of Fluxes and Non-Fluxes, *Bull.* No. 39, Univ. of Ill., 1908, 74 pp.; and many magazine articles. Member Amer. Soc. for the Advancement of Sci. (Fellow); Amer. Chem. Soc. (Asst. Ed., *Chem. Abstracts*) Amer. Ceramic Soc. (Pres.); Trans. Amer. Ceramic Soc. (1905-7 Ed.); Com. C-3 Amer. Sec. for Testing Materials, (Chairman); Com. on Sec. for Silicate, Chem. Internat'l Cong. of App. Chem. Married Hulda Gertrude Thomson, June 7, 1907, Columbus, O. Children, Edward Orton, b. May 18, 1908; Alice Vivian, b. Sept. 7, 1910. *Address*, Bureau of Standards, Pittsburgh, Pa.

## WILLARD FLAGG BLISS

A. B., 1855, Harvard; Farmer, b. Nov. 7, 1820, Essex, Vt., s. Oramel (b. Mar. 3, 1804, Essex, Vt.) & Eliza Wait (Flagg) Bliss (b. Aug. 11, 1802, Richmond, do.) Prepared in Edward Wyman's Sch., St. Louis, Mo., and Phillips Exeter Academy, Exeter, N. H. Zeta Psi. In Sophomore year the "Detur." In Junior coll. year, second Bowdoin Prize Dissertation. Taught in private family, Meadville, Pa., year of graduation; Asst. Prof. of Latin in Washington Univ. in 1856-60; spent a year in study and travel 1858-9; farming 1860-8; Prof. of Agr., Univ. of Ill., 1868-70; Recording Secy. Board of Trustees, *ibid.*, 1869-70; Clerk of Executive Board, 1869-70; Farming in Ill., 1870-1906; Farming in Va., 1906-12. Member of Inst. of 1770, Nat. Hist. Soc. Married Elizabeth B. Tyler, Aug. 14, 1860. (Jan. 1, 1906.) Child, George W., b. June 12, 1862. *Address*, Sterling, Va.

## DAVID SIMON BLONDHEIM

A. B., 1906, Johns Hopkins Univ., Ph. D., 1910, *ibid.*; Assoc. in Romance Lang.; b. Aug. 25, 1884, Baltimore, Md.; s. Solomon (b. June 30, 1848, Baltimore, Md.; & Pauline (Halle) Blondheim (b. Feb. 19, 1852, *ibid.*). Prepared in Baltimore City Coll. Phi Beta Kappa. Univ. Scholarship, 1908-9; Fellowship, 1909-10; Instr. in Rom. Lang., Univ. of Ill., 1910-12. Assoc. in Romance Lang., 1912— Author: Etymological Notes, 14 pp. (Reprint from *Studies in Honor of A. Marshall Elliott*, John Hopkins Press, 1911); also various magazine articles. Member Mod. Lang. Assn. of Amer., Société Amicale Gaston, Paris. Address, Univ. Club, Urbana, Ill.

## LEONARD BLOOMFIELD

A. B., 1906, Harvard Coll.; Instructor; b. Apr. 1, 1887; s. Sigmund (b. Jan. 1, 1853, Cracow, Austria) & Carola (Buber) Bloomfield (Aug. 25, 1869, Lemberg, *do.*). Prepared in Robert A. Waller H. S., Chicago, Ill. Attended Harvard College, 1903-6; Univ. of Wis., 1906-8; Univ. of Chicago, 1908-9. Ph. D., 1909, Univ. of Chi., Phi Beta Kappa. John Harvard Scholarship, 1904-05; Detur, 1904; Harvard Coll. Scholarship, 1905-6. Asst. in Ger., Univ. of Wisconsin, 1906-8; Asst. in Ger. Univ. of Chicago, 1908-9; Instr. in Ger., Univ. of Cincinnati, 1909-10; Instr. in Ger., Univ. of Ill., 1910. Author: A Semasiologic Differentiation in Germanic Secondary Ablaut, *Modern Philology*, vii, 1909-10. pp. 245-288, 345-382; The Indo-European Palatals in Sanskrit, *American Jour. of Philo.*, xxxii (1911) pp. 36-57; Etymologisches, *Beitrage zur Geschichte der deutschen Sprache und Literatur*, xxxvii (1911), pp. 245-262. Married Alice (Sayers), 1909, St. Louis, Mo. Address, 712 Green St., Urbana, Ill.

## BOYD HENRY BODE

A. B., 1896, Penn. Coll., Oskaloosa, Iowa, 1897, Univ. of Mich.; Ph. D., 1900, Cornell Univ., Prof. of Phil. b. Oct. 4, 1873, Ridott, Ill.; s. Henry (b. Feb. 14, 1845, Emden, Ger.) Gertrude (Wienenga) Bode (b. Oct. 19, 1849, Emden, Ger.) Prepared in Northwestern Acad., Orange City, Ia.; Acad. of Yankton Coll., Yankton, S. D.; Attended Penn. Coll., Oskaloosa, Ia., 1894-6. Sage Scholarship, Cornell Univ., 1897— Sage Fellowship, Cornell Univ., 1899-1900. Asst. in Phil., Univ. of Wis., 1900-2; Instr., 1902-6; Asst. Prof., 1906-9; Prof. of Phil., Univ. of Ill., 1909— Author: An Outline of Logic, Holt & Co., New York, 1910, pp. 320; also a number of magazine articles. Member Congregational Church; Amer. Philos. Assn.; Western Philos. Assn. Married Bernice Ballard, Aug. 20, 1903. Children, Hendrik Wade, b. Dec. 24, 1905; Eleanor, b. Aug. 24, 1909. Address, 910 W. California Ave., Urbana, Ill.

## ERNEST LUDLOW BOGART

A. B., 1890, Princeton Univ.; A. M., 1896, *ibid.*; Ph. D., 1897, Univ. of Halle; Professor; b. Mar. 16, 1870, Yonkers, N. Y., s. Richard Walker (b. Aug. 25, 1833, N. Y. City) & Mary (De Angelis) Bogart (b. July 10, 1838, N. Y. City). Prepared in private sch., Yonkers, N. Y. Cliosophic Lit. Soc. Honors in Eng.; Soc. Sci. Fellow, 1895-6. Attended Univ. of Berlin, 1894-5; Columbia Univ., 1897-8. Asst. Prof. of Econ. and Soc. Sci., Ind. Univ., 1898-1900; Prof. of Econ. and Soc., Oberlin Coll., 1900-5; Asst. Prof. of Hist. Politics, and Econ., Princeton Univ., 1905-9; Assoc. Prof. of Econ., Univ. of Ill., 1909-12; Prof., *do.*, 1912— Author: Die Finanzverhältnisse der Einzelstaaten der Nordamerikanischen Union, Jena, Fischer, 1897, pp. 157; Housing of the Working People in Yonkers, *Economic Studies of Amer. Econ. Assn.* v. iii, No. 5, New York, Macmillan, 1898, pp. 83; Final Bibliography and Outline of Lect. on the Financial Hist. of the U. S. Oberlin, News Printing Co., 1901, pp. 49; Econ. Hist. of the U. S., New York, Longmans, Green & Co., 1907, pp. 522; Practical Econ. Chicago, LaSalle Extension Univ., 1910, pp. 170; also a large number of magazine articles. Member Amer. Econ. Assn.; Preb. Church. Married Stella Marshall, Sept. 15, 1900. Child, Eleanor, b. Sept. 10, 1905. Address, 806 W. Oregon St., Urbana, Ill.

## S. JAMES BOLE

A. B., 1902, Univ. of Mich.; Fellow; b. Mar. 25, 1875, Branch Co., Mich.; s. Charles S. (b. Case Co., Mich.) & Zerviah (Blackman) Bole (b. 1855, Branch Co., Mich.). Prepared in Union City H. S., Mich.; Mich. Norm. Sch., 1896-8. Fellowship in Educ., Univ. of Ill., 1912. Attended Univ. of Wis., 1906-7; Univ. of Ill., 1910. Supt. of Durand, Pub. Schs., Mich., 1902-6; Instr. in Math., Madison H. S., Mich., 1906-7; Supt., Jefferson Pub. Schs., Wis., 1907-10; Instr. in Math., Acad., Univ. of Ill., 1910-11. Member Trinity M. E. Church, Urbana, Ill. Married Harriette May Vandercook, June, 1903, St. Louis, Mich. Children, Mildred Irene, b. Aug. 3, 1904 (died Feb. 6, 1906); Charles Francis, b. Feb. 27, 1906; Crystal Elaine, b. Mar. 19, 1909. Address, 405 Chalmers St., Champaign, Ill.

## BERTHA JULIA BOND

(See No. 2022.)

## FREDERICK GORDON BONSER

(See No. 1456.)

## SIMEON E. BOOMER

A. B., 1909; Head of the Dept; b. Oct. 4, 1874, Buncombe, Ill.; s. George B. (b. Aug. 3, 1836, Salen, Mass.) & Martha Jane (Peterson) Boomer (b. Aug. 25, 1841, Belknap, Ill.) Prepared in So. Ill. Nor. Sch. Prin. of H. S., Wenona, Ill., 1900-1; *do.*, Tonica, Ill., 1901-5; Supt. of Schs., Franklin Grove, Ill., 1905-6; *do.*, Rutland, Ill., 1906-8; Instr. in Math., Acad., Univ. of Ill., 1909-11; Head of Dept. of Math., So. Ill. Nor. Univ., Mar. 11, 1911— Member Presb. Church. Married May Kaiser, Aug. 15, 1906, Tonica, Ill. Address, Carbondale, Ill.

## GEORGE PAUL BOOMSLITER

B. S., 1906 in Civ. Engr., Agr. Coll., Mich.; Instructor; b. Oct. 10, 1879, Grand Haven, Mich.; s. Marinus (b. Feb. 10, 1846, Zeeland Province, Holland) & Sarah (Vogel) Boomsliter (b. Feb. 12, 1859, Alsace-Lorraine). Prepared in Grand Haven, (Mich.) H. S.; Tau Beta Pi. Candidate for the degree of M. S., Univ. of Ill. Draftsman with Phoenix Bridge Co., Phoenixville, Pa., 1906-9; Steel Designer C. M. & St. P. Ry., June-Sept., 1910-1912; Instr. in T. & A. M., Univ. of Ill., 1909— Married. Child, Alice Colgan, b. May 12, 1911. *Address*, 707 W. Green St., Urbana, Ill.

## ROBERT LACEY BORGER

A. B., 1893, Univ. of Chicago; A. M., 1905, *ibid.*; Ph. D., 1907, *ibid.*; Associate; b. Aug. 19, 1873, Amherst, Va.; s. G. H., & Olivia (Taylor) Borger. Prepared in Lake City H. S., Fla. Scholarship Univ. of Chicago. Prof. of Math., Univ. of Fla.; Instr. in Math., Univ. of Mo.; Instr. in Math., Univ. of Ill., 1907-9; Assoc. in Math., *ibid.*, 1909—. *Address*, 1105 W. Oregon St., Urbana, Ill.

## BENJAMIN LESTER BOWLING

Asst. in Civ. Eng. in Charge of Road Materials and Cement Testing Labs.; b. Feb. 19, 1877, Stanford, Ill.; s. Benjamin Franklin (b. Sept. 1, 1846) & Sarah S. (Wirrick) Bowling (b. Dec. 12, 1852.) Prepared in Stanford (Ill.) H. S. Teacher in Pub. Schs., McLean Co., Ill. Term of 1895-96. Tazewell Co., Ill., 1895-1903; Asst. in Civ. Eng. in Charge of Road Materials and Cement Testing Labs., Univ. of Ill., 1906— Member Church of Christ; Deacon, and Gen. Supt. of Bible Sch. Married Margaret Emma Jones, Sept. 2, 1900, Stanford, Ill. Child, Neva Beatrice, b. Jan. 15, 1906. *Address*, 508 E. Clark St., Champaign, Ill.

## CLARENCE VALENTINE BOYER

B. S., 1902, Princeton; A. M., 1909, *ibid.*; Ph. D., 1911, *ibid.*; b. June 25, 1880, Jamestown, N. Y.; s. Samuel P., (b. July, 1828, Port Carbon, Pa.) & Amelia (Fuller) Boyer (b. Woodstock, Vt.) Prepared in Titusville, H. S., Pa.; Lawrence Prep. Sch., N. J. Elm Club. Atwater Prize in Pol. Sci. (Sr.); Charles Scribner Grad. Fellowship in Engl. Lit., 1909-11. Studied law in Pittsburgh, Pa.; admitted to bar Dec., 1904; to Ohio State bar June, 1905; Lawyer 1905-8. Instr. in Engl. Univ. of Ill., 1911. Married Ethel Marian Parkhurst, July 2, 1912 at York, Penn. *Address*, 908 W. Nevada St., Urbana, Ill.

## \*EMANUEL ROTH BOYER

M. S., 1890, Harvard; b. Apr. 15, 1851, in Pa.; s. Jonas (b. York, Pa.) & Susan (Roth) Boyer (b. *ibid.*) Prepared in Ill. St. Nor. Sch., Normal, Ill. Prin. of Pub. Schs. at Astoria and Lewistown, Ill., and Co. Supt., of Schs. Fulton Co., Ill., 1884-7; Asst. in Math., Univ. of Ill., 1887-8; studied at Harvard, 1888-90; teacher of Biol., Englewood H. S., and Lake H. S., Chicago, 1890-7; Prin. of Hyde Park Branch H. S., 1898; Asst. Supt. of City Schs., Chicago, 1899; Dir. of Chicago Inst., founded by Mrs. Emmons Blaine, Dec., 1899, few days before death. Author: Research in Biol. while at Harvard, in pamphlet; Boyer's Elementary Biol., a series of sci. note-book and drawing tablets; at time of death had almost completed manuscript of a second text-book in Biol. Married Emily A. Sherman, June 29, 1882, Normal, Ill. Six children born, 1883-85-90-93 and 97. \*Died Feb. 24, 1900, in Chicago, Ill.

## BERNICE MARGARET BRADFORD

(See No. G23.)

## WILLIAM CLARENCE BRADFORD

Assistant; b. Oct. 8, 1879, Urbana, Ill.; Asst. in Machine Shop, Univ. of Ill., 1907-11. *Address*, Springfield, Ill.

## EARL LOCKRIDGE BRADSHER

A. B., 1903, Univ. of Missouri; A. M., 1904, Columbia Univ.; Ph. D., 1911, *ibid.*; Instr. in Engl.; s. Augustine (b. 1828, Caswell Co., N. Car.) & Mattie Martha (Davis) Bradsher (b. 1839, Silver Creek, Mo.) Prepared in First Mo. Nor. Sch., Kirksville, Mo. Attended William Jewell Coll., 1899-1900; Oxford Univ., 1907; Univ. of Berlin, 1907-8. McAnally Medal in Engl., 1903. Asst. in Engl., Univ. of Mo., 1902-3; Instr. in Engl., *ibid.*, 1906-7; Instr. in Engl., Univ. of Ill., 1908-11; Instr. in Engl., Dartmouth Coll., 1911— Author: Mathew Carey, Editor, Author, and Publisher: A Study in Amer. Literary Development, New York, 1912, Columbia Univ. Press, octavo, x 145 pp. *Address*, Hanover, N. H.

## ROYDEN EARL BRAND

(See No. 3656.)

## LOUIS BRANDT

B. S., 1910, Mass. Agr. Coll.; Student; b. Nov. 5, 1887; s. Christian (b. Jan. 1, 1848, Drammen, Norway) & Marie Ingebor (Nelson) Brandt (b. Nov. 4, 1848, Mjonedalen, *do.*) Prepared in Everett H. S., Mass. Kappa Sigma; Alpha Gamma Rho. Assoc. Landscape Arch. with C. N. Ruedlinger, Minneapolis, Minn., June-Oct., 1910; Instr. in Landscape Gardening, Univ. of Ill., 1910-12; Student, Liverpool, Eng. 1912— *Address*, Liverpool, Eng.

## EDITH E. BRATTON

Instructor; studied violin with Prof. Hermann Eckhardt, Columbus, O.; Bernhard Listemann, Chicago Musical Coll.; Hans Stitt of the Leipzig Conservatory, Ger., for two years. Taught in Univ. of S. Dak., two years; Wesleyan Sch. of Music, Delaware, O., for nine years; Instr. in Violin, Univ. of Ill., 1910-12. *Address*, Arens Conservatory of Music, Terre Haute, Ind.

## LESTER PAIGE BRECKENRIDGE

(See No. 112.)

## THOMAS BREGGER

(See No. 4093.)

## BENJAMIN WITMER BRENEMAN

Singer & Music Teacher; b. May 30, 1873, Lancaster, Pa.; s. Isaac Peters (b. Feb. 8, 1839, *ibid.*) & Fanny Newcomer (Witmer) Breneman (b. Dec. 8, 1845, *ibid.*) Prepared in Franklin and Marshall Acads., Lancaster, Pa. Studied under private teachers in New York, and in Dresden and Paris. Singing and teaching in New York City, 1895-1900; Instr. in vocal music, Univ. of Ill., 1901-3; Asst. Prof. in vocal music 1903-5. Married Harriette May Emory, Sept. 3, 1895, Chicago, Ill. *Address*, 400 W. 118th St., N. Y. City, N. Y.

## MAY EMORY BRENEMAN

Born May 5, Portage, Wis.; d. Col. Harvey Webster Emory (b. Nov. 9, 1827, Lisbon, N. H.) & Mary J. (Dow) Emory (b. May 21, 1833, Colebrook, N. H.) Prepared in East Greenwich Inst., 1887-8, and New Eng. Conservatory, 1888-90. Studied under private teachers in New York, Berlin, Dresden and Paris. Dir. of Music, St. Nor. Sch., Millersville, Pa., 1890-5; singing and teaching in New York, 1895-1900; Instr. in Vocal Music, Univ. of Ill., 1901-9. Married Benjamin Witmer Breneman, Sept. 3, 1895, Chicago, Ill. *Address*, 400 W. 118th St., New York City, N. Y.

## WILLIAM CHARLES BRENKE

(See No. 929.)

## CHARLES FRANCIS BRISCOE

(See No. G26.)

## MYRN BROCKETT

B. L., 1892, Univ. of Mich.; Supt. Nursery; b. in Charlotte, Mich.; d. Lucius Benjamin (b. 1840, Salisbury, N. Y.) & Augusta (Munson) Brockett (b. 1840, Salisbury, N. Y.) Prepared in Charlotte H. S., Mich. Studied Dom. Sci., Pratt Inst., Brooklyn, N. Y., 1903. Teacher of Math. in Cassopolis H. S., Mich., 1892-5; Muskegon, Mich., 1895-9; Elgin, Ill., 1899-01; Northfield Sem., 1903-5; Instr. in H. Sci., Univ. of Ill., 1905-6; Supt. Mary Crane Nursery, Chicago, Ill., 1908— *Address*, 818 Ewing St., Chicago, Ill.

## HOWARD STIDHAM BRODE

B. S., 1896, Univ. of Chicago; Ph. D., 1896, *ibid.*; b. Aug. 28, 1866, Osceola, Ill.; s. Andrew Jackson (b. Jan. 3, 1833, Bedford, Pa.) & Sarah Rodman (Stidham) Brode (b. Jan. 15, 1837, Wilmington, Del.) Prepared in Ill. State Nor. Univ. Teacher of Sci., Ottawa H. S., 1888-9; Asst. in Zool., 1889-93; Fellow in Zool., Univ. of Chicago, 1894-6; Instr. Marine Biol., Lab. Woods' Holl, Mass., summer, 1895; Instr. in Sci., Beloit Coll. Acad., 1896-9; Prof. of Biol., Whitman Coll., 1899; Instr., Puget Sound Marine Sta., summers, 1905-9-1912— Author: A contribution to the Morphology of *Dero vaga*, *Jour. of Morphology*, v. xiv, No. 2, 1898, pp. 141-180. Plates xiii, xiv and xv. The Coddling Moth, *Report Wash. St. Hort. Assn.* for 1906. Member Whitman Coll. Sci. Club (President); Amer. Microscopic Soc., 1888-92; Supt. Sunday Sch., First Cong. Church; Amer. Assn. Adv. Sci.; Amer. Nat. Study Soc. Married Martha Catherine Bigham, Aug. 30, 1893, Chatsworth, Ill. Children, James Stanley, b. May 1, 1895; Harold Ross, b. Oct. 4, 1897 (d. Sept. 23, 1901); Malcolm Donaldson, b. June 12, 1900; Wallace Reed, b. June 12, 1900; Robert Bigham, b. June 12, 1900. *Address*, 433 E. Alder St., Walla Walla, Wash.

## LUTHER DAVID BRODE

Born July 8, 1873, Buda, Ill.; s. Andrew J. (b. 1833, Pa.) & Sarah Stidham (b. 1837, Del.) Prepared in Buda H. S. Studied Elec. Eng., Univ. of Ill. Asst. Instr. in Mech. Eng., Univ. of Ill., 1895-6; Dir. Man. Tr. and Geom., Janesville H. S., Wis., 1896-7; *do.*, Univ. Sch. for Boys and Harvard Sch., Chicago, 1898; associated with brother, A. W. Brode, of 1896, in wholesale elec. sup., 1898 to 1910, Los Angeles, Calif.; Dir. of Man. Tr., Monrovia H. S., Monrovia Co., 1911-1912; Head of Technical Dept., San Diego, Calif., 1912. Enlisted in N. G. of Calif., 1900; Appointed corporal, 1901, and served three years. Member First Cong. Church, Los Angeles; K. of P. Married Jessie Echlin, May 14, 1902, Janesville, Wis. Children, Wendell Echlin, b. Sept. 13, 1903; Marcia, b. Sept. 5, 1906; Katherine, b. Nov. 12, 1909. *Address*, 1536 Fern St., San Diego, Calif.

## IRA SANDFORD BROOKS

(See No. 3287.)

## JOHN PASCAL BROOKS

B. S., 1885, Dartmouth Coll.; M. S., 1904, *ibid.*; Dir. Clarkson Sch. of Tech.; b. Sept. 24, 1861, Kittery, Me.; s. James William (b. Apr. 7, 1830, Eliot, Me.) & Anna Augusta (Wilson) Brooks (b. Sept. 10, 1826). Prepared in Phillips Exeter Acad., 1878-81. Beta Theta Pi; Tau Beta Pi; Sigma Xi, Triangle. In practice of C. E., 1885-90; Instr. in C. E., Lehigh Univ., 1890-7; Dean of C. E., Ky. State Univ., 1897-1906. Assoc. Prof. of C. E., Univ. of Ill., 1906-11; Acting Head Dept. of C. E., *ibid.*, 1908-9; Dir. Clarkson Sch. of Tech., Potsdam, N. Y., 1911— Author: Handbook for Surveyors (with Mansfield Merriman), John Wiley, 12mo. 200 pp., 1895; Handbook of Street Railway Location, John Wiley, 12 mo. 130 pp., 1897; Brick and Stone Masonry, Radford Arch. Cyclopaedia, 96 pp., 1909; Reinforced Concrete, McGraw-Hill Book Co., 220 pp., 1911. Member Unitarian Church; Assn. M. Amer. Soc. C. E. Married Maude Pepperrell Perkins, June 25, 1888, Red Bank, N. J. (d. Aug. 26, 1892); Belle Clark Pearson, June 4, 1903, Lexington, Ky. Children, Raymond Wentworth, h. Aug. 30, 1889 ('11); Elizabeth Maude, b. May 1, 1891. *Address*, Potsdam, N. Y.



## MORGAN BROOKS

Ph. B., 1881, Brown Univ.; M. E., 1883, Stevens Inst. of Tech.; Prof. of Elec. Eng.; b. Mar. 12, 1861, Boston, Mass.; s. Francis Augustus (b. May 23, 1824, Petersham, Mass.) & Frances (Butler) Brooks (b. Oct. 12, 1822, Groton, Mass.) Prepared in Roxbury Latin Sch., Boston, Mass. Delta Kappa Epsilon; Sigma Xi; Tau Beta Pi. Entrance prize in math., Brown Univ. With Amer. Bell Tel. Co., Boston, and Elec. Accumulator Co., Boston, 1884-7; St. Paul Gas Light Co., Secy. and Treas., 1887-90; Elec. Eng. Co., St. Paul and Minneapolis, Pres., 1890-7; Prof. of Elec. Eng., Univ. of Nebraska, 1898-1901; Univ. of Ill., 1901— Patented three telephone inventions on circuits and switchboards; invented one of the earliest automatic telephone systems, installed and successfully operated in Northfield, Minn., 1896, until outgrown; discovered self-synchronising by coreless reactance, with the assistance of M. K. Akers, Ill., 1907. Author: *Electrical Progress in the U. S.* in 1902, *Western Electrician*, Jan., 1903; *Electrical Progress in the U. S.* in 1903, *Western Electrician*, Jan., 1904; *Interaction of Synchronous Machines*, June, 1907, *Trans. of the Amer. Inst. of Elec. Engrs.*; *Alternators in Parallel*, Mar., 1908, *Western Soc. of Engrs., Chicago*; *Self-Synchronising of Alternators*, June, 1908, Chicago, Nat. Elec. Light Assn., *Inductance of Coils*, Jan., 1912, Univ. of Ill., Bull. No. 10, v. 18; also several earlier articles. Member Amer. Soc. of Mech. Engrs.; Amer. Inst. of Elec. Engrs. (Vice-Pres., 1910-12); Western Soc. of Engrs.; Soc. for the Promotion of Eng. Educ. Married Frona Marie Brooks, April 24, 1888, Boston, Mass. Children, Henry Morgan, b. Sept. 2, 1889; Charles Franklin, b. May 2, 1891; Frances, b. Nov. 7, 1893; Frederick Augustus, b. May 1, 1895; Roger, b. Dec. 22, 1896; Edith, b. Jan. 11, 1899; Frona Marguerite, b. Jan. 18, 1901; Dorothy Prescott, b. Dec. 11, 1905. *Address*, 1004 S. Matthews Ave., Urbana, Ill.

## NEIL CONWELL BROOKS

A. B., 1890, Univ. of Kan.; M. A., 1896, Harvard; Ph. D., 1898, Harvard; Asst. Prof. and Curator of Museum of European Culture; b. Mar. 11, 1869, Kansas City, Mo.; s. Charles Newell (b. Mar. 20, 1834, Williamsfield, O.) & Anna (Updegraff) Brooks (b. April 3, 1844, Connersville, Ind.) Prepared in Kansas City H. S. Phi Delta Theta. Prin. of H. S., Paola, Kan., 1893-5; Instr. in Ger., Harvard, 1897-8; *do.*, Univ. of Ill., 1898-1902; Asst. Prof. of Ger., same, 1902—; Curator of Museum of European Culture, same, 1911— Editor: Lassar-Cohn's *Die Chemie im taglichen Leben* (abridged and edited as a text for Scientific German), D. C. Heath & Co., Boston, 1904, pp. 130; *Hauffs Das Kalte Herz*, edited with Intro., Notes, Vocab. and Exercises, Henry Holt & Co., New York, 1912. Author: *Some New Texts of Liturgical Easter Plays*, *Jour. of Engl. and Ger. Phil.*, v. 8, 1909, pp. 463-488; *German Hymns in the Church Service before Reformation*, *Mod. Lang. Notes*, v. 25, 1910, pp. 105-108; *The Passion Play of Oberammergau*, *The Independent*, v. 69, 1910, pp. 396-401; *Liturgical Easter Plays from Rheinau Manuscripts*, *Jour. of Engl. and Ger. Phil.*, v. 10, 1911, pp. 191-196; also several other magazine articles. Member Mod. Lang. Assn. of Amer. *Address*, 705 W. Green St., Urbana, Ill.

## STRATTON D. BROOKS

B. Pd., 1892, St. Nor. Coll., Ypsilanti, Mich.; M. Pd., 1899, *ibid.* A. B., 1896, Univ. of Mich.; A. M., 1904, Harvard; LL. D., Colby, 1912; Pres. of Univ. of Oklahoma; b. Sept. 10, 1869, Everett, Mo.; s. Charles M. (b. 1840, Seneca Co., O.) & Marian (McClure) Brooks (b. 1843, Putnam Co., O.) Prepared in Mt. Pleasant H. S., Mich. Phi Beta Kappa. Ed. *Normal News*; Prin. Millbrook, Mich., 1887-8; *do.* H. S., Danville, Ill., 1890-2; Vice Pres., Central Mich. Nor. Sch., Mt. Pleasant, 1892-3; Prin. H. S., Adrian, Mich., 1896-8; Prin. LaSalle-Peru Twp. H. S., 1898-9; Asst. Prof. of Educ. and H. S. Visitor, Univ. of Ill., 1899-1902; Supervisor Pub. Schs., Boston, Mass., 1902-6; Supt. Schs., Cleveland, O., Jan. 1— Mar. 1, 1906; Supt. of Schs., Boston, Mass., 1906-12; Pres., Univ. of Oklahoma, 1912— Author: *Composition Rhetoric* (with Marietta Hubbard), Amer. Book Co., New York, 12mo, 442; *Engl. Comp. Book I*, 12mo, pp. 294, 1911, and *Book II*, 12mo, pp. 400, 1912, Amer. Book Co., New York; also many magazine articles on current educational topics. Member Natl. Educ. Assn.; Nat. Soc. for Sci. Study of Educ.; Schoolmasters' Clubs of Mass., Ohio, Ill., and Mich.; State Teachers' Assn. of Mich., Ill., and Mass.; New Eng. Supts. Assn.; Mass. Supts. Assn.; Whittemore Club; Friday Evening Club; Puddingstone Club; Twentieth Century Club; Board of Trustees, Mass. Coll.; Bd. of Trustees, Boston Arts Museum; Bd. of Visitors, Boston Univ.; Visitors Com. on Grad. Sch., Harvard Univ., etc. Married Marcia A. Stuart, Sept. 3, 1890, Port Hope, Mich. Children, Helen b. May 31, 1891; Marian, b. July 23, 1893; Dorothy, b. Mar. 23, 1900; Elizabeth, b. Sept. 29, 1910. *Address*, Norman, Okla.

## VERNA BROOKS

(See No. 3661.)

## FAY CLUFF BROWN

(See No. G29.)

## INA MAY BROWN

Loan Desk Asst.; b. Oct. 10, 1890, Indianapolis, Ind.; d. Leonard Henry (b. Feb. 19, 1856, Indianapolis, Ind.) & Lydia Marie (Rettig) Brown (b. Apr. 25, 1862, Auburn, O.) Prepared in Shortridge H. S., Indianapolis, Ind.; Lib. Sch., *ibid.* Catalog Asst., Univ. of Ill., 1910-11; Loan Desk Asst., *ibid.*, 1911— *Address*, 1010½ W. Calif. Ave., Urbana, Ill.

## WILLIAM HAND BROWNE, JR.

A. B., in Phys. and Chem., 1890, Johns Hopkins; Professor; b. July 21, 1868, Baltimore, Md.; s. William Hand (b. 1828, *ibid.*) & Mary Catherine (Owings) Browne (b. 1833, *ibid.*) Prepared Univ. Sch. for Boys, Baltimore, Md. Delta Phi; Sigma Xi; Tau Beta Pi. Attended Johns Hopkins Univ., 1892-3. Certificate of Proficiency (no degree was

given). Electrician, Baltimore Traction Co., 1890-1; Elec. Engr., with W. A. Heywood, Consulting Engr., 1893-6; Instr. in Elec. Engr., Univ. of Nebr., 1896-8; Asst. Prof. of Elec. Eng., Univ. of Ill., 1898-02; Prof. of Physics and Elec. Eng.; N. Caro. Coll. of Agr. and Mech. Arts, 1908—. Invented mechanical model for illustrating the drop of potential along an electrical conductor, 1897. Editor: *Elect. Review*, weekly, 1902-8; *Transactions Illuminating Eng. Soc.*, 1907-8, monthly. Author: Power Factor Indicators, *Trans. Amer. Inst. of Engrs.*, 1901; Yearly Reviews of Elect. Progress, *N. Y. Times*, 1902-7; Telharmonium, *Harper Weekly*, 1907; Drop of Potential Model for Alternating Current Circuits (Publication of Eng. Soc., Univ. of Ill., about 1900). Member Epis. Church; Amer. Inst. E. E.; Amer. Electrochem. Soc.; Prom. Eng. Educ.; Illuminating Eng. Soc.; J. H. U. Alumni, Assn. Married Linda M. Whitaker, 1898, Chicago, Ill. Children, Owens Hand, b. 1899; William Hand, b. 1901; Godfrey Hand, b. 1903; Cicely Cushman, b. 1906. Address, 1413 Hillsboro St., Raleigh, N. Car.

#### JAMES HENRY BROWNLEE

A. M., 1870, McKendree Coll.; b. Dec. 29, 1846, Livonia, Ind.; s. James (b. 1812, County Down, Ire.) & Lavina (McClung) Brownlee (b. 1817, Cynthia, Ky.) Prepared by private tutor, Auburn, Kan. Supt. Shiloh City Sch., Ill., 1870-2; Supt. Grayville Schs., Ill., 1872-4; teacher of Engl. Lit. and Elocu., Southern Ill. State Nor., 1874-85; Prof. of Rhet. and Ora., Univ. of Ill., 1885-93; teacher of Elocu. and Ora., Southern Ill. Nor., Carbondale, 1897-9; teacher of Reading and Elocu., Eastern Ill. Nor., Charleston, 1899-1901; Prof. of Orat. and Lit., Epworth Univ., Oklahoma City, Okla., 1904—. Private in Co. D, 17th Kan. Vol. Inf., five months, 1864; Drill sergeant, 10th Kan. Inf., 1865, when discharged. Author: Martial Recitations for the Camp Fire, 1894, Saalfeld Co., Akron, O.; War Time Echoes (companion compilation), 1898, *do.*; series of articles on Elocution in *Ill. Sch. Jour.*, V. II, 1883; The Relation of Educ. and Agr., *Farmers' Mag.*, Oklahoma City, 1905. Mayor of Urbana, Ill., 1891-3. Member Ill. State Teachers' Assn. (Pres. 1885); Ill. Assn. of Elocutionists (Pres. 1893—); Presbyterian Church. Married Sarah Carey, Dec. 25, 1873, Grayville, Ill. Children, Elizabeth Emma, b. May 31, 1875; Mary Lavina, b. Jan. 6, 1878. Address, 510 West 12th St., Oklahoma City, Okla. (4)

#### FLORENCE S. BRUNDAGE

(See No. 3662.)

#### JAMES DOWDEN BRUNER

A. B., 1888, Franklin Coll., Ind.; Ph. D., 1904, Johns Hopkins Univ.; Pres. of Chowan Coll.; b. May 19, 1864, Leitchfield, Ky.; s. Isaac Willis (b. Mar. 31, 1836, *ibid.*) & Maggie Ellen (Rogers) Bruner (b. Feb., 1848, *ibid.*) Prepared in Hodgenville, Ky. Attended Georgetown Coll., Ky., 1883-6. Phi Delta Theta; Ciceronian Lit. Soc. Asst. in Latin, Georgetown Coll., 1884-5; Instr. in Mod. Langs., Franklin Coll., 1887-9; Instr. in Mod. Langs., Carey's Boys Sch., Baltimore, Md., 1890-01; Asst. Prof. of Romance Langs., Univ. of Ill., 1893-4; Prof. *ibid.*, 1894-5; Asst. Prof. of Romance Langs., Univ. of Chicago, 1895-9; Assoc. Prof. and Head of Romance Langs., Univ. of N. Car., 1901-6; Prof. *ibid.*, June, 1906-9; Pres. of Chowan Coll., N. C., 1909—. Author: The Phonology of the Pistoiese Dialect, Baltimore, 1904, 8 vo., pp. 88; Chateaubriand's *Le Dernier Abencerage*, Amer. Book Co., 1903, 8 vo., pp. 96; Feuillet's *Le Jeune Homme Pauvre*, D. C. Heath & Co., 1904, 8 vo., pp. 238; The Characters in Victor Hugo's *Hernani*, Sewanee Univ. Press, 8 vo., pp. 17, 1905; Victor Hugo's *Hernani*, Amer. Book Co., 1906, 8 vo., pp. 264; Edition of Corneille's "*Le Cid*," 1908, Amer. Book Co.; also many magazine articles. Member Mod. Lang. Assn. of Amer.; Vice-Pres. of N. Car. Baptist State Convention. Married Elizabeth Cutting Cooley, Dec., 1894, Blue Lick Springs, Ky. Children, James Willis, b. Oct. 1, 1895; Arthur Cutting, b. Mar. 24, 1897; Lee Moulton, b. May 23, 1901. Address, Murfreesboro, N. Car.

#### DANIEL HARMON BRUSH

M. A., 1871, West Point; b. May 9, 1849, Carbondale, Ill. Prepared at Carbondale, Ill. Private, Co. F., 145th Ill. Inf., May 22—Sept. 23, 1861; Second Lieut., 17th Inf., June 12, 1871; First Lieut., Aug. 4, 1876; Regimental Quartermaster, 1879-87; Capt., May 2, 1892; Commandant, Mil. Dept., Univ. of Ill., 1894-8, in campaign before Santiago de Cuba, 1898; Maj. 25th Inf., Jan. 17, 1901; served in Philippines, 1899-1902 and 1903; Inspr. Gen., 1903; Col. 24th Inf., May 4, 1907; Brig. Gen., Feb. 17, 1908. Member of Loyal Legion; Army of the Tenn.; Soc. of Santiago de Cuba; Soc. of the Philippines. Married Harriet Rapp, 1873, Carbondale, Ill. Children, Harriet Roberts, b. Sept. 11, 1879; Daniel Harmon, Jr., b. June 24, 1884; Rapp, b. Nov. 7, 1889. Address, Ft. Milcy, Calif.

#### ELIZABETH PARNHAM BRUSH

A. B., 1909, Smith Coll.; A. M., 1912, Univ. of Ill.; Assistant. Prepared in Southern Ill. State Nor. Phi Beta Kappa; Delta Gamma; Asst. in Hist., half time, Univ. of Ill., 1910—. Member Presb. Church. Address, 807 S. Lincoln Ave., Urbana, Ill.

(See No. 3291.)

#### SARAH ELIZABETH BRYAN

#### THOMAS JOSEPH BRYAN

A. B., 1893, Colgate Univ.; A. M. and B. D., *ibid.*; Ph. D., 1901, Univ. of Freiburg, b. Sept. 26, 1869, Warwickshire, Eng.; s. Joseph (b. Aug. 28, 1839, *ibid.*) & Martha (Hatfield) Bryan (b. Nov. 1, 1837, *ibid.*) Prepared in Colgate Acad., Hamilton, N. Y., Kingsford Prize Declaration Speaker; First Lawrence chemical prize. Asst. in Chem., Colgate Univ., 1893-5 and 1897-9; *do.*, Wesleyan Univ., Conn., 1901-2; Instr. in Chem., Williams Coll., 1902-3; Instr. in Chem., Univ. of Ill., 1903-6; with Pure Food Comm., 1906— In-

vented delivery funnel for introducing liquids under diminished or increased pressure. Ueber die Einwirkung von-O-und P-Tolylsenföhl auf Phenole bei Gegen wart von Aluminiumchlorid, Speyer und Kaerner, Freiburg, in Baden, 1901, 23 pp. Article on above invention, *Jour Amer. Chem. Soc.*, V. 28, No. 1, pp. 80-4; Apparatus for introducing Liquids under Pressure, *do.*, 1906. Member Phi Beta Kappa; Phi A Y; Amer. Chem. Soc. Married Wissie Etha Myers, Jan. 31, 1906, Champaign, Ill. Address, 1623 Manhattan Bldg., Chicago, Ill.

## JENNIE C. BRYANT

Instr. in Elocution, 1874-6. (†)

## JOHN MYRON BRYAN

(See No. G31.)

## JAMES WILLIAM BUCHANAN

Instructor; b. Feb. 19, 1863, Charleston, Ind. Teacher in grade schls. of Ind.; in Gram. and H. Schs., O. and Wash; Teacher of Geom. and Phys., Prep. Sch., Univ. of Ill. Member Christian Church.(†)

## WALTER ALBERT BUCHEN

A. B., 1911, Univ. of Wis., Asst.; b. Dec. 22, 1886, Theresa, Wis. Editor in Chief of the *Badger*, *Wisconsin Magazine*, and *Sphinx*, Wis.; Pres. Wis. Union; Pres. Wis. Dramatic Soc. Four years as railroad telegraph operator; reporter for daily papers; Asst. in Engl., Univ. of Wis.; Asst. in Engl., Univ. of Ill., 1911—. Address, 401 John St., Champaign, Ill.

## ALONZO MORRIS BUCK

M. E., 1904, Cornell Univ.; Asst. Prof.; b. Jan. 17, 1881, Washington, D. C., s. of Alonzo Morris (b. Jan. 24, 1826, Glens Falls, N. Y.) & Marion Pollard (Douglas) Buck (b. Nov. 1, 1837, Bethesda, Md.) Prepared in Eastern H. S., Washington, D. C. Senators (Cornell); Sigma Delta (Clarkson Tech.) Engr., Westinghouse Elec. & Mfg. Co., 1904-5 and 1906-7; Instr. in Elec. Eng., Cornell Univ., 1905-6; Asst. Prof. of Elec. Eng., N. H. Coll., 1908-10; Prof. of Elec. Eng. Clarkson Sch. of Tech., 1910-11; Asst. Prof. of Ry. Elec. Eng., Univ. of Ill., 1911—. Designer of several larger electric motors and generators. Author: The Young Technical Graduate, *Sibley Jour.* Nov., 1905; History of the Conduit System in Washington, *Street Railway Jour.*, Feb. 3, 1906; Opportunities in Elec. Eng. and Training therefor, *Clarkson Bull.*, Oct., 1910. Member Soc. for Promotion of Eng. Educ.; Amer. Assn. for Adv. of Sci., Amer. Inst. of Elec. Engrs.; Chairman N. H. Coll. Branch A. I. E. E., 1909-10; Secy. Cornell Univ. Branch, *ibid.*, 1905-6; Treas. Univ. of Ill. Urbana Section, *ibid.*, 1911—. Married Ada Grace Adkins, Aug. 3, 1910, Lockport, N. Y. Child, Frederic Morris, b. May 6, 1912. Address, 607 W. High St., Urbana, Ill.

## SOLON JUSTUS BUCK

A. B., 1904, Univ. of Wis.; A. M., 1905, *ibid.*; Ph. D., 1911, Harvard Univ.; Research Assoc. in Hist.; b. Aug. 16, 1884, Berlin, Wis.; s. Charles Alvin (b. Feb. 6, 1851, Stow, Mass.) & Clara Justina (Luther) Buck (b. Sept. 7, 1857, Harrisville, Wis.) Prepared in Berlin H. S., Wis. Phi Beta Kappa. Special honors for thesis "The Settlement of Oklahoma," 1904, Wis.; Scholarship and Fellowship in Amer. Hist., 1904-5, *ibid.*; Honorary Fellowship in Amer. Hist., 1905-6, *ibid.*; Thayer Scholarship, 1906-7, Harvard; Francis Parkman Fellowship, 1907-8, *ibid.*; Toppan prize in Pol. Sci. for thesis "The Granger Movement," 1911, *ibid.* Asst. in Amer. Hist., Univ. of Wis., 1905-6; Instr. in Hist., Ind. Univ., 1908-9; Research Asst. in Hist., Univ. of Ill., 1910-11; Research Assoc. in Hist. *ibid.*, 1911—. Author: The Settlement of Oklahoma in Wis. Acad. of Sciences, Arts and Letters, *Trans.* xv, part ii, pp. 325-380, Madison, Wis., 1907; Independent Parties in the Western States, 1873-6, in *Turner Essays in Amer. Hist.*, pp. 137-164, Holt, 1910; The Pioneer Letters of Gershom Flagg (edited), in Ill. State Hist. Soc., *Trans.*, 1910, pp. 139-183; Some Materials for the Soc. Hist. of the Mississippi Valley in the Nineteenth Century, in Miss. Valley Hist. Assn., *Proceedings*, 1910-11, pp. 139-151; also several magazine articles. Member Amer. Hist. Assn.; Miss. Valley Hist. Assn.; Wis. Hist. Soc.; Ill. State Hist. Soc. Address, 1111 Arbor St. Champaign, Ill.

## THOMAS BUCK

B. S., 1901, Univ. of Maine; Ph. D., 1909, Univ. of Chicago; Instructor; b. Dec. 25, 1881, Orland, Me. Phi Kappa Sigma; Gamma Alpha; Sigma Xi. Instr. in Math., Univ. Me., 1902-6; Instr. in Math., Univ. of Ill., 1909-11; Instr. in Math., Univ. of Calif., 1911—. Address, 2131 Haste St., Berkeley, Calif.

## COATES PRESTON BULL

A. B., in Agr., Univ. of Minn; Assoc. Prof. of Agr.; b. Oct. 11, 1872, Edina Mills, Minn.; s. James Alvah (b. Feb. 26, 1834, Rural Hill, N. Y.) & Amie Lea (Cooper) Bull (b. Oct. 6, 1840, Lancaster Co., Pa.) Prepared in Sch. of Agr., Univ. of Minn. Alpha Zeta; Sigma Xi. Student Asst. in Agr., Univ. of Minn., 1897-1901; Asst. in Agron., Univ. of Ill., 1901-2; Asst. Prof. of Agr., Univ. of Minn., 1902-6; Assoc. Prof. *ibid.*, and State Exp. Sta., 1906—. Author: Rural Sch. Bull., No. 2; Press Bulls., Nos. 15, 21, 34 (et al); Flaxfor Amer. Cyclopaedia Agr.; Editor *Farm Students Review*, St. Anthony Park; Collaborator, B. P. I., U. S. Dept. of Agr. Invented plant breeding devices and record forms, see Bull. No. 107, Minn. Exp. Sta. Member Minn. Field Crop Breeders' Assn. (Secy.) Amer. Breeders' Assn.; Minn. State Hort. Soc.; Minn. State Educ. Assn.; A. A. A. Soc.; Grange State Farmers' Club; Amer. Soc. of Agron.; Univ. Club; Univ. Farm. Sci. Club. Married Lotta Mae Tryon, Oct. 12, 1904, Minneapolis, Minn. Children,

Coates Preston, b. Mar. 15, 1907; Henry Enoch, b. Nov. 3, 1908. *Address*, 2137 Commonwealth Ave., St. Paul, Minn.

## SLEETER BULL

B. S., 1909, Buchtel Coll.; B. S. in Agr., 1910, O. State Univ.; M. S., 1911, Pa. State Coll.; Assistant; b. Dec. 23, 1887, Sidney, O.; s. B. T. (b. 1862, Sidney, O.) & Lottie (Sleeter) Bull (b. 1863, Sidney, O.) Prepared in Sidney, O., H. S. Zeta Alpha Epsilon, Alpha Gamma Rho; Sigma Xi Teaching Fellowship, Pa., State Coll.; Teaching Fellow and Asst., in Agr'l. Chem., *do.*, 1910-11; Asst. in An. Hus., Univ. of Ill., 1911-12; Author: A Comparison Between the Refraction and the Specific Gravity of Milk Serum for the Detection of Added Water, *Jour. of Indus. and Eng. Chem.*, v. 3, No. 1, pp. 44-46; A Study of the Methane Fermentation in the First Stomach of the Ruminants, *Abst. in Biochemical Bull.*, Columbia Univ., v. 1, No. 1, 108 pp. Member Chem. Soc.; Amer. Soc. for An. Nutr. Married Lucille Simmons, Nov. 25, 1911. *Address*, 902 W. Illinois St., Urbana, Ill.

## HELEN ELIZABETH BULLARD (BATES)

(See No. 2331.)

## ALBERT FRANKLIN BURGESS

B. S., 1895, Mass. Agrl. Coll.; M. S., 1897, *ibid.*; Expert Entomologist; b. Oct. 2, 1873; s. Emony & Mary A. (Lewis) Burgess. Prepared in Rockland H. S., Mass. Phi Sigma Kappa. Asst. Entomol., Mass. State Bd. of Agr., 1895-9; Asst. in Entomol., Univ. of Ill., 1899-1900; Asst. Insp. of Nurseries and Orchards of O., Ohio Agrl. Exp. Sta., 1900-2; Chief Insp., 1902-7; Agt., and Expert, U. S. Bur. of Entomol., 1907—, Author: Bulls. and Rpts. as Chief Insp. of Nurseries and Orchards in Ohio, 1902-7, Ohio State Bd. of Agr.; Bulls., Bur. of Entomol., U. S. Dept. of Agr., No. 101, and others; misc. papers and rpts. on Entomol. Bus. Mgr., *Jour. of Economic Entomol.* Member Amer. Assn. for Adv. of Sci.; Entomol. Soc. of Amer.; Amer. Assn. of Econ. Entomols. Married Mary E. Dwight, June 20, 1904, Castalia, O. Child, Emony D., b. June 26, 1907. *Address*, 1019 Main St., Melrose Highlands, Mass.

## LAURIE LORNE BURGESS

B. S., 1905, Dalhousie Univ.; A. M., 1906, Harvard Univ.; Ph. D., 1909, *ibid.*; Asst. Prof.; b. Oct. 21, 1882, Kinsmans Corners, Nova Scotia; s. William Jehiel (b. July 15, 1829, Woodville, Nova Scotia) & Mary Jane (Chute) Burgess (b. May 4, 1843, Somerset, *do.*) Prepared in Kings County Acad., Kentville, *do.* Alpha Chi Sigma; Phi Lambda Upsilon; Sigma Psi; Gamma Alpha; Alpha Sigma Phi. University and Thayer Scholarships (Harvard Univ.) Asst. in Chem., Harvard Univ., 1906-8; Instr. in Chem., Univ. of Maine (Summer Session), 1907-9; *do.* Univ. of Ill., 1909; Assoc. in Chem., *ibid.*, 1911-12; Asst. Prof., *do.*, Univ. of Saskatchewan, 1912— Author: The Heat of Solution of Metals in Acids (with T. W. Richards) I, *Jour. of Amer. Chem. Soc.* 32, pp. 431-460, 1910; II, *do.*, 32, pp. 1176-1186, 1910; The Refractive Index of Water (with G. P. Baxter & H. W. Dandl), *do.*, 33. Member Amer. Assn. for Adv. of Sci. (Fellow); Amer. Chem. Soc. *Address*, Saskatoon, Saskatchewan, Can.

## PAUL STEERE BURGESS

(See No. G33.)

## ALTON CYRIL BURNHAM

Asst. in Mech. Eng., 1894-6; Instr. in Math., 1897-8. (†)

## THOMAS JONATHAN BURRILL

(See No. H5.)

## PARKE TUNIS BURROWS

(See No. 679.)

## FRANK LYMAN BUSEY

(See No. 857.)

## LINCOLN BUSH

(See No. 528.)

## NATHANIEL BUTLER

Born May 22, 1853, Eastport, Me.; s. Nathaniel & Jennette (Loring) Butler. Prepared in Colby Univ., 1873. Prof. of Engl. Lit., Univ. of Chicago, till 1886; Prof. of Latin, Univ. of Ill., 1886-9; Prof. of Engl. Lit., 1889-92; Dir. of Univ. Exten., Univ. of Chicago, 1892-5; Pres. of Colby Coll., 1895-1901; Prof. and Dean, Univ. of Chicago, 1901—. Delegate, Univ. of Chicago to World's Congress on Univ. Exten., London, 1894. Author: *Bellum Helveticum* (Latin Textbook, 5th edit.), 1909; article on Univ. Exten., *Universal Ency.*, 1901; Former and Present Conditions in Educ., 1901; Syllabi of Lecture Studies on Amer. and Engl. Lit.; monograph on the Study of Latin, Ill. State Teachers' Assn., 1888; On the Psych. of Conversion, Baptist Congress, Chicago, 1897; philosophical and educational articles and reviews. Married Florence Reeves Sheppard, 1881, Chicago, Ill. (d. June 21, 1902); Lillian M. Googins, Dec. 12, 1903, Chicago, Ill. *Address*, 1217 E. 56th St., Chicago, Ill. (‡)

## HELEN ELIZA BUTTERFIELD (SCHOOOVEN)

(See No. 631.)

## ARCHIE STANTON BUYERS

(See No. 3304.)

## GILBERT HAVEN CADY

A. B., 1905, Northwestern Univ.; A. M., 1911, Yale Univ.; Assistant; b. Dec. 18, 1882, Chicago, Ill.; s. Martin Everts (b. May 12, 1849, Middlebury, Vt.) & Helen Louise

(Howard) Cady. Prepared in Lewis Inst., Chicago. Delta Upsilon; Phi Beta Kappa Sigma Xi. Fellow, Northwestern Univ., 1906-7. Attended Yale Univ., 1909-10. Teacher of Engl., Southwestern Coll., 1905-07; Teacher of Geol., *ibid.*, 1908-9; Asst. in Phys. Geog., Yale Univ., 1909-10; Instr. in Phys. Geog., Wesleyan Univ., 1909-10; Asst., Dept. of Geol., Univ. of Ill., 1911—. Asst. Geol., State Geol. Surv., 1910. Author: *Cement Making Materials in the Vicinity of LaSalle*, Bull. No. 8, *State Geol. Surv.*, pp. 128-133, 1907; *Geological Coal Resources of the West Frankfort Quadrangle*, Bull. No. 16, *State Geol. Surv.*, pp. 245-264. Married Marian Adelia Cady, July 26, 1906, Chicago, Ill. Children, Ruth Louise, b. July 13, 1907; Gilbert Haven, Jr., b. Dec. 14, 1911. *Address*, 7415 Parnell Ave., Chicago, Ill.

## HELEN VERA CALHOUN

(See No. 2333.)

## JOHN WILLARD CALVIN

B. S. in Chem., 1906, Kan. Agr. Coll.; Assistant; b. Mar. 24, 1887, Topeka, Kan. Teacher of Chem., Kan. State Agr. Coll.; Asst. in Chem. in Agr. Exp. Sta., Univ. of Ill., 1908-9. Author: *A Method of Determining Hydrogen Peroxide; Ferrous Salts and Other Reducing Agents* (with W. C. Mathewson), *Amer. Chem. Jour.*, 1906.(†)

## HOWARD VERNON CANTER

A. B., 1896, Washington and Lee Univ.; Ph. D., 1904, Johns Hopkins Univ.; Associate; b. Mar. 8, 1873, Winchester, Va.; s. James H. (b. Apr. 4, 1838, Frederick Co., Va.) & Sara Ann (Wise) Canter (b. Sept., 1837, Cumberland Co., Pa.) Prepared in Shen. Valley Acad., Winchester, Va. Phi Beta Kappa. Luther Siever-Birely Scholarship, Washington and Lee Univ.; Univ. Fellow in Latin, John Hopkins Univ. Prof. Latin & Greek, Notre Dame of Md., 1902-1905. Asst. Prof. of Latin, Univ. of Mo.; Assoc. in Classics, Univ. of Ill., 1909—. Author: *Sallust's Jugurthine War*, pp. xv-200, Oct., 1911, Atkinson, Mentzer and Grover, Chicago, Ill.; *The Infinitive Construction in Livy*, 97 pp., E. W. Stephens Pub. Co., Columbia, Mo., 1906; *Cicero's Political Sympathies*, *Class. Jour.*, vii, No. 4, 1911-12; also faculty publications 1910-11. Married Edna Hopkins Maloy, Sept. 2, 1905, Baltimore, Md. Child, H. V. Jr., b. July 2, 1906. *Address*, 101 Chambers St., Champaign, Ill.

## \*JOSEPH FLETCHER CAREY

A. M., 1846; b. Nov. 26, 1823, New York City; s. William (b. Reading, Eng.) & Hannah (Williams) Carey (b. Wiltshire, *do.*) Prepared in Dutchess Co., Acad., Poughkeepsie, N. Y. Phil. Teacher in Greenbush, N. Y., 1846-9; at West Bloomfield, N. J., 1849-50; Prin. of Stillwater and Auburn Acads., N. Y., 1850-3, and at Stillwater, N. Y., until 1855; Prof. of Latin and Greek, Mich. State Nor. Ypsilanti, 1855-67; *do.* Pittsburg, Pa., 1867-71; Prof. of Latin and Greek, Univ. of Ill., 1871-74; Agent Mutual Life Insur. Co., Pittsburg, Pa., 1874-94; resided at San Diego, Calif., 1894—. Member Baptist Church; Pres. Pittsburg Assn. of Ministers; Trustee Lewisburg (Bucknell) Univ., Pa., and of Mt. Pleasant Inst., Pa.; Amer. Civic Assn. Married Augusta Gregory, 1849, Sand Lake, N. Y.; Sarah Markle, 1870, W. Newton, Pa.; Hetty Forward, 1882, Pittsburg, Pa. Children, Charles Henry; Elizabeth Barbour (d. 1888); William Downing (d. Feb., 1911); Joseph F., Jr.; Edward Gregory (d. 1873); Augustus Walter; Katharine Markle; Alice Hannah. \*Died Dec. 28, 1905, San Diego, Calif.

## ALBERT PRUDEN CARMAN

A. B., 1883; Princeton; A. M., 1884, *ibid.*; D. Sci., 1886, *ibid.*; Professor; s. Rev Thomas C. (b. 1829, Bordentown, N. J.) & Phoebe C. (Pruden) Carman (b. 1838, Rock away, N. J.) Prepared in State Model Sch., Trenton, N. J. Cliosophic Soc. of Princeton. Dickenson prizeman; Fellow of Exper. Sci. Attended Berlin Univ., Ger., 1887-9, and Univ. of Vienna, 1895-6. Instr. in Phys., Princeton, 1883-4; Tutor of Math., *ibid.*, 1885-7; Prof. of Phy. and Elec. Eng., Purdue Univ., 1889-92; Prof. of Theo. Phys., Stanford Univ., 1892-6; Prof. of Phy., Univ. of Ill., 1896—. Author: *Wave Motion*, *Physical Review*, 1904; *Resistance of Tubes to Collapse*, *ibid.*, 1905; *Theories of Elec.*, *School Sci.*, 1904; *Collapse of Small Tubes*, *Physical Review*, 1905; *Effect of Pressure on the Aluminum Rectifier* (with G. J. Balzer), *ibid.*, 1910; *Teaching of Phys. to Large Classes* (with F. R. Watson), *Science*, 1910; *Design of a Phys. lab.* *The Brickbuilder*, 1911. Member Amer. Phys. Soc.; Assn. for Adv. of Sci. (Fellow). Married Maude Wheeler Straight, June 21, 1900. *Address*, 908 W. Calif. Ave., Urbana, Ill.

## DAVID HOBART CARNAHAN

(See No. 933.)

## GUISEPPE NAPOLEONE CAROZZI

Instr. in Music, Univ. of Ill., 1892-3.(†)

## FREDERIC WALTON CARPENTER

B. S., 1899, New York Univ.; A. M., 1900, Harvard Univ.; Ph. D., 1904, *ibid.*; Asst. Prof.; b. May 12, 1876, Millbrook, N. Y.; s. Franklin Tompkins (b. Feb. 16, 1827, New York City) & Jane (Willets) Carpenter (b. July 25, 1830, Millbrook, N. Y.) Prepared in Sch. of Social Econ., N. Y. Zeta Psi; Phi Beta Kappa; Sigma Xi. Virginia Barrett Gibbs Scholar; Edward Austin Fellow, Harvard. Asst. in Biol., New York Univ., 1899-1900; Asst. in Zool., Harvard, 1901-3; Lecturer in Biol., New York Univ. Summer Sch., 1904-5; Instr. in Zool., Univ. of Ill., 1904-8; Assoc. in Zool., *ibid.*, 1908-10; Asst. Prof. of Zool., *ibid.*, 1911—. Dir. of Bermuda Biol. Sta. for Research, summer of 1909. Author: *The Development of the Oculomotor Nerve, the Ciliary Ganglion, and the Abducent Nerve in the Chick*, *Bull. Museum Comparative Zool.*, at Harvard Coll., v. 48, 1906, pp. 141-

220. The Reactions of the Pomace Fly (*Drosophila ampelophila*) to Light, Gravity, and Mechanical Stimulation, *Amer. Naturalist* v. 39, 1905, pp. 157-171; An Astronomical Determination of the Heights of Birds during Nocturnal Migration, *The Auk*, v. 23, 1906, pp. 210-217. Some Reactions of *Drosophila*, with Special Reference to Convulsive Reflexes, *Jour. of Comparative Neur. and Psych.*, v. 18, 1908, pp. 483-491. Feeding Reactions of the Rose Coral (*Isophyllia*), *Proc. Amer. Acad. of Arts and Sciences*, v. 46, 110, pp. 149-162; The Ciliary Ganglion of Birds, *Folia Neuro-Biologica*, v. 5, 1911, pp. 738-754; also other contributions to scientific journals. Member Editorial Bd. of "Folia Neuro-Biologica," Amsterdam, Holland; Amer. Assn. for Adv. of Sci. (Fellow); Assn. of Anatomists; Amer. Soc. of Zoologists. Married Dorothy Dresler, June 26, 1906, New York City. Address, 1008 W. Oregon St., Urbana, Ill.

HERBERT V. CARPENTER

(See No. 1015.)

MAURICE LE ROY CARR

(See No. 2337.)

GEORGE ERNEST CARSCALLEN

(See No. G40.)

HELEN D. CARSON

Grad. Wis. Lib. Sch., 1907; Order Asst.; b. Dec. 11, 1884. Prepared in St. Paul (Minn.) H. S.; attended Univ. of Minn. one year. Studied abroad, Art. Arch. and Hist. Order Asst. in Lib., Univ. of Ill., 1910-11, Lib. John Crerar Lib., Chicago. Member Epis. Church. Address, 482 Holly Ave., St. Paul, Minn. (†)

LUCY HAMILTON CARSON

(See No. G41.)

CHARLES WILLARD CARTER

(See No. 726.)

ROY RUDY CARTER

Assistant; b. Oct. 21, 1886, Olathe, Kan.; s. Walter L. (b. Mar. 31, 1861) & Clara Casandra (Rudy) Carter (b. Jan. 23, 1862, Mendota, Ill.). Prepared in Jacksonville H. S., Ill. Sigma Pi. Ill. Coll. Asst. in G. E. D., Univ. of Ill., 1910— Senior (1912) in Civil Eng. *ibid.* Address, 511 E. White St., Champaign, Ill.

JOHN WATROUS CASE

B. S., 1888, in Arch., Mass. Inst. Tech.; b. Mar. 13, 1865, Ashtabula Co., O.; s. George Fox (b. *ibid.*) & Ellen (Watrous) Case (b. *ibid.*) Prepared in Detroit (Mich.) H. S. Attended Univ. of Mich. (C. E.) two years. Delta Kappa Epsilon. Prize man in two year course in Arch., Boston Tech., 1888; first place in the class by Boston Soc. of Architects; Rotch Scholarship in Arch., 1892-4. Studied in Athens, Greece, winter of 1892; in Paris, France, winter of 1893. Arch. Draftsman, Baltimore, Md., 1894-5; in New York City, 1895-6; Practical Arch. in Detroit, Mich., 1897-1905; Head of Drawing Dept., Central H. S., Detroit, 1899-1905; Asst. Prof. in Arch. Design, Univ. of Ill., 1905-10; Arch., Detroit, Mich., 1910— Author: Hints to Art Students Abroad, *Amer. Arch.*, 1895; The Architect's Education, *The Brickbuilder*, 1901; The Curriculum of an Art University, *do.*, 1902; The Crematorium, *do.*, 1902. Member Epis. Church; Amer. Soc. of Archts.; Detroit Golf Club; Champaign Country Club. Married Elizabeth Wilhelmina Merrell, Nov. 28, 1900, Detroit, Mich. Address, Detroit, Mich.

SHIELDS QUITMAN CASPER

Real Estate; b. Jan. 3, 1862, Union Co., Ill.; s. George (b. Jan. 17, 1842, Union Co., Ill.) & Margaret (Culp) Casper (b. July 12, 1843, O.) Prepared by Common sch. education. Iron molder, 1892-1906; Instr. in Mech. Eng. Dept., Univ. of Ill., 1906-10; Real Est. business, 1910—. Married Ida Louise LeRoy, Feb. 18, 1885, Champaign, Ill. Children, Harry S. b. Jan. 24, 1886; Vivian, b. Jan. 25, 1888; Olive, b. Nov. 12, 1890; Marion, b. May 21, 1889 (d. Oct. 6, 1906); William, b. Jan. 7, 1893, (d. Oct. 14, 1893); Tempa, b. June 14, 1898 (d. Aug. 21, 1900); Georgia, b. Mar. 27, 1894; Eric, b. Aug. 26, 1896; Hugh, b. May 13, 1900; Lucile, b. Mar. 31, 1902. Address, 912 N. Walnut St., Champaign, Ill.

JOSEPHINE A. CASS

Instr. in Ancient Langs., Univ. of Ill., 1886-8. (†)

ORLO D. CENTER

(See No. 2341.)

CHARLES OSCAR CHAMBERS

A. B., 1891, Ind. Univ.; A. M., 1895, *ibid.*; Research Fellow; b. Sept. 7, 1866, Van Wert, O.; s. John Willis (b. 1824, Donegal, Ire.) & Elleen (Cooke) Chambers (b. 1827, Enniskillen, *do.*) Prepared in Acad., Cornell Coll., Ia. Independent Lit. Soc. Grad. Stu. in Univ. of Chicago, 1909-10. Teacher of Sci., H. S., New Castle, Ind., 1895-1905; Teacher of Biol., Georgetown Coll., Ky., 1905-7; same Pacific Univ., Oregon, 1907-9; Fellowship Univ. of Ill., 1909-10; Research Fellow in Bot., Shaw Sch. of Bot., St. Louis, Mo., 1910-12. Author: The Relation of Algae to the Dissolved Gases, Oxygen and Carbon Dioxide, *Ann. Rpt. Mo. Bot. Garden*, Vol. 24, 1913. Address, Mo. Bot. Garden, St. Louis, Mo.

\*FRED LEMAR CHARLES

B. S., 1894, Northwestern Univ.; M. S., 1895, *ibid.*; b. Nov. 15, 1872, Aurora, Ill. Prepared in Austin H. S., Chicago. Phi Beta Kappa. Scholarship at Woods Holl, Mass.;

Fellow in Zool., Northwestern Univ., 1894-5; Fellow in Zool., Univ. of Chicago, 1897-8. Teacher in Pub. High Schs., Chicago, 1891-3; Acad. Northwestern Univ., 1893-5; Lake View H. S., Chicago, 1895-7, and 1898-9; State Nor. Sch., DeKalb, Ill., 1899-1909; County Teachers' Institutes, 1909-1909; Asst. Prof. of Agr. Educ., Univ. of Ill., 1909—. Author: How to Read a Pebble, *Teachers' Guide in Nature Study and Home Geography*; Sunshine and Zephyrs (verse); editorial articles in the *School News*, Nature Study Dept., of the *School Century*; Nature Study Dept. of *School Sci. and Math.*; Ill. Arbor Day Bull., 1908-9; articles in *Nature Study Review*, etc. Married. Two children. \*Died May 6, 1911.

## JAMES ALBURN CHILES

(See No. G44.)

## PAUL CHIPMAN

(See No. 789.)

## HALBERT LILY CHIPPS

(See No. 1197.)

## CHARLES RICHARD CLARK

(See No. 1107.)

## DILLARD HAZELRIGG CLARK

Born, July 27, 1847. Ky. Private Co. D, 14th Ky. Cav., 1862-3; Stud., A. & M. Coll. of Ky., 1866-9; Cadet U. S. Mil. Acad., 1869-73; Grad. June 13, 1873 & promoted to 2d Lieut. 15th U. S. Inf.; promoted to 1st Lieut. 15th Inf., 1876; promoted Capt., 1891; Major on retired list under Act of Apr. 23, 1904; Prof. of Mil. Sci. & Tactics, Univ. of Ky., 1887-1890; Univ. of Ill., 1890-1900; Penn. State Coll., 1900-2; Univ. of Fla., 1902-3; Univ. Prep. School, Tonkawa, Okla., 1904-7. Married Ella DeLang, May 12, 1881. Children, Alice Hartzell, b. Mar. 9, 1882; Ella Hazel, b. Oct. 31, 1883; Dillard H., Jr., b. Feb. 14, 1886; Ethel Garst, b. Aug. 23, 1892 (d. Aug. 23, 1893); Edwin Howard, b. Jan. 11, 1896. *Address*, Des Moines, Ia.

## GEORGE LUTHER CLARK

A. B., 1896, Kenyon Coll.; LL. B., 1899, Univ. of Ind.; *ibid.*, Harvard, 1906; Professor, b. Feb. 19, 1877. Ferry, O.; s. Horace Mann (b. Sept. 13, 1854, Lytle, O.) & Mary Ellen (Coon) Clark (b. Oct. 18, 1858.). Prepared in Waynesville (O.) H. S. Phi Beta Kappa, 1895; Honorary member of Phi Delta Phi, 1903; Practice of Law, Frankfort, Ind., 1899-1900; Scholarship at Harvard Law Sch., 1901-2. Instr. in Law, Leland Stanford Jr. Univ., 1902-4; Prof. of Law, Univ. of Ill., 1904-9; Prof. of Law, Univ. of Mich., 1909-1912; Grad. Stud., in Harvard Law School, 1912— Married Mary Craig Mathers, June 25, 1902, Bloomington, Ind. Children, George Mathers, b. Apr. 29, 1903; Eleanor Louise Clark, b. July 29, 1908. *Address*, 36 Trowbridge N., Cambridge, Mass.

## MARY HELEN CLARK

A. B., 1899, Oberlin Coll.; Lecturer and Catalog Reviser; b. May 14, 1877, Peoria, Ill. Catalog Reviser in Lib. Sch., Univ. of Ill., 1908-11; Lecturer on Cataloging and Catalog Reviser in Lib., 1911— (†)

## SAMUEL C. CLARK

(See No. G46.)

## THOMAS ARKLE CLARK

(See No. 592.)

## WILLIAM ARTHUR CLARK

(See No. 2345.)

## JEAN PAUL CLAYTON

(See No. G47.)

## LILLIE ADELLE CLENDENIN (BLISS)

Prepared in Sparta H. S., Ill. Alethenal. Instr. in Engl., Acad., Univ. of Ill., 1894-1901; taught in the Philippines for seven years. Married Charles King Bliss, June 17, 1909, Urbana, Ill. *Address*, 10 West Blaine St., Seattle, Wash.

## GEORGE PERKINS CLINTON

(See No. 594.)

## HENRY LIVINGSTON COAR

(See No. G48.)

## HARRY CLAY COFFEEN

(See No. 1109.)

## WALTER CASTELLA COFFEY

(See No. 2610.)

## LOTUS DELTA COFFMAN

A. B., 1906, Ind. Univ.; A. M., 1910, *ibid.*; Ph. D., 1911, Columbia Univ.; Lecturer; b. Jan. 7, 1875; s. Mansfield (b. Feb. 11, 1848, Salem, Ind.) & Laura E. (Davis) Coffman (b. 1851, Salem, Ind.) Prepared in Salem H. S., and in State Nor. Sch., Terre Haute, Ind. Phi Gamma Delta, Ind.; Phi Delta Kappa, Columbia. Scholar, Columbia, 1909-10; Lecturer, *ibid.*, 1910-11. Prin. of High Sch., Saem, Ind., 1896-02; Supt. of Schs., *ibid.*, 1902-5; do. Connersville, Ind., 1905-07; Supervisor of Training Charleston, Ill., 1907— Lecturer in Educ., Univ. of Ill., 1911— Prof. of Educ., Univ. of Ill., 1912. Author: The Social Composition of the Teaching Population, 89 pp., Bur. of Publications, Teachers Coll., New York City; Reading in Pub. Schs., Briggs & Coffman, Collaborators, 240 pp., Row, Peterson & Co., Chicago, Ill. Married Mary E. Coffman, Dec. 28, 1899. *Address*, 913 W. Oregon, Urbana, Ill.

## AGNES MARY COLE

(See No. 1477.)

## CHARLES N. COLE

(See No. G49.)

## CLYDE BESTOR COLEMAN

(See No. 2932.)

## VIDA LUCILE COLLINS

(See No. G50.)

## STEPHEN SHELDON COLVIN

B. P., 1891, Brown Univ.; A. M., 1894, *ibid.*; Ph. D., 1897, Univ. of Strassburg; Professor; b. Mar. 29, 1869, Phenix, R. I.; s. Stephen (b. 1821, Pippin Orchard, R. I.) & Clara Ann (Turner) Colvin (b. 1847, Guernsey, Eng.) Prepared in Worcester Acad. Zeta Psi; Phi Beta Kappa; Sigma Xi. Third Carpenter Prize; Dunn Premium. Instr. in Rhet., Brown Univ., 1892-5; Instr. in Engl. Worcester H. S., 1897-1901; Asst. Prof. of Phil., Brown Univ., 1903-4; Asst. Prof. of Psych., Univ. of Ill., 1901-4; Assoc. Prof., *ibid.*, 1904-7; Prof., *ibid.*, 1907-12; Prof. of Educ. Psych., Brown Univ., 1912— Author: *The Thing-in-itself of Schopenhauer*, Providence, 1897; *The Learning Process*, New York, 1911; also articles in scientific and literary journals. Member A. A. A. S. (Fellow); Amer. Psych. Assn.; Western Phil. Assn. Married Edna Frances Boothman, Oct. 1891, Phenix R. I. (d. Jan. 1893); Eva Mable Collins, July, 1895, Buttonwoods, R. I. Child, Sheldon David, b. Sept. 21, 1896, at Strassburg, in Elsass. *Address*, Brown University, R. I.

## THEODORE B. COMSTOCK

A. B., in Agr., 1868, State Coll. Pa., B. S., 1870, Cornell Univ., D. S., 1886, *ibid.*; Consulting Mining & Metallurgical Engr; b. July 27, 1849, Cuyahoga Falls, O.; s. Calvin Josephus (b. Mar. 15, 1825, Utica, N. Y.) & Amelia Maria (Hanford) Comstock (b. Oct. 1, 1825, Middlebury, O.) Prepared in Central H. S., Cleveland, O., and private Schs. Founder Irving Lit. Soc., and Nat. Hist. Soc., Cornell Univ.; Delta Upsilon, *ibid.*; Sigma Chi (honorary), *ibid.*; Prizes in Geol. and Agrl. Chem., Cornell. Instr. in Bot., Cornell, 1868-70; First Asst. and Photog., Morgan Expedition to Brazil, 1870; Prof. of Nat. Sci., Pelham Priory, Westchester Co., N. Y., 1871-3; *do.* at Miss Nourse's Acad., Cincinnati, O., 1873; Geol., Capt. Jones' Expedition to Yellowstone Park, Wyo., 1873; Acting Prof. of Geol. and Paleontology, Cornell, 1875-9; founded Dept. of Econ. Geol.; Assoc. Prof. in Harvard Summer Sch. of Geol. with Geol. Sur. of Ky., 1876; led Expedition to N. W. Provinces, Canada, 1877; Gen. Mgr., Niagara Consolidated Mining Co., Eureka, Colo., 1879-84; Mgr., of Comstock & Co.'s Ore Sampling Works, Silverton, Colo., 1880-4; Partner in Morton Comstock Elec. Co., Cleveland, 1881-5; Prof. of Min. Engr. and Phys. Univ. of Ill. 1885-9; engaged in Geol. Sur. of Ark. and Texas in vacations, 1887-9; Asst. State Geol., Tex., 1889-91; Dir. Ariz. Sch. of Mines, Tucson, 1891-5; Chairman of Faculty, Univ. of Ariz., 1892-4; Pres. Univ. of Ariz., 1894-5; Pres. and Gen. Mgr. Security Mining and Development Co., 1895-1901; Con. Engr., Prescott Development Syndicate Ltd., Glasgow, Scotland; Con. Engr. for large Amer., Mex. and European mining companies, 1901-5; Pres. of Comstock Investment Co., Los Angeles, 1905 —; Secy., Chief Engr., Board of Pub. Utilities, Los Angeles, 1910— Author: *An Outline of General Geol.*, The University Press, Ithaca, N. Y., 1878, 8vo., 84 pp.; *Vein Structure of S. W. Colo.*, reprint *Trans. Amer. Inst. Min. Eng.*, 1886; *Report on Geol. of N. W. Wyo.*, 1874; special ed. from office Chief Engrs., U. S. A., 1875; *Report, Geol. Surv. of Ark.*, 1887; first and second reports *Geol. Surv. of Tex.*, 1890-1; *Geol. and Vein Phenomena of Ariz.*, reprint *Trans. Amer. Inst. Min. Engrs.*, 1900; Articles in *Engineering and Mining Jour.* and other scientific periodicals, numerous articles on geology, mineralogy, metallurgy. Member Washington Soc. at State Coll.; Archæol. Inst. Amer.; Amer. Assn. Adv. of Sci. (life fellow); Geol. Soc. of Amer. (fellow & founder); Hellenic Travelers Club; Councillor Amer. Inst. Civics; Natl. Geog. Soc.; New York Acad. of Sci.; Pres. S. Calif. Acad. Sci., 1901-3; Chairman Exec. Com. Southwest Soc., 1903-6; Dir. Auditorium Co., 1905-11; Vice Pres. Cornell Club of Los Angeles, 1905-6; Pres., 1906-7; Secy. and Chief Engr. Board of Public Institutes, Los Angeles. Married Blanche Huggins, Dec. 9, 1880, Cleveland, O. *Address*, 827 Beacon St., Los Angeles, Calif.

## HIRAM BOARDMAN CONIBEAR

Coach of Athletics; b. Sept. 5, 1871, Mineral, Ill.; s. Edward H. (b. Devonshire Co., Eng.) & Amelia (Boardman) Conibear (b. Yorkshire Co., *do.*) Prepared in Mendota and Dixon, Ill. Attended Chautauqua Sch. of Phys. Tr. for four years in New York. Asst. to A. A. Stagg in Ath. Dept., Univ. of Chicago, four years; Asst. Dir. of Ath., two years at Univ. of Ill.; Dir. of Ath. and Phys. Cult., Univ. of Montana, two years; Instr., Univ. of Chicago; Trained World's Championship Baseball Team, White Sox, 1906; Coached six Pacific Coast Championship Crews for the last six years; Dir. Aquatic Dept. Seattle Playground System. Member Soc. for the Betterment of Coll. Spirit; Baptist Church, Trustee and Treas.; Master Mason. Married Grace Emmeritt Miller, Nov. 8, 1898, Dixon, Ill. Child, Catherine Amelia, b. Dec. 12, 1909, Seattle, Wash. *Address*, 4129 Brooklyn Ave., Seattle, Wash.

## EDWARD CHAPMAN CONVERSE

(See No. 2051.)

## AGNES SPOFFORD COOK (GALE)

A. B., 1896, Univ. of Chicago; b. Aug., 1873, Normal, Ill.; d. John Williston (b. Apr. 20, 1844, Oneida Crossing, N. Y.) & Lydia Farnham (Spofford) Cook (b. Jan. 22, 1846,



Andover, Mass.). Prepared in H. S., Dept. of Ill. State Nor. Univ.; Zeta Alpha, Wellesley Coll.; The Mortar Board and Nu Pi Sigma, Chicago Univ. Grad. Scholarship (resigned). Instr. in Rhet. and Comp., Univ. of Ill., 1897-9; Acting Head of the Rhet. Dept. 1898-9. Author: *The Story of Ulysses*, Pub. Sch. Pub. Co., Bloomington, Ill., 1897, 150 pp.; *Songs of the Tree-top and Meadow*, edited with Lida B. McMurry, *do.*; *Ruskin's Sesame and Illies*, and *Cooper's Last of the Mohicans*, edited with notes, Silver, Burdett & Co., New York, 1899, 137 and 454 pp.; *Achilles and Hector*, Rand, McNally & Co., Chicago, 1904, 200 pp.; *Songs of Mother and Child*, in collaboration with Lida B. McMurry, Silver, Burdett & Co., 1905, 250 pp. Married Henry Gordon Gale, Jan 5, 1901. Children, Helen, b. and d. Oct. 20, 1901; Beatrice, b. May 20, 1904. *Address*, 5646 Kimbark Ave., Chicago, Ill.

## AMASA DAY COOK

Grad., Univ. of Mich., 1892; A. B., 1902, Cornell Univ.; Instructor; b. Nov. 16, 1870, Orwell, O. Asst. Chem. for eight years, N. Y. State Exp. Sta., Geneva, N. Y.; Instr. in Chem., Univ. of Ill., 1902-3. Author of articles in *Amer. Chem. Jour.* Member Presb. Church. *Address*, 21 Washington Ave., Warren, O. (†)

## FRANK LOUIS COOK

(See No. 3320.)

## JOHN BARBER COOK

Assistant; b. June 8, 1851, New Trenton, Ind. Asst. in Forge Shop, Univ. of Ill., 1907-10. Married. Member M. E. Church (†)

## ALLEN BURTON COOKE

(See No. 2935.)

## ELIZABETH CUTTING COOLEY (BRUNER)

Prin. and Teach; Asst. Prof. of Ger., Univ. of Ill., 1893-5; Prin. and Teacher of Engl. and Ger. in Chowan Coll. Married James D. Bruner, Dec., 1804, Blue Lick Springs, Ky. Children, James Willis, b. Oct. 1, 1895; Arthur Cutting, b. Nov. 24, 1897; Lee Moulton, b. May 23, 1901. *Address*, Murfreesboro, N. Car.

## ANGELO BENEDETTO MARINO CORRUBIA

B. S., Washington Univ.; Instructor; b. Sept. 5, 1883, Barile, Italy. Hon. Mention for excellence in modeling, St. Louis Sch. of Fine Arts, 1911. Studied in Melfi, Caserta and Naples for five years. Arch. Draftsman; Asst. in Arch., part time, Univ. of Ill., Sept.-Dec., 1911; Instr. in Arch., full time, Dec., 1911— *Address*, 23 St. Batolph St., Boston, Mass.

## ROBERT WILSON CORNELISON

(See No. 596.)

## HARRY J. CORPER

S. B., 1906, Univ. of Chicago; b. 1884, Chicago, Ill. Phi Beta Kappa; Sigma Psi. Rockefeller Inst., Fellow, Dept. of Pathology. Lecture Asst. and Lab. Asst., Dept. of Chem., Univ. of Chicago, 1904-7; Asst. Physiol. Chem., 1907; Lab. Asst., Dept. of Pathology, 1908-9; Lab. Asst., in Physiol., Univ. of Ill., 1909-11; Dept. of Pathology, Univ. of Chicago, 1911—. Author: *Role of Duodenum in Glycogen Formation* (with A. C. Croftan), *Pfluegers Arch.*; *Uric Acid Infarcts in Kidney of New Born* (with H. G. Wells), Rockefeller Inst. (to be pub.); *Fruite Enzymes in Foetus, do.*; *Myasis Intestinalis* (with C. F. Campbell), Ohio State Univ. (to be pub.) *Address*, Dept. of Pathology, Univ. of Chicago, Chicago, Ill. (‡)

## HARRY PEACH CORSON

B. S., 1910, N. H. Coll.; Chemist & Bacteriologist; b. Sept. 30, 1887, Concord, N. H.; s. Frank Herbert (b. Jan. 31, 1862) & Belle (Peach) Corson. Prepared in Bulkeley Sch., New London, Conn., and Laconia H. S., Laconia, N. H. Gamma Theta, Senior Skulls; Sigma Xi; Alpha Chi Sigma, Phi Lambda Upsilon. Grad. Stu. Univ. of Ill., M. S., 1912. Asst. to City Engr., Laconia, N. H., 1910; Asst. in Chem., Univ. of Ill., 1910-11; Chem., Ill. State Water Sur. and Asst. in Sanitary Chem., 1911—. Author: *The Solubility of Barium Nitrate and Barium Hydroxide in the Presence of Each Other* (with C. L. Parsons), *Jour. Amer. Chem. Soc.*, v. xxxii, 1910, pp. 1383-1387; *The Analysis of Chemicals used in Water Purification* (with E. Barton), *Proc. Ill. Water Supply Assn.*, 1911, pp. 114-129. Member Amer. Chem. Soc.; Ill. Water Supply Assn.; Professional Chem. Frat. *Address*, 905 W. Illinois St., Urbana, Ill.

## WILLIAM WALTER CORT

(See No. G51.)

## TERENCE BYRNE COSGROVE

A. B., 1904, St. Viateur's; A. M., 1906, *ibid.*; Attorney; b. Aug. 5, 1881, Marseilles, Ill.; s. Terence Andrew (b. 1841, Harrisburg, Pa.) & Elizabeth (Byrne) Cosgrove (b. 1851, Lowell, Mass.) Prepared in St. Viateur's Coll., Bourbonnais, Ill. Instr. in Law, Univ. Ill., 1908-10; Attorney at Law, Danville, Ill., 1910-11; *do.*, San Diego, Calif., 1911—. *Address*, Hotel Grant, San Diego, Calif.

## JAMES AUSTIN COSS

(See No. G52.)

## JENNIE ADAH CRAIG

(See No. 2618.)

## CHARLES SPENCER CRANDALL

B. S., 1873, Mich. Agr. Coll.; M. S., 1880, *ibid.*; Professor; b. Oct. 12, 1852, Waverly, N. Y. Prepared in LaPorte H. S., Ind.; Asst. in Hort., Mich. Agr. Coll., 1885-9; Prof.

of Bot. and Hort., Colo. Agr. Coll., 1890-00; Instr. in Hort. Univ. of Ill., 1902-3; Asst. Prof. of Pomology, 1903-7; Assoc. Prof., 1907-11; Prof., 1911— Author: Fruit Interests of the State, Colo. Exp. Sta. Bull., No. 17, 42 pp., Oct., 1891; Colo. Weeds, No. 23, 12 pp., 1893; The Russian Thistle, No. 28, 12 pp., Sept., 1904; Blight and Other Plant Diseases, No. 41, 21 pp., Feb., 1898; Notes on Plum Culture, No. 56, 48 pp., Dec., 1898; The Curculio and the Apple, Ill. Agr. Exp. Sta. Bull., No. 98, pp. 465-560, Feb., 1905; Spraying Apples, No. 106, pp. 207-242, Feb., 1906; Bordeaux Mixture, No. 135, pp. 199-296, May, 1909; also a number of magazine articles. Member Amer. Assn. for the Adv. of Sci. (Fellow 1884); Amer. Pomol. Soc.; Ill. State Hort. Soc.; Soc. of Hort. Sci. Address, 1106 W. Oregon St., Urbana, Ill.

WILLIAM TRUMAN CRANDALL

B. S., 1906, Milton Coll.; B. S. A., 1909, Univ. of Wis.; A. M., 1900, Milton Coll.; Instructor; b. May 11, 1886, Lexington, Ky.; s. A. R. (b. Little Genesee, N. Y.) & Ellen Augustus (Saunders) Crandall (b. Berlin, N. Y.) Prepared in Alfred Acad., Alfred, N. Y. Head of Dairy Dept., N. Y. State Sch. of Agr., Alfred Univ., Alfred, N. Y., 1909-11; Instr. in Milk Production, Univ. of Ill., and Asst. *do.*, in Ill. Agr. Exp. Sta., 1911— Member Assn. of Official Dairy Insts. Married Emma Anderson, May 6, 1908, Shawano, Wis. Child, Mary Ellen, b. May 21, 1911. Address, 1107 W. Oregon St., Urbana, Ill.

FRED RANDALL CRANE

(See No. G53.)

ARTHUR ROBERT CRATHORNE

(See No. 1112.)

JAMES D. CRAWFORD

A. M.; Intr. in Ancient Langs., Univ. of Ill., 1873-4; Asst. Prof. of Ancient Langs., and Lib., 1875-81; Prof. of Hist. and Ancient Langs., 1881-91; Prof. of Hist., and Libr., 1891-3. Address, Idylwild via San Jacinta, Calif.(?)

FRED DUANE CRAWSHAW

B. S., in Elec. Eng., 1896, Worcester Polytechnic Inst.; M. E., in Mech. Eng., *ibid.*, 1908; Professor; b. Mar. 19, 1874, St. Paul, Minn.; s. Frank (b. Aug. 29, 1841, Copenhagen, N. Y.) & Mary (Dunnaway) Crawshaw (b. Mar. 30, 1843, Copenhagen, N. Y.) Prepared in St. Paul Mech. Arts H. S., St. Paul, Minn.; Phi Gamma Delta. Attended Univ. of Chicago, Summer, 1900. Teacher Man. Arts, Cent. H. S., Minneapolis, Minn., 1896-7; *do.* Bradley Pol. Inst., Peoria, Ill., 1897-1902; Prin. Franklin Sch., Peoria, Ill., 1902-8; Asst. Dean, Coll. of Eng., Univ. of Ill., 1908-10; last sem. also in charge of Eng. Draw; Prof. of Man. Arts, Univ. of Wis., 1910— Author: Problems in Furniture Making, 1906, Man. Arts Press, Peoria, Ill.; Problems in Wood Turning, 1908, *do.*; Metal Spinning, Pop. Mech. Co., Chicago, Ill.; The Teaching of Man. Arts, Man. Arts Press, 1911; The Manual Arts for Vocational Ends, *do.*, 1912; also several articles in Man. Tr. Magazine. Member Ill. Man. Arts Soc.; Western Draw & Man. Tr. Assn. (Pres.) Married Wilhelmina Blanche Crawshaw, Sept. 12, 1899. Children, Frances Eveline, b. Nov. 26, 1905; Frederick Story, b. Mar. 21, 1909. Address, 1631 Madison St., Madison, Wis.

HERBERT LE SOURD CREEK

(See No. G55.)

NINA BELLE CRIGLER

B. S., 1900, Columbia Univ.; Instructor; b. July 30, 1885, Worthington, Minn.; d. J. W. (b. 1853, Va.) & Mary Louise (Chute) Crigler (b. 1853, New York.) Prepared in Norm. H. S., Normal, Ill. Kappa Kappa Gamma; Asst. in Household Sci., Ill. Wesleyan Univ., 1906-7; *do.*, James Milliken Univ., 1907-8; Asst. in H. Sci., Univ. of Ill., 1908-11; Instr. 1911— Address, 606 Daniel St., Champaign, Ill.

WALTER LOUIS CRONIN

B. S., in Mech. Eng., 1904, Mass. Inst. of Tech.; b. Oct. 3, 1882, South Boston, Mass. Prepared in Boston Mech. Arts H. S. Teacher in evening sch., in carpentry in Educ. Centres of the City of Boston, winter 1904-5; time-keeper and subforeman on Subway, Boston, Mass.; Insp. on Water-works, Holden, Mass.; Instr. in Applied Mech., Univ. of Ill., 1905-6. Address, 56 P. St., South Boston, Mass. (?)

CLIFFORD CROSBY

(See No. 2356.)

ALBERT ROOT CURTISS

In business; b. May 26, 1876, Howell, Mich.; s. Henry B. (b. Apr. 30, 1820, Geneva, N. Y.) & Sarah A. (Clark) Curtiss (b. Aug. 13, 1830, Oneida, N. Y.) Prepared in Howell H. S. Instr. in Wood Shop, Mich. Agr. Coll., 1890-3; Instr. in Wood Shop, Univ. of Ill., 1893-1906; with Curtiss, Randall & Co., Champaign, Ill., 1906; with Root & Van Dervoort Eng. Co., East Moline, Ill. Married Sarah A. Hungerford, Mar. 9, 1886, Address, Care Root & Van Dervoort Eng. Co., East Moline, Ill.(?)

FLORENCE RISING CURTIS

(See No. 4611.)

RICHARD SYDNEY CURTISS

Ph. B., 1888, S. S. S., Yale; Ph. D., 1892, Univ. of Wurzburg; Professor; b. Nov. 8, 1864, Stratford, Conn.; s. Elbert O. (b. 1834, *ibid.*) & Emma (Reeve) Curtiss (b. Brooklyn, N. Y.) Prepared privately at Stratford. Phi Lambda Upsilon; Alpha Chi Sigma. Chemist, Conn. Exp. Sta., 1888-90 and 1893; Doctent and Instr. in Organic Chem., Univ. of

Chicago, 1893-7; Prof. of Chem. Hobart Coll., Geneva, N. Y., 1897-1901; *do.*, Union Coll. Schenectady, N. Y., 1901-4; Asst. Prof. of Organic Chem., Univ. of Ill., 1904-12; Prof. of Organic Chem., Throop Poly. Inst. Pasadena, Calif., 1912— Author: Condensations in the Mesoxalic Ester Series (with E. K. Strachan). *Jour. Amer. Chem. Soc.*, 33, Mar., 1911, pp. 396-400; Pseudo Acid Esters in the Mesoxalic Ester Synthesis. (with J. A. Kostalek). *ibid.* pp. 962-974, June, 1911; Review Die Beziehung zwischen Farbe und Konstitution bei Organischen Verbindungen, von Dr. H. Ley (S. Hirzel, Leipzig, 1911), *ibid.*, June, 1911, 400 words; Ethyl Cyantaronate and its Addition Reactions with Amines (with L. F. Nickell), read at the Indianapolis Meeting of the Amer. Chem. Soc., June, 1911; Keto Ester Addition Products with Aryl Amines and Alcohol, (with H. S. Hill and R. H. Lewis), *Jour. Amer. Chem. Soc.*, 33, Mar. 1911, pp. 400-405; Phenylimino Malonates and the Mechanism of their Reactions (with R. S. Burgess), to appear in the *Jour. Amer. Chem. Soc.* Member Der Deutschen Chemischen Gesellschaft, of Berlin, *do.*, Bavaria; Amer. Chem. Soc.; A. A. A. (Fellow); Eighth Internat'l Congress of Applied Chem.; Ill. Acad. of Sci.; Champaign Co. Anti-Tuberculosis Health League. Married Jessie Loop, June 14, 1899, Clifton Spr., N. Y. Children, Harold L., b. July 1, 1901; Hildegard, b. Oct. 30, 1902. Address, Pasadena, Calif.

## ALBERT HARTMAN DAEHLER

(See No. 3328.)

## DWIGHT STOUT DALBEY

(See No. 1648.)

## ARTHUR HILL DANIELS

A. B., 1887, Olivet Coll.; B. D., 1890, Yale Univ.; Ph. D., 1893, Clark Univ.; Prof. and Acting Dean. b. Oct. 19, 1865, East Medway, Mass.; s. Elijah Breck (b. Feb. 17, 1836, *ibid.*) & Roxa (Boyd) Daniels (b. Nov. 2, 1836, Dedham, Mass.) Prepared in Medway (Mass.) H. S.; Instr. in Phil., Univ. of Ill., 1893-5; Asst. Prof., 1895-9; Prof., 1899—. Acting Dean of Coll. Lit. and Arts, 1912—. Author: Regeneration: A Study of the New Life, *Amer. Jour. of Psych.*, V. vi, 1893, pp. 61-106; The Memory, After-Image and Attention, *ibid.* V. vi, 1893, pp. 558-564; The Teaching of Logic, *Pop. Sci. Monthly*, 1905, pp. 143-150. Member Amer. Psych. Assn.; Amer. Phil. Assn.; Western Phil. Assn. Married Eunice Dean, July 21, 1898, Cohasset, Mass. Address, 610 Orchard Lane, Champaign, Ill.

## EUNICE DEAN-DANIELS

Born Apr. 9, 1865, Lowell, Mass.; d. James (b. Nov. 27, 1818, Clitheroe, Eng.) & Sarah Bowers (Chase) Dean (b. Dec. 13, 1818, Swanzey, Mass.) Prepared in Manchester H. S., N. H. Alpha Chi Omega. Attended Wellesley Coll., 1882-3. Private Teaching, Piano and Harmony in Boston and Lowell, Mass., 1884-98; Instr. of Music, Piano, Univ. of Ill., 1901-5; Head of Woman's Hall. *ibid.*, 1905-7. Author: Song, The Night has a Thousand Eyes, A. P. Schmidt, Boston. Married Arthur Hill Daniels, July 21, 1898, Cohasset, Mass. Address, 610 Orchard Lane, Champaign, Ill.

## MARY DARROW (OLSON)

A. B., 1882, Allegheny Coll.; b. in Cleveland, O. d. Ammirus (b. Nov., 1818, Henrietta, N. Y.) & Emma (Eddy) Darrow (b. Oct. 1826, Windsor, Conn.) Prepared in Allegheny Coll., Meadville, Pa. Ossoli Lit. Soc. Teacher of Latin and Greek, North Eastern Ohio Nor. Sch., 1882-3; Asst. to Prof. Snyder, Univ. of Ill., 1883-5; teacher in Chicago, 1889; Prin. of Park Manor Private Sch., 1890; Prin. McCosh Grammar Sch., 1894. Member Chicago Political Equality Club; Ella F. Young Club; Authors' Club, London; State Suffrage Assn. (Vice-Pres.); Natl. Educ. Assn.; Bur. of Geog. Married O. G. Olson, Oct. 6, 1889, Racine, Wis. Address, 6036 Jefferson Ave., Chicago, Ill. (†)

## EUGENE DAVENPORT

B. S., 1878, Mich. Agr. Coll.; Prof.; Dir.; Dean, and Dir.; b. June 20, 1856, Woodland, Mich.; s. George Martin (b. Mar. 3, 1828, Danby, N. Y.) & Esther (Sutton) Davenport (b. May 18, 1830, Monroeville, O.) Prepared in Teachers' Sch., Woodland Twp. Delta Tau Delta. Farmer till 1889; Prof. of Agr., Mich. Agr. Coll., 1889-91; Dir. Collegio Agronomica, Piracicaba, State of San Paula, Brazil, S. A., 1891-2; Dean of Coll. of Agr., Univ. of Ill., 1895—. Dir. of Agr. Exp. Sta., 1897—. Prof. of Thremmatology, 1901—. Author: Principles of Breeding, 727 pp., Ginn & Co.; Education for Efficiency, 200 pp., Heath & Co.; Domesticated Animals and Plants, 325 pp., Ginn & Co. various bulls. from Mich. and Ill. Exp. Stas.; occasional addresses and articles on agr. topics. Member Cong. Church; Christian Union; Fellow, Amer. Assn. for Adv. of Sci.; Amer. Breeders' Assn.; Mich. Acad. of Sci.; Amer. Geog. Soc. Married Emma Jane Coats, Nov. 2, 1881, Woodland, Mich. Children, Dorothy, b. Feb. 3, 1897 (d. Feb. 7, 1897); Margaret, b. Sept. 6, 1898. Address, 805 S. Wright St., Champaign, Ill.

## CLINE F. DAVIDSON

Grad. of Wabash Coll., 1900; Instructor; b. Aug. 16, 1879, Crawfordsville, Ind. Scholarship; Phi Beta Kappa. Teacher in Charleston H. S., 1900-1; Instr. in Prep. Sch. Univ. of Ill., 1901-2. (†)

## CHARLES GIDEON DAVIS

A. B., 1898, Univ. of Ind.; Ph. D., 1902, Freiburg, Ger.; Principal; b. Mar. 6, 1875, Sheridan, Ind.; s. Newton Jasper (b. Nov. 23, 1823, Fayette Co., Ind.) & Mary Jane Davis (b. July 24, 1837, Ripley Co., Ind.) Prepared in Sheridan (Ind.) H. S. Goethe Gesellschaft. Attended Univ. of Geneva, Switzerland, summer 1901; Univ. of Grenoble, France, vacation course 1901. Taught 6th grade, Noblesville, Ind., 1895; messenger of Appellate Court of Ind., 1895-7; Prin. of H. S., Williamsport, Ind., 1898-1900;

Instr. in Bot., and Latin, Roberts Inst., Freiburg, Ger., 1900-2; Private Tutor, Wiesbaden, Ger., 1902-3; Instr. in Ger. Univ. of Ill., 1903-8; fruit culture, Washington State, 1908-10; grad. study, Univ. of Calif., 1910-11; Prin. of H. S., Esparto, Calif., 1911; Head of Language Dept., Venice Union Polytechnic H. S. Author: *Die deutschen Substantiva auf-ling* im 18. Jahrhundert, Trueber, Strassburg, 1903, 50 pp., and in *Zeitschrift für deutsche Wortforschung* v. iv., 1903; Berlin as a Music Center, translated from German for Music Lover's Calendar, 1906; various articles and translations for other periodicals. Member M. E. Church; Y. M. C. A.; State Teachers' Assn. of Calif. *Address*, Venice, Calif.

(See No. G 58.)

#### GRANT TRAIN DAVIS

#### RAYMOND EARL DAVIS

B. S., in Civ. Eng., 1911, Univ. of Me.; Instructor; b. June 13, 1885, Gorham, Me.; s. Charles (b. June 17, 1858, Westbrook, do.) & Elizabeth Frances (Gray) Davis (b. Apr. 19, 1860, Standish, do.) Prepared in Westbrook Sem., Portland, Me.; Theta Epsilon. Draftsman on Mill Constr., 1905-6; Transit man on R. R. work, 1906-7; Chief Topographer, 1907-8; Junior Engr. on R. R. constr., 1908-9; Civ. Engr. on hydraulic work, 1909-11; Instr. in Civil Eng., Univ. of Ill., 1911.— Married Hazel McCrum, Aug. 17, 1910, North Hatley, Quebec, Can. *Address*, 608 S. Busey Ave., Urbana, Ill.

#### GEORGE BION DENTON

A. B., 1907, Univ. of Mich.; Assitant; b. Mar. 22, 1884, Detroit, Mich. Phi Beta Kappa; Staff of Univ. Lit. Mag. Asst. in Rhet., Univ. of Mich., 1906-7; Asst. in Rhet. and Hist., do., 1907-8; Asst. in Hist., do., 1908-9; Asst. in Engl., Univ. of Ill., 1909-10. *Address*, Northwestern Univ., Evanston, Ill.

#### WILLIAM WELLS DENTON

(See No. G 61.)

#### ANNA MARY DAVISON

Teacher; b. Jan., 19, 1883, Monticello, Ill.; d. John W. (b. Apr. 30, 1854, Hollyhead, Wales) & Anna Elizabeth (Knight) Davison (b. July 25, 1850, Monticello, Ill.) Prepared in Monticello H. S. Asst. in Women's Gym., Univ. of Ill., 1903-7; teacher of Public Sch. Music and Phy. Tr., Wautoma, Wis., 1907-9; teacher of Public Sch. Music and Phys. Tr., La. State Nor., Natchitoches, La., 1909-10; Teacher in West Side Conservatory of Music, Chicago, 1910.— *Address*, 207 E. Ontario St., Chicago, Ill.

#### CHESTER MORTON DAVISON

(See No. 1113.)

#### HARRIET DAY

Director; b. in Laurel, Ind.; d. William L. (b. Seaford, Del.) & Anna M. (Conwell) Day (b. do.) Prepared in Laurel H. S., Ind. Attended Western Coll., Oxford, O., 1892-3; Cincinnati Art Acad., 1893-5; New York Art Sch., 1897-8; M. Julian Acad. Paris, under Jean Paul Laurens, 1898-9; Pa. Museum and Sch. of Indus. Art, Philadelphia, 1904-5; Columbia Univ., New York City, 1909-10. Head of Art Dept., El Colejio Americano Monterey, Old Mexico, 1895-6; Dir. of Dept. Colo. Teachers' State Coll., Greeley, 1899-1904; Dir. of Art Dept., State Nor. Sch., Cheney, Wash., 1905-8; Head of Art Dept., Okla. State Agr. Coll., 1909-10; Instr. in Art and Design, Univ. of Ill., 1910-11; Dir. of Dept. of Art, Mo. Northwest State Nor. Sch., 1911.— Author: Various articles in school journals. *Address*, Care Northwest Normal, Maryville, Mo.

#### EDWARD HARRIS DECKER

LL. B., 1904, Univ. of Mich.; Professor; b. Oct. 14, 1872, Battle Creek, Mich.; s. Garrett (b. Nov. 19, 1836, Ulster Co., N. Y.) & Jennie M. (Bellows) Decker (b. Sept. 21, 1840, Climax, Mich.) Prepared in Battle Creek H. S., Mich. Sigma Alpha Epsilon; Phi Delta Phi; Order of the Coif. Practiced law in Battle Creek, Mich., 1904-9; City Atty. *ibid.*, 1907-9; Instr. in Law, Univ. of Ill., 1909-11; Prof. of Law, *ibid.*, 1911.— Member Presb. Church; Ill. State Bar Assn.; Am. Bar Assn. Married Mary Hawkins, Dec. 25, 1909. *Address*, 806 W. Green St., Urbana, Ill.

#### CHARLES DE GARMO

Ph. B., 1886, Univ. of Halle; Professor; b. Jan. 7, 1849, Mukwago, Wis.; s. Rufus (b. Nov. 1, 1821, Esopus, N. Y.) & Laura (Wilbur) De Garmo (b. Aug., 1822, Petersburg, N. Y.) Prepared in Ill. State Nor. Univ. Prof. of Mod. Langs., Ill. State Nor. Univ., 1886-90; Prof. of Psych. and Educ., Univ. of Ill., 1890-1; Pres. Swarthmore Coll., Swarthmore, Pa., 1891-99; Prof. of Sci. and Art of Educ., Cornell Univ., 1898.— Private in 149th Ill., 1865-6. Author: *Essentials of Method*, D. C. Heath & Co., 1890; Translation of Lindner's *Psych.*, do., 1890; *Language (English) Series*, 1898, Amer. Book Co.; *Interest and Educ.*, 1903, Macmillan Co.; *Herbart and Herbartians*, Scribners, 1898; *Principles of Secondary Educ.*, 1907-10, Macmillan Co. Member Natl. Herbart Soc. Married Ida Witbeck, Dec., 29, 1875. Children, Walter C., b. 1876; Mabel L., 1880, (d.); Robert Max, b. 1885. *Address*, 809 East State St., Ithaca, N. Y.

(See No. G 60.)

#### WILLIAM MAURICE DEHN

(See No. 1650.)

#### RUBY THORNE DE MOTTE

## HERBERT WILLIAMS DENIO

A. B., 1888, Middlebury Coll., Vt.; A. M., 1891, *ibid.*; B. L. S., 1894, N. Y. State Lib.; Sch.; b. June 16, 1896, Bakersfield, Vt. Established an employment bureau in Providence, R. I.; Libr., Westfield Athenaeum, Mass.; Cataloger of Dittenberger Lib., Univ. of Ill., 1908-11. Author: Newspaper articles, annual repts., and various arts. relating to the Pub. Lib. Member Cong. Church. *Address*, Route 2, Concord, N. H.

## WILLIAM CULLEN DENNIS

A. B., 1896, Earlham Coll., *do.*, 1897, Harvard Coll.; A. M., 1898, *ibid.*; LL. B., 1901, *ibid.*; Lawyer; b. Dec. 22, 1878, Richmond, Ind.; s. David Worth (b. 1849, West River Ind.) & Martha Ann (Curl) Dennis (b. Marshall, Ind.) Prepared at home. Cosmos Club. Attended Gymnasium at Bonn, Germany, and Edinburgh Royal High Sch. Commencement Speaker, Harvard, 1898; Secy. Lake Mohonk Conference on Internat. Arbitration, 1901-2. Instr. in Law, Univ. of Ill., 1902; Asst. Prof., *ibid.*, 1902-4; Asst. Prof. Stanford Univ., 1904-5; Adjunct Prof., Columbia Univ., 1905-6; Prof. of Law, George Washington Univ. Law Sch., 1906-9; Asst. Solicitor, Dept. of State, 1906-10; Agent of the U. S., United States and Venezuela Arbitration before the permanent Tribunal at The Hague, (Case of the Orinoco Steamship Co.) 1909-10; Agent of the U. S., Chamizal Arbitration with Mexico before the International Boundary Commission at El Paso, Tex., 1910-11; Secy. to the Chief Justice of the U. S. in the Costa Rica-Panama Boundary Arbitration, 1911; private law practice Washington, D. C., 1911—. Author: The Orinoco Steamship Co. Case before the Hague Tribunal, *Amer. Jour. Internat'l. Law*, Jan., 1911; Compromise the great Defect of Arbitration, *Columbia Law Rev.*, June, 1911; Jury Trial and the Federal Constitution, *do.*, June, 1906; The Panama Situation in the Light of Internat'l Law, *Am. Law Register*, May, 1904. Member Soc. of Friends; Sch. Comm., Moses Brown Sch., Providence, R. I. *Address*, The Alwyn, 1882 Columbia Road, Washington, D. C.

## JOHN ADLUM DENT

M. E., 1905, Lehigh Univ.; Instructor; b. Jan. 16, 1885, Brookland, Pa.; s. William (b. June 12, 1844, Washington, D. C.) & Frances Elliott (Johnstone) Dent (b. Feb. 24, 1854, Columbia, S. C.) Prepared in Western H. S., Washington, D. C. Tau Beta Pi. With Bethlehem Steel Co., 1907; with New York Transit Co., 1907-10; Instr. in Mech. Eng., Univ. of Ill., 1910—. Sec. for Prom. Eng. Educ.; Jr. Amer. Soc. Mech. Eng. *Address*, 706 S. Second St., Champaign, Ill.

## GRACE EMILY DERBY

A. B., 1905, Western Coll., Oxford, O.; Ref. Asst.; b. Oct. 3, 1879, Lawrence, Kan. Teacher of Piano, summers 1901-2, Lawrence, Kan.; Ref. Asst. in Lib., Univ. of Ill., 1906-7. Member Presb. Church. (†)

## IDA HARRIS DERBY

Instr. in Chem., Univ. of Ill., 1900-1.(†)

## CLARENCE GEORGE DERICK

(See No. G. 62.)

## LOUIS DE VRIES

A. B., 1907, Central Wesleyan Coll.; A. M., 1908, Northwestern Univ.; Teacher; b. May 21, 1885, Bremen, Ger.; s. Edw. (b. Mar. 8, 1858, *do.*) & Geisne (Danelsberg) De Vries (b. Feb. 28, 1856). Prepared in Oberrealschule, Oldenburg, Ger. Attended Univ. of Berlin and Leipzig, 1908-9. Asst. in Ger., Univ. of Ill., 1910-12; Teacher in Man. Tr. H. S., Indianapolis, Ind., 1912—. *Address*, 1215 E. New York, Indianapolis, Ind.

## SARAH LOUISE DEWEY

(See No. 1021.)

## FRANK WALBRIDGE DEWOLF

B. S., 1903, Univ. of Chicago; Director; b. Mar. 22, 1881, Vail, Ia. Sigma Xi. Junior Coll. Scholarship in Geol.; Senior Coll. Scholarship, same. Chemist, Ill. Steel Co., Chicago, 1900-1; Field Instr. in Geol., Univ. of Chicago, summer, 1903; Phi Delta Theta; Teacher of Physiog., Morgan Park Acad., Ill., 1904; Geol., U. S. Geol. Sur., 1904-7; Dir. State Geol. Sur., Univ. of Ill., 1908—. Author: Numerous scientific and popular arts. and bulls. on Coal Stratigraphy and Econ. Geol.; U. S. G. S. repts. *Ill. Geol. Survey Rpts.*, etc. Member F. A. A., F. Geol. Soc.; Amer. Inst. Min. Eng.; Coal Min. Inst. of Amer.; Western Soc. Engr.; Ill. Soc. Engrs. & Surveyors; Amer. Assoc. State Geologists; Amer. Mining Congress; Ill. Acad. Sci.; Ill. Water W'ks. Assoc.; Assoc. Drainage & Levee Comm'rs of Ill.; Chicago Engrs. Club; Unitarian Church. *Address*, 712 W. Nevada St., Urbana, Ill.

## ERNEST RITSON DEWSNUP

A. B., 1895, Victoria Univ., Eng.; A. M., 1900, *ibid.*; Professor; b. Apr. 17, 1874) s. Joseph (b. 1839) & Annie (Ritson) Dewsnup (b. May, 1835, Isle of Man). Prepared at Manchester. Eng. Stanley Jevons Studentship in Econ. Research; Warburton Research Essay Prize in Local Govt.; Cobden Club Prize; New Shakespeare Society's Prize. Professional Lecturer in Rys., Univ. of Chicago, 1904-7; Lecturer in Railway Transport., Univ. of Manchester, Head of the Dept. of Higher Commercial Educ. and Sikes Lecturer in Econ., Mun. Technical Coll. of Huddersfield, 1899-1904; Prof. of Ry. Admin., Univ. of Ill., 1907—. Author: Railway Organization and Working, Univ. of Chicago Press, 1906, 8vo, xi, 498 pp.; The Housing Problem in Eng., The Univ. of Manchester Press, 1907; The Necessity of Care in the Interpretation of Railway Statistics, The Railway

*Gazette*, London, Eng., 1910, 24 pp. Member Royal Geog. Soc. (Fellow); Royal Statistical Soc. (Fellow); Amer. Econ. Assn.; Soc. of Arts. Married Sarah Jane Gibbs, June, 1897, Swansea, South Wales. Children, Ernest Joseph, b. 1898 (d. 1898); Frederick Richard, b. 1899 (d. 1900); Sarah Josephine b. 1901; Edmund Ritson, b. 1902; Anne Ritson, b. 1903; Roger Ritson, b. 1905; Esther Ritson, b. 1906; Ernesta Ritson, b. 1912. *Address*, 812 West Hill St., Champaign, Ill.

## EDWIN GRANT DEXTER

B. P., 1891, Brown Univ.; A. M., 1892, *ibid.*, Ph. D., 1899, Columbia Univ.; Commissioner and Chancellor; b. July 21, 1868, Calais, Me.; s. Henry Vaughan (b. 1816, Wayne, Me.) & Mary Edna (Boardman) Dexter (b. 1831, Calais, Me.) Prepared in Worcester Acad., Mass. Zeta Psi; Phi Beta Kappa. Carpenter Premium in Pub. Speak.; Honorary Scholarship. Science Master, Colo. Spr. H. S., Colo., 1892-5; Prof. of Psych., Colo. State Nor. Sch., 1895-1900; Prof. of Educ., Univ. of Ill., 1900— (on leave). Dean, Summer Session, *ibid.*, 1901-7; Dir., Sch. of Educ., *ibid.*, 1905-7; Commissioner of Educ. for Porto Rico, 1907—; Chancellor, Univ. of Porto Rico, 1907— Adjutant, N. G. of Porto Rico. Author: *A History of Education in the United States*, Macmillan, 1904, xxi, 657 pp.; *Weather Influences: An Empirical Study of the Mental Effects of Definite Meteorological Conditions*, Macmillan, 1904, xx, 288 pp.; also many articles. Member Ill. State Schoolmaster's Club; Ill. State Teachers' Assn., Pres. Child Study Sec.; N. E. A., Pres. Child Study Sec.; Amer. Psych. Assn.; Amer. Geog. Soc.; Amer. Social Sci. Assn.; Internationalen Societe fur Schulhygiene; Societe Jean Jacques Rousseau; Nat. Soc. of Coll. Teachers of Educ.; Nat. Soc. for the Scientific Study of Educ. (1905-6 Pres.); Amer. Assn. for Adv. of Sci. (Fellow); Executive Council, of P. R.; Insular Lib. Board, (Pres.) *ibid.* Married Allie Martin Hodge, June 7, 1895, Colorado Springs, Colo. Children, Henry Vaughan, b. Mar. 27, 1896; Louise, b. Aug. 3, 1900; Dwight Hodge, b. July 14, 1903; Edwin Boardman, b. Oct. 14, 1906. *Address*, San Juan, P. R.

## CARL RANKIN DICK

(See No. 2944.)

## IRA WILMER DICKERSON

(See No. 3708.)

## ROGER MILTON DICKHUT

B. S. in Arch., 1906; Univ. of Pa.; Instructor; b. June 19, 1880, Quincy, Ill.; s. Edward Charles (b. Quincy, Ill.) & Adeline May (Carter) Dickhut (b. *ibid.*) Prepared in Quincy H. S. Attended Univ. of Ill., 1901-3; Pa. Acad. of Fine Arts, 1906-7. In various architects' offices in Quincy, St. Louis and Philadelphia; Instr. in Arch. Design, Univ. of Ill., 1911—. Member Arch. Alumni Soc. U. of Pa.; T. Square Club, Philadelphia; Univ. Club, U. of I. Married Gratia Walmsley Auzé, Nov. 27, 1907, Philadelphia, Pa. *Address*, 104 E. Green St., Champaign, Ill.

## NELLE MAJOR DICKINSON

(See No. 3337.)

## WILLIAM DIETRICH

(See No. G63.)

## \*WILLIAM A. DINWIDDIE

Born in Ind.; Appointed in the Army from Ia., served as hospital steward, 40th Ia. Inf., 1862-1863; Asst. Surgeon of the 22d Ia. Inf. Vols., 1863-1865, when honorably mustered out of service; Second Lieut. in the 8th U. S. Cavalry, to rank from June 20, 1868; was transferred to the 2d cavalry, Mar. 22, 1869; Promoted to be First Lieut., same regiment, Mar. 3, 1875; Commandant at Univ. of Ill., 1877-80; First army commandant, title was Commander of Battalion; was retired July 26, 1886, on account of disability incurred in the line of duty. \*Died Nov. 4, 1901, at Palmyra, Wis.

## HENRY BERNHARD DIRKS

(See No. 2068.)

## JAY CARL DITCHY

A. B., 1911, Univ. of Mich.; Instructor; b. Mar. 10, 1886, Kelley Island, O.; s. Peter (b. Sandusky, O.) & Julie O'Monaghan (Gamsille) Ditchy (b. *ibid.*) Prepared in Sandusky H. S. Prin. of Schs., Venice, O., 1906-7; Prin. of Schs. Middle Bass, O., 1909-10; Instr. in Romance Langs., Univ. of Ill., 1911— *Address*, 606 So. Mathews Ave., Urbana, Ill.

## EDWARD LEWIS LODD

A. B., 1897, Western Reserve; A. M., 1901, *ibid.*; Ph. D., 1904, Yale Univ.; Instructor; b. Nov. 1, 1875, Cleveland, O.; s. Heber (b. July 15, 1850, Bloomfield, N. J.) & Emma Melina (Drake) Dodd (b. June 16, 1856, Cleveland, O.) Prepared in Cleveland H. S., Ohio. Phi Beta Kappa; Sigma Xi. Second Phil. Prize; Second Graduation Honors. Instr. in Math., State Univ. of Ia., 1904-6; Instr. *do.*, Univ. of Ill., 1906-7; Instr. *do.*, Univ. of Texas., 1907—. Author: On Iterated Limits of Multiple Sequences, *Mathematische Annalen*, Sept., 1905, pp. 95-108. Member Epis. Church; Asst. Supt. of Sunday Sch. Married Alice Laidman, June 15, 1910, Austin, Tex. *Address*, 1206 Guadalupe St., Austin, Tex.

## WALTER FAIRLEIGH DODD

A. B., 1898, Florida State Coll.; B. S., 1901, John B. Stetson Univ.; Ph.D., 1905, Univ. of Chicago; b. Apr. 7, 1880, Hopkinsville, Ky. Cosmos Club, Law Div., Lib. of Congress, 1904-7; Research appointment. Johns Hopkins Univ., 1908-10; Assoc. in Pol. Sci., Univ. of Ill., 1910-11; Asst. Prof. of Pol. Sci., *ibid.*, 1911— Author: *Modern Constitutions*, Univ.

of Chicago Press, 1909, 2 Vols.; Government of the Dist. of Col., John Byrne & Co., Washington, 1909, 298 pp.; Amendment and Revision of State Constitutions, Johns Hopkins Press, 1910, 350 pp.; also many magazine articles. *Address*, 804 W. Oregon St., Urbana, Ill.

## DANIEL KILHAM DODGE

A. B., 1884, Columbia Univ.; A. M., 1895, *ibid.*; Ph. D., 1896, *ibid.*; Professor; b. June 18, 1863, Brooklyn, N. Y.; s. Daniel Albert (b. 1828, S. C.) & Margaret Rapelje (Suydam) Dodge (b. 1834, New York City.) Prepared in Jos. Deghuee's Deutsch Amerikanische Real Schule, Brooklyn, N. Y.; tutors. Peithologian Lit. Soc. Teaching Fellow in Engl. Fellow, Columbia Univ., 1884-9; tutor 1889-92; Prof. of the Engl. Lang. and Lit., Univ. of Ill., 1892.— Author: Bibliography of Danish and Swedish Dictionaries, Mod. Lang. Assn., 1890; Old Danish Ms., *ibid.*, 1892; Abraham Lincoln, the Evolution of his Literary Style, Univ. Studies, 1900; Selections from Lincoln, edited with an introduction and Notes, Longmans, Green, 1910; also articles. Married Astrid Pauline Mathilde Moth, 1890, Copenhagen, Denmark. Children, Helen Moth, b. 1891; Margaret Rapelje, b. 1894; Astrid Moth, b. 1896; Daniel Kilham, b. 1898; Nathalie Moth, b. 1903. *Address*, 806 W. Green St., Champaign, Ill.

## FRED HERBERT DODGE

A. B., 1884, Yale Univ.; b. Mar. 7, 1860; s. James Henry (b. Exeter, Me.) & Isabel (Barstow) Dodge (b. Freedom, Me.) Prepared in Bangor H. S., Me. Eta Phi; Phi Beta Kappa; Psi Upsilon. Dir. of Gym., Bates Coll., 1888; *do.*, Bangor, Me., 1889; *do.*, Chicago Athenaeum, 1891; Dir. Gym. and Instr. in Ath., Univ. of Ill., 1894; *do.*, Rutgers Coll., New Brunswick, N. J., 1896-1; Member N. J. Microscopical Soc., 1898; A. A. A. P. E., 1887; Coll. Gym. Directors' Soc., 1898. Married Agnes Hastings, June 4, 1892, Bangor, Me. *Address*, New Brunswick, N. J. (‡)

## FREDERICK WILLIAM DOOLITTLE

A. B., 1905, Princeton Univ.; B. S., 1907, Univ. of Colo.; M. S. & C. E., 1911, *ibid.*; Asst. Prof.; Ry. Designer and Expert; b. July 9, 1883, Hopkinton, Ia.; s. Fred William (b. July 8, 1854, Delhi, Ia.) & Mary (Russell) Doolittle (b. Dec. 28, 1863, Eagle Village, N. Y.) Prepared in Hopkinton H. S., Ia. Beta Theta Pi; Tau Beta Pi; Sigma Xi; A. S. C. E. Engineer Boston Conn. Mining Co., Bingham, Utah; Engr., Conn. Coal & Coke Co., Dacono, Colo.; Instr. in T. and A. M., Univ. of Ill., 1908-9; Instr., Struct. Eng., Univ. of Colo., 1909-10; Asst. Prof. Mech., Univ. of Wis., 1910— Designer, B. & B. Dept., C. M. & St. P. R. R., and Railway Expert, Wis. Railway Commission, since 1909. Married Madeleine Steele, Sept. 16, 1910, Quincy, Mass. Child, Frederick William, Jr., b. Sept. 13, 1911. *Address*, 939 University Ave., Madison, Wis.

## HERMAN BERNARD DORNER

B. S., 1900, Purdue Univ.; M. S., 1901, *ibid.*; Asst. Prof. & Asst. Chief. b. Apr. 10, 1878, LaFayette, Ind. Asst. Botanist at Purdue Agr. Exp. Sta., 1901-2; Asst. in Nature Study at Winona Summer Sch., 1903-4; Teacher of Bot. at Ind. State Nor. Sch., Spr. term, 1905; Asst. in Bot., Wabash Coll., 1906-7; Instr. in Floriculture and Asst. in Agr. Exp. Sta., 1908-10; Assoc. *ibid.*, and Asst. in Floriculture, *ibid.*, 1910-11; Asst. Prof., *ibid.*, and Asst. Chief, *ibid.*, 1911— Author: The Resin Ducts and Strengthening Cells of Abies and Picea, Ind. Acad. Sci., 1899; Effect of Composition of the Soil upon Minute Structure of Plants, *do.*, 1901; A Key to the Genera of the Forest Trees of Ind. (with S. Coulter); Window Gardening in the Schoolroom, Purdue Univ.; Window Gardening, Bobbs-Merrill Co. *Address*, University Club, Urbana, Ill.

## HENRY MARSHALL DOUGLAS

Minister; b. Sept. 15, 1846, Fernwood, N. Y.; s. Oscar Johnson (b. Westmoreland, N. Y.) & Olivia (Forbes) Douglas (b. Oswego Co., N. Y.) Prepared in Rensselaer Acad., Mexico, N. Y. Attended Nor. & Tr. Sch., Oswego, N. Y., 1866-8, (Sci. and Class. courses); Theol. Sem., Colgate Univ., Hamilton, N. Y., 1884-6. Teacher in Nor. and Tr. Sch., Oswego, N. Y., 1869; Asst. Teacher of Langs., Univ. of Ill., 1869-73; Teacher of Langs., Boarding Sch., Dixon, Ill.; Prin. Pub. Sch., Pulaski, N. Y., 1880; Pastor Baptist Churches, Harpursville, N. Y., 1882-6; *do.*, Middle Falls, N. Y., 1886-9; *do.*, Putney, Vt., 1889-2; *do.*, St. Johnsbury, Vt., 1892-8; *do.*, West Haven, Vt., 1898-10; Supt. of Schs., *ibid.*, 1899-10; Pastor, Bernardston, Mass., 1910— Secy. Trustees, Vt. Acad., Saxton's River, Vt., 1890-1910; Secy. Lib. Trustees, West Haven, Vt., 1899-10. Arranged courses for rapid mastery of Mod. Langs., 1909-12; wrote Italian sermon, May, 1910. Author: Translated "Development of Axolotl" for Smithsonian Inst., 1878; Study of Modern Langs., Missions, 1910. Member Deposit Assn. (Moderator, 1885); Vt. Baptist S. S. Assn. (Secy., 1888-91, V. Pres., 1891-2); Vt. C. F. Union (V. Pres., 1891); Shaftesbury Assn. (Moderator 1901-7); Shaftesbury Min. Conf. (Pres. 1903-5); Rutland Baptist Min. Conf. (Pres. 1906-7); Vt. Baptist Min. Conf. (Secy. 1894-8); Rutland Co. S. S. Assn. (Pres. 1909-10). Married Martha Jane Root, Aug. 2, 1860, Pulaski, N. Y., (d. Mar. 15, 1906). Children, Amy Austin, b. Aug. 1870 (d. Jan. 1871); Norman Lloyd, b. Oct., 1871 (d. 1875); Florence Louise, b. July 29, 1875; Helen Octavia, b. Oct. 31, 1880. *Address*, Bernardston, Mass.

## GEORGE WILLIAM DOWRIE

A. B., 1901, Lake Forest Coll.; A. M., 1907, Univ. of Chicago; Assistant; b. Dec. 27, 1880, Pontiac, Ill.; s. Thomas W. (b. Feb. 2, 1848, Tarbolton, Scot.) & Ruth (Smith) Dowrie (b. Dec. 14, 1847, Rathfriland, Ire.) Prepared in Pontiac Twp. H. S. Instr. in Pendleton Acad., Ore., 1901-2; H. S. Instr., Jacksonville, Ill., 1902-4; *do.*, Pontiac, Ill., 1904-6; Prof. of Latin, Kingfisher Coll., Okla., 1907-10; Fellow in Econ., Univ. of

Ill., 1910-11; Asst., *ibid.*, 1911—. Married Lillian Otis, June 24, 1908, Fairbury, Ill. *Address*, 608 Calif. St., Urbana, Ill.

## DURANT DRAKE

A. B., 1900, Harvard Univ.; A. M., 1903, Harvard Divinity Sch.; Ph. D., 1911, Columbia Univ.; Assoc. Prof.; b. Dec. 18, 1878, Hartford, Conn.; s. James McEwen (b. 1845, Rye, N. H.) & Eliza Maria (Upham) Drake (b. 1847, Indian Ty.) Prepared in Boston Latin Sch., Boston, Mass. Delta Upsilon; Phi Beta Kappa; Univ. Debating Club. John Harvard Scholarships, Detour, etc. Resident Univ. settlement, New York City, 1900-1; Instr. in Phil., Univ. of Ill., 1911-12; Assoc. Prof. of Ethics and Phil. of Religion, Wesleyan Univ., 1912—. Author: *The Problem of Things in Themselves*, Ellis, Boston, 1911, 8vo., 50 pp.; also several magazine articles, and short poems. Married Anna White, June 30, 1908. *Address*, Middletown, Conn.

## ANDREW SLOAN DRAPER

(See No. H 18.)

## CELIA ANNE DREW

Ph. B., 1900, Northwestern Univ.; b. Sept. 2, 1876, Wilmington, Ill.; d. Edward W. (b. Feb. 21, 1844) & Elizabeth Jane (Treseder) Drew (b. Oct. 26, 1844, Milor, Eng.) Prepared in S. Div. H. S., Chicago, Ill. Kappa Kappa Gamma. Instr. in Engl., Belvidere H. S., Ill., 1900-5; Instr. in Acad., Univ. of Ill., 1905-11; Instr. in English, Joliet H. S., 1911—. *Address*, 307 N. Center St., Joliet, Ill.

## JOSEPH ALLEN DREW

(See No. 3717.)

## WILLIAM LINCOLN DREW

B. S., 1889, Univ. of Ia.; LL. B., 1893, *ibid.*; Professor; b. Nov. 1, 1864, Newton, Ia.; s. Orrin Gilman (b. Nov. 9, 1826, North Barnstead, N. H.) & Mary Emily Drew (b. Sept. 26, 1830, Belfast, Me.) Prepared in Iowa City Acad., Ia. Zetagathian Lit. Soc. Attended Harvard Law Sch., 1893-4. Practiced law in Omaha, Nebr., 1893-6; Asst. Prof. of Law, Univ. of Wis., 1896-8; Prof. of Law, Univ. of Ill., 1898-1904; *do.*, Cornell Univ., 1904—. Student Ed. of the *Harvard Law Review*. Member Amer. Bar Assn., 1901. Married Lida June Shellenberger, Omaha, Nebr., Oct. 2, 1895. *Address*, 13 East Ave., Ithaca, N. Y.

## FRANCIS KEESE WYNKOOP DRURY

(See No. 2368.)

## FRANK OLIVER DUFOUR

C. E., 1896, Lehigh Univ.; Asst. Prof.; b. Jan. 1, 1873, Washington, D. C.; s. J. F. R. (b. Veray, Ind.) & Florida E. (Everett) Dufour (b. Baltimore, Md.) Prepared in Pub., High and Man. Tr. Schs., Washington, D. C. Theta Delta Chi, Sigma Xi. With Lehigh Valley R. R., 1896-7; Instr. in C. E., Lehigh Univ., 1897-1902; Prof. *do.*, Univ. of Cincinnati, 1902-3; Acting Prof. *do.*, and in charge of Sanitary Eng., Univ. of Wis., 1903-4; Asst. Prof. *do.*, Univ. of Vt., 1904-5; with Amer. Bridge Co., and Bridge Dept., of L. V. R. R., all summer vacations; Asst. Prof. of Struct. Eng., Univ. of Ill., 1905—. Author: *Bridge Engineering-Roof Trusses*, *Amer. Correspondence Schs.*, Chicago, 1909, 350 pp.; *Elemen. Steel Constr.*, Radford, Chicago, 1910, 238 pp.; *Observation of Engr. in Europe*, 25th Annual Meeting Ill. Soc. and Engrs. and Survys., 30 pp.; *Struct. Drafting*, *Amer. Cor. Schs.*, Chicago, 1911, 200 pp.; *Maintenance of Way*, *Proceedings of St. Louis R. R. Club*, St. Louis, 11 pp., 1907; also other articles. Member Chaplain's Council; Endowment of Diocese, Church Extension; Soc. St. John the Divine (Treas.); Episcopal Synod (Delegate); Ill. Soc. Engrs. and Survys; Amer. Ry. Assn; Soc. for Prom. of Eng. Educ.; Amer. Soc. for Testing of Materials; Amer. Soc. of Civil Engrs. Married Sarah Breisch, Sept. 2, 1901; So. Bethlehem, Pa. *Address*, 804 W. Oregon St., Urbana, Ill.

## JAMES MERION DUNCAN

Assistant; b. Oct. 12, 1872, Champaign Co., Ill.; s. Ira Mills (b. Aug. 25, 1836, Ind.) & Martha (Clements) Duncan (b. Jan. 29, 1851, Ky.) Asst. in Wood Shop, Univ. of Ill., 1906—. Member First Christian Church (Trustee). Married Ellen Burk, Oct. 12, 1893. Children, Violet Elizabeth, b. Jan. 22, 1898; Lawrence Mills, b. Sept. 20, 1904; Minnie Gray, b. Mar. 20, 1909. *Address*, 710 S. Walnut St., Urbana, Ill.

## JOHN CHRISTIE DUNCAN

B. S., 1904, Univ. of Pa.; M. S., 1904, *ibid.*; Ph. D., 1907, *ibid.*; Asst. Prof.; b. Mar. 6, 1881, Philadelphia, Pa.; s. Samuel (b. July 1, 1844, Scot.) & Margaret (Christie) Duncan (b. Mar. 22, 1851, *do.*) Prepared in N. E. Man. Tr. Sch., Philadelphia, Pa. Zetosophic; Delta Kappa Chi. Asst. in Industry, Univ. of Pa., 1904-6; Asst. Prof. of Econ. and Soc., Ohio State Univ., 1906-8; Asst. Prof. of Accountancy, Univ. of Ill., 1908—. Reorganized office system of City Engrs. Dept., Milwaukee, Wis., 1911. Author: *Economic Side of Works Management*, 140 pp., (Thesis); *Principles of Industrial Management*, D. Appleton & Co., N. Y., 1911, 12mo., xviii, 323 pp.; also various articles. Member Amer. Economic Assn.; Amer. Statistical Assn.; Nat'l. Tax Assn. *Address*, 709 W. Springfield Ave., Urbana, Ill.

## JOSEPH EVANS DUNIPACE

A. B., 1905, Oberlin Coll.; A. M., 1906, Leland Stanford Jr. Univ.; Business man; b. June 19, 1880, Perrysburg, O.; s. James (b. Edinburgh, Scot.) & Florence S. (Evans) Dunipace (b. Newgarden O.) Prepared in High Schs. of Perrysburg and Toledo, O. Teacher at Pa. State Coll., 1907; Instr. in Quant. Chem., Univ. of Ill., 1907-8; Student,



Univ. of Goettingen, Ger., 1908-9; Business 1910— Member First Unit. Church, Toledo, O.; Amer. Chem. Soc. *Address*, 2339 Robinwood Ave., Toledo, O.

WILLIAM VAN DUNKIN

(See No. 1857.)

CHARLES ELMER DURST

(See No. 3720.)

EDWARD MURRAY EAST

(See No. 1487.)

FREDERIC WALTER EBERLEIN

(See No. 383.)

ERNST OTTO ECKELMANN

A. B., 1897, Northwestern Univ.; B. L., 1898, Univ. of Wis.; Ph. D., 1906, Univ. of Heidelberg; b. Apr. 18, 1877, Burlington, Wis. Scholar and Fellow in German Philology, Univ. of Wis., 1900-2; Ottendorfer Memorial Fellow, New York Univ., 1902-3. Teacher of Ger. and Greek, Carroll Coll., 1898-1900; Instr. in Ger., Smith Coll., 1903-5; *do.* Dartmouth Coll., 1906-8; *do.*, Univ. of Ill., 1908-9; Washington State Univ., 1910— Author: *Schillers Einfluss auf die Jugenddramen Hebbels*, (Ottendorfer Series of Germanic Monographs 3vo., Frankfurt am Main, Boer & Co., 1906; Dr. Alberts, Hebbels Stellung zu Shakespeare, *Jour. of English and German Philology*, v. 7, No. 3. *Address*, Univ. of Wash., Seattle, Wash.

WILLIAM GEORGE ECKHARDT

(See No. 2371.)

\*WILLIAM JULIUS ECKOFF

Ph. D., 1890, New York Univ.; Ph. D., 1893, Columbia Univ.; b. Mar. 24, 1853, Hamburg, Ger.; s. Henry (b. Jan. 24, 1823, *ibid.*) & Emma Angelica (Schroeder) Eckoff (b. Feb. 20, 1830, *ibid.*) Prepared in Preparandeeun, Hamburg, Ger. Pres. Collegio Nacional de Granada, Nicaragua, 1879-80; Prof. of Psych. and Ped., Jersey City High and Tr. Sch., 1884-92; *do.*, Phil., Ped., Pol. Sci., Columbia Univ., 1892-3; *do.*, Phil. and Ped., Colo. Univ., 1893-4; *do.*, Ped., Univ. of Ill., 1894-5; Prin. Herbert Prep. Sch., Suffern, N. Y., 1896-1901; Prin. Woodycliffe Prep. Sch., So. Orange, N. J., 1901-5; Prin. So. 16th St. Pub. Sch., Newark, N. J., 1905-6; Prin. Oliver St. Pub. Sch., *ibid.*, 1906-8. Author: *Herbert's A. B. C. of Sense Perception*, Appleton & Co (Internat'l. Educ. Series); *Kant's Inaugural Discourse* (in Spanish Pamphlet); *Granada, Nicaragua, 1879*; also several magazine articles. Member Natl. Geog. Soc.; New England Soc. of Orange; Amer. Soc. Sci. Assn.; Free Masons. Married Alice Mary Lockwood, 1892, College Point, N. Y. \*Died Sept. 29, 1908, Newark, N. J.

PAUL FREDERICK EDINGER

A. B., 1905, State Univ. of Ia.; Assistant; b. Oct. 26, 1879, Davenport, Ia. Prepared in Davenport (Ia.) H. S. Grad. Course. Univ. of Ia., 1905-6. Scholarship, 1905-6; Sigma Xi; Lowden Prize in Geol., 1906. Instr. in Univ. of Ia., 1906-7; Asst. in Geol., Univ. of Ill., 1907-8. Member M. E. Church.(†)

JAMES LLOYD EDMONDS

B. S., 1907, Ohio State Univ.; Associate; b. July 5, 1885, Carrollton, Mo. Prepared in Mansfield (O.) H. S. Stock Judging Team. Teacher in Minn. State Univ., Sch. and Coll. of Agr., 1907-10; Instr. in An. Hus., and Asst. in Horse Hus., in Agr. Exp. Sta., Univ. of Ill., 1910-11; Assoc. in Horse Hus., and 1st Asst. in Horse Hus. in Sta., 1911— Author: Short articles for local farm papers. Member Congr. Church. *Address*, 1004 W. Oregon St., Urbana, Ill.

GRACE OSBORNE EDWARDS

(See No. 3348.)

MAURICE EISNER

Prof. of Music and Master of Piano, Royal Acad. of Music, Budapest, Hun., 1900; b. July 2, 1880, Keokuk, Ia. Instr. in Piano, Royal Acad. of Music, Budapest, 1899-1900; Instr. in Piano, Univ. of Ill., 1901-2; private teaching, 1900-6; Head of Conservatory of Music, Minneapolis, Minn., 1906-10; concert tour with Kocian, the Violinist, 1910— *Address*, Univ. Ave., Champaign, Ill.(†)

KARL JOHN THEODORE EKBLAW

(See No. 3724.)

WALTER ELMER EKBLAW

(See No. 4145.)

ARTHUR MATTHEW ELAM

B. M. E., 1908, Univ. of Ky.; Teacher; b. Mar. 10, 1884, Lawrence Co., Ky.; s. Matthew McClure (b. Morgan Co., Ky.) & Emily Grant (Botner) Elam (b. Lawrence Co., Ky.) Prepared in Ky. State Acad. Tau Beta Pi. Instr. in State Univ. of Ky.; Instr. in G. E. D., Univ. of Ill., 1908-9; Asst. to Dean, Mech. Eng., Univ. of Ky., 1909-10; with Amer. Blower Co., Detroit, Mich., 1910—. Author: *Automobile Testing Plant of the Univ. of Ky.*, *Horseless Age*, v. 25, No. 22. Member, Masons. Married Clotilde Bonta Aug 4, 1909, Lexington Ky. Charge of Drawing Dept. of the Columbus Trade School. *Address*, 1506 Summit St., Columbus, O.

FREDERICK ELLIS

Instructor; b. Apr. 21, 1874, Engl.; s. John, (b. *ibid.*) & Elizabeth (Harris) Ellis (b. *ibid.*) Prepared in Natl. Schs., Engl. Acacia. Pattern Makers Apprentice, Journeyman,

1890-6; *do.*, Chargeman, 1896-1906; Instr., *do.*, Univ. of Ill., 1906— Married Emily Ellis, Apr. 18, 1901, Engl. *Address*, 508 W. Illinois St., Urbana, Ill.

\*ELINOR E. ELLSWORTH

Asst. in Vocal Music, 1895; resigned Dec., 1895. \*Deceased.

ARNOLD EMCH

Ph. D., 1895, Univ. of Kan.; Asst. Prof.; b. Mar. 24, 1871; s. Albrecht (b. 1836, Gossliwil, Switzerland) & Maria (Zurbuchen) Emch (b. 1840, Habehern, *do.*) Prepared in Co. High Sch., Bucheggberg. Sigma Xi. Attended, Cantonal Coll., Solothurn, Switzerland, 1886-90; Eidgenössische Technische Hochschule, Zurich, Switzerland, 1890-3. Asst. Prof. of Math., Univ. of Kan., 1895-7; Prof. of Math., Poly. of Biel, Switzerland, 1897-9; Prof. of Math. and Graphics, Univ. of Colo. 1900-5; Prof. of Math., Cantonal Coll. of Solothurn and Basel, 1905-11; Asst. Prof. of Math., Univ. of Ill., 1911—. Author: Introduction to Projective Geometry and its Applications, John Wiley & Sons, New York, 1905, 267 pp.; Kultur und Reisebilder aus Amerika, Sauerlander, Aarau, 1908, 272 pp.; Kinematische Gelenksysteme und die durch sie erzeugten geometrischen Transformationen, Gassmann, Solothurn, 1907, 67 pp.; Über orthogonale Systeme und einige Technische Anwendungen, Schüler, Biel, 1898, 32 pp.; also many magazine articles. Member Amer. Math. Soc.; Amer. Assn. for Adv. of Sci.; Circolo Matematico die Palermo; Schweizerische Mathematische Gesellschaft; Swiss Alpine Club. Married Hilda Emch, Aug. 28, 1895. Children, Walter, b. Dec. 24, 1896; Arnold, b. Nov. 3, 1899. *Address*, 604 W. Elm St., Urbana, Ill.

EDITH EMIGH

Assistant; b. 1880, LaPorte, Ind.; attended Ind. Lib. Sch., 1908. Temporary Catalog. Asst.; Loan Asst. in Lib., Univ. of Ill., 1909-10; Catalogue Asst. in Lib., 1910—. Christian Scientist. *Address*, 1001 W. Oregon St., Urbana, Ill.

ARTHUR D. EMMETT

(See No. 1489.)

CLYDE WILBUR EMMONS

(See No. G70.)

MELVIN LORENIUS ENGER

(See No. 2649.)

ROY VICTOR ENGSTROM

(See No. 2079.)

ARTHUR LLEWELLYN ENO

A. B., 1895, Brown Univ.; A. M., 1899, Univ. of Vt.; A. M., 1901, Harvard Univ.; b. Oct. 1, 1872, Charlotte, Vt.; s. Byron Russell (b. Mar. 1, 1844, *ibid.*) & Phoebe Goodyear (Wooster) Eno (b. Feb. 24, 1847, *ibid.*) Prepared in Vt. Acad., Saxton's Riv., Vt. Phi Delta Theta. Scholar, Brown Univ. Editor, *Brown Daily Herald*, 1894-5; Asst. in Rhet., Brown Univ., 1895-6; Master in Latin, Vt. Acad., 1896-8; Instr. in Engl. and Ger., Univ. of Vt., 1898-1900; Grad. Student, Harvard, 1900-2; Instr. in Engl., Univ. of Texas, 1902-4; *do.*, summer sch., 1902-3; Instr. in Rhet., Univ. of Ill., 1904-8. Author: Edition of Scott's Quentin Durward, Macmillan Co., 16mo., 529 pp., xxviii; The Mexican Shepherd Plays, Special Volume of the *Amer. Folk Lore Jour*; short stories for magazines and newspapers. Member Amer. Folk Lore Soc. (†)

NEWTON EDWARD ENSIGN

(See No. 4644.)

OSCAR ERF

B. Sci., 1899, Ohio State Univ.; Professor; b. Dec. 17, 1874, Monroeville, O.; s. Philip (b. *ibid.*) & Dorothea (Heyman) Erf (b. *ibid.*) Prepared in Monroeville Pub. Schs., Alpha Zeta; Sigma Xi. Scholarship in Dairying. Asst. in Dairying, Ohio State Univ., 1896-9; Mgr. of Star Creamery Co., 1903; Mgr. of N. Eaton Creamery and Straight Dairy Co., 1893-4; Instr. in Dairy Mfg., Univ. of Ill., 1899-1903; Prof. of Dairying and Animal Hus., K. S. A. C., 1903; Supt. of Dairy Dept. La. Purchase Exposition, 1904; Prof. of Dairy and Animal Hus., Kan. State Agr. Coll., 1904; Prof. of Dairying, Ohio State Univ. Invented starter vat; milk bottles; water heater. Author: Bull. No. 75, Ill. Exp. Sta.; Bulls. Nos. 130 and 131, Kan. Exp. Sta.; Press Bulls. Nos. 144 and 147, *do.*; Dairy Arithmetic, 90 pp.; Creamery Building, 10 pp.; also various magazine articles. Member Amer. Breeders. Assn. (Treas., 1904); Dairy State Assn. of Kan., Nebr., Ill., Ohio, and Wis.; Natl. Creamery and Buttermakers' Assn.; Kan. Poultry Assn.; Soc. for Adv. of Sci. Married Alice Ashton, June 28, 1905, Monroeville, O. *Address*, 157 12th Ave., Columbus, O.

THOMAS REUBEN ERNEST

(See No. 2959.)

WILLIAM ESTY

A. B., 1889, Amherst Coll.; B. S., 1893, Mass. Inst. of Tech.; A. M., 1893, Amherst, Coll.; Professor; b. July 9, 1868, Amherst, Mass.; s. William Cole (b. Apr. 8, 1838, Westmoreland, N. H.) & Martha Ann (Cushing) Esty (b. Nov. 14, 1837, Boston, Mass.) Prepared in Amherst H. S. Psi Upsilon; Tau Beta Pi. Completed the "expert course" at the factories of the Thomson-Houston Electric Co., Lynn, Mass., 1892-3; Instr. in E. E., Univ. of Ill., 1893-5; Asst. Prof., 1895-8; Assoc. Prof., 1898-1901; Asst. Prof., *do.*, Lehigh Univ., 1901-3; Prof., 1903—. Author: Alternating Current Machinery, Amer. Correspondence Schools, Chicago, Ill., 1905, 432 pp., revised edition, 1911, in press; The Elements of Elec. Eng., V. I; Direct Current Machines; Elec. Distribution and Lighting (with W. S. Franklin), Macmillan Co., 1906, 500 pp., V. II; Alternating Currents (with W. S.

Franklin), *do.*, 1907, 378 pp.; Dynamo Laboratory Manual (with W. S. Franklin, C. E. Clewell, S. S. Seyfeit *do.*, 1908, 149 pp.; Dynamos and Motors (with W. S. Franklin) *do.*, 1909, 489 pp.; also many magazine articles Member Amer. Inst. of Elec. Engrs.; Local Secy. of Bethlehem, Pa., Branch, *do.*; Soc. Prom. of Eng. Educ.; Amer. Assn. for Adv. of Sci., (Fellow); Bethlehem Club. Married Julia Louise Coy, June 14, 1894, Brookline, Mass. Children, William Cole, Jr., b. Mar. 7, 1895; Lucien Coy, b. Mar. 15, 1899; John Cushing, b. May 12, 1901. *Address*, Dept. of Elec. Eng., Lehigh Univ., So. Bethlehem, Pa.

## AUGUSTA DILLMAN EVANS

A. B., 1911, Smith Coll.; Assistant; b. July 10, 1885; d. David John (b. 1829, Wales) & Susan (Dillman) Evans (b. Jan. 24, 1840, Middleport, Pa.) Prepared in Scranton H. S., Pa. Colloquium; Telescopium. Attended Lowthorpe Hort. Sch., Grotton, Mass., 1905-6; Amherst Agr. Coll., Amherst, Mass. Teacher Rural Sch., La Plume, Pa., 1906-7; Asst. Gardener, Kingston Gardeners, Kingston, Mass.; Asst. in Agr. Extension, Univ. of Ill., 1911— *Address*, 310 W. Church St., Champaign, Ill.

## HENRY HOUGHTON EVERETT

M. D., 1902, Coll. of P. & S., Chicago.; Instructor; b. Sept. 11, 1866, Chambersburg, Pa.; s. William S. (b. 1836, Fanitsburg, Pa.) & Charlotte Stickney (Reed) Everett (b. Richmond, Va.) Prepared in South Div. H. S., Chicago, and Univ. of Chicago. Attended Chicago Medical Coll., (N. W. Univ.), 1888. Nu Sigma Nu. Instr. in Gym., Univ. of Wis., 1894-5; Asst. Prof. of Phys. Tr., Univ. of Ill., 1895-6; Assoc. Prof. of Phys. Tr., *ibid.*, 1896-8; Physician and Surgeon, 1902; Instr. Nose and Throat Dept., Rush Medical Coll., Univ. of Chicago. Member Chicago Med. Soc.; Ill. State Med. Soc.; Amer. Med. Assn.; Ottawa Co., Med. Soc., Mich. Married, Jessie Elizabeth Armstrong, July 2, 1891; Sycamore, Ill. Children, Charlotte Reed, b. Sept. 13, 1892; Henry Armstrong, b. Nov., 28, 1898. *Address*, 32 N. State St., Chicago, Ill.

## GEORGE DAY FAIRFIELD

Bus. Man.; b. May 6, 1866, Hillsdale, Mich.; s. Edmund B. (b. Aug., 1821, Va.) & Mary A. (Baldwin) Fairfield (b. 1836, Ellington, N. Y.) Prepared in Lincoln H. S., Nebr., and Oberlin Coll. Alpha Tau Omega; Phi Beta Kappa. Vice Consul from U. S., Lyons, France, 1889-93; Instr. in charge of Romanic Langes, De Pauw Univ., 1894-5; Asst. Prof. of Romanic Langes, Univ. of Ill., 1895-8; Prof. of Romanic Langes, *ibid.*, 1898-1903; in business, 1903-4; Asst. Prof. of Romanic Langes, Syracuse Univ., 1904-6; Prof. of French and Spanish, Beloit Coll., 1906-11; in business with James O. Heyworth, 1911—. Edited Beaumarchais' *Barbier de Seville*, Scott, Foresman & Co., Chicago, 1902, 167 pp. Member Univ. Club, Syracuse, N. Y. Married Mary Adelaide Peters, 1890, Tecumseh, Mich. Children, Helen Peters, b. Aug. 1893; Mary Burnham, b. July, 1895 (d. July, 1896); John Edmund, b. July, 1898. *Address*, 305 Harvester Bldg., Chicago, Ill.

## JOHN ARCHIBALD FAIRLIE

A. B., 1895, Harvard Coll.; A. M., 1896, Harvard Univ.; Ph. D., 1898, Columbia Univ.; b. Glasgow, Scot., Oct. 30, 1872; s. James Mitchell (b. Apr. 23, 1845, Strathblane, *do.*) & Margaret Simpson (Miller) Fairlie, (b. 1845, Glasgow, *do.*) Prepared in Duval H. S., Jacksonville, Fla. Phi Beta Kappa; Cosmos Club. Prize Detur, Bowdoin Prizes: A. B. degree *Magna cum laude*; honorable mention in history; Toppan Prize. Secy. to Comm. on Canals of New York State, 1899-1900; Lecturer on Mun. Govt., Columbia Univ., 1900; Asst. Prof. of Admin. Law, Univ. of Mich., 1900-6; Junior Prof. of Admin. Law, *ibid.*, 1906-9; Special Agent, Bureau of Corporations, parts of 1908 and 1909; Assoc. Prof. of Pol. Sci., Univ. of Ill., 1909-11; Prof. *do.*, 1911—. Author: *The Centralization of Administration in New York State*, Columbia Univ., *Studies in History, Economics and Public Law*, 1898, v. ix, 8vo., 207 pp.; *Statistical Tables and Data relating to the Canals and Commerce of New York*, Report of the Comm. on Canals of New York State, 1900, 8vo., 85 pp.; *Municipal Administration*, Macmillan Co., 1901, 8vo., 418 pp.; *The Natl. Administration of the United States of America*, Macmillan Co., 1905, 8vo., 274 pp.; *Local Government in Counties, Towns and Villages*, The Century Co., 1906, 12 vo., 289 pp.; *Essays in Municipal Administration*, Macmillan Co., 1908, 8 vo., 374 pp.; *Taxation and Revenue System of Illinois*, a report prepared for the Special Tax Commission, Ill., Printing Co., 1910, 8 vo., 256 pp.; also many articles. Member Mich. Constitutional Convention, 1907-8; Chief Clerk, Special Tax Comm., State of Ill., 1910-11; Assoc. Ed., *Natl. Municipal Review*; Executive Council, Amer. Pol. Sci. Assn.; Council of Natl. Civil Service Reform League; Amer. Economic Assn.; Natl. Municipal League; Harvard Club of New York; City Club, Chicago; Univ. Club of Urbana and Champaign. *Address*, 1004 S. Lincoln Ave., Urbana, Ill.

## ROY NEWTON FARGO

(See No. 3731.)

## STANLEY PRINCE FARWELL

(See No. 2966.)

## EDWARD ARTHUR FATH

B. S., 1902, Carleton Coll.; Ph. D., 1909, Univ. of Calif.; Astronomer; b. Aug. 23, 1880, Germany; s. Jacob (b. Mar. 13, 1840, Germany) & Bertha L. (Judiesch) Fath (b. Mar. 14, 1850, *do.*) Prepared in Muscatine (Ia.) H. S. Sigma Xi; Delta Sigma Rho. Attended Wilton Coll., 1898-1900; Univ. of Ill., 1905-6. Instr. in Astron., Univ. of Ill., 1905-6; Director Smith Observatory, Beloit, Wis. Author: *The Spectra of Spiral Nebulae and Globular Star Clusters*, First paper, *Lick Obsy.*, Bull. No. 149, 1909, 7 pp.; Second paper, *Astrophysical Jour.*, v. 33, 1911, pp. 58-63; *The Spectrum of the Zodiacal Light*, *Lick Obsy.*, Bull. No., 165, 1909, 3 pp.; *The Northern Limit of the*

Zodiacal Light, *do.*, No. 142, 1908, 5 pp.; Elements and Ephemeris of Comet g. 1906. (Thiele), *do.*, 103, 1906, 2 pp. (with R. G. Aitken); Observations of Comets, 1906, d, e, g, h, 1907, a, *do.*, 103, 104, 120. Discoveries: Brighter spiral nebulae give spectrum like sun, 1909-11; Zodiacal light gives solar type spectrum, 1909; Globular star clusters give F. type spectra, 1911. Member Astron. & Astrophysical Soc. of America. Married Rosina Kiehlbauch, June 1, 1909. *Address*, Beloit, Wis.

## MARY ELIZA FAWCETT

(See No. G 74.)

## \*EDMOND GUSTAVE FECHET

Born July 11, 1844, Port Huron, Mich.; s. Alfred Fechet de Alart (b. 1817, Strasburg, France) & Mary de Garmo (Buel) Fechet (b. 1823, Syracuse, N. Y.). Entered U. S. Vols., May 19, 1861; in U. S. Army (Vol. and Reg.) ever since; Prof. of Mil. Sci., Univ. of Nebr. (temporary assignment), July and Aug, 1896; Prof. of Mil. Sci. and Tactics, Univ. of Ill., 1900-1909. Inventor of a portable ramp for unloading stock from railroad trains (see Manual of Field Engineering, Beach, 226 pp. and pl. 53); Device and system for erecting conical tents; Device for protecting springs of cots in dormitories. Author: The True Story of the Death of Sitting Bull, *Cosmopolitan Magazine*, May, 1896. Member Natl. Geog. Soc.; Grand Army of the Republic. Married Rachel Morris Forsythe, Nov. 25, 1875, Portsmouth, O. (d. May 25 1905). Children, Mary Forsythe and James Edmond. \*Died Nov. 16, 1910.

## FRANCES MARGARET FEIND

(See No. 2658.)

## J. C. FEITSHAUS

A. M.; Instr. in Elocution, Univ. of Ill., 1882-4.

## ALISON MARION FERNIE

Teacher; b. Nov. 25, 1866, Derby, Eng.; d. John (b. Capar, Fifehire, Scot.) & Arabella (Pike) Fernie (b. Derby, Eng.) Prepared in private sch. and masters abroad. Alpha Chi Omega. Professional studies in Royal Acad. of Mus., London; Philadelphia Musical Acad.; also in Bonn, Weimar, Paris, and Italy. Head of vocal dept., DePaul Univ., 1891-7; concert singing in Philadelphia, Washington, and New York City; Professor and head of the vocal dept., Univ. of Ill., 1897-1903; Dir. of Choral Soc.; Private Teaching in Florence, Italy, and traveling for pleasure. *Address*, Care Brown, Shipley & Co., 123 Pall Mall, London.

## EMORY NELSON FERRISS

Ph. B., 1904, Univ. of Ia.; A. M., 1905, *ibid.*; Ph. D., 1908, *ibid.*; Instructor; b. July 17, 1882, Toledo, Ia.; s. Oscar Milton (b. Sept. 4, 1849, Mt. Vernon, O.) & Emma (Bidwell) Ferriss (b. July 7, 1858, Gladstone, Ia.) Prepared in Clark Coll. Prep. Sch.; Philathronean Lit. Soc. Graduate Scholarship in Ger., Ia., 1905-6; Fellowship, 1907-8; Old Eng. Text Soc. Prize, 1906. Attended Univ. of Chicago, summer 1911. Prin. of H. S., Pocatello, Id., 1906-7 and 1908-11; Instr. in Engl. Univ. of Ill., 1911-12. Author: Angenruber's Portrayal of Character, 71 pp., United Brethren Pub. Co., Dayton, O. Member Old English Club, Univ. of Ia., 1907-8; Idaho Interscholastic League for Secondary Schs. (Vice-Pres. 1908-10.) Married Bessie Isabel Reed, Aug. 26, 1908, Minneapolis, Minn. Child, Dorothy Elaine, b. Apr. 18, 1910. *Address*, Tacoma, Wash.

## ARTHUR SARGENT FIELD

A. B., 1902, Dartmouth Coll.; A. M., 1903, *ibid.*; Ph. D., 1909, Yale Univ.; Economist. Prepared in Hyde Park H. S., Chicago, Ill. Phi Beta Kappa. Fellow in Pol. Econ., Univ. of Wis., 1903-4; Scholar in Econ., Yale Univ., 1907-8. Instr. in Econ., Univ. of Ill., 1904-7; Instr. in Econ., Dartmouth Coll., 1900-11; Economist, Bureau of Ry. Econ. Washington, D. C., 1911.— Author: The Child Labor Policy of New Jersey, Amer. Econ. Assn., 1910, 229 pp. *Address*, Bureau of Railway Econ., Washington, D. C.

(See No. G 75.)

## CHARLES ALBERT FISCHER

(See No. 4653.)

## FOREST ADDISON FISHER

(See No. 3360.)

## ORA STANLEY FISHER

## \*GEORGE MYGATT FISK

A. B., 1890, Univ. of Mich.; Ph. D., 1896, Univ. of Munich; b. July 16, 1864, Canfield, O.; scholarships for two years at Phillips Exeter Acad., N. H.; Fellowship at Pa. Studied at Halle, Berlin, London, Paris, Geneva, and Brussels. Supt. of Schs. in Mich. for two years; Prof. of Econ., Jacob Tome Inst., Port Deposit, Md., 1900; Taught in summer session, Univ. of Wis., 1900; *do.*, Johns Hopkins Univ., 1901 (Albert Shaw Lectureship); Prof. of Commerce, Univ. of Ill., 1902-1910. Author: History of German-American Diplomatic Relations; Commercial Policy of U. S., 1890-1900; also various short articles. Member Amer. Embassy at Berlin for Four years (Secy.) \*Died Apr. 29, 1910, at Madison, Wis.

## IRA WILLIAM FISK

(See No. 3738.)

## JOHN DRISCOLL FITZ-GERALD II

A. B., 1895, Columbia Univ.; Ph.D., 1906, *ibid.*; Asst. Prof.; b. May 2, 1873, Newark, N. J.; s. Aaron Ogden (b. Sept. 14, 1845, *ibid.*) & Harriet Minerva (Haines) Fitz-Gerald (b. Dec. 20, 1847, *ibid.*) Prepared at Barringer H. S., *ibid.*, Phi Beta Kappa.

Alumni Prize to "The most faithful and deserving student of the graduating class," Columbia Coll., 1895; Univ. Scholar in Romance Langs., Columbia Univ., 1895-6; Univ. Fellow in Romance Langs., *ibid.*, 1897-8; also studied Romanic Phil. at Leipsic, Berlin, Madrid, and Paris, 1896-7 & 1900-1902. Elève Titulaire de l'École Pratique des Hautes Études (Section des Sciences Historiques et Philologiques), Paris, 1897; Elève Diplômé de l'École-Pratique des Hautes Études (Section des Sciences Historiques et Philologiques), Paris, 1902. Asst. in Romance Langs. and Lit., Columbia Univ., 1898-1902; Tutor, *do.*, 1902-7; Instr., *do.*, 1907-9; Asst. Prof. Univ. of Ill., 1909— Author: *La Vida de Santos Domingo de Silos* par Gonzalo de Berceo, Edition critique, *Bibliothèque de l'École des Hautes Études*, fascicule, 149, large 8vo, Paris, 1904, pp. lxx+147+2 facsimiles; Versification of the *Cuaderna Via*, as found in Berceo's *Vida de Santo Domingo de Silos*, *Columbia Univ. Studies in Romance Philology and Literature*, New York, 1905, large 8vo, pp. xiii+113+2 facsimiles; A Reading Journey Through Spain, illustrated, *The Chautauquan* 55 (Aug. 1909) pp. 311-477, special double number, as a pamphlet, in an edition of 35,000 copies, for use as text book in the Chautauqua Lit. and Sci. Circle for 1909-10; Rambles in Spain, New York, 1910, T. Y. Crowell & Son, Large 8vo. pp. xviii+310+136 illustrations, hors texte; Lope de Vega; Novelas á la Señora Marcia Leonarda, Reproduktion der Ausgaben von 1621 und 1624. Kritisch herausgegeben und mit Einleitung und Anmerkungen versehen, in collaboration with Leora A. Fitz-Gerald, large 8vo. in the *Romanische Forschungen*, Erlangen; Numerous literary and linguistic articles dealing with topics in Romanic Phil. and in Hispanic Langs., Lits., and Hist., and appearing in the learned journals of the United States, France, and Spain. Member Methodist Church; Alumni Assn. of High Schs., Newark, N. J.; Hispanic Soc. of Amer.; Real Academia Española de la Lengua (correspondente); Advisory Council of the Instituto Internacional de Madrid; Sons of the Revolution; Mod. Lang. Assns. of Amer.; Amer. Dialect Soc.; Société Amicale Gaston Paris, Paris; Gesellschaft für Romanische Literatur, Dresden; Advisory Board (with editorial duties) *Romanic Review*; Art Collector's Club, Philadelphia; Faculty Club, Columbia Univ.; Univ. Club, Urbana, Ill. Married Leora Almita Hartpence, May 16, 1900, Newark, N. J. Children, Nesta, b. June 29, 1904; Gerald Hartpence, b. Dec. 4, 1905; Linda, b. Mar. 3, 1910. *Address*, Univ. of Ill., Urbana, Ill.

## ALICE VIRGINIA FLATHER

Teacher; b. Philadelphia, Pa.; d. Joseph (b. Bradford, York, Eng.) & Drusilla C. (Drake) Flather (b. Newton, Mass.). Prepared in Nashua H. S., N. H., followed by a year of graduate work. Plymouth (N. H.) Nor. Sch., 1800; Graduated Harvard Univ., 1892-4, and summer, 1896; Mass. Inst. Tech., 1894-1902; Saxton's River, French Acad., Vt., summer, 1897; Cornell Univ., summer, 1903; Univ. of Wis., summer, 1907; Univ. of Ill., various courses in sci., 1904-8; French abroad. Teacher in high schs., 1886-1902; Asst. in Chem., Univ. of Ill., 1904-6; Acting Inst., 1906-8; substitute, Haverhill (Mass.) H. S., 1911-12. Member Amer. Chem. Soc.; Amer. Assn. for Adv. of Sci. *Address*, 20 Arlington St., Nashua, N. H.

## VIRGIL R. FLEMING

(See No. 2377.)

## WESLEY PILLSBURY FLINT

Assistant; b. May 4, 1883, South Hampton, N. H.; s. Moses C. (b. Aug., 1841, Lawrence, Mass.) & Emily W. (Pillsbury) Flint (b. May 7, 1840, Newburyport, Mass.) Prepared in Amesbury H. S., Mass. Zeta Epsilon. Conant Scholarship. Attended N. H. Coll., 1902-5. In charge of Gypsy and Brown-tail Moth work on Cape Cod, 1905-6; Supt. of New York Dept. for H. L. Frost & Co., Entomols. and Foresters, 1906-8; charge of field work against San Jose Scale, Univ. of Ill., 1908-9; Asst. Entomol. for Cent. Ill., *ibid.*, 1911—. Member Entomol. Soc. of Amer. Married Florence Belle Wraight, Jan. 21, 1911, St. Louis, Mo. *Address*, 1231 W. Edwards St., Springfield, Ill.

## IRA GRAESSLE FLOCKEN

A. B., 1909, Ohio State Univ.; A. M., 1910, Cornell Univ.; Instructor; b. Dec. 1, 1886, Mansfield, O.; s. Edward (b. July 14, 1862, Bucyrus, O.) & Kate (Graessle) Flocken (b. Feb. 1, 1863, Kossuth, O.). Prepared in Mansfield (O.) H. S. Delta Sigma Pi, Univ. of Pittsburgh. Attended Univ. of Chicago, summer, 1909. Asst. in Econ. Univ. of Ill., 1910-11; Inst. in Econ. and Accounting, Univ. of Pittsburgh, 1911—. Member Amer. Econ. Assn.; Amer. Statist. Assn.; Faculty of Sch. of Econ., Univ. of Pittsburgh (Secy.). Married Olive Gheen, Aug. 25, 1910, Worthington, O. *Address*, Keystone Apts., Cable Place, Pittsburgh, Pa.

## GEORGE TOBIAS FLOM

B. L., 1893, Univ. of Wis.; A. M., 1894, Vanderbilt Univ.; Ph.D., 1900, Columbia Univ.; Asst. Prof.; b. Apr. 12, 1871, Utica, Wis.; s. Ole O. (b. Sept. 20, 1831, Flom in Aurland, Province of Sogn, Norway) & Martha B. (Borlaug) Flom (b. 1836, Borlaug in Leikanger, Province of Sogn, *do.*) Prepared in Albion Acad., Wis. Adelpic; Nora Sainlag. Scholastic Fellow in Germanics and Engl., Vanderbilt Univ., 1893-4; Honorary Fellow, *do.*, Univ. of Wis., 1896-7; Fellow in Germanic Phil., Columbia Univ., 1897-8. Attended Copenhagen Univ., 1898-9; Leipsic Univ., 1899. Teacher of Ger. and Lat., Prairie du Chien H. S., Wis., 1895-6; Instr. in Ger. and Fr., Vanderbilt Univ., 1899-1900; Instr. in Scandinavian Lang. and Lit., Univ. of Ia., 1900; Asst. Prof., 1901; Prof., 1904; Asst. Prof. of Scand. Langs. and Lit., Univ. of Ill., 1909—. Author: *Scandinavian Influence on Southern Lowland Scotch*, Columbia Univ. Press, 1900, 81 pp.; *Wichert's Als verlobte empfehlen sich*— School edition, D. C. Heath & Co., 1902; Björnson's *Synnöve Solbakken*, with Introduction and Notes, John Anderson & Co., Chicago, Ill. 1905, pp. xxxii+256; Chapters on Scandinavian Immigration to Iowa, Iowa Hist. Soc., 1906, 150

pp.; History of Scandinavian Study in American Universities, Univ. of Ia. Studies, 1907, 66 pp.; Tegnér's Frithjofs Saga, with Introduction and Notes, Engberg-Holmberg Pub. Co., Chicago, 1909, pp. xxiv+202; History of Norwegian Immigration to America, Iowa City, Iowa, 1909, 407 pp.; Kenongs Skuggsja, Fragment RA. 58 C., from an Old Norwegian parchment codex of the thirteenth century with heliotype copy and a study of the paleography and the language, The University Studies, V. iv, No. 2, Univ. of Ill., Urbana, Ill. 1911. Roy. 8vo., pp. 54-59; also a number of articles. Editor; *Studies in Scandinavian Philology and Literature*; Sogналагет; Assoc. Editor; *The Jour. of English and Germanic Philology*. Member Mod. Lang. Assn. of Amer.; Amer. Dialect Soc.; The Viking Club and Soc. for Northern Research (London); Folklore Fellows (Copenhagen, Denmark); Amer.-Scand. Soc.; Det Norske Selskab; Soc. for Adv. of Scand. Study (Trustee); Ill. branch of Amer. Folklore Soc. (Vice Pres.); Heimskringla (Pres.) Married Loretta Regina, Dec. 26, 1900. Children, George Reginald, b. Nov. 4, 1900; Elizabeth Edda, b. July 21, 1902; Mary Antoinette, b. June 7, 1905. Address, 611 W. Green St., Urbana, Ill.

#### MARY ELIZABETH FLOYD (BEVIS)

Born Dec. 29, 1875, Winthrop, Mass.; d. Thomas (b. Nov. 3, 1839, North Chelsea, Mass.) & Mary Hall (Peirce) Floyd (b. Apr. 15, 1839, *ibid.*). Prepared in Winthrop H. S. and Wesleyan Acad., Wilbraham, Mass. Diploma, New Eng. Conservatory of Music, Mass.; attended Boston Univ., 1896; N. E. Conservatory, one yr.; Munich, Ger., one yr.; Bush Temple Conservatory, Chicago. Private music teacher, Boston, 1894-1904; Instr. in Piano, St. Mary's Coll., Dallas, Texas, 1904-7; *do.*, Univ. of Ill., 1907-10. Organist Presb. Church. Married Albon Bevis, Aug. 29, 1911, Winthrop, Mass. Child, Elizabeth Floyd, b. Nov. 13, 1912. Address, 707 W. Oregon St., Urbana, Ill.

#### LAWRENCE EARL FOGLESONG

(See No. 4658.)

#### JUSTUS WATSON FOLSOM

B. S., 1895, Harvard Univ.; Sci.D., 1899, *ibid.*; Asst. Prof.; b. Sept. 2, 1871, Cambridge, Mass.; s. James Nelson & Charlotte Elizabeth (Watson) Folsom. Prepared in Cambridge H. S., Mass. Univ. Scholarship, Harvard Univ.; Bowdoin prize. Lab. Asst. in Bot. and Zool., Harvard Univ.; Prof. Nat. Sci. and Physiol., Antioch Coll., O., 1899-1900; Inst. in Entom., Univ. of Ill., 1900-6; Assoc., 1906-9; Asst. Prof., 1909— Author: Entomology; with Special Reference to its Biological and Economic Aspects, 485 pp., 300 figs., 5 pls., P. Blackiston's Sons & Co., Philadelphia, 1906; also a large number of articles. Member Boston Soc. Nat. Hist.; Cambridge Entom. Club; Amer. Assn. for Adv. of Sci. (Fellow); Amer. Soc. of Naturalists; Amer. Soc. Zool. Address, 108 E. Green St., Champaign, Ill.

#### FRANCIS SEELEY FOOTE, JR.

E. M., 1905, Columbia Univ.; Asst. Prof.; b. Mar. 31, 1883, Brooklyn, N. Y.; s. Francis Seeley & Addie Sarah (Jameson) Foote. Prepared in Montclair H. S., N. J. Delta Tau Delta; Tau Beta Pi; Sigma Xi. Engr. for Cumberland Mountain Coal and Timber Co., Dunlap, Tenn., 1905; with Springdale Assn. (railroad location work), Louisville, Ky., 1905-6; Asst. Engr. N. Y. C. & H. R. R. Co., 1906-7; Asst. in Civil Eng., Columbia Univ., 1907-10; Instr. in R. R. Civil Eng., Univ. of Ill., 1910-11; Assoc., 1911-12; Asst. Prof., *do.*, Univ. of Calif., 1912—. Author: The Solution of Plane Triangles privately pub., Urbana, Ill., 1910, 12 pp.; also a number of articles. Member Amer. Inst. of Min. Engrs.; Amer. R. R. Eng. Assn.; Soc. for Prom. of Eng. Educ. Address, Berkeley, Calif.

#### ERNEST BROWNING FORBES

(See No. 1024.)

#### ROBERT HUMPHREY FORBES

(See No. 683.)

#### STEPHEN ALFRED FORBES

(See No. H20.)

#### WINIFRED FORBES

Born Aug. 8, 1879, Normal, Ill.; d. Stephen Alfred & Clara (Gaston) Forbes. Prepared in Acad., Univ. of Ill. Pi Beta Phi. Grad. of Amer. Conservatory of Music, Chicago, 1899; attended Univ. of Ill., 1899-1900; studied a year and a half under Leopold Kramer, then Concert-master of the Thomas Orchestra. Instr. in Violin, State Univ. of So. Dak., 1902-4; Instr. in Violin, Univ. of Ill., 1904-10; Instr. of Violin, 1911-12, San Manos Baptist Academy. Instructor of Violin & Harmony, State Univ. of Oregon, 1912— Member Second Cong. Church, Oak Park, 1899; Unitarian Church, Urbana, Ill. 1907. Address, School of Music, Univ. of Oregon, Eugene Ore.

#### GUY STANTON FORD

B. L., 1895, Univ. of Wis.; Ph.D., 1903, Columbia Univ.; Professor; b. May 9, 1873, Salem, Wis.; s. Thomas D. (b. Feb. 9, 1848, Milburn, Ill.) & Helen Elizabeth (Shumway) Ford (b. Sept. 16, 1847, Gurnee, Ill.). Prepared in Plainfield, Ia., H. S. and Acad., Upper Ia. Univ. Theta Delta Chi. Supt. Sch., Grand Rapids, Wis., 1895-8; Univ. of Berlin, 1899-1900; Scholar at Columbia Univ., 1900-1; Instr. in Hist., Yale Univ., 1901-6; Asst. Prof., 1906; Prof. of Mod. European Hist., Univ. of Ill., 1906— Author: Hanover and Prussia, 1795-1803, 315 pp., Columbia Studies in Hist. Econ., and Pol., Macmillan, 1903. Editor: Turner Essays in American History, 300 pp., Henry Holt & Co., N. Y., 1910; Makers of Modern Germany Series (with S. B. Fay), Macmillan & Co. Articles in *Amer. Hist. Review*, *Jour. of English and Germanic Philology*, *Shield of Theta Delta Chi*,

Repts. of the Amer. Hist. Assn., etc. Member Amer. Hist. Assn.; Miss. Valley Assn.; New England Hist. Teachers' Assn., 1901-6; Grad. Club, New Haven, Conn.; Univ. of Ill. Club; Univ. of Ill. Golf Club. Married Grace Victoria Ellis, Sept. 6, 1907, Bristol, Wis. Children, Elizabeth Jane, b. June 26, 1909; Thomas Kingman, b. Dec. 6, 1910. Address, 1004 S. Lincoln Ave., Urbana, Ill.

THOMAS BARTLETT FORD

A. B., 1904, Univ. of Kan.; A.M., 1907, *ibid.*, First Asst.; b. Aug. 27, 1882, Iola, Kan. Iota Chapter, Sigma Xi. Asst. Instr. in Chem., Univ. of Kan., 1905-7; First Asst. in Applied Chem., Univ. of Ill., 1907-8. Member M. E. Church. (†)

ELIZABETH FORREST

(See No. 2660.)

CHESTER HUME FORSYTH

(See No. G80.)

JAMES HUTCHISON FORSYTHE

B. S. in Arch., 1908, Univ. of Pa.; Instructor; b. Dec. 27, 1885, Mercer, Pa.; s. John (b. Feb. 11, 1861, *ibid.*) & Elizabeth (Treffinger) Forsythe (b. Sept. 15, 1865, Pittsburg, Pa.) Prepared in Pittsburg Central H. S. Under-grad. Scholarship, four years from Pittsburg H. S. Head Daftsmen, office of Davis & Davis., Philadelphia, 1906-7; *do.*, Thayer & Thayer, New Castle, Pa., 1908-9; Instr. in Arch., Washington Univ., 1909-10; Instr. in Arch., Univ. of Ill., 1910—. Member Arch. Soc. Address, University Club, Urbana, Ill.

EDWARD JOSEPH FORTIER

A. B., 1904, Tulane Univ.; Instructor; b. Dec. 9, 1883; s. Alcée (b. 1857, St. James, La.) & Marie (Lanauze) Fortier (b. 1864, New Orleans, La.) Prepared in Ferrell's Prep. Sch.; Phi Delta Theta. Attended Johns Hopkins Univ., 1904-6; Univ. of Ill., 1908-9; Columbia Univ., 1910-11. Prof. of French, Notre Dame, Md., 1905-6; Instr. in Romance Langs., Yale Univ., 1906-7; Assoc. in Romance Langs., Univ. of Ill., 1907-9; Instr. in Romance Langs. and Lits., Columbia Univ., 1910— Instr. in Tulane Univ. Summer Sch., 1910. Author: The Establishment of the Tamarois Mission, *Trans. of the Ill. State Hist. Soc.*, 1908. Member New England Modern Lang. Assn., Conn. Group, 1907 (Ex. Bd.); Mod. Lang. Assn. of Amer.: La. State Hist. Soc. Married Marie Tricon, Sept. 11, 1906, New Orleans, La. Child, Alida Marie, b. Mar. 3, 1912. Address, 557 W. 124th St., New York City.

ANNA KATHERINE FOSSLER

B. Sci., 1895, Univ. of Nebr.; Head of Catalog Dept., and Classifier; b. Lincoln, Nebr.; d. Christian (b. Tubingen, Ger.) & Katherine (Andra) Fossler (b. Berlin, *do.*) Prepared in Pub. Schs., Lincoln, Nebr. Attended New York Lib. Sch., 1898-1900. Asst. in Lib., Univ. of Nebr., 1895-7; *do.*, Univ. of Ill., 1897-8; Head of Catalog Dept., Classifier, Univ. of Calif. Lib., 1900-9; *do.*, Columbia Univ., 1909—. Supervisor of Serial Dept. Member A. L. A.; C. L. A.; A. C. A.; N. Y. L. C. Address, 540 W. 122d St., New York City.

CHARLES WILLIAM FOSTER

(See No. 43.)

I. D. FOULON

Teacher in French, Univ. of Ill., 1871-2. (†)

FRED GATES FOX

(See No. 1123.)

HARRY BERT FOX

(See No. 1325.)

\*JESSIE YOUNGE FOX (SHEPARDSON)

A. B., 1895, DePauw Univ.; b. Oct. 6, 1873, Kimmunity, Ill.; d. Dr. Daniel Jesse (b. Dec. 2, 1814, Columbia, S. C.) & Mary Wade (Speed) Fox (b. Apr. 24, 1839, Mecklenburg Co., Va.) Prepared in Prep. Dept., DePauw Univ. Alpha Chi Omega. Asst. in Piano, Univ. of Ill., 1897-1901. Studied music with Wm. H. Sherwood, Chicago, 1902-3. Member Aurora Woman's Club, Aurora, Ill. Married Ralph Steele Shepardson, June 5, 1903, Chicago, Ill. \*Died Feb. 13, 1911, Chicago, Ill.

FRANK ROY FRAPRIE

B. S., 1898, Lawrence Scientific Sch.; M. S., 1902, Harvard Univ.; Editor; b. July 14, 1874, Fall River, Mass.; s. Stephen Thomas (b. *ibid.*) & Caroline Mary (Goodrum) Fraprie (b. *ibid.*) Prepared in B. M. C. Durfee H. S., Fall River, Mass. Teacher of Chem. and Phys., Chelsea, (Mass.) H. S., 1898-9; Asst. in Chem., Univ. of Ill., 1899-1900; Prin. Steep Brook Grammar Sch., Fall River, 1900-1; Assoc. Ed. *Photo Era*, Boston, 1903-5; Ed. *Amer. Photography*, 1906—. Author: Among Bavarian Inns, L. C. Page & Co., Boston, 1906, 8vo.; Castles and Keeps of Scotland, *do.*, 1907, 411 pp.; The Art of the Munich Galleries (with Florence Jean Ansell) *do.*, 1910, 448 pp.; also a number of articles and translations. Amer. Comm. for the Internat'l Photographic Expositions at Dresden, 1900, and Budapest, 1910. Member Royal Photographic Soc. of Great Britain, 1909 (Fellow); Unitarian Church. Married Mary Otis Sampson, Sept. 16, 1911, Brookline, Mass. Address, 39 Addington Road, Brookline, Mass.

WILBER JOHN FRASER

(See No. 735.)

WILLIAM GORDON FRASER

(See No. 1216.)

## FRANK FORREST FREDERICK

Director; b. Oct. 21, 1866, Methuen, Mass.; s. John Welch (b. June 21, 1823, Westford, Mass.) & Eliza Adelaide (Clark) Frederick (b. Jan. 13, 1823, Methuen, Mass.) Prepared in Methuen H. S., Mass., and Lawrence Indus. Draw. Sch. Grad. Mass. Nor. Art Sch., Boston, 1890. Attended Royal Westminster Sch. of Art, London, 1897. Instr. in Draw., Evening Schs., Boston, Mass., 1888-90; Prof. of Art and Design, Univ. of Ill., 1890-1906; Dir. Sch. of Industrial Arts, Trenton, N. J., 1906— Exhibited with American Paintings and Sculptures, Art Inst., Chicago, and with Soc. Western Artists. Author: Architectural Rendering in Sepia, N. Y., Wm. T. Comstock, 1892; Plaster Casts and How they are Made, *do.*, 1899; Wash Method of Handling Water Color; Simplified Mechanical Perspective; also many articles. Member Western Drawing and Man. Tr. Assn.; Soc. of Western Artists; Ill. Man. Arts Club. Married Alice Victoria Hutchinson, 1893. Children, John Hutchinson, b. Jan. 3, 1896; Victoria, b. May 1, 1898; George Francis, b. Apr. 15, 1900. *Address*, Trenton, N. J.

PERRY J. FREEMAN

(See No. 2973.)

## FRED GOODRICH FRINK

B. S. in C. E., 1886, Univ. of Mich.; M. S., 1902, Univ. of Chicago; Professor; b. Apr. 16, 1862, Pilot Grove, Ill.; s. Morey F. (b. 1816, Morrisville, N. Y.) & Ellen E. (Goodrich) Frink (b. May 16, 1833, Calhoun Co., Mich.) Prepared in Kankakee H. S., Ill. R. R. Eng., 1886-8; Struct. Eng., 1888-90; Instr. in Draw., Chicago Engl. H. S., 1890-7; Prof. of Civil Eng., Univ. of Idaho, 1897-1900; Instr. in Civil Eng., Univ. of Mich., 1902-4; Asst. Prof. of Civil Eng., Univ. of Ill., 1904-6; Pres. Lake Construction Co., Chicago, Ill., and Hammond, Ind., 1906-8; Prof. of R'y Eng., Univ. of Oregon, 1908—. Joint Author; Trigonometry (Hall & Frink), Henry Holt & Co., N. Y., 1909, 100 pp., 8vo.; Pure Water Supply. *The Mich. Engr.*, 1904, pp. 28-45; The Queen Post Truss, Annual Rpt., Ill. Soc. Engrs. and Survysrs., 1905; Assoc. Memb. Amer. Soc. Civil Engrs. (Assoc.); Soc. for Prom. Eng. Educ.; Knights Templar. Married Mae Beadle, July 10, 1888, Yankton, So. Dak. Children, Ellen Beadle, b. Sept. 30, 1889; Marjorie Mae, b. Dec. 10, 1896; Frederick William, b. May 12, 1904. *Address*, 603 Hilyard St., Eugene, Ore.

## JOHN ALEXANDER FRISK

Asst & Machinist; b. Oct. 12, 1875, Stanton, Ia. With C. F. Elmes Eng. Works, Chicago, for six and a half years; Asst. & Mechanician in Mech. Eng. Lab., Univ. of Ill., Feb., 1912— Member Presb. Church. *Address*, Coll. of Eng., University of Illinois, Urbana, Ill.

## EMMA QUINBY FULLER (DEAN)

A. M., 1897, Univ. of Nebr.; b. Jan. 8, 1872, Ashland, Nebr.; d. Horace Stevens (b. Warren, O.) & Louisa (Brown) Fuller (b. Mecca, O.) Prepared in Doane Coll. Acad. Alpha Chi Omega. Grad. Student, Wellesley Coll., 1894-6; Student, Amer. Conservatory of Music, Chicago, 1897-9; Instr. in Voice, Univ. of Ill., 1899-1901; Instr. in Amer. Conservatory of Music, 1902; Graduated. Post-graduate Dept., *ibid.*, 1903. Married Arthur Randall Dean, Crete, Nebr., Sept. 18, 1901. *Address*, 5226 Cornell Ave., Chicago, Ill.(†)

## EDWARD FULTON

A. B., 1889 Dalhousie Coll., Halifax, N. S.; A. M., 1891, Harvard Univ.; Ph. D., 1894, *ibid.*; Assoc. Prof.; h. July 22, 1862, Lower Stewiacke, N. S.; s. Joseph (b. 1832, *ibid.*) & Amanda (Ellis) Fulton (b. *ibid.*) Prepared in Pictou Acad., N. S., Monroe Exhibitor in Dalhousie, 1884-9; awarded First Rank Honors and the De Mille Gold Medal, *ibid.* Instr. in Engl., Nor. Sch., Truro, N. S., 1889-90; Asst. in Engl., Harvard Univ., 1892-4; Prof. of Engl., Wells Coll., 1894-1900; Asst. Prof. of Rhet., Univ. of Ill., 1901-4; Assoc. Prof., 1904— Author: Wordsworth's Shorter Poems, with introduction and notes, N. Y., 1903; On Translating Anglo-Saxon Poetry, *Mod. Lang. Assn. of Amer.*, V. xiii, 1898; On the Authorship of the Anglo-Saxon Poem, Phoenix, *Mod. Lang. Notes*, V. xi, 1896; Rhetoric and Composition, N. Y., 1906; English Prose Composition, N. Y., 1911; Spencer and Romanticism. *Nation*, N. Y., V. xcii. Member Presb. Church; Mod. Lang. Assn. of Amer. Married Sara Antoinette Acer, July 23, 1896, Pittsford, N. Y. *Address*, 1009 West Calif. Ave., Urbana, Ill.

## MAURICE GARLAND FULTON

Ph. B., 1898, Univ. of Miss.; A. M., 1901, *ibid.*; Professor; b. Dec. 4, 1877, University P. O., Miss.; Teacher of Rhet., Univ. of Miss., 1900-1; *do.*, Univ. of Mich., 1901-3; *do.*, Peabody Summer Nor., Miss., 1902; Instr. in Rhet., Univ. of Ill., 1903-4; *do.*, Univ. of Mich., 1904-5; Prof. of Engl., Centre Coll. of Central Univ., Ky., 1905-9; Instr. in Engl., Summer Sch. of the South, 1907-9; *do.*, Summer Session, Columbia Univ., 1907; Prof. of Engl., Davidson Coll., Davidson, N. C., 1900— Instr., Summer Session, Univ. of Va., 1910-1911. Author: Manual of Exercises in Composition, Ann Arbor, 1905; Expository Writing, Macmillan Co., New York, 1912. *Address*, Davidson, N. C.

## WILLIAM JOHN FULTON

(See No. 1126.)

## WALTER LEE GAINES

(See No. 3365.)

## FRANCES AGNES GALE

Instructor; b. Oct. 5, 1872, Aurora, Ill. Prepared in E. Aurora H. S. Attended Univ. of Mich., 1890-4; summer sch., 1898; Univ. of Chicago, 1900. Asst. in H. S., Lacon, Ill., 1894-5; Teacher of Physiol. and Bot., H. S., Decatur, Ill., 1895-8; Teacher



of Nat. Sci., LaSalle-Peru Twp. H. S. for three years; Instr. in Sci. in Prep. School, Univ. of Ill., 1901-2 (†)

## CLARENCE ORAN GARDNER

(See No. 3747.)

## FRANK DUANE GARDNER

(See No. 644.)

## \*GEORGE ENOS GARDNER

Prof. of Law, Univ. of Ill., 1897-8. One of the first two professors at the time of the opening of the Law Sch. \*Died Dec. 17, 1907, Worcester, N. Y.

## HARRY GARDNER

B. S. in C. E., 1905, Univ. of Wis.; M. S., 1911, Univ. of Kan.; Asst. Prof.; b. Nov. 29, 1877, Brodhead, Wis.; s. John W. (b. Oct. 6, 1856, Stephentown, N. Y.) & Dorothea Elizabeth (Springstead) Gardner (b. Aug., 1854, Hamilton, Ont.) Prepared in Beloit Acad. Alpha Chi Sigma; Phi Delta Theta. Asst. City Engr., Madison, Wis., 1902-5; Instr. in Civil Eng., Univ. of Ill., 1905-7; Prof. of Math., Iowa Wesleyan Univ., and City Engr., Mt. Pleasant, Ia., 1907-9; Asst. Prof. Eng., Univ. of Kan., 1900— War with Spain, Musician, Co. E., 1st Wis. Vol. Inf., 1898. Author: Effect of Hydrated Lime on Cement Mortar and Concrete, *Eng. Record*, 1911. Member Amer. Soc. for Testing Materials; Amer. Assn. of Cement Users; Internat'l Assn. for Testing Materials. Married Ella Betts Waterbury, Oct. 31, 1909, Minneapolis, Minn. *Address*, Lawrence, Kan.

## THOMAS MOONEY GARDNER

B. M. E., 1892, Purdue Univ.; M. M. E., 1896, Cornell Univ.; Elec. Engr.; b. Aug. 22, 1872, Bedford, Ind.; s. Joseph & Elizabeth (Malott) Gardner; Asst. Elec. Eng., Purdue Univ., 1892-3; Eng. practice, 1893-4; Prof. Elec. Eng., Throop Polytech. Inst., Pasadena, Calif., 1894-5; Con. and install. work, 1896-9; Instr. in Exp. Eng., Sibley Coll., Cornell Univ., 1899-1901; Prof. of Elec. Eng., Pratt Inst., Brooklyn, N. Y., 1901-2; Instr. and Asst. Prof. of Mech. Eng., Sibley Coll., Cornell Univ., 1902-5; Asst. Prof. of Elec. Eng., Univ. of Ill., 1905-6; Elec. Eng. Dept., Oregon Agr. Coll., 1906— Author: Graphics of Carbon Disulphide (with formulas and Vapor Table), *Jour. Franklin Inst.*, 1903; Determination of Exponents of Adiabatics, *do.*, 1905; Some Forms of Vapor Heat Maps with Formulas and Curves for Ether, *Sibley Jour.*, 1904. Member Amer. Soc. of Mech. Engrs.; Western Soc. Engrs.; Franklin Inst.; Engrs. and Architects' Assn. of So. Calif.; Amer. Inst. of Elec. Eng. (Assoc.) Married Ella May Van Syckel, June 8, 1898. *Address*, Oregon Agr. Coll., Corvallis, Ore. (†)

## CLAUDE MALLORY GARLAND

B. E., 1903, Vanderbilt Univ.; Engineer; b. Apr. 7, 1880, Bowling Green, Ky.; s. William F. (b. *ibid.*) & Mattie A. (Holman) Garland (b. Springfield, Tenn.) Prepared in Nashville H. S., Tenn. Founders Medalist. Draftsman, Bullock Elec. Co., 1903-4; Amer. Brake Co., 1904; Union Elec. Light & Power Co., 1904; Engr., Mutual Light & Heat Co., 1904-5; Instr. in Mech. Eng., Univ. of Ill., 1905-10; Engr., in charge gas producer dept., Camden Iron Works, Collingswood, N. J., 1910— Author: Tests of a Liquid Air Plant, *Bulletin No. 21*, Univ. of Ill. Engr. Exp. Sta.; A Study in Heat Transmission, *Bull. No. 40*, *do.*; Tests of a Gas Producer, *Bull. No. 50*, *do.*; also a number of articles. Member Amer. Soc. Mech. Engrs.; Amer. Inst. Elec. Engrs. Married Myrtle B. Hungerford, Mar. 26, 1910, Champaign, Ill. *Address*, 104 Linden Ave., Collingswood, N. J.

## HARRISON GARMAN

D. Sc., b. Dec. 27, 1858, Stephenson Co., Ill. Attended Johns Hopkins Univ., 1881-2. First Asst., State Lab. Nat. Hist., Univ. of Ill., 1883-9; Asst. Prof. of Zool., 1885-9; Entomol. and Bot., Agr. Exp. Sta., Ky. State Univ., 1889— Prof. Zool. and Entom., *do.*, 1892-6; State Entomol., Ky., 1907-1910; Prof. Entomology & Zoology, Ky. State Univ. 1910— Assoc. Ed., *Agr. Science*. Member Nat. Soc. Zool., Assn. Econ. Entom. (Secy.) Pres.; Forestry Assn.; Soc. Prom. Agr. Sci.; Phytopath. Soc.; Assn. Agr. Coll. (Chairman, Entom., Secy.); Acad. Pol. and Soc. Sci.; St. Louis Acad. Author: Economic Entomology and Botany; Cave Life, Id; the genus *Corisa*. *Address*, 638 S. Limestone St., Lexington, Ky.

## JAMES WILFORD GARNER

B. S., 1892, Agr. and Mech. Coll., Miss.; Ph. M., 1900, Univ. of Chicago; Ph. D., 1902, Columbia Univ.; Professor; b. Nov. 22, 1871, Pike Co., Miss. Prepared in Summit, Miss. Phi Beta Kappa. Fellow in Pol. Sci., Columbia Univ., 1900-2; Instr., 1902-3; Instr. in Pol. Sci., Univ. of Pa., 1903-4; Prof. of Pol. Sci., Univ. of Ill., 1904— Author: History of Reconstruction in Miss., Macmillan Co., 1901, N. Y., 12mo., 427 pp.; History of the U. S. (in collab. with H. C. Lodge), John D. Morris & Co., Phila., 1905, 4 vols., 1700 pp.; Introduction to Practical Science, Amer. Book Co., 1910, 624 pp.; American Government, *do.*, 1911, 400 pp.; also articles on various subjects in *North Amer. Review*, *Amer. Law Review*, *Annals of the Amer. Acad. of Pol. Sci.*, *Gunton's Mag.*, *Amer. Pol. Sci. Review*, *Revue Politique et Parlementaire*, *South Atlantic Quarterly*, *Zeitschrift für Politik*, and *the Independent*; about 200 articles in the New Internat'l Cyclo., Dodd, Mead & Co., N. Y., 1903; ten articles in the Cyclo. Americana, N. Y., 1904; about 50 articles in the Cyclo. of Pol. Sci., 1913. Assoc. Editor, *Amer. Pol. Sci. Review*, 1908-9; Editor in Chief *Amer. Jour. of Criminal Law and Criminology*, 1910-11. Married Therese Randolph Leggett, 1895, Miss. *Address*, 807 W. Oregon St., Urbana, Ill.

## FRANK WILLIAM GARRETT

(See No. 4674.)

## NEAL BRYANT GARVER

B. C. E., 1905, Iowa State Coll.; C. E., 1911, *ibid.*; Instructor; b. Feb. 17, 1877, Lee Co., Ia.; s. Jacob F. (b. Fayette Co., Pa.) & Eliza A. Clifford Garver (b. Fairview, Ind.) Prepared in Highland Park Coll., Des Moines, Ia., and Prep. Sch., Iowa State Coll., Philomathean; Cardinal Guild (Sr. Com.) With the Amer. Bridge Co., 1905-10; Instr. in Civil Eng., Univ. of Ill., 1910— Author: The Necessity for Steel Highway Bridge Inspection, Investigation and Maintenance, *Iowa Engr.*, V. 11, 1911, pp. 374-381, and *Canadian Engr.*, V. 21, 1911, pp. 144-146. Member Soc. for the Prom. of Eng. Educ., 1910; Amer. Soc. of Civil Engrs., 1910 (Assoc. Mem.) Married Laura M. Scott, Dec. 10, 1905, Toledo, O. Children, Mark G., b. Sept. 26, 1908; Catherine E., b. June 3, 1910. Address, 510 Daniel St., Champaign, Ill.

## PAUL WRIGHT GAWNE

B. S. in M. E., 1909, Purdue Univ.; Instructor; b. June 7, 1887, Norwalk, O.; s. Orville Marshall (b. Jan. 22, 1860, Fredonia, N. Y.) & Katherine Worth (Wright) Gawne (b. June 29, 1860, *ibid.*) Prepared in Adrian H. S., Mich. Instr. in Mech. Eng., in charge of the Foundry, 1899— Address, 603 S. Orchard St., Urbana, Ill.

## GEORGE INNESS GAY

B. S. in C. E., 1909, Univ. of Colo.; C. E., 1912; Instructor; b. Mar. 16, 1886, Mt. Vernon, N. Y.; s. Edward & Martha (Fearay) Gay. Prepared in Mt. Vernon H. S., N. Y. Tau Beta Pi; Beta Theta Pi; Junior Memb., Am. Soc. of Civil Engrs. Attended Univ. of Ill., 1910-11; Univ. of Calif., 1911-12. Instr. in C. E., Univ. of Colo., 1909-10, *do.*, Univ. of Ill., 1910-11; *do.*, Univ. of Calif., 1911— Address, Berkeley, Calif.

## ORVAL LEE GEARHART

(See No. 1027.)

## NELLIE COREY GEDDES

A. B., 1905, Radcliffe Coll.; S. B., 1910, Simmons Lib. Sch.; Head Cataloger; b. Dec. 11, 1882; Winchendon, Mass.; d. Robert Walker (b. Scot.) & Lillian M. (Symonds) Geddes (b. Mo.) Prepared in Girls' Latin Sch., Boston, Mass. Lib. Organizer, 1909-1910; Custodian of Classical Seminar, Univ. of Ill., 1910-11; Lecturer in Lib. Sch., and Dept. Lib. Asst. in Classics, 1911-12; Head Cataloger., Bryn Mawr Coll. Lib., 1912— Address, Bryn Mawr, Pa.

## FRANK GEPHART

Chemist, State Water Sur. Univ. of Ill., 1911-12. Address, St. Luke's Hospital, New York City. (‡)

## GERDT ADOLPH GERDTZEN

B. S., 1893, Univ. of Wis. M. E., 1895, *ibid.*; Asst. Prof.; b. Aug. 30, 1869, Winona, Minn. Alumni Fellowship, 1894-5. With Cole & Gerdtzen Mfg. Co.; Designer with Logemann Brothers, Milwaukee, Wis.; Asst. Prof. of Machine Design, Univ. of Ill., 1901-2. Author: The Problem of Economical Heat, Light, and Power Supply for Building Blocks, etc., in Univ. of Wis. Bull. Address, 325 E. Fifth St., Winona, Minn. (‡)

## WALTER BYRON GERNERT

(See No. G84.)

## CHARLES BAYARD GIBBONS

(See No. 2985.)

## CHARLOTTE MITCHELL GIBBS

(See No. 2094.)

## LAURA RUSSELL GIBBS

(See No. 1677.)

## BARRY GILBERT

A. B., 1890, Northwestern Univ.; LL. B., 1901, *ibid.*; Professor; b. May 16, 1876, Cairo, Ill.; s. William Baker (b. Sept. 24, 1837, Kaskaskia, Ill.) & Kate (Barry) Gilbert (b. Sept. 1, 1845, Alton, Ill.) Prepared in Cairo H. S., Ill. Beta Theta Pi; Phi Beta Kappa; Phi Delta Phi; Delta Sigma Rho; Order of the Coif. Cleveland Declamation prize; Editor "The Northwestern"; Northern Oratorical League Representative; Debates, etc. Lawyer, Cedar Rapids, Iowa, 1901-3; Prof. of Law, Univ. of Ia., 1903-7; *do.*, Univ. of Ill., 1907-09; *do.*, Univ. of Iowa, 1909—. Author: Cases on the Law of Damages, 617 pp.; West Pub. Co., 1909, St. Paul; Cases on Probate Law, 64 pp., 1906, M. L. Ferson, Iowa City; Fire Insurance, 200 pp.; Amer. Cyclo. of Law and Procedure, 1905, New York; also a number of articles. Married Mary McAtee Ramage Peterson, Oct. 15, 1901, McGregor, Ia. Address, 704 N. Dubuque St., Iowa City, Ia.

(See No. 2388.)

## JOHN PHILO GILBERT

(See No. 2669.)

## FREDERICK WILLIAM GILL

## HARRY LOVERING GILL

Asst. Dir.; b. Jan. 9, 1876, Coldwater, Ont., Can.; s. John (b. Apr. 30, 1826, New-Market, Ont.) & Lucinda Ann (Fuller) Gill (b. May 25, 1834, Richmondhill, Ont.) Prepared in Orillia H. S.; attended Harvard Sch. of Phys. Tr., 1903. Amateur All-round Athletic Championship of U. S., New York, July 2, 1900; *do.*, of Canada, Toronto, Aug. 14, 1900; Track Coach, Univ. of Ia., 1901; Professional All-round Athletic Championship, Boston, 1902; Asst. Dir. Phys. Tr., Beloit Coll., 1902-3; *do.*, Univ. of Ill., 1904—. Married Ida Elliott, June 14, 1905, Toronto, Can. Address, 618 W. Clark St., Champaign, Ill.

## JAMES HERBERT GILL.

B. M. E., 1892, Univ. of Minn.; M. E., 1894, *ibid.*; Director; b. June 18, 1867, River Falls, Wis.; s. William (b. Feb. 28, 1828, Derbyshire, Eng.) & Louisa M. (Becraft) Gill (b. Mar. 17, 1830, Millersburg, Ky.) Prepared in Northfield, Minn. Sigma Xi. Inst. in Mech. Eng., Univ. of Minn., 1892-1900; Asst. Prof. and Prof. of Mech. Eng., Bozeman, Mont., 1900-3; Prof., *do.*, James Millikin Univ., Decatur Ill., 1903-6; Asst. Prof. of Mach. Constr., in Charge of Mech. Dept. Shops, Univ. of Ill., 1906-10; Dir. Columbus Trade Sch., Columbus, O., 1910.— Author: American Machinist. Member First Presb. Church. Married Mary J. Watson, June 26, 1895, Cottage Grove, Minn. Child, John W., b. Nov. 14, 1904. Address, 172, 13th Ave., Columbus, O.

## LOUELLA GILLESPIE

(See No. 2095.)

## ALEXANDER ARSENE GIRAULT

B. Sci., 1903, Va. Polytech. Inst.; Entomologist; b. Jan. 9, 1884, Annapolis, Md.; s. Joseph Bonaparte & Elizabeth Frances (Goodwin) Girault. Prepared in prep. schs., Annapolis, Md.; St. John's Coll.; Prep. Sch., Univ. of Md. Attended Univ. of Ill., 1898. Asst. Chemist., Md. Steel Co., Baltimore, 1903; Special Field Agt., Bureau of Entom., U. S. Dept. of Agr., 1904-7; Asst., Office State Entom., Univ. of Ill., 1908-09; Field Asst., *do.*, 1910-11; Entomologist, Sugar Exp. Sta., Queensland, Australia, 1911.— Author: About 110 papers on General Entomol., 850 pp. Member Amer. Assn. for Adv. of Sci.; Amer. Breeders' Assn.; various Amer. entom. societies. Address, Nelson, North Queensland, Australia.

## HUGH GLASGOW

(See No. 3371.)

## ROBERT DOUGLAS GLASGOW

(See No. 3372.)

## HENRY ALLAN GLEASON

(See No. 1498.)

## J. PRESSLEY ADAMS GLENN

A. B., 1892, Campbell Coll.; A. B., 1898, Univ. of Kan.; A. M., 1901, Highland Coll.; Hort. Inspr.; b. July 9, 1867, Westmoreland, Pa.; s. Alexander Walker (b. Nov. 13, 1827, *ibid.*) & Margaret (Murry) Glenn (b. Jan. 5, 1836, Alleghany Co., Pa.) Prepared in Campbell Coll. Supt. of Schs., Nortonville, Kan., 1893-7; Chair of Math. and Sci., Highland Coll., Highland, Kan., 1898-1907; Asst. Prof. of Entom., Univ. of Kan., 1907-11; Chief Hort. Inspr., Office of State Entom., Univ. of Ill., 1911.— Author: Forms and Relations of Forms of *Toroptera Graminum*, also Influence of Climatic Conditions of the Green Bug and its Principal Parasite, V. 1, No. 2, Bull., Univ. of Kan., Topeka, Kan., 1909; Investigations into the Question of the Practicability of the Artificial use of the White Fungus Disease in Combatting Chinch Bugs (with P. A. Billings), Bull., No. 107, 1911, U. S. Dept. of Agr., Bureau of Entom. Member Presb. Church. Married Zella Gertrude Martin, Aug. 20, 1895, Nortonville, Kan. Children, Harold Martin, b. Nov. 25, 1898; Elizabeth Margaret, b. Sept. 16, 1903 (d. Aug. 13, 1904.) Address, 800 W. Nevada St., Urbana, Ill.

## EUGENIE GLODERY

Born Mar. 11, 1875, Greene, Ia. Studied at Northwestern Conservatory of Music, Minnesota, 1890-1; in Iowa, 1891-2; Carleton Coll., Sch. of Music, 1892-4; Chicago Conservatory of Music, 1896-8. Teach of Music in Iowa, 1898-1901; *do.*, Carleton Sch. of Music, 1901-2; Asst. in Piano, Univ. of Ill., 1902-3. Member Presb. Church. Address, Greene, Iowa.(‡)

## ARTHUR JAMES GLOVER

B. Agr., 1901, Univ. of Minn.; Superintendent; b. Apr. 3, 1873, Zumbro Falls, Minn. Prepared in Agrl. Sch. of Minn. Salutatorian, 1893. Teacher of Cheese Making, Dairy Sch. of Minn., 1895-1901; operated creameries and cheese factories in various places; Instr. in Dairy Husb., Univ. of Ill., 1902-3; Supt. of Dairy Field Work, 1903-4. Member Cong. Church.(‡)

## LOMA WILLIAM GOBEN

Teacher; b. Feb. 14, 1875, Crawfordsville, Ind.; s. Jesse W. (b. Dec. 16, 1837, Ind.) & Mary Catherine (Miller) Goben (b. Jan. 14, 1845, Montgomery Co., Ind.) Prepared in St. Viators Coll., Kankakee, Ill.; Purdue Prep. Sch., Lafayette, Ind. Acacia. Practical Workman for C. C. & St. L. R. R., Urbana, Ill., 1898-1902; with C. & A. R. R., Bloomington, Ill., 1902; Toolroom Foreman, Urbana, Ill., C. C. & St. L. Shops, 1902-4; Instr. in Metal Shops, Univ. of Ill., 1905-11; in charge of all metal work at Columbus Trade Sch., Columbus, O., 1911.— Member Ohio Sch. Masters' Club; Urbana Lodge. A. F. & A. M., No. 157 (Master), Urbana, Ill.; Urbana Commandery No. 16 (Eminent Commander); Mohammed Temple A. A. O. N. M. Shrine, Peoria, Ill.; Univ. Club, Univ. of Ill. Married D. Edythe Beasley, Aug. 2, 1899, Urbana, Ill. Children, Leland Loma, b. Mar. 26, 1901; Dorothea Esther, b. Oct. 24, 1903. Address, 261 E. Thirteenth Ave., Columbus, O.

(See No. 2392.)

## HARRY FREDERICK GODEKE

## JULIUS GOEBEL

Ph. D., 1882, Univ. of Tuebingen; Professor; b. May 23, 1857, Frankfurt am Main, Ger.; s. Ludwig & Christine (von Schnutz) Goebel. Attended Univ. of Leipsic, 1879-81. Instr. in Ger., Johns Hopkins Univ., 1885-8; Editor in Chief, *Belletristisches Jour.*, New

York, 1888-92; Prof. of Ger. Phil. and Lit., Stanford Univ., 1892-1905; Lecturer on Ger. Phil., Harvard Univ., 1905-8; Prof. of Ger., Univ. of Ill., 1908—. Author: *Über die Zukunft unseres Volkes in Amerika*, New York, 1883; *Über tragische Schuld und Sühne*, Berlin, 1884; *Zur deutschen Frage in Amerika*, 1886; *Gedichte*, Leipsic, 1894; *Goethe's Poems*, 1900; *Das Deutschtum in den Vereinigten Staaten von Nord Amerika*, München; *Goethe's Faust*, New York, 1907; Second Edition, 1910; Ed., Oxford German Series, 1908—; Assoc. Editor *Mod. Lang. Notes*, 1886-9; Editor *Jour. of Eng. and Ger. Phil.*, 1909—; also a number of articles. Member Amer. Phil. Assn.; *Mod. Langs. Assn.*; *Phil. Assn. of the Pacific Coast.* (Pres. 1904-5); *Phil. Soc. of the Univ. of Ill.*, (Pres.). *Address*, 918 Nevada St., Urbana, Ill.

## ANTOINETTE HELEN GOETZ

A. B., 1906, State Univ. of Ia.; Assistant. Prepared in Iowa City Acad. Attended Lib. Sch., Univ. of Ill. (Jr. yr. work), 1908-9. Taught in grades, pub. schs., Iowa City, Ia., 1905-06; Loan Desk Asst. in Lib., Univ. of Ill., 1909-10; Catalog Asst. in Lib., 1910— *Address*, 914 W. Green St., Urbana, Ill.

## NELLIE ESTHER GOLDTHWAITE

B. S., 1894, Univ. of Mich.; Ph. D., 1904, Univ. of Chicago; Asst. Prof.; b. Jamestown, N. Y.; d. Lucian (b. *ibid.*) & Octavia (Churchill) Goldthwaite; (b. Arcade, N. Y.) Prepared in Jamestown H. S., N. Y. Sigma Xi Fellow (Chemistry), Univ. of Chicago. Attended Wellesley Coll., 1884-6; Univ. of Mich., 1891-4. Teacher in H. S., Jamestown, N. Y., 1886-9; *do.*, in Chicago Pub. Schs., 1889-91; Head of the Dept. of Chem. in Mt. Holyoke Coll., So. Hadley, Mass., 1897-1905; Research Asst., in Rockefeller Inst. for Med. Research, New York City, 1906-8; Research Asst. in H. Sci., Univ. of Ill., 1908-09; Assoc., *do.*, 1909-11; Asst. Prof., *do.*, 1911—. Author: *Univ. of Ill. Bull.*, V. viii, No. vii, 1911, *Principles of Jelly-Making*, 19 pp.; also many magazine articles. Member Amer. Assn. for Adv. of Sci. (Fellow); Amer. Chem. Soc.; Assn. of Collegiate Alumnae; Amer. Geog. Soc.; Home Econ. Assn. *Address*, 1008 W. Green St., Urbana, Ill.

## HARRISON FREDERICK GONNERMAN

(See No. 3373.)

## EDWIN STANTON GOOD

(See No. G88.)

## GRACE GOODALE

(See No. 1872.)

## GEORGE ALFRED GOODENOUGH

(See No. G89.)

## JOSEPH HINCKLEY GORDON

(See No. 1499.)

## ADOLPH GORE

(See No. 2394.)

## ERNEST ELISHA GORSLINE

B. S., 1901, Univ. of Rochester; Ph. D., 1908, Johns Hopkins Univ.; b. May, 1877, Monroe Co., N. Y. Phi Beta Kappa; winner of Alling Prize Debate; one of six city scholarships. Teacher of Phys., Chem., and Biol., Peddie Inst., Hightstown, N. J., 1901-3; Lab. Asst., Chem. Dept., Brooklyn Girls' H. S., 1903-4; Asst. in Chem., Univ. of Rochester, 1906-7; Research Asst. in Chem. Univ. of Ill., 1908-9. Author: *Influence of Solvents in the Claisen Condensation*, *Jour. Amer. Chem. Soc.*, 37, 483 pp.; *A Study of the Claisen Condensation* in press. *Address*, 414 E. 6th St., New York City. (†)

## WILLIAM FREEMAN MYRICK GOSS

(See No. H21.)

## PHILIP SANFORD GOULDING

A. B., 1898, Yale Univ.; Catalog. Libr.; b. Sept. 6, 1876, Rutland, Vt.; s. Joseph Hiram (b. June 8, 1842, Potsdam, N. Y.) & Frances Ellen (Pease) Goulding (b. Aug. 13, 1843, Pittsford, Vt.) Prepared in Phillips Acad., Andover, Mass. Phi Beta Kappa. Attended New York State Lib. Sch., 1898-9. Classifier, N. H. State Lib., 1899-1900; Head Cataloger, Univ. of Mo. Lib., 1901; Organizer, Univ. of the South Lib., 1901-2; Asst. Catalog Div., Lib. of Cong., 1902-6; Catalog Lib., Univ. of Ill., 1906—. Member Epis. Church. Married Helen Lancaster Plummer, Sept. 7, 1904, Baltimore, Md. *Address*, 810 W. Nevada St., Urbana, Ill.

## HELEN BLACK GRACIE

Order Asst.; b. 1868, Pittsburgh, Pa.; seven a half years' in Carnegie Lib., Pittsburgh, Pa.; Order Asst., Univ. of Ill., 1909-10. Public Library, Seattle, Wash.

(See No. 1331.)

## HUGH JOSEPH GRAHAM

(See No. 4174.)

## FRANK CRAVENS GRANNIS

## CORA EMELINE GRAY

B. S., 1906, Univ. of Chicago; M. S., 1909, *ibid.*; Instructor; b. June 17, 1883, Chicago, Ill.; d. George Lyman (b. Mar. 28, 1842, *ibid.*) & Mary Emeline (Fleming) Gray (b. Apr. 12, 1846, New Madison, O.) Prepared in South Div. H. S., Chicago, Ill. Phi Beta Kappa. Attended Columbia Univ., summer 1911. Teacher of Sci., Warsaw, Ind.,

1906-8; *do.*, Univ. of Chicago, 1910; *do.*, Univ. of Chicago, summer 1910; High Sch., Waterloo, Ia., 1910-11; Instr. in H. Sci., Univ. of Ill., 1911— Member Epis. Church. *Address*, 805 So. Lincoln Ave., Urbana, Ill.

## HARRY WOY GRAY

B. C. E., 1906, Ia. State Coll.; Asst. for Holmes Walton Co.; b. June 14, 1880, Youngstown, O.; s. George M. (b. July 28, 1846, *ibid.*) & Mary Ellen (Woy) Gray (b. July 7, 1853, Stark Co., O.) Prepared in Sioux City H. S. Ia. Bachelor Debating Soc.; Cardinal Guild; Delta Tau Delta. With City Engr., Sioux City, Ia., 1900-2; Building Insp. for State Arch., 1903-6; with Concrete Steele Co., New York, 1906; Instr. in T. & A. M., Univ. of Ill., 1906-7; with Eastern and Central Colo. Power Cos., 1907; Chief Engr. Suburban Land and Water Co., Colo. Springs, 1908; Instr. in C. E., Univ. of Mo., 1909; Asst. Prof., Ia. State Coll., 1910— Member Presb. Church; Soc. for the Prom. of Eng. Educ.; Amer. Soc. for Testing Materials; Amer. Soc. of Civil Engrs. Married Katherine Goble, Aug. 15, 1908, Denver, Colo. Child, Frances Helen, b. July 10, 1910. *Address*, La Crescenta, Calif.

## BESSIE ROSE GREEN

(See No. 2994.)

## EDWARD C. GREEN

B. S., 1897, Mich. Agrl. Coll.; Pomologist; b. Oct. 2, 1874, Detroit, Mich.; s. William (b. Oct. 5, 1850, Whaplode, Lincolnshire, Eng.) & Clara R. (Winget) Green (b. Feb. 16, 1857, Clyde, N. Y.) Prepared in Jefferson Sch., Detroit, Mich., and Cory Sch., Wayne Co. Special Asst. to Horticulturist, Mich. Agrl. Coll., 1897-8; Asst. to Ill. State Entomol., 1898-9 Hort. Insp., Ill. State Entomologist, 1899-1900; Chief Insp., Nurseries and Orchards, in State Entomologist's office, 1900-2; Asst. Horticulturist and Instr. in Hort., A. & M. Coll. of Texas, 1902-4; Assoc. Prof. in Hort. and Asst. Horticulturist, *do.*, 1904-7; Pomologist in Charge of So. Texas Garden, U. S. Dept. of Agr., 1907-11. Author: Tomatoes, Irish Potatoes at Troupe, Strawberries at Troupe, Onions and Bunch Crops, and Tomato Fertilizer at Troupe, in Tex. Exp. Sta. Bull.; also numerous magazine articles. Member Amer. Pomological Soc.; Amer. Soc. Econ. Entomol.; Amer. Breeders' Assn.; Amer. Soc. for Hort. Sci. Married Lydia Moore Hart, June 17, 1901, Urbana, Ill. Children, William Edward, b. Dec., 1902; John Hart, b. Oct., 1904. *Address*, Wash., D. C.

## FREDERICK GREEN

A. B., 1889; A. M., and LL. B., 1893, Harvard; Professor; b. Feb. 28, 1868, Cambridge, Mass.; s. Nicholas St. John (b. Mar. 10, 1830, Dover, N. H.) & Cornelia (Henshaw) Green (b. Dec. 28, 1837, Boston, Mass.) Prepared in Cambridge H. S., Mass. Signet; Phi Beta Kappa; Phi Delta Phi; Psi Upsilon, etc. Practiced law in New York City, 1893-9; Lecturer in Harvard Law Sch., 1903-4; Prof. of Law, Univ. of Ill., 1904— Author: Cases on Carriers, West Pub. Co., St. Paul, 1910, 614 pp.; has contributed to *Harvard Law Review*. *Address*, 1104 W. Illinois St., Urbana, Ill.

## EVARTS BOUTELL GREENE

A. B., 1890, Harvard Univ., A. M., 1891, *ibid.*; Ph. D., 1893, *ibid.*; Prof. and Dean; b. July 8, 1870, Kobe, Japan; s. Daniel Crosby (b. 1843, Roxbury, Mass.) & Mary Jane (Forbes) Greene (b. 1845, Charlestown, Mass.) Prepared in Ewanston Twp. H. S. Phi Delta Theta; Phi Beta Kappa. Undergraduate Scholarship, Harvard, 1889-90; Graduate Scholarships, *do.*, 1890-2; Harris Traveling Fellowship, *do.*, 1893-4. Attended Northwestern Univ., 1885-8; Berlin Univ., 1893-4. Asst. in Hist., Harvard Coll., 1890-3; Asst. Prof. of Hist. Univ. of Ill., 1894-5; Assoc. Prof., *do.*, 1895-7; Prof., *do.*, 1897—; Acting Dean, Coll. of Lit. and Arts, *ibid.*, Feb., 1906; Dean, *do.*, 1906—Author: The Provincial Governor in the English Colonies of North America, Longmans, Green & Co., New York, 1898, 292 pp.; The Government of Illinois, Its History and Administration, Macmillan Co., 1904, 290 pp.; Provincial America, 1690-1740, Harper & Brothers, 1905, pp. xxi, 365; Governors' Letter-Books, 1818-1834 (with C. W. Alvord), Collections Ill. State Hist. Lib., V. iv, Illinois Hist. Lib., Springfield, 1909; Governors' Letter-Books, 1840-1853 (with C. M. Thompson), Collections, Ill. State Hist. Lib., V. vii, Ill. State Hist. Lib., Springfield, 1910, pp. cxvii, 469; also a number of articles. Member Board of Trustees, Ill. State Hist. Lib. (Pres. 1910—); Council Amer. Hist. Assn., 1908-11; Ill. State Hist. Soc. (Dir.); Chicago Hist. Soc., and Miss. Hist. Soc. (cor. mem.) *Address*, 1011 So. Wright St., Champaign, Ill.

## MARY WENDELL GREENE

Teacher; b. Mar. 15, 1866, Chelsea, Mass.; d. Thomas (b. Boston) & Anna Elizabeth (Wendell) Greene (b. *ibid.*) Alpha Chi Omega; Organ course in N. E. Conservatory Music, and graduation from there in Harmony; studied in Europe, 1907-9. Organist and conducted choir, Chelsea, Mass.; taught in several schs. under the management of the Epis. Church; teacher of singing in Music Sch., Univ. of Ill., 1903-7, *do.*, St. Mary's Sch., Knoxville, Ill., 1909— Member Prot. Epis. Church. *Address*, St. Mary's School, Knoxville, Ill.

## EDWIN GARDNER GREENMAN

(See No. 1684.)

## CHESTER NOYES GREENOUGH

A. B., 1898, Harvard; A. M., 1899, *ibid.*; Ph. D., 1904, *ibid.*; Asst. Prof.; b. June 29, 1874, Wakefield, Mass.; s. William Smith and Elizabeth Macfarland (Noyes) Greenough. Shattuck Scholarship, 1902-3; Austin Fellowship, 1903-4; Rogers Fellowship, 1904-5; A. B. *Magna cum laude* with honorable mention twice in Engl. Lit. and one in Phil. Instr. in Engl., Harvard, 1908-10; Prof. of Engl., Univ. of Ill., 1907-10; Asst. Prof. of Engl.,

Harvard, 1910—. Co-editor, Selections from Writings of Joseph Addison, 1905; *do.*, *Jour. of Engl. and Ger. Phil.* Author: A History of Literature in America (with Barrett Wendell); Specimens of Prose Composition, 1907. Married Marietta McPherson, Aug. 10, 1907, Marshfield, Mass. Address, 11 Mason St., Cambridge, Mass.

## ARTHUR WYNNS GREGORY

B. S. in Chem., 1906, N. C. Agril. and Mech. Coll.; b. July 4, 1884, Halifax, N. Car. Prepared in Halifax H. S. Pullen Lit. Soc.; Sigma Nu; Theta Nu Epsilon. Asst. in Agr. Chem., Univ., of Ill., 1907-8. Member Epis. Church.(†)

## HELEN BARBER GREGORY

(See No. 139.)

## JOHN E. GREGORY

Asst. in Chem. Lab., Univ. of Ill., 1877-80.

## \*JOHN MILTON GREGORY

Graduated from Union Coll., 1846; LL. D., Univ. of Mich., 1866; b. July 6, 1822, Sand Lake, N. Y. Studied law 1846-8, and then theology. Entered Baptist Ministry. Prin. of a Classical Sch., Detroit, Mich.; elected State Supt. of Pub. Instr., Mich., 1858; assisted in founding *The Michigan Jour. of Educ.* of which he was editor-in-chief; Pres. Kalamazoo Coll., 1863; Regent (Pres.) of the Univ. of Ill. Indus. Univ., 1867-80. U. S. Commissioner to Vienna Exposition, 1873; Served as judge in the educ. dept. of the Philadelphia Centennial, 1876. Ill. State Comm. to Paris Exposition, 1878. Member of the U. S. Civ. Ser. Comm., 1882-5. Author: Compend. of Sch. Laws of Mich., besides numerous addresses on educational subjects; Handbook of History, and Map of Time (Chicago, 1866); A New Pol. Econ. (Cincinnati, 1882); Seven Laws of Teaching (Chicago, 1883). During the latter years of his life he resided in Washington, D. C., while holding a chair as Professor *Emeritus* of Pol. Econ., Univ. of Ill. \*Died Oct. 20, 1898, Washington, D. C., and by his special request was buried on the Univ. of Ill. grounds.

## LOUISE C. ALLEN GREGORY

(See No. H22.)

## CLARA LOUISE GRIDLEY

(See No. 3379.)

## HARRY SANDS GRINDLEY

(See No. 540.)

## ALFRED O. GROSS

(See No. 3381.)

## THACHER HOWLAND GUILD

A. B., 1901, Brown Univ.; A. M., in Engl., 1902, Univ. of Chicago; A. M., in Engl., 1904, Harvard; Associate; b. Feb. 16, 1879, Providence, R. I.; s. Clarence Herbert (b. 1846, Dedham, Mass.) & Sophia (Howland) Guild (b. 1848, Providence, R. I.) Prepared in Providence H. S., R. I. Delta Phi; Phi Beta Kappa. Scholarship, Univ. of Chicago. Grad. Stu. in Engl., Harvard, 1909-10. Asst. in Engl., Brown Univ., 1902-3; Instr. in Rhet., Univ. of Ill., 1904-6; Assoc. in Engl., *ibid.*, 1906— Joint ed. (with F. W. Scott), acting version of Frier Bacon and Frier Bungay, by Robt. Greene, Urbana, 1905. Author: The Class of '56, comedy, produced by Bijou Theatre Stock Co., Boston, 1910; various plays for amateurs, pub. by Walter H. Baker & Co., Boston, 1903-10; also various brief articles on the drama in *The Theater Magazine*, *The Nation*, etc. Member First Baptist Church, Providence, R. I., 1890-1911; Trinity M. E. Church, Urbana, Ill. Married Lois Greene, June 11, 1908, Dubuque, Ia. Child, Margaret Elizabeth, b. Dec. 28, 1909. Address, 1010 W. Oregon St., Urbana, Ill.

## ALFRED JOSEPH GUNDERSON

(See No. 4690.)

## CHARLES ALEXANDER GUNN

(See No. 690.)

## AXEL FERDINAND GUSTAFSON

(See No. 2999.)

## JOHN CHRISTOPHER GUSTAFSON

(See No. 2399.)

## JOHN E. GUTBERLET

(See No. G95.)

## ALTA GWINN

(See No. 3000.)

## GEORGE CONRAD HABERMEYER

(See No. 1876.)

## HENRY WILLIAM HACHMEISTER

(See No. 2678.)

## STELLA MARY HAGUE

A. B., 1893, Ind. Univ.; S. M., 1905; Ph. D., 1912; Univ. of Chicago; Asst. Prepared in H. S. Teacher of Bot. and Zool. Decatur H. S., Ill., 1902-6; Instr. in Biol., Rockford Coll. for Women, 1906-9; Asst. in Bot., Univ. of Ill., 1910— Address, 805 So. Lincoln Ave., Urbana, Ill.

## HARRY GRAY HAKE

(See No. 3002.)

## WILLIAM GREEN HALE

B. S., 1903, Pacific Univ., Forest Grove, Ore.; LL. B., 1906, Harvard Law Sch.; Professor; b. Oct. 30, 1881, Hillsboro, Ore. First place in Ore. Orat. Contest, 1902; leader of intercollegiate debating team; Ed. in Chief of coll. weekly. Instr. in Law, Univ. of Ill., 1909-11. Lawyer, Portland, Ore., 1911-12; Prof. of Law, Univ. of Ill., 1912—*Address*, Urbana, Ill.

## ARTHUR GRAHAM HALL

B. S., 1887, Univ. of Mich.; A. M.; Ph. D., 1902, Univ. of Leipsic; Professor; b. Dec. 9, 1865, Memphis, Mich.; s. Clark Benedict (b. 1832, near Rochester, N. Y.) & Agnes (Graham) Hall (b. 1834, Hoboken, N. J.) Prepared in Wayne H. S., *do.*, Hastings, Mich. Acacia; Sigma Xi; Phi Beta Kappa. Teacher of Phys., Chem., Math., and Prin. Laporte, Ind., H. S., 1887-91; Teacher of Phys., Grand Rapids Central H. S., Mich., 1893-4; Instr. in Math., Univ. of Mich., 1891-3, 1894-1903; Asst. Prof. of Math., Univ. of Ill., 1903-5; Prof. of Math., Miami Univ., 1905-8; *do.*, and Registrar Univ. of Mich., 1908— Joint author: Lyman, Hall, Goddard Coll., Algebra, 1896; Hall and Frink, Trigonometry, 1908. Member Amer. Math. Soc.; Amer. Assn. for the Adv. of Sci. (Fellow). Married Octavia R. Stilling, Aug. 28, 1896. Children, Sarah Ackland, b. 1897; Grace Graham, b. 1903; Helen Benedict, b. 1905; Edward Stilling, b. 1908. *Address*, 1036 Oakland Ave., Ann Arbor, Mich.

## EDWARD KIMBALL HALL

A. B., 1892, Dartmouth; LL. B., 1896, Harvard Univ.; Lawyer; V. P. New England Tel. & Tel. Co.; b. July 9, 1870, Granville, Ill.; s. Charles Prentiss (b. Westmoreland, N. H.) & Lucia Cotton (Kimball) Hall (b. Cornish, N. H.) Prepared in St. Johnsbury Acad., Vt. Delta Kappa Epsilon; Casque and Gauntlet. Dir. of Ath., Univ. of Ill., 1892-4; Lawyer in Boston; member of firm of Powers & Hall, 1897— First Corps Cadets, Mass. Vol. Militia. Alderman City of Newton, Mass., 1906— Member Boston Bar Assn.; Middlesex Bar Assn.; Newton Club; Braeburn Co. Club; Mass. Republican Club; Lincoln Trust Co. (Dir.); Boston Chamber of Commerce, (Dir.); Dartmouth Coll. Alumni Assn. of Boston (Pres.). Married Sally M. Drew, July 1, 1902, Lancaster, N. H. Children, Dorothy, b. Mar. 23, 1903; Richard Drew, b. May 19, 1904; Edward Kimball, Jr., b. June 16, 1910. *Address*, 101 Milk St., Boston, Mass.

## EMMA M. HALL

A. M.; Instr. in Ancient Langs., Univ. of Ill., 1884-8. (†)

## LOUIS DIXON HALL

(See No. 1222.)

## ERNEST MILTON HALLIDAY

A. B., 1904, Univ. of Mich.; LL.B., 1906, *ibid.*; Associate; b. July 26, 1878, Vienna, Mich.; s. James D. (b. Sept. 4, 1851, Prescott, Can.) & Alcina (Colton) Halliday (b. Jan. 4, 1854, Mt. Morris, Mich.) Prepared in Holly (Mich.) H. S. Phi Beta Kappa, Delta Sigma Rho; Phi Alpha Delta, Alpha Nu; Toastmasters' Club; Adelphic, (Univ. of Ill.) Represented Univ. of Mich. in various intercollegiate oratorical contests and debates. Instr. in Eng. (Pub. Speak.), Univ. of Ill., 1906-7; Assoc., *ibid.*, 1907— Associate Editor, *Mich. Law Review*. Author: Public Speaking in the High Sch., *The Public Speaking Review*, V. I, No. 3, 1911, pp. 73-78. Member M. E. Church; Mask and Bauble (hon.); Players' Club; Ill. Univ. Club; Mich. Univ. Club (Pres., 1909-10). Married Eleanor Armstrong, June 5, 1907, Fenton, Mich. Children, Dorothy, b. June 17, 1908; Lois, b. Sept. 3, 1912. *Address*, 1010 W. Oregon St., Urbana, Ill.

## THEODORE ELY HAMILTON

A. B., 1890, Harvard Univ.; A. M., 1900, Univ. of Mo.; Ph. D., 1908, *ibid.*; Asst. Prof.; b. Fredonia, N. Y.; s. John (b. July 5, 1827, Hope, N. Y.) & Augusta Eliza Clapp (Ely) Hamilton (b. Ripley, N. Y.) Prepared in State Nor. Sch., Fredonia, N. Y. Phi Beta Kappa. Bowditch Scholarship; Honorable Mention in Ger.; A. B. with distinction, Harvard Univ.; Fellowship and Teaching Fellowship, Univ. of Mo.; Fellow in Romance Langs., Univ. of Mo., 1899-1900 and 1906-7; Research work at Harvard Univ., 1905; Grad. Stu., Univ. of Ill., 1905-6; Studied in Paris, 1904 and 1911; Madrid, 1911. Instr. in Romance Langs., Univ. of Ill., 1903-6; Inst. *do.*, Univ. of Mo., 1907-9; Asst. Prof., *do.*, Ohio State Univ., 1909— Author: *Dosia*, par Henry Gréville, with Introduction, Notes, and Vocabulary, D. C. Heath & Co., Boston, 1910; *The Cyclic Relations of the Chanson de Willame*, 301 pp., *The Univ. of Mo. Studies*, Univ. of Mo., 1911. Member Presb. Church; Mod. Lang. Assn. of Amer.; Harvard Club, Ohio State Univ. *Address*, 72 Eagle St., Fredonia, N. Y.

## \*GEORGE DANIEL HAMMOND

A. B., 1893, Harvard; b. Mar. 15, 1864, Petersborough, N. Y.; s. Charles A. (b. 1825) & Susan (Guernsey) Hammond (b. 1826). Prepared in Syracuse H. S., N. Y. Phi Delta Theta. Fellowship at Harvard; graduated *summa cum laude*. One year graduate work in Hist. at Univ. of Berlin. Prof. of Hist., St. Lawrence Univ., Canton, N. Y., 1894-5; Asst. Prof. of Hist., Univ. of Ill., 1895-6. Married Elizabeth Lowell, July 24, 1895, Liberty, N. Y. \*Died Jan. 14, 1899, Asheville, N. C.

## MATTHEW BROWN HAMMOND

Ph. B., 1891, Univ. of Mich.; M. L., 1893, Univ. of Wis.; Ph. D., 1898, Columbia Univ.; Professor; b. June 13, 1868, South Bend, Ind.; s. Seth (b. Jan. 5, 1836, *ibid.*) & Sarah (Longley) Hammond (b. Nov. 21, 1842, Wakarusa, Ind.) Prepared in South

Bend H. S., Ind., and Ann Arbor H. S., Mich. Phi Beta Kappa; Adelphic. Univ. Fellow in Finance, Columbia Univ. Attended Univ. of Tübingen, 1893-4; Univ. of Berlin, 1894. Prin. Versailles Inst., Mo., 1891-2; Acting Asst. Prof. of Econ., Univ. of Mo., 1896-7; Asst. in Econ., Univ. of Ill., 1897-8; Instr., *do.*, 1898-1900; Asst. Prof., *do.*, 1900-4; Asst. Prof., *do.*, Ohio State Univ., 1904-5; Assoc. Prof., *do.*, 1905-8; Professor, *do.*, 1908— Author: Financial History of Wisconsin Territory, 37 pp., Wis. Hist. Soc., Madison, 1893; The Cotton Industry, Part I, Cotton Culture and Cotton Trade. Amer. Econ. Assn., Ithaca, N. Y., 1897, 382 pp.; The Southern Farmer and Banking Reform, Sound Currency Publication, New York, 1899; Railway Rate Theories of the Interstate Commerce Comm., 200 pp., Harvard Univ., Cambridge, Mass., 1911; also many magazine articles. Member Cong. Church; Chamber of Commerce; Columbus Fed. of Labor; Council of Amer. Assn. for Labor Legislation. Married Sunie Butler Denham, July 2, 1902, Columbia, Mo. Child, Marjorie, b. Feb. 14, 1905. Address, Ohio State University, Columbus, O.

## FRANK HAMSHER

A. B., 1895, Univ. of Mich.; Principal; b. May 4, 1873; s. Barnett Kline (b. Sept. 1, 1838, Newburg, Pa.) & Celia Augusta (Ellwood) Hamsher (b. Aug. 1, 1849, Little Falls, N. Y.) Prepared in Decatur H. S., Ill. Instr. H. S., Decatur, Ill., 1895-7; Prin., *do.*, 1897-1901; Prin. of Acad., Univ. of Ill., 1901-6; Asst. Prof. of Educ., *ibid.*, 1905-6; Prin. Smith Acad., St. Louis, Mo., 1906— Married Lucy Coolidge, June 20, 1900, Bloomington, Ill. Children, Franklin Coolidge, b. Oct. 3, 1903 (d. June 28, 1904); Elwood Coolidge, b. Jan. 14, 1909. Address, Smith Academy, St. Louis, Mo.

## LEO GREGORY HANA

Director; b. Oct. 25, 1879, Jackson, Mich.; s. John S. (b. 1850, Liverpool, Eng.) & Mary Theresa (Gregory) Hana (b. Aug. 15, 1862, Toronto, Can.) Prepared in Man. Tr. Sch., Providence, R. I. Asst. Dir. of Phys. Tr., Brown Univ., 1899-1901; Dir. *do.*, Lincoln Coll., 1901-4; Gym. Dir. Univ. of Ill., 1904— Married Minnie Hayes, Jan. 13, 1906, Lincoln, Ill. Address, 708 South Sixth St., Champaign, Ill.

## WALTER FREDERICK HANDSCHIN

Assistant; b. Jan. 10, 1880, Calumetville, Wis.; s. Jacob (b. Mar. 30, 1830, Basle, Switzerland) & Pauline (Bertschi) Handschin (b. Mar. 20, 1830, Zurich, *do.*) Prepared in Nor. Sch., Valparaiso, Ind., and State Nor. Sch., Wis. Attended Univ. of Wis., 1903-5; Univ. of Minn., carried little undergraduate work, 1908-11. Supt. Natoma Farms, Hindsdale, Ill., 1905-7; Prin. Marinette Co. Sch. of Agr., Marinette, Wis., 1907-8; Instr. in An. Hus., Univ. of Minn., 1908-10; Asst. Prof. of An. Hus., *ibid.*, 1910-11; Expert in An. Hus., Bur. of An. Indus., U. S. Dept. of Agr., joint work in connection with Minn. Coll. of Agr., 1908-11; Asst. in An. Hus., Univ. of Ill., 1911— Associate Ed. of *Minnesota Stockman*, 1909-11. Member Minnesota Live Stock Breeders' Assn. (Asst. Secy., 1900-11). Married Edith Knott, Aug. 21, 1909, Maywood, Ill. Children, Robert, b. Apr. 21, 1911; Margaret, b. July 31, 1912. Address, 702 W. California Ave., Urbana, Ill.

## PAUL HANSEN

B. S., Sanitary Eng., Mass. Inst. Tech., Boston; Engineer; b. Aug. 9, 1879; s. John (b. June 30, 1854, Gluckstadt, Holstein, Ger.) & Pauline (Meinberg) Hansen (b. Dec. 23, 1838, Baltimore, Md.) Prepared in High Schs., Washington, D. C. Theta Xi. Asst. Engr., Mass State Bd. of Health, 1902-4; Draughtman on Improvements in Water Supply and Sewerage, Columbus, O., 1904; Engr., Pittsburg Mfg. Co., 1904-5; Asst. Engr. and later Acting Chief Engr., Ohio State Board of Health, 1905-10; State Sanitary Engr. of Ky., 1910-11; Engr. of State Water Sur., and Assoc. in Sanitary Eng., Univ. of Ill., 1911— Author: Water Supply and Sewage Disposal, *Ky. Med. Jour.*, Dec. 1, 1911; Obligations of Water Works Supts. with Respect to the Sanitary Quality of Public Water Supplies, *Amer. City*, March, 1911; Sanitation and the Farm, *Report of the 6th Annual State Farmers' Inst.*, Feb. 23-25, 1911; A Land Drainage Project near Louisville, *Ky. Engineering News*, V. 65, No. 2, Jan. 12, 1911; Civil Engineer as a Sanitarian, *Monthly Bull.*, Ohio State Board of Health, V. I, No. 7, 1911; Typhoid Fever Statistics and Prophylaxis, *Ky. Med. Jour.*, Jan. 1, 1912; also many earlier magazine articles. Amer. Soc. of Civil Engrs. (Assoc. mem.); Amer. Pub. Health Assn.; Amer. Chem. Soc.; Boston Soc. of Civ. Engrs. New England Water Works Assn.; Chicago and Urbana Univ. Clubs. Married Alison May Scott, Oct. 3, 1905, Melrose, Mass. Children, Elizabeth Scott, b. May 7, 1909; Paul Scott, b. Oct. 16, 1910. Address, 910 W. Nevada St., Urbana, Ill.

## SADA ANNIS HARBARGER

(See No. 6102.)

## ALBERT AUSTIN HARDING

Dir. and Instr.; b. Feb. 10, 1880, Georgetown, Ill.; s. Conway Augustus & Jennie (Stewart) Harding. Prepared in Paris H. S. Attended Univ. of Ill., 1902-6; 1911. Phi Kappa Psi. Dir. of bands, orchestras, and other musical organizations, Paris, Ill., and Terre Haute, Ind., 1899-1902; Asst. Dir. of Band, Univ. of Ill., 1906-7; Dir. of Band and Instr. in Band Instruments, 1907— Two summer engagements with Colo. Midland Band, Colo. Sprs., Colo.; also Dir. of Champaign and Urbana city bands. Chief Trumpeter, I. N. G., 1899-1902. Address, 308 Daniel St., Champaign, Ill.

## OLIVER ALBERT HARKER

A. B., 1866, McKendree Coll.; A. M., 1869, *ibid.*; LL. D., 1911, Knox Coll.; Dean and Prof. b. Dec. 14, 1846, Newport, Ind.; s. Mifflin (b. 1799, Philadelphia, Pa.) & Anna (Wood) Harker (b. 1800, *ibid.*) Prepared in Pub. Schs. of Florid and Wheaton, Ill.



Phi Delta Phi; Theta Kappa Nu. Attended Law Sch., Univ. of Ind., 1866-7; completed course in lawyer's office. Prin. Pub. Schs., Vienna, Ill., 1867-9; Judge of Circuit Court, First Circuit of Ill., 1878-1903; Judge Appellate Court, Second Dist., 1891-7; *do.*, Third Dist., 1897-1903; Vice Pres. State Bar Assn., 1890-95; Lecturer, Coll. of Law, Univ. of Ill., 1897-1903; Dean Coll. of Law, *ibid.*, 1903— Prof. of Law, *ibid.*, 1903— Legal Counsel, *ibid.*, 1909— Addresses: Jury Trials, before State Bar Assn. of Ill., 1894; as Pres. of Ill. State Bar Assn. on Law of Procedure, 1895. Author: Legal Opinions in Ill. Appellate Court, Rpt. Vols., 39-109, 1897-1903; Judicial Sales, V. 24, Cyclopaedia of Law and Procedure, 1907; Power of the President to pardon Labor Leaders in Contempt Cases, 1909; Efforts to divorce Judicial Elections from Politics in Ill., 1909; Should the Jury be Judge of the Law in Criminal Cases, 1909; Use of Mandamus to Compel Educational Institutions to Confer Degrees, 1911; also magazine articles. Member Ill. Comm. to Natl. Conf. on Uniform State Law, appointed by Governor Deneen, 1907, for six years; Ill. Branch Amer. Inst. of Criminal Law and Criminology, (Pres.); State Bar Assn., Ill. (Pres. 1895-6); Com. *do.*, on Law Reform, (Chm., 1898-1903); Com. on Legal Educ., (Chm., 1906); Amer. Bar Assn.; Hamilton Club, Chicago; M. E. Church. Married Sidney Bain, Mar. 3, 1870, Vienna, Ill. Children, George M., b. Aug. 23, 1875; Oliver A. Jr., b. Feb. 16, 1878; Winnifred (Hewitt), b. Feb. 18, 1881. *Address*, 909 So. Wright St., Champaign, Ill.

## JOHN JAMES HARMAN

(See No. 1687.)

## CHARLES ARTHUR HART

Naturalist; b. Oct. 12, 1850, Quincy, Ill.; s. William Henry (b. Jan. 25, 1829, New York City) & Janet Elizabeth (Hoffman) Hart (b. May 26, 1829, *ibid.*) Prepared in Quincy H. S., Ill. Sigma Xi. Attended Nor. Sch., Normal, Ill., 1881-2. Teacher 1883; Asst. State Lab. of Nat. Hist., 1884-9; Entomol. and System. Entomol., *do.*, 1889— Asst. to State Entomol., 1889— Author: Descriptive Synopsis of Insect Collections for Distribution to Ill. Schs., I, Lepidoptera, 64 pp., 1897; II, Orthoptera, 26 pp., 1906; also a number of articles. Member Amer. Assn. for Adv. of Sci. (Fellow); Amer. Soc. of Naturalists; Assn. of Econ. Entomol.; Amer. Soc. of Zool.; Entomol. Soc. of Washington, (corresponding mem.) *Address*, 923 W. Green St., Urbana, Ill.

## JOSEPH WILLIAM HART

A. D., 1887, Ont. Agr. Coll.; Dairyman; b. Nov. 19, 1865, River Philip, Nova Scotia, Can.; s. James Reuben (b. Guysborough, N. S.) & Emmeline Shaw (Robertson) Hart (b. Yarmouth, N. S.) Prepared in Bridgetown, N. S. Alpha Zeta. Attended Queen's Univ., Kingston, Ont., 1898-9. Adjunct Prof. of Agr., Clemson Agr. Coll., 1893-7; Supt. Eastern Dairy Sch., Kingston, Ont., 1897-1902; Instr. in Dairy Manufactures, and Chief Asst. in Sta., Univ. of Ill., 1903-4; Asst. Prof. and Asst. Chief., 1904-5; Dir. State Model Farm São Paulo, Brazil, 1905-9; Dean, Dept. of Agr., San Juan, P. R., 1909-10; Dairyman, U. S. Dept. of Agr. and Field Asst. in Dairying, State of Ga., 1910— Six months course in Artillery, Tête du Pont Barracks, Kingston, Ont. Author: Exp. Sta. Bull. Clemson Agr. Coll., Clemson, S. C. (Nos. 19 and 33). Member S. C. State Fair Assn.; Amer. Breeders' Assn.; Vestryman, St. James Parish, Kingston, Ont., 1900-2; Vestryman, Emmanuel Church. Married Minnie Blanche Dykeman, Nov. 10, 1892. Children, Dorothy Blanche, b. Mar. 25, 1894; Charlotte Robertson, b. Feb. 18, 1896; James Gilbert, b. Dec. 3, 1897; William Edward, b. Sept. 3, 1907. *Address*, Athens, Ga.

## MINER LOUIS HARTMANN

B. S., 1911, Univ. of Ariz.; Assistant; b. July 14, 1889, Hutchinson, Kan.; s. Henry P. (b. Aug. 13, 1862, Tiffin, O.) & Anna Esther (Bussinger) Hartmann (b. Dec. 20, 1861, Loogootee, Ind.) Prepared in Hutchinson H. S., Kan. Attended Univ. of Kan., 1907-9; Univ. of Ill., 1911— Theta Delta Upsilon. Commercial Assayer, Tucson, Ariz., 1910; Asst. in Chem., Univ. of Ariz., 1909-11; Asst. in Chem., Univ. of Ill., 1911— Author: Rapid Determinations and Separations by Means of Mercury Cathode and Stationary Anode, *Jour. of Amer. Chem. Soc.* 1910, V. 32, pp. 1628-36 (with Raymond C. Benner); Cupellation, *Jour. of Indus. and Eng. Chem.*, V. 3, No. 11, pp. 805-7, 1911. Member Amer. Chem. Soc. *Address*, 10 Sacramento St., Cambridge, Mass.

## HOMER ALVAN HARVEY

A. B., 1909, Univ. of Mo.; Instructor; b. Oct. 8, 1884, Indianapolis, Ind. Phi Beta Kappa. Attended Univ. of Ill., 1909-10; Univ. of Chicago, summer, 1911; Syracuse Univ., 1911-12. Asst. in Romance Langs., Univ. of Ill., 1909-10; Instr., *do.*, Syracuse Univ., 1910-12; Asst. Prof. of Romance Lang., 1912— *Address*, Syracuse Univ., Syracuse, N. Y.

## CHARLES NELSON HASKINS

S. B., 1897, Mass. Inst. Tech.; S. M., 1899, Harvard Univ.; A. M., 1900, *ibid.*; Ph. D., 1901, *ibid.*; b. May 7, 1874, New Bedford, Mass. Teacher in Mass. Inst. Tech., 1897-8, 1902-3; Sheffield Sci. Sch., 1903-4; Cornell Univ., 1904-6; Asst. Prof. of Math., Univ. of Ill., 1906-10; Dartmouth Coll., 1910— Author: On the Invariants of Quadratic Differential Forms, *Trans. Amer. Math. Soc.*; On the Invariants of Quadratic Differential Forms, *do.*; On the Differential Invariants of a Surface and of Space, *do.*; On the Generalized Law of the Mean, *Annals of Math.*; On the Second Law of the Mean, *do.* *Address*, Dartmouth Coll., Hanover, N. H. (4)

## HEINRICH HASSELBRING

B. S. A., Cornell Univ., 1899; Ph. D., Univ. of Chicago, 1905; Botanist; s. Bernhardt & Augusta (Lange) Hasselbring. Asst. in Botany, Cornell Univ., 3 summer sessions & 1899-1900; 1st Asst. Horticulturist, N. Y. Exp. Sta., Geneva, 1900-1; Asst. in Veg. Path., Agr. Exp. Sta., Univ. of Ill., 1901; 3; Asst. in Botany, Univ. of Chicago, 1903-7; Chief of Dept. of Botany, Estacion Central Agronomica, Santiago de las Vegas, Cuba, 1907-9; Plant Physiologist, U. S. Dept. of Agr., 1909— Author: Articles, in *Cyclopedia of Amer. Horticulture*; chapters in *Atkinson's Mushrooms*, *Bailey's Botany*; *Canker of Apple Trees*, Agr. Exp. Sta. Univ. of Ill., Bul. 70, pp. 225-39, 1902; *Gravity as a Form Stimulus*, Bot. Gaz., 43:251-58, 1907; *Types of Cuban Tobacco*, Bot. Gaz., 53:113-26, 1912; *The Bitter Rot and Its Control*, Trans. Ill. Hort. Soc., 348-52, 1902; also other articles on botanical subjects. *Address*, U. S. Dept. of Agr., Washington, D. C.

## WILLIAM FREDERIC HAUHART

A. B., 1901, Univ. of Mo.; A. M., 1902, *ibid.*; Ph. D., 1909, Columbia Univ.; Instructor; b. June 24, 1873, Valley Park, Mo.; s. Herman H. (b. Apr. 9, 1842, Enger, Prussia, Ger.) & Mary (Schlueter) Hauhart (b. Dec. 1850, Ballwin, Mo.) Prepared in Prep. Dept., Central Wesleyan Coll., Mo. Prin. of Pub. Sch., Altheim, Mo., 1895-8; Central Wesleyan Coll., 1893-5 and 1898-1900; Univ. of Mo., 1900-1; Fellow; *ibid.*, 1901-2; Fellow in Ger., Univ. of Wis., 1902-3; *do.*, Columbia Univ., 1903-4; Instr. in Ger., Univ. of Ill., 1904-5; Student, Univ. of Berlin, Ger., 1905-6; Travelled and studied abroad, 1905-6; Instr. in Ger., Univ. of Mich., 1906— Author: *The Reception of Goethe's Faust in England*, New York, 1909, The Columbia Univ. Press. Member Mod. Lang. Assn. of Amer.; M. E. Church. *Address*, Univ. of Mich., Ann Arbor, Mich.

## PHILIP BOVIER HAWK

B. S., 1898, Wesleyan Univ., Middletown, Conn.; M. S., 1900, *ibid.*; *do.*, 1901, Yale Univ., Ph. D., 1903, Columbia Univ.; Professor; b. July 18, 1874, East Branch, N. Y.; s. Ransom Riant (b. Nov. 1835, Hancock, N. Y.) & Ellen (Miller) Hawk (b. Feb., 1847, East Branch, N. Y.) Prepared in Walton H. S., and Cazenovia Sem., Cazenovia, N. Y. Delta Kappa Epsilon; Kai Gar; Theta Nu Epsilon; Sigma Xi; Alpha Chi Sigma; Phi Lambda Upsilon. Four year scholarship. Asst. to Prof., Atwater, Wesleyan Univ., 1898-1900; Asst. to Prof. Gies, Coll. of Phys. and Sur., N. Y., 1901-3; Demonstrator of Physiol. Chem., Dept. of Med., Univ. of Pa., 1903-7; Prof. of Physiol. Chem., Univ. of Ill., 1907-12. Chair of Physiol. Chem. and Toxicol., Jefferson Med. Coll., Philadelphia, Pa., 1912— Author: *Practical Physiological Chemistry*, P. Blakiston's Son & Co., Philadelphia, 1907, pp. 416+xvii; *Studies on Water Drinking*, i-xiii, *Jour. of Biological Chemistry, Jour. of Amer. Chem. Soc., Jour. of Experimental Medicine, Archives of Internal Medicine*, 1910-12; *Fasting Studies*, i-x, *Amer. Jour. of Physiology, Jour. of Amer. Chem. Soc., Jour. of Biological Chem.*, 1911-12; *The Influence of External Hemorrhage on Chemical Changes in the Organism, with Particular Reference to Proteid Catabolism* (with W. J. Gies), *Amer. Jour. of Physiology*, xi, pp. 171-236, 1904; *On a Series of Feeding and Injection Experiments following the Establishment of the Eck Fistula in Dogs*, *do.*, xxi, 1908, pp. 259-281; *Post-anaesthetic Glycosuria, Archives of Internal Medicine*, 8, pp. 39-57, 1911. Member Univ. Club; Amer. Chem. Soc.; Amer. Physiol. Soc.; Amer. Soc. of Biological Chemists; Soc. of Experimental Biol. and Med.; Assn. for Adv. of Sci.; Amer. Soc. of Animal Nutrition; Ill. Acad. of Sci. Married Ellen Henrietta Moore, Aug. 2, 1905, Philadelphia, Pa. Children, Ellen Minnie, b. July 14, 1906; Philip Bovier, Jr., b. Dec. 9, 1907. *Address*, Jefferson Medical College, Philadelphia, Pa.

## WILLIAM ALBERT HAWLEY

(See No. 1344.)

## CASSIUS CLAY HAYDEN

(See No. 6107.)

## AUGUSTUS WASHINGTON HAYES

(See No. 3014.)

## EDWARD CARY HAYES

A. B., Bates Coll.; A. M., *ibid.*; Ph. D., 1902, University of Chicago; Professor & Head; b. Feb. 10, 1868, Lewiston, Me.; s. Benjamin Francis (b. Mar. 23, 1830, New Gloucester, Me.) & Arcy (Cary) Hayes (b. Aug. 6, 1827, Turner, Me.) Prepared in Nichols Latin Sch. Delta Upsilon; Debater & Class Day Orat.; Sr. Fellow in Socio., Univ. of Chicago; Ph. D., Magna cum laude. Attended Univ. of Berlin, 1900-1. Pastor, Augusta, Me.; Prof. & Dean, Keuka Coll., N. Y., 1898-1900; Prof. of Econ. & Socio., Miami Univ. 1902-7; Prof. & Head of Dept. of Socio., Univ. of Ill., 1907— Author: *Sociological Struction*, Univ. of Chicago Press, 143 pp.; *Memoir of Benjamin Francis Hayes*; also numerous articles. Member Cong. Church; Amer. Socio. Soc., Exec. Com. 1895; Socio. & Advisory Editor, *Amer. Journal of Soc.*; Pres., Ill. State Conf. of Charities & Correction. Married Annie Lee Bean. Children, Edward Bean, b. Dec. 30, 1896; Robert Cary, b. Mar. 3, 1902; Harmon Phillips, b. Feb. 17, 1904. *Address*, 915 Nevada St., Urbana, Ill.

## EMERY ROE HAYHURST

(See No. 1822.)

## CHARLES IRVING HAYES

(See No. 23.)

## LEONARD HEGNAUER

(See No. 2681.)

## FELIX EMIL HELD

Ph. B., 1902, Coll. of Emporia, Kan.; A. B., 1904, *ibid.*; A. M., 1907, *ibid.*; Assistant; b. Aug. 3, 1880, Fort Hays, Kan.; s. Peter Theodor (b. Dec. 31, 1821, Mainz, Ger.) & Emilie Louise (Leist) Held (b. May 7, 1844, Treptow, Ger.) Prepared in Emporia (Kan.) H. S. Attended Univ. of Calif. summer 1906; Univ. of Chicago, summer 1911. Prin. of H. S., Dodge City, Kan., 1902-3; *do.*, Acad., Coll. of Emporia, Kan., 1903-6; Dean, *ibid.*, 1906-11; Asst. in Ger., Univ. of Ill., 1911— *Address*, 915 W. Nevada St., Urbana, Ill.

## CARL A. HELLMAN

(See No. 2682.)

## JOSEPH CLARENCE HEMMEON

Ph. D., 1906, Harvard Univ.; b. Jan. 1870, Parrsborough, Nova Scotia, Can. Univ. Scholarship; Leverett Saltonstall Scholarship; Ricardo Prize. Instr. in Pol. Econ., Univ. of Ill., 1906-7. *Address*, McGill Ave., Montreal, Can. (†)

## ADOLPH HEMPEL

(See No. 875.)

## CHARLES ELLIOTT HENDERSON

(See No. 2683.)

## WILLIAM SAMUEL HENDRIX

A. B., 1907, Howard Coll., Birmingham, Ala.; A. M., 1910, Cornell Univ.; Assistant; b. May 27, 1887, Ragland, Ala.; s. W. D. (b. June 1, 1840, Rome, Ga.) & I. C. (Martin) Hendrix (b. July 16, 1856, *ibid.*) Prepared in Acad., Howard Coll., Birmingham, Ala. Junior Medal, Oratory, Howard Coll., 1906. Asst. in Romance Langs., Univ. of Ill., 1911— *Address*, 1103 W. Oregon St., Urbana, Ill.

(See No. 3017.)

## LORA ATKINS HENION

## ROBERT LLEWELLYN HENRY, JR.

Ph. B., 1902, Univ. of Chicago; J. D., 1907, *ibid.*; B. C. L., Oxford Univ., Eng.; Dean; b. Nov. 4, 1882, Chicago, Ill.; s. Robert Llewellyn (b. Frankfort, Ky.) & Ada Camille (Badger) Henry (b. Louisville, Ky.) Prepared in Man. Tr. Sch., Chicago. Chi Psi; Phi Delta Phi. Prof. of Law, La. State Univ., 1907-11; Asst. Prof. *do.*, Univ. of Ill., 1911-12; Dean of Law Sch., Univ. of N. Dak., 1912— Married Elaine Goodale Read, June 30, 1908. Children, Robert Llewellyn, III, b. Dec. 12, 1909; Alvan Read, b. Sept. 8, 1911. *Address*, Grand Forks, N. Dak.

(See No. 3018.)

## NELSON WILLIAM HEPBURN

## \*BELVA MARY HERRON

B. L., 1889, Univ. of Mich.; b. Sept. 23, 1866, Pittsburg, Pa.; d. John Fish (b. 1832, *ibid.*) & Rose (White) Herron (b. 1836, Montgomery Co., Mo.) Prepared in Jacksonville Acad., Ill. Honorary Fellowship, Univ. of Chicago, 1893-4; Fellowship, Univ. of Ill., 1904-5; Wilby prize for best work in Grad. Sch., Radcliffe Coll., 1904. Employment by Carnegie Inst. for writing history of labor laws in Ill., 1904. Teacher in Acad., Jacksonville, Ill., 1890; Asst. Instr., Adjunct Prof. in Dept. of Econ., Univ. of Nebr., 1898-1903; Asst. in Wellesley Coll., 1903-4; Fellow in Econ., Univ. of Ill., 1904-5; Instr., *do.*, 1905-6. Author: Progress of Labor Organization among Women. \*Deceased.

## EDWARD OTTO HEUSE

(See No. G109.)

## GEORGE CAVENDER HEWES

(See No. 349.)

## CHARLES HILDEBRAND

Ph. B.; M. E.; Instr. in Right-line Drawing, Univ. of Ill., 1897-80.(†)

## ALVA J. HILL

(See No. G110.)

## \*ELBRIDGE ROMEYN HILLS

Born Mar. 18, 1844, Granger, O; s. Stacy (b. Oct. 10, 1814, Bristol, N. Y.) & Naomi Gooding (Hatch) Hills (b. May 15, 1817, *ibid.*) Prepared in Granger Acad., O. Cadet U. S. Mil. Acad., West Point, 1862-1866; graduated and commissioned 2d Lieut., 5th Artillery, June 18, 1866; promoted to First Lieut., 5th Artillery, Sept. 28, 1867; Adjutant, 1870-1887; Prof. of Mil. Sci. and Tact., Univ. of Ill., 1890— Captain, 5th Artillery, 1892-1901; Major Artillery Corps, 1901-3; Lieut. Col. Artillery Corps, July, 1903, and Col. *do.*, June, 1905; detailed for duty in War Dept., Washington, D. C., as Acting Asst. Adjut. Gen., Apr. and July, 1903; as Asst. Adjut. Gen., 1903-1905. Served in Army, July 1, 1862, to Mar. 26, 1906; retired from active service by direction of the President and upon his own request after service of forty-three years. Served as a vestry man on the Vestry of St. John's Church (Prof. Epis) Fort Hamilton, New York Harbor, 1881-7 and 1897-9. Asst. Sec. and Treas., U. S. Mil. Service Institution, Governor's Is., N. Y., 1887-8. Married Mary Teresa Fleming, Oct. 6, 1874, Newport, R. I. Children, Stacy Romeyn, b. Aug. 16, 1875; Elbridge Fleming, b. Apr. 17, 1878; Rollin, b. May 14, 1883; Agnes Virginia, b. June 13, 1897. \*Died Apr. 14, 1910, Brooklyn, N. Y.

## WILLIAM CHARLES HILMER

(See No. G111.)

## RALPH HILSCHER

B. S., 1908, Beloit Coll.; Assistant; b. Mar. 3, 1885, Watseka, Ill.; s. R. W. & Clara (McGill) Hilscher. Prepared in Watseka H. S., Ill. Phi Kappa Psi. Attended Mass. Inst. Technol., 1908-10. Mass. State Bd. of Health, 1910-11; Asst. Eng. State Water Sur., Univ. of Ill., 1911— *Address*, Urbana, Ill.

## SHERWOOD HINDS

B. S. in C. E., Mich. Agr. Coll.; A. M., 1905, Stanton, Mich. Tau Beta Pi. Instr. in Mich. Agr. Coll., 1905-6; Instr. in Mech. Draw. and Surv., Univ. of Kan., 1906-7; Instr. in Gen. Eng. Draw., Univ. of Ill., 1907-8. *Address*, Stanton, Mich. (†)

## GLEN MOODY HOBBS

(See No. 651.)

## JACOB HODNEFIELD

A. B., 1902, Univ. of Minn.; A. M., 1905, *ibid.*; Lecturer and Asst.; b. May 16, 1877, Roland Ia.; s. John (b. Sept. 2, 1829, Stavanger, Norway) & Malena (Forland) Hodnefield (b. Aug. 9, 1835, Hardanger, Norway.) Prepared in Jewell Lutheran Coll., Jewell, Ia. Forum Lit. Soc. Teacher in H. S., Herman, Minn., 1902-3; business positions, 1903-4, and part of 1905; Grad. work and teaching, 1904-5; Libr. Asst., Univ. of Minn., 1906-9; Exchange Asst. Libr., Univ. of Ill., Feb. 1909-Aug. 1911. Lecturer on exchanges in Lib. Sch. and Exchange Asst., 1911— Member Amer. Libr. Assn. Married Alma Thompson, June 25, 1902, Peterson, Minn. Children, Mabel, b. 1903; Jerome, b. 1905; Franklin, b. 1907; Hyllis, b. 1910. *Address*, 1110 So. 3rd St., Champaign, Ill.

## EDNA DU BOIS HOFF

(See No. 1889.)

## PAUL ALEXANDER HOFFMAN

(See No. 3782.)

## PERRY GREELEY HOLDEN

B. S., 1889, Mich. Agr. Coll.; B. Pd., 1894, Mich. State Nor. Sch.; M. S., 1895; M. Pd. 1912, *ibid.*; Director; b. Oct. 14, 1865, Dodge Co., Minn.; s. Dennison Franklin & Helen Mary (Wilson) Holden. Fellow and Instr. in Mich. Agr. Coll., 1889-93; Prof. of Sci., Benzonia Coll., Mich., 1895; County Supt. of Schs., Benzie Co., Mich., 1895-6; Prof. of Agron., Univ. of Ill., 1896-1900; Agriculturist for Ill. Sugar Refining Co., 1900-1; Gen. Mgr., Funk Bros., Seed Co., for Scientific breeding of corn, 1902; Prof. of Agron. and Vice Dean, Dept. Agr., Ia. State Coll., 1902-6; Dir. of Agr. Extension, *ibid.*, 1906— Conducted first railway train for carrying Agr. Instruction to farmers, 1904. Author: Monographs on Potato Culture in Mich., 1892; Sugar Beet Culture in Ill., 1899; Selecting and Preparing Seed Corn, 1904; Corn Secrets, 1910; also many articles in Agr. press and course of instruction in Agr. for Sioux City Correspondence Coll. of Agr. Married Carrie Burnett, Nov. 25, 1892, Bancroft, Mich. *Address*, Ames, Ia.

## GEORGE MELLINGER HOLFERTY

B. S., 1893, Univ. of Wis.; M. S., 1897, Univ. of Cincinnati; Ph. D., 1903, Univ. of Chicago.; b. Nov. 7, 1867, Cazenovia, Ill. Prepared in Ill. State Nor. Sch., Normal, Ill. Attended Univ. of Leipsic, Germany, 1894-5. Prin. H. S., Oconto, Wis., 1887-90; Asst. in Biol. Lab., Univ. of Wis., 1893-4; Instr. in Biol., Univ. of Cincinnati, 1895-9; Instr. in Bot., Univ. of Ill., 1900-1; Chicago, 1901-3; Central H. S., St. Louis, Mo., 1903— Prof. of Biol., Amer. Med. Coll., St. Louis, Mo., 1911— Author: Botany: Root Pressure and Its Transformation into Work Effects; Ovule and Embryo of Potamogeton Natans; Arcegonium of the Bryophyta. Member F. A. A.; Soc. Nat., Bot. Cent. States. *Address*, Central High School, St. Louis, Mo.

## HORACE ADELBERT HOLLISTER

A. B., 1888, Univ. of Ia.; A. M., 1896, *ibid.*; High Sch. Visitor and Asst. Prof.; b. Oct. 14, 1857, Manchester, Ia.; s. William Harvey (b. Mar. 23, 1830, Warsaw, N. Y.) & Margaret Elizabeth (Wilcox) Hollister (b. July 27, 1831, Mayville, N. Y.) Prepared in Manchester H. S., Ia., and Prep. Dept., Univ. of Ia. Zetaganthean; Y. M. C. A. Prin. of Schs., Springdale, Ia., 1882-5; Supt. Schs., Bellevue, Ia., 1887-90; *do.*, Argentine, Kan., 1890-2; Prin. H. S., Springfield, Mo., 1892-5; Supt. Schs., California, Mo., 1895-7; Asst. State Supt. Schs., Mo., 1898; Supt. Schs., Sterling, Ill., 1898-1902; H. S. Visitor, Univ. of Ill., 1902— Asst. Prof., *ibid.*, 1903— Author: High Sch. Administration, D. C. Heath & Co., Boston, 1908, 12 mo., 379 pp.; Bull. No. 1, Sch. of Educ., Univ. of Ill.; Pub. Sch. Buildings and their Equipment with Special Reference to High Schs., 37 pp.; Bull. No. 3, *do.*, The Township High Sch. in Ill., 32 pp.; Bull. No. 4, *do.*, Proceedings of High Sch. Conf., 1910, 72 pp.; Bull. No. 5, Revision of Bull. No. 3, 1911, 33 pp.; also many magazine articles. Member High Sch. Conf. and organizer; Cong. Church; Cosmopolitan Club; Chicago Univ. Club; Ill. Univ. Club; North Central Assn. Colls. and Secondary Schs. (Chm., Bd. of Insp.); N. E. A.; Ill. State Teachers, Assn.; Schoolmaster's Club. Married Emma Annetta Satchwell, Mar. 16, 1881, Manchester, Ia. Children, Edith May, b. May 4, 1882; Ethel Annetta, b. Aug. 21, 1888; Noble Parker, b. Mar. 24, 1892. *Address*, 508 Orchard Lane, Champaign, Ill.

## FRANK HAMILTON HOLMES

(See No. 1518.)

## WILLIS BOIT HOLMES

A. B., 1896, Harvard Univ.; A. M., 1897, *ibid.*; Ph. D., 1899, Johns Hopkins Univ.; b. 1873, Cambridge, Mass. Teacher in Mass. Inst. Tech., 1900; Univ. of Mont., 1902; Univ. of Chicago, 1901-7; Assoc. in Chem., Univ. of Ill., 1907-10. *Address*, Fremont, O.

## SIDNEY VIEL HOLT

(See No. 3494.)

## JOSE MARIA HOMS

(See No. 4221.)

## EDWARD WILLIAM HOPE

A. B., 1898, Univ. of Pa.; A. M., 1903, Leland Stanford Univ.; Ph. D., 1905, Johns Hopkins Univ.; Lawyer; b. Nov. 11, 1875, Quincy, Ill.; s. Edward W. and Sarah (Keyes) Hope. Sigma Chi. Latin prize, Univ. of Pa. Attended the Univ. of Berlin, first sem., 1901; Univ. of Munich, second sem. Teacher of Grk., Lat. Fr., and Engl., St. George's Sch. for Boys, Newport, R. I., 1900; Substitute for a few weeks in Grk., Stanford Univ.; Prof. of Grk., Univ. of Ala., 1905-6; Instr. in Classics, Univ. of Ill., 1906-7; Instr. in Greek, Stanford Univ., 1907-10; Author: *The Language of Parody; A Study in the Diction of Aristophanes*, Member O. F.; Bankers Club of Los Angeles; Epis. Church. Married May Macdonald, Sept. 10, 1912. *Address*, 710 Iibernian Bldg., Los Angeles, Calif.

## HERFORD HOPE

Foreman; b. Dec. 17, 1883, London, Eng.; s. George Fountaine Ware (b. Eng.) & Frances Ellen (Mayer) Hope (b. *ibid.*) Prepared at the Rectory, Stantord Hope, Essex, Eng. and Cumberland House, Gravesend, Kent, Eng. Foreman Mayer China Co., Beaver Falls, Pa., 1904-6; Supt. Huntington China Co., Huntington, W. Va., 1906-7; Instr. in Ceramics, Univ. of Ill., 1907-8; Foreman Mayer China Co., Beaver Falls, Pa., 1908— Author: Various contributions to literature of Amer. Ceramic Soc. Member Amer. Ceramic Soc.; English Ceramic Soc.; Epis. Church. *Address*, 1851 Third Ave., New Brighton, Pa.

## CYRIL GEORGE HOPKINS

B. S., 1890, S. Dakota Agr. Coll.; M. S., 1894, Cornell Univ.; Ph. D., 1898, *ibid.*; Prof., Chief, and Vice Dir.; b. July 22, 1866, near Chatfield, Minn.; s. George Edwin (b. Apr. 12, 1837, Ontario, Can.) & Caroline (Cudney) Hopkins (b. Oct. 3, 1842, *ibid.*) Prepared in S. Dakota Agr. Coll. Prep. Sch. Sigma Xi; Alpha Zeta; Phi Lambda Upsilon. One semester at Göttingen, 1899-1900; Asst. in Chem., So. Dak. Agr. Coll., 1890-2; Asst. in Chem., Cornell Univ., 1892-3; Adjunct Prof., Pharmacy and Asst. in Chem., S. Dakota Agr. Coll., 1893-4; Asst. Chem., *ibid.*, Exp. Sta., 1890-4, except while at Cornell Univ.; Chemist, Agr'l Exp. Sta., Univ. of Ill., 1894-1900; Prof. of Agron., Chief in Agron., and Chem. in Sta., *ibid.*, 1900— Vice Dir. Agr. Exp. Sta., 1903— Invented Hopkins' Condenser and Hopkins' safety distilling tube, 1898. Author: Ill. Exp. Sta. Bulls. Nos. 43, 49, 53, 55, 58, 76, 82, 87, 88, 93, 94, 99, 100, 115, 123, 125, 157, County Soil Reports, (Ill.) Nos. 1, 2, 3, 4, and Cir. Nos. 62, 64, 66, 68, 70, 72, 86, 87, 96, 97, 105, 108, 109, 110, 116, 122, 123, 124, 127, 129, 130, 141, 142, 145, 149, 150, 155, 157, 165, (author or joint author), 1894-1911; *Saving the Soil*, 32 pp., Bankers' Assn. of Ill., (Richard S. Crampton, Secy., The Rookery, Chicago), 1911; *Laboratory Manual for Soil Fertility*, 64 pp., Univ. of Ill., Agr. Coll., 1905; *Soil Fertility Lab., Manual* (with James H. Pettit, 76 pp., Ginn & Co., Boston, 1910; *Soil Fertility and Permanent Agriculture*, 680 pp., Ginn & Co., Boston, 1910; also a large number of articles in Sch. & Agr. Journals. Member Baptist Church 1893-1903; the Christian Church, 1903— Amer. Chem. Soc.; Assn. Off. Agr. Colls. and Exp. Stas.; Amer. Assn. for Adv. of Sci. (Fellow; Internat. Cong. of App. Chem.; Amer. Soc. of Agron.; Soc. for the Promotion of Agr. Sci. National Conservation Assoc.; International Dry Farming Congress. Married Emma Matilda Stelter, May 11, 1893, Brookings, S. D. Children, Jules Edwin (legally adopted Oct. 10, 1908) b. Sept. 15, 1905; Karl Stelter (legally adopted July 11, 1910) b. Dec. 19, 1908. *Address*, 1001 S. Wright St., Champaign, Ill.

## HERBERT ANDREW HOPPER

(See No. G118.)

## \*CURTIS BUSHROD HOPPIN

Born in N. Y. Graduated at the U. S. Mil. Acad., Sept. 1, 1873; Add. Second Lieut., 1st Cavalry, June 15, 1877; Second Lieut., 2nd Cav., June 25, 1877; First Lieut., Sept. 22, 1884; Prof. of Mil. Sci. and Tactics, Univ. of Ill., 1887-9; Capt. June 10, 1895; Maj. 15th Cavalry, Mar. 23, 1903. \*Died Mar. 29, 1905, at Fort. Ethan Allen, Vt.

## JOHN WESLEY HORNBECK

(See No. G119.)

## HARLAN HOYT HORNER

(See No. 1521.)

## EZEKIEL EDWARD HOSKINS

(See No. 3786.)

## CHARLES FREDERICK HOTTES

(See No. 807.)

## JOSIE BATCHELER HOUCHEMS

(See No. 2416.)

## PERRY HAZEN HOUSTON

A. B., 1903, Williams Coll.; A. M., 1904, *ibid.*; A. M., 1905, Harvard Univ.; Ph.D., 1910, *ibid.*; b. Feb. 3, 1882, Chicago. Prepared in Jamestown H. S., N. Y., and Phillips Exeter Acad. Delta Upsilon. Harvard-Austin Scholarship, 1908-9. Instr. in Engl., Univ. of Ill., 1906-8; Travelling Fellow, 1910-11; Travel and study in Eng., France and Ger., 1910— Member Mod. Lang. Assn. of Amer. Address, 19 Conant Hall, Cambridge, Mass.

## BERTHA ISADINE HOWE

Born Dec. 18, 1872, Warsaw, N. Y. Graduated in New England Conservatory of Music, Boston, Mass., 1899. Attended Central State Nor. Sch., Mt. Pleasant, Mich., 1899-1902; Studied piano in Boston with Carl Baerman, 1902-3; Studied piano with Moritz Moszowski in Paris, 1905-6; violin, *ibid.*, with M. Joubert. Gave private lessons in music, Rochester, N. Y.; Instr. in Piano, Univ. of Ill., 1903-5; *do.*, 1906-9. Address, 1770 Kearney St., Denver, Colo.

## EDWARD GARDNER HOWE

B. S., 1897, Mass. Agr. Coll.; Teacher; b. Aug. 11, 1849, Brookline, Mass.; s. Charles Oliver (b. July 12, 1822, Brookfield, Mass.) & Mary (Faxon) Howe (b. July 8, 1829, Lubec, Me.) Prepared in Lake Forest Acad. Washington Lit. Soc. Attended Univ. of Chicago, 1892-3. Teacher of Country Sch., 1875-77; Prin. Graded Sch., Riverdale, Ill., 1877-8; Teacher of Sci. in H. S. for Boys, 1878-80; Lecturer and Specialist in Sci. to classes of teachers; school and private field work in Chicago, Louisville, Ky., and St. Louis; Prin. of Prep. Sch., Univ. of Ill., 1893-1902; in Azores, writing and in Chicago, 1902-4; Englewood H. S., 1904— Author: Systematic Science Teaching, Appleton & Co., 1894 (Internat. Sci. Series), Edited by Hon. Wm. H. Harris, Com. of Educ.; Advanced Elementary Science, 1900, No. 48 of Pub. Sci. Series, *do.*; Articles for *Kindergarten Magazine*, *School News*, etc. Member Village Improvement Assn. (Pres.); Local Branch Chicago Citizens' League (Pres.); Chicago Acad. of Sci. (Secy. one year); Nat. Geog. Soc.; Chicago Geog. Soc.; N. E. A.; S. S. (Supt.); Church (Deacon, Trustee, Clerk). Married Mary Elizabeth Barnard, June 30, 1881, Chicago, Ill. Children, Ralph Barnard, b. June 25, 1882; Alice, b. Apr. 2, 1884; Paul Edward, b. July 29, 1885; Mary, b. Oct. 5, 1886; Amy, b. Aug. 9, 1888; Edward Gardner, Jr., b. Nov. 1, 1891; Roger Faxon, b. Dec. 3, 1896. Address, 10233 So. Wood St., Chicago, Ill.

## HARRIETT EMMA HOWE

(See No. 1696.)

## PAUL EDWARD HOWE

(See No. 2695.)

## RALPH BARNARD HOWE

(See No. 2124.)

## ARTHUR CHARLES HOWLAND

A. B., 1893, Cornell Univ.; Ph. D., 1897, Univ. of Pa.; Professor; b. Dec. 24, 1869, South Danby, N. Y.; s. Charles (b. Jan. 13, 1818, *ibid.*) & Maria Alida (Bassett) Howland (b. Jan. 20, 1824, Great Hill, Conn.) Prepared in Wyoming Sem., Kingston, Pa. Phi Beta Kappa; Delta Phi; Sphinx Head. Univ. Scholarship, 1889-93; Cornell European Fellowship, 1894-5; Harrison Fellowship, Univ. of Pa., 1896-7; Research Fellowship, *ibid.*, 1898-9. Teacher of Engl., Wyoming Sem., 1893-4; Instr. in European Hist., Univ. of Ill., 1897-8; Instr. in Hist., Teachers' Coll., Columbia Univ., 1899-1904; Asst. Prof. of Med. Hist., Univ. of Pa., 1904-11; Prof. of Med. Hist., 1911— Author: The Origin of the Local Interdict, *Ann. Rpt. of Amer. Hist. Assn.* 1899, Vol. I, pp. 431-448; Ed. of The Early Germans, 1900, 32 pp.; Ordeals, Compurgations, Excommunication and Interdict, 1898, 30 pp., *Univ. of Pa., Trans. and Reprints*, Vol. vi, No. 30, Vol. iv, No. 4; Ed. of Mommsen's History of Rome, pp. xvi-418, Hist. of the Nations Series, ed. by H. C. Lodge, Vol. III, J. D. Morris Co., Phil., 1906; Explorations within the Louisiana Purchase, *Jour. of Geog.*, Vol. III, 1904, pp. 261-270. Member Amer. Hist. Assn.; Hist. Teachers' Assn. of Middle States and Maryland; Nat'l Geog. Soc.; Amer. Soc. of Church Hist.; Aronomink Club; Town and Gown Club. Married Emily Wyckoff Berry, Sept. 3, 1902, Upper Montclair, N. J. Children, Charles Berry, b. July 14, 1905; Arthur Lloyd, b. Jan. 13, 1908; Emily Hinton, b. Nov. 7, 1911. Address, 4118 Baltimore Ave., Philadelphia, Pa.

## ARCHIE HENRY HUBBARD

Practicing Architect; b. Jan. 30, 1882, Red Cedar, Wis.; s. Henry (b. Aug. 27, 1846, Fond du Lac, Wis.) & Etta Hubbard (b. Dec. 8, 1863, Red Bank, N. J.) Prepared in Menominee H. S., Wis. Spec. in Arch. U. of I. 1904-5. Ius Club. Completed course in Internat. Correspondence Sch., 1907; Atelier Hornbostel, New York City, 1906 and 1907. In various architects' offices in Minneapolis, Chicago, Urbana, New York, Danversport, Ia.; Government service in Panama, 1905-6; Asst. to Prof. J. M. White, Supy. Arch., Univ. of Ill., 1909-11; Part time Asst. Arch. Design, 1909-10; Practicing Arch., Champaign, Ill., 1911— Author: The Old Churches of Panama, pub. in a Boston Arch. Mag., 1906. Member Arch. Club, Univ. of Ill.; Univ. Club of Panama; Univ. Club of Ill.; Gargoyle Arch. Club, New York; several clubs and lodges of Champaign and Urbana, Ill. Married Ethel R. Brown, Sept. 30, 1911, St. Louis, Mo. Address, 828 W. Church St., Champaign, Ill.

(See No. 951.)

## GEORGE DAVID HUBBARD

## CLAUDE SILBERT HUDSON

B. S., 1901, Princeton Univ.; M. S., 1902, *ibid.*; Chemist; b. Jan. 26, 1881, Atlanta, Ga.; s. William James (b. Mar. 1, 1851, Sumter, S. C.) & Maude Celestia (Wilson)

Hudson (b. Sept. 11, 1857, Choctaw Corner, Ala.) Prepared in Univ. Mil. Sch., Mobile, Ala., Class of 1860; Fellow in Exp. Sci., Princeton Univ., 1901-2; Asst. in Chem., Princeton Univ., 1901-2; Attended Univs of Göttingen and Berlin, 1902-3; Research Asst. in Physical Chem., Mass. Inst. of Tech., 1903-4; Instr. in Phys., Princeton Univ., 1904-5; *do.*, Univ. of Ill., 1905-7; Chemist, U. S. Dept. of Agr., Natl. Guard of Ala., 1899-1901; *do.*, of N. J., 1904-5. Author: The Forms of Milk Sugar, Princeton Bull., 1902; Ueber die Multirotation des Milchzuckers *Ztschr. Physik Chem.*, 1903; Die gegenseitige Löslichkeit von Nikotin und Wasser, 1904; The Hydration of Milk Sugar in Solution, *Jour. Amer. Chem. Soc.*, 1904; Application of the Hypothesis of Dissolved Ice to the Freezing of Water and Dilute Solutions, *Physical Review*, 1905. The Influence of Pressure on Freezing, *do.*, 1906. Member Amer. Phys. Soc. Married Alice Abbott, Apr. 21, 1906, Urbana, Ill. Address, U. S. Dept. of Agr., Washington, D. C. (☞)

## HORACE FREDERICK HUDSON

B. S. A., 1907, Agr. Coll., Ont.; Field Asst.; b. June 5, 1883, Forest Gate, Essex, Engl.; s. Charles Edwin (b. 1844, *ibid.*) & Frances Emma (Seal) Hudson (b. 1846). Prepared in City of London Sch. Victoria Embankment, London, Eng. Demonstrator in the Dairy Dept. of the Natl. Women's Health Assn. of Ire., 1908; Field Asst. to Dr. S. A. Forbes, Univ. of Ill., 1909— Three years annual training in the Canadian Militia Army Service Corps, 1904-7; Senior Sergeant, 1907. Member Experimental Union, Ont. Agr. Coll. Address, Office of State Entomologist, Urbana, Ill.

## GEORGE A. HUFF, JR.

Director; b. June 11, 1872, Champaign, Ill.; s. George Alexander (b. Jan. 1, 1841, Mercer Co., Ky.) & Mary Marie (Martin) Huff (b. Feb. 23, 1845, Crawfordsville, Ind.) Prepared in Champaign H. S., Englewood H. S. (Chicago), and Univ. of Ill. Acad. Kappa Sigma. Attended Univ. of Ill., 1888-9; Dartmouth Med. Coll., 1893-4. Asst. Dir. of Gym., and Coach of Ath. Teams, Univ. of Ill., 1895-1901; Dir. of Dept. of Phys. Tr., 1901— Author: Educational Athletics in Encyclopedia Americana, V. 6. Married Katherine Louise Naughton, Dec. 8, 1897, Champaign, Ill. Children, Katherine, b. Sept. 22, 1898; Helen Elizabeth, b. Mar. 20, 1901; George A. III, b. Sept. 18, 1905. Address, 511 W. University Ave., Champaign, Ill.

## THOMAS WELBURN HUGHES

LL. B. 1891, Univ. of Mich.; LL. M., 1892, *ibid.*; Professor; b. Jan. 17, 1858, St. Thomas, Ont., Can.; s. Thomas (b. Sept. 24, 1828, Somersetshire, Eng.) & Anne (Stride) Hughes, (b. Apr. 1, 1824, *ibid.*) Prepared in St. Thomas and Hamilton Collegiate Insts. Jeffersonian Lit. Soc. Instr., Univ. of Mich., 1892-8; Asst. Prof. of Law, Univ. of Ill., 1898-9; Prof. of Law, *ibid.*, 1899-1910; *do.*, La. State Univ., 1910-12; Dean & Prof. of Law, Univ. of Fla., 1912— Author: Evidence, Callaghan & Co., Chicago, 1906, 666 pp.; Cases on Evidence, West Pub. Co., St. Paul, 1906, 290 pp.; Business Law, De Bower-Elliott Co., Chicago, 1907, 160 pp.; Hughes and Gerstenberg's Commercial Law, American Hamilton Inst., New York City, 507 pp.; Criminal Pleading and Procedure, Amer. Corres. Sch., Chicago, 1911, 73 pp.; Outline of Criminal Law; Questions on Criminal Pleading and Procedure. Married Jennie Ballah, Sept. 15, 1879, Aylmer, Ont. Children, Clarence W., b. Nov. 1881; Arthur, b. Dec. 20, 1884. Address, Gainesville, Fla.

## RAY STILLMAN HULCE

B. S., 1911, Univ. of Wis.; Assistant; b. June 20, 1884, Sugar Creek, Wis.; s. Albert F. (b. 1866, Richmond, Wis.) & Ella (Weaver) Hulce (b. 1859, Sugar Creek, Wis.) Prepared in H. S., and State Nor. Sch., Whitewater, Wis. School teacher, 1904-6; Asst. in Dairy Hus., Univ. of Ill., 1911— Author: Some Fattening Rations for Swine (written report of a feeding experiment). Address, 1004 W. Oregon St., Urbana, Ill.

## ADAM ALBERT HUMMEL

(See No. 3030.)

## THOMAS FORSYTH HUNT

(See No. 388.)

## CHARLES HENRY HURD

B. S., 1900, Univ. of Chicago; Consulting Engineer; b. Dec. 11, 1872, Rochester, N. Y.; s. Franklin (b. Jan. 18, 1840, *ibid.*) & Elizabeth A. (Sharp) Hurd (b. Mar. 28, 1842, Webster, N. Y.) Prepared in Leavenworth Inst. and Wolcott H. S. Attended Cornell Univ., 1896-7; Univ. of Chicago, 1898-1900. Special Asst. in Dept. of Phys., Univ. of Chicago; Engr. with R. W. Hunt & Co., 1900; Asst. Prof. Exp. Eng., Armour Inst. Tech., 1901-2; Con. Engr., Armour Inst. *do.*; Indianapolis Water Co., 1904; Asst. Prof. of App. Mech., in Charge of Testing and Hydraulic Labs., Univ. of Ill., 1905-6; Chief Engr. and Supt. Indianapolis Water Co., 1906— Author: Boiler Plant Economy, Amer. Water Works Assn., 1906; Centrifugal Pumps, Cent. States Water Works Assn., 1909; Water Works Management, Ind. Sanitary Assn., 1910. Member Amer. Soc. of Mech. Engrs.; Amer. Soc. for Testing Materials; Amer. Waterworks Assn. Married Mary E. Dowd, June 14, 1899, Wolcott, N. Y. Children, Edwin Charles, b. July 26, 1902; Elizabeth, b. May 14, 1906. Address, Indianapolis Water Co., Indianapolis, Ind.

## JOHN BACON HUTCHINGS, JR.

B. C. E., 1903, Ky. State Univ.; C. E., 1905, Purdue Univ.; Supt. of Constr.; b. Feb. 7, 1881, Louisville, Ky. Prepared in the Louisville Man. Tr. Sch., Ky. Kappa Sigma, Theta Nu Epsilon. With the L. & N. R. R. as Rodman, 1902-3; Prof. of C. E., South Florida Mil. Coll. 1904-5; Grainger & Co. Steel Co., Louisville, Ky., 1905-8; Cons.

Engr. with John B. Hutchings, Architect. (*ibid.*) 1908-10. Supt. of Constr. on Lincoln Hall, Univ. of Ill., 1910-11; Asst. in Arch. (*ibid.*) Feb. to June, 1911; Struct. Eng. (*ibid.*) June to Dec. 1911; Supt. of Const. on Commerce Bldg. and Woman's Bldg. (*ibid.*) 1911-12. Honorary Member Ill. Univ. Archs. Clubs, Assoc. Mem. Amer. Soc. C. E. *Address*, 768 Barret Ave., Louisville, Ky.

## JOSEPH GLADDEN HUTTON

(See No. G122.)

## JOHN PERHAM HYLAN

Ph. D., 1901, Clark Univ.; Business man; b. Aug. 27, 1870, Fremont, N. H.; s. Ira (b. 1833, Londonderry, N. H.) & Susan Pratt (Lyford) Hylan (b. 1834, St. Albans, Me.) Prepared in Phillips Exeter Acad., N. H. Attended Harvard Coll., 1891-5. Instr. in Psych., Univ. of Ill., 1897-8; Asst. Prof. of Psych., *ibid.*, 1898-9; Studied in Ger. 1899-1900; Asst. in Phil., Harvard Univ., 1900-4; Teaching Doctor of Phil., *ibid.*, 1901-2; Teacher of Psych., Sloyd Tr. Sch., 1903-7; In business, 1907— Author: *The Fluctuation of Attention*, Sup. to *Psych. Rev.*, V. II. No. 2, 78 pp., New York, 1908; *Public Worship: A Study in the Psychology of Religion*, Open Court Co., Chicago, 1901, 94 pp.; also various mag. art. Member Amer. Psych. Assn. Married Alice Harriet Wicker, Dec. 30, 1903, Boston, Mass. Children, Dudley Lyford, b. Oct. 27, 1904; Mary Champlin, b. Feb. 22, 1906; Nathan Wicker, b. July 28, 1907. *Address*, 97 William St., Stoneham, Mass.

## WILLIAM HENRY HYSLOP

(See No. G 123.)

## LOUIS IMBERT

A. B., 1906, Univ. of Mo.; A. M., 1907, *ibid.*; Instr.; b. Aug., 1884, Santa Fé, New Mexico. Prepared in St. Joseph H. S., Mo. Scholarship in Romance Langs., Univ. of Mo., 1906-7; Fellowship, 1907-8; Harrison Fellow, Univ. of Pa., 1909-10; Traveling Fellowship, Alliance Francaise of Philadelphia, 1910. Attended Univ. of Ill., 1908-9; Univ. of Pa., 1909-10; two summers in French Univs.; Columbia Univ., 1910— Asst. in Romance Langs., Univ. of Ill., 1908-9; Instr., *do.*, Extension Teaching, Columbia, 1910-11; *do.*, and Lits., *ibid.*, 1911— *Address*, Columbia Univ., New York City.

## ROSCO CHANDLER INGALLS

A. B., 1909, McPherson Coll., Kan.; A. M., 1911, Kan. State Univ.; Assistant; b. July 17, 1889, Tower Hill, Ill.; s. Harry Harvey (b. Jan. 27, 1859, Alton, O.) & Willah Frances (Marks) Ingalls (b. Nov. 20, 1859, Center Hill, Pa.) Prepared in McPherson Acad., Kan. Fellow in Hist., second Sem., 1909-10, Kan. State Univ.; Fellow in Amer. Hist., 1910-11. *ibid.* Asst. in Hist., Univ. of Ill., 1911-12. Member M. E. Church. *Address*, Redondo Beach, Calif.

## ERNEST THOMPSON INGOLD

(See No. 3797.)

## HELEN ISHAM

A. B., 1903, Cornell Univ., Ph. D., 1906, Cornell Univ.; Associate; b. July 4, 1881, Titusville, Pa.; d. James Henry (b. 1855, Alstead, N. H.) & Julia E. (Rouse) Isham (b. 1854, Willsboro, Pa.) Prepared in Buffalo (N. Y.) H. S. Alpha Phi; Sigma Xi. Grad. Scholarship, Grad. Fellowship, in Chem., Cornell Univ. Lab. Asst., Bur. of Standards, Washington, D. C., 1906-7; Instr. in Chem., Univ. of Ill., 1907-11; Assoc. *ibid.*, 1911-12. Author: *Hydronitric Acid V and VI*, *Jour. of Amer. Chem. Soc.*, 29, 18-31; pp. 216-223, 1907 (with L. M. Dennis); *Direct Combustion of Steel for Sulphur and Carbon*, *do.*, 30, pp. 1236-1239, 1908 (with J. A. Aumer); *The Loss of Carbon during Solution of Steel in Potassium Cupric Chloride*, *Jour. of Indus. and Engr. Chem.*, 3, pp. 577-579, 1911. Member Chem. Soc. *Address*, 78 Woodward Ave., Buffalo, N. Y.

## FANNY REBECCA JACKSON

(See No. 1897.)

## GEORGE RHINE JACKSON

(See No. 3800.)

## \*JOHN C. JACKSON

Prof. of Chem., Univ. of Ill., 1888-90. \*Deceased.

## MARVIN EDWARD JAHR

A. B., 1905, Univ. of Wis.; Instructor; b. Neillsville, Wis. Prepared in Neillsville H. S. Jr. Scholarship in Ger. Grad. study in Agr., Univ. of Wis., 1908-10. Prin. of H. S., 1905-7; Asst. in Soils, Univ. of Wis., 1910-11; Asst. in Farm Mech., Univ. of Ill., 1911— Member M. E. Church; Germanistische Gesellschaft. *Address*, 703 West Illinois St., Urbana, Ill.

## DELOS LAWRENCE JAMES

B. S., 1909, Storrs Agr. Coll., Conn.; Superintendent; b. Jan. 22, 1885, Huntley, Ill.; s. Arlow Lawrence & Margaret Louise (Mewshaw) James. Prepared in Crystal Lake H. S., Ill. Alpha Zeta, Sigma Xi. Asst. in Dairy Husb., Univ. of Ill., 1909-10; Supt. milk dept. and farms, Hershey Chocolate Co., Hershey, Pa., 1910— *Address*, Hershey, Pa.

## EDMUND JAMES JAMES

A. M., and Ph. D., 1877, Univ. of Halle.; LL. D., 1902, Cornell Coll., Ia., Wesleyan, 1903, Queen's Coll., 1903; Hon. LL. D., Harvard Univ., 1909; President; b. May 21,



1855, Jacksonville, Ill.; s. Rev. Colin Dew & Amanda Keziah (Casad) James. Prepared in the Model Dept., of the Ill. State Nor. Sch., Normal. Entered Northwestern Univ., 1873; Harvard Coll., 1874; attended Univ. of Halle, 1875-77. Appointed Recorder on the U. S. Lake Sur., 1874; Prin. of Pub. H. S., Evanston, Ill., 1878-9; Prof. of Latin and Greek, and Prin. of H. S. Dept., Ill. State Nor. Sch., Normal, 1879-1882; studied in Europe, 1882-3; Prof. of Pub. Adm., Univ. of Pa., 1883-96, Sec'y of Grad. Faculty, organized the instruction in this dept., also Dir. of the Wharton Sch. of Finance and Econ., and was editor of the Polit. Econ. and Pub. Law Series issued by the Univ. of Pa.; Prof. of Pub. Adm. and Dir. of the Univ. Exten. Div., Univ. of Chicago, 1896-1902; Pres. of Northwestern Univ., 1902-4; Pres. of the Univ. of Ill., 1904— Was one of the organizers and one of the first Vice-Pres. of the Amer. Econ. Assn.; Founded the Amer. Acad. of Pol. and Soc. Sci., 1889, became its first Pres., and remained Pres. for eleven years; for some years was editor of its publications. Was one of the originators of, and one of the most frequent contributors to *Lalor's Cyclopaedia of Pol. Sci.*; was also the pioneer in the movement to introduce into the U. S., Univ. extension of Univ. teaching, under whose auspices the first effective extension work was done in this country. On invitation of the Amer. Bankers' Assn., made a careful study of the subject of Commercial Educ. in Europe, in 1892; his report to this Assn. on the Educ. of Business Men in Europe, re-published by the Univ. of Chicago, 1898, has become a standard authority on this subject. Was one of the early advocates of the establishment of departments of education in our colleges and universities. Was for a time State Examiner of the High Schs., of Ill., and was founder of the *Ill. Sch. Jour.*, now the *School and Home*. Has been especially active in the establishment of public kindergartens in different cities. Author: Relation of the Modern Municipality to the Gas Supply, 1886; The Legal Tender Decisions, 1887; The Canal and the Railway, 1890; Federal Constitution of Germany, 1890; Federal Constitution of Switzerland, 1890; Education of Business Men in Europe, 1899; Charters of City of Chicago, 1900; Growth of Great Cities in Area and Population, 1900; Government of a Typical German City—Halle, 1900; Land Grant Act of 1862, 1910; also over one hundred papers and monographs on various economic, educational, legal and administrative subjects. Member Natl. Mun. League (Vice Pres.); Amer. Assn. for Adv. of Sci.; Amer. Econ. Assn. (Vice Pres. and Pres.); Bd. of Trustees of the Ill. State Hist. Lib. (Pres.); State Highway Comm. (Chm.); Ill. State Geol. Comm. (Sec'y 1906-11); Amer. Soc. for Extension of Univ. Teaching (Pres. 1891-5); Internat. Arbitration Soc., Chicago, 1903— Ill. Assn. for Prevention of Tuberculosis, 1905— Royal Statist. Soc., Dublin (Fellow); Société Politique, D'Economie Paris; Amer. Phil. Soc.; Pa. Hist. Soc.; Natl. Council of Educ.; British Assn. for Adv. of Sci.; Committee of Thirteen of the Natl. Teachers' Assn. on college entrance requirements; various patriotic and historical societies, including the Sons of the Amer. Rev., the Soc. of the Colonial Wars; the Holland and Huguenot Soc. Member of the following clubs: City (New York); Chicago Press, Quadrangle, University, Union League (Chicago); Evanston (Evanston, Ill.); Coutry (Champaign); University (Urbana). Married Anna Margarethe Lange, Aug. 22, 1879, Halle, Prussia. Children, Anthony John, b. June 21, 1885; Herman Gerlach, b. Jan. 2, 1887; Helen Dickson, b. July 4, 1889. *Address*, Urbana, Ill.

## LEONARD VAUGHN JAMES

(See No. 2702.)

## VIOLET JAYNE (SCHMIDT)

A. B., 1887, Univ. of Mich.; A. M., 1896, *ibid.*; Ph. D., 1903, Univ. of Minn.; b. Mar. 21, 1867, St. Charles, Minn.; d. Havens Brewster (b. Oct. 4, 1840, Long Island, N. Y.) & Nellie Victoria (Pike) Jayne (b. Sept. 14, 1849, near Portland, Me.) Prepared in Winona, (Minn.) H. S. Gamma Phi Beta. Asst. Prin. Crookston H. S., Minn., 1887-8; Teacher of Engl., State Nor. Sch., Oshkosh, Wis., 1889-91; *do.*, Wheaton Sem., 1892-3; *do.*, State Nor. Sch., San Jose, Calif., 1893-6; Dean of Woman's Dept. and Asst. Prof. of Engl. Lit., Univ. of Ill., 1897-8; Dean of Woman's Dept. and Assoc. Prof. of Engl. Lit., 1898-1904. Member Mod. Lang. Assn. (Vice Pres., 1900-1); Assn. of Collegiate Alumnae (Pres. Central Ill. Branch, 1903-4). Married Edward Charles Schmidt, June 15, 1904, Urbana, Ill. Child, Katharine, b. Mar. 19, 1905. *Address*, Urbana, Ill.

## GEORGE HENRY JERNBERG

Born June 23, 1885, Holden, Mass.; s. John August (b. Aug. 20, 1860, Stockholm, Sweden) & Matilda (Olson) Jernberg (b. Feb. 8, 1863, Sweden. Prepared in Worcester H. S. and Worcester Acad., Mass. Asst. Instr. in forge shop, Poly. Inst., Worcester, Mass., 1904-5; Asst. in forge shop, Univ. of Ill., 1905-7. (†)

## RICHARD HENRY JESSE, JR.

A. B., 1902, Univ. of Mo.; A. M., 1907, Harvard Univ.; Ph. D., 1909, *ibid.*, Instructor; b. Jan. 4, 1884, Princess Anne, Md.; s. Richard Henry (b. Mar. 1, 1853, Epping Forest, Lancaster Co., Va.) & Addie Henry (Polk) Jesse (b. Princess Anne, Md.) Prepared in Columbia H. S., Mo. Phi Beta Kappa; Sigma Xi; Alpha Chi Sigma; Phi Lambda. Rollins Jr. Scholarship, 1901. With Mallinckrodt Chem. Works, St. Louis, Mo., 1904; Asst. in Chem., Univ. of Mo., summer 1907; Austin Teaching Fellow, Harvard Univ., 1908; Research Asst., 1909; Instr. in Chem., Univ. of Ill., 1909— Author: A Revision of the Atomic Weight of Chromium, The Analysis of Silver Dichromate (with G. P. Baxter), *Proc. Amer. Acad. Sci.*, 44, p. 421, 1909; *Jour. Chem. Soc.*, 31, p. 541, 1909; *Zeit. Anorg. Chem.*, 62, p. 331, 1909; *Chem. News*, 100, p. 213 & 228, 1910; Pub. Carnegie Inst., No. 135, 155. Heats of Combustion of the Octanes and Xylenes

(with T. W. Richards), *Jour. Amer. Chem. Soc.*, 31 pp. 268-298, 1910; The Composition of Gases Formed in the Decomposition of Organic Matter, *Univ. of Ill. Bull.*, Water Sur. Series, No. 9, 1912. Member Presb. Church; Amer. Chem. Soc.; Ill. State Acad. of Sci. (Sec'y 1911-12); Univ. of Ill. Sec., Amer. Chem. Soc. *Address*, Missoula, Montana.

\*BENJAMIN CUTLER JILLSON

M. D., Univ. of Nashville, Tenn.; Ph. D., Lafayette Coll., Easton, Pa.; b. July 30, 1830, Willimantic, Conn.; s. Seth (b. Providence, R. I.) & Elizabeth (Spear) Jillson (b. Quincy, Mass.). Attended Sheffield Sci. Sch., 1854. Instr. in Univ. of Nashville, Tenn.; Univ. of Pittsburgh; Prof. of Geol. and Zool., Univ. of Ill., 1882. Asst. Sur., Army, 1861-4. Author: *Bulls. on Geol. of Pittsburgh River Basins*, and others. Married Anna Sellers Roosevelt, June 15, 1864, Philadelphia, Pa. Children, Elizabeth Spear, b. Apr. 20, 1865; Sallie Roosevelt, b. Nov. 6, 1867; Nellie Wainwright, b. Dec. 15, 1869; Lucy, b. July 20, 1871. \*Died, July 17, 1890.

ALICE SARAH JOHNSON

(See No. 3044.)

JOHN THOMAS JOHNSON

(See No. 2706.)

M. McELROY JOHNSTON

Cert., Sch. of Mus., Mich. Univ.; Instructor; b. July 9, 1880, Ft. Scott, Kan.; s. Erasmus (b. 1845) & Angeline Medora (Acuff) Johnston (b. 1848). Prepared in Wichita H. S., Kan. Attended Univ. of Mich., 1901-3. Sinfonia. Oratorio Song Recital work and opera, the most important operatic engagement being H. W. Savage's "Parsifal" Co. Instr. in Voice, Univ. of Ill., 1911— Married Harriette Marie Johnston, Sept. 16, 1907. Children, McElroy, b. Sept. 23, 1908; Arthur Osgood, b. Jan. 30, 1911. *Address*, 401 S. Race St., Urbana, Ill.

ROXANA GALLETHY JOHNSON

(See No. 3808.)

FLORENCE NIGHTINGALE JONES

A. B., 1883, Oberlin Coll.; A. M., 1891, Univ. of Nebr.; Ph. D., 1903, Univ. of Chicago; Proprietor, Summer Resort; b. Oberlin, O.; d. Daniel Jerome (b. 1831, Naples, N. Y.) & Celestia (Johnson) Jones (b. 1835, LaPorte, O.) Prepared by private instructors. Phi Beta Kappa, Oberlin Coll. Instr. in Latin, Gates Coll., Nebr., 1883-5; Instr. in Latin, H. S., Lincoln, Nebr., 1886-93; Student in Paris, 1893-5; Instr. in French, private schs., Chicago, 1896-7; Instr. in Romance Langs., Univ. of Ill., 1900— Author: *Beaumarçais* and *Plautus, The Source of the Barbier de Seville*, Scott, Foresman & Co., Chicago, 1908, 30 pp.; *Boccaccio and his Imitators, The Decameron*, The Univ. of Chicago Press, 1910, 46 pp. *Address*, 2218 Wash. Blv'd., Chicago, Ill.

GRINNELL JONES

B. S., 1903, Vanderbilt Univ.; M. S., 1905, *ibid.*; A. M., 1905, Harvard Univ.; Ph. D., 1908, *ibid.*; Instructor; b. Jan. 14, 1884, Des Moines, Ia.; s. Richard (b. Berlin, Wis.) & Carrie Holmes (Grinnell) Jones (b. Grinnell, Ia.) Prepared in Albany Acad., N. Y., and Grinnell Acad., Ia. Sigma Nu; Phi Beta Kappa; Phi Lambda Upsilon; Alpha Chi Sigma. Attended Syracuse Univ., 1898-9. Teaching Fellow in Math. and Chem., Vanderbilt Univ., 1903-4; Austin Teaching Fellow in Chem., Harvard Univ., 1906-7; Instr. in Chem., Univ. of Ill., 1908-11; Assoc., 1911-12; Instr. in Chem., Harvard Univ., 1912— Author: *The Molecular Weight of Silver Sulphate, and the Atomic Weight of Sulphur* (with T. W. Richards), *Jour. of Amer. Chem. Soc.*, V. 29, pp. 526-544, 1907; *The Compressibilities of the Chloride Bromides and Iodides of Sodium, Potassium, Silver, and Tellurium* (with T. W. Richards), *do.*, 31, pp. 158-191, 1909; *An Explanation of the Negative Coefficient of Expansion of Silver Iodide*, *do.*, 31, pp. 191-200, 1909; *A Revision of the Atomic Weight of Phosphorus, The Analysis of Silver Phosphate* (with G. P. Baxter), *do.*, 32, pp. 298-318, 1910, and *Proc. of Amer. Acad. of Arts and Sciences*, 45, pp. 137-158, 1910; *The Atomic Weight of Hydrogen*, *Jour. of Amer. Chem. Soc.*, 32, pp. 513-517, 1910. Member Cong. Church; Amer. Chem. Soc.; Amer. Electro Chem. Soc. Married Jennie Reed Lupton, Aug. 18, 1910, Cambridge, Mass. *Address*, 339 Ellery St., Cambridge, Mass.

HARRY STUART VEDDER JONES

A. B., 1890, Coll. of Charleston; A. B., 1901, Harvard Univ.; A. M., 1903, *ibid.*; Ph. D., 1906, *ibid.*; Asst. Prof.; b. Aug. 8, 1878, Charleston, S. C.; s. Daniel Henry (b. 1840, Eng.) & Roberta Stuart (Hare) Jones (b. Oct. 1, 1853, Charleston, S. C.) Prepared in Charleston (S. Car.) H. S. Scholar at Harvard, 1905-6. Prof. of Engl., Mount Union Coll., Alliance, O., 1901-2; Acting Asst. Prof. of Engl., Univ. of Mo., 1902-3; Asst. in Engl., Harvard Univ., 1904-5; Instr. in Engl., Univ. of Ill., 1906-7; Assoc., 1907-12; Asst. Prof., *do.*, 1912— Author: *Robin Hood and Little John*, *Jour. of Amer. Folk-Lore*, xxiii, pp. 432-434; *Schofield, English Literature from the Norman Conquest to Chaucer*, *Jour. of English and Germanic Philology*, vi, pp. 507-511; *Clawson's, The Gest of Robin Hood*, *do.*, ix, pp. 430-432; *Miller's, Leigh Hunt's Relations with Byron, Shelley, and Keats*, *do.*, x, pp. 137-138; *Studies in Lang. and Lit.*, *do.*, x, pp. 489-492; also other articles. Member Mod. Lang. Assn. of Amer.; Ill. Folk-Lore Soc. (Sec. and Treas.) Married Margaret Walker, June 12, 1907, Cordesville, S. Car. Child, Annie Priolean, b. Aug. 22, 1911. *Address*, 1010 W. Oregon St., Urbana, Ill.

## HENRY LEONARD JONES

(See No. 1705.)

## ISABEL ELIZA JONES

(See No. 653.)

## J. CLAUDE JONES

(See No. 1706.)

## LLOYD THEODORE JONES

A. B., 1909, Lake Forest Coll.; A. M., 1910, *ibid.*; Assistant; b. Feb. 20, 1887, Raymond, Ill.; s. Albert Milton (b. Feb. 5, 1850, O.) & Henrietta Christina E. (Doen) Jones (b. Jan. 5, 1850, St. Louis, Mo.) Prepared in Raymond H. S. Univ. of Ill., scholarship, 1910-11. Lab. Asst., in Phys., Lake Forest Coll., 1909-10; Asst. in Phys. Univ. of Ill., 1910— Address, 1001 W. Illinois St., Urbana, Ill.

## MARY L. JONES

Asst. Prof. of Lib. Econ., and Libr., Univ. of Ill., 1897-8. (†)

## ROBERT TAYLOR JONES

(See No. 4247.)

## ROY CHILDS JONES

B. S. in Arch., 1908, Univ. of Pa.; Instructor; b. June 22, 1885, Kendallville, Ind.; s. Rufus Cornelius (b. Aug. 5, 1860, Garrett, Ind.) & Minnie Louisa (Childs) Jones (b. Jan. 6, 1864, Kendallville, Ind.) Prepared in Garrett (Ind.) H. S. Sr. Honors; Brooks Medal in Design. Asst. in Drawing, Univ. of Pa., 1907-9; Draftsman, office Holabird & Roche, Archts., Chicago, 1909-10; Instr. in Arch., Univ. of Ill., 1910— Second Mention Stewardson Competitions, 1908 and 1909; first medal, Soc. of Beaux Arts Arch's. Competitions, 1908; Second Medal, *do.*, 1909; admitted to Final Competition, Amer. Prize of Rome, 1909. Address, University Club, Urbana, Ill.

## WALTER HOWE JONES

Composer and Editor; b. Oct. 8, 1862, Hastings, Minn.; s. Roys (b. Aug. 31, 1810) & Hannah Samanthe (Howe) Jones (b. Nov. 9, 1823.) Prepared in Clinton (Ill.) H. S. Studied music in Chicago, and in Berlin, Ger. Prof. of Piano, DePauw Univ., Ind., 1892-5; Head of Music Dept., Univ. of Ill., 1895-1901; Dir. Ill. Conservatory of Music, Jacksonville, Ill., 1901-3; Composer and Editor of Music, 1903— Editor of University Songs, *Champaign Gazette*, 1901, 32 pp.; New Songs for Male Quartets, Hinds and Noble, N. Y., 1903, 57 pp.; Songs of the Flag and Nation, *do.*, 1904, 108 pp.; also various books of school, college, and kindergarten songs for Hinds, Noble & Eldredge, New York. Translation of Freytag's *Die Journalisten*, and Storm's *Immensée*, *do.* First Pres. Choral Soc. Univ. of Ill.; Dir. Univ. of Ill. Band Orchestra and Glee Clubs; Dir. Jacksonville Choral Soc., 1901-3; Dir. Sioux Falls Choral Soc. and Orchestra, 1905-6. Member Minn. Chapter, Amer. Guild of Organists. Married Mary Lucia Collins, Aug. 23, 1905, Urbana, Ill. Child, Roys Collins, b. Dec. 14, 1906. Address, 804 Nicollet Ave., Minneapolis, Minn.

## HARVEY HERBERT JORDAN

B. S. in C. E., Univ. of Me.; Instructor; b. Mar. 7, 1885, Waltham, Me.; s. Roland Herbert (b. May 12, 1859, *ibid.*) & Carrie Frances (Blake) Jordan (b. May 5, 1863, Franklin, Me.) Prepared in Ellsworth H. S., Me. Phi Kappa Phi; Tau Beta Pi. Asst. in Astron. and Field Surveying, Univ. of Me., 1900-10; Instr. in Civ. Engr., 1910-11; U. S. Geol. Sur., field seasons, 1908-10. Instr. in G. E. D., Univ. of Ill., 1911— Address, 412 W. Elm St., Urbana, Ill.

## FREDERICK ANDREAS JORGENSEN

Assistant; b. Dec. 21, 1882, Hals, Denmark. Attended Univ. of Ill., 1903-5, and 1910. Buttermaker, Univ. of Ill.; Dairy Field Asst., 1911-12. Address, Twin City Creamery Co., Champaign, Ill.

(See No. 1230.)

## EMMA REED JUTTON

## JAMES FRANKLIN KABLE

(See No. 1231.)

## VICTOR HUGO KADISH

A. B., 1906, Univ. of Wis.; b. Mar. 3, 1884; s. Ernest Arthur (b. 1858, Chicago, Ill.) & Hermine (Wetzl) Kadish (b. 1863, Milwaukee, Wis.) Prepared in No. Div., H. S., Chicago, Ill. Theta Delta Chi; Phi Beta Kappa; Phi Lambda Upsilon. Fellowship in Leather Chem., Pratt Inst., Brooklyn, N. Y.; Asst. in Chem., Univ. of Ill., 1906-7; Chem., Sprague, Warner & Co., Chicago, 1908-10; Chem., Amer. Hide & Leather Co., Milwaukee, Wis., 1910-11; Grad. Stud. in Leather Chem., Pratt Inst., Brooklyn, N. Y., 1911— Address, 388½ Summit Ave., Milwaukee, Wis.

## JOHN BOYNTON KAISER

A. B., 1908, Western Reserve Univ., Cleveland, O.; B. L. S., 1910, New York State Lib. Sch.; Lecturer and Departmental Lib.; b. Jan. 1, 1887, Cleveland, O.; s. Peter Henry (b. Sept. 14, 1840, Gnadenhütten, O.) & Beza N. (Boynton) Kaiser (b. Sept. 23, 1845, Elyria, O.) Prepared in Cleveland (O.) H. S. Beta Theta Pi; Phi Delta Phi; Phi Beta Kappa. Attended Western Reserve Univ. Law Sch., 1907-8. Asst. Libr., Western Reserve Hist. Soc., summers, 1907-8; Asst. in Ref. Dept., Cleveland Pub. Lib., summer 1909; Asst. in N. Y. State Law Lib., Albany, N. Y., 1909-10; Asst. State Lib. in

charge of Legislative Ref. Dept., Austin, Tex., 1910-11; Lecturer on Departmental Library Problems in Lib. Sch., and Departmental Lib. for the Departments of Econ. and Sociol., Univ. of Ill., 1911— Author: Translations of Early Texas Session Laws, *Texas Hist. Assn. Quarterly*, July, 1911, pp. 87-88; Some Phases of Reference Work, *The Lib. Journ.*, Sept., 1911, pp. 454-456, and reprinted in *The Galveston News*, Oct. 22, 1911; Law and Legislative Library Conditions in Texas, *Index to Legal Periodicals and Law Lib. Journ.*, Jan., 1912, pp. 27-30, also in the *Texas Mag.*, 1912, pp. 35-38; Municipal Reference Libraries, *The Nation*, Feb. 1, 1912, and reprinted in *The N. Y. Evening Post*, Feb. 8, 1912; The Special Library and the Library School; a Suggested Outline of a Library School Course on Law, Legislative and Municipal Reference Libraries, *The Library Journ.*, Apr. 1912, pp. 175-179. Editorial work: Amer. Humane Assn., Annual Report, v. 32, Albany, N. Y., 1908, 114 p. Amer. Convention minutes condensed and prepared for printer. Member Amer. Lib. Assn.; Univ. Club, Urbana. Married Gertrude Isabelle Swift, Nov. 14, 1911, Los Angeles, Calif. *Address*, 907 W. Oregon St., Urbana, Ill.

(See No. 4744.)

PERRY E. KARRAKER

\*GUSTAF E. KARSTON

Ph.D., 1883, Univ. of Freiburg; Prof. and Head of Dept.; b. May 22, 1859, Petershagenfeld, West Prussia, Ger. Graduated at the gymnasium in Marienburg, 1878; studied at Leipsic, Konigsburg and Heidelberg, from 1878-83; at Tübingen, London, and Paris, 1883-5. Docent in Germanic and Romance Phil., University of Geneva, Switzerland, 1885-6; Prof. of Romance Langs., Ind. Univ., 1886-90; Prof. of Germanic Phil., *ibid.*, 1890-3; Substitute Prof. of Ger. at Cornell Univ., 1903-5; Substitute Prof. of Ger. at Northwestern Univ., 1905-6; Prof. of Ger. and Head of the Dept. of Mod. Langs. Univ. of Ill., Sept., 1906-8. Chairman of the Sect. of Germanic Langs. at the Internatl. Cong. of Arts and Sci. held in connection with the World's Fair at St. Louis, 1904; Chm. of Central Div. Mod. Lang. Assn. of Amer., 1907. Ed. in Chief and pub. *Jour. of Eng. and Ger. Phil.* Author: Zu den alt Franzoesischen, Konsonantenverbindungen, 1885. Contributor to European and Amer. periodicals. Married Eleanor S. Daggett, Mar. 24, 1891, Indianapolis, Ind. Children, two sons. \*Died Jan. 28, 1908, Urbana, Ill.

WILLIAM HARRISON KAVANAUGH

M. E. 1894, Lehigh Univ.; Professor; b. Aug. 19, 1873, Williamsport, Pa.; s. Daniel (b. Montgomery Co., N. Y.) & Emma (Ramsey) Kavanaugh (b. Williamsport, Pa.) Prepared in Williamsport (Pa.) H. S. Tau Beta Pi. Prin. Miners and Mechanics Inst., Freeland, Pa., 1894-5; Mercantile business at Williamsport, Pa., 1895-7; Instr. in Mech. Eng., Univ. of Ill., 1897-8; Draftsman with Pa. R. R. Williamsport, 1898-1900; Chief Draftsman, *ibid.*, 1900-1; Instr. of Mech. Eng., Univ. of Minn., 1901-2; Asst. Prof. of Mech. Eng. in charge of Experimental Eng., *ibid.*, 1902-7; Prof. of Experimental Eng. and Head of Dept., *ibid.*, 1907— Author: Problem in Metallurgy, *The Technograph*, No. 12, 1898; Experiments with Sandpiles and Rules for Designing Same, *Proc. Northwest Railway Club*, Nov., 1901, V. vii; Steam Separator Tests, *Minnesota Year Book*, No. 13, 1905. Member Amer. Soc. Mech. Engrs.; Sec. for the Prom. of Eng. Educ.; Amer. and Internatl. Soc. for Testing Materials. Married Julia S. Vogt, Feb. 20, 1896, Allentown, Pa. Children, Emma Cosette, b. Jan. 2, 1898; William Ramsey, b. Apr. 19, 1910. *Address*, 124 State St., South East, Minneapolis, Minn.

(See No. G133.)

HUGH PRATT KEAN

FRED CROSBY KEELER

(See No. 3050.)

HARRY KEELER

(See No. 954.)

EDWARD SPENCER KEENE

(See No. 603.)

ROBERT WOOD KEETON

A. B., 1906, Univ. of Chicago; Instructor; b. July 7, 1883, West Point, Miss.; s. James Madison (b. 1847, Lauderdale, Miss.) & Georgianna (Brown) Keeton (b. 1845, Ala.) Prepared in Webb's Prep. Sch., Bellbuckle, Tenn. Pi Kappa Alpha; Gamma Alpha-Scholarship, Univ. of Chicago, 1906. Attended Cumberland Univ., 1900-3; Millikin Univ., 1903-5; Tulane Univ., 1908. Asst. in Biol., Millikin Univ., 1903-5; Sci. Teacher in Champaign H. S., Ill., 1905-6; *do.*, Houston H. S., Ill., 1906-8; Ath. Dir., *ibid.*, 1908-10; Asst. in Physiol., Univ. of Ill., 1910-12; Instr. in Physiol., Rockefeller Inst., New York City 1912— *Address*, Rockefeller Inst., New York City, N. Y.

OLIVER ARNOLD KELLER

B. S., in Agr., 1910, Purdue Univ.; Assistant; b. Dec. 29, 1885, Clayton, Ind.; s. Henry F. (b. Apr. 10, 1855, Mooresville, Ind.) & Margaret F. (Thompson) Keller (b. Oct. 8, 1856, Orange Co., N. C.) Prepared in Monrovia H. S., Monrovia, Ind., and Central Acad., Plainfield, Ind. Agathon Club, Purdue Univ. Foreman of Univ. of Ill. Creamery, 1910-11; Asst. in Dairy Manufactures, 1911— Member Friends Church. *Address*, 1005 W. Springfield, Urbana, Ill.

CHARLES FABENS KELLEY

A. B., 1907, Harvard Univ.; Instructor; b. Oct. 18, 1885, Boston, Mass.; s. Augustus Hill & Julia M. (Dyer) Kelley. Prepared in Roxbury Latin Sch. Phi Kappa Sigma. Studied portrait painting with Joseph De Camp. Connected with *Boston Globe*, *Boston*

*Herald, The Boston Evening Record, The Advertiser.* Instr. in Arch. and A. & D., Univ. of Ill., 1908-9; *do.*, in Design, *ibid.*, 1909— Author: A Text Book of Design (with W. L. Mowll), Houghton Mifflin & Co.; Art in the American Univ., *The Nation*, July 1909, reprinted in the *Internatl. Studio*, Aug., 1909. Member Coll. Art Assn. (Secy.); Harvard Club of Eastern Ill. (Secy.); Copley Soc., Boston. *Address*, University Club, Urbana, Ill.

## GRACE OSGOOD KELLEY

(See No. 1902.)

## TRUMAN LEE KELLEY

(See No. 3820.)

## ANITA MARGARET KELLOGG

B. S.; Instr. in Elocu. and Phys. Cul. for Women, Univ. of Ill., 1894-6(†)

## RUTH KELSO

(See No. 3429.)

## GEORGE THEOPHILUS KEMP

A. B., 1883, Johns Hopkins Univ.; Ph. D., 1886, *ibid.*; M. D., Long Island Coll.; b. Nov. 7, 1861, Baltimore, Md.; s. William Miller (b. 1814, Frederick Co., Md.) & Emma (Amelung) Kemp (b. 1820, Baltimore, Md.) Prepared in Baltimore City Coll. Phi Beta Kappa; Sigma Xi. Graduate Scholarship; Fellowship and Fellowship by Courtesy. Demonstrator of Physiol., Med. Dept., Univ. of Pa., 1886-7; Assoc. Dir., Hoadland Lab., Dept. Bacteriol. and Physiol., 1888-98; *do.*, Physiology 1889-94; Lecturer on Physiology, Long Island Coll. Hospital, 1892-4; Electro-Therapeutist, Dept. of Gynaecology, *ibid.*, 1892-4; Phys. to Dept. of Nervous Diseases Brooklyn Eye and Ear Hospital, 1892-4; Prof. of Physiol., Univ. of Ill., 1897-1908. Member Brooklyn Pathol. Soc.; King's County Med. Soc., New York; Amer. Pub. Health Assn.; Amer. Physiol. Soc.; Soc. of Amer. Anatomists; Amer. Naturalists; Amer. Assn. for Adv. of Sci.; Amer. Med. Assn. *Address*, 8 Twenty-fifth St., Baltimore, Md.(‡)

## JACOB GARRETT KEMP

(See No. 2712.)

## AUBREY JOHN KEMPNER

Ph. D., 1911, Goettingen; Instructor; b. Sept. 22, 1880, London, Eng.; s. Nathan M. (b. 1849, Berlin, Ger.) & Sophia (Allberry) Kempner (b. 1856, London, Eng.) Prepared in Berlin, Ger. Attended University of Berlin. Instr. in Math., Univ. of Ill., 1911— Author Dissertation; Über das Waringsche Problem und einige Verallgemeinerungen, Goettingen, 1911, 60 pp. Married Kaethe L. Kempner, Mar. 29, 1906, Berlin, Ger. Child, Sophia Hedwig, b. Mar. 1, 1907. *Address*, 902 W. Illinois St., Urbana, Ill.

## HARRY COLE KENIALL

B. S., 1904, Univ. of Mo.; b. Apr. 17, 1883, St. Louis, Mo. Attended Mass. Inst. of Tech., 1905. Taught in Casino Tech. Night Sch., Turtle Creek, Pa., 1907-8; Instr. in Railway Elec. Eng., Univ. of Ill., 1909-11. Member Baptist Church. *Address*, 390 Twelfth St., Portland, Ore.

## JAMES KENIS

Instr. in Clay Modeling and Arch. Ornamentation, Univ. of Ill., 1874-7. Lived in Antwerp, Belgium in the 80's.(†)

## ROBERT EDWIN KENNEDY

Instructor; b. Aug. 4, 1887, Vincennes, Ind.; s. Thomas (b. Oct. 29, 1845, Marietta, O.) & Margaret Anne (Hall) Kennedy (b. May 9, 1850, Vincennes, Ind.) Prepared in Winona Acad., Winona Lake, Ind. Attended Univ. of Ill., 1900-10. Instr. in Foundry Practice, Univ. of Ill., 1910— *Address*, 603 S. Orchard St., Urbana, Ill.

## WILLARD JOHN KENNEDY

A. B., in Agr., 1899, Iowa State Coll.; Prof. and Vice Dir.; b. Oct. 1, 1876, Vernon, Ont., Can.; s. Arch'd (b. Jan. 1832, Maxwell, Ont., Can.) & Jane (McGinnis) Kennedy (b. Mar., 1837, Crief, Scot.) Prepared in Kemptville H. S., Ont. Alpha Zeta; Phi Kappa Phi. Medalist of class of 1898, Ont. Agr. Coll.; George Cox Scholarship, *ibid.*, 1897. Attended Ont. Agr. Coll.; studied one year in Europe. Live Stock Lecturer, Minnesota Farmers Inst., 1898-9; Instr. in An. Hus., Univ. of Ill., 1899-1901; Prof. of An. Hus. and Vice Dir., of Agr. Exp. Sta., Ia. State Coll., 1901— Expert in An. Hus., U. S. Dept. of Agr., 1904-5, and June-Aug., 1907. Author: A number of Exp. Sta. Bulls., and a regular contributor to *Breeders' Gazette*, *Farmers Advocate*, and a large number of other Agr. Jour. since 1900. Member Amer. Breeders' Assn.; Amer. Assn. of An. Nutr.; Amer. Assn. for Adv., of Sci. Married Beulah M. Bingham, Feb. 13, 1904, Ames, Ia. Children, R. M., b. Nov. 22, 1904; R. A., b. July 2, 1906. *Address*, Ames, Iowa.

## ROBERT JOSEF KERNER

A. B., 1908, Univ. of Chicago; A. M., 1909, *ibid.*; Teacher and Grad. Stud.; b. Aug. 27, 1887; s. Joseph A. (b. Bohemia, Austria) & Reizena (Veselak) Kerner (b. *ibid.*) Prepared in West Div., H. S., Chicago, Ill. Honor Grad. Scholar, Univ. of Chicago, 1907-8; Townshend Scholar in Hist., Harvard Univ., 1910-11. Instr. in Hist., Lewis Inst., Chicago; Asst. in Amer. Hist., Univ. of Ill., 1900-10; Grad. Student in Hist., Harvard Univ., 1910— Author: Diary of Edward Crippen, 27th Ill. Vols., War of the Rebellion, pp. 220-282; *Trans. of Ill., State Hist. Soc.*, 1901, No. 14. Member Amer. Hist. Assn.; Ill. Hist. Soc. *Address*, Cicero, Ill.

## JOSEPHINE ELLROD KERR

(See No. 3052.)

## MILO SMITH KETCHUM

(See No. 882.)

## ALBERT FRANKLIN KIDDER

(See No. 2714.)

## ARTHUR KIERNAN

Ph. B., 1911, Brown Univ.; Assistant; b. Dec. 22, 1888, Providence, R. I. Teacher in night schls; Asst. in Math., Univ. of Ill., 1911—Sigma Nu. Address, 617 Wright St., Champaign, Ill.

## CLARA MAUD KIMBALL ((GOLDSCHMIDT))

Born Nov. 5, 1867, Boston, Mass.; d. Edwin A. (b. Orange, N. J.) & Clara J. (Bryant) Kimball (*ibid.*) Prepared in Champaign H. S., Ill. Attended Univ. of Ill., 1883-4; New Eng. Conservatory of Music, 1885-6; 1887-8; student in Berlin, Ger., 1892-3. Teacher of Music, 1886-7; *do.* Univ. of Ill., 1888-92; 1893-4. Member Woman's Club, Upper Montclair (Pres.); Board of Mgrs. for Montclair Fresh Air and Convalescent Home (Secy). Married Edward Wm. Goldschmidt, June 14, 1894, Champaign, Ill. Children, Margaret Maud, b. Jan. 14, 1896; Clara E., b. May 27, 1898; Edward Kimball, b. July 14, 1905. Address, 21 Norman Rd., Upper Montclair, N. J.

## \*EDWIN ALONZO KIMBALL

Instr.; b. Nov. 21, 1834, Orange, N. H. Foreman in Mach. Shop, Univ. of Ill., 1877-85; Instr. in iron work & Foreman, 1855-9. Married Clara Jane Brooks Bryant. Children, Edwin Raymond, b. Nov. 5, 1863; Clara Maud, b. Nov. 5, 1867; Conrad Byrant, b. Sept. 23, 1873. \*Deceased.

## HOWARD BAKER KINGSBURY

(See No. 3826.)

## DAVID KINLEY

A. B., 1884, Yale Univ.; A. B., 1892, Johns Hopkins Univ.; Ph.D., 1893, Univ. of Wis.; LL.D., Illinois Coll.; Prof. Dean, & Dir.; b. Aug. 2, 1861, Dundee, Scot.; s. David (b. Belfast, Ire.) & Jessie Preston (Shepherd) Kinley (b. Dundee, Scot.) Prepared in Pynchard Free Sch., and Phillips Acad., Andover, Mass. Phi Beta Kappa; Phi Gamma Delta. Second Math. Prize sophomore class; First Prize, sophomore year, Essay Writing. Prin. H. S. North Andover, Mass., 1884-90; Asst. in Hist., Johns Hopkins Univ., 1891-2; Instr. in Econ. and Logic, Baltimore Woman's Coll., 1891-2; Asst. in Econ., Univ. of Wis., 1892-3; Asst. Prof. of Econ., Univ. of Ill., 1893-4; Prof. of Econ., and Dean of Coll. of Lit. and Arts, *ibid.*, 1894-6; Dir. Sch. Commerce, 1902— Prof. of Econ., Dean of Graduate Sch. and Dir. Sch. of Commerce, *ibid.*, 1906— Faculty of Univ. of Chili (Hon. Mem.) Author: The Independent Treasury of the United States, Crowell, 1893; Trusts (A Monograph), Univ. Assn., Chicago, 1899; Money, Macmillan Co., 1894; The Use of Credit Instruments in Payments in the U. S., Rept. to Natl. Monetary Comm., 1910, 229 pp.; The Independent Treasury and the Banks, *do.*, 1910, 370 pp.; also many articles. Member Cong. Church; Wis. Acad. Sci., Arts, and Letters; Amer. Acad. Pol. and Soc. Sci.; Amer. Econ. Assn.; City Club of Chicago, 1905; Member Ill. Industrial Insurance Comm., 1906; U. S. Delegate to 4th Pan-American Congress, Buenos Ayres, 1910; Amer. Statistical Soc. Married Kate Ruth Neal, June 22, 1897. Children, Harriet Louis, b. Oct. 3, 1898; Janet Fraser, b. Aug., 28, 1903. Address, 1101 W. Oregon St., Urbana, Ill.

## HARLOW BARTON KIRKPATRICK

(See No. 1534.)

## FLORENCE MARY KIRKUP

Instructor; b. July 21, 1882, Durham Co., Engl. Prepared in Denison Pub. Sch., Ia. Grad. of the Denison Nor. Coll., Music Dept., Grad. of Natl. Summer Sch. of Music; attended the Chicago Musical Coll.; a pupil of Mrs. Cheney, New York City, and of Frank Baird, Chicago, Ill. Private work, Denison, Ia., three years; *do.*, Manilla, Ia., one year; *do.*, Chicago, Ill., one year; teacher of Voice and Piano, Nor. Coll., Morristown, Tenn., one year; *do.*, Voice and Chorus in Hillside Home Sch., Hillside, Wis., two years; *do.*, Voice and Music Hist., Northwestern Coll., Naperville, Ill., two years; Instr. in Voice, Univ. of Ill., 1909— Address, 1105 Calif. Av., Urbana, Ill.

## DAVID KLEIN

(See No. 2719.)

## AURELLA KNAPP

A. B., 1909, Wesleyan Univ.; Assistant U. of I. Library; b. Jan. 29, 1881, Watseka, Ill.; d. Mar. 10, 1833, N. H.) & Matilda (Meyer) Knapp (b. Apr. 26, 1839, O.) Prepared in Nor. H. S., Ill. Class Club. Attended Libr. Sch., Univ. of Ill., 1909-12. Asst. in Libr., *ibid.*, 1910— Member Amer. Libr. Assn. Address, 904 W. Illinois St., Urbana, Ill.

## WILLARD ALFRED KNAPP

(See No. 3054.)

## LEE IRVING KNIGHT

(See No. 1713.)

## MABEL ALMA KNIGHT

(See No. 4756.)

## CHARLES TOBIAS KNIPP

A. B., 1894, Univ. of Ind.; A. M., 1896, *ibid.*; Ph. D., 1900, Cornell Univ.; Asst. Prof.; b. Aug. 13, 1869, Napoleon, O.; s. Frederick F. (b. Dec. 20, 1842, Galion, O.) &

Pauline (Youche) Knipp (b. Sept. 21, 1845, Saxony, Ger.) Prepared in Napoleon H. S., O. Sigma Xi; Tau Beta Pi (Hon. Mem.) Eta Kappa Nu (Hon. Mem.) Pres. White Fellowship, 1898-1900. Instr. in Phys., Ind. Univ., 1893-1900; Asst. Prof. of Phys., *ibid.*, 1900-3; Instr. in Univ. of Mo. Summer Sch., Mt'n. Grove, Mo., 1902; Asst. Prof. of Phys., Univ. of Ill., 1903—Instr. in Phys., Ind. Univ. Summer Sch., first half Sum. Sess., 1905; on leave for study abroad, Cavendish Lab., Cambridge Univ., Eng., 1910-11. Author: Temperature and Potential-Pressure Relations in the Mercury Arc, *Phys. Rev.*, xxxi, pp. 97-116, 1910; same, abstract in full, *Electrician* (of London) lxxvi, pp. 454-456, 1910; Ein leistungsfähiger und schnell wirkender Apparat zur Destillation von Quecksilber, *Phys. Zeitschr.*, xii, pp. 270-271, 1911; An Efficient and Rapid Mercury Still, *Science*, xxxiii, pp. 667-669, 1911; Rays of Positive Electricity from the Wehnelt Cathode, *Phil. Mag.*, xxii, pp. 926-933, 1911; On the Production of a Helix of Rays from the Wehnelt Cathode, *Phys. Rev.*, xxxiv, pp. 58-61, 1911; Rays of Positive Electricity from the Wehnelt Cathode, (second paper), *Phys. Rev.*, xxxiv, pp. 215-223, 1912; The Effect of Light on the Helix of Cathode Rays from a Wehnelt Cathode, (experimental), Abstract in *Phys. Rev.*, xxxiv, pp. 447-448, 1912; also many other articles. Member Ind. Acad. of Sci.; Amer. Assn. for Adv. of Sci. (Fellow, 1900); Amer. Phys. Soc.; Amer. Inst. of Elec. Engrs. (Assoc. Mem., 1905); Soc. for Prom. of Eng. Educ.; Presb. Church. Married Frances Ynona Knause, June 25, 1896, Arcadia, Ind. Children, Pauline Louise, b. Apr. 2, 1900; Frances Mary, b. June 21, 1904; Julian Knause, b. Jan. 18, 1910; Charles Joseph, b. Aug. 14, 1911 (d. Aug. 24, 1911). *Address*. 913 W. Nevada St., Urbana, Ill.

## CARL F. KNIRK

Born June 1880, Quincy, Mich. Grad. of Central State Nor. Sch., 1905, Mt. Pleasant, Mich. Attended Univ. of Chicago. Asst. in Geog., Cent. State Nor. Sch., one year; Stud. Asst. in Geol., Univ. of Ill., 1907-8; Asst. in Geol., 1908-9. Member Presb. Church. (†)

## JOHN McBRIDE KNOTE

A. B., 1904, Wittenberg Coll., Springfield, O.; A. M., 1906, Ohio State Univ.; Instructor; b. Feb. 19, 1884, Springfield, O. Sigma Xi. Instr. in Chem., Ohio State Univ., 1904-7; Instr. in Ceramic Chem., 1907-8; Instr. in Ceramics, Univ. of Ill., 1908-11. Author: Some Physical and Chemical Changes in Clays Due to the Influence of Heat; A New Type of Laboratory Kiln. Member Lutheran Church. *Address*, Springfield, O.

## WILLIAM HAW KNOX

Born Aug. 4, 1872, Montford, Wis. Prepared in S. D. Agr. Coll., Pharmacy, 1895; Agr., 1898. Taught five years in pub. Sch.; Lab. Instr. in Chem., S. D. Agr. Coll., four years; Instr. in Soil Fertility. Univ. of Ill., 1901-2, S. D. Agr. Coll. *Address*, So. Dak. Coll., Brookings, S. D. (†)

## FRED CONRAD KOCH

(See No. 1234.)

## CHARLES ATWOOD KOFOID

A. B., 1890, Oberlin Coll.; A. M., 1892, Harvard Univ.; Ph. D., 1893, *ibid.*; b. Oct. 11, 1865, Granville, Ill.; s. Nelson (b. 1839, Bornholm, Denmark) & Janette (Blake) Kofoid (b. Jan. 8, 1844, Granville, Ill.) Prepared in Granville H. S., Ill., and Oberlin Coll. Phi Beta Kappa; Beta Kappa Alpha; Sigma Xi. Teaching Fellowship, Oberlin Coll., 1890-1; Grad. Fellowship, Harvard Univ., 1903-4; Instr. in Vertebrate Morphol., Univ. of Mich., 1894-5; Supt. Biol. Exp. Sta., Univ. of Ill., Asst. Prof. of Zool. and Supt. Nat. Hist. Sur., 1896-1901; Asst. Prof. of Histol. and Embryol., Univ. of Calif., 1901-3; Assoc. Prof. *do.*, 1904-5; Acting Head of Dept. of Zool., *ibid.*, 1905-6; Acting Dir. San Diego Marine Biol. Sta., 1905-8; Asst. Dir. San Diego Marine Biol. Sta., 1908-11. Prof. of Zool. and Head of Dept., *ibid.*, 1910—Honorable mention Paris Exposition, 1900; Gold Medal La. Purchase Expos., 1904; Scientific Staff, Mich. Fish Comm., Summer of 1894; Asst. Naturalist, 1904, U. S. S. Albatross, Coast of Calif.; with Eastern Pacific Exped. of Alexander Agassiz, U. S. S. Albatross, 1904-5; Special Agent U. S. Bur. of Educ. to Biol. Stations of Europe, 1908-9. Inventor of Kofoid Plankton Net; Kofoid Water Sampler for deep sea work; Kofoid self-closing horizontal deep sea closing net. Author: Numerous scientific articles in Bull. Ill. State Lab. Nat. Hist.; Bull. M. C. Z., Univ. of Calif. Pubs. in Zool., Arch. F. Protistenkunde, Amer. Naturalist; Assoc. Ed. *American Naturalist*, 1896; Zool. Ed. *Jour. of Applied Microscopy*, 1901-4; Ed. *Univ. of Calif. Publications in Zool.*; Amer. Ed., *Internationale Revue Gesamtem Hydrobiologie und Hydrographie*; Collaborator, *Jour. of Exp. Zoology*, *Amer. Jour. of Anatomy*; *Archives de Biologie Lacustrial*. Member Cong. Church. A. A. A. S. (Fellow); Amer. Soc. Microscopists, 1896; Assoc. Amer. Anatomists, 1904; Amer. Soc. Naturalists, 1895; Amer. Soc. Morphologists, 1894; Amer. Soc. Zoologists, 1902; Biol. Soc. of the Pacific, 1910—San Francisco Acad. of Sci., 1901. Married Carrie Prudence Winter, June 30, 1894, Middlefield, Conn. *Address*, 2616 Etna St., Berkeley, Calif.

## ARMIN HAJMAN KOLLER

A. B., 1905, Western Reserve Univ.; A. M., 1906, *ibid.*; Ph. D., 1911, Univ. of Chicago; Instructor; b. Jan. 26, 1878, Komjati, Hungary; s. Francis Philip (b. Feb. 1848, Egerszeg, Hungary) & Lina (Stark) Koller (b. May, 1853, Komjati, Hungary). Prepared in Gymnasium, Budapest, Hungary. Scholarship in Ger., Univ. of Chicago; Fellowship in Ger., *ibid.*, two years in succession. Dir. of Sch., Bacsaszvaas, Hungary, 1897-9; Substitute teacher of Ger., Cleveland, O., 1905-6; Acting Assn. Prof. of Ger., Butler Coll., Indianapolis, Ind., 1910; Asst. in Ger., Univ. of Ill., 1910-11; Instr., *ibid.*, 1911—Member Mod. Lang. Assn.; Natl. Educ. Assn.; Univ. Club, Urbana, Ill. Married

Katherine Schlesinger, June 16, 1912, Cleveland, O. Address, 1117 So. Williamson St., Champaign, Ill.

## LILY KOLLOCK (PAETOW)

A. B., 1895, Woman's Coll. of Baltimore; Ph. D., 1899, Univ. of Pa.; b. Apr. 27, 1873, Philadelphia, Pa.; d. Matthew Henry (b. July 10, 1834, Norfolk, Va.) & Katherine (McElhane) Kollock (b. Aug. 1, 1852, Philadelphia, Pa.) Prepared in Philadelphia Girls' Sch., and Girls' Latin Sch., Baltimore. Tau Kappa Pi; Sigma Xi. Bloomfield-Moore Fellow in Chem., Univ. of Pa., 1897-9; Honorary Fellow in Chem., *ibid.*, 1900-1. Instr. in Chem., Vassar Coll., 1899-1900; Head of Dept. of Chem. and Phys., Girls' U. S., Louisville, Ky., 1901-7; Dean of Women, Univ. of Ill., 1907-10. Author: The Use of the Rotating Anode and Mercury Cathode in Electro-Analysis, *Proc. of the Amer. Phil. Soc.*, V. xlv, pp. 137-150, and *Tr. Amer. Soc.*, V. 27, pp. 1255-1269; The Use of Rotating Anode and Mercury Cathode in Electro-Analysis (Second Paper), *Trans. Amer. Chem. Soc.* V. 27, pp. 1527-1547; The Effect of Sulphuric Acid on the Deposition of Metals, When Using a Mercury Cathode and Rotating Anode, *do.*, V. 29, pp. 797-806, and *Proc. of Amer. Phil. Soc.*, V. xlv, pp. 255-267; New Results in Electrolysis, *Proc. of Amer. Phil. Soc.*, V. xvi, pp. 341-345; The Determination of Indium with Use of Mercury Cathode and Rotating Anode, *Trans. Amer. Chem. Soc.*, V. 32, pp. 1248; Electrolytic Determinations and Separations (Ph. D. Thesis), privately printed and also pub. in *Jour. of Amer. Chem. Soc.*, V. 21, pp. 911-928, and in *Chem. News*, London, 1900, V. 81, pp. 220-222, 231-233, 244-246, 271-273; also a number of other articles. Married Louis John Paetow, June 6, 1911, Philadelphia, Pa. Child, Chas. Kolloch, b. July 15, 1912. Address, 1518 Le Roy Ave., Berkeley, Calif.

## JOSEPHINE RUTH KORTEN

B. S., 1902, Univ. of Chicago; b. Nov. 9, 1878, Green Bay, Wis.; s. Charles (b. June 19, 1835, Wesel, Ger.) & Josephine (Koch) Korten (b. Jan. 19, 1846, Birnbaum, *do.*) Prepared in Englewood H. S., Chicago. Fellow Asst. in Chem., Univ. of Ill., 1902-3; Asst. in Chem., Vassar Coll., 1903-4; Instr. in Chem., Wells Coll., 1904-5; Attended Univ. of Chicago, 1905-6. Address, 6722 Union Ave., Chicago, Ill. (‡)

## ALONZO P. KRATZ

(See No. 3058.)

## JUNIUS FREDERICK KREHBIEL

B. S., 1904, Alfred Univ.; b. Dec. 29, 1879, Delevan, N. Y. Instr. in Chem., Alfred Univ., 1905-6; Instr. in Ceramics, Univ. of Ill., 1906-7. Address, 1538 N. High St., Columbus, O.

## ADOLPH KREIKENBAUM

(See No. 1536.)

## WILLIAM OTTERBEIN KROHN

A. B., 1887, Western Coll. (now Leander Clark Coll.), Toledo, Ia.; A. M., Ph. D., 1889, Yale Univ.; M. D., 1905, Northwestern Univ.; b. Mar. 23, 1868, Galion, O.; s. Benjamin Franklin (b. near York, Pa.) & Barbara Ann (Smith) Krohn (b. near Galion, O.) Prepared in Galion H. S., O. Alpha Kappa Kappa. Sr. Fellowship, Clark Univ., 1892. Head of Dept., Phil., Psych., and Ethics, Adelbert Coll. and Cleveland Coll. for Women of Western Reserve Univ., 1889-91; Asst. Prof. of Psych. and Ped., Univ. of Ill., 1892-3; Asst. Prof. of Psych., 1893-7; Psychologist, Eastern Hospital for Insane, Kankakee, 1897-9; lecturer and author, Chicago, 1899-1905. Founder of Ill. Soc. for Child Study, Univ. of Ill., 1895; of *The Child Study Monthly*; *The Psychiater*. Inventor of special research apparatus for Lab. of Psych. and examination of insane. Author: Practical Lessons in Psychology, 420 pp., Werner Co., 1893; Graded Lessons in Hygiene, William O. Krohn & Co., now pub. by D. Appleton & Co., 294 pp.; First Book in Hygiene, 144 pp., *do.*; also a large number of articles. Married Emma Beardshear, Aug. 26, 1887, Dayton, O. (d. Jan. 6, 1890, Cleveland, O.); Hattie Weaver, Sept. 7, 1892, New London, Conn. Children, Gretchen, b. July 24, 1888; Stuart Beardshear, b. Oct. 22, 1889. Address, 6332 Lexington Ave., Chicago, Ill. (‡)

## A. LOUIS KUEHMSTED

M. E., 1891, Cornell Univ.; b. Jan. 17, 1866, Oshkosh, Wis. Prepared in Oshkosh H. S., Wis. Asst. in Elec. Eng., Univ. of Ill., 1892-3; Pres. and Gen. Mgr., Gregory Elec. Co. Address, 16th & Lincoln Sts., Chicago, Ill. (†)

## ALFRED LEONARD KUEHN

(See No. 1361.)

## FRED KUHLMANN

A. B., 1899, Univ. of Nebr.; A. M., 1901, *ibid.*; Ph.D., 1903, Clark Univ.; Psychologist; b. Mar. 22, 1876, Davenport, Ia. Sigma Xi. Asst. in Psych. Lab., Univ. of Nebr., 1898-1901; *do.*, Clark Univ., 1901-5; Instr. in Psych., Univ. of Ill., 1907-10. Author: Experimental Studies in Mental Deficiency, *Amer. Jour. of Psych.*, V. 15; The Place of Mental Imagery and Memory Among Mental Functions, *do.*, 1905; Director of Research, Minn. School for Feeble Minded & Colony for Epileptics, 1910—Address, State Hospital, Faribault, Minn.

## CHARLES JULIUS KULLMER

A. B., 1899, Harvard Univ.; A. M., 1900, *ibid.*; Ph. D., 1901, Tübingen, Wurtenberg; Assoc. Prof., b. Mar. 5, 1879, Sedalia, Mo.; s. John M. (b. Feb. 10, 1849, Lafayette, Ind.) & Sallie Adelaide (Fenner) Kullmer (b. Dec. 18, 1856, Bellevue, Ia.) Prepared in Great



Falls, Mont. Instr. in Harvard Coll. and Radcliffe Coll., 1901-4; Instr. in Ger., Univ. of Ill., 1904-5; Asst. Prof. in Syracuse Univ., 1905-8; Assoc. Prof., *ibid.*, 1908— Invented "Kullmer Equatorial Star Finder," 1910; read paper, 1911, before Assoc. of Amer. Geographers on a shift of the storm track. Author: A Passage in Hermann and Dorothea, *Mod. Lang. Notes*, xx, pp. 239-240; Poessneck, the Scene of Hermann und Dorothea, Baltimore, 1907, Furst Co.; Poessneck und Hermann und Dorothea, Heidelberg, 1910, Winter Univ., Buchg. Member Mod. Lang. Assn.; Univ. Club, Syracuse. Address, 505 University Place, Syracuse, N. Y.

## JACOB KUNZ

Ph. D., 1907, Polytechnikum, Zurich, Switzerland; Asst. Prof.; b. Nov. 3, 1874, Brittnau, Aargau, Switzerland; s. Jacob (b. 1843, *ibid.*) & Anna Maria (Weber) Kunz (b. 1842, *ibid.*) Prepared in Zofingen, Aargau. Attended Univ. of Cambridge, 1907-8; Diploma in Naturwissenschaften. Asst. in Phys. in Zurich, 1900-6; Instr., *do.*, Ann Arbor, Mich., 1908-9; Asst. Prof. of Phys., Univ. of Ill., June 1900— Served in the Swiss Army as soldier 1897-1900. Author: Induction der in Drehfeldern rotierenden Kugeln aus der Lammlung electrotechnischer Vortrage, Stuttgart; Teilbarkeit der Materie, Zurich; Theoretische Physik auf mechanischer Grundlage Encke, Stuttgart; also a large number of articles. Member Amer. Phys. Soc. Address, 908 W. Green St., Urbana, Ill.

## ROBERT HAYDEN KUSS

(See No. 1906.)

## MARTHA JACKSON KYLE

(See No. 1047)

## LUCAS PETRON KYRIAKIDES

A. B., 1902, Anatolia Coll., Marsovan, Turkey, Asia; A. B., 1907, Univ. of Mich.; Sci. D., 1909, *ibid.*; Research Chem.; b. Apr. 13, 1883, Broussa, Turkey, Asia; s. Petros (b. *ibid.*) & Theodora (Ioannon) Kyriakides (b. *ibid.*) Prepared in Hellenic Sch., Broussa, Academic Dept., of Anatolia Coll. Sigma Xi; Phi Lambda Upsilon. Asst. in Organic Chem., Univ. of Mich., 1907-8; First Asst. *do.*, 1908-9; Research Asst. in Chem., Univ. of Ill., 1909-10; Chemist with Detroit Soap Co., Detroit, Mich., 1910-11; Research Chemist with the Hood Rubber Co., E. Watertown, Mass., 1911— Author: A Contribution to the Study of the Relation Between Color and Constitution in the Triphenylmethane Series (Thesis) 1909; also several articles. Member Junior Research Soc. of Univ. of Mich.; Ger. Chem. Soc.; Soc. of Greek Students of Amer. Address, Care Hood Rubber Co., E. Watertown, Mass.

## BURRITT SAMUEL LACY

Assistant Works Manager, Perth Amboy Chemical Works; A. B., 1903, Harvard Univ.; A. M., 1904, *ibid.*; Ph. D., 1906, *ibid.* b. Mar. 4, 1882, Dubuque, Ia. Attended Karlsruhe Polytechnic & Univ. of Berlin, 1906-8; Asst. in Gen. Chem., Harvard Univ., 1903-4; Asst. in Qual. Analysis, *ibid.*, 1904-6; John Harvard Fellow, Harvard Univ., 1905-6; Parker Fellow, *ibid.*, 1906-7; Instr. in Chem. Univ. of Ill., 1908-9. Author: Electrostenolysis and Faraday's Law, *Jour. Amer. Chem. Soc.*, 1905; Einige Versuche über das Leuchten der Bunsen Flamme, *Zts. für Physik. Chemie*, 1908. Der innere Kegel der Bunsen Flamme, *Zts. für Physik. Chemie*, 1910 (with F. Haber). Married Kate Bradley, Dec. 19, 1908. Children, Benjamin Marvin, b. Feb. 14, 1910; Charles Robert, b. May 29, 1911. Address, Sewaren, N. J.

## MARY ELIZABETH LAFLIN (EISNER)

(See No. 3435.)

## EDWARD JOHN LAKE

(See No. 885.)

## MARION CHARLOTTE LANDEE

Assistant; b. Dec. 21, 1886, Moline, Ill. Prepared in Moline H. S.; Columbia Coll. of Expr. & Phys. Cult. Teacher of Expr. and Phys. Cult. in the Bodfors School of Mus. and Orat., 1908-9; Asst. in Phys. Tr. for Women and Asst. in Dept. of Pub. Speak., Univ. of Ill., 1909-10; Asst. in Engl. (half time) and Asst. in Phys. Cult. (half time), 1910. Member Lutheran Church. Address, 307 E. John, Champaign, Ill.

## LE ROY LANG

(See No. 3835.)

## EDGAR THOMAS LANZHAN

Instructor; b. June 13, 1865, Urbana, Ill.; s. Bernard (b. Sept. 13, 1837, Zanesville, O.) & Mary Margaret (Wills) Lanhan (b. Dec. 15, 1845, Elizaville, Ind.) Prepared in Urbana (Ill.) H. S. Attended Univ. of Ill., 1884-5. Big Four Shops, 1905; Instr. in Forge Work, Univ. of Ill., 1905— Member First Baptist Church, and Secy. Board of Deacons, Urbana, Ill. Married Mary S. Blue, Oct. 18, 1888, Urbana, Ill. Children, Royal Well, b. Oct. 21, 1889; Ralph Leo, b. Jan. 31, 1892. Address, 309 N. Race St., Urbana, Ill.

(See No. G138.)

## WILFRED FRANCIS LANGELIER

## ARTHUR S. LANGMAS

A. B., Univ. of Wis.; b. Oct. 9, 1884, Sheboygan, Wis. Prepared in Oshkosh State Nor. Sch., Oshkosh, Wis. First Asst. in Manawa H. S., Wis., 1904-7; Instr. in Book-keeping and Geog. in Acad., Univ. of Ill., 1910-11. Member Cong. Church.(†)

## LAURENCE MARCELLUS LARSON

A. B., 1894, Drake Univ.; A. M., 1900, Univ. of Wis.; Ph. D., 1902, *ibid.*; Assoc. Prof.; b. Sept. 23, 1868, (near) Bergen, Norway; s. Christian (b. Mar. 26, 1840, *ibid.*)

& Ellen Mathilde (Madsen) Larson (b. Mar. 23, 1839, *ibid.*) Prepared in Prep. Dept. Drake Univ., Des Moines, Ia. Signet Lit. Soc. Henrik Wergeland Scholarship, Univ. of Wis., 1900-1; Fellowship in European Hist., *ibid.*, 1901-2. Prin. Scandanavian Acad., 1894-9; Instr. in Hist., West Div. II. S., Milwaukee, Wis., 1902-5; *do.*, East Div. H. S., *ibid.*, 1905-7; Assoc. in Hist., Univ. of Ill., 1907-8; Asst. Prof., of Hist., *ibid.*, 1908-12; Asoc. Prof., *do.*, 1912— Author: *The King's Household in England before the Norman Conquest*, Madison, Wis., 1904 (U. W. Bull.) 156 pp.; *The Sectional Elements in the Early History of Milwaukee*, *Proc. of Miss. Valley Hist. Assn.*, I. 1907-8, pp. 121-135; *Old Norse Sources in English History*, *Amer. Rpt. of the Amer. Hist. Assn.*, 1907-8, I. pp. 103-108; *A Financial and Administrative History of Milwaukee*, Madison, Wis., 1908 (U. W. Bull.), 182 pp.; *A Syllabus of European History*, Champaign-Urbana, 1909 (Univ. of Ill.) 74, pp.; various articles, also contributions to the *Amer. Hist. Rev.*, the *Pol. Sci. Rev.*, the *Pol. Sci. Quarterly*, the *Jour. of Eng. and Germanic Philology*, and *The Dial*; *Canute the Great*, 1912. Member Cong. Church. Married Lillian May Dodson, Dec. 25, 1895, Des Moines, Ia. Address, 301 E. Davidson St., Champaign, Ill.

## THOMAS ERWIN LATIMER

(See No. G140.)

## LENORE LYDIA LATZER

(See No. 2726.)

## HERBERT HOUGHTON LAUER

E. M., 1906, Lehigh Univ.; Instructor; b. Aug. 6, 1880, Philadelphia, Pa.; s. Andrew Jackson (b. Feb. 22, 1845, *ibid.*) & Helen Marion (Houghton) Lauer (b. Mar. 10, 1854, *ibid.*). Prepared in Central Man. Tr. H. S., Philadelphia, Pa., Beta Theta Pi. Rodman, Transitman, Insp., and Asst. Engr., on construction of Belmont Reservoirs and Filters, Philadelphia, 1901-4; Assayer, Asst. Engr., Foreman on Cyanide Work, etc., for mining companies in Mexico, 1906, 8, and 10; Chief Civil and Min. Engr., Sewanee Fuel and Iron Co., Tenn., 1907-8; Resident Engr., Ritter Conley Constr. Co., Pittsburgh and Min. Engr. U. S. Coal and Coke Co., Gary, W. Va., 1910-11; with Ill. Steel Co., So. Chicago, and Div. Min. Engr., Tenn. Coal, Iron & R. R. Co., Ala., 1911; Instr. in Min. Eng., Univ. of Ill., 1911— Member Min. Eng. Soc.; Civil Eng. Soc.; A. F. & A. M. Married Anna Katherine Toner, Oct. 12, 1909, Mexico City, Mex. Children, John Toner, b. July 9, 1910; Marion H., b. Oct. 20, 1912. Address, 502 Daniel St., Champaign, Ill.

## EDWIN VICTOR LAWRENCE

Born, Aug. 6, 1876, Boston, Mass. Prepared in Mass. Nor. Art Sch. (four years teachers' course, diploma, 1903); Attended Boston Art Club, one year. Draftsman, Boston, 1898-9; 1900-1; Landscape Arch., *ibid.*, summers, 1902-3-4-5-6. Teacher of Drawing in Boston Pub. Schs., 1902; *do.*, Chelsea Pub. Sch., Mass., 1903; Teacher of Free Hand Drawing, Bradley Poly. Inst., Peoria, Ill., 1903-6; Instr. in Art & Design, Univ. of Ill., 1906-7; Instr. in Mil. Sci., 1908-9; Pittsburg Playground Assn., Pa.; Extension Work, Univ. of Pittsburg, 1910-11; Designer, Warren Steam Pump Co., Warren, Mass., 1911-12. Author: various articles on Man. Tr. and drawing, *The Man. Tr. Mag.*, Masonic Lodge. Member Cong. Church. Married Maude Olmstead, 1905. Children, Julia Ruth, b. July 5, 1906; Edwina Francis, b. Oct. 11, 1911. Address, Brookfield, Mass.

## FREDERICK LOCKE LAWRENCE

Born, Jan. 19, 1869, Springfield, Vt.; s. Merrill L. (b. Windham, Vt.) & Kate L. (Lock) Lawrence (b. Springfield, Vt.) Prepared in Springfield, Vt., H. S. Attended Royal Conservatory of Music, Leipsic, Ger., 1895-6; Instr. in Northwest Univ., Conservatory of Music, 1887-9; Instr. in Piano, 1890-5; Dir. of Music, Claverack Coll. Conservatory; Dir. of Music, Montpelier Sem., Vt., 1896-7; Dir. Sch. of Music, Carleton Coll., Northfield Univ., 1897-1900; Dir., Sch. of Music, and Prof. in Charge of Piano, Univ. of Ill., 1903-6. Author; Misc. songs, orchestra composition, (manuscripts); Bach, Prep. Studies, *The Geo. B. Jennings Co.*, Cincinnati, O.; misc. contributions to musical magazines. Married Marie S. Schoonmaker, Dec. 24, 1893, Port Ewen, N. Y. Child, Merrill L. h., Feb. 17, 1899. Address, Springfield, Vt. (†)

## KATHERINE ALBERTA LAYTON

(See No. 1538.)

## CARL EMIL LEE

B. S. in Agr., 1897, N. D. Agr. Coll.; M. S., 1909, Univ. of Wis.; Asst. Prof.; b. June 23, 1875, Stoughton, Wis.; s. Thorvald J. (b. July 26, 1852, Hongsberg, Norway) & Tila (Hansen) Lee (b. Feb. 15, 1849, Dramen, Sweden.) Prepared in Prep. Course, N. D. Agr. Coll. Sigma Xi. In charge of butter-making dept., Diamond Creamery Co., Monticello, Ia., 1899-1903; Field Instr. in Dairy Husb., Univ. of Ill., 1903-5; Instr. in Dairy Husb. and First Asst. in Dairy Mfg. in Agr. Exp. Sta., *ibid.*, 1905-7; Asst. Prof. of Dairy Husb. and First Asst. in Agr. Exp. Sta., *ibid.*, 1907-9; Asst. Prof., *do.*, Univ. of Wis., 1909— Co-author; Bulletins Nos. 137, 138 and 139, Ill. Exp. Sta.; No. 210, Wis. Exp. Sta. (with H. C. Taylor.) Married Gertrude May Lang, Sept. 1, 1903, Monticello, Ia. Children, Howard James, b. June 16, 1905; Dorothy Mary, b. Feb. 15, 1909; Herbert Carl, b. Jan. 18, 1911. Address, 1615 Jefferson St., Madison, Wis.

## PHILIP AUGUSTUS LEHENBAUER

A. B., 1907, Westminster Coll.; A. M., 1909, Millikin Univ.; Assistant; b. Nov. 1, 1883, Hannibal, Mo.; s. Frederick Andrew (b. Dec. 4, 1831, Ostingen, Bavaria, Germany) & Katherine Elizabeth Lehenbauer (b. Jan. 3, 1840, Königshagen, Waldeck, Ger.) Prepared in Van Rensselaer Acad., Rensselaer, Mo. Gamma Alpha (Grad. Scientific Frat.)

Asst. in Biol., Millikin Univ., 1907-9; Asst. in Plant Physiol., Univ. of Ill., 1900-11. Member Amer. Assn. for Adv. of Sci.; Amer. Microscopic Soc.; Ill. State Acad. of Sci. *Address*, 905 S. 6th St., Champaign, Ill.

## CLYDE EVERT LEIGHTY

A. B., 1904, Ill. Wesleyan Univ.; Ph. D., 1912, Cornell Univ.; Plant Breeder; b. May 7, 1882, Billett, Ill.; s. George H. (b. 1852, Lawrence Co., Ill.) & Lucretia (Vandermark) Leighty (b. 1858, Pa.) Prepared in Lawrenceville H. S.; Ill. Wesleyan Prep. Tau Kappa Epsilon; Sigma Xi; Synopsis. Special Agt., U. S. Dept. of Agr., 1904-5; Asst. in Chem., Univ. of Ill., 1905-6; Special Agt. and Asst. in Grain Standardization, U. S. Dept. of Agr., 1906-09; Grad. Stud. and Asst. in Plant Breeding, Cornell Univ., 1909-12. Author: American Export Corn (Maize) in Europe (joint author), U. S. Dept. Agr. B. P. I., Cir. No. 55, 42 pp., 1910; Germination of Seed as Affected by Sulfuric Acid Treatment (joint author). Cornell Univ. Agr. Exp. Sta. Bull., No. 312, pp. 294-336, 1912; Correlation of Characters of Oats with Special Reference to Breeding, Ann. Rpt. of Amer. Breeders' Assoc., 7, pp. 50-61. Member Methodist Church. Married Ollie Edna Harris, Oct. 13, 1908, Fayette, Mo. Child, Florence L., b. Mar. 19, 1910. *Address*, U. S. Dept. of Agriculture, Washington, D. C.

## WILBUR ROY LEIGHTY

B. S., 1910, Ill. Wesleyan Univ.; Assistant; b. Mar. 31, 1887, Lawrence Co., Ill.; s. George H. & Lucretia (Vandermark) Leighty. Prepared in Lawrenceville H. S., Ill., and Ill. Wesleyan Acad. Tau Kappa Epsilon. Asst. Chem. in Agron., Agr. Exp. Sta., Univ. of Ill., 1910— Married Lulu Whitesell, Aug. 22, 1912, Bloomington, Ill. *Address*, 1001 W. Oregon, Urbana, Ill.

## EDWARD HENRY LENKE

In Business; b. Nov. 15, 1882; s. George C. (b. Oct. 9, 1855, Hanover, Ger.) & Alvina (Deutsche) Lenke (b. Sept. 12, 1859, Chicago, Ill.) Prepared in Chicago Engl. High and Man. Tr. Sch. Kappa Sigma; Theta Nu Epsilon. Attended Univ. of Ill., (Civil Eng.), 1901-5. Asst. Dir. of Gym., Univ. of Ill., 1903-5; Resident Mgr. of Mining and Smelting Co., Pearl, Colo., 1905—; also interested in a stock ranch. Member Univ. of Ill. Orchestra, String Quartette, and Gym. Team, 1901-5. Married Louise Snyder, Aug. 24, 1908, Rawlins, Wyo. *Address*, Pearl, Colo.

## OTTO EDUARD LESSING

A. B., 1895, Univ. of Mich.; Ph. D., 1901, *ibid.*; Assoc. Prof.; b. Sept. 28, 1875, Heimsheim, Württemberg, Ger.; s. Gustav Adolf (b. 1823, Owen, do.) & Bertha (Majer) Lessing, (b. Jan. 16, 1839, Böblingen, do.) Prepared in Latin Sch., Kornthal; Gymnasium at Stuttgart; Evangelical-Theological Seminaries, Maulbronn and Blaubeuren, Württemberg. Studied in Tuebingen, Württemberg, 1893-4; Munich, 1898-9. Instr. in Ger., Univ. of Mich., 1896-8; Instr. *do.*, Univ. of Wis., 1900-02; Instr. in Smith Coll., 1902-3; lived as an author in Munich, 1903-07; Assoc. Prof. of Ger., Univ. of Ill., 1907— Author: Schiller's Einfluss auf Grillparzer, Bull. Univ. of Wis., 1902, 128 pp.; Grillparzer und das Neue Drama, R. Piper & Co., Munich, 1905, 174 pp.; Whitman's Prosa-schriften, *do.*, 1906, 200 pp.; Horace Traubel's "Weckrufe" (Chants Comunal), *do.*, 1907, 200 pp.; Die Neue Form, Carl Reissner, Dresden, 1910, 233 pp.; Masters in Modern Ger. Lit., *do.*, 1912. Assoc. Ed., *Jour. of Eng. and Ger. Phil.*, 1908-10; also a number of articles. Member Mod. Lang. Assn. of Amer.; Museum Soc., Berlin; Schwäbische Schiller-Verein, Stuttgart. Married Maria Wilhelmina Dilg, Aug. 9, 1898, Lindau, Bavaria. Children, Marion Rose, b. Mar. 15, 1901; Otto Adolf Bernhard, b. May 18, 1904. *Address*, 905 So. Lincoln Ave., Urbana, Ill.

## OSCAR ADOLPH LEUTWILER

(See No. 1239.)

## \*JOHN C. LEWIS

Teacher in eloc., Univ. of Ill., 1877-80. \*Deceased.

## STANLEY MELVILLE LEWIS

Artist and Designer; b. Oct. 3, 1876, Urbana, Ill.; s. John Melville (b. Nov. 3, 1846, Frankfort, Ind.) & Mary Francis (Rice) Lewis (b. Apr. 3, 1854, Alton, Ill.) Attended the Univ. of Ill., 1895-8. Fellowship in Art and Design, Univ. of Ill.; Asst. to Prof. F. F. Frederick, during Prof. Lake's absence, 1897. Married Jennie Ella Cade, Dec. 27, 1909, Barnett, Vt. *Address*, 471 E. 41st St., Chicago Ill.

## INGEBRIGT LILLEHEI

A. B., 1908, Univ. of Minn.; A. M., 1909, *ibid.*; Assistant; b. July 22, 1883. Prepared in Red Wing Sem., Minn. Phi Beta Kappa. A. B. with distinction; Scholarship in Phil., Univ. of Minn. Teacher of French, State Coll. of Washington, 1909-10. Attended Univ. of Paris, Oct., 1910-Mar., 1911; Asst. in Romance Langs., Univ. of Ill., 1911— *Address*, 301 Chalmers St., Champaign, Ill.

## AZARIAH THOMAS LINCOLN

B. S., 1894, Univ. of Wis.; M. S., 1898, *ibid.*; Ph. D., 1899, *ibid.*; Prof.; b. June 25, 1868, Montfort, Wis.; s. Joseph II. (b. Feb. 10, 1827, near Philadelphia, Pa.) & Margaret (Laird) Lincoln (b. Dec. 7, 1841, *ibid.*) Prepared at Montfort, Wis. Sigma Xi; Phi Lambda Upsilon; Alpha Chi Sigma. Fellowship in Chem., Univ. of Wis; Asst. in Chem., Univ. of Wis., 1896-8; Research Asst. in Phys. Chem., Cornell Univ., 1899-1900;

Instr. in Chem., Univ. of Cincinnati, 1900-1; Instr. in Chem., Univ. of Ill., 1901-3; Asst. Prof. of Chem., *ibid.*, 1903-8; *do.*, Kearselaer Polytechnic Inst., 1908-12; Prof. Chem., 1912— Invented Lincoln's Burette Holder, 1904. Author: Elementary Quantitative Chemical Analysis (Lincoln and Watson). Macmillan Co., 1907, reprinted in 1908, 1910, and in 1911, 15x20 cm., xv and 218 pp.; Theoretical Principles of the Methods of Analytical Chemistry by M. G. Chesneau, translated from the French (Lincoln and Carnahan), Macmillan Co., 15x20 cm., x and 184 pp., 1910; also a number of articles. Member M. E. Church; Amer. Chem. Soc.; Amer. Electro-Chem. Soc.; Island Golf Club. Married Jennette Emeline Carpenter, June 30, 1904, Mansfield, O. Address, 2105 15th St., Troy, N. Y.

## FRANCIS CHURCH LINCOLN

B. S. in Min. Eng., 1900, Mass. Inst. of Tech.; E. M., 1904, New Mexico Sch. of Mines; A. M., 1906, Columbia Univ.; Ph. D., 1911, *ibid.*; Asst. Prof.; b. Sept. 8, 1877, Boston, Mass.; s. Charles Thayer (b. Oct. 24, 1849, West Townsend, Mass.) & Lena Simmons (Church) Lincoln (b. Aug. 15, 1856, Little Compton, R. I.). Prepared in Boston Eng. H. S. (Received Franklin medal at graduation). Sigma Xi. Columbia Univ., 1906. President's Scholar in Geol., Columbia Univ., 1905; Fellow in Geol., *ibid.*, 1906-7. Assayer. Asst. Supt. etc., for mining companies in Colo., Mexico, and Ariz., 1900-5; Prof. of Geol., N. M. Sch. of Mines, Socorro, N. M., 1901-2; Prof. of Metallurgy, *ibid.*, 1902-4; Asst. in Phys., Columbia Univ., 1906-7; Prof. of Geol., Mont. State Sch. of Mines, Butte, Mont., 1907-10; Con. Min. Engr., in private practice, New York City, 1910-11; Assoc. in Min. Engr., Univ. of Ill., 1911-12; Asst. Prof., *do.*, 1912— Much experience as Con. Min. Engr., in important examinations of mining properties. Author: Magmatic Emanations, 1907, *Economic Geology*, ii, pp. 258-274; The Promontorio Silver Mine, Durango, Mexico, 1908, *Trans. Amer. Inst. Min. Eng.*, xxxviii, pp. 734-750; The Big Bonanza Copper Mine, Latouche Island, Alaska, 1909, *Economic Geol.*, iv, pp. 201-213; Some Economic Gold Deposits of Alaska, 1910, *Eng. and Min. Jour.*, xc, pp. 551-554; Certain Natural Associations of Gold, 1911, *Economic Geol.*, vi, pp. 247-302; Gold Deposit of Gibbinsville, Idaho, 1912, *Min. & Sci. Press*, cv, pp. 47-49; also other articles. Member Boston Y. M. C. U.; Amer. Inst. of Min. Engrs.; Mont. Soc. of Engrs. (Cor. Mem.); Amer. Assn. for Adv. of Sci. (Fellow). Married Gertrude Whipple Appleton, June 19, 1901, Boston, Mass. Child, Leslie Appleton, b. Apr. 10, 1905. Address, 1010 W. Oregon St., Urbana, Ill.

## JENNETTE EMELINE CARPENTER (LINCOLN)

Born in Newville, O; d. William Barney (b. Sept. 15, 1825, *ibid.*) & Emeline (Grove) Carpenter (b. Apr. 2, 1828, Philadelphia, Pa.). Prepared in Mansfield H. S., O. Clionian Lit. Soc.; Kappa Alpha Theta. Attended Ohio Wesleyan Univ., 1880-2; Boston Sch. of Orat. and Phys. Tr., 1880-92; Harvard Univ. Summer Sch., Phys. Tr., 1903; Columbia Univ. Summer Sch., *do.*, 1905. Dir. Phys. Tr., Normal Coll. Summer Sch., Defiance, O., 1891; Instr. of Phys. Tr. and Orat., East Tenn. Inst., Knoxville, Tenn., 1892-3; Prin. of Cleveland-Boston Sch. of Orat. and Phys. Tr., Cleveland, O., 1893-8; Dir. of Phys. Tr. for Women, Univ. of Ill., 1898-1909. Author: May-pole Possibilities, Amer. Gymnasia Co., Boston, 1907, 8x15, 38 pp.; The Festival Book, May-Day Pastime and The May-pole, The A. S. Barnes Pub. Co., N. Y., 1912, 20x16, 100 pp.; How to Give a May-pole, *Ladies' Home Jour.*, Mar. 15, 1911, 2 pp. Member Women's Univ. Club, Troy, N. Y., (Vice Pres.); Troy Soc. of Spoken English; M. E. Church. Married Azariah Thomas Lincoln, June 30, 1904, Mansfield, O. Address, 2105, 15th St., Troy, N. Y.

## JUSTA MORRIS LINDGREN

(See No. 1717.)

## WALTER CHARLES LINDLEY

(See No. 1539.)

## SIMON LITMAN

A. B., 1892, Odessa Commercial Coll.; Dr. Jur. Pub. et Re. Com., 1901, Univ. of Zurich; Asst. Prof.; b. Oct. 13, 1873, Odessa, Russia; s. Jacob & Pauline (Helfman) Litman. Graduate, Ecole des Sciences Politiques, Paris, 1899; attended Univ. of Munich, 1899-1900. Lecturer, Ecole Russe des Hautes Etudes Sociales, Paris, 1902; Instr. Univ. of Calif., 1903-8; Assoc. in Commerce, Univ. of Ill., 1908-10; Asst. Prof. of Econ., *ibid.*, 1910— Author: Die Möglichkeit der Lohnsteigerungen und die Lohnfonds theorien, München, 1902; Trade and Commerce, LaSalle Extension Univ., Chicago, 1911; Business Economics, in the Vol. Lib., W. Richardson & Co., Chicago, 1911; also numerous articles. Member Amer. Econ. Assn.; Amer. Statistical Assn.; Amer. Assn. for Labor Legislation; Natl. Geog. Soc. Married Rachel Frank, Aug., 1901, London, England. Address, 904 So. Sixth St., Champaign, Ill.

## JOSEPH CORSON LLEWELLYN

(See No. 142.)

## JOHN WILLIAM LLOYD

B. S., 1897, Wheaton Coll.; B. S. A., 1899, Cornell Univ.; M. S. A., 1903, *ibid.*; Prof and Chief; b. Feb. 19, 1876, St. Charles, Ill.; s. William Barrett (b. Feb. 14, 1849, *ibid.*) & Alice (Taylor) Lloyd (b. Jan. 9, 1848, Light House, Ill.). Prepared in Wheaton Coll. Acad., Ill. Alpha Zeta; Sigma Xi. Instr. in Hort. and First Asst. *do.* in Agr. Exp. Sta., Univ. Ill., 1899-1902; Instr. in olericulture, and First Asst. in Sta., *do.*, 1902-3; Asst. Prof. and Asst. Chief in Sta., *do.*, 1903-9; Assoc. Prof. and Asst. Chief in Sta., *do.*, 1909-11; Prof. and Chief in Sta., *do.*, 1911— Author: Ill. Agr. Exp. Sta. Bulls. Nos. 61, The Farmer's Vegetable Garden, 1901, 16 pp.; 105, *do.*, 1906, 53 pp.; 114, Spraying for the Codling Moth, 1907, 54 pp.; 124, Marketing the Muskmelon, 1908, 30 pp.; 144,

Growing Tomatoes for Early Market, 1910, 44 pp. (with I. S. Brooks); also a number of Ill. Agr. Exp. Sta. Cir. Member First Cong. Church, Champaign, Ill.; Ill. State Hort. Soc.; Amer. Breeders' Assn. Married Margaret Elizabeth Widdis, June 30, 1909, Detroit, Mich. *Address*, 1117 So. Third St., Champaign, Ill.

## CLARENCE CHESTER LOGAN

(See No. 3445.)

## ARTHUR RUSSELL LORD

(See No. G143.)

## HARRY HOUSER LOVE

B. S., 1904, Ill. Wesleyan; A. M., 1906, *ibid.*, Ph. D., 1909, Cornell Univ.; Professor; b. Mar. 19, 1880, Taylorville, Ill.; s. Charles H. (b. Feb. 8, 1847) & Adline (Evans) Love (b. July 31, 1854, Waynesville, Ill.) Prepared in Ill. Wesleyan Prep. Sch. Tau Kappa Epsilon; Alpha Zeta; Sigma Xi; Biol. Club, Cornell Univ. Asst. in Chem. in Plant Breeding Lab., Univ. of Ill., 1904-6; Asst. in Plant Breeding, 1906-7; Grad. Stud., Cornell Univ., 1907-8; Grad. Stud. and Asst. in Plant Breeding, 1908-9; Asst. Prof. *do.*, 1909-11; Prof., *do.*, 1911— Author: Bull. No. 297, Cornell Agr. Exp. Sta. 1911, 85 pp.; No. 312, *do.*, 1913, 42 pp.; Paper Influence of Food Supply on Variation, A. B. A. Rpt., 1909, 8 pp.; Are Fluctuations Inherited? *Amer. Nat.*, 1910, pp. 412-423. Married Anna Barclay, Sept. 6, 1904, Covell, Ill. Children, Harry Barclay, b. July 4, 1905; Robert Emerson, b. Aug. 3, 1908, Elizabeth Maurine, b. Aug. 10, 1910. *Address*, 102 Oxford Place, Ithaca, N. Y.

## ROBERT JAMES LOVE

(See No. 3450.)

## ARTHUR LUMBRICK

(See No. 3452.)

## JAMES CHARLES LUND

(See No. 3850.)

## ERNEST BARNES LYTLE

(See No. 1545.)

## ELLEN S. MCCARTHY

A. B., 1907, Cornell Univ.; Ph. D., 1909, *ibid.*; Instructor; b. Jan. 23, 1882, Breesport, N. Y.; d. John Henry (b. 1856, Hornell, N. Y.) & Nancy Elizabeth (Taylor) McCarthy (b. Breesport, N. Y.) Prepared in State Nor. Tr. Sch., Cortland, N. Y. Delta Zeta; Sigma Xi. Grad. Scholarship in Chem.; Grad. Fellowship in Chem.; Asst. Chem., Bureau of Chem., Washington, D. C., 1909-10; Instr. in Chem., Univ. of Ill., 1910— Member Amer. Chem. Soc. *Address*, 701 W. Oregon St., Urbana, Ill.

## JOHN HANCOCK McCLELLAN

A. B., 1897, Univ. of Mich.; A. M., 1899, *ibid.*; Ph. D., 1906, Harvard Univ.; M. D., 1911, Univ. of Chicago; Physician; b. July 21, 1876, Lexington, Ky. Attended Univ. of Berlin, winter sem., 1906-7; Univ. of Freiburg, summer sem., 1907. Asst. in Zool., Univ. of Mich., 1898-9; Instr. in Zool., Univ. of Ill., 1899-1903; Assoc. in Zool., 1907-8; Asst. Prof. of Histol. and Embryol., 1908-9; Asst. Prof. of Physiol., 1909-10. *Address*, Presbyterian Hospital, Congress & Wood Sts., Chicago, Ill.

## GEORGE WASHINGTON McCLUER

(See No. 395.)

## CHARLES McCLURE

Born in Ill. Graduated at the U. S. Mil. Acad., July 1, 1875; Second Lieut., 18th Inf., June 13, 1879; Prof. of Mil. Sci. and Tac., Univ. of Ill., 1883-6; First Lieut., June 21, 1887; Capt., Jan. 30, 1895; Maj. judge-advocate, vols. Apr. 17, 1899; Maj., 14th Inf., Mar., 1901. *Address*, The Presidio of San Francisco, Calif.

## LOIS DERWENTWATER McCOBB

Instructor; b. Rockport, Me.; d. Orlando (b. Lincolnville, Me.) & Abbie Esther (Talbot) McCobb (b. Rockport, Me.) Prepared in Rockport H. S., Me., and Boston Sch. of Langs. Attended New England Conservatory; Internat. Sch. of Operas; student in London, Eng. Teacher of Music in Pacific Univ., Oregon, 1900; Winthrop Coll., S. C., 1901-1904; Sullins Coll., Tenn., 1905; Martha Washington Coll., Va., 1906; concert tour with the Central Lyceum Bureau of Rochester, N. Y.; Instr. in Voice, Univ. of Ill., 1907— Member of Mayflower Descendants. *Address*, 904 S. Busey Ave., Urbana, Ill.

## CHARLES MAXWELL McCONN

A. B., 1903, Univ. of Minn.; A. M., 1904, *ibid.*. Secretary and Registrar; b. July 22, 1881, Ironton, O.; s. David Charles (b. Feb. 24, 1854, *ibid.*) & Fanny (Lewis) McConn (b. Nov. 7, 1855, Tuscaloosa, Ala.) Prepared in Central H. S., Minneapolis, Minn.; Attended Univ. of Chicago, 1900-1. Sigma Alpha Epsilon. Instr. in Engl. Acad., Univ. of Ill., 1904-6; Acting Prin., Acad., *ibid.*, 1906-9; Prin., Acad., *ibid.*, 1909-10; Secy., Board of Trustees and Registrar, *ibid.*, 1910— Author: An Experiment in the Teaching of Biol., *Nat. Study Rev.*, V. 6, pp. 78-80, 1910; A Special Course in Grammar in the H. S., Ill. Assn. of Teachers of English, Bull. V. 2, No. 3, pp. 18-25, 1910; Review of Thomas R. Lounsbury's "English Spelling and Spelling Reform," *Jour. of Educ. Psych.*, V. 1, pp. 228-229, 1910; Syllabi and a Model Syllabus, *School and Home Educ.*, V. 20, pp. 313, 314, 1910; Co-operative Study of a Definite Problem in English, *do.*, V. 30, pp. 159, 160, 1910; Co-operative Study of a Definite Problem in English; The College Entrance Requirements, Ill. Assn. of Teachers of English, Bull. V. 3, No. 2, pp. 1-8, 1910; The Assn.'s Co-operative Study, *do.*, Bull. V. 3, No. 4, pp. 11-18, 1911. Member Ill. Assn. of

Teachers of English; North Cent. Assn. of Colleges and Secondary Schs.; Natl. Educ. Assn. Soc. of Coll. Teachers of Educ. Married Prudence Emily Pratt, June 24, 1908, Minneapolis, Minn. Address, 1106 Calif. Ave., Urbana, Ill.

CECELIA McCONNEL (STROHM)

Student in Lib. Sch., Univ. of Ill., 1898-9; Reviser in Lib., *ibid.*, 1899-1901. Married Adam Julius Strohm, Oct. 30, 1902, Winnetka, Ill. Address, 44 Englewood Ave., Detroit, Mich.

ROBERT M. McCURDY

Order Lib., Univ. of Ill., 1907-11. Address, Univ. of Cincinnati, Cincinnati, O.(?)

ELMER McDONALD

(See No. 4295.)

LEWIS McDONALD

(See No. 3460.)

GEORGE FRANCIS McEWEN

A. B., in Physics, 1908, Leland Stanford Univ.; Ph. D., 1911, *ibid.*; Instructor; b. June 16, 1882, Manchester, Ia.; s. John Freemont (b. Oct. 5, 1856, Lisbon, Ill.) & Lillian (Dodson) McEwen (b. Oct. 19, 1856, Dubuque, Ia.) Prepared in Manchester (Ia) H. S. and Academic Dept. of Ia. State Coll. Phi Beta Kappa; Sigma Xi. Attended Ia. State Coll., 1901-5. Teaching Fellowship in Phys., Leland Stanford Univ., 1907-10. Instr. in App. Math., Leland Stanford Univ., 1910-11; Instr. in Math., Univ. of Ill., 1911— Author: Preliminary Report on the Hydrographic Work Carried on by the Marine Biological Assn., of San Diego, Zool. series of the Univ. of Calif., 1910, V. 6, No. 9, pp. 189-204; also a number of articles. Member Amer. Phys. Soc.; Amer. Math. Soc.; Ill. Acad. Sci.; Sci. Assn. of Leland Stanford Univ. (Secy); Hydrographer of the Scripps Institution for Biological Research of the Univ. of Calif., 1912— Address, La Jolla, Calif.

DAVID FORD McFARLAND

A. B., 1900, Univ. of Kan.; A. M., 1901, *ibid.*; M. S., 1903, Yale Univ.; Ph. D., 1909, *ibid.*; Asst. Prof., and First Asst.; b. Aug. 1, 1878, Mansfield, O.; s. Robert S. (b. Washington, O.) & Mary J. (McBride) McFarland (b. *ibid.*) Prepared in Lawrence, Kan., H. S. Alpha Tau Omega; Alpha Chi Sigma; Phi Lambda Upsilon; Phi Beta Kappa; Sigma Xi. Fellow, Yale Univ., 1902-3. Instr. in Chem., Univ. of Kan., 1900-2; Asst. Prof. of Chem. and Metallurgy, *ibid.*, 1903-10; Asst. in Chem., Yale Univ., 1908-9; Asst. Prof. of App. Chem., and First Asst., in Chem. in the Eng. Exp. Sta., Univ. of Ill., 1910— Author: The Composition of Natural Gas with Special Study of the Constitution of Kansas Gases (with H. P. Cady), *Kan. Geol. Surv.*, V. 9, Chap. 7; also a number of articles. Member Amer. Chem. Soc.; Amer. Assn. for Adv. of Sci.; Kan. Acad. of Sci. Married Martha Elizabeth Pittenger, June 23, 1909, New Haven, Conn. Children, George Robert, b. Feb. 27, 1911; Mary Louise, b. Sept. 18, 1912. Address, 906 Gregory Pl., Urbana, Ill.

ALEXANDER DYER MacGILLIVRAY

Ph. B., 1900, Cornell Univ.; Ph. D., 1904, *ibid.*; Asst. Professor; b. July 15, 1868, Inverness (Highlandtown) O.; s. John Hugh (b. Aug. 1, 1830, near Pictou, Nova Scotia) & Elizabeth (Adams) MacGillivray (b. Nov. 27, 1830, near Salineville, O.) Prepared in Prep. Dept., Univ. of Wooster, O. Gamma Alpha; Sigma Xi. Asst. in Entomol., Cornell Univ., 1890-1900; Instr. in Entomol., *ibid.*, 1900-6; Asst. Prof. of Entomol. and Invertebrate Zool., *ibid.*, 1900-11; Asst. Prof. Systematic Entomol., Univ. of Ill., 1911— Author: Biography of the Mosquito, *Good Health*, 46, 1911, pp. 218-222; Malaria and the Malarial Parasite, *do.*, 46, 1911, pp. 595-600; New Species of Empria, I. Eastern Species. *Can. Entom.*, 43, 1911, pp. 305-311; II. Western Species, *ibid.*, pp. 341, 346; Proceedings Sixth Annual Meeting of the Entomol. Soc. of Amer., *Science*, 35, 1912, pp. 350-354, *Psyche*, 19, 1912, pp. 22-23, *Can. Entom.*, 44, 1912, *Ann. Entom. Soc. Amer.*, 5, 1912, pp. 72-88; The Lacinia in the Maxilla of the Hymenoptera, *Science*, 35, 1912, pp. 351; The Pupal Wings of *Hepialus Thule*, *Science*, 35, 1912, pp. 352; also many earlier articles. Member Amer. Assn. for Adv. of Sci.; Amer. Assn. Econ. Entomol.; Entomol. Soc. of Amer. (Fellow); and 2nd. Vice Pres. and Sec.-Treas., (1911); Ill. Acad. of Sci. Married Fanny Mary Edwards, Sept. 17, 1891, Forest Home, N. Y. Children, Malcolm Edwards and John Henry. Address, 603 W. Michigan Ave., Urbana, Ill.

JOHN EDWARD McGILVREY

A. B., 1895, Ind. University; President; b. Jan. 8, 1867, Hollandsburg, Ind.; s. John (b. Dec. 21, 1836, *ibid.*) & Mary (Wimmer) McGilvrey (b. Aug. 3, 1838, Bellmore, Ind.) Educated in Ind. State Nor. Sch. Teacher in District Sch. of Ind., 1884-7; Prin. Graded Schs., Rosedale, Ind., 1890; Asst. Ind. State Nor., 1890; teacher in H. S., Paris, Ill., 1890-2; Prin., *ibid.*, 1903-4; Prin. H. S., Freeport, Ill., 1895-6; Asst. Prof. Ped. and H. S. Visitor, Univ. of Ill., 1896-9; Prin. Cleveland Nor., 1899-1908; Supt. Cleveland City Farm Sch., 1908-10; Dir. of Educ., Western Ill. State Nor. Sch., 1910-11; Acting Prin., *ibid.*, 1911-12; Pres. Kent Ohio State Nor. Sch., 1912— Member Univ. Club, Cleveland, O., 1900; N. E. A., 1897. Married Mary Kelly, June 6, 1894, Terre Haute, Ind. Children, Robert Gordon, b. June 12, 1902; Louise Charlotte, b. Oct. 19, 1905. Address, Kent, Ohio.

CHARLES SAMUEL McGOVNEY

B. S. in Chem., 1901, Purdue Univ.; b. Apr. 28, 1876, Lincoln, Nebr. Prepared in Columbus H. S., Ind. Apprentice Columbus Machine Works, 1894; helper under instruction, Reeves & Co., 1894-6; Chemist, Kalamazoo Beet Sugar Co., 1901-2; *do.*, Newwayo Portland Cement Co., 1902-3; Deputy State Chem., Ind. Exp. Sta., 1903; Deputy and Asst.

Station Chem., 1904; Asst. in charge of fuel test, Eng. Exp. Sta., Univ. of Ill., 1906-7. Address, 116 East Berry St., Alexandria, Ind.(†)

## DUDLEY ODELL McGOVNEY

A. B., 1901, Ind. Univ.; A. M., 1904, Harvard Univ.; LL.B., 1907, Columbia Univ.; Prof. and Exec.-Secy.; b. June 23, 1877, Huntington, Ind.; s. Samuel Taylor (b. Sept. 19, 1843, Adams Co., O.) & Florence Louisa (Wright) McGovney (b. Apr. 1, 1855, Huntington, Ind.) Prepared in High Schs. of Portland and Columbus, Ind. Sigma Chi; Phi Beta Kappa. President's Scholar and Fellowship in Internat. Law, Columbia Univ. Teacher in Ind. Pub. Schs., 1895-8; Teacher of Gov. and Hist., Gov. Nor. Sch., Manila, P. I., 1901-3; Instr. in Pol. Sci., Ind. Univ., summer 1907; Instr. in Law and Secy. of Law Faculty, Univ. of Ill., 1907-8; Prof. of Law and Exec.-Secy. of the Law Dept., Tulane Univ., 1908— Corporal, Co. H., 149 Ind. Vols., Spanish-American War, Apr.-Nov., 1898. Author: Civil Government in the Philippines, Scott, Foresman & Co., Chicago, Ill., 1903, 200 pp.; Stories of Long Ago in the Philippines, World Book Co., Yonkers, N. Y., 1906, 128 pp.; also a number of articles. Married Laura Arnott Woodburn, Apr. 22, 1902, Manila, P. I. Children, Richard Burrit, b. Jan. 30, 1903; Margarita, b. Sept. 6, 1904; Ruth, b. Nov. 12, 1908. Address, 1403 Calhoun St., New Orleans, La.

## DUNCAN ARTHUR MacINNIS

(See No. G149.)

## DONALD McINTOSH

V. S., Toronto Vet. Coll.; Professor.; b. Scotland; s. William (b. *ibid.*) & Katherine (Pennycuik) McIntosh (b. *ibid.*) Prepared in Elora Acad., Elora, Can. Sigma Xi; Alpha Zeta. Prof. of Vet. Sci., 1885— Author: Diseases of Horses and Cattle; Diseases of Swine, M. A. Donohue & Co., Chicago, Ill.; contributor of articles to *Orange Judd Farmer, Farm and Home, Northwest Farmstead, Northeast Homestead, Amer. Agriculturist, Prairie Farmer, Amer. Swineherd, Northwestern Agriculturist, and Wallaces' Farmer*. Address, 511 W. Park St., Champaign, Ill.

## JAMES HARRY McKEE

(See No. 963.)

## MARY EULA McKINNEY

A. B., 1906, Ohio State Univ.; Assistant; b. Dec. 20, 1883, West Va.; d. John Piatt & Lucy (Toothaker) McKinney. Prepared in Columbus H. S., O. Teacher in H. S. for two years. Asst. in Engl., Univ. of Ill., 1909-12. Address, 906½ W. Calif. Ave., Urbana, Ill.

## CYRUS DANIEL McLANE

(See No. 697.)

## CARLOS LENOX McMASTER

C. E., 1905, Ohio State Univ.; In business; b. June 29, 1882, Middleport, O.; s. William Lenox (b. May 27, 1836, Pomeroy, O.) & Lydia Ann (Weiss) McMaster (b. Feb. 11, 1846, Ripley, West Va.) Prepared in North H. S., Columbus, O. Alpha Tau Omega; Gamma Phi Soc.; Gamma Alpha Scientific Frat. Chief Draftsman, Columbus, Delaware & Marion R. R., 1903; Draftsman, Ohio Fuel Supply Co., 1904; 1905. Instr. in G. E. D., Univ. of Ill., 1905-7; Assoc. in G. E. D., *ibid.*, 1907-10; Asst. to the Dean of Men, *ibid.*, 1908-10; Arch. Dept., Pratt & Lambert Varnish Co., Chicago, 1910— Author: Notes on Practical Mech. Draw., 186 pp., Wilson & McMaster, East Lansing, Mich., 1909 (with T. Wilson, Mich. Agr. Sch., Mich.) Knight Templar. Address, 320 W. 26th St., Chicago, Ill.

## DAVID KENT MacMILLAN

B. S., 1902, Dickinson Coll., Carlisle, Pa.; Assistant; b. July 3, 1874, Gettysburg, Pa.; s. Oscar D. (b. Dec. 5, 1838, *ibid.*) & Myriam Anne (Holtzman) MacMillan (b. Jan. 8, 1841, Baltimore, Md.) Prepared in Dickinson Prep. Sch., Carlisle, Pa. Union Phil. Soc.; Phi Beta Kappa. Teacher of Sci., H. S., Huntington, Pa., 1902-3; Scientific Asst., Div., of Zool., Pa. Dept. of Agr., Harrisburg, Pa.; do. Bur. of Entomol., Washington, D. C.; Field Asst., State Entomologist's Office, Univ. of Ill., 1911— Member Soc. of Econ. Entomol.; Amer. Assn. for Adv. of Sci.; Amer. Entomol. Soc.; A. F. and A. M.; M. E. Church. Married Rebecca Gehrett Hamilton, Nov. 10, 1904, Cassville, Pa. Address, Office of State Entomologist, Urbana, Ill.

## FRANK MORTON McMURRY

Ph. D., 1889, Jena; Professor; b. July 2, 1862, near Crawfordsville, Ill.; s. Franklin & Charlotte (Underwood) McMurry. Prepared in State Nor. Sch., Normal, Ill. Attended the Univ. of Mich., 1881-2; Student in Halle and Jena 1886-9; in Geneva and Paris, 1892-3. Prin. of Schs., 1883-6; Prin. of Sch., Chicago, Ill., 1889-90; Prof. of Pedagogics, State Nor. Sch., Ill.; Prof. of Ped., Univ. of Ill., 1893-4; Prin. of Franklin Sch., Buffalo, N. Y., 1894-5; Prof. of Pedagogics and Dean of Teachers Coll., Univ. of Buffalo, 1895-8; Prof. of Elem. Educ., Teachers Coll., Columbia Univ., 1898— Author: The Method of the Recitation, Macmillan Co., (joint author); The Tarr and McMurry Series of Common School Geographies, Macmillan Co., (joint author); How to Study and Teaching How to Study, 312 pp., Houghton, Mifflin Co.; several articles for *Educational Review*. Married Elizabeth Lindley, Dec. 20, 1894, Fredericktown, O. Children, Catherine Lindley, b. June 14, 1896; Margaret, b. Oct. 15, 1903. Address, 9 Hillside Drive, Park Hill, Yonkers, N. Y.

## WILLIAM McMURTRIE

E. M., 1871, Lafayette Coll.; M. S., 1874; Ph. D., 1875; Chemist and 2d Vice-Pres.; b. Mar. 10, 1851, Belvidere, N. J.; s. Abram (b. 1806, Warren Co., N. J.) & Almira (Smith) McMurtree (b. Sussex Co., N. J.) Prepared in Acad., Belvidere, N. J. Asst. Chem., U. S. Agr. Dept., 1872; Chief Chem., *ibid.*, 1873; Agt. and Representative at Paris Exposition 1878; Special Agt., Agr. Dept., in Agr. Technol., 1879-82; Prof. of Chem., Univ. of Ill., 1882-8; received degree "Chevalier du Mérite Agricole" from French Gov't., 1883; Chem. Ill. State Bd. of Agr., 1884-8; Chemist, Ill. Agr. Exp. Sta., 1886-8; Chemist Royal Baking Powder Co., 1888— Second Vice Pres., *do.*, Consulting Prof. Gen. Tech. Chem., Polym. Inst., Brooklyn, N. Y., 1905— Author: Culture of the Beet and Manufacture of Sugar Therefrom, 1880; the Culture of Sumac, 1880; Grape Culture in the U. S.; Wools and Other Animal Fibres, 1886. Member Amer. Chem. Soc.; Chem. Club, N. Y.; Soc. of Chem. Indus., Eng.; Verein Deutscher Chemiker; Internat. Cong. of App. Chem. Married Helen M. Douglass, Apr. 5, 1876. *Address*, 480 Park Ave., New York City.

## HOMER ELKANAH McNATT

B. S., in Agr., 1909, Univ. of Mo.; Instructor; b. Oct. 1, 1884, Aurora, Mo. Alpha Zeta; Sigma Xi. Asst. in Dairy Dept., Univ. of Mo.; Instr. in Mun. and San. Dairying and Asst. in Agr. Exp. Sta., Univ. of Ill., 1911— Author: Newspaper articles and a few station circulars. *Address*, 601 W. Oregon St., Urbana, Ill.

## WARD J. MacNEAL

A. B., 1901, Univ. of Mich.; Ph. L., 1904, *ibid.*; M. D., 1905, *ibid.*; Professor; b. Feb. 17, 1881, Fenton, Mich.; s. Edward (b. Aug. 23, 1833, Sterling, N. Y.) & Jane Elizabeth (Pratt) MacNeal (b. June 22, 1841, Birdsall, N. Y.) Prepared in Clyde (Ill.) H. S. Junior Research Club; Sigma Xi. Stud. Asst. in Bact., 1901-3; Rockefeller fellow in Bact. 1903-4, and summers 1904-6; Instr. in Histol., Univ. of Mich., 1905-6; Instr. in Bact. and Anat., W. Va. Univ., 1906-7; Asst. Chief in Bact., Agr. Exp. Sta., Univ. of Ill., 1907-11; Asst. Prof. of Bact., *ibid.*, 1908-11; Lecturer in Path. and Bact., New York Post. Grad. Med. Sch., 1911-12; Professor of Path. and Bact. & Asst. Director Laboratories, *ibid.*, 1912— Commissioned as First Lieut. in Med. Reserve Corps, U. S. Army, 1911. Delegate, Univ. of Ill., to Internat. Cong. on Tuberculosis, Washington, D. C., 1908; *do.*, Univ. of Ill., to National Conf. on Pellagra, Columbia, S. C., 1909. Discovered artificial culture of Trypanosomes, etc. Author: Studies in Nutrition: An Investigation of the Influence of Saltpeater on the Nutrition and Health of Man with Reference to the Occurrence in Cured Meats (with H. S. Grindley), V. iii., Univ. of Ill., Urbana, Ill., 1911, Quarto, 437 pp.; V. iv, 1911, 494 pp. (V. v, 1912, pp. 547). Microbiology, Edited by Chas. E. Marshall, Phil. P. Blakiston's Son & Co., 1911, 8vo., Chapters and Sections on the following subjects: Div. V., Chap. iii, The Preservation of Food by Cold, pp. 395-401; Div. V., Chap. iv, The Preservation of Food by Chemicals, pp. 402-410; Div. V., Chap. v., Microbial Food Poisoning, pp. 411-417; Contagious Abortion of Domestic Animals, pp. 607-609; Pellagra, pp. 659-660; Rabies, pp. 660-663. Member Ill. State Pellagra Comm., 1909-12; Univ. of Ill., Mich. Club (Pres. 1911); Thompson McFadden Pellagra Comm., 1912; Mich. Club of New York; Soc. of Amer. Bacteriologists (mem. of Council, 1910); Assn. Amer. Anatomists; Soc. Exp. Biol. and Med.; A. A. A. S.; Amer. Med. Assn.; Nat. Assn. Tuberculosis; Post-Grad. Clinical Soc. (Vice Pres., 1912); Hawey Soc. Married Mabel Perry, Dec. 28, 1905, Ann Arbor, Mich. Children, Edward Perry, b. Oct. 4, 1906; Herbert Pratt, b. Mar. 10, 1909. *Address*, 172 Prospect Park West, Brooklyn, N. Y.

## HECTOR MACPHERSON

A. B., 1903, Queen's Univ., Kingston, Can.; M. S., 1908, Univ. of Chicago; Ph. D., 1910, *ibid.*; Asst. Prof.; b. 1875. Attended Univ. of Berlin one sem.; Univ. of Halle-Wittenberg, one sem.; Univ. of Chicago, two and a half years. Teacher in Pub. and High Schs. before attending college; Instr. two years in Econ. and Soc., Mich. Agr. Coll.; *do.*, one year Univ. of Ill.; at present Asst. Prof. of Econ., Oregon Agr. Coll. Author: Cooperative Banking in the Province of Quebec (Ph. D. Thesis). Married, Chicago, Apr. 10, 1911. Child, David Dupec, b. Sept. 2, 1912. *Address*, Oregon Agr. Coll., Corvallis, Ore.

## JENNIE C. MAHAN (PLANK)

(See No. 184.)

## HORACE FAIRCHILD MAJOR

B. S. A., 1908, Cornell Univ.; Asst. Prof., Supt., and Landscape Arch.; b. Oct. 25, 1884, Ithaca, N. Y.; s. William F. (b. 1854, *ibid.*) & Estelle M. (Tripp) Major, (b. 1859, Richmond Hill, Hemlock Lake, N. Y.) Prepared in Ithaca H. S., N. Y. Theta Xi (Cornell); Alpha Gamma Rho; Argos Club. Prize student in Design, Cornell Univ., 1908 (Tarbell Prize). In charge of Camp Schs. for Boys, 1903-5; Instr. in Nature Study, Ithaca Pub. Schs., 1906-7; Landscape Arch. and Interior Decorator, Ithaca, N. Y., 1907-8; Asst. in Landscape Gardening, Univ. of Ill., 1908; Instr. U. of Ill., 1909-10; Instr. in Landscape Gardening Univ. of Mo., 1910-11; Supt. of Grounds, Asst. Prof. of Landscape Gardening, Instr. in Floriculture, and Consulting Landscape Arch., *ibid.*, 1911— Private Office (Landscape Arch.) Columbia, Mo., 1910— Author: How to Fix up the Yard, Cir. No. 135, Univ. of Ill., Urbana, 1910, 24, pp.; Classification of Ornamental Plants, 1909; Book of Poems, 1910; also a number of articles. Member Agr., Glee, Masque, and Philosopher's Clubs, Cornell Univ.; Natl. Park Supts. Assn.; Natl. Geog. Soc.; Presb. Church. *Address*, 407 Hiitt St., Columbia, Mo.



## CHARLES WESLEY MALCOLM

(See No. 17:8).

## ALMEDA FRANCES MANN

Teacher; b. Apr. 20, 1874, Newton Highlands, Mass.; d. Horace P. (b. Oct. 23, 1843, Gorham, Me.) & Helen M. (Colby) Mann (b. Sept. 7, 1847, Tamworth, N. H.) Prepared in Cincinnati, O. Attended Cincinnati Music Sch., 1887-94; Chicago Conservatory, 1894-5; Cincinnati Coll. of Music, 1898-9. Asst. Violin teacher, Cin. Mus. Sch., 1893; Violin, Ft. Worth Univ., Texas, 1895-7; Violin and Piano, Carleton Coll., Northfield, Minn., 1899-1900; Instr. in Piano, in charge of Prep. dept., Univ. of Ill., 1900. Private teaching in Seattle at present. *Address*, 4223 Interlake Ave., Seattle, Wash.

## FREDERICK MAYNARD MANN

B. C. E., 1892, Univ. of Minn.; S. B., (professional) Mass. Inst. Tech.; M. S., 1896, *ibid.*; C. E., 1898, Univ. of Minn.; Prof. and Head; b. May 1, 1868, New York City; s. Samuel Rexford (b. Nov. 5, 1828, Sidney Plains, N. Y.) & Georgianna (Teall) Mann (b. Oct. 30, 1831, Geneva, N. Y.) Prepared in Minneapolis H. S., three years; Sub-freshman, Univ. of Minn., one yr. Psi Upsilon. Grad. Fellowship, M. I. T. Draftsman, 1890-2; Instr. in Arch. Design, Univ. of Pa., 1896-9; Instr. in Arch. Constr., *ibid.*, 1900-1; Practicing Arch., Phil., 1898-1902; Prof. of Arch., Washington Univ., 1902-10; Prof. of Arch., and Head of Dept., Univ. of Ill., 1910— Author: Problems of Domestic Architecture, Washington Univ. Bull., 1903, pp. 37-45; Architecture at the St. Louis World's Fair, *do.*, 1904, pp. 90-103; Architecture and Civic Progress, *do.*, 1907, pp. 34-40; Architecture as a Civic Asset, St. Louis Public Question Club Annual, and others. *Address*, 805 Nevada St., Urbana, Ill.

## MARGARET MANN

Chief Cataloger; b. Apr. 9, 1873, Cedar Rapids, Ia.; d. Amasa (b. July 27, 1840, Frankfort, N. Y.) & Emily Lucy (Devendorf) Mann (b. Nov. 31, 1840, *ibid.*) Prepared in Englewood H. S., Chicago. Kappa Kappa Gamma. Attended Armour Inst. of Tech., 1893-6; Univ. of Ill., 1898. Asst. in Lib., Armour Inst., 1894-7; Asst., Wis. Univ., Summer Sch. of Lib. Sci., 1905-6; Cataloger, Univ. of Ill., Lib., 1897-9; Gen. Asst., *ibid.*, 1899-1900; Asst. Libr., *ibid.*, 1900-3; Instr., *ibid.*, 1897-3; Chief Cataloger, Carnegie Lib. of Pittsburg, 1903— Instr. in Pub. Documents, Western Reserve Univ. Lib. Sch., 1905. Member Amer. Lib. Assn.; Chicago Lib. Club; Ill. State Lib. Sch. Assn. *Address*, Carnegie Library, Pittsburg, Pa.

## WILLIAM ALBERT MANNING

A. B., 1900, Willamette Univ.; A. M., 1902, Stanford Univ.; Ph. D., 1904, *ibid.*; b. Dec. 5, 1876, Salem, Ore. Phi Beta Kappa; Sigma Xi. Taught in depts. of Pure and Applied Math., Stanford Univ., with one year leave of absence, 1900-10; Asst. Prof. of Math., Univ. of Ill., 1909-10. Author: A number of articles on Mathematical subjects in *Trans. of Amer. Math. Soc.*; *Bull. of Amer. Math. Soc.*; *Amer. Jour. of Math.* *Address*, Leland Stanford Univ., Calif.

## HAROLD ELMER MANTZ

A. B., 1910, Univ. of Mich.; b. Sept. 30, 1888, Lodi, O. Prepared in Lodi High Sch. Studied in France, 1909-10. Asst. in Romance Langs., Univ. of Ill., 1910-11. (†)

## ALBERT GEORGE MANNS

(See No. 128.)

## HARRY CURTISS MARBLE

(See No. 966.)

## FRANKLIN W. MARQUIS

(See No. 2445.)

## GEORGE EARL MARTIN

B. S., 1909 Purdue Univ.; b. July 7, 1886, Venango Co., Pa. Instr. in G. E. D., Univ. of Ill., 1909-11. Author: Methods and Cost of Highway Construction in Allen Co., Indiana. Ind. Eng. Soc., 1909. Member Epis. Church. (†)

## OSCAR ROSS MARTIN

A. B., 1907, Central Wesleyan Coll.; Assistant; b. Oct. 4, 1884, Farmington, Ia. Asst. Cashier, German Amer. Bank, DeSoto, Mo.; Cashier, Niedringhaus Trustees Realty Co., of Granite City, Ill.; Head Bookkeeper, Granite City Natl. Bank; teacher of Latin and Bookkeeping, Acad. of Central Wesleyan Coll., 1905-6; Teacher of German and Commercial Branches, Granite City H. S., 1907-9; Instr. in Bookkeeping, Com. Geog., and Physiol. in the Acad., Univ. of Ill., 1909-10; Asst. in Econ., 1911— *Address*, 1004 W. Oregon St., Urbana, Ill.

## JOHN MABRY MATHEWS

A. B., 1906, Johns Hopkins Univ.; Ph. D., 1909, *ibid.*; Associate; b. Jan. 9, 1883, LaGrange, Ga.; s. Blake Hamilton & Mary R. (Whitaker) Mathews. Prepared in Baltimore City Coll. Phi Beta Kappa. Univ. Scholar 1906-7; Fellow in Pol. Sci., 1908-9. Attended Law Sch., Univ. of Mich., 1908. Instr. in Hist., Econ., and Politics, Princeton Univ., 1909-11; Assoc. in Pol. Sci., Univ. of Ill., 1911— Author: Legislative and Judicial History of the Fifteenth Amendment, Johns Hopkins Press, 1909, 126 pp.; also a number of articles. *Address*, 804 W. Oregon St., Urbana, Ill.

## ROBERT MAURICE MATHEWS

A. B., 1906, Butler Coll., Indianapolis, Ind.; b. Mar. 20, 1884, Cincinnati, O. Freshman prize in annual Freshman-Sophomore debate. Grad. study, part of 1907, Cornell Univ. Asst. Ed. *Butler Collegian*. Instr. in Butler Coll., Summer Session, 1906; Asst. in Math., Univ. of Ill., 1907-8; Instr. in Univ. H. S., Chicago. *Address*, Univ. High Sch., Chicago, Ill. (†)

## GEORGE CHARLTON MATSON

B. S., 1900, Doane Coll.; A. M., 1903, Cornell Univ.; Assistant; b. Feb. 4, 1873, Strang, Nebr. Prepared in Franklin Acad.; Graduated from Lincoln Nor. Univ., 1897. Fellow, Univ. of Chicago, 1904-6. Asst. in Geol., two years including summer sessions, at Cornell Univ., 1903-5; Instr. in Geol., Univ. of Ill., 1903-4; Asst. Soil Sur., *ibid.* summers 1904-5; Asst. in Geol. U. S. Geol. Sur., 1906— Author: *Water Resources of the Blue Grass Region, Ky.*, Wash. U. S. Geol. Sur., 1909, 183 pp.; *Investigations Relating to Clays*, U. S. Geol. Surv., 1909, 24 pp.; *Geol. of Florida*, Second Annual Report Fla. Geol. Sur., 1909, 150 pp.; *Mineral Waters*, U. S. Geol. Sur., 1911, 40 pp.; also several articles in press. Member Cosmos Club, Washington, D. C.; Geol. Soc. *ibid.*; *Amer. Assn. for Adv. of Sci.* (Fellow). *Address*, Washington, D. C.

## ROBERT CLEYTON MATTHEWS

(See No. 1732.)

## HENRY ALBRIGHT MATTILL

(See No. G150.)

## BRAINERD MEARS

A. B., 1903, Williams Coll.; A. M., 1905, *ibid.*; Ph. D., 1908, Johns Hopkins Univ.; Asst. Prof.; b. Jan. 17, 1881, Amherst, Mass.; s. Leverett (b. May, 1850, Essex, Mass.) & Mary Virginia (Brainerd) Mears (b. June, 1857, Charleston, W. Va.) Prepared in Drury Acad., North Adams, Mass. Theta Delta Chi; Phi Beta Kappa; Alpha Chi Sigma; Sigma Xi. Fellow Johns Hopkins, 1908. Asst. in Chem., Williams Coll., 1903-6; Instr. in Indus. Chem., Univ. of Ill., 1909-10; Instr. in Chem., Williams Coll., 1910-11; Asst. Prof., *ibid.*, 1911— Member Amer. Chem. Soc. Married Margaret Whitney, Aug. 23, 1911. Child, Whitney H., b. June 8, 1912. *Address*, 230 Main St., Williamstown, Mass.

## FRANK EDGAR MELVIN

A. B., 1906, Univ. of Kan.; A. M., 1909, *ibid.*; Assistant; b. Aug. 23, 1881, Lawrence, Kan.; s. David M. (b. 1847, Washington Co., Pa.) & Addie E. (Edgar) Melvin (b. 1857, Muscatine, Ia.) Prepared in Lawrence and Iola High Schs., Kan. Teaching Fellowship in Hist., Univ. of Kan., 1908-9. Asst. in Hist., (half time) Univ. of Ill., 1909-11; *do.*, (full time) *ibid.*, 1911— *Address*, Philo, Pa.

## KATHERINE MERRILL

A. B., Asst. Prof. of Engl. Lang. and Lit., Univ. of Ill., 1892-7. (†)

## GLENN NEWTON MERRY

A. B., Northwestern Univ., 1911, Cumnock Sch. of Oratory; Head of Dept.; b. Aug. 3, 1886, Orleans, Nebr.; s. James Thomas & Georgianna (LeGresley) Merry. Prepared in Greenville Coll. Acad. Delta Sigma Rho. Senior Scholarship, Northwestern Univ.; prizes in debate and oratory. Coach in Orat., Crown Point (Ind.) High Sch., 1911; Asst. in Pub. Speak., Univ. of Ill., 1911-12; Head of Dept. of Pub. Speak., Univ. of Iowa, 1912— Member Northwestern Scribblers; Presb. Church. Married Luella Helen Eakins, June 9, 1910, Evansville, Wis. *Address*, Iowa City, Ia.

## GEORGE HENRY MEYER

A. B., 1889, Colgate Univ.; A. M., 1892, *ibid.*; Asst. Prof., and Asst. Dean; b. Dec. 25, 1865, Higginsville, N. Y.; s. John (b. Mar. 17, 1839, Bavaria, Ger.) & Eva (Neger) Meyer (b. Apr. 25, 1843, New London, N. Y.) Prepared in Colgate Acad., N. Y. Beta Theta Pi; Phi Beta Kappa. Second Dodge Entrance Prize; Second Baldwin Greek Prize; Classical Oration on Commencement Day. Attended Univ. of Berlin, 1904-5; Univ. of Jena, 1905-6. Instr. in Lyons H. S., N. Y., 1889-90; *do.*, Des Moines West Side H. S., Ia., 1890-2; Mod. Lang. Master, Lake Forest Acad., 1893-7; Instr. in Ger., Univ. of Ill., 1897-1900; Asst. Prof. of Ger. Lang. and Lit., *ibid.*, 1900— Asst. Dean of Coll. of Lit. and Arts., *ibid.*, 1909— Member Mod. Lang. Assn., of Amer. *Address*, 1104 W. Illinois St., Urbana, Ill.

## \*MANLY MILES

M. D., 1850, Rush Med. Coll.; D. V. S., 1880, Columbia Vet. Coll.; Professor; b. July 20, 1826, Homer, N. Y.; s. Manly & Mary (Cushman) Miles. Prepared in Common Sch. Practiced medicine, 1850-9; Asst. State Geol., Mich. Dept. of Zool., 1859-61; Prof. of Zool. & An. Phys., State Agr. Coll., Lansing, Mich., 1860; duties of Act. Supt. of Farm attached to chair, 1864; Prof. of An. Phys. & Prac. Agr. & Supt. of Farm, 1865; relieved of An. Phys., 1869; Prof. of Prac. Agr., 1869-75 (1st in U. S.); Prof. of Agr. Univ. of Ill., 1875-76; later carried on scientific experimental investigations, Mountainville, N. Y.; afterward Prof. of Agr., Mass. Agr. Coll., Amherst. Author: *Stock Breeding; Experiments with Indian Corn*, giving results of important work which he did at Houghton, N. Y.; *Silos and Ensilage; Land Drainage*; contributed articles to *Popular Sci. Monthly* and to Amer. Assn. for Adv. of Sci.; besides other papers and articles to the *Amer. Naturalist*, and the *Proc. of the Amer. Educ. Assn.* Member Buffalo Soc. of Nat. Sci. (Cor. member); Entomol. Soc. (Cor. member); Acad. of Nat. Sci. (Cor. member); Amer. Assn. for Adv. of Sci. (Fellow). Married Mary E. Dodge, 1851. \*Died Feb. 15, 1898.

## ADAM VANCE MILLAR

(See No. 1056.)

## CLENDON VAN METER MILLAR

(See No. 757.)

## EARL BOWMAN MILLARD

A. B., 1910, Univ. of Colo.; A. M., 1911, Univ. of Wis.; Assistant; b. July 17, 1888, Central City, Nebr.; s. Howard Bruce (b. 1860, Three Rivers, Mich.) & Elizabeth (Hays) Millard (b. 1866, Clayton, Ill.) Prepared in State Prep. Sch., Boulder, Colo. Alpha Chi Sigma; Phi Beta Kappa; Sigma Xi; Phi Lambda Upsilon. Assist. in Chem., Univ. of Colo., 1908-10; *do.*, Univ. of Wis., 1910-11; *do.*, Univ. of Ill., 1911— *Address*, 1117 Euclid, Champaign, Ill.

## GEORGE ABRAM MILLER

A. B., 1887, Mühlenberg; A. M., 1891, *ibid.*; Ph. D., 1892, Cumberland; Professor; b. July 31, 1863, Lynnville, Pa.; s. Nathan (b. 1827, *ibid.*) & Mary (Sittler) Miller (b. 1830, Tripoli, Pa.) Prepared in Franklin and Marshall Acad., Lancaster, Pa. Fellowship in Univ. of Wis. (Not accepted.) Attended Univ. of Leipzig, 1895-6; Paris Univ., 1896-7. Instr. in Mich. Univ., 1893-5; *do.*, Cornell Univ., 1897-1901; Asst. Prof., Stanford Univ., 1901-3; Assoc. Prof., *ibid.*, 1903-6; Assoc. Prof. of Math., Univ. of Ill., 1906-7; Professor of Math., *ibid.*, 1907— Won Internat. Math. Prize, offered by Cracow Acad., of Sci., 1900. Author: Determinants, D. Van Nostrand Co., New York, 1892, 110 pp.; Joint Ed. of Monographs on Modern Math., Longmans, Green & Co., New York, 1911, 416 pp.; also contributed about two hundred articles to various magazines. Member Amer. Math. Soc. (memb. of Council 1901-4, Vice Pres., 1907-8); Amer. Assn. for Adv. of Sci. (Fellow, and Secy. of Sec. A., 1907.) Married Cassandra Boggs, Dec. 23, 1909, Urbana, Ill. *Address*, 1103 W. Illinois St., Urbana, Ill.

## HARRY WILLARD MILLER

B. S. in M. E., 1907, Washington Lee Univ.; M. E., 1911, *ibid.* Associate; b. July 12, 1884, Hagerstown, Md.; s. Charles Albert (b. Nov. 9, 1860, Washington Co., Md.) & Katherine (Spielman) Miller (b. Nov. 18, 1859, *ibid.*) Prepared in Hagerstown Male H. S. Survyr. Rockbridge Co., 1906-7; general iron constr. work, C. H. Miller Boiler Shops, Hagerstown, Md., 1907-9; Instr. in G. E. D. Univ. of Ill., 1909-1911; Assoc., *do.*, 1911-12; Assoc. in G. E. D. and Asst. Dean Coll. of Engr., 1912. Author: Descriptive Geom., Urbana, Ill., 1911, 120 pp.; Notes on Mech. Draw., *ibid.*, 1911, 210 pp.; Mech. Draw. Plate Specifications, *ibid.*, 1911, 65 pp.; Descriptive Geom., *Man. Tr. Mag.*, V. xiii, 1912. Member Masonic Order. Married Velma Mae Stapleton, July 12, 1910, Jersey Shore, Pa. (d. May 4, 1911.) Child, Virginia Mae Miller (d. May 4, 1911.) *Address*, 1107 Oregon St., Urbana, Ill.

## JOHN E. MILLER

(See No. G155.)

## CHARLES HENRY MILLS

B. Mus., 1904, Edinburgh; D. Mus., 1911, McGill Univ.; F. R. C. O., 1905 (Eng.); Assoc. Royal Coll. of Music (Eng.); Dir. and Prof.; b. Jan. 29, 1873, Nottingham, Eng.; s. Charles (b. 1833, *ibid.*) & Sarah Ann (Selby) Mills (b. 1831, *ibid.*) Prepared in Nottingham H. S. Graduated with honors, Medalist. City Organist, Aberdeen, 1900; Organist Borough of Salford, 1906-7; Prof. of Theory of Music, Univ. of Syracuse, 1907; Dir. of Sch. of Music, and Prof. of Music, Univ. of Ill., 1908— Author: Ode to St. Cecilia, Schirmer; Magnificat; in preparation, Treatise on Counterpoint; *do.*, on Fugue. Member Internat. Soc. of Mus., 1911; Union of Graduates, Eng., 1904. Married Caroline Louise Bell Miller, Aug. 17, 1908. Child, Charles Selby, b. Nov. 19, 1909. *Address*, 712 W. Nevada St., Urbana, Ill.

## EDWARD LAWRENCE MILNE

(See No. 970.)

## JAMES BURT MINER

B. S., 1897, Univ. of Minn.; LL. B., 1899, *ibid.*; M. Sc., 1901, *ibid.*; Ph. D., 1903, Columbia Univ.; Asst. Prof.; b. Oct. 6, 1873, Berlin, Wis.; s. Horace (b. Mar. 7, 1839, Kinsman, O.) & Loduska Almeda (Montague) Miner (b. Feb. 28, 1841, Jefferson, Wis.) Prepared in Berlin (Wis.) H. S. Phi Beta Kappa; Sigma Xi; Delta Sigma Rho; Zeta Psi; Phi Delta Kappa. Board of editors, *The Ariel*; inter-collegiate debater; Pillsbury prize in oratory; Paige thesis prize in law; newspaper cor. at college and reporter, 1897-1900. Scholar in Psych., Columbia Univ., 1901-2. Asst. in Psych., Univ. of Minn., 1900-1; Fellow in Psych., Columbia Univ., 1902-3; Instr. in Psych., Univ. of Ill., 1903-4; Instr. in Phil., Univ. of Ia., 1904-5; Asst. Prof., *ibid.*, 1905-6; *do.*, in Psych., Univ. of Minn., 1906— Author: Motor, Visual & Applied Rhythms; Psych. Rev. Monog. Sup., No. 21, 1903, pp. 107; Outline and Questions for Introductory Psych., H. W. Wilson Co., Minneapolis, 22 pp., 1910; Collaborator, *Jour. of Educ. Psych.*; The College Laggard, *do.*, I, pp. 263-270, 1910; also a number of other articles. Member Cong. Church; Amer. A. A. Sci. (Fellow); Amer. Psych. Assn.; N. E. A.; Executive Com., North Central branch of the Amer. Psych. Assn., and also the North Central Assn. of Teachers of Psych. Married Jessie Lightner Schulten, June 30, 1908, Minneapolis, Minn. Child, Horace W., b. May 26, 1912. *Address*, 428 Walnut St., S. E., Minneapolis, Minn.

## JOHN HARRISON MINNICK

A. B., in Math., 1906, Ind. Univ.; A. M., 1908, *ibid.*; Critic; Prepared in Somerset, Ind. Phi Delta Kappa. Attended Univ. of Ill., 1908-9 and 1910-11; Pa. Univ., 1909-10. Instr. in Phys., Decatur, Ill., 1906; Prin. of Nor. H. S., 1907-8; Instr. in Math. in Acad.,

Univ. of Ill., 1906-7; Asst. in Math., *ibid.*, 1908-11; Critic in Math., Ind. Univ., 1911—  
Member Amer. Assn. for Adv. of Sci. *Address*, 609 E. Third St., Bloomington, Ind.

FREDERICK ALEXANDER MITCHELL

(See No. 1147.)

HAROLD HANSON MITCHELL

(See No. 3883.)

JACK HARRIS MITCHELL

B. S., 1903, Ala. Poly. Inst.; M. S., 1904, *ibid.*; b. Sept. 23, 1880, Zebulon, Ga. Fellowship in Chem. Instr. in Chem., Ala. Poly. Inst., 1904-5; Asst. Chem., Clemson Coll.; Asst. in Chem., Univ. of Ill., Sept.-Nov., 1910; Grad., Asst. in Chem., Nov.-June, 1910. Member Baptist Church. (†)

(See No. 822.)

PETER MOGENSEN

EARLE TOWSE MONTGOMERY

E. M. in Ceramics, 1907, Ohio State Univ.; Ceramic Engr.; b. June 11, 1884, Gallipolis, O.; s. Robert Newton (b. 1857, Manchester, O.) & Fanny Craig (Towse) Montgomery (b. 1858, Pittsburgh, Pa.) Prepared in North H. S. Columbus, O. Commission, 1st Lieut. of Cadets. Ceramic Engr. and Supt., Wirt Mfg. Co., Burrage, Mass., 1907-9; Engr., Eng. Dept., Kinnear Mfg. Co., Columbus, O., 1910; Asst. in Ceramic Eng., Univ. of Ill., 1910-11; Ceramic Engr., Clay Products Sect., U. S. Bureau of Standards, Pittsburgh, Pa., 1911—  
Author: The Construction of Center Stack Downdraft Kilns, V. 13, Trans. Amer. Ceramic Soc., 1911; A Study in Under-glaze Colors, V. 13, *do.*, 1911. Member Amer. Ceramic Soc. Married Sue Ione DuBois, June 15, 1911, Franklin, O. *Address*, 312 2nd St., Aspinwall, Pa.

NEWELL J. MOREHOUSE

Instructor; b. June 28, 1864, Hanover, Mich. Prepared in Albion H. S., Mich.; attended Albion Coll. two years. Teacher at Bath Mills, Mich., 1886; breeding, taming, buying, and selling various classes of market horses; Instr. in An. Husb., Univ. of Ill., 1902-3 (†)

(See No. 1558.)

AMY CONSTANCE MOON

BURTON EVANS MOORE

A. B., 1888, Otterbein Univ.; A. M., Cornell Univ.; Ph. D., Goettingen; Professor; b. Apr. 8, 1866, Sparta, O.; s. Royal (b. Aug. 9, 1841, *ibid.*) & Rachel (Evans) Moore (b. Nov. 29, 1842, *ibid.*) Prepared in Acad., Otterbein Univ. Philomathean Soc.; Sigma Zeta. Studied in Leipsic, Strassburg, Berlin, Goettingen. Instr. in Phys., Lehigh Univ., 1891-3; *do.*, Univ. of Ill., 1895-6; *do.*, Univ. of Nebr., 1896-7; Asst. Prof. *ibid.*, 1897-1907; Prof., *ibid.*, 1907—Contributor to *Phys. Rev.*, *Astrophysical Jour.*, and *Physikalische Zeitschrift*. Member Acacia and Masonic Frats; A. A. S., Phys. Soc. Married Harriette Clemens, Sept. 1, 1896, Bethlehem, Pa., d. May 29, 1909. Hanna Eberle, Dec. 16, 1911. New York City. Children, Charles R., b. Sept. 13, 1897; C. Ethelbert, b. Feb. 19, 1902. *Address*, 1900 Euclid Ave., Lincoln, Nebr.

HERBERT FISHER MOORE

B. S., 1898, N. H. Coll.; M. E., 1899, Cornell Univ.; M. M. E., 1903, *ibid.*; Asst. Prof.; b. July 10, 1875, Penacook, N. H.; s. John Howard (b. 1853, Canterbury, N. H.) & Isabel (Brown) Moore (b. 1851, Penacook, N. H.) Prepared in Concord H. S., N. H. Kappa Sigma, Glee Club, Sigma Xi. State Scholarship, N. H. Coll. Head Dept. of Sci. and Math., Colby Acad., New London, N. H., 1899-1900; Instr. in Machine Design, Cornell Univ., Ithaca, N. Y., 1900-3; Mech. Engr., Riehle Bros., Testing Machine Co., Philadelphia, Pa., 1903-4; Instr. in Machine Design, Drexel Inst. (Evening) *do.*, 1903-4; Instr. and Asst. Prof., Mechanics, Univ. of Wis., 1904-7; Asst. Prof. in T. & A. M., Eng. Exp. Sta., Univ. of Ill., 1907—Designer of 600,000 lb. Testing machine of Univ. of Ill.; *do.*, Univ. of Wis. Author: Bull. No. 42, Eng. Exp. Sta., Univ. of Ill.; joint author Bulls. *do.*, Nos. 44 and 49; also a number of articles. Member Cong. Church; Y. M. C. A.; Engr's Club of Philadelphia, 1904-6; Amer. Soc. for Testing Materials; Soc. for Prom. of Eng. Educ.; Univ. Club of Urbana. Married Grace Agnes Mark, Sept. 11, 1902, Gilsom, N. H. Children, Margaret, b. Aug. 23, 1907; Mark Brown, b. Sept. 15, 1910. *Address*, 915 W. Oregon St., Urbana, Ill.

JOEL ROSCOE MOORE

(See No. G160.)

LEWIS EUGENE MOORE

C. E., 1906, Univ. of Wis.; Prof.; b. Jan. 24, 1880, Amboy, Ill.; s. Lewis Theodore (b. 1843, Thompson, Conn.) & Martha Myrick (Wells) Moore (b. Burlington, Vt.) Prepared in Chicago Man. Tr. Sch., Tau Beta Pi. Grad. Stud., in Mass. Inst. of Tech., 1901-2. Master Mech., Champion Iron Mine, 1901; Mech. Engr., Amer. Tin Plate Co., 1903; with Bucyrus Steam Shovel Co., 1904; Instr. in Municipal and Sanitary Eng. and T. & A. M., Univ. of Ill., 1904-6; Assoc. *ibid.*, 1906-7; Asst. Engr. of Bridges, Mass. R. R. Comm., and in practice as Con. Bridge and Struct. Engr., 1907—Author: Bull. No. 18, Univ. of Ill., Eng. Exp. Sta.; reviews of eight or ten books on structures and mechanics appearing in the *Eng. News* on various dates. Member Western Soc. of Engrs.; Amer. Soc. C. E. (Assoc. mem.); Boston Soc. of Civ. Engrs.; Soc. for Prom. of Eng. Educ.; Prof. of Civil Engr., Mass. Institute of Technology. Mason. Married Rowena Grace Karns, Aug., 1903, Phoenixville, Pa. Children, Grace Imogen, b. Sept. 2, 1904 (d. April 17, 1909); Luther Samuel, b. Sept. 25, 1907. *Address*, 85 Washington Park, Newtonville, Mass.

## FRANCES MILTON MOREHOUSE

(See No. 4321.)

## RAYMOND KURTZ MORLEY

A. B., Tufts Coll.; A. M., 1904, *ibid.*; Ph. D., 1910 Clark Univ.; Asst. Prof.; b. Oct. 28, 1882, Templeton, Mass.; s. Herbert S. (b. Boston, Mass.) & Sarah Elizabeth (Morton) Morley (b. *ibid.*) Prepared in Goddard Sem., Barre, Vt., and Newton (Mass.) H. S. Phi Beta Kappa; Sigma Xi. Instr. in Math., Univ. of Me., 1904-7; *do.*, Worcester Poly. Inst., 1910-11; Instr. in Math., Univ. of Ill., 1911-12; Asst. Prof., *do.*, Worcester Poly., 1912— Author: On the Fundamental Postulate of Tamisage, *Amer. Jour. of Math.*, 1912. Married Anne E. Thacher, Apr. 1, 1907, Augusta, Me. *Address*, Worcester, Mass.

## ELLA HORTENSE MORRISON

Dir. of Phys. Cult. for Women, Univ. of Ill., 1897-8. (†)

## \*GEORGE ESPY MORROW

A. M., Univ. of Mich.; b. Oct. 19, 1840, Foster, O.; s. John (b. 1800, *ibid.*) & Nancy (Espy) Morrow (b. 1798, *ibid.*) Prepared in Maineville Acad., O. Teacher in pub. schs., 1859-61; Editorial work, *Western Rural*, Detroit, Mich., 1865; Attended Law Sch., Univ. of Mich., 1866. Ed., the *Western Farmer*, Madison, Wis., 1869; with *Western Rural*, Chicago, 1875; Prof. of Agr., Ia. Agr. Coll., 1876; Prof. of Agr., Univ. of Ill., 1877-94; in charge of Univ. farms, *ibid.*, 1881 became first agriculturist of reorganized Exp. Sta. of Ill., 1888; Pres. of Okla. Agr. Cand. Mech. Coll., 1895-9. Visited Europe in interest of editorial work, 1879 and 1889. Private soldier, 1861. Member Bd. of Directors of Exp. Stas. (Pres. 1891-4.) Married Sarah Gifford, Detroit, Mich. Children, Minnie M.; Clarence G.; George T. (died); Grace E. \*Died at Paxton, Ill., Mar. 26, 1900.

## JESSIE ELEAINE MORROW (WATKINS)

B. S., in Sci., 1903, A. & M. Coll., Stillwater, Okla.; b. Nov. 9, 1882, Lennox, Ia.; d. Nicholas Van Eman (b. Mar. 8, 1830, Pa.) & Martha Emmaline (Weay) Morrow (b. 1843, Ia.) Prepared in Burlingame H. S., Kan. Attended Univ. of Chicago, 1904. Asst. in Dom. Sci., A. & M. Coll., Stillwater, Okla., 1903-6; Asst. in H., Sci., Univ. of Ill., 1906-8. In charge of Home Making Dept., in *Okla. Farm Jour.*, 1909— Married Michael Aaron Watkins, Oct. 14, 1908, Topeka, Kan. Children, Mary Margaret, b. Aug. 1, 1909; Eleanor Eleaine, b. Dec. 11, 1910. *Address*, R. F. D. No. 1, Enid, Okla.

## BENJAMIN CLARKE MORSE

Prof. and Commandant; b. Oct. 15, 1859, Macon, Mo.; s. Benjamin Clarke & Martha Ellsworth (Blunt) Morse. Prepared in Marquette Sch., Mich. Graduate of U. S. Mil. Acad., West Point, N. Y., 1884. Service in U. S. Army. Prof. of Mil. Sci. and Tac., and Commandant of Cadets, Univ. of Ill., 1910— Married Jessie Cable, Mar. 3, 1890, Mackinac Island, Mich. Children, John Cable, b. Jan. 11, 1891; Jessie, b. May 20, 1892; Benjamin Clarke, b. Jan. 20, 1895; Harriett, b. Oct. 3, 1897. *Address*, 911 W. Green St., Urbana, Ill.

## EDWARD A. MORSE

A. M.; Instr. in Ancient Langs., Univ. of Ill., 1882-3. (†)

## DAVIS WALTER MORTON

A. B., 1902, Dickinson Coll.; B. B., 1905, Drew Theol. Sem.; A. M., 1906, Dickinson Coll.; Secy. b. Jan. 8, 1880, Philadelphia, Pa.; s. George S. (b. 1857, *ibid.*) & Amanda (Frankland) Morton (b. 1860, *ibid.*) Prepared in Girard Coll., Philadelphia, Pa., and private tutoring, Sigma Alpha Epsilon; Delta Kappa Chi. Asst. Prof. Milkin Univ., 1906-8; Chief Clerk, President's Office, Univ. of Ill., 1908-9; Instr. in Acct. and Econ. 1909-10; Summer Session, 1910; Bus. positions in Chicago, and Instr. in Y. M. C. A. Night Sch., 1910-11; Secy. Berea Coll., 1911— Married Myra Estelle Sperling, Aug. 24, 1908, Philadelphia, Pa. Child, Ruth Marguerite, b. Aug. 24, 1909 (d. Apr. 3, 1911.) *Address*, Berea, Ky.

## SARAH DELANO MORTON (OWEN)

Born May 18, 1880; d. Elbridge G. (b. Mar. 27, 1841, Fairhaven, Mass.) & Katherine Elsworth (Terry) Morton (b. Oct. 6, 1839, *ibid.*) Prepared in New Bedford (Mass.) H. S. Alpha Chi Omega. John L. Gardner and Oliver W. Ames Scholarships. Attended New Eng. Con. of Music; studied Piano with Harold Bauer, Paris, 1906-7. Teacher of Piano, Univ. of Ill., 1907-10. Married Arthur Leslie Owen, June 3, 1911, Fairhaven, Mass. *Address*, 1301 New Hampshire St., Lawrence, Kan.

## JEREMIAH GEORGE MOSIER

(See No. 758.)

## CHARLES MELVILLE MOSS

A. B., 1877, Syracuse Univ.; A. M., 1880, *ibid.*; Ph. D., 1883, *ibid.*; Professor; b. June 8, 1853, New York Mills, N. Y.; s. Charles T. (b. Feb. 20, 1820, Edmonton, Middlesex, Eng.) & Mary (Wolfenden) Moss (b. Nov. 7, 1832, White Plains, N. Y.) Psi Upsilon; Phi Beta Kappa. Adjunct Prof. of Greek and Latin, Victoria Univ., Ont., 1878-79; Prof. of Greek, Ill. Wesleyan Univ., 1879-91; Prof. of Greek Lang., and Lit., Univ. of Ill., 1891— Author: First Greek Reader, Allyn & Bacon, 1885. Articles: The Philosophic Basis of Political Parties, *The Statesman*, Jan., 1890; Pantheism and Cognition, *The Methodist Review*, 1891; The Philosophy of Individual Social Growth, *The Andover Review*, 1892. Married Frances Elizabeth Haven, June 27, 1878. Children Anita, b. Nov. 2, 1879 (d. Nov. 20, 1881); Haven II., b. Apr. 15, 1882 (d. June 6,

1897); Mary Frances, b. Feb. 25, 1884; Charles Taylor, b. Sept. 28, 1886; Alida Helen, b. Oct. 9, 1896. *Address*, 806 Mathews Ave., Urbana, Ill.

#### GERTRUDE EVELYN MOULTON

A. B., 1903, Oberlin Coll.; Director; b. June 5, 1880, Rio Grande, O.; d. Albanus Avery (b. Mar. 23, 1848, Roxbury, Mass.) & Laura Lillian (Allen) Moulton (b. July 16, 1852, Amherst, O.) Prepared in West Side H. S., Cleveland, O. L. L. S. (Lit. Soc.) Attended New York, Columbia, and Harvard universities summers; also Chautauqua. Supervisor and teacher, Cleveland Pub. Schs., 1904-7; Instr. in Phys. Tr., Univ. of Ill., 1907-9; Acting Dir. Phys. Tr., *ibid.*, 1909-11; Dir. of Phys. Tr., *ibid.*, 1911— Author of a number of magazine articles. Member M. E. Church; Amer. Phys. Educ. Assn.; Central Ill. Phys. Tr. Teachers Assn. *Address*, 908 W. Nevada St., Urbana, Ill.

#### ISADORE GILBERT MUDGE

Ph. B., 1897, Cornell Univ.; B. L. S., 1900, N. Y. State Lib. Sch.; Reference Libr.; b. Mar. 14, 1875, Brooklyn, N. Y.; s. Alfred Eugene (b. May 5, 1845, Hartland, Mich.) & Mary Gilbert (Ten Brook) Mudge (b. Oct. 25, 1845, Ann Arbor, Mich.) Prepared in Adelphi Acad., Brooklyn, N. Y. Kappa Alpha Theta; Phi Beta Kappa. Ref. Libr. and Asst. Prof. of Lib. Econ., Univ. of Ill., 1900-3; Head Libr., Bryn Mawr Coll., 1903-8; Instr. in Lib. Econ., Simmons Coll., Boston, 1910-11; Ref. Libr., Columbia Univ., 1911— Author: A Thackery Dictionary (joint author with M. E. Sears), London, George Rutledge & Sons, 1910, xlv, 304 pp.; A. L. A. Guide to the study and use of reference books, Supplement, 1909-10, Chicago, A. L. A. Pub. Board, 1911; 24 pp.; also a number of articles. Editor: *Columbia Univ. Bibliography* (annual), 1910-11, N. Y., Columbia Univ., 1911-12. Member Amer. Lib. Assn.; N. Y. Lib. Club; N. Y. State Lib. Assn. *Address*, Columbia Univ. Library, New York City.

#### HERBERT WINDSOR MUMFORD

B. S., 1891, Mich. Agr. Coll.; Prof. and Chief; b. Feb. 26, 1871, Moscow, Mich.; s. Elisha Charles Lindsley (b. July 31, 1827, Yates Co., N. Y.) & Julia Ann (Camburn) Mumford (b. Feb. 10, 1831, Macedon Center, N. Y.) Prepared in Hanover (Mich.) H. S. Alpha Zeta; Sigma Xi; Olympic Soc. Instr. and Asst. in Exp. Sta., Mich. Agr. Coll., 1895-6; Asst. Prof. of Agr. and Animal Hus. Investigator, *ibid.*, 1896-9; Prof. of Agr., *ibid.*, 1899-1901; Prof. of Animal Hus. and Chief in Animal Hus., Agr. Exp. Sta., Univ. of Ill., 1901— Investigated live stock conditions in Great Britain, France, Belgium, and Holland, 1897; Argentine Republic, 1908. Author: Beef Production; joint author, Practical Farming and Gardening, and numerous bulletins, Mich. and Ill. Exp. Sta.; Contributor to *Cyclopedia Americana*, *Cyclopedia of American Agriculture* and various agricultural journals. Expert in breeding, feeding and judging live stock. Chairman cattle jurors St. Louis World's Fair. Amer. Assn. for Adv. of Sci.; Amer. Breeder's Assn.; Soc. for Prom. of Agr. Sci.; Amer. Soc. of An. Nutr.; Amer. Econ. Assn.; Natl. Geog. Soc.; Ill. Acad. of Sci.; Amer. Farm Management Assn.; Amer. Short-horn Breeders' Assn.; Amer. and Natl. Shropshire Breeders' Assn.; Amer. and Natl. Duroc-Jersey Breeders' Assn.; Champaign Co. Country Club; Univ. Club; Methodist Church. Married Lena Crosby, July 5, 1898, Lansing, Mich. Children, Dwight Curtis, b. Oct. 16, 1900; Mary Caroline, b. Nov. 20, 1902; James Satterlee, b. June 26, 1904; Herbert Windsor, Jr., b. Nov. 17, 1907; Virginia, b. May 28, 1909. *Address*, Urbana, Ill.

#### FRED WEAVER MUNCIE

A. B., 1910, Wabash Coll.; Assistant; b. July 31, 1887, Centerpoint, Ind.; s. William R. (b. July 1, 1849, Brazil, Ind.) & Sarah Cornelia (Varley) Muncie (b. Feb. 15, 1856). Prepared in High Schs. of Terre Haute, Ind., Flora, and Paris, Ill. Instr. in Chem., Urbana, H. S., 1910-11; Asst. in Chem., Univ. of Ill. Exp. Sta., 1911-12; *do.*, Dept. of Hort., 1912— *Address*, Urbana, Ill.

#### HARVEY ELLISON MURDOCK

B. S. in M. E., 1906, Univ. of Colo.; M. E., 1908; *ibid.*; C. E., 1911, *ibid.*; Instructor; b. Oct. 3, 1879, Carroll O.; s. Ellison & Anna M. (Thrush) Murdock. Prepared in Lithopolis, O. Sigma Phi Epsilon; Tau Beta Pi. Instr. in T. & A. M., Univ. of Ill., 1906— Author: Strength of Materials, pp. xiv-308; A Problem in Bending Moments, Univ. of Colo., *Jour. of Eng.*, 1907. Married Ina Indus Brown, Dec. 25, 1907, Lyons, Ind. Child, Herold Esmond, b. Dec. 1, 1908. *Address*, 1104 S. Third St., Champaign, Ill.

#### WALTER THOMPSON MURDOCK

(See No. G 163.)

#### EVERETT BODMAN MURRAY

Born Sept. 26, 1885; s. Albert D. & Emma (Macdonald) Murray. Prepared in Chicago Engl. High and Man. Tr. Sch. Phi Gamma Delta. Instr. in Fencing, Univ. of Ill., 1905-8. Member Presb. Church. (†)

#### CLYDE HADLEY MYERS

(See No. G 164.)

#### GEORGE WILLIAM MYERS

(See No. 546.)

#### SABRA LEVANTIA NASON

Librarian; b. Mar. 14, 1876, East Smithfield, Pa.; d. John Hesler & Louisa L. (Hathaway) Nason. Prepared in Superior, (Wis.) H. S.; B. L., Carleton Coll., 1900;

Alpha Beta Phi. Attended Univ. of Ill. Lib. Sch., 1906-7. Asst. Librarian, Carleton Coll., 1900-5; Gen. Asst., Univ. of Ill. Lib., 1907; Librarian, Pub. Lib., Iron Mountain, Mich., 1908-10; organized Milwaukee Club Library, 1911; Librarian, Free Public Lib., Ft. Dodge, Ia., 1911— Author: Interesting Children in Owning Books, *Pub. Libraries* 16, pp. 149-151, 1911; A Junior Civic League Experiment, *Survey* 26, pp. 430-431, 1911; *do.*, reprinted in Gen. Federation Bull. 8, pp. 593-594, 1911; *do.*, *Ia. Lib. Quarterly* 6, pp. 159-160, 1911; Member Congr. Church; City Beautiful Dept., Ft. Dodge Woman's Club (Chairman). *Address*, Fort Dodge, Ia.

## ARTHUR LOUIS NEHLS

B. S., 1904, Northwestern Univ.; A. M., 1905, Univ. of Wis.; Chemist; b. Mar. 18, 1883, Chicago, Ill.; s. Louis (b. 1830, Ger.) & Elizabeth (Casselman) Nehls (b. 1842, *ibid.*) Prepared in Lake View H. S., Chicago Ill. Asst. in Chem., Univ. of Ill., 1905-7; Chief Chemist, Natl. Cannery Lab., Aspinwall, Pa., 1907— Married Susan A. Kretchmer, June 26, 1907, Chicago, Ill. *Address*, Aspinwall, Pa.

## ARNO HERBERT NEHRLING

Instructor; b. July 25, 1886, Freistadt, Mo.; s. Henry (b. May 9, 1853, Howard's Grove, Wis.) & Sophia Schoff Nehrling (b. Oct. 1, 1857, Krempin, Mecklenburg, Ger.) Prepared in Concordia Coll., Milwaukee, Wis. Kappa Sigma; Alpha Gamma Rho; Scholarship Shaw Sch. of Bot. Attend Shaw Sch. of Bot., St. Louis, Mo., 1905-9. Instr. in Sch. Gardening, So. Chicago Pub. Schs., 1909; Asst. in Hort., Univ. of Ill., 1909-11; Instr. in Hort. and Asst. in Agr. Exp. Sta., *ibid.*, 1911— Author: Fancy-leaved Caladiums, Amer. Florist Pub. Co., Chicago, Ill., 1910, 50 pp.; also contributor to trade journals on Horticulture and Floriculture, *Florida Agriculturist*, and *Proc. of Ill. Hort. Soc.* Member Dixie Club; Hort. Club; Landscape Club. *Address*, 901 W. Illinois St., Urbana, Ill.

## LEWIS IRVING NEIKIRK

B. S., 1898, Univ. of Colo.; M. S., 1901, *ibid.*; Ph. D., 1903, Univ. of Pa.; Instructor; b. Dec. 10, 1873, Central City, Colo.; s. Henry (b. Milledgeville, Ill.) & Emily (Virdeen) Neikirk. Prepared in Prep. Sch., Boulder, Colo. Sigma Xi. Harrison Fellowship in Math., Univ. of Pa., 1901-3; Research Fellow in Math., *ibid.*, 1903-5. Instr. in Math., Univ. of Ill., 1905-11; Instr. in Math., Univ. of Washington, Seattle, Wash., 1911— Author: Groups of Order  $p$  to the  $n$ th power containing cyclic sub-groups of order  $p$  to the  $m-3$  power. Univ. of Pa. Pub., No. 3, 1905, 63 pp. A Geometric Representation of the Galois Field, *Bull. of the Amer. Math. Soc.*, 1908; Groups of Rational Transformations in a General Field, *Trans. of the Amer. Math. Soc.*, 1910; A Theorem on  $(m, n)$  Correspondences, *Annals of Math.*, 1911. Member Amer. Math. Soc. *Address*, University of Washington, Seattle, Wash.

## ELNATHAN KEMPER NELSON

(See No. 825.)

## KENNETH PERCIVAL RUTHERFORD NEVILLE

A. B., 1897, Queen's Coll., Kingston, Ont.; A. B., 1898, Harvard Univ.; A. M., 1899, *ibid.*; Ph. D., 1901, Cornell Univ.; Professor; b. Aug. 26, 1876, Newburgh, Ontario, Can.; s. Chester Willson (b. Apr. 14, 1851) & Mary Eleanor (Sharpe) Neville (b. Nov. 30, 1851). Prepared in Coll. Inst., Napanee, Ontario, Can. Phi Kappa Sigma. Matriculation Scholarship, Queen's Coll., in Classics; Gold Medal, *ibid.*, in Latin; Grad. Scholar in Classics, Cornell, 1899-1900; Grad. Fellow in Classics, 1900-1. Instr. in Latin and Greek, Univ. of Ill., 1901-4; Instr. in Latin, *ibid.*, 1904-6; with Ginn & Co., Chicago, 1906-8; Prof. of Classics, Western Univ., London, Ont., 1908— Author: Case Construction after the Comparative in Latin, Macmillan Co., 1901. Member Amer. Philol. Assn. *Address*, 242 Talbot St., London, Ont., Can.

## JOHN NEVINS

(See No. 1152.)

## LLOYD FRANCIS NICKELL

(See No. 3891.)

## GERTRUDE NIEDERMAN

(See No. 3491.)

## HARRY THOMAS NIGHTINGALE

(See No. G 167.)

## MARGARET NIVER

Arch. Libr.; b. May 29, 1887, Muscatine, Ia.; d. Edward (b. Apr. 19, 1847, Tompkins Co., N. Y.) & Mary Felicitas (Moynahan) Niver (b. May 9, 1852, near Columbus, O.) Prepared in Muscatine H. S., Ia. Attended Univ. of Ill., 1906-08. Kappa Alpha Theta; Yo Ma. Arch. Draftsman, Omaha, Nebr., 1908-9; *do.*, Urbana, Ill., 1909-10; Arch. Libr., Univ. of Ill., 1910-12. *Address*, 212 W. Fourth St., Muscatine, Iowa.

## CLARENCE EUGENE NOERENBERG

(See No. 312.)

## ARETAS WILBUR NOLAN

A. B., 1905, Ind. State Univ.; M. S., 1909, W. Va. Univ.; Asst. Prof.; b. June 1, 1874, Edgar Co., Ill.; Prepared in Comm. H. S., Clinton, Ind. Grad. Student, Columbia Univ., 1907. First honors in oratory; Kappa Alpha; Editorial Staff, *Coll. Daily*. Teacher in pub. schs. for sixteen years; Asst. Prof. of Hort., Forestry, and Entomol., W. Va. Univ., 1907-10; Prof. of Agr. Educ., 1910; Asst. Prof. of Agr. Ext., Univ. of Ill., 1911.

Author: "One Hundred Lessons in Agriculture." Member Christian Church, Masonic Fraternity. Married, Mysta Philips, 1898. *Address*, 711 W. Indiana Ave., Urbana, Ill.

GEORGE BYRON NORRIS

Instructor; b. May 1, 1886, Malone, N. Y.; s. Frederick Clark (b. Dec. 5, 1861, *ibid.*) & Abby M. (Hazen) Norris (b. 1863, Alburgh, N. Y.) Prepared in Malone H. S. and Franklin Acad., N. Y. Pi Theta. Employed by William Rockefeller, and by Standard Oil Co. Attended Columbia Univ. Instr. in Swimming, Univ. of Ill., 1909—*Address*, 206 E. Green St., Champaign, Ill.

MAE ISOLA NORRIS (PAUL)

Born Apr. 1877, Brandon, Wis. Attended Milwaukee Coll., 1896; studied with Emil Liebling, Chicago, 1899; graduated New England Conservatory, Boston, 1904. Teacher of Piano, Escanaba, Mich., 1900-2; Directress Southern Female Coll., West Point, Miss.: 1904-5; Instr. in Piano, Univ. of Ill., 1905-8. Married Harry G. Paul in Wis., 1908. *Address*, 907 W. Calif. Ave., Urbana, Ill.

ELLIOTT JUDD NORHRUP

A. B., 1892, Amherst Coll.; LL. B., 1894, Cornell Univ.; Professor; b. Sept. 6, 1870, Syracuse, N. Y.; s. Ansel Judd (b. June 30, 1833, New York State) & Eliza Sophia (Fitch) Norhrup (b. Dec. 15, 1842, Syracuse, N. Y.) Prepared in Syracuse (N. Y.) H. S. Alpha Delta Phi; Phi Delta Phi; Theta Kappa Nu. Attended Syracuse Univ., 1888-9. Practiced law, Syracuse, N. Y., 1895-1902; Asst. Prof. of Law, Univ. of Ill., 1902-6; Assoc. Prof. of Law, *ibid.*, 1906-10; Prof. of Law, Tulane Univ., La., 1910— Author: Personal Property and Bailments, *Amer. Law and Procedure*, Chicago, 1910, V. iv, pp. 1-97. *Address*, 1135 Henry Clay Ave., New Orleans, La.

EDWIN LEE NORTON

A. B., 1893, Amherst Coll.; A. M., 1897, Harvard Univ.; Ph. D., 1900, *ibid.*; business man; b. Jan. 2, 1872, Northfield, Minn.; s. Willis Herman (b. New York State) & Lizzie C. (Lee) Norton (b. O.) Prepared in Carleton Prep. Coll., Northfield, Minn. Chi Phi. Attended Univ. of Berlin, 1898-9; Clark Univ., 1900-1; Univ. of Chicago, 1903-4. Teacher in Ypsilanti Nor. Sch., 1901-2; *do.*, Hope Coll., 1902-3; Instr. in Phil., Univ. of Wis., 1904-5; *do.*, Western Reserve Univ., 1905-6; Instr. in Educ., Univ. of Ill., 1906-11. Author: Intellectual Elements in Music, Houghton, Mifflin Co., 1906, *Studies in Phil. and Psych.*, pp. 167-201; also a number of articles. Member Western Phil. Assn.; N. E. A.; Natl. Soc. for Study of Educ. *Address*, 603 River Road, Minneapolis, Minn. *Bus. Add.*, Metropolitan Life Bldg., *do.*

WILLIAM ALBERT NOYES

A. B., B. S., 1879, Ia. Coll.; A. M., 1882, *ibid.*; Ph. D., 1882, Johns Hopkins Univ.; LL. D., 1909, Clark Univ.; Prof. and Dir.; b. Nov. 6, 1857; s. Spencer William (b. Sept. 2, 1817, Abington, Mass.) & Mary (Packard) Noyes (b. Nov. 3, 1816, Campello, Mass.) Prepared in Acad. of Ia. Coll. Chrestomathian Soc.; Phi Beta Kappa; Sigma Xi; Phi Lambda Upsilon; Grimes Scholarship, 1875-9, Ia. Coll.; Grad. Scholarship, Johns Hopkins Univ., 1881-2. Attended Univ. of Munich, 1880. Instr. in Acad., and Asst. in Chem., Ia. Coll., 1879-80; in charge of the Dept. of Chem., *ibid.*, 1880; Instr. in Chem., Univ. of Minn., 1882-3; Prof. of Chem., Univ. of Tenn., 1883-6; *do.*, Rose Poly. Inst., 1886-1903; Chief Chem., Bur. of Standards, Washington, D. C., 1903-7; Prof. of Chem. and Dir. of Chem. Lab., Univ. of Ill., 1907— Author: Qualitative Analysis, Henry Holt & Co., N. Y., 1911, 133 pp.; Organic Chem. for the Lab., Chem. Pub. Co., Easton, Pa., 2nd Ed., 1910; Text-book for Organic Chem., Henry Holt & Co., N. Y., 2nd. Ed., 1910; Der Organischen Chemie (translation) Akademische Verlags gesellschaft, 1907; also various articles. Editor: *Jour. Amer. Chem. Soc.* Member Board of Charities, Vigo Co., Ind., 1901-3; Natl. Acad. of Sci.; Ind. Acad. of Sci. (Pres. 1894); Ill. Acad. of Sci. (Pres. 1911); Cong. Church. Married Flora E. Collier, Dec. 24, 1884, Ia. (d. Mar. 1901); Mattie L. Elwell, June 18, 1902. Children, Helen Mary, b. Mar. 9, 1886 (d. July 12, 1889); Ethel, b. Apr. 1893 (d. July 2, 1890); William Albert, b. Apr. 18, 1898; Charles Edmund, b. June 3, 1904. *Address*, 1005 W. Nevada St., Urbana, Ill.

MARY ELIZABETH NUCKOLLS

(See No. 3894.)

CHARLES HERBERT OATHOUT

(See No. 3123.)

RUFUS CHAUNCEY OBRECHT

(See No. G169.)

FRANK MORRIS OKEY

B. C. E., 1904, Ia. State Coll. Instructor; b. June 5, 1880, Corning, Ia.; s. Charles Turner (b. Aug. 4, 1850, Woodfield, O.) & Sarah Jane (Morris) Okey (b. Aug. 5, 1853, *ibid.*) Prepared in Prescott (Ia.) H. S., and Simpson Coll. Acad., Indianola, Ia. With Herrick Cont. Co., Des Moines, Ia., 1904-5; Kimball Eng. Co., Davenport, Ia., 1905-6; Union Pac. R. R. Co., 1907; Eng. Exp. Sta., Ia. State Coll., 1907-10; Morgan Eng. Co., Memphis, Tenn., 1910-11; Des Moines Bridge & Iron Wks., Des Moines, Ia., 1911; Instr. in Civ. Eng. in Struct. Eng., Univ. of Ill., 1911— Author: Bull. on Sewage Disposal for Private Residences (with Prof. A. Marston), 30 pp., Eng. Expt. Sta., Ia. State Coll. 1910; also a number of articles. Member Amer. Soc. of Eng. Contractors;



Master Mason; I. O. O. F.; B. P. O. E., and Rebekahs. Married Myrtle Helen McClure, Aug. 3, 1904, Dallas Center, Ia. Child, Keith McClure, b. July 18, 1911, Des Moines, Ia. Address, 207 W. Calif. Ave., Urbana, Ill.

## WILLIAM ABBOTT OLDFATHER

A. B., 1899, Hanover Coll.; A. B., 1901, Harvard Univ.; A. M., 1902, *ibid.*; Ph. D., 1908, Munich; Assoc. Prof.; b. Oct. 23, 1880, Urumiah, Persia; s. Jeremiah M. (b. Oct. 6, 1841, near Lewisburg, O.) & Felicia Narcissa (Rice) Oldfather (b. Aug. 16, 1848, Covington, Ind.) Prepared in Prep. Dept., Hanover Coll. Phi Delta Theta; Phi Beta Kappa. Shattuck Scholar at Harvard. Prin. of H. S., Charleston, Ind., 1890-1900; Instr. in Latin and Greek, Northwestern Univ., 1903-6; Registrar, *ibid.*, 1904-6; Asst. Prof. of Latin, *ibid.*, 1908-9; Assoc. Prof. of Classics, Univ. of Ill., 1909— Author: *Lokrika*, Munich, 1908, 64 pp.; also a number of articles. Member Amer. Phil. Assn.; Archaecol. Assn.; Classical Assn. of Middle West and South; Univ. Club, Evanston, 1905-09; *do.*, Urbana; Harvard Club, Eastern, Ill. Married Margaret Agnes Giboney, Sept. 21, 1902, Hanover, Ind. Children, Margaret, b. Mar. 29, 1904; Helen, b. Dec. 30, 1906, Munich, Ger. Address, 804 W. Green St., Urbana, Ill.

## EDD CHARLES OLIVER

(See No. G171.)

## THOMAS EDWARD OLIVER

A. B., 1893, Harvard Coll.; A. M., Ph. D., 1899, Univ. of Heidelberg; Professor; b. Dec. 16, 1871, Salem, Mass.; s. Samuel Cook (b. *ibid.*) & Mary Elizabeth (Andrews) Oliver (b. *ibid.*) Prepared in Salem H. S., Mass. & Heidelberg Phi Beta Kappa (Harvard and Ill.); Cercle Français, Harvard; Deutscher Verein. Attended Harvard Med. Sch., 1894-9; Studied in Leipzig, 1894-9; in Paris 1897-8, 1910-11. Instr. in French, Univ. of Mich., 1899-1900; Instr., Asst., Prof. of Romance Langs., Western Reserve Univ., 1900-3; Prof. of Romance Langs., Univ. of Ill., 1903— Author: *Jacques Milet's Drama, La Destruction de Troye la Grant, Its Principal Source—Its Dramatic Structure*, Heidelberg, Buchdruckerei von E. Geisendorfer, 1899, 258 pp.; *Some Analogues of Maistre Pierre Pathelin, The Jour. of Amer. Folk-Lore*, V. xxii, 1909, No. lxxxvi, pp. 395-430. Member Unitarian Church; Mod. Lang. Assn. of Amer.; Société Amicale Gaston, Paris; Harvard Club of Eastern, Ill.; Bd. Dirs. of Cosmopolitan Club. Married Elisabeth Reinhardt, June 9, 1904. Children, Elisabeth Andrews, b. May 12, 1905; Martha Reinhardt, b. Sept. 3, 1907. Address, 912 West California Av., Urbana, Ill.

## ROBERT B. OTIS

B. S. in Mech. Eng., 1903, Univ. of Mich.; b. Mar. 16, 1880, Deer River, N. Y. Prepared in Ann Arbor (Mich.) H. S. Phi Gamma Delta. Draftsman, Iroquois Iron Works, Buffalo, N. Y.; *do.*, The Alberger Co., *ibid.*; Salesman, Crocker Wheeler Co., Pan Amer. Exposition; Asst. Chief Insp., Packard Motor Co., Detroit, Mich.; Chief Insp., Standard Wheel Co., Terre Haute, Ind.; Salesman Woods Motor Vehicle Co., Chicago; Instr. in G. E. D., Univ. of Ill., 1905-8. Member Presb. Church. (†)

## FRANK KEEHN OVITZ

B. S., 1905, Univ. of Mich.; Chemist; b. May 17, 1882, Mineral Point, Wis.; s. Henry William & Wilhelmina (Keehn) Ovitiz. Prepared in Mineral Point (Wis.) H. S. Phi Chi; Sigma Xi. Instr. in Chem., Univ. of Ill., 1905-6; Chem., Eng. Exp. Sta., *ibid.*, 1906-7; U. S. Geol. Sur., 1907-10; Asst. Chem., U. S. Bur. of Mines, 1910— Address, 40th and Butler Sts., Pittsburgh, Pa.

## ARTHUR LESLIE OWEN

(See No. G174.)

## LOUIS JOHN PAETOW

B. L., 1902, Univ. of Wis.; M. L., 1903, *ibid.*; Ph. D., 1906, Univ. of Pa.; Asst. Prof.; b. Jan. 9, 1880; s. Christian (b. July 10, 1835, Ger.) & Dorothea (Garling) Paetow (b. July 28, 1841, *do.*) Prepared in West Div., H. S., Milwaukee, Wis. Phi Beta Kappa, Alpha Chapter, Univ. of Wis., 1901. Scholar, Univ. of Wis., 1902-3; Harrison Fellow in European Hist., Univ. of Pa., 1904-6. Attended Univ. of Paris, France, 1905-6. Teacher of Hist., H. S., Grand Rapids, Wis., 1903-4; Acting Prof. of Hist., Univ. of Colorado, 1st Sem. 1904-5; Instr. in European Hist., Univ. of Wis., 1906-7; Assoc. in Hist., Univ. of Ill., 1907-11; Asst. Prof. of Hist., Univ. of Calif., 1911— Author: *The Arts Course at Medieval Universities, with Special Reference to Gram. and Rhet.*, Univ. Studies, (Univ. of Ill.) V. iii, No. 7, 1910, 134 pp., Univ. Press, Urbana-Champaign, Ill. Member Amer. Hist. Assn.; Univ. Club, Urbana, Ill., 1907-11; Univ. Club, Univ. of Calif. Married Lily G. Kollock, June 6, 1911, Old Christ Church, Philadelphia, Pa. Child, Chas. K., b. July 15, 1912. Address, 1518 Le Roy Ave., Berkeley, Calif.

## ARTHUR ELIJAH PAINE

(See No. 1250.)

## ELLERY BURON PAINE

B. S., 1897, Worcester Poly. Inst., Mass.; M. S., 1898, *ibid.*; E. E. (professional degree), 1904, *ibid.*; Asst. Prof.; b. Oct. 9, 1875, Willington, Conn.; s. Albert A. (b. Oct. 29, 1835, Woodstock, Conn.) & Ellen (Smith) Paine (b. Feb. 26, 1848, Lebanon, Conn.) Prepared in Willimantic H. S., Conn. Sigma Xi. With Gen. Elec. Co., Schenectady, N. Y., 1898-9; Elec. Engr., Lehigh Valley Coal Co., Wilkes Barre, Pa., 1899-1902; Prof. of Elec. Eng., Stetson Univ., Deland, Fla., 1902-4; Prof. of Elec. and Phys., N. C. Coll. of Agr. and Mech. Arts., 1904-7; Asst. Prof. of Elec. Eng., Univ. of Ill.,

1907— Member Amer. Inst. Elec. Engrs.; Unitarian Church, Urbana, Ill. (Secy.)  
 Married Mabel Harriet Hyde, June 6, 1908, Woodstock, Conn. Child, Sylvia, b. Aug. 4,  
 1909. *Address*, 702 W. Oregon St., Urbana, Ill.

ARTHUR W. PALMER

(See No. 359.)

GEORGE M. PALMER

(See No. 3497.)

WILLIAM GAY PALMER

(See No. 1378.)

MISEAL RAMAH PARADIS

Born June 9, 1850, Montreal, Can.; s. Joseph Hilaire (b. near Montreal, Quebec)  
 & Sophia (Regnier) Paradis (b. *ibid.*) Prepared in St. Anne, Ill. Attended Knox  
 Coll., 1869-72; Montreal Presb. Coll., 1872-5. Diploma in Theol. Visited Acadian Set-  
 tlements of the Maritime Provinces and was Missionary Pastor at Grand Falls, New  
 Brunswick, 1875-81; Asst. Pastor in St. Anne, Ill., 1881-4; Pastor in Farmer City, Ill.,  
 1884-6; in Urbana, Ill., 1887-90; Prof. of French, Univ. of Ill., 1891-3; Pastor in Mani-  
 toba, 1894-5; in Kesselaer, Ind., 1895-7; in Hastings, Minn., 1897-1901; in Waverly,  
 Minn., 1902. Enlisted and served one year in Co. K., 147th Ill. Inf. Ordained into  
 Ministry of Presb. Church, 1884. Married Martha Ann Trenholm, Aug. 25, 1875,  
 Charlotte Town, Prince Edward Island. *Address*, Waverly, Minn.(?)

JAY BOARDMAN PARKER

(See No. 3498.)

CARL WILLIAM PARKER

A. B. Cornell Univ.; A. M., 1909, Univ. of Ind.; Scholar; b. Aug. 14, 1885, Chester-  
 town, N. Y.; s. William H. & Esther A. (Savage) Parker. Prepared in Glen Falls  
 Acad., N. Y. State Scholarship, Cornell Univ.; Fellow in Econ., Univ. of Ind., 1908-9;  
 Asst. in Econ., Univ. of Ill., 1909-10; Asst. in Econ., Univ. of Pa., 1910-11; Scholar in  
 Econ., Columbia Univ., 1911— Author: German Banks and Speculation, *Proc. of Acad.  
 of Pol. Sci.*, 1911; Governmental Regulation of Speculation, *Annals Amer. Acad. of  
 Pol. and Soc. Sci.*, 30 pp., 1911. *Address*, Glen Fall, N. Y.

\*GEORGE W. PARKER

Born Aug. 19, 1841, Princeton, Mass.; s. Charles Augustus (b. Aug. 18, 1808, *ibid.*)  
 & Sylvia A. (Moore) Parker (b. Sept. 5, 1812, *ibid.*) After Civil War, 1865, appointed  
 by State of La. to superintend the rebuilding of La. State Sem., 1865-7; furnished cof-  
 fins for 5th Natl. Cemetery at Alexandria, La.; came to Illinois, 1868; ran Planing  
 Mill, Champaign, Ill., 1868-77; Instr. in wood working and Foreman of shops, Univ.  
 of Ill., 1883-95; Planing Mill with son, H. E. Parker, 1896-9; Cabinet Maker, Univ.  
 of Ill., 1899-1907. Served in 53d regiment, Mass. Vols. Inf., 1862-3. Married Laura  
 D. Hamilton, Dec. 14, 1866, Alexandria, La. Children, Anna, E., b. Oct. 23, 1867, (d.  
 Nov. 15, 1867); Hervey E., b. Feb. 1, 1869; Nettie F., b. May 13, 1871, (d. Feb. 6,  
 1896; Carrie E., b. Nov. 23, 1873; George Arthur, b. Jan. 3, 1876; Calton William, b.  
 Aug. 28, 1878; Walter G., b. Aug. 25, 1886. \*Died Oct. 11, 1907, Champaign, Ill.

HERVEY EDWIN PARKER

Factory Supt.; b. Feb. 1, 1869, Champaign, Ill.; s. George W. (b. Aug. 19, 1841, Prince-  
 ton, Mass.) & Laura D. (Hamilton) Parker (b. Oct. 24, 1844, Augusta, Ga.) Prepared  
 in Champaign H. S. Adelpic. Co. D., 8th Regt., 1887-90; Co. M., 4th Regt. 1891-4. With  
 Blue Springs Mfg. Co., 1890-91; Asst. Foreman, Carp. Shop, Univ. of Ill.; 1892-5; Prop.  
 Urbana Planing Mill, 1895-8; Foreman Riverside Planing Mill, Danville, Ill., 1899-1909;  
 Draftsman, Chas. T. Abeles & Co., Little Rock, Ark., 1909-11; Supt., E. R. Darlington  
 Lumber Co., Decatur, Ill., 1911-12. Draftsman, Union Interior Finish Co., Chicago, 1912—  
 Married Lena Maria Frison, June 4, 1890, Bloomington, Ill. Children, Hervey Edwin, b.  
 May 15, 1891; Frederick Leland, b. June 13, 1893. *Address*, 5319 La Salle St., Chicago

LAWRENCE GILBERT PARKER

(See No. 1792.)

ROSALIE MARY PARR

(See No. 2772.)

SAMUEL WILSON PARR

(See No. 398.)

FERNANDO ALSTON PARSON

(See No. 78.)

IRENE MARY PARSONS

(See No. 3501.)

CHARLOTTE E. PATCHIN (BICKFORD)

A. M., 1892, Oberlin Coll.; L. L. S., *ibid.*; b. Apr. 15, 1840, Rasin, Mich.; d. John  
 (b. Dec. 11, 1820, Newberry, O.) & Elizabeth P. (Wakeley) Patchin (b. July 4, 1820,  
 Buffalo, N. Y.) Prepared in Ann Arbor (Mich.) H. S., and Ladies' Sem., Madison, Wis.  
 Prin. of H. S., Carlinville, Ill., 1869-70, and 1871-2; Supt. of Schs., West Bloomfield, N.  
 Y., 1870-1; Instr. in Music, Univ. of Ill., 1872-9; Instr. in Free Hand Draw., 1872-6;  
 Taught music at Brownwood Coll., Tex., 1891-5; in Glen Rose Coll., Tex., 1900-2. First  
 woman teacher and first teacher of music in the Univ.; Member Woman's Club, Glen  
 Rose, Tex., (Pres. 1900-2); W. C. T. U., Oberlin Coll., O., 1905-6. Married Rev. Levi

F. Bickford, Aug. 6, 1879, Oberlin, O. Children, Francis, b. June 5, 1880; Frederic Lewis, b. Feb. 11, 1882; Claribel L., b. Aug. 16, 1887; John Thomas, b. Feb. 6, 1891. *Address*, Oberlin, O. (†)

## WILLIAM FRANKLIN PATE

B. S., 1901, Coll. of Agr. and Mech. Arts, N. Car.; Chemist; b. May 22, 1881, Snow Hill, N. Car.; s. MacDoniel (b. Mar. 10, 1851, Goldsboro, do.) & Zilphis Agnes (Edwards) Pate (b. Greene Co., do.) Prepared in Snow Hill H. S. Alpha Zeta. Asst. in Chem., Agr. Exp. Sta., Univ. of Ill., 1902-5. *Address*, (†)

## ARTHUR SAYLES PATTERSON

Ph. B., Asst. in French, Univ. of Ill., 1896-7 (†)

## FRANK ALLEN PATTERSON

A. B., 1904, Syracuse Univ.; A. M., 1907, Columbia Univ.; Ph. D., 1911, *ibid.*; Associate; b. Aug. 14, 1878, East Bloomfield, N. Y.; s. Wilson Howell (b. Oct. 13, 1850, Newark, N. Y.) & Gertrude E. (Allen) Patterson, (b. Mar. 17, 1857.) Prepared in Genesee Wesleyan Sem., Lima, N. Y. Instr. in Eng., Syracuse Univ. Summer Sch., 1904; do., Mil. Acad., Macon, Mo., 1904-6; do., Columbian Extension Teaching, 1910-11; Assoc. in Engl. Univ. of Ill., 1911-1912. Instructor in English, Columbia Univ., 1912— Author: The Middle English Penitential Lyric, Columbia Univ. Press, N. Y., 1911, 203 pp.; A Confession to Christ, Mod. Lang. Notes, 1910. Married Bertha G. Cleveland, Sept. 10, 1910, Naples, N. Y. *Address*, 80 Morningside Drive, New York, N. Y.

## ADAH PATTON

(See No. 1793.)

## ARTHUR ERNEST PAUL

(See No. 1063.)

## HARRY G. PAUL

A. B., 1897, Univ. of Mich.; A. M., Ph. D. Asst. Prof.; b. Oct. 24, 1874, New Orleans, La. Prepared in Peoria H. S. Pres. of Univ. of Mich. Orat. Assn.; Pres. of U. of C. Dramatic Club. Prin. of Escanaba, (Mich.) H. S., 1897-1900; Rhetoric Reader, Univ. of Chicago, two quarters; in charge of two classes in composition, spring quarter, 1901; Instr. in South Side Acad., Chicago, 1901; Instr. in Engl., Univ. of Ill., 1901-4; Graduate Student, Columbia Univ., 1904-5; Asst. Prof. of Engl. Lit., Univ. of Ill., 1905— Married Mae Isola Norris in Wisconsin, 1908. *Address*, 907 W. Calif. Ave., Urbana, Ill.

## CECIL HOBART PEABODY

B. Sc., 1877, Mass. Inst. of Tech.; Professor; b. Aug. 9, 1855, Burlington, Vt.; s. Selim Hobart & Mary Elizabeth Peabody. Prof. of Eng., Imperial Agr. Coll., Japan, 1879-81; Asst. Prof. of Mech. Eng., Univ. of Ill., 1881-3; Asst. Prof. of Steam Eng., Mass. Inst. of Tech., 1884; Assoc. Prof. of Steam Eng., *ibid.*, 1889; Prof. of Naval Arch. and Marine Eng., *ibid.*, 1893— Author: Table of the properties of Saturated Steam, etc., 1883; Thermodynamics of the Steam Engine, etc., 1889; Valvegear for Steam Engines, 1892; Steam Boiler, (with E. F. Miller) 1897; Manual of the Steam Engine Indicator, 1900; Naval Architecture, 1904; Thermodynamics of the Steam Turbine, 1911. Member Council, Soc. of Naval Archs. and Marine Engrs.; Amer. Acad. (Fellow); Soc. of Arts, M. I. T. Married Sarah Angeline Peabody, Boston, 1885. *Address*, Mass. Inst. Technology, Boston, Mass.

## LORIN WILLIAM PEABODY

(See No. 661.)

## \*SELIM HOBART PEABODY

A. B., 1852, Vt. Univ.; Ph. D. 1877, *ibid.*; LL. D. 1881, Univ. of Ia.; b. Aug. 20, 1829, Rockingham, Vt.; s. Rev. Charles Hobart & Mary Elizabeth (Pangborn) Peabody (b. May 21, 1831, Burlington, Vt.) Prepared in Pub. Latin Sch., Boston. Sigma Phi. Prin. of High Sch., Burlington, Vt., 1852; Prof. of Math., Inst., Fairfax, Vt., 1853; Prof. of Math. and Phys., Polytechnic Coll., Philadelphia, Pa., 1854; Chief Clerk in a U. S. Land Office, Eau Claire, Wis., 1859; Prin. of H. S., Fond du Lac, Wis., 1863; Instr. in Chem. Phys. and Astron., Chicago H. S.; organized Evening H. S., Chicago, 1866; Prof. of Phys. and Civ. Eng., Amherst, Mass. Agr. Coll., 1871; Chicago H. S., 1874-5; Prof. of Phys. and Mech. Engr., Univ. of Ill., 1878-80; President (Regent) *ibid.*, 1880-91; Chief Dept. Liberal Arts, World's Columbian Exp., 1891-4; Editor and Statistician, Amer. Comm. to Exp. at Paris, 1899; Chief, Dept. Liberal Arts, Buffalo Exp., 1900; Asst. to Dir. Gen. of St. Louis exp., having charge of Educ. Exhibit, also Supt. of Awards. First Exp. work for the Philadelphia Co. Soc. and the U. S. Agr. Soc., 1855; installed the Exhibit of State of Ill, New Orleans Exp., 1887; Mgr. of Educ. Exhibit in Chicago, 1893. Surveyed and subdivided a large part of Eau Claire while in U. S. Land office; conducted novel and executive experiments upon flow of sap in trees, Mars Agr. Coll., 1871-4. Author: Cecil's Books of Natural History, 1868; Cecil's Book of Birds, Beasts and Insects, 3 vols., J. N. Clarke, Chicago; Ray's Series Elements of Astron., 1860, Van Antwert, Bragg & Co., Cin., O.; Ray's Series Common School Arithmetic, 1872, Ivison, Balkeman & Co., N. Y. City; also a number of magazine articles. Editor: Internat. Cyclopedia, 1880, New York City; American Patriotism, J. A. Alden, N. Y.; eleven baccalaureate sermons, 1880-91, not published. Member Chicago Lit. Club, 1891-1900; Ill. State Teachers' Assn. (Pres. 1888.); Wis. Teachers' Assn. (Pres. 1878-80.); Chicago Acad. of Sci. (Pres. 1892.); Natl. Council of Educ. (Pres. 1889); Republican political club (Sec'y., 1856); Societe Entomologique de Frances; Amer. Assn. for Adv. of Sci. (Fellow); London Soc. of Sci., Letters, and Art (Fellow). Married Mary Elizabeth Peabody, Aug. 9, 1852, Burlington, Vt., (d. Sept.

7, 1904.) Children, Grace, b. 1853; Cecil Hobart, b. 1855; Arthur, b. 1858; Kate Fleming, b. 1860. \*Died May 26, 1903, St. Louis, Mo.

#### CHARLES CHESTER PEARCE

A. B., 1909, Univ. of Wis.; Instructor; b. Nov. 13, 1888, Dodgeville, Wis.; s. William James (b. Dodgeville, Wis.) & Martha Ann (Cook) Pearce. Prepared in Dodgeville (Wis.) H. S. Phi Alpha Tau; Delta Sigma Rho; Tau Kappa Alpha; Athena Lit. Soc. Scholarship in Law, Columbia Univ., 1910-11 (Refused to accept position.) Instr. in Pub. Speak., Univ. of Ill., 1909-11; Instr. in Debate, Univ. of Wash., 1911— Member Masonic Frat. Address, 1523 E. 63d St., Seattle, Wash.

#### ARTHUR STANLEY PEASE

A. B., 1902, Harvard Univ.; A. M., 1903, *ibid.*; Ph. D., 1905, *ibid.*: Asst. Prof. and Curator; b. Sept. 22, 1881, Somers, Conn.; s. Theodore Claudius (b. 1853, Poughkeepsie, N. Y.) & Abby Frances (Cutter) Pease (b. 1856, Elk River, Minn.) Prepared in Phillips Acad., Andover, Mass. Phi Beta Kappa. Various scholarships and fellowships, an assistantship, and a traveling-fellowship. Attended Sch. of Classical Studies, Rome—1905-6. Instr. in Classics, Harvard Univ., and Radcliffe Coll., 1906-9; Asst. Prof. of Classics, Univ. of Ill., 1909— Curator of Museum of Classical Archaeology, *ibid.*, 1911— Author: Notes on Some Uses of Bells among the Greeks and Romans, *Harv. Stud. in Class. Phil.* xv, 1903, pp. 25-29; Notes on St. Jerome's Tractates on the Psalms, *Jour. Bib. Lit.*, xxvi, 1907, pp. 107-131; Notes on Stoning among the Greeks and Romans, *Trans. Amer. Phil. Assn.*, xxxviii, 1908, pp. 5-18; Iterum Hieronymiana, *Revue Bénédictine*, xxvi, 1909, pp. 386-388; Agropyron Caninum and its North American Allies (with A. H. Moore), *Rhodora*, xii, 1910, pp. 61-77; The Omen of Sneezing, *Classical Phil.*, vi, 1911, pp. 429-443; also numerous short articles in *Rhodora*; book-reviews, etc. Member Dante Soc.; Archaeological Inst. of Amer.; Amer. Phil. Assn.; Amer. Folk-Lore Soc.; Classical Assn. of the Middle States and South; New England Botanical Club; Appalachian Mountain Club. Married Henrietta Faxon, June 23, 1909, Cohasset, Mass. Child, Henrietta, b. July 14, 1912. Address, 1014 W. Oregon St., Urbana, Ill.

#### THEODORE CALVIN PEASE

Ph. B., 1907, Univ. of Chicago; Instructor; b. Nov. 25, 1887, Cassopolis, Mich.; s. Thomas Huntingdon (b. Dec. 3, 1837) & Caroline Phipps (Anderson) Pease. Prepared in Lewis Inst., Chicago. Scholarship, Univ. of Chicago, 1906-8; Asst. in Hist., Univ. of Ill., 1908-9; Fellow in Hist., Univ. of Chicago., 1909-10; Senior Fellow, *ibid.*, 1910-11; Instr. in Hist., Pa. State Coll., 1911. Author: The Archives of the State of Illinois, with C. W. Alvord) reprinted from the Annual Report of Amer. Hist. Assn., 1909, pp. 379-463. Washington, 1911. Member Amer. Hist. Assn.; Ill. State Hist. Soc. Address, 238 So. Kenilworth Ave., Oak Park, Ill.

#### WILLIAM DAVID PENCE

(See No. 483.)

#### \*JONATHAN PERIAM

Born in N. J.; Head Farmer and Supt. of Practical Agr., Univ. of Ill., 1867 (resigned 1869); Ed. of *Prairie Farmer*, and regular contributor to the agricultural literature of the West. Among the first of the workers who quarried out the scheme of the University's history. \*Died in Chicago at the age of 88.

#### CHARLES FREDERICK PERRY

S. B., 1894, Worcester Poly. Inst.; M. E., 1904, Cornell Univ.; Supervisor; b. Dec. 11, 1865, Montreal, Can.; s. William (b. May 3, 1837, Chudleigh, Devonshire, Eng.) & Emily (Prowse) Perry (b. Apr. 6, 1838, Stonehouse, near Plymouth, Devonshire, Eng.) Prepared in Cushing Acad., Ashburnham, Mass. Attended Cornell Univ., 1902-4. Tau Beta Pi. Served apprenticeship as machinist, Montreal, Can., and Worcester, Mass.; Charge of shops and Man. Tr., Kamehameha Man. Tr. Sch., Honolulu, H. T., 1894-9; Prin. of Kapua private Man. Tr. Sch., *ibid.*, 1899-1900; travel and study abroad and in U. S., 1900-2; Asst. Prof. of Mach. Constr., in charge of Mech. Dept. Shops, Univ. of Ill., 1904-6; Dir. Milwaukee Sch. of Trades, 1906-9; Supervisor of Man. and Indus. Educ., Milwaukee Pub. Sch., 1909— Author: Trade Schools and School Boards, Addresses and Proc. of Natl. Educ. Assn., Denver, Colo., 1909, pp. 833-839; A Practical Demonstration of Trade School, Western Draw. and Man. Tr. Assn., 18th An. Rept., Springfield, Ill., 1911, pp. 43-49; The Public Trade School, Natl. Soc. for the Study of Educ., *Eleventh Year Book*, Univ. of Chicago Press, pp. 75-88; also earlier articles on trade schools. Married Sarah Frances Brown Martin, June 28, 1905, Montreal, Can. Children, Harriet Alice, b. June 21, 1907; Frederick Inman, b. Mar. 24, 1912. Address, 336 Twenty-fifth St., Milwaukee, Wis.

#### WINIFRED ALMINA PERRY

(See No. 3504.)

#### AMOS WILLIAM PETERS

B. L., 1897, Adelbert, Coll., Western Reserve Univ.; A. M., 1901, Harvard Univ.; Ph. D., *ibid.*; b. Aug. 10, 1860, Delphos, O. s. Charles Frederic (b. Ger.) & Margaret Sophia (Grafting) Peters (b. Cincinnati, O.) Prepared in Delphos, (O.) H. S., and Ohio Western Univ. Teacher in elementary schs., O., 1884-92; Teacher of Sci., H. S., Warren, O., 1897-1900; Asst. in Zoöl., Harvard Univ., 1901-3; Instr. in Zoöl., Univ. of Ill., 1903-8. Author: Some Methods for Use in the Study of Infusoria, *Amer. Naturalist*, V. xxxv, 1901, pp. 553-559; Metabolism and Division in Protozoa. *Proc. Amer. Acad.*

*Arts and Scis.*, V. xxxix, 1904, pp. 441-516; Phosphorescence in Ctenophores, *Jour. of Experimental Zool.*, V. II., 1905, pp. 103-116; Phosphorescence in Ctenophores, *Jour. of Culture and its Irreversibility, Science*, N. S., V. xxi, 1905, pp. 851-852; An Analysis of Physiological Conditions in a Protozoan Culture, *do.*, N. S., V. xxi, 1905, 852 pp. Member Amer. Soc. Zool.; Amer. Assn. for Adv. of Sci. Married Carrie Frances Wollcott, 1899, Cleveland, O.(?)

## JOHN BERNARD PETERSEN

(See No. 4855.)

## JAMES HARVEY PETTIT

Ph. B., 1900, Cornell Univ.; Ph. D., 1909, Göttingen; Prof. and Chief; b. Aug. 9, 1876, LaGrange, N. Y.; s. James Silas (b. Oct. 21, 1845, *ibid.*) & Ella (Flagler) Pettit (b. Mar. 9, 1854, Overlook, N. Y.) Prepared in Shortsville (N. Y.) H. S. Sigma Xi; Alpha Zeta; Phi Lambda Upsilon. State Scholarship and McGraw Scholarship. Asst. in Chem., Cornell Univ., 1900-1; Asst. Chem., Agr. Exp. Sta., Univ. of Ill., 1901-3; Asst. in Soil Fertility and in Soil Analysis in Sta., *ibid.*, 1903-4; Instr., *do.*, and First Asst., *do.*, in Sta., *ibid.*, 1904-7; Asst. Prof. *do.*, and Asst. Chief in Soil Fertility in Sta., 1907-11; Prof., *do.*, and Chief, *do.*, in Sta., *ibid.*, 1911— Author: Minimum Boiling-points and Vapor Compositions, *Jour. Phys. Chem.*, V. 3, No. 6, pp. 349-364, 1899; Improved Method for Separation and Determination of Total Alkalis in Soils, *Jour. Amer. Chem. Soc.*, V. xxv, No. 5, pp. 496-498, 1903; The Determination of Organic Carbon in Soils, 1904; Beiträge zur Bodenanalyse, *Jour. f. Landw.*, 1909, pp. 237-267; Über den verschiedenen Verlauf der Denitrifikation im Boden und in Flüssigkeiten, Centralblatt für Bacteriologie, II, Abteilung Bd. 26 pp. 335-345, 1910 (with Prof. Dr. Alfred Koch). Co-author of Agr. Exp. Sta., Bulls., Rpts., and Cir.; Co-author of Lab. Manual on Soil Fertility, 1910, Ginn & Co. Member Agron. Soc.; Amer. Chem. Soc.; Amer. Assn. for Adv. Sci. Married Elizabeth Gunn Winne, Sept. 3, 1902, Montour Falls, N. Y. Child, James Willard, b. May 6, 1903. Address, 914½ California Ave., Urbana, Ill.

## JAMES DAVID PHILLIPS

(See No. 761.)

## PAUL C. PHILLIPS

(See No. G177.)

## WALTER CLARKE PHILLIPS

A. B., 1899, R. I. Coll. of Agr. & Mech. Arts.; Ph. B., 1902, Brown Univ.; A. M., 1903, *ibid.*; b. Oct. 13, 1880, Wyoming, R. I. Civ. Engr., two yr.; Asst. in Engl., Brown Univ., 1903-4; Instr. in Engl., *ibid.*, 1905-6; *do.*, Univ. of Ill., 1907-10. Address, Lafayette, R. I.

## HIERMAN S. PIATT

(See No. 704.)

## \*CHARLES E. PICKARD

A. B., 1875, Univ. of Wis.; Lawyer; b. June 29, 1855, Jacksonville, Ill.; s. Joseph C. (b. Rowley, Mass.) & Mary Ann (Storer) Pickard (b. London, Eng.) Prepared in Prep. Sch., Univ. of Wis. Studied law and was admitted to the bar while teaching at the Univ. of Ill. Teacher of country schs., in Ill., 1875-6; Asst. in Ancient Langs. and Engl., Univ. of Ill., 1877-83; Practiced law in Chicago, Ill., 1883-91; specialized in law of patents, as a member of the firm, Bond, Adams, Pickard & Jackson, *ibid.*, 1891—Member Co. D., I. N. G.; Union League Club; Chicago Ath. Assn.; Republican Club, New York City; Univ. Club, Washington, D. C.; Univ. Club, Madison, Wis. Married Ada E. Crandall, 1882, Loda, Ill. Children, Rawson J., b. 1883; Mary Eleanor, b. 1885 (d. 1903); Arthur Edward, b. 1888. \*Died June 24, 1912, Chicago, Ill.

## \*JOSEPH COFFIN PICKARD

A. B. and A. M., Bowdoin Coll.; b. Sept. 7, 1825, Rowley, Mass.; s. Samuel (b. Mar. 9, 1793, *ibid.*) & Sarah Toppan (Coffin) Pickard. Prepared in Lewiston Acad., Me. Delta Kappa Epsilon; Phi Beta Kappa. Prin. Gould Acad., Bethel, Me., 1847; Fryburg Acad., Me., 1848-9; Tutor, Ill. Coll., Jacksonville, 1852-58; Prof. of Mod. Langs., Univ. of Wis., 1860-1; Prin. Beloit and Milwaukee, (Wis.) High Schs.; Prof. of Engl. Lang. and Lit., Univ. of Ill., 1873-89; retired, 1889. Served in Quartermaster's Dept., State of Wis., 1861-4. Married Mary Ann Storer, Sept., 1853, Jacksonville, Ill. (d. 1894). Children, Charles E., b. 1855 (d. 1912); William S., b. 1859; Annie A., b. 1861; Edward W., b. 1864; Ethel M., b. 1868. \*Died Dec. 1, 1911.

## GEORGE WELLINGTON PICKELS

(See No. G178.)

## BETHEL STEWART PICKETT

(See No. G179.)

## CHARLES CHURCHILL PICKETT

(See No. 1382.)

## CHARLES HENRY PIERCE

B. S., 1904, Univ. of Vt.; Asst. Engr.; b. Mar. 6, 1878, Royalton, Vt.; s. Henry (b. Jan. 16, 1834, *ibid.*) & Mary (Tuttle) Pierce (b. Mar. 21, 1841, Newberry, Vt.) Prepared in Royalton Acad. Delta Sigma; Acacia. Phelps Prize in Civ. Eng. Instrumentman, Newton, Mass., 1904; Transitman and Draftsman, Boston & Albany R. R., 1904-5; Draftsman, L. S. & M. S. R. R., Cleveland, O., 1905; Instr. in T. and A. M., Univ. of Ill., 1905-6; Asst. Prof., Eng. Dept., Univ. of Vt., 1906-10; Asst. Engr., Water Rev.

sources Branch, U. S. Geol. Sur., 1910— Member Boston Soc. of Civ. Engrs. Married, Minnie Belle Woodworth, Syracuse, N. Y., July 10, 1912. *Address*, Honolulu, H. T.

## EDWIN HALL PIERCE

F. A. G. O. (Fellow of the American Guild of Organists); Organist and Musical Dir.; b. Dec. 25, 1868, Auburn, N. Y.; s. James Edward (b. West Townsend, N. Y.) & Frances (Hall) Pierce (b. Norwalk, Conn.) Prepared in Auburn (N. Y.) H. S., and Phillips Acad., Andover, Mass. Attended Cornell Univ., (Elec. Eng.) 1888-9; Royal Conservatory of Music, Leipzig, Ger., 1890-2. Teacher of Music in Ripon Coll., Wis.; Wooster Univ., O.; Holyoke Coll. of Music, with Buffalo Symphony Orchestra; New York Electric Music Co.; also organist in churches and Mus. Dir. in theater. Author: Several anthems for choir, Tullar-Meredith Co., N. Y.; numerous articles in musical periodicals. Member American Guild of Organists (Fellow, 1908); Masonic degrees in Lodge, Chap., and Council. Married Edna Leaf Woodruff, Oconomowoc, Wis., Dec. 8, 1892 (d. Feb. 1, 1911.) Children, Roderic, b. 1893; James E., b. 1895; David, b. 1898; Hall, b. 1899; Irene, b. 1900; Beverly, b. 1903; Edith, b. 1906; Bertha, b. 1909. *Address*, 16 Seminary St., Auburn, N. Y.

## BERTHA MARION PILLSBURY

(See No. 898.)

## WILLIAM LOW PILLSBURY

A. B., 1863, Harvard; A. M., 1865, *do.*; b. Nov. 4, 1838, Derry, N. H.; s. Stephen & Abigail Perkins (Low) Pillsbury. Prepared in Phillips Acad., Andover, Mass. Scholarship last 3 yrs.; Phi Beta Kappa. Prin., Model School, Ill. State Norm. Univ., 1863-70; Ins. & Real Est., 1870-8; Chief Clerk, office Ill. State Supt. of Pub. Instr., 1879-87. Author: Educ. Statistics, Ill., U. S. Census, 1880; Statistics of 13-16, Rep. State Supt., sundry & special papers in same; Permanent School Funds of Ill., 14th Rep., pp. cxx-cxliii; Investigation of Teaching Force of State, 15th Rep., pp. 64-97; Early Educ. in Ill., 16th Rep., pp. 114-211; Hist. Sketches of Ill. State Norm. School, So. Ill. Norm. School & Univ. of Ill., 17th Rep., pp. 77-182; revised & published Pateman's Common School Decisions, pp. 10-290; Govt. Land Grants for Educ. & Jonathan Baldwin Turner, *Trans. Ill. State Hist. Soc.*, 1901, pp. 30-40; sundry articles in school journals. First Secy., Ill. Agr. Exp. Sta., 1888-97; Secy., Bd. of Trustees, Univ. of Ill., 1888-1910; 1st Registrar, same, 1893-1910; Secy., Univ. of Ill. Alumni Assoc., 1898-1900; Hon. memb., same, 1909; 1st Pres. Eastern Ill. Harvard Club; charter memb. Univ. Club; charter memb. & 1st Pres. Ill. Chapt., Phi Beta Kappa; Amer. Hist. Soc. Married Marion Forrest (Hammond by adoption), Dec. 26, 1866, Webster Groves, Mo. Children, William Forrest, b. Dec. 17, 1867; Arthur Low, b. Nov. 30, 1869; George Stephen, b. Feb. 18, 1871 (d. Mar. 5, 1876); Bertha Marion, b. June 18, 1875; Charles Stephen, b. Feb. 3, 1887. *Address*, Urbana, Ill.

## HELENA MAUDE PINCOMB

B. S., 1901, Kan. Agr. Coll.; Associate; b. Lenexa, Kan.; d. John (b. Batavia, N. Y.) & Sarah (Ladell) Pincomb (b. Eng.) Prepared in Prep. Coll. Attended Columbia Univ., 1903-5. Teacher of Dom. Art., H. S., Pittsburg, Kan., 1902-3; Head of Dept. of Dom. Sci., Stevens Point Nor., Wis., 1904-6; Asst. in H. Sci., Univ. of Ill., 1907-8; Instr. *do.*, 1908-11; Assoc., *do.*, 1911— *Address*, 1008 W. Green St., Urbana, Ill.

## ALDEN G. PIPPIT

Born July 4, 1868, Bushnell, Ill. Prepared in Abingdon H. S. Taught in Knox and Warren counties, 1890-1; in Abingdon H. S., 1903-5; Asst. in Wood Shop, Univ. of Ill., 1905-6; Instr. in Man. Tr., Champaign H. S., Ill., 1906— *Address*, 905 W. Park St., Champaign, Ill.

## FLORENCE ELIZABETH PITTS

(See No. 2203.)

## EMMA ODY POHL

Born Dec. 17, 1881, Greenville, Miss. Prepared in Greenville (Miss.) H. S. Taught Gymnastics in Pub. Sch., Greenville, 1899-1904; two terms in Univ. Norm., Oxford, Miss., 1901-2; Asst. in Woman's Gym., Univ. of Ill., 1905-6; Dir. Dept. of Phys. Educ., Miss. Indust. Inst. and Coll., Columbus, Miss., 1906— *Address*, Miss. Industrial Inst. and Coll., Columbus, Miss. (3)

## JOHN NORTON POMEROY

A. B., 1887, Yale Univ.; A. M., 1889, *ibid.*; LL. B., 1891, Univ. of Calif.; Professor; b. May 7, 1866, South Orange, N. J.; s. John Norton (b. Apr. 12, 1828, Rochester, N. Y.) & Ann Rebecca (Carter) Pomeroy (b. Sept. 29, 1820, Savannah, Ga.) Prepared in Boys' H. S., San Francisco, Calif. Psi Upsilon; Skull and Bones; Phi Beta Kappa; Phi Delta Phi. Woolsey Scholarship (competitive), 1884; prizes in Latin, Math., Engl. Attended Columbia Univ., 1888-90. Lawyer, San Francisco, Calif.; Instr. in law schools, Leland Stanford, Jr., Univ., 1895-6; *do.*, Washington & Lee Univ., 1900; *do.*, Yale Univ., 1900; Asst. Prof. of Law, Univ. of Ill., 1910-11; Prof. of Law, *ibid.*, 1911—. Author: Cancellation of Investments, in six Cyclopedias of Law and Procedure, Amer. Law Book Co., New York, 1903, 65 pp.; A Treatise on Equitable Remedies, Bancroft, H. Whitney Co., San Francisco, 1905, 2 Vols., 1875, pp.; Stephen Johnson Field, in V. 7, Great Amer. Lawyers, edited by William Draper Lewis, John C. Winston, Phila., 1909, 51 pp.; John Norton Pomeroy in V. 8, Great Amer. Lawyers, edited *do.*, Pub., *do.*, 1909, 48 pp.; Specific Performance of Contracts, in 36 Cyclopedias of Law and Procedure, Amer. Law Book Co., New York, 1910, 271 pp.; also editor of a number of publications. Member Bar Assn. of San Francisco; Sierra Club of Calif.; Amer. Pol. Sci. Assn.; Assn. for Labor Legislation; Natl. Conservation Assn.;

Commonwealth Club of San Francisco. Married Annie Crevot Barrington, Aug. 17, 1890, Oakland, Calif. Child, Harriet Barrington, b. Mar. 1, 1903. *Address*, 1109 W. California Ave., Urbana, Ill.

## ERNEST WILLIAM PONZER

(See No. 1384.)

## EDWIN LINDSAY POOR

(See No. 1746.)

## CHARLES MARSHALL POOR

A. B., 1893, Brown Univ.; A. M., 1894, Leland Stanford, Jr., Univ.; Ph. D., 1896, Brown Univ.; Instructor; b. Oct. 4, 1872, Manchester, N. H.; s. Joseph A. (b. 1840, Hooksett, N. H.) & Mary V. Poor (b. 1844, Williamstown, Vt.) Prepared in Manchester (N. H.) H. S. Phi Gamma Delta; Phi Beta Kappa; House of Commons. Asst. in Engl., Brown Univ., 1894-6; Instr. in Ger., *ibid.*, 1896-1900; Prin. of Cranston H. S., Auburn, R. I., 1900-7; Instr. in Ger., Univ. of Ill., 1907— Author: Iwan der Schreckliche, Roman von Hans Hoffmann. Edited with Introduction, Notes, and Vocabulary, pp. ix+344, Oxford Univ. Press, New York, 1911. Member Trinity M. E. Church. Married Helen Louise Given, 1901, Auburn, R. I. Children, Eleanor Linfield, b. Aug. 18, 1904; Marion Durgin, b. Dec. 15, 1906. *Address*, 709 W. High St., Urbana, Ill.

## FRANCIS MARION PORTER

(See No. G180.)

## GEORGE EARL POST

(See No. 3918.)

## JOHN HENDERSON POWELL

(See No. 662.)

## THOMAS REED POWELL

A. B., 1900, Univ. of Vt.; LL. B., 1904, Harvard Univ.; Lecturer; b. Apr. 29, 1880, Richford, Vt.; s. E. Henry (b. Sept. 3, 1839, *ibid.*) & Georgiana (Reed) Powell (b. May 7, 1841, Montpelier, Vt.) Prepared in Burlington (Vt.) H. S. Delta Psi; Phi Beta Kappa; Phi Delta Phi. Practiced Law, Burlington, Vt., 1904-6; Asst. Treas. Univ. of Vt., 1904-06; Student Sch. of Pol. Sci., Columbia Univ., 1906-8; Lecturer in Pub. Law, *ibid.*; Assoc. in Pol. Sci., Univ. of Ill., 1908-10; Honorary Fellow in Administrative Law, Columbia Univ., 1910-11; Lecturer in Pub. Law, *ibid.*, 1911— Author: Conclusiveness of Administrative Determinations in the Federal Government, *The Amer. Pol. Sci. Review*, 1 pp. 583-607, 1907; Judicial Review of Administrative Action in Immigration Proceedings, *Harvard Law Review*, 22, pp. 360-366, 1909; Administrative Exercise of the Police Power, I. Precautionary Regulation, *do.*, 24, pp. 268-289, 1911, II, *do.*, Administrative Orders and Execution, *do.*, pp. 333-346, 1911, III, Judicial Review in Action and Damages, *do.*, pp. 441-450, 1911. *Address*, Livingston Hall, Columbia Univ., New York City; *Bus. Add.*, Kent Hall, *do.*

## BANUS HUTSON PRATER

(See No. 1941.)

## JOHN WALTER PREIHS

(See No. 2785.)

## \*FREDERICK W. PRENTICE

M. D.; Prof. of Veterinary Sci., and Lecturer, Univ. of Ill., 1873-88. \*Deceased.

## ANNA MAY PRICE

(See No. 1387.)

## JOHN LOSSEN PRICER

(See No. 3138.)

## OTOKAR LUDVIG PROCHASKA

B. S. in Chem., 1900; LL. B., 1907, Ill. Coll. of Law; LL. M., 1908, *ibid.*; Chemist; b. July 1, 1877, Chicago, Ill.; s. Josef Prochaska (b. 1822, Prague, Austria) Prepared in Northwest Div. H. S., Chicago, Ill. P. G., Univ. of Chicago, Dept. of Anat., 1911. Chemist for Ill. Zinc Co., Peru, Ill.; Analyst for Dickman and Mackenzie, Mining Engrs., Chicago, Ill.; Asst. in Chem., Univ. of Ill., 1900-1; Con. Chemist, Oak Park, Ill., 1901— Discovered methods for the dehydration of sodium sulphate as especially applicable to natural deposits, in collaboration with Ira Harris Derby, 1901-2. Married Lucy Adela Xeloushi, June 12, 1901. Children, Dorothy L., b. May 1, 1902; Lucy Joy, b. Mar. 12, 1904. *Address*, 845 S. Kenilworth Ave., Oak Park, Ill.

## LORING HARVEY PROVINE

(See No. 1943.)

## ROSS C. PURDY

Professor; b. Mar. 3, 1875, Jasper, N. Y.; s. Andrew (b. *ibid.*) & Mary E. (Coffin) Purdy (b. Brookfield, Pa.) Prepared in Buffalo and North Tonawanda High Schs. Psi Upsilon, Theta Nu Epsilon, Sigma Xi. Natl. Brick Mfrs. Assn. Scholarship. Attended Syracuse Univ., 1895-6; Ohio State Univ., 1896-8, 1901-4, 1907-8. Ceramic Engr., Ohio State Univ., 1908; Chemist and Asst. Supt., Mosaic Tile Co., 1899-1901; Chemist and Foreman, glazing and burning dept., Roseville Pottery Co., 1901-2; Asst. in Ceramics, Ohio State Univ., 1902-5; Instr., *do.*, and Ceramist, Geol. Sur., Univ. of Ill., 1905-7; Asst. Prof., Clayworking and Ceramics, Ohio State Univ., 1907-8; Assoc. Prof. of Ceramic Eng., *ibid.*, 1908-11; Prof. of Ceramics, *ibid.*, 1911— Author: Glazes and Bodies Used in White Ware Manufacture. Member Amer. Ceramic Soc. (Pres., 1909). Married Myra J. Watts, June, 1901, Zanesville, O. Children, Reliance Spencer, b.

Mar., 1904; Constance Hopkins, b. June, 1905; Lois Brewster, b. Jan., 1909. *Address*, Ohio State Univ., Columbus, O.

## ALICE PUTNAM

(See No. 1252.)

## HADLEY W. QUAINANCE

(See No. G182.)

## OSCAR QUICK

A. B., 1895, Harvard Univ.; A. M., 1896, *ibid.*; Teacher; b. Jan. 9, 1876, Burlington, Ia.; s. Martin (b. Sweden) & Lena (Ohm) Quick (b. Norway.) Prepared in Omaha (Nebr.) H. S. Phi Beta Kappa. Scholarship of \$300 secured in sophomore and junior yrs; one of \$250 in senior year. Attended New York Univ., Saturdays, 1910-11. Asst. in Phys., Univ. of Ill., 1895-6; Instr., *ibid.*, 1896-8; Asst. Prof., *ibid.*, 1898-1902; with Clark and Mills, Elec. Contractors, Cambridge, Mass., 1902; U. S. Patent Office, 4th Asst. Examiner, 1902-4; 3d Asst. Examiner, 1905; Instr. in Charge of Evening Phys. Lab. work at George Washington Univ., 1903-5; Teacher of Phys., Jamaica H. S., New York City, 1905— Member Natl. Guard, D. C.; Co. K (Y. M. C. A. Co.); Phys. Club of the City of New York. Married Carrie Morrison Brown, Mar. 12, 1904, Cambridge, Mass. Child, Marian Emma, b. Mar. 22, 1905. *Address*, 14 Burdette Place, Jamaica, New York City, N. Y.

## GUSTAV H. RADEBAUGH

Instructor; b. July 24, 1886, Mansfield, Ill.; s. Millard Fillmore (b. 1854, Bedford, Pa.) & Marie Christiana (Burkhardt) Radebaugh (b. 1861, Racine, Wis.) With E. M. Burr & Co., Champaign, Ill., 1905-7, 1908-11; with Peoria & Eastern Div. N. Y. Central Lines, 1907-8, Urbana, Ill.; Instr. in Mech. Eng., Univ. of Ill., 1911— Designed aerial act for theatrical use, 1909. Member Presb. Church. Married Mildred Blanche Kirkpatrick, Sept. 1, 1912, Crawfordsville, Ind. *Address*, 402 Railroad St., Urbana, Ill.

## EDWARD CLEVELAND RAINEY

(See No. 3926.)

## BERTHA THATCHER RANDALL

(See No. 1946.)

## DWIGHT T. RANDALL

(See No. 1071.)

## CHARLES BREWSTER RANDOLPH

A. B., 1896, Wabash Coll.; Tutor for two years in Latin and one in Greek. Wabash Coll.; Instr. in Greek and Latin in Prep. School, Univ. of Ill., 1897-9.(†)

## OSCAR ALAN RANDOLPH

B. S., 1911, Mo. Sch. of Mines; Assistant; b. Nov. 25, 1886, Summersville, Mo.; s. James Evans & Rebecca Ann (Craegar) Randolph. Prepared in Cent. H. S., Kansas City, Mo. Pi Kappa Alpha; Tau Beta Pi. Candidate for Ph. D., Univ. of Ill. Student Asst., in Chem., Mo. Sch. of Mines, 1910-11; Asst. in Phys., Univ. of Ill., 1911— Married Edith Schultz, June 9, 1911, Rolla, Mo. *Address*, 202 W. University Ave., Urbana, Ill.

## FRED HENRY RANKIN

Supt. of Agr'l., Extension; b. May 18, 1865, Athens, Ill.; s. Henry B. (b. Apr. 7, 1837, *ibid.*) & Alma (Hurd) Rankin (b. June 30, 1842, Ottawa, Ill.) Prepared in Athens H. S., and Whipple Acad., Ill. Psi Upsilon; Alpha Zeta. Farmer, 1886-1900; Inst. Visitor, 1901-2; Supt. Agr. Coll. Extension, Univ. of Ill., 1902— Leave of absence May-Dec., 1904, to act as Secy. of Dept. of Live Stock at Universal Exp., St. Louis, Mo.; mem. of Internat. Jury of awards, *do.* Edited annual reports of Ill. Live Stock Breeders' Assn.; issued leaflets and circulars as one of the features of Coll. Extension work; prepared addresses for Agr. meetings in this and other states; frequent contributor to the Agr. Press. Member State Sugar Beet Growers' Assn. (Pres., 1897-1900); Ill. State Live Stock Breeders' Assn. (Secy., 1895-1908). Married Jennie Brunner, July 30, 1904. *Address*, 1012 W. California Ave., Urbana, Ill.

## WILLIAM HORACE RAYNER

(See No. 3928.)

## JEROME EDWARD READHIMER

(See No. 2212.)

## PETER JOSEPH REBMAN

Assistant; b. Sept. 20, 1887, Bloomington, Ill.; s. Peter (b. Apr. 26, 1858, Alspach, Bavaria, Germany) & Elizabeth (Ehrmantraut) Rebman (b. Sept. 24, 1866, Bierbach, Bavaria, Germany. Blacksmith, Chicago & Alton R. R., Bloomington, Ill., 1904-10; Asst. in Forge Shops, Univ. of Ill., 1910— Married Eva Rebman, Feb. 24, 1908, Bloomington, Ill. Child, Margaret Elizabeth, b. Dec. 28, 1908. *Address*, 410 N. Race St., Urbana, Ill.

## HARRY WILFRED REDDICK

(See No. G186.)

## WILLIAM ALFRED REDENBAUGH

B. S., 1893, Dartmouth Coll.; Ph. D., 1897, *ibid.*; b. Sept. 18, 1871, Peoria, Ill.; s. Alfred Newton (b. 1842, Piqua, O.) & Sarah Alice (Cattott) Redenbaugh (b. 1848, O.) Prepared in Peoria H. S. Phi Delta Theta; Phi Beta Kappa; Acacia. Special honors in Geol.; Honorable Mention in Bot.; Fellowship in Biol. Lab. Asst. in Biol., Dartmouth Coll., 1896-7; Head of Sci. Dept., H. S., Quincy, Ill., 1897-



1905. Instr. in Chem., Univ. of Ill., 1905-7; Head of Sci. Dept., Lincoln H. S., Seattle, Wash., and Specialist in Lab. Equipment for six high schools, *ibid.*, 1907— Instructor in Zoology U. of W., Marine Station, summer 1912. Author: Qual. Analysis text and manual, Univ. of Ill. (Joint author), 150 pp., 1906; Bot. and Zool. Text Books for Natl. Sch. of Correspondence, Quincy, Ill., 1902; also a number of articles. Member Seattle Sci. Club (Secy., 1909-10). Married Mary Louise Farr, Aug. 2, 1899, Hanover, N. H. Child, Dorothy Dartmouth, b. Oct. 30, 1901. Address, 4219 Interlake Ave., Seattle, Wash.

## OTIS CHESTER REED

(See No. 4872.)

## FRANK WALKER REED

A. B., 1902. Univ. of Nashville; A. M., 1907, Univ. of Va.; Ph. D., 1907, *ibid.*; Instructor; b. June 17, 1881, Wytheville, Va.; s. David (b. Feb., 1836, *ibid.*) & Elizabeth (Johnson) Reed (b. July, 1845, *ibid.*) Prepared in Wytheville (Va.) H. S. Sigma Xi. Fellow in Astron., Univ. of Va., 1904-7; Instr. in Astron., Univ. of Ill., 1907— Member Amer. Assn. for Adv. of Sci. (Fellow); Astronom. and Astrophys. Soc. of Amer. Address, 1103 W. Oregon St., Urbana, Ill.

## SUSAN MARTHA REED

(See No. G187.)

## \*LEWIS ADDISON RHOADES

A. B., 1884, Univ. of Mich.; A. M., 1886, *ibid.*; Ph. D., 1892, Univ. of Göttingen; b. Dec. 19, 1860, Skaneateles, N. Y.; s. Lewis H. & Rachel Parsons (Williams) Rhoades. Prepared in Ann Arbor, Mich. Teacher of Engl. and Latin, Mich. Mil. Acad., 1884-5; Instr. in Ann Arbor High Sch., 1886-8; Instr. in Ger., Univ. of Mich., 1888-90; Instr. in Cornell Univ., 1893-6; Prof. of Ger., Univ. of Ill., 1896-1903; *do.*, Ohio State Univ., 1903— Editor (with introduction and notes): Schiller's Maria Stuart, 1893; Goethe's Iphigenie auf Tauris, 1896; Freytag's Aus dem Jahrhundert des grossen Krieges, 1898; Schiller's Jungfrau von Orleans, 1901; Biblische Geschichten (selected and annotated), 1902. Author: Hölty's Verhältnis zur Englischen Literature, 1893, Göttingen. Married Anna Evans Miner, 1887, at Ann Arbor, Mich. Children, Rachel, b. 1889; Frances, b. 1893; Mary, b. 1899. \*Died at Columbus, O., in 1910.

## JOHN LYON RICH

A. B., 1906, Cornell Univ.; A. M., 1907, *ibid.*; Ph. D., 1911, *ibid.*; Instructor; b. Dec. 1, 1884, Hobart, N. Y.; s. Thomas (b. Apr. 26, 1853, *ibid.*) & Marion Augusta (Lyon) Rich (b. Nov. 27, 1856, *ibid.*) Prepared in Hobart (N. Y.) H. S. Gamma Alpha; Sigma Xi. State Scholarship; Univ. Grad. Scholarship, 1906-7; Univ. Grad. Fellowship, 1907-8. Junior Geologist, U. S. Geol. Sur., 1907— Instr. in Geol. and Phys. Geog., Cornell Univ., 1909-11; Instr. in Geol., Univ. of Ill., 1911-12. Author: Local Glaciation in the Catskill Mts., *Jour. Geol.*, V. xiv, 1906, pp. 111-121; Marginal Glacial Drainage in the Finger Lake Region, *do.*, V. xvi, 1908, pp. 527-548; The Physiography of the Bishop Conglomerate, *do.*, xviii, 1910, pp. 601-632; Stream Trenching in South-western N. Mex., *Amer. Jour. Sci.*, V. xxxii, 1911, pp. 237-245; Gravel as a Resistant Rock, *Jour. Geol.*, xix, 1911, pp. 492-506. Member Amer. Assn. for Adv. of Sci.; Natl. Geog. Soc.; Univ. Club, Ill. Married Genevieve Cynthia Potts, June 25, 1912, Coopers-town, N. Y. Address, 215 W. Washington St., Urbana, Ill.

## CHARLES RUSS RICHARDS

B. M. E., 1890, Purdue Univ.; M. E., 1890, *ibid.*; M. M. E., 1895, Cornell Univ.; Prof., and in charge of Dept.; b. Mar. 23, 1871, Clark's Hill, Ind.; s. Charles (b. Mar. 18, 1841, near Clark's Hill, Ind.) & Sarah Elizabeth (Watt) Richards (b. 1843, Jefferson, Ind.) Prepared in Prep. Sch. Purdue Univ. Sigma Chi; Tau Beta Pi; Sigma Xi; Sigma Tau. Instr. in Mech. Eng., Agr. Coll., 1891-2; Adjunct Prof. and Prof. of Prac. Mech., 1892-8; Prof. of Mech. Eng., 1898-1911; Dean of Coll. of Eng., 1907-11, Univ. of Nebr.; Prof. of Mech. Eng., in Charge of Dept., Univ. of Ill., 1911— Consulting Engr. for City of Lincoln, Nebr., and various other towns in Nebr. Author: Manual of Wood Turning, Univ. Book Store, Lincoln, Nebr.; also various articles. Member Amer. Soc. of Mech. Engrs.; Soc. for Prom. of Eng. Educ.; Western Soc. of Engrs.; Nebr. Acad. of Sci. Married Alida Russel Beardsley, Nov. 26, 1891, Lafayette, Ind. Children, Lenore, b. Nov. 14, 1892; Robert Watt, b. Oct. 2, 1900. Address, 807 W. Oregon St., Urbana, Ill.

## ROBERT EARL RICHARDSON

(See No. 1574.)

## FREDERICK WILLIAM RICHART

(See No. 663.)

## JOHN JEFFERSON RICHEY

(See No. 1948.)

## BURT RANSOM RICKARDS

B. S., 1899, Mass. Inst. of Tech.; Asst. Dir.; b. Sept. 28, 1876, Cambridge, Mass.; s. Bennett (b. May 8, 1837, Greene, Me.) & Elvira S. (Jackson) Rickards (b. Feb. 28, 1838, West Abington, Mass.) Prepared in Cambridge English H. S., Mass. Sigma Xi. Instr. in Chem., Lowell Textile Sch., 1899-1900; Asst. Dir. and Bact. Boston Bd. of Health Lab., 1900-5; Dir., *do.*, 1905-8; Lect. and Instr., Mass. Inst. Tech. (Pub. Health Lab.), 1906-8; Chief of Labs., Ohio State Bd. of Health, 1908-10; Assoc. Prof. of Municipal and Sanitary Dairying, Univ. of Ill., 1911-12; Asst. Dir. of Biol. Dept., Eli Lilly Co., Indianapolis, Ind., 1912— Editor and publisher;

*Amer. Jour. of Pub. Hygiene*, 1905-10; *Jour. of the Amer. Pub. Health Assn.*, 1911. Author: (a) Sputum Shaking and Sedimenting Apparatus; (b) A Rabies Collecting Outfit, *Rpts. & Papers of the A. P. H. A.*, V. 33, Part 2, 119 pp.; Diphtheria Diagnosis, *do.*, 14 pp.; The Commercial Pasteurization of Milk, *do.*, V. 34, 187 pp., and *Amer. Jour. of Pub. Hygiene*, V. 5, 507 pp.; The Result of Reinoculation and Reinoculation of Atypical Diphtheria Cultures, *do.*, 234 pp., and *do.*, 324 pp.; The Longevity of Bacillus Tuberculosis in Sputum (with F. H. Slack and B. L. Arms), *do.*, 338 pp. and *do.*, 586 pp.; Notes on a case of Apparent Pulmonary Tuberculosis Associated with the Constant Presence of Diphtheria-like Organisms in the Sputum, *Bact. Studies by the pupils of Wm. T. Sedgwick*, 329 pp. (Fest-schrift). Member Amer. Pub. Health Assn.; Amer. Chem. Soc., 1899-1910; Soc. Amer. Bacteriologists; Boston Bact. Club; Mass. Assn. of Bds. of Health; Univ. Club, Ill. Married Alma Leighton, Oct. 28, 1902, Melrose, Mass. Child, Leighton Ransom, b. June 8, 1911. Address, care of Eli Lilly Co., Indianapolis, Ind.

## NATHAN CLIFFORD RICKER

(See No. 13.)

## HENRY LEWIS RIETZ

B. S., 1899, Ohio State Univ.; Ph. D., 1902, Cornell Univ.; Assoc. Prof. and Statistician; b. Aug. 24, 1875, Gilmore, O.; s. Jacob (b. Oct. 11, 1847, on the Frohnbacher Hof in the Rhein Pfalz, Bavaria, Ger.) & Tabitha Jane (Gray) Reitz (b. Dec. 17, 1852, Port Washington, O.) Prepared in Gnadenhütten (O.) H. S. Alpha Tau Omega; Sigma Xi; Phi Beta Kappa; Gamma Alpha. Oliver Grad. Scholarship, Cornell Univ.; Erastus Brooks Fellowship, *ibid.* Asst. in Math., Cornell Univ., 1901-2; Prof. of Math. and Astron., Butler Coll., 1902-3; Instr. in Math., Univ. of Ill., 1903-4; Asst. Prof., *ibid.*, 1904-7; *do.*, and Statistician, Agr. Exp. Sta., *ibid.*, 1907-11; Assoc. Prof. of Math. and *do.*, Sta., *ibid.*, 1911— Author: College Algebra (Reitz and Crathorne), Henry Holt & Co., New York, 1909, 265 pp.; Exercises and Problems for College Algebra, *do.*, 1910, 45 pp.; also a number of articles, and joint author of several Ill. Agr. Expt. Sta. Bulls. Member M. E. Church; Amer. Math. Soc.; Circolo Matematico di Palermo; Amer. Inst. of Actuaries (Fellow); Amer. Assn. for Adv. of Sci. Address, 708 S. Goodwin Ave., Urbana, Ill.

## HARRIET BECKWITH RINAKER

(See No. G191.)

## WALTER JOHN RISLEY

(See No. G192.)

## MARY HILDA ROBERTS

A. B., Ind. Univ.; Assistant; b. Remington, Ind.; d. Hugh G. and Margaret Jane (Nelson) Roberts. Prepared in Remington (Ind.) H. S. Teacher in H. S., Oxford, Ind.; Order Asst. in Lib., Univ. of Ill., 1909— Address, 917 W. California Ave., Urbana, Ill.

## SHELBY SAUFLEY ROBERTS

B. S. 1898, Rose Poly. Inst.; C. E., 1907, *ibid.*, Engr., b. Apr. 13, 1874, Louisville, Ky.; s. Bolin Emery (b. Nov. 10, 1830, Richmond, Ky.) & Margaret Katherine (Pickens) Roberts (b. Nov. 10, 1846, Columbia, Ky.) Prepared in Louisville (Ky.) Male H. S. Phi Sigma Phi; Sigma Xi. Track Apprentice, I. C. R. R., 1898; Asst. to Topographer, Rodman, Instrumentman, St. L. P. & N. R. R., 1898-9; Asst. to Asst. Engr., Instrumentman, Bldg. Insp., Roadmaster, L. & N. R. R., 1899-1905; Asst. Engr., I. C. R. R., 1905; with F. C. Brent, Pensacola, Fla., Supt. Bldg., Constr., 1905-6; Office Engr., I. C. R. R., 1906-8; Asst. Prof. of Ry. C. E., Univ. of Ill., 1908-10; Asst. Engr., Constr. Dept., and Div. Engr. of Constr., I. C. R. R., 1910— Co. 1st Ky., 1891-4; 2d Sergt. Author: Track Formulæ and Tables, Jno. Wiley & Sons, New York, 1910, 16mo. pp. xii+514; also several articles. Member Amer. Soc. C. E.; Amer. Ry. Engr. Assn. Married Nell Ackley Richardson, Nov. 26, 1901, Louisville, Ky. Children, Nell Richardson, b. Sept. 26, 1902; Shelby Chilton, b. Feb. 15, 1904; Sarah Pickens, b. Aug. 16, 1906. Address, 1454 Second St., Sta. E., Louisville, Ky.

## NELLIE MABEL ROBERTSON

A. B., 1900, Moores Hill Coll.; Assistant; b. Oct. 24, 1879, Deputy, Ind.; s. James D. (b. 1842, *ibid.*) & Rebecca (Miller) Robertson (b. 1844, Paris, Ind.) Prepared in Prep. Dept., Moores Hill Coll. Attended Ill. Lib. Sch., 1908-9; Order Asst. in Lib., Univ. of Ill., 1910— Address, 904 W. Illinois St., Urbana, Ill.

## WILLIAM SPENCE ROBERTSON

B. L., 1899, Univ. of Wis.; M. L., 1900, *ibid.*; Ph. D., 1903, Yale Univ.; Asst. Prof. Born Oct. 7, 1872, Glasgow, Scotland. Prepared in Milwaukee East Side H. S. Grad. Scholar in Amer. Hist., Univ. of Wis., 1900-1; Bulkeley Fellow in Amer. Hist., Yale Univ., 1901-3; Instr. in Hist., Western Reserve Univ., 1903-6; Asst. Prof. of Hist., *ibid.*, 1906-9; absent on leave and Acting Prof. of Amer. Hist., Ind. Univ., Jan.-June, 1909; Acting Prof. of Amer. Hist., summer session, *ibid.*, 1909; Asst. Prof. of Hist., Univ. of Ill., 1909— Author: Francisco de Miranda, *Rpt. of Amer. Hist. Assn.*, 1907, 1, pp. 180-550; The Beginnings of Spanish-American Diplomacy, Turner Essays in American History, pp. 231-267. Address, 907 Nevada St., Urbana, Ill.

## ELNA ALPHONSO ROBINSON

(See No. 83.)

## MAURICE HENRY ROBINSON

A. M., 1898, Dartmouth Coll.; Ph. D., 1902, Yale Univ.; Professor; b. June 7, 1865, N. H.; s. Joseph Wadleigh (b. Dec. 7, 1817, Meredith, N. H.) & Frances Eliza (Weld) Robinson (b. Mar. 23, 1831, Boothbay, Me.) Prepared in N. H. Lit. Inst., N. H. B. L., Dartmouth Coll. Delta Kappa Epsilon; Phi Beta Kappa. Grad. Scholar, Dartmouth Coll., 1896-7; Fellowship, Yale Univ., 1898-9. Prin. of H. S., Wahpeton, N. D., 1890-2; Supt. and Prin., Madelia, Minn., 1892-6; Asst. in Pol. Sci., Dartmouth Coll., 1897-8; Instr. in Pol. Econ., Yale Univ., 1899-1902; Special Agent for the Census Bureau, 1903; Prof. of Industry and Transportation, Univ. of Ill., 1902— Author: A History of Taxation in New Hampshire, Amer. Econ. Assn., 1903, 220 pp.; The Report of the Industrial Comm., V, Trusts, pamphlet, 20 pp., 1903; Railway Freight Rates, 1909, 40 pp.; Modern Business Organization and Management, LaSalle Extension Univ., 1910, 500 pp.; also a number of articles. Member Amer. Econ. Assn.; Amer. Pol. Sci. Assn.; Amer. Soc. for the Prom. of Efficiency; Congr. Church; United Church, New Haven, Conn. Married Elinor Corse, Sept. 10, 1800. Child, Florence Elinor, b. June 29, 1891. Address, 1016 California Ave., Urbana, Ill.

## \*STILLMAN WILLIAMS ROBINSON

C. E., 1863, Univ. of Mich.; D. Sc., 1896, Ohio State Univ.; b. Mar. 6, 1838, South Reading, Vt.; s. Ebenezer, Jr. (b. Sept. 30, 1810, *ibid.*) & Adeline (Williams) Robinson (b. Dec. 19, 1814). Prepared in Springfield Wesleyan Sem., Vt., and Ann Arbor H. S., Mich., Lit. Soc., Mich. Asst. Engr. to U. S. Lake Sur., 1863-6; Asst. in Eng., Univ. of Mich., 1866-7; Asst. Prof. Mining Engr. and Geodesy, Univ. of Mich., 1867-7; Engr. and Astronomer, Sur. West Boundary Line of Nebr., 1869; Prof. of Mech. Eng. and Phys., Univ. of Ill., 1870-8; Dean Coll. of Eng., *ibid.*, 1878; Prof. of Mech. Eng. and Phys., *ibid.*, 1878-82; Insp. of R. Rs. and Bridges in Ohio, 1880-4; Prof. of Mech. Eng., Ohio State Univ., 1882-95; Prof. *Emeritus* of Mech. Eng., *ibid.*, 1899-1910. Inventor to Wire Grip Fastenings Co., 1884-98; Consulting Mech. Engr. for Lick Telescope and Mountings, 1887; Consulting Engr., Santa Fe R. R. on Train Brakes and R. R. Labs., 1883-4; *do.*, on Bridges, 1887-90. Inventions: First Thermometer Graduating Machine, 1860; Magnetic Break Circuit for Astronom. Clocks, 1862; Double Eyepiece for Simultaneous Astron. Observers, 1864; Automatic Cut-off Engines, 1872, and about six other inventions not patented. Patented in all, about forty inventions. Author: Treatise on Gear Teeth by Templet Odontograph, pub. by author. Columbus, O. 1883, 12mo., 30 pp.; Measurement of Gas Wells, *Geol. Rpts. of Ohio*, 1886, 8vo., 44 pp.; Measurement of Natural Gas, *do.*, 1890, 8vo., 44 pp.; Pitot Inst. for Measuring Gas, *do.*, 3rd Edition, 1892-6; 12mo., 32 pp.; Robinson-Riehle Transmission Dynamometer, Riehle Bros., Philadelphia, 1893, 8vo., 15 pp.; Cast Iron Piling, Iron Piling Co., Columbus, O., 1899, 21 pp.; also a number of earlier books and pamphlets and many articles. Judge of Awards at R. R. Exp., Chicago, 1883; Chairman com. on Standards for Amer. Soc. Mech. Engrs., 1884; Roland Prize, Amer. Soc. C. E., 1889. Member Amer. Assn. for Adv. of Sci. (Fellow); Amer. Soc. of Mech. Engrs.; Amer. Soc. Civ. Engrs.; Soc. for Prom. of Eng. Educ.; Soc. Naval Arch. and Marine Engrs.; Ohio Soc. Mech., Elec., and Steam Engrs. Married Mary E. Holden, Dec., 1863, Niagara Falls, N. Y. (d. 1885); Mary Haines, Apr., 1888, Ada, O. Children, Eckka Mazola, b. Oct., 1869; Erdis Geroska, b. Jan., 1872; Zella Vina, b. Dec., 1877. \*Died Oct. 31, 1910.

## WARD REID ROBINSON

(See No. 2797.)

## ALLEN ELLINGTON ROGERS

A. B., 1876, Bowdoin Coll.; A. M., 1878, *ibid.*; Professor; b. Apr. 23, 1856, Ellsworth, Me. Taught in Univ. of Me., seven years; Acting Prof. in Sch. of Law, Univ. of Ill., 1906-7; Prof. of Law, Univ. of Me., 1907— Author: Our System of Government, a text-book for undergraduate work in colleges. Address, Univ. of Maine, Orono, Me. (†)

## CHARLES WESLEY ROIFE

(See No. 14.)

## PETER ROOS

Born Feb. 22, 1850, Lyngby, Kristianstads Lan, Sweden. Prepared in Pub. Schs. of Lyngby and Kristianstad. Came to America in 1872. Fresco painter and designer, Boston, Mass., 1872-3; Instr. in the Boston Evening Drawing Schs., 1873; established the Boston Art Acad., 1874; Instr. in Industrial Art and Design, Univ. of Ill., 1876-77, and winter and spring terms of 1880; Prof. of Industrial Art and Design, *ibid.*, 1880-9; studied and practiced landscape art, 1890-6; Dir. of Art Study in Pub. Schs. of Cambridge, Mass., 1896— Member Boston Art Club, 1874; N. E. A., 1903; State Teachers' Assn. of Mass., 1897; The Cambridge Mun. Art. Soc., 1903; The Univ. of Ill. Club, 1903. Address, 24 Sacramento St., Cambridge, Mass.

## CARLTON R. ROSE

Ph. B., 1894, Univ. of Mich.; Ph. D., 1896, *ibid.*; Superintendent; b. June 16, 1873; s. Benjamin Preston & Cornelia (Robinson) Rose. Prepared in Ann Arbor (Mich.) H. S. Delta Upsilon. Asst. Instr. in Chem., Univ. of Mich., 1894-6; Instr., *do.*, Univ. of Ill., 1896-1900; Prof. of Metallurgy, Colo. Sch. of Mines, 1901-3; Supt. Smelters, Pueblo, Colo., 1903— Member Amer. Inst. of Min. Engrs.; Colo. Sci. Soc. Married Winifred Higbee, Aug. 12, 1897. Children, Carlton Higbee, b. Sept. 3, 1902; Robert Preston, b. Dec. 30, 1908; Edward Louis, b. June 3, 1909. Address, Box 860, Pueblo, Colo.

## LUTHER SHERMAN ROSS

(See No. 576.)

## CHARLES RALPH ROUNDS

Ph. B., 1901, Univ. of Wis.; Teacher and Head of Dept.; b. Aug. 3, 1877, Arkansas, Wis.; s. Cyrus (b. Jan. 23, 1831, Mansfield, N. Y.) & Mary (Boyd) Rounds (b. Jan. 25, Pittsburg, Pa.) Prepared in Florence (Wis.) H. S., and State Nor. Sch., Wis. Athenae; Phi Kappa Sigma. Teacher in country sch.; Instr. in Rhet. and Pub. Speak., Univ. of Ill., 1901-3; Prof. of Reading and Gram. in State Nor. Sch., Whitewater, Wis., 1903-11; Head of Dept. of Engl., West Div. H. S., Milwaukee, Wis., 1911— Author: *The Varying Systems of Nomenclature in Use in our Texts in English Grammar*, *Educ. Review*, June, 1910; A Symposium on Reform in Grammatical Nomenclature in the Study of the Languages, *The Present Situation and Possible Remedies*, *The School Review*, V. xix, 1911, pp. 610-617; "The Waste of Unlearning," *English Journal*, May, '12. Member Congr. Church. Married Mabel Willis, June 29, 1905, Crawfordsville, Ind. Children, David Edward, b. May 11, 1907; Stuard Boyd, b. Sept. 16, 1908; Benjamin, b. Aug. 16, 1912. *Address*, West Div. H. S., Milwaukee, Wis.

## CHESTER HARVEY ROWELL

Ph. B., 1888, Univ. of Mich.; Editor; b. Nov. 1, 1867, Bloomington, Ill.; s. Jonathan Harvey (b. Feb. 10, 1833, Haverhill, N. H.) & Maria Sanford (Woods) Rowell (b. Feb. 14, 1843.) Prepared in Bloomington H. S. and H. S. Dept., I. S. N. U. Delta Tau Delta; Phi Beta Kappa. Grad. work, Univ. of Mich., 1888-89; *do.*, universities of Halle and Berlin; also studied in Rome and Paris. Clerk to the Comm. on Elections of the H. Rep., 51st Congress, Washington, D. C., 1889-91; Teacher in Baxter Coll., Kan. (now defunct); *do.*, Racine Coll., Wis.; *do.*, Fresno, Calif. H. S.; Instr. in Ger., Univ. of Ill., 1897-8; Editor and part owner of the *Fresno Republican*, Calif., 1898— Lecturer in Journalism, summer session, Univ. of Calif., 1911. Author: *Digest of Contested Election Cases in the 51st Congress*, Washington, Govt. Printing Office, 1891, 833 pp.; *A Historical and Legal Digest of all the Contested Election Cases in the House of Rep. of the United States from the First to the Fifty-sixth Congress, 1789-1901.*, *do.*, 864 pp.; newspaper articles; contributions to periodicals. Member School Bd., Fresno, Calif.; Calif. State Comm., Panama-Pacific Internat. Exp., 1910-15; Lincoln-Roosevelt Republican League of Calif., 1909-11 (Pres.); LaFollette League of Calif., 1911 (Pres.); Calif. Republican State Convention, 1910 (Chairman); Delegate Nat. Republican Con. and Nat. Progressive Con., 1912; mem. sub-com. on platform of both con.; Calif. Nat. Com., Progressive party, 1912-16; Vice Pres. Nat. Mun. League; Mem. Am. Pol. Sci. Ass.: Natl. Bd., Associated Press; Calif. Circuit Associated Press (Dir.); Amer. Newspaper Publishers Assn.; Commonwealth Club of Calif. Married Myrtle Marie Lingle, Aug. 1, 1897, Chicago, Ill. Children, Chester H., b. July 9, 1898 (d. Jan. 22, 1900); Cora W., b. May 4, 1900; Mildred M., b. Feb. 3, 1906 (d. July 30, 1906); Barbara Lois, b. July 30, 1907; Jonathan H., b. Oct. 29, 1909. *Address*, 269 Forthcamp Ave., Fresno, Calif.

## SIDNEY ARCHIE ROWLAND

A. B., 1907, Ouachita Coll.; Assistant; b. Sept. 23, 1887, Camden, Ark.; s. Sidney Alvin (b. Feb. 21, 1850, Dallas Co., Ark.) & Mary Adeline (Pryor) Rowland (b. Mar. 14, 1857, Bibb Co., Ga.) Prepared in Camden (Ark.) H. S. Hermetian; Gamma Alpha Scholarship in Phys., Univ. of Ill., 1909-10; Fellow in Phys., Eng. Exp. Sta., *ibid.*, 1910-11. Instr. in Math. and Phys., Prep. Dept., Univ. of Ark., 1907-9; Asst. in Math., Univ. of Ill., 1910— Member Baptist Church; Natl. Geog. Soc. *Address*, 905 S. Sixth St., Champaign, Ill.

## ADELINE WHITNEY ROWLEY (KEWLEY)

Born Apr. 26, 1873, Cedar Rapids, Ia.; d. DeWitt Clinton (b. Sept. 30, 1824, Middlesex Co., N. Y.) & Adeline T. (Weed) Rowley (b. June 19, 1836, Ypsilanti, Mich.) Prepared in Mich. State Nor. Univ., Ypsilanti, Mich. Alpha Chi Omega. Attended DePauw Univ., Greencastle, Ind. Teacher of Voice Culture, Young Ladies' Sch., Columbia, Tenn., 1895-6; *do.*, Univ. of Ill., 1896-7; *do.*, Onarga Sem., Onarga, Ill., 1897-8. Member Presb. Church. Married James Kewley, Sept. 2, 1899, Cedar Rapids, Ia. Child, Robert Condit, b. Dec. 12, 1900. *Address*, Onarga, Ill.

## BERTHA ELLA ROYCE

(See No. 2225.)

## EDWARD ROYCE

A. B., 1907, Harvard Univ.; Instructor; b. Dec. 25, 1886, Cambridge, Mass.; s. Josiah (b. Nov. 20, 1854, Grass Valley, Calif.) & Katharine (Head) Royce (b. Oct. 9, 1858, Brookline, Mass.) Prepared in Browne and Nichols Schs., Cambridge, Mass. Harris Traveling Fellow, 1908-9. Attended Stern Conservatory, Berlin, Ger., 1908-10. Private Tutor, 1905-9; Graded school teacher, Porto Rico, 1908; Music Dir., Baptist Acad., Bryan, Tex., 1910-11; Instr. in Piano, Univ. of Ill., 1911-12. Author: *A Derelict*, *Harvard Monthly*, 1904; *Drink and the Devil*, *do.*, 1904; *The Mermaid*, *do.*, 1905; *The Age of Anne*, *do.*, 1905. Member Harvard Musical Club; Marientfeld Club; Browne and Nichols Club; Harvard Monthly Ed. Bd. Married Elizabeth Lean Randolph, Dec. 29, 1910, Germantown, Pa. Child, Randolph, b. Dec. 11, 1912. *Address*, 103 Irving St., Cambridge, Mass. *Tem. Address*, Westminster College of Music, New Wilmington, Pa.

## HAROLD ORDWAY RUGG

B. S., 1908, Dartmouth Coll.; C. E., 1900, Thayer Sch. Civ. Eng.; Instructor; b. Jan. 17, 1885, Fitchburg, Mass. Prepared in Fitchburg (Mass) H. S. Tutor in Hist.,

Dartmouth Coll., 1906-8; Instr. in Mech. Drawing and Descriptive Geom., 1908-9; Instr. in Civ. Eng., James Millikin Univ., 1909-10; Acting Prof. of Civ. Eng., 1910-11; Instr. in Gen. Eng. Drawing, Univ. of Ill., 1911— Author: A Complete Outline of European History. Member Epis. Church. Married Bertha Miller, '08, of Franklin, Ind. Address, 706 W. Calif. Ave., Urbana, Ill.

## GUY HENRY RUMP

(See No. 2226.)

## HENRY PERLY RUSK

B. S., 1904, Valparaiso Univ.; B. S. A., 1908, Univ. of Mo.; M. S. A., 1911, *ibid.*; Associate; b. July 19, 1884, Rantoul, Ill.; s. William Humphrey (b. Jan. 15, 1858, O.) & Anna L. (Renner) Rusk (b. Feb. 9, 1859, Ill.) Prepared in High Schs. Francesville, and Valparaiso, Ind. Alpha Zeta; Sigma Xi. Instr. in Biol., Mil. Acad., Columbia, Mo., 1906-7; Stud. Asst. in An. Hus., Univ. of Mo., 1907-8; Asst. in An. Hus., *ibid.*, 1908-9; First Asst. in An. Hus., Ind. Exp. Sta., Purdue, Ind., 1909-10; Assoc. in Beef Cattle, Univ. of Ill., 1910— Joint author: Bull. No. 153., Ind. Exp. Sta., Winter Steer Feeding, 67 pp. Married Edith Elizabeth Hartley, June 28, 1911, Eureka, Ind. Child, Elizabeth Hartley, b. Oct. 14, 1912. Address, 501 Washington St., Urbana, Ill.

## WARREN ALBERT RUTH

A. B., 1906, Wabash Coll.; A. M., 1909, *ibid.*; Assistant; b. May 23, 1884, St. Joseph Co., Ind.; s. Albert H. (b. May 3, 1857, *ibid.*) & Amy E. (Ringle) Ruth (b. Feb. 7, 1857, *ibid.*). Prepared in High Schs. of South Bend and Mishawaka, Ind. Phi Delta Theta; Alpha Chi Sigma. Stu. Asst. in Chem., Wabash Coll., 1904-6; Fellowship in Chemistry, Ohio State Univ., 1906-7; Attended Washington Univ., St. Louis, 1907-8; Instr. in Chem., Wabash Coll., 1908-9; Asst. in Hort. Chem., Univ. of Ill., 1909-10; Asst. Chem. in Hort., *ibid.*, 1910— Address, 901 W. Illinois St. Urbana, Ill.

## THOMAS ARTHUR RUTHERFORD

B. S., 1903, Princeton Univ.; M. S., 1907, *ibid.*; M. D., 1907, Univ. of Pa.; Chemist; b. Aug. 31, 1880, Strathroy, Ont. Prepared in Blair Presb. Acad. Honors in Phys. Sci. Asst. in Chem., Univ. of Ill., 1908-9. Author: Comparative Chemical Composition of the Hair of Different Races. (†)

## ROY WEAVER RUTT

(See No. 1952.)

## FANNY M. RYAN

Instr. in Mod. Langs., Univ. of Ill., 1890-2. (†)

## WARD HANSON SACHS

B. S., 1910, Ill. Wesleyan Univ.; Assistant; b. Oct. 25, 1887, Towanda, Ill.; s. Hanson Philip (b. Nov. 30, 1853, Gridley, Ill.) & Martha Jane (Moats) Sachs (b. Nov. 6, 1856, Towanda, Ill.) Prepared in Towanda H. S., and Ill. Wesleyan. Tau Kappa Epsilon. Asst. in Soils, Univ. of Ill., 1910— Married Mabel Straight, Aug. 10, 1911, Oklahoma City, Okla. Address, 1107 Oregon St., Urbana, Ill.

## FRED ANSON SAGER

B. S. in Elec. Eng., 1894, Univ. of Mich.; Con. Engr. Tau Beta Pi. Asst. in Phys., Univ. of Ill., 1894-6; Instr. in Phys. and Asst. Prof. in Phys., *ibid.*, 1896-1903; Con. Engr. in Elec., Mech., and Civ. Eng., Chicago., 1903— Member Elec. Club; Western Soc. of Engrs.; Amer. Inst. of Engrs.; Univ. Club of Chicago; Art Inst. of Chicago, etc. Address, 105 So. LaSalle St., Chicago, Ill. Home Address, Glencoe, Ill.

## JOHN LANGLEY SAMMIS

(See No. 1073.)

## FRANK BERRY SANBORN

B. S., 1887, Dartmouth Coll.; C. E., 1889, *ibid.*; M. S., 1898, Harvard Univ.; Professor; b. Jan. 15, 1865, Hampton Falls, N. H.; s. Albert James (b. 1830, *ibid.*) & Sarah Ann (Johnson) Sanborn (b. Dec. 9, 1836, Seabrook, N. H.) Prepared in Putnam Free H. S., Newburyport, Mass. Sigma Chi. Scholarship at Dartmouth and Harvard. Asst. Prof. of Civ. Eng., Tufts Coll., 1899-1901; Asst. Prof., of Civ. Eng., Univ. of Ill., 1908-9 (substitute for Professor I. O. Baker during his year of absence); Prof. of Civil Eng., Tufts Coll., 1901— Inventor: Device for measuring water, Nozzle Piezometer; a shaft speed counter; a low pressure water gauge; a marine speedmeter. Author: Mechanics Problems, John Wiley & Sons, Third edit., 1912; The Public Health of Lawrence, Mass. (In press); also a number of articles. Married Grace A. Cobb, Sept. 21, 1892, Boston, Mass. Children, Ralph, b. July 19, 1894; Ruth Alden, b. June 26, 1897; Paul Codman, b. Jan. 22, 1901. Address, Cambridge, Mass.

## WILLIAM EMANUEL SANDFORD

Ph. C., 1892, Univ. of Mich.; Chemist; b. Mar. 31, 1871, Chicago, Ill.; s. William Brown (b. July 9, 1843, Paterson, N. J.) & Mary Ann (Cowan) Sandford (b. Feb. 1, 1846, *ibid.*). Prepared in Kewanee H. S., and Univ. of Ill. Acad. Phi Chi. Asst. in Chem., Univ. of Ill., 1892-3; Asst. in Chem. and Instr. in Pharmacy, *ibid.*, 1893-4; Instr. in Pharmacy, *ibid.*, 1894-6; Chemist, Western Tube Co., Kewanee, Ill., 1897-9; Supt., *ibid.*, 1899-1905; Supt. Mark Mfg. Co. (Tube Works) Zanesville, O., 1905-11; with Big Creek Colliery Co., Chicago, Ill., 1911— Discovered appliances in tube making and methods of refining waste products from galvanizing works, also improve-

ments in galvanizing process. Member Masons (Royal Arch); Seventh Regiment (Ohio) Mil. Band, 1906; Dir. Kewanee Mil. Band, Ill., 1900-5; Amer. Chem. Soc., 1899; Amer. Soc. of Mech. Engrs., 1906. Married Eva Regine Phillips, Aug. 7, 1895, Kewanee, Ill. Children, William Phillips, b. Oct. 27, 1896; Edna Muriel, b. May 6, 1898; Florence Louise, b. May 18, 1900; Margaret Isabel, b. Jan. 16, 1905; Helen Regine, b. Jan. 11, 1907. *Address*, 608 S. Chestnut St., Kewanee, Ill.

#### CLAUDE WILLIAMSON SANDIFUR

(See No. G199.)

#### HERBERT HOWLAND SARGENT

B. S., 1878, Blackburn Univ.; U. S. Mil. Acad., 1883; b. Sept. 29, 1858, Carlinville, Ill.; s. Jacob True & Maria L. (Braley) Sargent. Appointed Second Lieut., 2d U. S. Cavalry, 1883; Served on frontier (and Prof. Mil. Sci., Univ. of Ill., 1886-7) till outbreak of Spanish-American War; served at Washington, May, 1898, in organizing volunteers; appointed Major and Adj. General, Vols., May 1, 1898, declined; appointed Col. 5th U. S. Vol. Inf., May 20, 1898; organized regt. at Columbus, Miss.; at Santiago, Cuba, Aug. 12, 1898; Comd. Dist. Guantanamo under Gen. Wood, 1899; mustered out at Camp Meade, Pa., May 31, 1899; promoted to Captain of Cavalry, Mar. 2, 1899; appointed Lieut.-Col. 29th Inf., U. S. V., July 5, 1899; arrived Manila with regt. Nov. 2, 1899; fought insurgents on Island of Luzon; Comd. attacking forces, Dec. 19, 1899, at battle of San Mateo in which Gen. Lawton was killed; returned to U. S., 1901; Prof. of Mil. Sci. and Tactics, Agr. and Mech. Coll., College Station, Tex., 1903-7; promoted Major 2d Cavalry, Jan. 8, 1909; Graduate from Army War Coll., Washington, D. C., 1909; Sailed for Philippines with regt., Dec. 5, 1909; commanded while there Camp Overton, Mindanao, and Torrey Barracks, Mindanao; returned to U. S., July 15, 1911; retired from active service, Nov. 17, 1911. Recommended by Gen. Otis and Wood for brevets for meritorious services in Philippines and Cuba. Author: Napoleon Bonaparte's First Campaign, 1893; The Campaign of Marengo, 1897; The Campaign of Santiago de Cuba, 1907. Ordered to Washington from So. Dak., 1907, and complimented in person by President Roosevelt on Campaign of Santiago de Cuba. Married Alice C. Applegate, Aug. 11, 1886, Olene, Ore. *Address*, Medford, Ore.

#### THOMAS EDMUND SAVAGE

A. B., 1895, Ia. Wesleyan Univ.; B. S., 1897, Univ. of Ia.; M. S., 1898, *ibid.*; Ph. D., 1909, Yale Univ.; Asst. Prof.; b. Jan. 8, 1866; s. John (b. Northamptonshire, Eng.) & Tacy Deborah (Crew) Savage (b. Ashland, Va.). Prepared in Acad. of Wesleyan Univ., Mt. Pleasant, Ia. Sigma Xi.; Beta Theta Pi, Prof. of Biol. and Geol., Leander Clark Coll., Toledo, Ia., 1899-1904; Asst. State Geol. of Ia., 1904-7; Asst. Prof. of Geol. and Geologist, Ill. Geol. Surv., Univ. of Ill., 1907— Author: Clay Seams or so-called Horsebacks near Springfield, Ill., *Econ. Geol.*, V. v., pp. 178-187, 1910; The Physiography of Benton County, Iowa, History of Benton County, Lewis Pub. Co., Chicago, Ill. (6000 words); The Fauna of the Girardeau Limestone and of the Edgewood Formation, abstract, *Science, New Ser.*, V. 32, 224 pp., 1910; Geology of the Herrin Quadrangle, *Mines and Minerals*, V. xxi, No. 9, pp. 527-531 (5000 words), 1911; The Faunal Succession and the Correlation of the Pre-Devonian Formations of Southern Illinois, Ill. State Geol. Survey, Bull. No. xvi, pp. 302-341; The Geology and Coal Resources of the Herrin, Illinois, Quadrangle, Ill. State Geol. Surv., Bull. No. 16, pp. 266-285; also many earlier publications. Member Geol. Soc. of Amer.; Amer. Assn. for Adv. of Sci.; Ill. Acad. of Sci.; Paleontol. Soc. Married Elinor Claire Savage, July 21, 1900, Iowa City, Ia. Three children. *Address*, 604 S. Busey Ave., Urbana, Ill.

#### ATTILIO FILIPPO SBEDICO

A. B., 1903, Collegio G. B. Vico-Chieti, Italy; A. M., 1907, Univ. of Pa.; Ph. D., 1909, *ibid.*; Instructor; b. Dec. 15, 1880, S. Vito Chietino, Italy; s. Giuseppe (b. Apr. 6, 1844, Lanciano, Italy) & Enrichetta (Gargano) Sbedico (b. Sept. 19, 1852.) Prepared in Ginnasio-Liceo G. B. Vico-Chieti, Italy. Scholar, 1905-1909; Traveling Fellow, 1906-7, Univ. of Pa. Instr. in Italian, Univ. of Pa., Summer Sch., 1908-10; Instr. in Romanic Langs., Univ. of Ill., 1909-11; Instr., *do.*, Univ. of Washington, Seattle, Wash., 1911— Married Ida Stolle, July 3, 1911, Urbana, Ill. Child, Josephine H., b. Apr. 11, 1912. *Address*, 4227 Eighth Ave., N. E., Seattle, Wash.

#### ALVIN SCHALLER

(See No. 3156.)

#### IRA OBED SCHAUB

B. S., 1900, N. Car. Coll. of Agr. and Mech. Arts.; Assistant; b. Sept. 28, 1880, Dalton, N. Car. Grad. work, Johns Hopkins Univ. three years. Asst. in Chem. in Agr. Exp. Sta., Univ. of Ill., 1903-5. (†)

#### EARL READ SCHEFFEL

B. S., 1907, Denison Univ.; M. S., 1908, *ibid.*; b. Sept. 19, 1881, Dayton, O.; s. John Henry (b. 1829, Ger.) & Mary Catherine (Read) Scheffel (b. 1848, Ind.). Prepared in Steel H. S., Dayton, O., and Doane Acad., Granville, O. Calliope Lit. Soc. Working Scholarship, 1906-8, Grad. Stu., Univ. of Ill., 1911— Stu. and Asst. in U. S. Geol. Sur. work summer 1909. Instr. in Geol. and Min., Lawrence Coll., Appleton, Wis., 1908-11; Instr. in Summer Sch., Univ. of Va., 1910-11; Asst. in Geol. Univ. of Ill., 1911-12. Author: An Esker Group South of Dayton, Ohio, *Ohio Naturalist*, V. viii, 1908; *do.*, Bull., Scientific Labs. of Denison Univ., V. xiv, 1908, pp. 19-33; The Origin of Spring Valley Gorge, Bull. Scientific Labs. of Denison Univ., V. xiii, Art. vi, 1907, pp. 154-166; Significance of Drainage Changes near Granville, O., *do.*, V. xv, 1909, pp. 157-174. Member C. L.

Herrick Geol. Soc.; Ohio Acad. of Sci.; Engl. Luth. Church, Dayton, O.; F. & A. M. (Mystic Lodge.) *Address*, 341 River St., Dayton, Ohio.

## WILLIAM H. SCHEIFLEY

A. M. Instr. in Romance Langs., Univ. of Ill., 1910-11. *Address*, 5473 Lexington Ave., Chicago. (‡)

## \*HENRY CARL SCHELD

Born Apr. 11, 1873, Niederscheld, Wiesbaden, Ger. Prepared in Staples H. S., Westport, Conn. Attended Amer. Conservatory, Chicago., 1899-1901. Instr. in Violin, Harmony, and Musical Hist., Univ. of Ill., 1901-3; Teaching and professional work in Music (Composition); Instr. in Violin, Musical Theory, and Musical Hist., Univ. of Ill., 1906-7. Member Cong. Church. \*Deceased.

## EDWARD CHARLES SCHMIDT

M. E., 1895, Stevens Inst. of Tech.; Professor; b. May 14, 1874, Jersey City, N. J.; s. John Frederick (b. Apr. 15, 1833, Alphen, Holland) & Katharine E. (Bisbord) Schmidt (b. Feb. 25, 1838, New York City.) Prepared in Jersey City (N. J.) H. S. Tau Beta Pi; Sigma Xi. With Kalbfleisch Chem. Co. of New York and Buffalo, in charge of construction and maintenance of furnaces, towers, boilers, engines, pumps and auxiliary apparatus in plant for the manufacture of sulphuric, nitric, and hydrochloric acids and their by-products, 1895-6; one-half year 1896, with C. W. Hunt Co., New York, makers of hoisting machinery, coal handling machinery, elevators, conveyors, etc.; with Edison Electric Illuminating Co., Brooklyn, N. Y., in steam dept. as Asst. to the Mech. Engr., 1897; with Amer. Stoker Co., New York, manufacturers of the Amer. underfeed automatic stoker, 1898; Instr. in Mech. Eng. Univ. of Ill., 1898-1901; Asst. Prof. of R'y. Eng., *ibid.*, 1901-3; Asst. Engr., Amer. Hoist & Derrick Co., St. Paul, Minn., 1903-4; Engr. of Tests, Kerr Turbine Co., Wellsville, N. Y., 1905-6; Assoc. Prof. of R'y. Eng., Univ. of Ill., 1906-10; Prof. of R'y. Eng., *ibid.*, 1910— Author: The Effect of Scale on the Transmission of Heat, Bull. No. 11, Eng. Exp. Sta., Univ. of Ill.; Freight Train Resistance; Its Relation to Car Weight, Bull. No. 43, *do.*; also a number of arts. Member Amer. Soc. of Mech. Engrs.; Western R. R. Club; St. Louis R. R. Club; Amer. R. R., Master Mech. Assn.; Master Car Builders Assn.; Soc. for the Prom. of Eng. Educ. Married Violet Delille Jayne, June 15, 1904, Urbana, Ill. Child, Katharine, h. Mar. 19, 1905. *Address*, 903 W. California Ave., Urbana, Ill.

## MORITZ SCHMIDT

Director; b. Aug. 23, 1864, Demmin, Ger.; s. Carl (b. *ibid.*) & Johanna (Zoellner) Schmidt (b. Mecklenburg, Ger.) Prepared in Cleveland Cent. H. S., and Ger.-Amer. Sem., Milwaukee, Wis. Dir. of Phys. Educ. in Social Turnverein, Chicago, 1886-7; *do.*, Pub. Schs., Chicago, 1887-90; *do.*, Univ. of Ill., 1890-1; *do.*, Rochester Turnverein, N. Y., 1901-6; *do.*, Pub. Schs., Chicago, 1907— Married Ida Schmidt, June 6, 1889. Children, Hedwig, h. Oct. 17, 1890; Rudolph, b. June 28, 1895; Lilli, b. July 7, 1900; Moritz, b. Nov. 18, 1903. *Address*, 3443 Bosworth Ave., Chicago, Ill.

## WILLIAM GEORGE WASHINGTON SCHMIDT

A. B., 1888, Syracuse Univ.; A. M., 1891, Northwestern Univ.; Professor; b. Feb. 22, 1864, New Ulm, Minn.; s. John Henry (b. 1837, Alsace, Ger.) & Maria Christine (Lipp) Schmidt (b. 1845 Württemberg, Ger.) Prepared in St. Peter (Minn.) H. S. Phi Kappa Psi. Fellowship, Chicago Univ., 1896 (resigned.) Attended Univ. of Freiberg, Ger., 1895-6. Master in French and Ger., Lake Forest Acad., 1888-90; Instr. in French and Ger., Northwestern Univ., 1890-3; Instr. in Ger., Lake Forest Coll., 1893-4; Prof., *ibid.*, 1894-6 (leave of absence 1895-6.); Instr. in Ger., Univ. of Ill., 1896-7; Prof. of Ger., Lake Forest Coll., 1897— Member Presb. Church. Married Margaret Jane Patterson, June, 1888, Aurora, Ill. Children, Karl Patterson, b. June 19, 1890; Margaret, b. July 5, 1899; Frank, b. July 25, 1902; John Keik, b. Jan. 31, 1904. *Address*, Lake Forest, Ill.

## GERTRUDE SCHOEPFERLE

A. B., 1903, Wellesley Coll.; A. M., 1905, *ibid.*; Ph. D., 1909, Radcliffe Coll.; Eleve titulaire de l'ecole des hautes études a la Sorbonne, Paris, 1910; b. July 15, 1882; d. Vinzens (b. Roethenbach, Baden, Ger.) & Elizabeth (Klein) Schoepferle (b. Kittanning, Pa.) Prepared in Oil City (Pa.) H. S. T. I. E.; Scribblers Club. Durant Scholarship; Wellesley; Alice Freeman Fellowship, *ibid.*; Harvard Annex Scholarship, Radcliffe; Parker Scholarship; W. E. A. Fellowship, Mass.; Ottendorfer Memorial Fellowship, N. Y. Univ. Instr. of Ger., Buffalo Sem., N. Y., 1905; Instr. in Engl. Univ. of Ill., 1911-12. Author: The Love Potion in Tristan and Isolde, *The Romania*, Paris, pp. 278-296; The Island Combat in Tristan, *Radcliffe Monographs*, No. 15, pp. 27-50; LeCuguel-nos en Irlande, *Revue Celtaeque*, XXXII, pp. 53-59; Finn dans le pays des géants, *do.*, XXXII, pp. 184-194; The Reproach of Diarmaid (in Collaboration) *do.*, xxxiii, pp. 41-58; The Death of Diarmaid, *do.*, in press. *Address*, Hamburg R. F. D., N. Y.

## HENRY LAWRENCE SCHOOLCRAFT

A. B., 1892, Marietta Coll.; Ph. D., 1899, Univ. of Chicago, b. Hannibal, O.; s. Sylvester (b. Gallupville, N. Y.) & Jane Elizabeth (Ridinger) Schoolcraft (b. Empire, O.) Prepared in Marietta Acad., O. Alpha Tau Omega; Phi Beta Kappa. Scholar in Phil., Univ. of Chicago, 1894-5; Fellow in Hist., *ibid.*, 1897-8. Instr. in Hist., Univ. of Ill., 1898-1903; Asst. Prof. of Hist., *ibid.*, 1903-8. (resigned in 1908.) Author: The Genesis of the Grand Remonstrance, Univ. of Ill. Studies, V, 1, No. 4; The Capture of New Amsterdam, *Engl. Hist. Rev.* V. xxii, pp. 674-693; England and Denmark, 1660-1667, *do.*,

V. xxv, pp. 457-479. Member Amer. Hist. Assn.; Epis. Church. *Bus. Address*, 305 Harvester Building, 606 S. Mich. Ave., Chicago, Ill.

## CURT AUGUST SCHROEDER

(See No. 1576.)

## WILLIAM FREDERIC SCHULZ

(See No. G201.)

## TILLIE JOE SCHUMACHER (RAILSBACK)

(See No. 1759.)

## GEORGE FOSS SCHWARTZ

B. M., 1894, Univ. of Wooster; A. B., 1895, *ibid.*; A. M., (hon.) 1898, *ibid.*; Asst. Prof.; b. Sept. 6, 1872, Cincinnati, O.; s. George Julius (b. Sept. 18, 1850) & Jennie (Foss) Schwartz (b. Oct. 17, 1853, Wooster, O.) Prepared in Wooster (O.) H. S. Athænean; Delta Tau Delta. Attended Royal Conservatory of Music, Leipsic, Ger., 1906-7. Teacher in Central Calif. Conservatory of Music, 1896-8; *do.*, Univ. of Wooster Sch. of Music, 1900-2; Asst. Prof. of Music., Univ. of Ill., 1902— Author: Review of Modern Harmony, Foote and Spaulding, *Music Lovers' Calendar*, 1905; A Catechism of Harmony, White-Smith Pub. Co., Boston, Mass., 1908, 52 pp.; Melody Harmonization, *do.*, 1912, 41 pp.; article for The Young Peoples' Foundation Library, on Music, 8000 words, New York Educ. Soc. Member Epis. Church. Married June 18, 1901. Children, George J., b. June 2, 1902, (d.); Anna Jeannette, b. May 11, 1903. *Address*, 711 W. Healy St., Campaign, Ill.

## FRANK WILLIAM SCOTT

(See No. 1578.)

## GEORGE HARVEY SCOTT

(See No. 986.)

## JAMES BROWN SCOTT

LL. D., George Washington Univ.; A. B., 1890; Harvard Univ.; A. M., 1891, *ibid.*; Dr. of Civ. and Canon Law, 1894, Heidelberg, Ger.; Lecturer and Secretary; b. June 3, 1866, Kincardine, Ont.; s. John & Jeannette (Brown) Scott. Prepared in Central H. S., Philadelphia, Pa. Practiced law, Los Angeles, Calif., 1894-9; organized Los Angeles Law Sch. (now law dept. Univ. of So. California), 1896; Dean, *ibid.*, 1896-9; Dean Coll. of Law, Univ. of Ill., 1899-1903; Prof. of Law, Columbia Law Sch., 1903-5; Prof. of Law, Law Sch., Univ. of Chicago, summer 1905; Prof. of Law, George Washington Univ., 1905-10; Solicitor, Dept. of State, 1906-11; Lecturer on Internat. Law and Diplomacy, Johns Hopkins Univ., 1908— Trustee and Secretary of the Carnegie Endowment for Internat. Peace, 1910— Member of Institute of International Law. Editor-in-chief of *Am. Jour. of Internat. Law*, 1907. Author: Cases on Internat. Law, 1902; Cases on Quasi-Contracts, 1905; Tests of the Peace Conferences at The Hague, 1899-1907; (1908); The Hague Peace Conferences of 1899-1907; 2 vols., 1909; American Addresses at the Second Hague Peace Conference, 1910; Contrb'r. to legal and ed'n'l. reviews. Translated into German, Pollock's Short History of Politics, 1893; edited, Fitz-Gerald's Omar Khayyam (with prose transl. from French of J. B. Nicolas and an intro.) 1899-1901. Member Ed'n'l Congress, Paris Exp'n., 1900 (Hon. Pres. for Sect. legal ed'n); Chm. sect. internat. law in Congress of Ed'n., La. Purchase Exp'n., 1905; del. Universal Congress Lawyers and Jurists, St. Louis, 1904; Technical del. of the U. S. to Second Hague Conference, 1907; Counsel for U. S., in Fisheries Arbitration at The Hague, 1910. Pvt. and corporal Co. C., 7th Regt., Calif. Inf., U. S. V., in Spanish-Amer. War, 1898. Married Adele C. Reed. ('00), 1901, Champaign, Ill. *Address*, Washington, D. C.

## MARGARET ANNIE SCOTT

Born, Kincardine, Ont.; d. John (b. Glasgow, Scot.) & Jeannette (Brown) Scott (b. Paisley, *do.*) Prepared in Brantford Young Ladies' Coll. Attended Philadelphia Sch. of Design for Women. Studied in Ger., 1891-3, and in Paris, 1893-4. Teacher of Ger. in Marlborough Sch., 1896-1900; Instr. in German and French, Univ. of Ill., Acad. 1901-11. *Address*, 1111 East Genesee St., Syracuse, N. Y. (‡)

## MELVILLE AMASA SCOVELL

(See No. 84.)

## CHARLES WALTER SCRIBNER

A. B., M. E. Prof. of Mech. Engr., Univ. of Ill., 1892-4(‡)

## DAVID LEONARD SCROGGIN

Instructor; b. Oct. 16, 1864, Logan Co., Ill.; s. George Washington (b. *ibid.*) & Hattie (Sherry) Scroggin (b. Piatt Co., Ill.) Prepared in Indianapolis (Ind.) H. S. Began Machinist trade at 18 years of age; worked in shops in Ind., Ill., Kan.; foreman on C. C. C. & St. L. R. R., Urbana, Ill., 1894; mechanic in machine shop, Univ. of Ill., 1900-1; Instr. in M. E., *ibid.* 1901— Member First Baptist Church, Urbana, Ill. Married Cora Blanche Wamsley, June 25, 1893, Indianapolis, Ind. Children, Frank Dalton, b. Oct. 14, 1895; June Ronchola, b. June 21, 1897; Phil., b. June 21, 1905. *Address*, Urbana, Ill.

(See No. G205.)

## GEORGE W. SEARS

(See No. 1411.)

## MINNIE EARL SEARS

## STEPHEN FAUNCE SEARS

A. B., 1806, Harvard Coll.; A. M., 1808, Columbia Univ.; b. Aug. 7, 1874, Brookline, Mass. Prepared in Brookline H. S. President's Univ. Scholar, and First Alternate Fellow in Lit., Columbia Univ., 1898-9. Teacher in Montclair Mil. Acad., Montclair,



N. Y.; Instr. in Eng., French and Ger., Univ. of Cincinnati, 1896-7; Instr. in Eng., 1899-1901; Ins. Agency, Boston, 1901-7; Instr. in Rhet., Univ. of Ill., 1907-11. Author: Articles for Canadian newspapers; book reviews for *Boston Evening Transcript*. Address, Pullman, Wash.

## CHARLES VICTOR SEASTONE

(See No. 909.)

## FRED B. SEELY

B. S., 1907, Worcester Poly.; Instructor; b. Apr. 29, 1884, Chester, N. Y.; s. Fred B. (b. 1846, *ibid.*) & Ruth A. (Davis) Seely (b. 1849, *ibid.*) Prepared in Chester (N. Y.) H. S., and Worcester Acad., Worcester, Mass. Phi Gamma Delta. Two yrs. work toward M. S., Mech. Eng., Univ. of Ill. Draughtsman and Testing Engr. for Carpenter Steel Co., 1907-8; Instr. in Mech. Eng., Villa Nova Coll., 1908-9; Draughtsman for DuPont Powder Co., 1909; Instr. in T. & A. M., Univ. of Ill., 1909— Married Anna Wood, 1908, Chester, N. Y. Child, Ralph Wood, b. March 6, 1912. Address, 610 W. Illinois St., Urbana, Ill.

## ARTHUR ROMEYN SEYMOUR

B. L., 1894, Univ. of Wis.; M. L., 1897, *ibid.*; Ph. D., 1907, *ibid.*; Associate; b. July 8, 1872, Dellona, Wis.; s. Silas James & Mary A. (Conine) Seymour. Prepared in Reedsburg (Wis.) H. S. Special honors in French upon graduation, 1894. Instr. in Latin, Wis. Acad., 1894-5; Asst. and Instr. in French, Univ. of Wis., 1895-9; Instr. in Spanish and French, *ibid.*, 1902-6; Instr. in Romance Langs., Univ. of Ill., 1906-7; Assoc. in Romance Langs., *ibid.*, 1907— Adviser of Foreign Students, 1909— Author: Spanish bulletin, Univ. of Ill.; also a number of articles. Member Spanish Acad. of Granada, Spain; Cosmopolitan Club. Nat. Pres. of Asso. of Cosmo. Clubs, 1910. Married Mayce B. Fries, June 7, 1904, Richland Center, Wis. Children, Lois, b. Nov. 21, 1907; Laurence, b. Dec. 10, 1910. Address, 909 Nevada St., Urbana, Ill.

## ARCHIBALD DIXON SHAMEL

(See No. 1162.)

## KATHARINE LUCINDA SHARP

(See No. H38.)

## EDITH SHATTUCK (WHITE)

Born Mar. 12, 1870, Urbana, Ill.; d. Samuel W. & Adelaide Louise (White) Shattuck. Prepared in Champaign H. S. Attended Univ. of Ill., 1886-90. Teacher of free-hand drawing, Univ. of Ill., 1890-4. Married James McLaren White, June 15, 1890, Champaign, Ill. Child, Adelaide Louise, b. Mar. 14, 1903. Address, 716 Univ. Ave., Champaign, Ill.

## SAMUEL WALKER SHATTUCK

(See No. H39.)

## JAMES BYRNIE SHAW

B. S., 1889, Purdue Univ.; M. S., 1890, *ibid.*; D. Sc., 1893, *ibid.*; Asst. Prof.; b. Mar. 20, 1866, Remington, Ind.; s. James Birney (b. May 28, 1812) & Martha Jane (Beal) Shaw (b. Jan. 15, 1847). Sigma Chi; Phi Beta Kappa; Sigma Xi. Prof. of Math. and Phys., Illinois Coll., 1890-8; Prof. of Math. and Astron., Kenyon Coll., 1899-1903; Prof. of Math., James Millikin Univ., 1903-10; Prof. of Math., Summer Quarter, Univ. of Chicago, 1910; Asst. Prof. of Math., Univ. of Ill., 1910— Author: Synopsis of Linear Associative Algebra, 1907, V. 78, Publications of Carnegie Inst. of Washington, D. C.; also a number of articles. Member of Epis. Church; Amer. Math. Soc. Soc. Math. de France; Circolo Mat. di Palermo; London Math. Soc.; Amer. Assn. for Adv. of Sci. (Bellevue). Married Martha Whittlesey, Dec. 31, 1891 (d. Mar. 5, 1897); Charlotte May Joy, July 30, 1901. Child, Richard Joy, b. June 19, 1905. Address, 901 W. California Ave., Urbana, Ill.

## GERTRUDE SHAWHAN (SHAEFER)

(See No. 832.)

## DANIEL WILLIAM SHEA

A. B., 1886, Harvard Univ.; A. M., 1888, *ibid.*; Ph. D., 1892, Friedrich-Wilhelms-Universität; Prof. and Dean; b. Nov. 27, 1859, Portsmouth, N. H.; s. Timothy (b. 1822, Kenmare, Ire.) & Margaret (McCarthy) Shea (b. Jan. 12, 1823, Middleton, do.) Prepared in Brackett Acad., Greenland, N. H. Phi Beta Kappa. Attended Akademisches Turn Verein. John Tyndall Scholar, Harvard, 1880-92. Asst. in Phys., Harvard Univ., 1898 and 1892; Asst. Prof. of Phys. (including Elec. Eng.), Univ. of Ill., 1892-4; Prof. *ibid.*, 1894-5; *do.*, The Catholic Univ. of America, Washington, D. C., 1895— Dean of Fac. of Science, *ibid.* Author: Calibration of an Electrometer, *Amer. Jour. of Sci.*, V. xxxiv, 1887, pp. 204-212; Ueber die Brechung und Dispersion des Lichtes in den Metallen, Berlin, 1892; Zur Brechung und Dispersion des Lichtes durch Metalprismen, *Wied. Ann.*, V. xlvii, 1892, pp. 177-202; Temperature of the divided Bunsen Flame, *The Physical Review*, xxx, 1910, pp. 397-410. Member N. H. General Court, 1886-8, in House of Rep. from Greenland, N. H.; Amer. Inst. of Elec. Engrs., 1892-1911; Assn. for Adv. of Sci.; Amer. Phys. Soc.; Natl. Geog. Soc.; Washington Acad. of Sci.; Univ. Club, Washington, D. C.; K. C. Address, The Catholic University of America, Washington, D. C.

## JACOB KINZER SHELL

A. B., 1878, Central H. S., Philadelphia, Pa.; A. M., 1882, *ibid.*; M. D., 1881, Univ. of Pa.; b. Jan. 16, 1862, Dauphin, Pa.; s. Edmund William (b. May 12, 1838, Harrisburg, Pa.) & Susanna (McCauley) Shell (b. Jan. 1, 1840, York, Pa.) Prepared in Philadelphia, Central H. S. Dir. Ath., Univ. of Vt., 1887; Swarthmore Coll., 1888-98; Philadelphia Ath. Club, 1891-3; Media Acad., 1890-3; Prof. of Phys. Tr. and Dir. of Gym. Coach

Track Athletics, Univ. of Ill., 1898-1901; Dir. Ath., Univ. of Pa., 1901-5. St. Luke's Acad., 1902-4; Prof. of Phys. Tr., Swarthmore Coll., 1905— Author: Practicing Roster of Athletics, 1889, 12mo., 60 pp., Philadelphia. Member Young Men's Soc., St. Mark's Luth. Church, 1882 (Pres.); Athletic Com., Y. M. C. A., (Chm.); A. A. A. Phys. Educ., 1893 (Vice Pres.); Com. on Phys. Educ., La. Pur. Exp., 1903 (Vice Pres.); A. A. U. Atlantic Assn, 1896 (Vice Pres.); Official Handicapper, 1894-8, 1901-9. Married Emma Keller, Aug. 16, 1884. Children, Joseph Keller, b. Dec. 25, 1885; Susanna, b. June 10, 1887; Catherine, b. Oct. 10, 1888; Edward McCauley, b. Oct. 17, 1890; Jacob Kinzer, b. July 26, 1892; George, b. Feb. 12, 1895 (d. Dec. 2, 1895); Emma, b. Feb. 12, 1895 (d. Feb. 15, 1896); Cornelius, b. Mar. 26, 1901. *Address*, 1226 So. 46th St., Philadelphia, Pa. (‡)

## STUART PRATT SHERMAN

A. B., 1903, Williams Coll.; A. M., 1904, Harvard Univ.; Ph. D., 1906, *ibid.*; Professor; b. Oct. 1, 1881, Anita, Ia.; s. John (b. Vt.) & Ada Martha (Pratt) Sherman (b. New York State). Prepared in Troy Conference Acad., Vt., and Williamstown (Mass.) H. S. Alpha Zeta Alpha; Phi Beta Kappa. Prizes in Latin, French, Ger., and twice winner of Clark Prize Scholarship; commencement appointment as salutatorian, Williams Coll.; Townsend and Thayer scholarships, Harvard Univ. Instr. in Eng., Northwestern Univ., 1906-7; Assoc. in Engl. Univ. of Ill., 1907-8; Asst. Prof., *do.*, 1908-9; Assoc. Prof., *do.*, 1909-11; Prof., *do.*, 1911— Editorial writer on *New York Evening Post* and *Nation*, summer 1908; (On staff of) Columbia Univ. Summer session, 1912. Author: Introduction to W. Bang's *John Fordes Dramatische Werke* in Materialien zur Kunde des älteren Englischen Dramas, Bd. xxiii, pp. vii-xix, Louvain, A. Uystpruyst 1908; educt *Stevenson's Treasure Island*, Holt, N. Y., 1911, introduction vii-xiv, text 1-240, Notes 241-258; Ed. *Shakespeare's Coriolanus*, Macmillan Co. (Tudor Shakespeare); also a number of articles. Member Mod. Lang. Assn. Married Ruth Bartlett Mears, Dec. 25, 1906, Williamstown, Mass. Child, John Mears, b. Nov. 4, 1907. *Address*, 1016 W. Nevada St., Urbana, Ill.

## JAMES RICKETTS SHINN

(See No. 2237.)

## GLENN ALFRED SHOOK

A. B., 1907, Univ. of Wis.; Instructor; b. July 16, 1882; Osgood, Ind.; s. Alfred (b. *ibid.*) & Olive (Gould) Shook. Prepared in Moores Hill Coll., Ind. Sigma Xi. Grad. Stud., Univ. of Ill., 1911— Instr. in Phys., Purdue Univ., 1907-11; Instr. in Phys., Univ. of Ill., 1911— Author: Proposed Method of Calibration of Optical Pyrometers, *Phys. Rev.*, V. 31, No. 4, 1910, 20 pp.; The Equipment of a High Temperature Measurement Laboratory, *Ind. Acad. of Sci.*, 1910, 22 pp. Married Nellie Switzer, Nov. 15, 1911, Lafayette, Ind. *Address*, 704 High St., Urbana, Ill.

## ROBERT LOUIS SHORT

A. B., 1890, Chaddock Coll., Quincy, Ill.; b. Sept. 18, 1866, Danville, Ill.; s. Robert Atwell (b. Sept. 14, 1836, *ibid.*) & Emily Welsh (Murdoch) Short (b. Jan. 25, 1838, Lafayette, Ind.). Prepared in Danville H. S. Private student with H. S. White, Northwestern Univ. Attended Univ. of Munich, 1897-8. Instr. in Danville Wesleyan Sem., 1885-7; Instr. in Chaddock Coll. Prep., 1887-90; Prof. of Math., Chaddock Coll., 1893-4; Prof. of Math., Ft. Worth Univ., 1894-7; Instr. in Quincy H. S., 1898-9; Instr. in Math., Univ. of Ill., 1899-1901; Asst. Prof. of Math., 1901-3; Dept. of Math., D. C. Heath & Co., 1903; in Technical H. S., Cleveland, O. Author: Supplementary Algebra, 50 pp., D. C. Heath & Co., 1905; Some Ideas on Prep. Math., *Sch. Sci. and Math.*, pp. 217-219, 1904; Dualistic Properties Found in Linear Equations, pp. 273-276, *do.*, 1905. Member M. E. Church, Danville, Ill., 1883; Soc. for Prom. of Eng. Educ., 1903; Mo. Soc. of Math. Teachers, 1905; Ohio Assn. of Sci. and Math. Teachers, 1905; Assn. for Adv. of Sci., 1906. Married Laura Grant, Dec. 27, 1893, Danville, Ill. *Address*, Technical High Sch., Cleveland, O. (‡)

## CHARLES WALLACE SILVER

(See No. 16.)

## CORNELIA ELIZABETH SIMON

Born Apr. 27, 1865, Newark, Ill.; d. Charles Louis (b. Oct. 16, 1836, Hesse Cassel, Ger.) & Olive Rebecca (Lewis) Simon (b. Apr. 17, 1840, Canandaigua, N. Y.). Prepared in Ottawa Twp. H. S. Grad. of Lewis Inst., Chicago, 1899. Pupil Teacher, Lewis Inst., 1898-9; Instr. in Dom. Sci., Ill. Soldier's Orphan's Home, 1899-1900; Asst. in H. Sci., Univ. of Ill., 1900-1; Instr. in Dom. Sci., Miller Man. Tr. Sch., Va., 1901— *Address*, Miller Sch., P. O. Albemarle Co., Va. (‡)

## FRANCES SIMPSON

(See No. 1962.)

## FRANCIS MARION SIMPSON

(See No. 3973.)

## CHARLES HERSCHEL SISAM

A. B., 1902, Univ. of Mich.; A. M., 1903, Cornell Univ.; Ph. D. 1906, *ibid.*; Asst. Prof.; b. Sept. 8, 1879, Cedar Rapids, Ia.; s. Herschel (b. May 19, 1833, Columbia Co., N. Y.) & Alice May (Lincoln) Sisam (b. July 6, 1846). Prepared in Cedar Rapids (Ia.) H. S. Sigma Xi. Scholarship, Coe Coll., Ia., 1898-1902; Grad. Scholarship, Yale Univ., 1902-3; Grad. Scholarship, Cornell Univ., 1902-3; Fellowship, *ibid.*, 1903-4. Grad. Stud. Univ. of Göttingen, Ger., 1908; *do.*, Univ. of Turin, Italy, 1908-9. Instr. in Math., U. S. Naval Acad., 1904-6; Instr. in Math., Univ. of Ill., 1906-7; Assoc. in Math., *ibid.*, 1907-9; Asst. Prof. of Math., *ibid.*, 1909— Author: On the Determination of the Modal Curves

of Unicursal Ruled Surfaces, *Amer. Jour. of Math.*, V. 28, 1906, pp. 43-46; Concerning Systems of Conics Lying on Cubic, Quartic, and Quintic Surfaces, *do.*, V. 30, 1908, pp. 99-116; On the Equations of Quartic Surfaces in terms of Quadratic Forms, *Bull. of Amer. Math. Soc.*, V. 14, 1908, pp. 172-175; Some Loci Connected with Plane Curves, *Amer. Jour. of Math.*, V. 31, 1909, pp. 253-262; On Three-spreads Satisfying four or more Homogeneous Linear Partial Differential Equations of Second Order, *do.*, V. 33, 1911, pp. 97-128; On Hyperconical Convexes in Space of  $r$  dimensions, *Atti della Accademia di Torino*, V. 46, 1911, pp. 371-377; also a number of earlier articles. Member M. E. Church; Amer. Math. Soc. Married Cora Anna Hutton, June 27, 1906, Utica, N. Y. Address, 609 S. Busey Ave., Urbana, Ill.

## EDWARD OCTAVIUS SISSON

B. S., 1886, Kan. Agr. Coll.; A. B., 1893, Univ. of Chicago; Ph. D., 1905, Harvard Univ.; Professor; b. May 24, 1869, Gateshead, Eng.; s. George (b. Dec. 25, 1828, Lancaster, Eng.) & Mary (Arnott) Sisson. Prepared in Royal Grammar Sch., Morpeth, Eng. Beta Theta Pi. Special Scholarship in Educ., Harvard, 1904-5. Teacher and Prin. in Pub. Schs., Kan., 1886-91; Prin. of So. Side Acad., Chicago, Ill., 1892-7; Teacher of Special Ped. of Secondary School Engl., summer sch., Chautauqua, N. Y., 1902; Dir. Bradley Poly. Inst., 1897-1904; Asst. Prof. of Educ., Univ. of Ill., 1905-6; Prof. of Ped., Univ. of Washington, 1906—Prof. of Educ., Reed Coll., Portland, Ore. Author: Essentials of Character, Macmillan Co., 1910; also a large number of articles. Member Rel. Ed. Assn.; Seattle Municipal League (Vice Pres.); Educ. Council, Washington, Educ. Assn. (Pres. 1908-10); Seattle Soc. of Social Hygiene. Married Nellie Stowell, Nov. 20, 1899, Lawn Ridge, Ill. Children, Ruth Stowell, b. May 18, 1902 (d.); Margaret b. Feb. 19, 1908; Calvin Richard, b. Aug. 12, 1910. Address, Reed College, Portland, Ore.

## JOHN HARRISON SKINNER

B. S., 1897, Purdue Univ.; Head of Dept. and Dean; b. Mar. 10, 1874, Romney, Ind.; s. William Harrison (b. July 9, 1830, Brookville, Ind.) & Mary (Alexander) Skinner (b. Mar. 15, 1848, Greenville, Tenn.) Prepared in Pub. Sch., Romney, Ind. Sigma Xi; Alpha Zeta. Farm Manager, 1897-9; Asst. Agriculturist, Purdue Univ., 1899-1901; Instr. in An. Husb., Univ. of Ill., 1901-2; Head of Dept., An. Husb., Purdue Univ., 1902—Dean Sch. of Agr., *ibid.*, 1906—Author: Contributions to the An. Rpt. of Purdue Exp. Sta., *Bull. No. 108*; *Bulls. No. 115, 129, 130, 136, 142, 153*, on Steer Feeding; Nos. 108, 126, on Rations for Fattening Swine; No. 147, on Silage for Winter Feeding of Ewes and Lambs; also a number of Exp. Sta. Cir. Member A. F. & A. M., M. E. Church; Ind. Live Stock Breeders' Assn. (Sec.); Swine Breeders' Assn. (Hon. Memb.); Short-horn Breeders' Assn. (Hon. Memb.); Amer. Breeders' Assn.; Soc. for Prom. of Agr. Sci.; Amer. Soc. of An. Nutr. Married Mary Edna Throckmorton, Sept. 3, 1903, Romney, Ind. Children, boy, b. Jan. 20, 1906; Mary Elizabeth, b. July 17, 1908; boy, b. Oct. 24, 1912. Address, Lafayette, Ind.

## WILLIS APPLEFORD SLATER

(See No. 2811.)

## RALPH BETHUEL SLIPPY

B. C. E., 1903, Cornell Univ., Ia.; C. E., 1905, *ibid.*; Engineer; b. Jan. 21, 1881, Reinbeck, Ia.; s. William Albert (b. O.) & Minnie Jane (Young) Slippy (b. Benton Co., Ia.) Prepared in Reinbeck (Ia.) H. S. Adelpian. Rodman and Draftsman, C. B. & Q. R. R., 1900-1; Asst. Engr., Waterloo, Ia., 1902-3. Instr. in C. E., Armour Inst., Chicago, 1903-4; Exploration Engr., Muscatine Water Power Co., 1904; Engr., Waverly, Ia., 1904—Engr. Private practice, Waterloo, Ia., 1904-5; First Asst. City Engr., *ibid.*, 1906; Instr. in C. E., Univ. of Ill., 1906-10; Location Engr., W. C. F. & N. R. R., Waterloo, Ia., 1910; Asst. Engr., *ibid.*, 1910-11; Engr., private practice, *ibid.*, 1911—also U. S. Weather Observer, *ibid.* Author: Various articles to Tech. Jours. Member Amer. Soc. for Prom. of Eng. Educ.; Ia. Engr. Sec.; A. F. & A. M.; Grace M. E. Church. Married Georgiana Vine Newton, Dec. 23, 1903, Waterloo, Ia. Address, 302 High St., Waterloo, Ia.

## ROY HARLEY SLOCUM

(See No. 1414.)

## STEPHEN ELMER SLOCUM

B. E., 1897, Union Coll., Ph. D., 1900, Clark Univ.; Professor; b. June 5, 1875, Glenville, N. Y.; s. William W. & Mary E. (Conde) Slocum. Prepared in Union Classical Inst., Schenectady, N. Y. Special honors in Math. and Phys., Union Coll.; Scholar and Fellow, Clark Univ., 1897-1900. Instr. in Civ. Eng., Univ. of Cincinnati, 1900-1; Instr. in App. Math., *ibid.*, 1901-4; Asst. Prof. of Math., *ibid.*, 1904-5; Asst. Prof. of Math. Univ. of Ill., 1905-6; Prof. of App. Mech., Univ. of Cincinnati, 1906—Author: A Review of Current Ideas on the Teaching of Math., *Science*, 1909; The Unification and Continuity of Math. in Sch. and Coll., *Proc. of Twentieth Anniversary Celebration*, Clark Univ., 1909; The Geographic Aspect of Culture, *Pop. Sci. Monthly*, 1910; General Formula for the Shearing Deflection of Beams of Arbitrary Cross Section, read before Amer. Math. Soc., New York, 1910; *Jour. Franklin Inst.*, 1911; System and Efficiency in Technical Instruction, *Eng. News*, 1910, *Proc. Soc. Prom. Eng. Ed.* xvii, 1910; Rpt. of Com. ix, Internat. Comm. on the Teaching of Math., U. S. Bureau of Educ., 1911, No. 9; also many earlier articles. Member Amer. Math. Soc. Married Anna Jeannette Ware, June 25, 1902, Cincinnati, O. Children, Dorothy Jeannette, b. July 28, 1904; Walter Ware, b. July 13, 1907. Address, University of Cincinnati, Cincinnati, O.

## ALFRED HIGGINS SLUSS

(See No. 1583.)

## CONSTANCE BARLOW-SMITH

Instructor; b. Pimlico, Eng.; d. James (b. London, Eng.) & Susan J. (Haskell) Barlow (b. *ibid.*) Prepared at home and in private seminaries. Graduated, Ill. Conservatory of Music and Amer. Inst. of Normal Methods; professional training under Aggrimonti, Mason, George Morgan, Frederick Lyman, and Ponanski, late examiner in the London Coll. of Music. Taught piano in N. J. Conservatory of Music and Asst. to father, James S. Barlow, in Ill. Conservatory, in voice and chorus work; supervisor of music in City Schs. of Jacksonville for eight years; taught seven summers in the Morgan Co. Teachers' Inst.; Instr. in Sight-singing, Ear-training, and in charge of Pub. Sch. Methods, Univ. of Ill., 1903; Author: Series of articles on the State Course of Study for the Trainer Lesson Leaf, 1896; The Educational Value of the Folk-Song. Natl. Educ. Assn. Records, 1910; *School Mus. Monthly*, Keokuk, Ia., 1911; The Pedagogy of Music, *State Teachers' Assn. Records*, 1911; edited a Souvenir Music Number of the *Inter-State School Review*; The Ideals of Music, The Woman's Athenaeum Collaboration, F. P. Kaiser Pub. Co. Ill. Composers Book; Rep. Works, Dunwell and Ford, Member State and Natl. Ed. Assns.; State and Natl. Music Teachers' Assn.; was Ill. Del., Natl. Music Teachers' Assn., Asheville, N. C.; read papers before each of these organizations; two terms on Standing Music Com. of State Fed. of Women's Clubs, Ill. Address, 807 So. Lincoln Ave., Urbana, Ill.

## ELLWOOD SPENCER SMITH

U. S. N. A., 1910; Assistant, b. Mar. 1, 1890, Brooklyn, N. Y.; s. Evan F. (b. Nov. 25, 1852, Washington, D. C.) & Fannie Louise (Sewell) Smith (b. July 19, 1858, Poughkeepsie, N. Y.) Prepared in Brooklyn (N. Y.) H. S. Asst. in Phys., Univ. of Ill., 1911—Internatl. State Bank, Trinidad, Colo., 1911—Address, 322 Chestnut St., Trinidad, Colo.

## FRED JOHN SMITH

A. B., 1899, Ia. Wesleyan Univ.; Assistant; b. in San Jose, Ill. Prepared in The German Coll.; I. S. N. U. Received third place in two German oratorical contests, at German Coll.; second place in "Beach Prize," at I. S. N. U. Prin. of Betonsport (Ia) schs., 1911; Teacher of Engl. Lit., Hist., Com. Law, Bookkeeping and Ger., Nor. H. S., 1901-3; Asst. in Ger., Univ. of Ill., 1903-4.(?)

## FLORENCE MARY SMITH

(See No. 1268.)

## FRANK SMITH

Ph. B., 1885, Hillsdale Coll.; A. M., 1893, Harvard Univ.; Assoc. Prof., and Curator; b. Feb. 18, 1857, Winneconne, Wis.; s. Samuel Franklin (b. Mar. 10, 1825, Barton, Vt.) & Aurelia Smith (b. Nov. 21, 1830, Sutton, N. H.) Prepared in Prep. Dept. Hillsdale Coll., Mich. Delta Tau Delta. D. M. Martin Math. Prize, Hillsdale Coll. Instr. in Math., Prep. Dept., Hillsdale Coll., 1882-6; Prof. of Chem. and Biol., Hillsdale Coll., 1886-92; Instr. in Biol., Trinity Coll., 1892-93; Asst. in Zool., Univ. of Ill., 1893-4; Instr. *do.*, 1894-6; Asst. Prof., *do.*, 1896-1900; Assoc. Prof. 1900— Author: The Gastrulation of *Aurelia flavidula*, Per. & Les., *Bull. of Muscum of Comp. Zool.*, Harvard Coll., V. xxii, 1891, pp. 115-125, 2 plates; List of the Protozoa and Mollusca Observed in Lake St. Clair in the Summer of 1893, *Bull. of Mich. Fish Com.*, 1894, pp. 42-44; Various papers dealing with the Oligochaeta of North America, *Bull. Ill. State Lab. of Nat. Hist.*, and in *Amer. Naturalist*, numerous plates; Data on the Position of the Sacrum in *Necturus*, *ibid.*, V. 34, 1900, pp. 635-638; The Vascular System and Blood Flow in *Diplocardia communis*, Garman F. Smith and J. T. Barrett, *Science*, N. S., V. xiii, 1901, pp. 566-568; papers on migration of birds in *Bull. Mich. Ornithological Club*, *Wilson's Bull.*, and *Sch. Sci. and Math.*; Hydroids in the Ill. River, *Biol. Bull.*, 1910, V. xviii, pp. 67-68; Double-crested Cormorants Breeding in Cent. Ill. *The Auk*, 1911, V. xxiii, pp. 16-19. Member A. A. A. S.; Amer. Soc. of Zool.; Amer. Soc. of Naturalists; Amer. Assn. of Anatomists; Amer. Ornithol Union; Amer. Museums Assn. Married Edith Mary Fox, Sept. 28, 1887, Fremont, Ind. (d. Nov. 15, 1888); Isadora Stamats, July 12, 1890, Bokes Creek, O. Child, Donald Fisk, b. Nov. 14, 1888 (d. Oct. 29, 1905). Address, 913 W. California Ave., Urbana, Ill.

## GEORGE McPHAIL SMITH

B. S., 1900, Vanderbilt Univ.; Ph. D., 1903, Univ. of Freiburg (in Baden); Associate; b. Nov. 15, 1878, Nashville, Tenn.; s. Robert McPhail (b. Oct. 16, 1837, Norfolk, Va.) & Laetitia Clark Trimble (b. 1840, Nashville, Tenn.) Prepared in Fogg H. S., Nashville, Tenn. Beta Theta Pi; Sigma Xi; Phi Lambda Upsilon; Gamma Alpha. Attended Univ. of Berlin and Geneva, 1900-1901. Asst. in Chem. Lab., Vanderbilt Univ.; Instr. in Qualitative Analysis, Mich. Coll. of Mines, 1903-4; Instr. in Analytical Chem. and Met., N. C. Coll. of Agr. and Mech. Arts, 1904-5; Instr. in Chem., Univ. of Ill., 1905-9; Assoc. in Chem., *ibid.*, 1909— Author: Zur Kenntnis der Derivate des *p*-Jodazobenzols und des *m*-Chlorjodbenzols mit mehrwertigem Jod, Freiburg i. B., 1903, Speyer & Kaerner; Heterogeneous Equilibria between Aqueous and Metallic Solutions (First Paper), *Jour. Amer. Chem. Soc.*, V. 32, pp. 502-507, 1910; Additional Notes on the Alkali and Alkali-Earth Amalgams (with H. C. Bennett), *do.*, V. 32, pp. 622-626, 1910; Über heterogene Gleichgewichte zwischen metallischen und Wasserigen Lösungen (Erste Mitteilung), *Ztschr. für physikalische Chemie*, V. 73, pp. 424-428, 1910; The Elements of Qualitative Analysis (by W. A. Noyes, Sixth Ed., revised in collaboration with the author, Henry Holt & Co., 133, pp. 1911; also a large number of other articles. Member Amer. Chem. Soc.; Deutsch Chem. Gesellschaft, 1907; Fellow, Amer. Assoc. for Adv. of Sci., 1910. Address, 708 S. Goodwin St., Urbana, Ill.

## JAMES ELMO SMITH

(See No. G209.)

## KENNETH GARDNER SMITH

(See No. 2511.)

## LOUIE HENRIE SMITH

(See No. 1078.)

## LINDLEY MALCOLM SMITH

B. S., 1905, Ohio State Univ.; Assistant; b. Sept. 27, 1881, Chester Hill, O.; s. Stephen (b. Aug. 1, 1839, *ibid.*) & Elizabeth (Roberts) Smith (b. Sept. 1, 1845, *ibid.*) Prepared in Chester Hill (O.) H. S. Townhend. Nursery Inspr. in Ohio, 1905; Hort. Inspr., Univ. of Ill., 1905-6; Nursery and Orchard Inspr., N. C., Feb.-Sept., 1907; Field Asst. to State Entomol., Univ. of Ill., 1907— Member Biol. Soc.; Hort. Club; Y. M. C. A.; Presb. Church, Carbondale, Ill. Married Grace Selby, Dec. 28, 1906, Bartlett, O. Children, Philip Selby, b. Nov. 11, 1907; Homer Lindley, b. Aug. 27, 1909; Malcolm Lambert, Nov. 19, 1911. *Address*, 511 Beveridge St., Carbondale, Ill.

## ORRIN HAROLD SMITH

(See No. G210.)

## PERCY ALMERIN SMITH

(See No. 1586.)

## RALPH PARSONS SMITH

Ph. B.; Instr. in Ger., Univ. of Ill., 1894-7(†)

## RHEA GORDON SMITH

B. S., 1909, Rutgers Coll.; b. Mar. 17, 1887, Keyport, N. J. Asst. in Chem., Agr. Exp. Sta., Univ. of Ill., 1909-10. Member Cong. Church.(†)

## WILLIAM HERSCHEL SMITH

B. S., 1906, Univ. of Nebr.; M. S., 1912, Univ. of Ill.; Instructor; b. Sept. 17, 1881, Tobias, Nebr.; s. Herschel (b. Paw Paw, Ill.) & Jean (Clelland) Smith (b. Scranton, Pa.) Palladian. Grad. work, Univ. of Ill., 1910-11. Instr. in Bot., Ft. Dodge (Ia.) H. S., 1907-8; Instr. in Chem. and Phys., Beatrice, Nebr., H. S., 1908-10; Instructor in An. Husb. Univ. of Ill., 1910— Member Y. M. C. A.; I. O. O. F. Married Ruby Holman, Dec. 22, 1909, Tobias, Nebr. Child, Jean Holman Smith, b. Sept. 13, 1912. *Address*, Urbana, Ill.

## EARL QUINTER SNIDER

(See No. 2818.)

## JOHN McBEATH SNODGRASS

(See No. 1765.)

## \*EDWARD SNYDER

Born Oct. 7, 1835, Sokal, Austrian Poland. Educated in Lemberg and Vienna. Entered Austrian army and attended Mil. Sch. at Kronstadt and Mauer, 1848-9; Lieut. in 1854, and served with the army of occupation sent to prevent the war of the Crimea from extending into Roumania; Teacher of Lang. and Hist. in cadet sch. of Gratz and Styria for two years; in Italian Campaign, 1859, being in battles of Palestra, Magenta, and Solferino; came to U. S., 1862; went into war with New York regiment, 1862-5; Taught school in St. Louis and in H. S. at Carlinville after the war; Instr. in bookkeeping and Ger., Univ. of Ill., 1868, the first year of the opening of the Univ.; Prof. of Ger. and Mil. Sci. and commissioned as Col. in the Ill. Natl. Guard, 1870; in charge of Univ. Battalion until 1880; received appointment of Prof. of Mod. Langs., and Mil. Sci., 1873; held office of Recording Sec'y, Bd. of Trustees, 1870-87; Bus. Agt. of Univ., 1870-6; Dean of Coll. of Lit., 1874; Prof. of Ger. Lang. and Lit., 1880. Gave the Univ. \$12,000, 1890, to be loaned to worthy students; it is maintained as a students' beneficiary aid fund. Resigned in 1894, but resignation was not accepted. Was given a leave of absence for a year on half pay; he again served on his return, and resigned in 1896, going to Calif. Died Sept. 13, 1903, Pacific Beach, Calif.

## GERTRUDE CLARK SOBER (CHURCH)

B. S., 1892, Univ. of Mich.; b. Apr. 15, 1866, Detroit, Mich.; d. Nelson Washington (b. New York State) & Ellen Augusta (Hurlbut) Clark (b. 1835, Portland, Conn.) Prepared in Mich. State Nor. Coll., Ypsilanti. Pi Beta Phi. Sci. Teacher in H. S., Coldwater, Mich., 1886-90; Prin. H. S., Ishpeming, 1901-3; Instr. in H. Sci., Univ. of Ill., 1903-4. Author: Series of articles on H. Sci., in *School News* of Ill., 1903-5; Food, Bull. No. 19, Cornell Univ., pp. 385-392; Managing Ed. *Arrow*. Member Women's Foreign Missionary Soc., Madison, 1897-1900; Sec. Free Kindergarten Assn., Madison, 1898-99; Madison Woman's Club, 1898-09; Tues. Art Club, Milwaukee; Milwaukee branch Coll. Alumnae; Chairman Exten. & Indus. Com. Y. W. C. A.; Vice Pres. Home for Aged. Married Hiram Allen Sober, Nov. 23, 1892 (d. Sept. 10, 1900); James Sherman Church. Apr. 5, 1905. Child, Marion Ellen, b. Dec. 23, 1893. *Address*, 683 Stowell Ave., Milwaukee, Wis.

## ALBERT ALEXANDER SOMERVILLE

B. S., 1905, DePauw Univ.; b. Jan. 28, 1883, Milroy, Ind.; s. Ira A. (b. 1855, *ibid.*) & Linda Somerville (b. 1850, Edgar, Ill.) Prepared in Milroy H. S. Delta Kappa Epsilon. Asst. in Math. and Phys., DePauw Univ., 1904-5; Instr. in Math. in Acad., Univ. of Ill., 1905-6.(†)

## BARTHOLOMEW J. SPENCE

B. S., 1905, Northwestern Univ.; Asst. Prof.; b. June 4, 1883, Chicago, Ill. Attended Univ. of Wis., 1905-6. Asst. in Chem., Northwestern Univ., 1903-5; Asst. in Phys., Univ. of Wis., 1905-6; Asst. in Phys., Univ. of Ill., 1906-7; Asst. Prof. of Phys., Univ. of N. Dak., 1907; Teaching Fellow in Physics, 1907-1908; Experimental Sci Fellow in Physics,

1908-1909; Inst. in Physics, 1909-1910 Princeton Univ. Doctor of Philos, 1909; Asst. Prof. of Physics, Grand Forks, 1910— Author: Variations of Arc. Spectra. *Astrophysical Jour.*, 1905. Member Epis. Church. *Address*, Univ. of N. Dak., Grand Forks, N. D.

#### DAVID ELLSWORTH SPENCER

B. L., 1887, Univ. of Wis.; A. M., 1891, Harvard Univ.; b. Feb. 22, 1863, Berlin, Wis.; s. Alanson Anderson (b. Western Oneida Co., N. Y.) & Sarah (Ellsworth) Spencer (b. Erie Co., Pa.). Instr. in Hist., Univ. of Wis., 1888-90; Instr. in Hist., while a student at Harvard, 1891; Acting Asst. Prof. of Hist., Univ. of Mich., 1892-3; Asst. Prof. of Hist., Stanford Univ., 1893-1901; leave of absence from Stanford for historical study at Leipsic, Ger., 1899-1900; Acting Prof. of Hist., Univ. of Ill., 1901-2; Special historical research work in Paris, France, 1902. *Address*, Pacific Grove, Calif. (‡)

#### ELIZABETH SPRAGUE

Instr. in H. Sci., Univ. of Ill., for ten months. (†)

#### OTIS ORION STANLEY

(See No. 1588.)

#### ROBERT WATT STARK

(See No. 914.)

#### JOHN MATHER STAYMAN

(See No. 154.)

#### JOEL STEBBINS

B. S., 1890, Univ. of Nebr.; Ph. D., 1903, Univ. of Calif.; Asst. Prof.; b. July 30, 1878, Omaha, Nebr.; s. Charles Sumner (b. 1843, Pa.) & Sara Ann (Stubbs) Stebbins (b. 1846, *ibid.*) Prepared in Omaha (Nebr.) H. S. Phi Delta Theta; Sigma Xi. Scholar in Math. and Astron., Univ. of Nebr., 1899-1900; Asst. in Washburn Observ., Univ. of Wis., 1900-1; Fellow in the Lick Observ., Calif., 1901-3; Instr. in Astron., Univ. of Ill., 1903-4; Asst. Prof., 1904— Author: Twenty-five articles in Astron. Jours., 1901-11, principally upon stellar spectroscopy and photometry. Member Astronom. and Astrophys. Soc. of Amer.; Astronomische Gesellschaft; Amer. Assn. for Adv. of Sci. (Fellow). Married May Louise Prentiss, 1905, Lincoln, Nebr. Children, Robert Prentiss, b. 1907; Isabelle, b. 1910. *Address*, Urbana, Ill.

#### AVA D. STEELE

A. B., 1896, Mo. Valley Coll.; A. M., 1900, Univ. of Mo.; b. Sept. 6, 1876, Carrollton, Mo. Grad. of Boston Sch. of Expression, 1897. Prin. of H. S., Larimore, N. D., 1901-2; Instr. in Engl., Millikin Univ., 1903-7; Instr. in Engl., in Acad., Univ. of Ill., 1907-11. (†)

#### EDWARD STRIEBY STEELE

A. B., 1872, Oberlin Coll.; B. D., 1877, Oberlin Theo. Sem.; b. Apr. 20, 1850, Farmingdale, Ill.; s. James & Minerva S. (McConoughey) Steele. Prepared in Prep. Dept., Oberlin Coll. Teacher of Elementary Latin, Greek, and Engl., Univ. of Ill., 1872-3; Preaching, Concord, Ill., 1877-81; Grad. Study, Andover Theo. Sem., 1881-3; attended Harvard Divin. Sch., 1883-4; Prof. of Phil., Middlebury Coll., 1884-5. Attended Univ. of Leipsic, 1885-6; Harvard Div., 1886-7; Sub-editor, Century Dictionary, 1889-91; government service, 1891— Member Soc. for Philosoph. Inquiry of Washington; Amer. Philosoph. Assn. Married Grace Avery King, Jan. 29, 1891, Washington, D. C. *Address*, 1522 Q St., N. W., Washington, D. C.

#### WALDEMAR MATTHAEUS STEMPEL

(See No. G218.)

#### \*ODDGEIR STEPHENSEN

A. B., 1899, Univ. of Copenhagen; b. Feb. 9, 1880, Copenhagen, Denmark. Attended Poly. Inst., Copenhagen, 1898-1900. Teacher of Hist., Geog., and Nat. Hist., Gammulholm Coll. (Acad.), Copenhagen, 1898-1900; with Danish S. Schuckert Co., Copenhagen, 1900-1; Western Elec. Co., Chicago, 1902-3; Automatic Elec. Co., 1903; Western Elec. Co., Jan.-July, 1904; Mo. Pacific R. R. Co., July to Nov., 1904; Wagner Elec. Co., St. Louis, Nov., 1904; Asst. in Elec. Design (half time), Univ. of Ill., 1907-8. Member Epis. Church. Died, 1911.

#### ROBERT HOWARD STEVENS

B. S., 1908, John B. Stetson Univ.; M. S., 1909, Univ. of Chicago; Assistant; b. July 28, 1885, Dayton, O.; s. Howard Barney & Allen (Lillis) Stevens. Prepared in John B. Stetson Acad., Univ. DeLand, Fla. Asst. in Chem., Univ. of Ill., 1909— Member Dixie Club, Univ. of Ill. *Address*, Florida, Cauca, Colombia. Via. Panama.

#### CARL S. STEVENSON

E. M., 1908, Ohio State Univ.; Mining Engr.; b. Feb. 1, 1885, Chicago, Ill. Ivy Orator. Asst. in Min. Eng., Ohio State Univ., 1908-9; Min. Engr. for Tenn. Coal, Iron, and R. R. Co., 1909-10; Instr. in Min. Engr., Univ. of Ill., 1910-11; Min. Engr. for the Central States Sec., U. S. Bureau of Mines, Pittsburgh, Pa. Natl. Mine Safety Demonstration (Secy., 1912). *Address*, Pittsburgh, Pa.

#### ROBERT KENT STEWARD

B. S. in C. E., 1908, Univ. of Me.; C. E., 1910, *ibid.*; Instructor; b. July 22, 1885, Skowhegan, Me.; s. Willard B. (b. 1855, *ibid.*) & Alice (White) Steward (b. 1856, *ibid.*) Prepared in Skowhegan H. S. Phi Gamma Delta. Instr., Univ. of Me., 1909;

Instr. in Gen. Eng. Draw., Univ. of Ill., 1900— Author: Notes on Mechanical Drafting (with H. W. Miller), 100 pp., Miller & Steward, Urbana, Ill. Member Soc. for Prom. of Eng. Educ. Married Marjorie Carleton, Aug. 26, 1911, Old Town, Me. *Address*, 412 W. Elm St., Urbana, Ill.

## A. P. S. STEWART

A. M.; Prof. of T. and A. M., Univ. of Ill., 1868-74.(†)

## HAROLD WILSON STEWART

(See No. 3985.)

## WILLIAM WARREN STIFLER

(See No. G223.)

## HARRY HARKNESS STOEK

B. S., 1887, Lehigh Univ.; E. M., 1888, *ibid.*; Professor; b. Jan. 16, 1866. Washington, D. C.; s. Jacob F. (b. 1835, Marticville, Pa.) & Susan (Lear) Stock (b. 1840, Hagerstown, Md.) Tau Beta Pi; Sigma Xi; Delta Phi. Salutatorian. Mining Engr., Susquehanna Coal Co., 1888-90; Instr. in Min., Met., and Geol., Lehigh Univ., 1890-3; Asst. Prof. of Min. and Met., Pa. State Coll., 1893-7; Ed. *Mines and Minerals*, Scranton, Pa., 1897-1909; Prof. of Min. Eng., Univ. of Ill., 1909— Author: Economic History of Anthracite, to be published by the Carnegie Foundation; The Anthracite Coal Fields, U. S. Geol. Sur. Rpt. Editor: Coal and Metal Miners' Pocketbook; Fulton's Coke; Lake's Prospecting for Gold and Silver; Coal Mining Course of Internatl. Text Book Co.; *Mines and Minerals*, for twelve years; also contributor of other articles to various journals. Member Ill. Min. Inves. Comm., 1909-11; Ill. Mine Rescue Station Commission (Secy.); U. S. Assay Comm., 1900; Amer. Inst. of Min. Engrs.; Inst. of Min. Engrs. of Great Britain; Lake Superior Min. Inst.; Coal Min. Inst. of Amer. (Pres.); W. Va. Coal Min. Inst.; Western Soc. of Engrs.; Ill. Academy of Sci. Soc. for Prom. of Engineering Edu. Married Miriam Ricketts, Dec. 20, 1894. Children, Leigh, b. 1897; Alexander Lear, b. 1898. *Address*, 1104 Oregon St., Urbana, Ill.

## ELLIS BAGLEY STOFFER

(See No. G224.)

## EARLE KENNETH STRACHAN

(See No. G225.)

## FLEDA DE VERE STRAIGHT

(See No. 3558.)

## MAUDE WHEELER STRAIGHT (CARMAN)

A. B., 1892, Wellesley Coll.; b. Fairbury, Ill.; d. Hiram Judson (b. 1840, Chautauque Co., N. Y.) & Annie (Wheeler) Straight (b. 1842, Naples, N. Y.) Prepared in Oak Park H. S. Kappa Kappa Gamma. Library Course at Armour Inst., Chicago, 1894-6. Organized Pub. Lib., Dubuque, Ia., 1896-7; Libr., Oshkosh Nor. Sch., 1897-8; Instr. in Lib. Econ. and Ref. Libr., Univ. of Ill., 1898-9; Asst. Prof., 1899-1900. Married Albert Pruden Carman, June 21, 1900, Oak Park, Ill. *Address*, 908 W. California Ave., Urbana, Ill.

## SAMUEL WESLEY STRATTON

(See No. 407.)

## JOHN STROM

(See No. 4443.)

## W. G. STROMQUIST

(See No. 4444.)

## ARNOLD VALENTINE STUBENRAUCH

B. S., 1899, Univ. of Calif.; M. S. Agr., 1901, Cornell Univ.; Investigator in U. S. Dept. of Agr.; b. Apr. 27, 1871, New Orleans, La.; s. Valentine (b. Mar. 23, 1847, Sondernheim, Ger.) & Henrietta (Weber) Stubenrauch (b. Nov. 10, 1849, New Orleans, La.) Prepared in Prep. of Tulane Univ., La. Sigma Xi; Alpha Zeta; Acacia. Fellowship in Hort., Cornell Univ., 1900-1; Supt. of Agr. Exp. Sta., Paso Robles Substation, Calif., 1895-6; Clerk to Dir. of Calif. Exp. Sta., 1896-1900; Fellow in Hort., Cornell Univ., 1900-1; Instr. in Hort., and Asst. in Hort., Univ. of Ill., 1901-2; Asst. Prof. of Hort. in charge of Exp. Sta., Univ. of Calif., 1902-6; Special Agent in Fruit Transportation and Storage, Pomological Investigations of the U. S. Dept. of Agr., 1906— Author: Report on Climate and Cultures at South Coast Range Sta., Calif. Exp. Sta. Rept., 1895-6, and 1896-7; A Laboratory Study of the Percolation of Water Through Soils. Calif. Exp. Sta. Rept., 1898-1901; articles on fruits of Calif., in *Cyclopedia of Amer. Hort.*, 1901-2; A Country Reader (with H. B. M. Buchanan), 2 Vols. Macmillan Co.; also a number of bulletins. Married Marie Elizabeth Meyer, Jan. 8, 1895, San Francisco, Calif. Children, Arnold Valentine, Jr., b. Nov. 25, 1895; Paul Bailey, b. Jan. 17, 1907. *Address*, 1833 Newton St., N. W., Washington, D. C.

## OTTO STUHLMANN

(See No. G227.)

## RAY THOMAS STULL

E. M., 1902, Ohio State Univ.; Associate; b. Mar. 12, 1875, Elkland, Pa.; s. David W. (b. *ibid.*) & Mary (Thomas) Stull (b. Tuscarora, N. Y.) Prepared in Mansfield State Nor. Sch., Pa. Sigma Xi; Acacia. Advanced work in Mineralogy, Univ. of Ill., 1908. Chemist, Amer. Terra Cotta & Ceramic Co., 1902-4; Supt. Mt. Savage Enamel Brick Works, 1904-6; Supt. Steiger Terra Cotta & Pottery Co., 1907; Instr. in Ceramics, Univ. of Ill., 1907-11; Assoc., *do.*, 1911; Director of Courses in Ceramics, 1912— Invented Automatic Brick Enamel Making Machine, 1910-11. Author: A Cheap Enamel for Stoneware, Part II, Bull. No. 11, of the Ceramic Dept., Univ. of Ill.; Notes on the Manufacture

of Enamel Brick with Some Investigations on Enamel Brick Slips, Bull. No. 12, *do.*; Making Front Brick Without Reprising, *The Clay Worker*, 1908; A Lubricating Die for Hollow Ware, *Clay Record*, 1910; The Advantage of Thorough Clay Preparation, *The Clay Crafter*, 1910; Influences of Variable Silica and Alum. on Porcel. Glazes of Constant RD Trans. Am. Cer. Soc. Vol. xiv. Points on the Const. and Operation of the Lubricating Die, *The Clay Worker*, Apr., 1912; "Opalescence and the Function of Boric Acid in the Glaze," Bull. No. 14, Ceramic Dept., V. of I. Cobolt Colors Other than Blue, Arans. Am. Cer. Soc., Vol. xiv. Member Am. Ceramic Soc.; Am. Chem. Soc. Married Lena Taylor, Apr. 10, 1903, Mansfield, Pa. Children, Frances Nanette, b. July 17, 1905; David Harry, b. Jan. 19, 1907; Frederica May, b. Sept. 4, 1910. Address, 915 W. Illinois St., Urbana, Ill.

## HENRY ELIJAH SUMMERS

B. S., 1886, Cornell Univ.; Prof. and Entomol.; b. Aug., 1863, Rochester, N. Y.; s. Theodore A. & Mary A. (Miniss) Summers. Prepared in Rochester Free Acad. Sigma Xi. Fellow in Anat. and Entomol., 1886-8; Assoc. Prof. of Biol., Univ. of Tenn., 1888-91; abroad 1891-2; working under Prof. S. A. Forbes for Ill. Bd. World's Fair Comm., 1892; Asst. Prof. of Human Physiol., Univ. of Ill., 1893-5; Assoc. Prof., *do.*, 1895-7; Prof. of Zoöl., Ia. State Coll. of Agr. and Mech. Arts, Entomol., Iowa Exp. Sta. and State Entomol. of Iowa, 1898— Author: Agr. Bulls. and reprints and arts. in soc. proceedings and in magazines; numerous articles in agr. and hort. papers. Member Ia. Acad. Sci.; A. A. A. S.; A. E. E.; Biol. Soc. Wash.; Entomol. Soc., Wash.; Amer. Anatomists, etc. Address, Ames, Iowa.

## L. WELBORNE SUMMERS

B. S., 1910, Clemson Coll., S. Car.; Assistant; b. Feb. 18, 1887, Springfield, S. Car.; s. Jno. A. (b. Nov. 4, 1856, Springfield, S. Car.) & Florence E. (Phillips) Summers (b. Aug. 11, 1853, *ibid.*) Prepared in Springfield (S. Car.) H. S. Columbian. Asst. in Bot., S. Car. Exp. Sta., 1910; Asst. in An. Husb., Univ. of Ill., 1910-11; Asst., *do.*, Ala. Poly. Inst., 1911— Natl. Guards of S. Car., 1909-10. Author: Feeding and Managing Dairy Cattle (in press), 32 pp. Member Y. M. C. A. Cabinet, 1907-10, Clemson Coll., S. Car. Address, Auburn, Ala.

## ARTHUR HOWARD SUTHERLAND

A. B., 1899, Grand Island Coll., Nebr.; Ph. D., 1909, Univ. of Chicago; Associate; b. Nov. 19, 1878; s. George (b. New Brunswick) & Elizabeth (Pickett) Sutherland (b. Conn.) Prepared in Ottawa Univ., Kan., and Grand Island Coll., Nebr. Sigma Xi. Grad. Sch., Chicago. Scholarship, Univ. of Chicago, 1906-7; Fellowship, *ibid.*, 1908-9. Asst. in Phil., Univ. of Wis., 1907-8; in Psych., Govt. Hospital for Insane, 1909-10; Instr. in Psych., Univ. of Ill., 1910-11; Assoc. *do.*, 1911— Member Amer. Psych. Assn. Address, 708 Goodwin Ave., Urbana, Ill.

## ALEXANDER CULBERTSON SWARTZ

(See No. 33.)

## BERNARD VICTOR SWENSON

(See No. 773.)

## ANNE DAVIES SWEZEY

(See No. 1981.)

## JOHN ALBERT SWITZER

B. S. in M. E., 1896, Cornell Univ.; Instr. in T. & A. M., Univ. of Ill., 1908-9.

## ALBERT PHILIP SY

(See No. 837.)

## \*DON CARLOS TAFT

A. B., 1852, Amherst Coll.; b. June 19, 1827, Swanzy, N. H.; s. Zadock Lovell (b. Apr. 12, 1786, West Swanzy, N. H.) & Anne (Ramsdell) Taft (b. Sept. 5, 1792, Richmond, N. H.) Prepared in Swanzy Acad., N. H., and Shelburn Falls Acad., Mass. Attended Union Theol. Sem., New York City, 1852-55; conducted Elmwood (Ill.) H. S., 1855-56, supplying the pulpit part of the time; teacher in H. S., Metamora, Ill., 1865-8; in Minonk, Ill., 1868-71; Asst. Prof. of Geol., Univ. of Ill., 1871; Prof. 1872-82; visited Europe, 1882; Hanover, Kan., 1883, organizing branch of missionary enterprise. Author: Twelve articles for the *Hanover Enterprise* on Spelling Reform. Married Mary Lucy Foster, Sept. 9, 1856, Faribault, Minn. (d. Feb. 11, 1890); Mary Virginia Ford, May 30, 1894, Milwaukee, Wis. Children, Lorado Z., b. Mar. 14, 1866; Florizell A., b. Dec. 30, 1862; Zulimie M., b. Mar. 14, 1868; Doctoria P., b. Dec. 13, 1870. \*Died, Apr. 1, 1907, Chicago, Ill.

## ARTHUR NEWELL TALBOT

(See No. 293.)

## LOUIS SISTON TALLYN

(See No. 1594.)

## MAURICE COLE TANQUARY

(See No. 3192.)

## JOHN W. TARFLINGER

Born Dec. 8, 1858, Vermilion Co., Ill. Asst. in Foundry, Univ. of Ill., 1907-9. Address, 606 S. Orchard St., Urbana, Ill.(†)



## GUY ALLAN TAWNEY

Ph. D., Leipzig, Germany, 1896; Professor; b. Mar. 11, 1870, Tippecanoe City, O.; s. Daniel Abraham (b. 1833, Gettysberg, Pa.) & Adele (Paige) Tawney (b. 1848, Johnstown, O.) Prepared in Macalester Coll., St. Paul, Minn.; A. B. Princeton Univ., 1893; A. M., 1894. John C. Green Mental Science Fellowship; Baird Prize in Oratory; McCosh Prize in Logic; etc. Prof. of Phil., Beloit Coll., Wis., 1897-1907; Lecturer in Phil., Columbia Univ., N. Y. City, 1906-7; Asst. Prof. of Phil., Univ. of Ill., 1907-8; Prof. of Phil., Univ. of Cincinnati, O., 1908— Author; 3 pamphlets, one in German, the others in English, on psychology & logic; 12 longer & several shorter articles on psychology & philosophical themes. Fellow in Amer. Assoc. for Adv. of Sci.; memb. & elder in Presb. Church; Amer. Phil. Assoc.; Western Phil. Assoc.; Cosmic & Literary Clubs of Cincinnati. Married Marietta Ruth Busey, Apr. 6, 1909. Child, George Busey, b. July 7, 1912. Address, 354 Thrall Ave., Cincinnati, O.

## BEDROS TATARIAN

(See No. 517.)

## HELEN MARY TAYLOR

(See No. 1773.)

## HORACE TAYLOR

(See No. 518.)

## BEATRICE RUTH TAYLOR

(See No. 2520.)

## THOMAS SMITH TAYLOR, Jr.

A. B., 1906, Yale Univ.; Ph. D., 1909, *ibid.* Instructor; b. Jan. 30, 1883, Peoli, O.; s. Thomas Smith & Martha (George) Taylor. Prepared in Lebanon Natl. Nor. Sch., O. Phi Beta Kappa; Sigma Xi; Alpha Chi Rho; Gamma Alpha. Cuyler Fellowship. Asst. in Phys., Yale Univ., 1907-9; Instr. *do.*, Univ. of Ill., 1909— Author: Retardation of Alpha Rays by Metal Foils, etc., *Amer. Jour. Sci.*, 1908, 15 pp.; Retardation of Alpha Rays by Metals and Gases, *Phil.*, 1909, 16 pp.; Lab. Manual on Lab. Phys., *Gazette*, Champaign, Ill., 1910, 200 pp.; Ionization of Different Gases by Polonium Rays, *Phil.*, 1911, 12 pp.; Number of Ions Produced by an Alpha Particle from Polonium, *do.*, 1912, 10 pp. Married Nelle Melissa Rietz, June 16, 1912, Port Washington, O. Address, 905 South Sixth St., Champaign, Ill.

(See No. 4456.)

## WARD HASTINGS TAYLOR

## SETH JUSTIN TEMPLE

Ph. B. in Arch., 1892, Columbia Univ.; Architect; b. Aug. 15, 1867, Winona, Minn.; s. Holmes (b. Sept. 4, 1830, Heath, Mass.) & Mary Eliza (Ford) Temple (b. June 23, 1832, Williamstown, Mass.) Prepared in Winona (Minn.) H. S. Tau Beta Pi. Fellow in Arch., Columbia Univ., 1894. Instr. in Arch., Schs. of the Metropolitan Museum of Art, 1892-4; Studying in Europe, 1894-6; Instr. in Arch., Univ. of Ill., 1896-7; Asst. Prof., 1897-1904; Practicing Architecture (Temple and Burrows, Architects), Davenport, Ia., 1904— Member Amer. Inst. of Arch. (Assoc.) Married Alice Maud Gamble, June 12, 1896, Brooklyn, N. Y. Children, Holmes, b. Apr. 11, 1897; d. Mar. 17, 1912; Gilbert, b. Apr. 24, 1899; Arthur, b. Aug. 11, 1902; Malcolm, b. Dec. 2, 1906; Mice Muriel, b. Aug. 2, 1909. Address, 63 McMannus Bldg., Davenport, Ia.

## JAMES PUGH TERRY

B. S., 1911, Cornell Univ.; Assistant; b. Aug. 20, 1886, Riverhead, L. I., N. Y. Asst. in Dairy Mfrs., Univ. of Ill., 1911— Member Cong. Church. Address, 907 W. Nevada St., Urbana, Ill.

(See No. 6229.)

## FRANK WATERS THOMAS

(See No. 4002.)

## CHARLES MANFRED THOMPSON

## JOHN GIFFIN THOMPSON

A. B., 1900, Univ. of Wooster, Wooster, O.; A. M., 1904, Univ. of Chicago, Ph. D., 1907, Univ. of Wis.; Instructor; b. July 17, 1873, Guernsey Co., O.; s. William (b. May 24, 1832, *ibid.*) & Elizabeth (McConnell) Thompson (b. Jan. 25, 1842, *ibid.*) Prepared in Prep. Dept., Muskingum Coll., New Concord, O., Philomathean; Athenæan. Scholarship, Univ. of Chicago, 1902-3; Fellow in Pol. Econ., *ibid.*, 1903-4; Fellow, *do.*, Univ. of Wis., 1904-5. Asst. in Pol. Econ., Univ. of Wis., 1905-6; research work Carnegie Inst., Washington, D. C., 1906-7; Instr. in Econ., Univ. of Ill., 1907— Author: The Rise and Decline of the Wheat Growing Industry in Wis., Bull. of Univ. of Wis., No. 292, 1909, 250 pp.; also a number of arts. Member Amer. Econ. Assn.; Amer. Pol. Sci. Assn.; Natl. Geog. Soc. Married Dora Lena Roth, Aug. 5, 1908, New Concord, O. Address, 307 W. III. St., Urbana, Ill.

## JOHN GIVEN THOMPSON

Instr. in Math., Univ. of Ill., 1892-3.(?)

## MILTON WINFIELD THOMPSON

(See No. 4460.)

## THOMAS EUGENE THOMPSON

(See No. 4461.)

## JOHN CHARLES THORPE

(See No. 1523.)

## EDWARD SAMPSON THURSTON

A. B., 1898, Harvard Coll.; A. M., 1900, Harvard Univ.; LL. B., 1901, *ibid.*; Professor; b. Aug. 8, 1876, New York City; s. William R. (b. 1843, *ibid.*) & Maria (Sampson) Thurston (b. 1845, Hallowell, Me.) Prepared in St. Mark's Sch., Southboro, Mass. Practiced Law, New York City, 1901-6; Instr. in Law, Ind. Univ., 1906; Asst. Prof. and Prof. of Law, George Washington Univ., 1906-10; *do.*, Univ. of Ill., 1910-11; *do.*, Univ. of Minn., 1911— Married Florence Chapman Holbrooke, Apr. 21, 1908. Child, Ethel Holbrooke, b. 1911. *Address*, University of Minnesota, Minneapolis, Minn.

## ARTHUR JERROLD TIEJE

A. B., 1903, Cornell Univ.; A. M., 1904, *ibid.*, Instructor Ph. D., 1912, Univ. of Ill.; b. Sept. 24, 1881, Dayton, O. Editor in Chief, *Cornell Magazine*; Cornellian Lit. Prize; Scholarship in Greek Phil. 1903-4; Teacher in Mercersburg Acad., 1905; in Mattoon H. S., 1905-6; in Urbana H. S., 1906-8; Asst. in Engl., Univ. of Ill., 1908-10; Instr., Mass. Inst. of Technology, 1910-11, Inst. Univ. of Ill., 1912— *Address*, 812 W. Nevada St., Urbana, Ill.

## RALPH EARLE TIEJE

(See No. 4463.)

## ARTHUR JAMES TODD

B. L., 1904, Univ. of Calif.; Ph. D., 1911, Yale Univ.; Associate; b. May 6, 1878, Petaluma, Calif.; s. Hugh Galbraith (b. May 3, 1856, Pa.) & Clara (Tuller) Todd (b. Apr. 10, 1860, Petaluma, Calif.) Prepared in Petaluma (Calif.) H. S. Delta Upsilon; Phi Beta Kappa. Attended Univ. of Aix-Marseilles, 1909; Univ. of Paris and Coll. de France, 1909-10; Univ. of Munich, 1910-11. Dir. Boys' work, Coll. Settlement, Berkeley, Calif., 1901-3; *do.*, South Park Settlement, San Francisco, Calif., 1903-6; Chief Probation Officer, San Francisco, 1905-8; Teacher of Engl., L'Universite Populaire, Paris, 1909-10; Instr. in Sociol., Univ. of Ill., 1911— Author: Probation—What It is and Why? Member Natl. Conf. Charities and Corr., 1907-8; Natl. Conf.; Delinquent Children, 1907; Playground Assn., 1907-8; Probation Officers Assn. (Treas.), 1907-8. Married Martha Gaddis, Sept. 14, 1904. *Address*, 1107 W. Oregon St., Urbana, Ill.

## \*ARNOLD TOMPKINS

A. B., 1889, Ind. Univ.; A. M., 1891, *ibid.*; Ph. D., 1896, Univ. of O.; b. Sept. 10, 1849, near Paris, Ill.; s. Henry (b. 1825, near Terre Haute, Ind.) & Deliah (Williams) Tompkins (b. 1826, Chillicothe, O.) Prepared in Paris H. S., and Ind. State Nor. Sch. Lit. Club, Univ. of Chicago. Attended the Univ. of Chicago, 1893-5. Prin. or Supt. of schs., 1875-85; Prof. in Depauw Univ. Nor. Sch., 1885-90; Head of the Dept. of Engl., Ind. State Nor. Sch., 1890-3; Lecturer on Ped. in teachers' insts., and taught in summer schs., 1893-5; Head of Dept. of Ped., Univ. of Ill., 1895-1899; Pres. Ill. Nor. Univ., Normal, Ill., 1899-1900; Prin. of Chicago Nor. Sch., 1900-1905. Author: The Science of Discourse, 1889; The Phil. of Teaching, 1891; The Phil. of School Management, 1894; all pub. by Ginn & Co., Boston, 1896; Contributor to the *Ind. Sch. Jour.* for ten years; the *Jour. of Educ.*; *Jour. of Soc.*, etc. Ed. of the *Dept. of Ped.* for eight years. Member M. E. Church; Religious Educ. Assn.; Natl. Teachers' Assn.; Ill. State Teachers' Assn.; Masonic Order. Married Jennie Snyder, 1875, Grandview, Ill. Child, a daughter. \*Died Aug. 12, 1905, near Menlo, Ga.

## CHARLES WESLEY TOOKE

(See No. 1424.)

## JOHN KER TOWLES

B. S., 1902, Tulane Univ.; A. M., 1904, *ibid.*; Ph. D., 1908, Yale Univ.; b. May 30, 1880, West Feliciana Parish, La.; s. Daniel Turnbull (b. 1856, *ibid.*) & Sarah Butler (Ker.) Towles (b. 1857, Catahoula Parish). Prepared in Prep. Dept. of La. State Univ. Kappa Alpha. Fellow in Econ., Yale Univ. Asst. in Hist., Tulane Univ., 1902-4; Prin. of Wilson (La.) H. S., 1904-5; Reporter, *New Orleans Times-Democrat*, 1905-6; Instr. in Econ., Univ. of Ill., 1908-12. Author: Factory Legislation of Rhode Island, Amer. Econ. Assn., 1908; Early Railroad Monopoly and Discrimination in R. I., *Yale Review*, 1909. Member Econ. Assn.; Amer. Assn. for Labor Legislation; Tulane Soc. of Econ. *Address*, 556 Hood River, Oregon.

## LOCKWOOD JANES TOWNE

Ph. B., 1905, Depauw Univ.; B. S. in C. E., 1900, Mass. Inst. of Tech.; Supt. Constr. Ofc. Sup. Arch; b. June 27, 1885, Crawfordsville, Ind.; s. Salem B. (b. Aug. 19, 1847, Ind.) & Laura T. (Lockwood) Towne (b. Jan. 21, 1849, Covington, Ky.) Prepared in Depauw Acad. Phi Kappa Psi; Phi Beta Kappa. Jr. Engr. U. S. Geol. Sur., 1909; Engr. with C. M. & St. P. R. R. Bridge and Bldg. Dept., 1909-10; Adjunct Prof. Civ. Eng., Univ. of Nebr., 1910-11; Instr. in Civ. Eng., Univ. of Ill., 1911-12; Supt. Constr. Ofc. Sup. Arch't. 1912— Assoc. Mem. Amer. Soc. Civ. Engrs.; Assoc. Mem. West. Soc. Engrs; Soc. for Prom. of Eng. Educ. Married Helen Merrill Jones, 1909, Chicago, Ill. *Address*, 1104 S. Busey Ave., Urbana, Ill.

## EDGAR JEROME TOWNSEND

Ph. B., 1890, Albion Coll.; Ph. M., 1891, Univ. of Mich.; A. M. and Ph. D., 1900, Univ. of Göttingen; Prof. and Dean; b. Feb. 22, 1865, Litchfield, Mich.; s. Warren & Henrietta (Crocker) Townsend. Prepared in Litchfield (Mich.) H. S., and Albion, Coll. Prep. Dept. Sigma Xi; Delta Tau Delta. Prin. of Pub. Schs., Reading, Mich., 1887-8; Co.

Examiner of Schs., Hillsdale Co., Mich., 1887-90; Teacher of Math. and Hist., Chicago Man. Tr. Sch., 1891-3; Asst. Prof. of Math., Univ. of Ill., 1893-5; Assoc. Prof., 1895-1905; Prof. of Math. and Acting Dean, Coll. of Sci., 1905-6; Prof. and Dean 1906— Author: Foundation of Geometry, *Open Court*, 200 pp., 1902; Uniform Convergence, *Technograph*; Properties and Application of Double Limits, Göttingen: Arzela's Condition for Continuity of a function defined by a Series, *Math. Bull.*; First Course in Calculus (with Prof. Goodenough), Henry Holt & Co., 1908, 466 pp.; Essentials of Calculus (with Prof. Goodenough) *do.*, 1910, 350 pp. Editor of Amer. Math. Series, Henry Holt & Co. Member Amer. Math. Soc. (Council); Soc. for Adv. of Sci. (Fellow) Married Belle Miller, June 24, 1891, Litchfield, Mich. Children, Lorcne b. June 16, 1895; Edgar Jerome, b. May 16, 1909. Address, 510 John St., Champaign, Ill.

## EDNA ALMIEDA TREAT

Grad. Oberlin Conservatory of Music, 1910; Instructor; b. 1884, Spiritwood, N. D. Prepared in Claridon (O) H. S. Teacher of Piano in Claridon and E. Claridon, O., during H. S. course; Dir. of Mus. and Teacher of Piano, Key West, Fla., 1910; Instr. in Piano, Univ. of Ill., Feb., 1912. Member Cong. Church. Address, 103 N. Main St., Oberlin, O.

## GEORGE NELSON TREMPER

A. B., 1901, Univ. of Mich.; Principal; b. May 30, 1877, Pontiac, Mich.; s. William I. (b. Sept. 1851, *ibid.*) & Anna (Browning) Tremper (b. Feb. 17, 1852, Bath, Eng.) Prepared in Pontiac (Mich.) H. S. Grad. work, Univ. of Ill., 1910-11. Supervisor and Organizer, Pub. Schs., P. L., 1901-4; Teacher in H. S., Franklin, Ind., 1904-5; *do.*, College Hill, Cincinnati, O., 1905-6; Prin. of H. S., *ibid.*, 1906-10; Head of Greek and Latin in Acad., and Supervisor of Practice Teaching in Latin and Ger. Dept., of Educ., Univ. of Ill., 1910-11; Prin. H. S., Kenosha, Wis., 1911— Member N. E. A., 1908-9; Cincinnati School Masters Club, 1908-10; Presb. Brotherhood, College Hill, Cincinnati, O., 1908-10 (Sec'y.); Univ. Club, Urbana, Ill., 1910-11. Married Metta Irene Robbins, Sept. 19, 1901. Children, Ruth Irene, b. June 25, 1905; George Williams, b. Feb. 11, 1907. Address, 32 English Court, Kenosha, Wis.

## PERRY FOX TROWBRIDGE

(See No. G231.)

## JOHN MAIN TRUEMAN

B. S. A., 1895, Cornell Univ.; Professor; b. Dec. 19, 1870, Pont de Bute, N. B., Can.; s. Howard (b. Mar. 1, 1837, *ibid.*) & Mary Jean (Main) Trueman (b. Mar. 24, 1840, Kingston, N. B., Can.) Prepared in Sch. of Agr., Turro, Nova Scotia. Instr. in Dairying, S. D. Agr. Coll., 1895-7; Farm Mar., Thorndale, Pa., 1897-1900; *do.*, Waverly, Pa., 1900-3; Asst. in Dairying and An. Husb., Cornell Univ., 1903-5; Instr. in Dairying, Univ. of Ill., 1905-7; Prof. of Dairy Hus., Conn. Agr. Coll., and Dairy Husbandman, Storrs Exp. Sta., 1907— Married Clara Louise Huff, April 27, 1896. Children, Howard Leuius, b. March 25, 1897; John Thompson, b. Feb. 19, 1899; Albert William, b. Jan. 15, 1902; Louise, Van Suyn, b. Sept. 5, 1904. Address, Storrs, Conn.

## HERBERT MICHAEL TURNER

(See No. 4471.)

## JON ANDREAS UDDEN

A. B., 1905, Augustana Coll.; Assistant; b. May 19, 1885, Lindsborg, Kan.; s. Johan August (b. Mar. 19, 1859, Lekasa, Sweden) & Johanna Kristina (Davis) Udden (b. Carver Co., Minn.) Prepared in Acad., Augustana Coll. Sigma Xi. Attended Univ. of Ia., 1905-6; Chicago Univ., 1907-8, and winter quarter 1909. Field Asst., Ia. Geol. Sur., 1903; Field Asst., U. S. Geol. Sur., 1904; Asst. Geol., Ill. Geol. Sur., 1907-9; Asst. Geol., Tenn. Coal & Iron R. R. Co., 1910— Author: Geology of Clinton Co., Ia., An. Rpt. Ia. Geol. Sur., V. 15, pp. 369-431; Delafield Drill Core, Ill. Geol. Sur. Bull., No. 4, pp. 203-211; Notes on Shoal Creek Limestone, *do.*, No. 8, pp. 118-126; Diamond Drill Core from Franklin Co., *do.*, No. 16, pp. 300-301; Structural Materials in Ill., *do.*, No. 16, pp. 342-390; The Limestone Industry at Bedford and Bloomington, Ind., Bull., No. 430, U. S. Geol. Sur., pp. 63-73, 1910. Member Presb. Church, Birmingham, Ala. Married Nettie Elizabeth Myers, Sept. 7, 1910, Rock Island, Ill. Child, Jon Andreas, Jr., b. Nov. 30, 1911. Address, 208 South Pearl St., Birmingham, Ala.

## SUSANNAH USHER

B. S., 1898, Mass. Inst. of Tech.; Asst. Prof.; b. Jan. 14, 1863, La Crosse, Wis.; d. Isaac Lane (b. May 12, 1825, Hollis, Me.) & Susannah Coffin (Woodman) Usher (b. May 29, 1824, Buxton, Me.) Prepared in La Crosse (Wis.) H. S. Attended Teachers Coll., Columbia Univ., 1890-1; Pratt Inst., 1891-3; Woods Hole, two months, 1894; Summer Sch., Wesleyan Univ., Middletown, Conn., 1902. Teacher in Newport Indus. Sch. for Girls, 1887-90; teacher in Sch. of Housekeeping, Boston, Mass., 1900-2; Instr. in H. Sci., Simmons Coll., Boston, Mass., 1903-4; Instr. in H. Sci., Univ. of Ill., 1904-6; Asst. Prof. 1906-11. Author: Food and Nutrition, Lab. Man. (with Isabel Bevier), 1908, 72 pp.; Home Economics Movement, *do.*, 54 pp.; Dietary Studies, U. S. Exp. Sta. Bull., No. 129, compiled with others, 1903. Member Lake Placid Conference of Home Economics; the Corporation of the Marine Biol. Lab. of Woods Hole, Mass.; Amer. Chem. Assn.; Amer. Assn. for Adv. of Sci.; Natl. Educ. Assn. Address, 1230 Amsterdam Ave., New York City.

## ERNEST VAN ALSTYNE

B. S., 1907, Mich. Agr. Coll.; Associate; b. 1882, near Grand Ledge, Mich. Prepared in Lansing (Mich.) H. S. In charge of lab. section in high sch. chem., one term; mechanic

three summers. Asst. in Chem., Agr. Exp. Sta., Univ. of Ill., 1907-11; Assoc. in Chem. in Sta., 1911— Mem. of Phi Lambda Upsilon, Mem. of Am. Chem. Soc. Mem. of Ill. Acad. of Sci. Married, 1910. *Address*, 912 W. Nevada St., Urbana, Ill.

## HARLEY JONES VAN CLEAVE

(See No. G234.)

## HENRI JOHANNES JACOBUS VAN DEN BERG

Instructor; b. Jan. 17, 1869, Amsterdam, Holland, s. Henri van den Berg (b. July 18, 1825, *ibid.*) & Johanna Jacoba (Maas) van den Berg (b. May 31, 1830, *ibid.*) Prepared in Hoogere Burger Sch., Amsterdam, Holland. Graduated Royal Conservatory, Amsterdam, 1890; Leipsic Conservatory, 1892; pupil of Madame Clara Schumann, Frankfurt, 1893. Prof. of Piano and ensemble classes in Conservatory, Amsterdam, 1894-6; Dir. Govt. Music Sch., Pretoria, So. African Rep., 1896-1902; Instr. in Piano, Univ. of Ill., 1905— Served in Boer Army, 1899-1901. Member Eglise Wallonne, Amsterdam. Married Laura Wolcott, May 13, 1901, New York City, Oliver Wolcott, b. May 17, 1902, The Hague, Holland. *Address*, Champaign, Ill.

## WILLIAM H. VAN DERVOORT

B. S., 1889, Mich. Agr. Coll.; M. E., 1893, Cornell Univ.; Manufacturer; b. Feb. 28, 1869, Ypsilanti, Mich.; s. Thomas S. (b. Phelps, N. Y.) & Euphrasia S. (Westfall) Van Dervoort (b. *ibid.*) Prepared in Mich. State Nor. Sch. Delta Tau Delta; Tau Beta Pi. Instr. in Mech. Dept., Mich. Agr. Coll., 1889-92; Asst. Prof. Mich. Agr. Coll., 1892-3; Asst. Prof. of Mech. Eng., 1893-9; Manufacturer of Gasolene Engine Mach'y, and Automobiles, 1899— Author: Modern Machine Shop Tools, Norman W. Henley & Co., N. Y., 640 pp.; contributed monthly articles on Machine Shop Practice to *Machinery* for about three years. Married Mary S. Van Dervoort, Nov. 9, 1892, Lansing, Mich. Children, Esther M., b. June 27, 1896; Louise A., b. Aug. 9, 1903. *Address*, 2711 8th Ave., Moline, Ill.

## CARL CLINTON VAN DOREN

(See No. 3204.)

## ANNA ROBERTA VAN METER

(See No. 2525.)

## JEROME GOODSPEED VAN ZANDT

B. S. in C. E., 1904, Purdue Univ.; C. E., 1907, Univ. of Wis.; Instructor; b. July 22, 1883, Chicago, Ill. Prepared in Chicago Man. Tr. Sch. Engr. Southern Steel Co., Birmingham, Ala., 1904-6; Dept. of Bridges and Buildings, Ill. Central, R. R.; Engr. Dept., Wis. Central R. R.; Staff of Engrs., Wis. R. R. and Tax Comm.; Instr. in C. E., Univ. of Wis., 1906-9; Assoc. Prof. of C. E., Univ. of Southern Calif., 1909-10; Office Engr. Salt Lake R. R. (before vacation with Univ.); Instr. in C. E., Univ. of Ill., 1910-11. Constr. Engr., 1911— Author: Articles on Technical subjects for periodicals, including *His. Engr.*; *Railway Age Gazette*; *The Signal Engr.* Member Bapt. Church. Married Sept. 1, 1909. Children, George, b. Mch. 20, 1911; Grace, b. Sept. 23, 1912. *Address*, 519 Central Bldg., Los Angeles, Calif.

## DAVID VARON

D. P. C. G., Paris, 1903; Asst. Prof.; b. Dec. 22, 1872, Pirol, Servia.; s. Isaac (b. *ibid.*) & Rachel (Nevorach) Varon (b. Jerusalem, Palestine.) Mentioned Salcm des Artiste Français, Paris, 1904. With different architects in Palestine and France, 1903-5; with W. W. A. Boring, New York City, 1905-6; Prof. of Arch. Design, Syracuse Univ., 1907-9; private teaching, New York City, 1909-10; Asst. Prof. of Arch., Univ. of Ill., 1910-12. Married Henrietta Varon, May, 1896, Jerusalem, Palestine. Children, Marcella, b. Aug. 14, 1902; Flora, b. Sept. 23, 1906; Edith, b. Nov. 25, 1909. *Address*, 908 W. Green, Urbana, Ill.

## JOHN TERRILL VAWTER

(See No. 2268.)

## JOHN N. VEDDER

A. B., 1895, Union Coll., Schenectady, N. Y.; A. M., 1897; Investigator; b. Nov. 28, 1873, Schenectady Co., N. Y.; s. Abram L. (b. *ibid.*) & Mary (Vrooman) Vedder (b. Danube, N. Y.) Prepared in Union Classical Inst., Schenectady, N. Y. Phi Beta Kappa. Special honors in Math., and Mech., 1895. Attended Columbia Univ., 1902-4. Teacher in high schs., N. Y.; with Amer. Locomotive Co.; Special Investigator, Eng. Exp. Sta., 1910— *Address*, 708 S. Goodwin Ave., Urbana, Ill.

## CHESTER GARFIELD VERNIER

A. B., 1903, Butler Coll.; J. D., 1907, Univ. of Chicago; Professor; b. Jan. 19, 1881, Ansonia, O.; s. Augustus Emmanuel (b. 1852, near Canton, O.) & Catharine (Black) Vernier. Prepared in Liberty (Ind.) Comm. H. S. Phi Delta Phi; Theta Kappa Nu. Scholarship, Univ. of Chicago Grad Sch., 1903-4; three years' scholarships, *ibid.*, 1904-7. Instr., Ind. Univ. Law Sch., 1907-8; Prof. of Law, Univ. of Nebr. Law Sch., 1908-9; Prof. of Law, Ind. Univ. Law Sch., 1909-11; taught in Summer Session, Univ. of Chicago, 1911; Prof. of Law, and Secy. of Law Faculty, Univ. of Ill., 1911— Assoc. Ed., *Jour. of Amer. Inst. of Crim. Law and Criminology* (preparing editorials and notes on current cases of interest.) Sec. of Ill. State Soc. of Criminal Law & Criminology. Married Hazel Anderson, Aug. 17, 1909, Indianapolis, Ind. Children, Robert Louis, b. Apr. 23, 1911; Helen May, b. May 14, 1912. *Address*, 1002 W. Nevada St., Urbana, Ill.

## ROBERT CLARK VIAL

(See No. 776.)

## DAVID CARROLL VIERS

(See No. 1600.)

## SOPHIE MARY VOSS (MEHARRY)

(See No. 2527.)

## GEORGE RAWSON WADE

Instructor; b. Feb. 5, 1860, Idle, Bradford, York, Eng.; s. Benjamin (b. *ibid.*) & Harriet (Law) Wade (b. *ibid.*) Prepared in Silcoates and Bradford Gram. Sch. Teacher in Habersham Coll., Hastings, Eng.; *do.*, Stevens Coll., 1903-6; Vocal Instr., and Head of Voice Dept., Univ. of Ill., 1906-11; *do.*, Univ. of Ore., 1911—Married Frances Hughes, May 1, 1900, Geneseo, Ill. *Address*, 496 Washington St., Eugene, Oregon.

## CARL WAGNER

B. S., 1906, Purdue Univ.; In business; b. Feb. 28, 1881, Saginaw, Mich.; s. C. C. C. (b. Ger.) & Felicitas (Eilersdorfer) Wagner (b. *ibid.*) Prepared in Chicago Man. Tr. Sch. Machinist Apprentice, 1902; Draftsman, 1904; Foreman, 1906; Instr. in T. & A. M., Univ. of Ill., 1908-9; Asst. to Vice Pres., The Northwestern Terra Cotta Co., 1909—*Address*, 1049 Oakdale Ave., Chicago, Ill.

## CLAUDE LEVERN WAGNER

(See No. 4476.)

## GUSTAV ERIC WAHLIN

A. B., 1903, Bethany Coll., Lindsborg, Kan.; Ph. D., 1906, Yale Univ.; Instructor; b. Dec. 3, 1880, Cannon Falls, Minn.; s. Aaron (b. Sept. 20, 1841, Sweden) & Jennie Emelia (Sohlberg) Wahlin (b. Mar. 1859, Wis.) Prepared in McPherson H. S., and Bethany Coll. Acad., Kan. Sigma Xi Grad. Scholarship, 1904-5; Fellowship, 1905-6. Instr. in Math., Ia. State Univ., 1906-8; *do.*, Univ. of Ill., 1908-12. Studying with Hensel at Marburg, Ger., 1912—Author: On the Base of a Relative Number Field with an Application to the Composition of Fields, *Trans. Amer. Math. Soc.*, 1910. Member Amer. Math. Soc., 1909. Married Louise M. Hauck, Aug. 7, 1906. *Address*, 1308 W. Stoughton St., Urbana, Ill.

## MERTON BENWAY WAITE

(See No. 519.)

## EDWARD HARDENBERGH WALDO

A. B., 1888, Amherst Coll.; M. E., 1890, Cornell Univ.; Asst. Prof.; b. Mar. 5, 1866, Hornell, N. Y.; s. Milton (b. Aug. 28, 1822, Newark Valley, N. Y.) & Maria Lansing (Hardenbergh) Waldo (b. Dec. 29, 1829, Auburn, N. Y.) Prepared in Canandaigua Acad., N. Y., and Phillips Acad., Andover, Mass. Phi Beta Kappa. With Gen. Elec. Co., 1890-3; Instr. in Elec. Engr., Univ. of Pa., 1894-1904; with Crocker Wheeler Co., Eng. Dept., 1904-7; Asst. Prof. Elec. Eng., Univ. of Ill., 1907—Member Presb. Church; A. I. E. E. (Assoc.); Soc. for Adv. Eng. Educ.; Amer. Assn. for Adv. Sci. Married Mina Kathleen Stockbridge, Aug. 15, 1893, Amherst, Mass. Children, Edward Stockbridge, b. Nov. 10, 1895, d. Jan. 23, 1909; John Hardenbergh, b. Feb. 15, 1898; Cornelius Beaman, b. Aug. 5, 1901, d. Sept. 17, 1904; Allen Worcester, b. Aug. 27, 1904; Helen Elizabeth, b. Nov. 25, 1906. *Address*, 802 W. Ill. St., Urbana, Ill.

## \*LEE WALLACE

B. P., 1905, Syracuse Univ.; Instructor; b. Jan. 9, 1882, Perry, N. Y.; s. John Bennett & Cora E. (Noonen) Wallace. Prepared in Perry (N.Y.) H. S. The Hiram Gee Fellowship in Painting, 1905. Attended Julian's Acad., Paris. Teacher in Painting Dept., Coll. of Fine Arts, Syracuse Univ., 1907-11; Instr. in free hand drawing Dept. of Arch., Univ. of Ill., 1911-12. Judge in Art Dept., Perry Fair, 1911. Member M. E. Church; Amer. Artists Assn. of Paris, 1905-7; Assn. of Grad. Painters, Syracuse Univ.; Univ. Club, Urbana, Ill. Died Sept. 16, 1912.

## \*EDWARD PHILIP WALTERS

B. S., 1899, Mass. Inst. of Tech.; b. May 4, 1878, East Boston, Mass.; s. Maurice E. Hughes, 47 Camp St., Providence, R. I. Prepared in Providence (Mass.) H. S. Asst. in Chem., Ill. Water Sur., Univ. of Ill., 1899-1900; Biologist for Metropolitan Water Board of Mass., 1900-3; *do.*, Brooklyn Water Board, 1903; afterwards consolidated with New York Water Boards; was made head of local lab. at Katonah, N. Y. \*Died Jan. 28, 1904, Katonah, N. Y.

## JAMES HENRI WALTON, Jr.

B. S., 1899, Mass. Inst. of Tech.; Ph. D., 1903, Heidelberg; Assoc. Prof.; b. Feb. 26, 1878, Deer Isle, Me.; s. James H. (b. Jan. 25, 1845, Castine, Me.) & Florence S. (Hewlett) Walton (b. Nov. 21, 1846, New Passage, South Devonshire, Eng.) Prepared in Newburyport (Mass.) H. S. Zeta Psi; Sigma Xi Austind fellowship for foreign study, Mass. Inst. of Tech., 1901-3. Asst. in Chem., Univ. of Ill., 1899-1900; *do.*, Mass. Inst. of Tech., 1900-1; Instr. in Chem., Univ. of Ill., 1903-6; Assoc. 1906-7; Asst. Prof. of Chem., Univ. of Wis., 1907-11; Assoc. Prof. 1911—Author: Elementary Quantitative Analysis, Macmillan, 1908, 237 pp. (with A. T. Lincoln); Qualitative Analysis (with L. Kahlenberg) pub. by the authors, Madison, 1911; also a number of articles. Member Amer. Chem. Soc. *Address*, 419 Sterling Court, Madison, Wis.

## CHING-CHUN WANG

(See No. G236.)

## HENRY BALDWIN WARD

A. B., 1885, Williams Coll.; A. M. and Ph. D., 1892, Harvard Univ.; Prof. and V. Dir.; b. Mar. 4, 1865, Troy, N. Y.; s. Richard Halsted (b. June 17, 1837, Bloomfield, N.

J.) & Charlotte Allen (Baldwin) Ward, (b Nov. 18, 1838, *ibid.*) Prepared in Troy (N. Y.) H. S. Sigma Xi; Phi Beta Kappa. Salutatorian; various prizes; Morgan Fellowship, Harvard Univ., 1890-2. Attended Univs. of Göttingen, Freiburg, Leipsic 1888-90; Heligoland, Ville Franche-sur-mer, Naples, and Newport (R. I.) Biol. Stas. Instr. in Sci., Troy H. S., 1885-8; *do.*, in Zool., Univ. of Mich., 1893; Assoc. Prof. and later Prof. of Zool., Univ. of Nebr., 1893-6; Head Prof., 1906-9; Dean Coll. Med., 1902-9; Prof. of Zool., Univ. of Ill., 1909—V. Dir. Ill. Biol. Sta., in charge of courses of Instr., 1910—Editor: Studies from Zool. Lab., Univ. of Nebr., 5 vols.; Asst. Ed., *Amer. Naturalist*; Wood's Reference Handbook Med. Sci.; also author of many articles. Asst. (1893) in charge (1894) biol. work Mich. Fish Comm. Assoc. (1897-1901) Dir. (1902-3) Biol. Sur. Great Lakes; Scientific Asst., U.S. Bur. Fisheries, 1908; on Alaska Salmon Investigations (1906-9) Member F. A. A. (Sec'y. F. 1901, Gen. Sec'y., 1903, V. Pres., 1905); Amer. Zool. Soc. Pres.; Amer. Micros. Soc. (Sec'y., ed. "*Trans.*" Pres.); Fisheries Soc. (V. Pres.); Assoc. Amer. Med. Assn.; Amer. Med. Coll. (Pres., 1908); Nat. Cent. States; Nebr. Acad. (Pres.) Soc. Zool. de France; Russian Soc. Acclimatization of Animals and Plants. Married Harriet Cecelia Blair, 1894, Chicago, Ill. Children, Cecelia Blair, b. Nov. 1, 1895; Charlotte Baldwin, b. Mar. 1, 1897. Address, Urbana, Ill.

\*HUGH ELMER WARD

B. S., 1895, Agr. Coll., Mich.; M. S., 1898, Ann Arbor, Mich.; b. Feb. 13, 1872, Ada, Mich.; s. Hugh Henry (b. 1840, *ibid.*) & Laura Elizabeth (Frost) Ward (b. 1846, Keene, Mich.) Grad. Work in Bacteriol., Physiol., and Organic Chem. Taught in district schs. of Mich., 1889-95; Teacher's Life Cert., Mich., Bacteriol. Park Davis & Co., Detroit, Mich.; Instr. in Soil Fertility, Univ. of Ill., 1899-1901; Instr. in Bacteriol., 1901-2. Author of a number of articles. Returned from a trip to Switzerland, Dec. 18, 1909. Died Dec. 29, 1909.

RUTH AIMEE WARDALL

(See No. 1989.)

\*ROBERT BOWNE WARDER

A. M., 1873, Earlham Coll., Richmond, Ind.; B. L., 1874, Harvard Univ.; b. Mar. 28, 1848, Cincinnati, O.; s. John Aston (b. 1812, Philadelphia, Pa.) & Elizabeth Ewne (Haines) Warder (b. 1815, *ibid.*) Prepared in Cincinnati, O. Taught in Mooresville, (Ind.) H. S., one year; spent some years in traveling in the West and in Germany in connection with Geol. Sur. Instr. in Chem. and Natl. Phil., Univ. of Ill., 1875-9; Haverford, 1879-80; Purdue Univ., 1880-3; State Chemist, 1883-7; Prof. of Chem. and Phys., Howard Univ., Washington, D. C., 1887-1905. Author: The Speed of Saponification of Ethyl Acetate and Evidence of Atomic Motion within Liquid Molecules; Pioneer Investigations in Phys. Chem. Papers: Influence of Time in Fertilizer Analysis; Speed of Dissociation of Brass; Dynamical Theory of Albumenoid Ammonia; Recent Theories of Geometric Isomerism; The Major Premise in Phys. Chem. Member Friend's Church (minister); Amer. Assn. for Adv. of Sci. (Fellow, and Vice Pres. for Chem., 1890.); Amer. Chem. Soc.; Ger. Chem. Soc.; Civ. Eng. Soc.; Cent. Union Mission (Dir.); Bible Soc.; Soc. for Religious Educ., etc. Married Gulielma M. Dorland, Mar. 25, 1884, Wellington, Can. Died, July 23, 1905, Washington, D. C.

ARTHUR RAY WARNOCK

(See No. 2532.)

FREDERICK MARTIN WILLIAM WASCHER

(See No. 4965.)

EDWARD WIGHT WASHBURN

B. S., 1905, Mass. Inst. Tech.; Ph. D., 1908, *ibid.*; Asst. Prof.; b. Beatrice, Nebr.; s. William G. (b. Calais, Me.) & Flora E. (Wight) Washburn (b. *ibid.*) Prepared in Beatrice (Nebr.) H. S. Research Assoc., Mass. Inst. Tech., 1906-8; Assoc. in Chem., Univ. of Ill., 1908-10; Asst. Prof. of Phys. Chem., 1910—Married Sophie de Veer, June 8, 1910, Boston, Mass. Child, William de Veer, b. May 20, 1911. Address, 907 W. Oregon St., Urbana, Ill.

LESLIE ABRAM WATERBURY

(See No. 1778.)

WILLARD OTIS WATERS

(See No. 1431.)

OSCAR S. WATKINS

(See No. 2848.)

FLOYD ROWE WATSON

B. S., 1899, Univ. of Calif.; Ph. D., 1902, Cornell Univ.; Asst. Prof.; b. Apr. 23, 1872, Lawrence, Kan.; s. Norman Allen b. Dec. 10, 1820, Machias, N. Y.) & Helen Altana (Hitchcock) Watson (b. Oct. 10, 1835, Gainesville, N. Y.) Prepared in Los Angeles H. S., and Calif. Nor. Sch. Sigma Xi. Le Conte Fellow, Univ. of Calif.; Whiting Traveling Fellow, *ibid.*; Pres. White Fellow, Cornell Univ. Asst. in Phys., Univ. of Calif., 1897-9; *do.*, Cornell Univ., 1902; Instr. in Phys., Univ. of Ill., 1902-4; Asst. Prof., 1904—Asst. Dean Coll. of Eng. 1908-9. Author: Elementary Experiments in Phys., Gazette Pub. Co., Champaign, Ill.; also a number of arts. Member Phys. Soc.; Univ. of Ill. Elec. Eng. Soc. (Hon. Memb.); Amer. Assn. for Adv. of Sci. Married Estelle Jane Barden, 1902, Pasadena, Calif. Child, Norman Allen, b. May 11, 1909. Address, 906½ Calif. Ave., Urbana, Ill.

WILLIAM WATSON

Instructor; b. Sept. 4, 1880, Peoria, Ill. Prepared in Glasford H. S. Instr. in Foundry, Univ. of Ill., 1905-6. Member Bapt. Church (†)

## RUDOLPH WEAVER

Professor; b. Apr. 17, 1880, Johnstown, Pa. Prepared in Pa. State Coll. Hon. Mention; Gold purse for best design; T. Square Club, Philadelphia. Attended Drexel Inst. of Art and Sci., Philadelphia, Pa., 1905; Columbia Univ., 1906-7. Tutored in Shade and Shadows, Columbia Univ.; Chief Draftsman; Instr. in Arch., Univ. of Ill., 1909-11. Author: A Report on the Ventilation and Sanitation of the Dormitories of Common Univ., etc. Professor of Architecture and Supervising Architect, Wash. State College, 1911—Address, Pullman, Wash.

## \*JOHN BURKITT WEBB

C. E., 1871, Univ. of Mich.; Professor; b. Nov. 22, 1841, Philadelphia, Pa.; s. Chas. Roe (b. Eng.) & Eliza Ann (Greaves) Webb (b. *ibid.*). Prepared in Philadelphia H. S. Attended Univs. Heidelberg, Göttingen, Berlin, and Paris, 1878-80. Asst. Prof. of Civ. Eng., Univ. of Mich., 1871; Prof. of Civ. Eng., Univ. of Ill., 1872-8; Prof. of App. Math., Cornell Univ., 1880-5; Prof. of Math. and Mech., Stacey Inst. of Tech., 1885-7; Carnegie Retiring Allowance, 1907. Con. Engr., in Mech., Phys., and Math., etc.; Judge at Internat. Elec. Exhibition, Philadelphia, 1884; Juror at La. Purchase Expt., St. Louis, 1905. Invented: Floating Dynamometer; Viscous Dynamometer; Dynamophone for the precise measurement of power, and other scientific apparatus. Author of numerous short papers. Member various scientific, social and religious societies and clubs. Married Mary Emeline Gregory, 1876, Champaign, Ill. Children, Margaret, b. 1877; Dudley Lankester, b. 1880; Hubert Greaves, b. 1882; Harold Worthington, b. 1885; Carolas Roe, b. 1886. Died Feb. 17, 1912, New York City.

## HUBBART ANTHONY WEBBER

(See No. 1088.)

## ROY IRVIN WEBBER

(See No. G237.)

## \*HENRY ADAM WEBER

Ph. D., 1879, Ohio State Univ.; Professor; b. July 12, 1845, Clinton Twp., Franklin Co., O.; s. Frederick (b. Palatinate, Ger.) & Caroline (Tascher) Weber (b. *ibid.*). Prepared in Otterbein Univ., Westerville, O., and Sch. of Tech., Kaiserslauten, Univ. of Munich, Ger. Chemist to Geol. Sur. of O., 1869-74; Prof. of Chem., Univ. of Ill., 1874-82; Mnfgr. of sugar from sorghum, 1882-4; Prof. of Agr. Chem., Ohio State Univ., 1884—Chemist to State Bd. of Agr., Ill.; State Bd. of Health, Ill.; State Chemist, Ohio; Member State Dairy and Food Comm.; State Bd. of Agr., Ohio; Pure Food Standards Comm. Amer. Chem. Soc.; Amer. Soc. for Adv. of Sci. (Fellow); Amer. Micros. Assn; Ohio Acad. of Sci.; Internat. Congress of App. Chem. Author: Qualitative Analysis; numerous articles in *Jour. Amer. Chem. Soc.*, in repts. of the State Dairy and Food Comm., O. Married Rosa Ober, Dec. 29, 1870, Columbus, O. Children, Henriette; Hilda L. Died June 4, 1912, Columbus, O.

## RAYMOND WEEKS

A. B., 1890, Harvard Univ.; A. M., 1891, *ibid.*; Ph. D., 1897, *ibid.*; Professor; b. Jan. 2, 1863, Tabor, Ia.; s. Joseph Van Renselaer (b. Feb. 2, 1820, Sheridan, N. Y.) & Imogene (Cookson) Weeks (b. Oct. 5, 1821, *ibid.*). Prepared in Kansas City Central H. S. and Phillips Acad., Andover, Mass. Delta Upsilon; Phi Beta Kappa; Signet. Highest scholarships during four years, and Traveling Fellow to Harvard, 1893-5. A year and a half in Paris, and half year in Berlin. Instr. in French, Univ. of Mich., 1891-3; Prof. of Romance Langs., Univ. of Mo., 1895-1908; *do.*, Univ. of Ill., 1908-9; Prof. of Romance Langs. and Lit., Columbia Univ., 1908—Invented four or five instruments for study of the organs of speech. Author of sixty or more articles, pamphlets, etc. Ed. of the *Romanic Review* and Sub. Ed. of the *Romanische Jahresbericht*, Dresden. Member of more than twenty societies. Married Mary Arnoldia, Mar. 3, 1885, Kansas City, Mo. Children, Hugh Arnoldia, b. Mar. 30, 1891; Joseph, b. Aug. 15, 1900; Elie, b. Apr. 12, 1903. Address, Columbia Univ., New York City.

## CARROLL HARVEY WEGEMANN

B. S., 1903, Univ. of Wis.; A. M., 1907, *ibid.*; Assistant; b. Mar. 26, 1879, Lake Mills, Wis.; s. August H. (b. *ibid.*) & Susanna I. (Harvey) Wegemann. Prepared in Lake Mills H. S., and Beloit Coll. Acad., Wis. Geol. work in Ontario, 1904; in Isle of Pines, West Indies, 1905-6; Asst. in Geol., Univ. of Ill., 1906-7; Asst. Geol., U. S. Geol. Sur., 1907— Author: Some Notes on River Development in the Vicinity of Danville, Ill., *Univ. Studies*, V. III, No. 2, 22 pp., 1909; Notes on the Coals of the Custer Natl. Forest, Montana, U. S. Geol. Sur. Bull. 381-A, 6 pp., 1909; The Buffalo Coal Field, Wyoming, U. S. Geol. Sur. Bull., 381-B, 32 pp., 1910 (with H. S. Gale); The Salt Creek Oil Field, Pines, West Indies, 1905-6; Asst. in Geol., Univ. of Ill., 1906-7; Asst. Geol., U. S. Geol. Wyo., U. S. Geol. Sur. Bull. 452, 1911; also a number of articles. Member Geol. Soc. of Washington; Pick and Hammer Club; Y. M. C. A., 1902-9. Married Louise Presbury Cook, Apr. 8, 1911. Address, 3126 Q St., N. W., Washington, D. C.

## LOUIS DWIGHT HARVELL WELD

(See No. G239.)

## NEWTON ALONZO WELLS

B. Painting, 1877, Syracuse Univ.; Professor; b. Apr. 9, 1852, Lisbon, N. Y.; s. Alonzo (b. Oct., 1825, Westville, N. Y.) & Julia Anna (Cargin) Wells (b. Constable, N. Y.) Prepared in Franklin Acad., Malone, N. Y. Sigma Xi. Studied in the Acad. Julien under Benjamin Constant, J. P. Laurens, and Adolph Bouguereau, in 1886, and 1895-7. Instr., Union Coll., 1877-9; Prof. of Drawing, Syracuse Univ., 1879-89; Dean, Sch. of Art, Western Reserve Univ., 1889-90; Prof. of Hist. and Prac. of Painting, Univ. of Ill., 1899-

1903; Prof. of Arch. Decoration, 1903— Has executed many art works of both public and private character. Exhibited in the larger national exhibitions, since 1884; in Paris Salon, 1896-8; Columbian Exhibition, 1893. Asst. Ed. on *Art Interchange*, 1893-4; published reviews and other articles upon art topics for newspaper and art magazines. Author: A Portfolio of Little Etchings, 1889; Use of Color in Architecture, *Island Architect*; Mural Painting, *Brush and Pencil*, 1900; A Description of the Affective Character of the Colors of the Spectrum, *Psych. Bull.*, 1910, V. vii, pp. 185-195. Member Natl. Soc. of Amer. Artists, 1889; Arch. League of Amer., 1900 (Vice-Pres., 1903-4); Salmagundi Club, 1903; Arch. League of N. Y., 1903; Natl. Soc. of Mural Painters, 1904; T Square Club, Philadelphia, 1906; Chicago Soc. of Etchers. Married Flora A. Ellis, 1879, Schenectady, N. Y. Child, Reginald Ellis, b. Jan. 8, 1881. *Address*, 803 W. Oregon St., Urbana, Ill.

## EDGAR I. WENGER

B. S.; Con. Engr.; b. Aug. 24, 1878, Ayton, Ont.; s. N. & Isabel (Philip) Wenger. Prepared in Woodstock Baptist Coll. Acacia. Nicholls Scholarship. Engr., Constr. Dept., Westinghouse E. & M. Co., 1903-5; Instr. in Elec. Eng., Univ. of Ill., 1906-9; Assoc. in R. R. Eng., 1909; Asst. Prof. Elec. Eng., McGill Univ., 1909-10; Consulting Engr., Regina, Sask., 1910— Married Janette M. Wenger, June 22, 1907, Chicago, Ill. Child, Charles E. b. June 20, 1908. *Address*, Whitmore Bldg., Regina, Sask., Can.

## IRVING MARK WESTERN

(See No. 1780.)

## NATHAN AUSTIN WESTON

(See No. 581.)

## MARY MINERVA WETMORE

Instructor; b. Canfield, O.; d. John & Minerva (Wallace) Wetmore. Prepared in Salem (O.) H. S. Studied in Cleveland Sch. of Art; Philadelphia Sch. of Design; Art Students' League, New York City; four years' study abroad, Julien Acad. and Colorosi Acad. Paris. Exhibited in Paris Salon, 1900 and 1901. Instr. in Art and Design, Univ. of Ill. 1906— Member Amer. Art Assn. Paris; Womans Art Club, New York; Art Students League, New York; Soc. of Chicago Artists; Amer. Fed. of Arts, Washington, D. C.; Bd. of Control, Art Students League, New York; Bd. Womans Art Club, *do.* *Address*, 511 W. Church St., Champaign, Ill.

## HENRY CLYDE WHEELER

B. S. A., 1907, Ont. Agr. Coll.; b. Dec. 15, 1884, Newton Falls, O.; s. Charles (b. Dec. 19, 1853, Brookfield, O.) & Alice (Sturble) Wheeler (b. Jan. 29, 1861, *ibid.*) Field work, soil sur., 1908-9; Asst. in Soil Sur., Agr. Exp. Sta., Univ. of Ill., 1909; Assoc. in Soil Physics, 1912— *Address*, 912 W. Nevada St., Urbana, Ill.

## \*WILFRED FORREST WHEELER

(See No. G243.)

## JOHN EZRA WHITCHURCH

(See No. 4493.)

## ALFRED HOLMES WHITE

A. B., 1893, Univ. of Mich.; B. S., 1904, *ibid.*; Professor; b. Apr. 28, 1873, Peoria, Ill. s. Samuel Holmes (b. 1830, Lockport, N. Y.) & Jennie (McLaren) White (b. 1840, Glasgow, Scot.) Prepared in Peoria H. S. Phi Beta Kappa; Sigma Xi; Tau Beta Pi; Phi Lambda Upsilon. Asst. in Chem., Univ. of Ill., 1893-6; Student in Polytechnicum, Zurich, 1896-7; Instr. in Chem. Technol., Univ. of Mich., 1897-1904; Asst. Prof., 1904-7; Jr. Prof. Chem. Eng., 1907-11; Prof. of Chem. Eng., 1911— Author: The Disintegration of Cement Floors and Sidewalks, *Mich. Technic*, V. xxii, 2, pp. 18-25, 1909; Disintegration of Fresh Cement Floor Surfaces by the Action of Carbon Dioxid, at Low Temperatures, *Proc. Amer. Soc. for Testing Materials*; Studies in the Manufacture of Coal Gas (with J. H. Wyman, W. A. Dunkley, and P. Barker) *Proc. Mich. Gas Assn.*, 1909; Constants and Variables in the Destructive Distillation of Coals, (with B. M. Ferguson) *do.*, 1910, pp. 17-46; Destruction of Cement Mortars and Concrete through Expansion and Contraction, *Proc. Amer. Soc. for Testing Materials*; 1911; The function of Tar in the Condensation of Coal Gas, (with R. S. Tour) *Proc. Mich. Gas Assn.*, 1911, pp. 48-57. Member Mich. Gas Light Assn.; Amer. Chem. Soc.; Research Club, Univ. of Mich.; Amer. Gas Inst.; Amer. Soc. for Testing Materials; First Unit. Church. Married Rebecca Mason Downey, July 28, 1903, Pueblo, Colo. Children, Alfred McLaren, b. July 1, 1904; Mary Julian, b. June 15, 1907. *Address*, 715 Church St., Ann Arbor, Mich.

## ANNA DAVID WHITE

(See No. 2274.)

## EARL ARCHIBALD WHITE

(See No. 3603.)

## JAMES McLAREN WHITE

(See No. 620.)

## MARION BALLANTYNE WHITE

Ph. B., 1893, Univ. of Mich.; b. Peoria, Ill.; d. Samuel Holmes (b. Lockport, N. Y.) & Jennie E. (McLaren) White (b. Glasgow, Scot.) Prepared in Peoria H. S. Attended Univ. of Munich, 1st semester, 1899-1000; Univ. of Wis., summer 1904 and 1905; Univ. of Ill., 1904-5. Instr. in Math., Pueblo (Colo.) H. S., 1893-5; *do.*, Peoria, 1895-9 and 1901-2; *do.*, Univ. of Ill., 1902-8; *do.*, Univ. of Kan. *Address*, Univ. of Kan., Lawrence, Kan.(?)

## HAMMOND WHITSITT

(See No. 1994.)



## HERBERT LUCIUS WHITTEMORE

B. S., 1903, Univ. of Wis.; M. E., 1910, *ibid.*; Engineer; b. Oct. 1, 1876, Milwaukee, Wis.; s. Lucius L. & Charlotte Elizabeth (Hanson) Whittemore. Prepared in East Side H. S., Milwaukee, Wis. Asst. to A. P. Hanson, exp. work, Berlin, Ger., 1905-6; Systematizer, British Westinghouse Elec. Mfg. Co., Manchester, Eng., 1906; Instr. in App. Mech., Univ. of Ill., 1906-7; Assoc., 1907-10; Engr. tests, Watertown Arsenal, Mass., 1910— Author: The Strength of Oxacetylene Welds in Steel, Univ. of Ill. Exp. Sta., Urbana, Ill., 1910; also a number of arts. Member Amer. Soc. Mech. Engrs.; Soc. for Prom. Eng. Educ.; Soc. for Testing Materials. Address, Fayerweather Hall, Columbia Univ., New York City.

(See No. 2859.)

## CHARLES WILLIAM WHITTEN

(See No. 4978.)

## JOHN HAMILTON WHITTEN

## JOSEF WIEHR

Ph. B., 1904, State Univ. of Ia.; A. M., 1905, *ibid.*; Ph. D., 1907, Univ. of Pa.; Assoc. Prof.; b. May 3, 1869, Reineitz, Ger.; s. Gustav (b. Feb. 11, 1846, *ibid.*) & Johanna (Schaffer) Wiehr (b. Sept. 12, 1847, *ibid.*) Prepared abroad and in Decorah Inst., Ia. Phi Beta Kappa. Fellow in German, State Univ. of Ia., 1904-5; Harrison Fellow, Univ. of Pa., 1905-6; Univ. Fellow, *ibid.*, 1906-7. Lecturer in Ger., State Univ. of Ia., Summer Session, 1904; Instr., *do.*, 1905; Instr., Univ. of Pa., Summer Session 1906; Asst. in Ger., Univ. of Ill., 1906-7; Instr., 1907-10; Instr. in Ger., Smith Coll., 1910-11; Assoc. Prof., 1911— Feild-Artillerie Regt. von Peucker, Schlesisches, Nummer 6, 1890-93. Author: Hebbel & Ibsen, Stuttgart, 1908, 183 pp., 8vo.; Lessing's "Minna von Barnhelm," Edited with Intro., Notes, and Vocab., Oxford Univ. Press, New York, 1910; also a number of articles. Member Mod. Langs. Assn.; Soc. for Adv. of Scand. Stud. Married Isabelle Lee Glennie, Aug. 12, 1912, at Northampton, Mass. Address, Northampton, Mass.

## ERNEST JULIUS WILCZYNSKI

A. M. and Ph. D., 1897, Univ. of Berlin; Assoc. Prof.; b. Nov. 13, 1876, Hamburg, Ger.; s. Max (b. Inowrazlaw, *do.*) & Friederike (Hurwitz) Wilczynski (b. Memel, *do.*) Prepared in N. Div. H. S., Chicago, Ill. Nautical Almanac, 1898; Columbian Univ., 1898; Univ. of Calif., 1898-1907; Research Assoc., Carnegie Inst., Washington, D. C., 1903-5; Assoc. Prof. of Math., Univ. of Ill., 1907-10; Assoc. Prof. of Math., Univ. of Chicago, 1910— Prize, Belgian Acad. of Sci., 1909. Contributor to projective differential geometry. Author: Projective Differential Geometry of Curves and Ruled Surfaces, B. G. Teubner, Leipzig, 1906, pp. viii + 298; The New Haven Math. Colloquium (with E. H. Moore and M. Mason) Yale Univ. Press., New Haven, Conn., 1910, pp. x + 222; also about fifty articles. Member Amer. Math. Soc.; Circolo Matematico di Palermo; Amer. Assn. for Adv. of Sci. (Fellow). Married Countess Ines Macola, 1906, Padua, Italy. Children, Elena Renza, b. Aug. 10, 1907; Massinilla Ines, b. July 30, 1909. Address, 5332 Kimbark Ave., Chicago, Ill.

## CHARLES THORNTON WILDER

(See No. 845.)

## CARROL CARSON WILEY

(See No. 2277.)

## LUCY BERTHA ELY WILLCOX (WALLACE)

(See No. 1436.)

## CHARLES ALLYN WILLIAMS

A. B. and A. M., Univ. of Ia.; Ph. D., 1909, Heidelberg, Ger.; Instructor; b. June 4, 1877, Iowa City, Ia.; s. John (b. Jan. 24, 1844, Preston, Conn.) & Violet Selena (Hankins) Williams (b. Mar. 11, 1857, Iowa City, Ia.) Prepared in Iowa City Acad., Ia. Phi Beta Kappa. Fellow in Ger., Cornell Univ., 1902-3; Ottendorfer Memorial Fellowship in Ger. Philol. New York Univ. 1903-4. Studied in Leipsic and Berlin. Instr. in Ger. Univ. of Minn., 1905-8; Instr. in Ger. Univ. of Ill., 1909— Author: Zur Liederpoesie in Fisharts Gargantua, Halle, Max Niemeyer, 1909, 70 pp.; Zweie deutsche Liederbuicher des 16 Jahrhunderts in Vatikan, *Jour. of Eng. and Ger. Philol.*, V. 8, 1909, pp. 489-500; Weiteres zu Fischarts Liedern, Paul and Braun's Beitrage, V. 37, 1911, pp. 262-272. Member Mod. Lang. Assn.; M. E. Church. Married Cora Anna Peterson, June 28, 1911, Elbow Lake, Minn. Address, 907 W. Oregon St., Urbana, Ill.

## ELMER HOWARD WILLIAMS

See No. G244.)

## ELRICK WILLIAMS

(See No. 1786.)

## HOWARD CHANDLER WILLIAMS

(See No. 3609.)

## MARY EDITH WILLIAMS

(See No. 2280.)

## WILLIAM HENRY WILLIAMS

B. S. in E. E., 1896, Univ. of Wis.; Prepared in Battle Creek Coll., Mich., 1886. Prin. of H. S., New Richmond, Wis., 1887-91; Supt. of City Schs., Antigo, Wis., 1891-3; Prof. Elec. Eng., Mont. State Coll., 1896; Asst. Prof. Elec. Eng., Univ. of Ill., 1902-5; Sales Mgr., Hart-Parr Co., 1905— Address, Charles City, Ia.

## ALBERT ST. JOHN WILLIAMSON

(See No. 1177.)

## CLIFFORD WILLIS

(See No. 1437.)

## FRANK GARDNER WILLSON

R. S. in E. E., 1903, Univ. of Wis.; Instructor; b. June 11, 1878, Bozeman, Mont.; s. Davis (b. July 17, 1841, Canton, N. Y.) & Martha Amada (Van Allen) Willson (b. Sept. 19, 1846, Bozeman, Mont.) Prepared in Bozeman Acad., Mont. Grad., Stud., Univ. of Ill., 1910—Instr. in Elec. Eng., Univ. of Ill., 1905—Three years Militia, State of Mont. Married Lynne Rachel Corbett, July 20, 1904, Ft. Collins, Colo. Child, Martha Lineta, b. Dec. 28, 1907. Address, 1008 W. Green St., Urbana, Ill.

## EMIL CARL WILM

A. B., A. M., 1902, Southwestern Univ., Georgetown, Tex.; A. M., 1903, Vanderbilt Univ.; Ph. D., 1905, Cornell Univ.; b. Nov. 12, 1877, Margonin, Posen, Ger. Sophomore Gold Medal in Engl. Comp.; Junior-Senior, *do*; Pub. Debating Prize, \$25; Fellow, Vanderbilt Univ., 1902-3; Sage Grad. Scholar, Cornell, 1903-4; Fellow, *ibid.*, 1904-5. Teacher in Summer Sch., Southwestern Univ., 1902; in Pub. Sch., Georgetown, Texas, 1902; in Ward Sem. for Young Ladies, Westville, Tenn., 1903; Instr. in Ger. Univ. of Ill., 1905-6. Author: Liberty, An Essay on the Freedom of the Will; The Diabolical in Lit.; The Phil. of Friedrich Schiller. Member M. E. Church. (†)

## ALBERT HARRIS WILSON

B. S., 1892, Vanderbilt Univ.; M. S., 1893, *ibid.*; Ph. D., 1911, Univ. of Chicago; Assoc. Prof.; b. Feb. 4, 1872, Saundersville, Tenn.; s. Thomas Black (b. June 18, 1839, Nashville, Tenn.) & Lucy (Cragwall) Wilson (b. June 18, 1840, Watertown, Tenn.) Prepared in Station Camp Acad., Sumner Co., Tenn., and Montgomery Bell Acad., Nashville, Tenn. Kappa Sigma; Phi Beta Kappa. Crawford Scholarship, Founders' Medal. Teaching Fellowship in Math. Attended Johns Hopkins Univ., 1893-5, Univ. of Göttingen, 1899-1900; Bonn, 1903-4. Instr. in Math., Princeton Univ., 1895-1903; *do.*, Univ. of Ill., 1904-5; Assoc. Prof. of Math., Ala. Poly. Inst., 1905-10; *do.*, Haverford Coll., 1910—Author: Automorphic Transformations of the Binary Quartic; *Amer. Jour. of Math.*, V, xxxiii, No. 1, 1911, pp. 29-36. Member Math. Soc.; Astron. and Astrophys. Soc. of Amer. Married Zue Ward, Dec., 1900, Ft. Worth, Texas. Address, Haverford Coll., Haverford, Pa.

## ALBERT SHERWOOD WILSON

A. B., 1900, Univ. of Toronto; B. D., 1902, Univ. of Chicago; Librarian; b. Mar. 11, 1878, Merriton, Ont.; s. George Byron (b. Dec. 21, 1835, *ibid.*) & Adaline Belinda (Harris) Wilson (b. Jan. 30, 1840, Ingersoll, Ont.) Prepared in Coll. Inst., St. Catharines, Ont. John Macdonald Scholarships in Phil., 1898 and 1899; Fellowship in Systematic Theol., Univ. of Chicago, 1901-4. Depart. Libr. in charge of Haskell Libs., Univ. of Chicago, 1904-6; Libr. and Prof. of Bibliog., Colo. State Nor. Sch., Greeley, Colo., 1906-7; Acting Dir., Lib. Sch., Univ. of Ill., 1907-9; Asst. Dir. and Asst. Prof. of Lib. Econ., 1909-12; Libr., Wash. State Coll., 1912—Married Luna Goodrich Phelps, Aug 21, 1906, Merriton, Ont. Address, State Coll. Lib., Pullman, Wash.

## VICTOR TYSON WILSON

M. E., 1902, Cornell Univ.; Professor; b. Apr. 11, 1864, Philadelphia, Pa.; s. Joseph Washington (b. Feb. 22, 1838, *ibid.*) & Anna (Tyson) Wilson (b. *ibid.*) Tau Beta Pi. Grad. Pa. Museum and Sch. of Indus. Art, Philadelphia, 1886. Draftsman, New York City, 1888-1892; Instr. Cent. Man. Tr. Sch., Philadelphia, 1892; Instr. in Free-hand and Mech. Drawing, Cornell Univ., 1893-1903; Instr. in Mech. Eng., Drexel Inst., Philadelphia, 1903-4; Asst. Prof. of G. E. D., in charge of Dept. of Draw., Univ. of Ill., 1904-7; Prof. of Eng. Draw., Pa. State Coll., 1907-8; Prof. of Draw. and Design, Mich. Agr. Coll., 1908—Author: Free-hand Perspective, John Wiley & Son, 1898; Free-hand Lettering, *do.*, 1900; Notes on Prac. Mech. Drawing, 1907; Descriptive Geom., John Wiley & Son, 1909. Member Soc. for Prom. of Eng. Educ. Married Harriet T. Pattison. Address, E. Lansing, Mich.

## SAMUEL ROBERTSON WINCHELL

A. B., 1870, Univ. of Mich.; A. M., 1873, *ibid.*; h. Nov. 26, 1843, North East, Dutchess Co., N. Y.; s. Horace (b. Aug. 12, 1796, *ibid.*) & Caroline (McAllister) Winchell (b. Apr. 29, 1806, *ibid.*) Prepared in Amenia Sem., Amenia, N. Y. Delta Kappa Epsilon. Prin. of a number of acads. and schs., 1864-75. Classical Ed. for D. Appleton & Co., 1881; New England Mgr., D. Appleton & Co., 1882-6; Mgr. Interstate Pub. Co., Chicago and Boston, 1886-8; Pres. Natl. Young Folks' Reading Circle, 1888-92; Prof. of Latin, Univ. of Ill., 1889-91; Mgr., in the West, of High Sch. and Coll. Dept. of Amer. Book Co., 1891-2; Mgr. Winchell Teachers Agency and Lecture Bureau, 1892-1911. Prin. Winchell Acad., Evanston, Ill., 1894-7. State Visitor to State Nor. Sch., Whitewater, Wis., 1874; Sch. Comm. Melrose, Mass., 1885-6. Author: Latin Prose Composition, 1875. E. H. Butler & Co., Philadelphia, 142 pp.; Elementary Lessons in Greek Syntax, 1887. D. Appleton & Co., New York, 107 pp., 8vo.; Orthog., Etymol., and Punct., 1901. A. Flanagan & Co., Chicago, 186 pp., 8vo.; Chicago, Past and Present, 1906, *do.*, 250 pp., 8vo.; The Artists' Blue Book of Chicago, 1906, pub. by the author; A Civic Man. for Chicago, Cook County, and Illinois, 1910, A. Flanagan Co., Chicago, 287 pp., 8vo.; also other publications. Editor and publisher of a number of periodicals. Proprietor Chicago School Supply House. Member Central Howard Assn., Chicago; Natl. Council, Natl. Econ. League. Married Calphurnia Eleutheria Corson, Aug. 2, 1870, Birmingham, Mich. Children, Harley, b. Aug. 13, 1871; Calphurnia Maia, b. May 16, 1874; Julia Alexandrina,

b. Dec. 31, 1879; Roberta Carissima, b. Sept. 26, 1887 (d. Jan. 23, 1895). *Address*, Oak Park, Ill.; *Bus. Address*, 1844 W. Lake St., Chicago.

## PHINEAS LAWRENCE WINDSOR

Ph. B., 1895, Northwestern Univ.; Libr. and Dir.; b. Feb. 21, 1871, Chenoa, Ill.; s. Rev. John Alexander (b. July 11, 1828, near Hyattstown, Md.) & Amy (Arnold) Windsor (b. Dec. 10, 1840, O.) Prepared in Northwestern Prep. Sch. Tau Kappa Phi; Hinman Lit. Soc.; Delta Tau Delta. Attended New York Lib. Sch., 1897-9; Albany Law Sch., 1899-1900. Asst., New York State Lib., 1899-1900; Asst., Libr. of Congress, 1900-3; Libr., Univ. of Tex., Austin, 1903-9; Libr. and Dir., Lib. Sch., Univ. of Ill., 1909— Author: Handbook of Texas Libs., Texas State Lib. Assn., Austin, Tex., 1904, 8vo., 86 pp.; also a number of articles. Member Amer. Lib. Assn. (Council 1908-13, and Chairman Professional Tr. Sec., 1910); Bibliog. Soc. of Amer.; Pres. Ill. Lib. Assoc., 1912. Married Margaret Fursman Boynton, Jan. 1, 1902, Lockport, N. Y. Children, Margaret, b. 1904; Mary Frances, b. 1907; Elizabeth Arnold, b. 1909. *Address*, Urbana, Ill.

## AMBROSE PARE WINSTON

A. B., 1887, Univ. of Wis.; Ph. D., 1900, Cornell Univ.; Professor; b. Oct. 5, 1867, Mt. Morris, Ill.; s. Thomas (b. Oct. 17, 1829, Devynock, Breconshire, Wales) & Caroline E. (Mumford) Winston (b. Mar. 26, 1836, Wayne Co., Pa.) Delta Upsilon. Fellow. Univ. of Chicago, 1892-3; Fellow, Cornell Univ., 1899-1900. Attended Johns Hopkins Univ., 1891-2; Univ. of Chicago, 1892-5. Teacher in pub. schs., 1887-9; Instr. in Hist., Univ. of Ill., 1893-4; Instr. in Ohio State Univ.; teacher in Chicago and Indianapolis high schs.; Instr. and Asst. Prof. of Econ., Washington Univ., 1901-10; Prof. of Econ. Coll. of Finance, Peking, China, 1910— Author: The Constitutionality of the Protective Tariff, *Jour. of Pol. Econ.*, 1896; Socialism in the United States, *Contemporary Rev.*, 1900; Sixteenth Century Trusts, *Atlantic Monthly*, 1901; The Pullman Strike, *Jour. of Pol. Econ.*, 1901; A Quarter Century of Strikes, *Atlantic Monthly*, 1902; The Trade Union and the Superior Workman, *do.*, 1902; Political Economy, *Encyclopedia Americana*. Member Amer. Econ. Assn. *Address*, College of Finance, Peking, China.

## JAMES RENWICK WITHROW

B. S. in Chem., 1899, Univ. of Pa.; Ph. D., 1905, *ibid.*; Prof.; b. Aug. 29, 1878, Philadelphia, Pa.; s. David Daniel (b. May, 1854, County Derry, Ire.) & Margaret McCool (Stewart) Withrow (b. Mar. 4, 1856, *ibid.*) Zelosophic Lit. Soc., Philadelphia, City Free Competitive Scholarship, 1895-9; Harrison Scholar in Chem., Grad. Sch., Univ. of Pa., 1903-4; Univ. Scholar, 1904-5. Chemist, Barrett Mfg. Co., Philadelphia, Pa., 1899-1903; Asst. Instr. in Chem., Univ. of Ill., 1905-6; Instr. in Analyt. Chem., 1905-6; in charge of Indus. and App. Electr. Chem., Ohio State Univ.; 1906-9, Asst. Prof. of Chem.; 1909-11, Assoc. Prof., 1912, Prof. Author: The Progress of Mineral, in 1898 (with H. S. Hamilton, New York City, 1899), Bull. No. 1, Amer. Inst. of Mining Engrs.; The Progress of Mineral, in 1899, *do.*, 1900; The Electrolytic Precipitation of Gold with a Rotating Anode and the Rapid Analysis of Halides; also a number of articles. Member Philadelphia Mineralogy Club (Pres., 1900); Amer. Chem. Soc. (Vice Pres.); Amer. Assn. for Adv. of Sci. (Fellow); Amer. Elect. Chem. Soc.; Soc. for Prom. of Eng. Educ.; Amer. Inst. Chem. Engrs.; Natl. Geog. Soc.; Eighth Internat. Cong. of App. Chem. Married Alice Steelman, Sept., 1906, Philadelphia, Pa. Children, Alice Steelman, b. Apr. 5, 1909; James Renwick, b. Feb. 2, 1911. *Address*, Ohio State Univ., Columbus, O.

## HARRY PETERMAN WOOD

B. S., 1899, Pa. State Coll.; E. E., 1903, *ibid.*; Professor; b. July 18, 1878, Muncy, Pa.; s. William J. (b. June 26, 1839, *ibid.*) & Elizabeth Updegraff (Peterman) Wood (b. Aug. 7, 1846). Prepared in Muncy H. S. With J. D. White & Co., Washington, D. C., 1899; Supt. East Side Elec. Co., Detroit, Mich., 1900-1; Asst. Prof. of Elec. Eng., Pa. State Coll., 1902-6; Asst. Prof. of Elec. Eng., Univ. of Ill., 1906-7; Prof. of Elec. Eng., Ga. Sch. of Tech., 1907— Member A. T. E. E.; Amer. Electrochem. Soc. Married Elizabeth Frances Jones, Dec. 23, 1905, State College, Pa. Children, Mary Elizabeth, b. Apr. 12, 1907 (d. June 18, 1908); Elizabeth Frances, b. Dec. 31, 1908. *Address*, Ga. School of Technology, Atlanta, Ga.

## ROBERT ALVIN WOOD

(See No. 846.)

## WILLIAM T. WOOD

Born in Ill.; appointed to U. S. Mil. Acad., 1873; grad. from the Acad. and appointed additional Second Lieut., 4th Inf., June 15, 1877, and Second Lieut., 18th Inf., June 30, 1877; promoted to 1st Lieut. and Capt., same regiment, Oct. 15, 1886, and June 6, 1894; promoted to Maj., 30th Inf., Feb. 2, 1901; transferred to the 20th Inf., Sept. 20, 1901; promoted to Lieut. Col., Feb. 3, 1906; to Col., Mar. 12, 1910. Prof. of Mil. Sci. and Tac., Univ. of Ill., 1880-1883; detailed for service as Insp. Gen., when Major of Inf., Nov. 28, 1903; as Insp. Gen., when Lieut. Col. of Inf., Mar. 3, 1906; was relieved from this duty Mar. 12, 1910. *Address*, Jefferson Barracks, Mo.

## RALPH C. WOODMANSEE

(See No. 1999.)

## JAY WALTER WOODROW

A. B., Drake Univ., Des Moines, Ia.; A. B., 1910, Oxford Univ., Eng.; Instructor; b. Apr. 3, 1884, Minnesota; s. Joseph Thomas & Della E. (Kennedy) Woodrow. Prepared in Drake Acad., Des Moines, Ia. Senior Acad. Scholarship; Second honors in

Class; Rhodes Scholarship from Ia. Asst. in Phys., Drake Univ., 1905-7; Instr. in Phys., Univ. of Ill., 1910-12. Univ. Fellowship, Yale Univ., 1912-13. *Address*, Yale Station, New Haven, Conn.

## \*ARTHUR TANNATT WOODS

M. M. E., 1890, Cornell Univ.; b. Jan. 9, 1859, Minneapolis, Minn.; s. Lieut. Col. George Henry (b. Feb. 14, 1831, Salem, Mass.) & Kate (Tannatt) Woods (b. Dec. 29, 1840, Peekskill, N. Y.) Prepared in Salem (Mass.) H. S. Cadet Engr., U. S. Naval Acad., Annapolis, Md., 1876-82; Asst. Prof. of Mech. Eng., Univ. of Ill., 1883-7; Prof., 1887-91; Prof. of Dynamic Eng., Washington Univ., St. Louis, Mo., 1891-2; Assoc. Ed. *The Railroad Gazette*, and Con. Mech. Engr., Chicago, Ill., 1892-3; Engr. Corps, U. S. Navy, 1876-87. Author: *Elementary Mechanism, A Text-book for Students of Mech. Eng.* (with Albert W. Stahl), New York, D. Van Nostrand, 8vo., 1885; *Compound Locomotives, do.*, 1891; also a number of arts. Member Amer. Soc. of Mech. Engrs.; Amer. Soc. of Naval Engrs.; Railway Master Mechanics Assn. (Assoc. Memb.); Western Railway Club; Mil. Order of the Loyal Legion (commandery of the State of Ill.). Married Harriet Scott de Kraft, Sept. 2, 1884, Washington, D. C. Died Feb. 7, 1893, Chicago, Ill.

## HERBERT SPENCER WOODS

A. B., 1904, Univ. of Mo.; A. M., 1905, *ibid.*; b. Apr. 12, 1881, Versailles, Mo.; s. Peter George (b. Dec. 19, 1844, Rocky Mount, Va.) & Susan Harriet (Parkes) Woods (b. Aug. 11, 1853, Moniteau Co., Mo.) Prepared in Versailles and St. Joseph high schs. Student Asst. in Chem., 1903-4; Gazollo Fellow, 1904-5; Asst. in Gen. Chem., Univ. of Ill., 1905-7. *Address*.(†)

## I. MAURICE WORMSER

A. B., 1906, Columbia Univ.; LL. B., 1909, *ibid.*; Asst. Prof.; b. May 26, 1887, New York City; s. Maurice (b. New Orleans, La.) & Lucie Marie (Dahlman) Wormser (b. San Francisco, Calif.) Prepared in DeWitt Clinton H. S., New York City. Phi Beta Kappa; Phi Alpha Delta; Delta Sigma Rho; Theta Kappa Nu. Order of the Coit. Highest Final Gen. Honors, Columbia Coll. Sec. N. Y. Supreme Court, Justice Leventritt. Atty. and Counsellor of Law, New York City, 1908-11; Asst. Prof. of Law, Univ. of Ill., 1911—Supreme Court Referee, N. Y. Co., 1909-11; consulting counsel in numerous important cases in the New York and Fed. Courts. Contributing Ed., V. 7-9, *Columbia Law Review*. Member N. Y. Co. Bar Assn.; Ill. Bar Assn.; Inst. of Criminal Law and Criminol.; Univ. Club, Urbana, Ill. Married Florence Werner, July 20, 1911, New York City. *Address*, 703 W. Oregon Ave., Urbana, Ill.

## PAULINE WURSTER (VAN EVERA)

A. B., 1910, Univ. of Mich.; M. S., 1911, *ibid.*; d. Frederick (b. Apr. 12, 1833, Hornberg, Württemberg, Ger.) & Pauline (Hutzel) Wurster (b. May 24, 1842, Ann Arbor, Mich.) Prepared in Ann Arbor H. S. Phi Beta Kappa. Teacher in Pub. Schs., Ann Arbor, 1898-1904; Grad. of Dom. Sci., Dept., Drexel Inst., Philadelphia, Pa., 1904-5; Dir. of Dom. Sci., William Woods Coll., Fulton, Mo., 1905-8; Asst. in Hygiene, Univ. of Mich., 1909-11; Instr. in H. Sci., Univ. of Ill., 1911-12. Married Repler Van Evera, July 31, 1912, Ann Arbor, Mich. *Address*, c/o Presbyterian Missionary Bd., Hanchow, China.

## OLA M. WYETH

(See No. 2867.)

## RALPH WYLIE

Born Aug. 31, 1874, Warsaw, Wis. Grad. Chicago Musical Coll., 1899. Teacher of violin and harmony in Chicago; concert master in college orchestra; first violin in picked string quartet, Chicago Musical Coll. Instr. in Violin and Theory of Music, Univ. of Ill., 1899-1900. (†)

## ALANSON PHELPS WYMAN

B. S. in Agr., 1897, Cornell Univ.; Landscape Arch.; b. Apr. 13, 1870, Manchester Center, Vt.; s. Edmond Lewis (b. June 27, 1843, *ibid.*) & Louisa Kimball (Phelps) Wyman (b. Sept. 2, 1847, Hudson, O.) Prepared in Burr and Burton Sem., Manchester, Vt. Sigma Xi; Agr. Soc. Attended Mass. Inst. of Tech., 1902-4; Draftsman, office O. C. Simonds, Landscape Gardener, Chicago, 1897-8; with D. W. Langton, Landscape Arch., New York City, 1898; with Olmsted Bros., Landscape Archs., Brookline, Mass., 1899-1902; with C. A. Platt, Arch., New York City, summers, 1902-3; Landscape Arch., Chicago, 1904-11; Instr. in Landscape Gardening, Univ. of Ill. (one-third time), 1905; Asst. Prof., (one-third time), 1905-11; Landscape Arch., Minneapolis, 1911—Author: *The Small Home Yard*, Cir. Coll. of Agr., Univ. of Ill., 16 pp., 8vo., 1909. Edited and wrote in part *Street Tree Planting for Illinois*, Ill. Outdoor Improvement Assn., 16 pp., 8vo., 1910. Member City Club, Chicago, 1909-11; Commercial Club, Minneapolis; Ill. Outdoor Improvement Assn., 1909-10 (Secy.); Curtis Club; Christ. Sci. Church. Married Martha Scott Anderson, Aug. 24, 1905, Minneapolis, Minn. Child, Edmond Bronson, b. June 20, 1906. *Address*, 1919 Fifth Ave., South, Minneapolis, Minn.

## TRYGVE YENSEN

(See No. 3243.)

## CHARLES WHITTIER YOUNG

(See No. 1091.)

## HENRY ALFRED YOUNG

A. B., 1897, Oberlin Coll.; M. D., 1901, Coll. of Phys. and Sur., Cleveland, O. Asst. Dir.; b. May 18, 1874, Cleveland, O. Prepared in Central H. S., Cleveland, and

Oberlin Acad. Student Instr., Men's Gym., Oberlin Coll., 1894-7; Phys. Dir., Pilgrim Gym., Cleveland, 1898-1901; Phys. Dir. St. Mark's Gym., Islip, N. Y., 1901-3; Asst. Dir. of Phys. Tr., Univ. of Ill., 1903-4. Member Cong. Church. (†)

## JOHN WESLEY YOUNG

Ph. B., 1899, Ohio State Univ.; A. M., 1901, Cornell Univ.; Ph. D., 1904, *ibid.*; Professor and Head of Dept.; b. Nov. 7, 1879, Columbus, O.; s. William Henry (b. Dec. 31, 1832, West. Va.) & Marie Louise (Widenborn) Young (b. Apr. 25, 1836, Paris, France.) Prepared in Gymnasium, Baden-Baden, Ger. Phi Beta Kappa; Sigma Xi; Alycane Lit. Soc. Fellowship in Math. Ohio State Univ., 1899-1900; Oliver Scholarship, 1900-1; Erastus Brooks Fellowship, Cornell Univ. Asst. in Math., Cornell Univ., 1901-3; Instr. *do.*, Northwestern Univ., 1903-5; Asst. Prof., *do.*, Princeton Univ., 1905-8; Asst. Prof. *do.*, Univ. of Ill., 1908-10; Prof. and Head of Dept. of Math., Univ. of Kan., 1910-11; Prof., *do.*, Univ. of Chicago, summer 1911; Prof. and Head of Dept. of Math. Dartmouth Coll., 1911— Author: Projective Geometry (with O. Veblen.), V. I, Ginn & Co., Boston, 1910, 342 pp.; Lectures on Fundamental Concepts of Algebra and Geometry, Macmillan Co., 1911, 247 pp.; Elemen. Geom. (with A. J. Schwartz), Henry Holt, 1913 (in preparation); editor, Bull. of the Amer. Math. Soc., 1906— Member Amer. Math. Soc. (Council, 1910—); Deutsche Mathematiker Vereinigung; Circolo Matematico di Palermo. Married Mary Louise Aston, July 20, 1907, Columbus, Ohio. Child, Mary Elizabeth, b. Apr. 30, 1909. Address, 22 Accom Ridge, Hanover, N. H.

## MINNIE YONGE

(See No. 4512.)

## \*ANDREW YSTGARD

B. Agr., 1896, Agr. Coll. of Norway; B. S., 1900, Eng. Coll. of Norway; b. June 7, 1873, Sparbu, Trondhjem, Norway; s. Ole A. (b. Feb. 19, 1843, *ibid.*) & Martha H. (Schei) Ystgard (b. Jan. 25, 1848, *ibid.*) Prepared in St. Hans Hougen Middle Sch., Christiania, and Forgnier Gymnasium, Christiania. Students' Soc. of Agr. Coll., and Eng. Students' Soc., Norway. Scholarship at Agr. and Eng. Colleges; Fellowship from Govt. of Norway for grad. work at the Agr. Coll. in Agr. Chem. Asst. in Agr. Chem., Agr. Coll. of Norway, 1903; Asst. Chem. in the Dairy and Food Comm. of the State of Wis., 1904; Asst. in Chem., Ill. Agr. Ep. Sta., Univ. of Ill., June, 1904— July, 1907. Served as a soldier in the Standing Army of Norway. Discovered a method for preparation of soluble phosphoric acid from crude phosphates for fertilizer purposes, 1902. Author: Contribution to our Knowledge of the Composition of Norwegian Small Fruits, *Tidskrift for Norsk Landbrug*, 1902, pp. 125-145; Abstract in Exp. Sta. Record, V. xiv., 1903, 443 pp.; The Preparation of Soluble Phosphoric Acid from Crude Phosphates for Fertilizer Purposes, *Teknisk Ugeblad*, Christiania, 1903, pp. 329-333; Abstract in Exp. Sta. Record, V. xv., 1904, 1063 pp.; Some Plant Culture Trials with a New Artificial Fertilizer, *Tidskrift for Norsk Landbrug*, 1903, pp. 357-365; Abstract in Exp. Sta. Record, V. xv., 1904, 571 pp. Member Polytech. Assn., Christiania, Norway. Deceased.

## JACOB ZEITLIN

A. B., 1904, Columbia Coll.; A. M., 1905, Columbia Univ.; Ph. D., 1908, *ibid.*; Associate; b. Jan. 7, 1883, Russia; s. Hyman (b. 1855, *ibid.*) & Esther (Zecker) Zeitlin (b. 1857, *ibid.*) Prepared in Horace Mann and DeWitt Clinton High Schs., Phi Beta Kappa. Scholarship, Columbia Univ.; various departmental honors. Instr. in Engl., Univ. of Ill., 1907-10; Assoc. 1910— Author: The Accusative with Infinitive and Some Kindred Constructions in English, pp. vi. +177, Columbia Univ. Press., New York, 1908; notes and reviews in *The Nation* and *Jour. of Engl. and Ger. Philol.* Member Mod. Lang. Assn. Address, 1104 W. Illinois St., Urbana, Ill.

## CHARLES ZELENY

B. S., 1898, Univ. of Minn.; M. S., 1901, *ibid.*; Ph. D., 1904, Univ. of Chicago; Assoc. Prof.; b. Sept. 17, 1878, Hutchinson, Minn.; s. Anthony H. (b. June, 1811, Nové Město, Moravia) & Josephine (Pitka) Zeleny (b. July 4, 1839, *ibid.*) Prepared in East Side H. S., Minneapolis, Minn. Phi Beta Kappa; Sigma Xi. Scholarship, Univ. of Minn., 1898-1901, Columbia Univ., 1901-2; Fellowship, Cold Spring Harbor, 1902, Univ. of Chicago, 1903-4; Smithsonian appointment for Naples Zool. Sta., 1902-3. Instr., Asst. Prof., Assoc. Prof. of Zool., Ind. Univ., 1904-9; Asst. Prof. of Zool., Univ. of Ill., 1909-10; Assoc. Prof., 1910— Author: Experiments on the Localization of Developmental Factors in the Nemertine Egg. *Jour. of Exp. Zool.*, V. 1, No. 2, pp. 293-329; Compensatory Regulation, *do.*, V. 2, No. 1, pp. 1-102; The Direction of Differentiation in Development, The Antennule of *Mancasellus Macrourus*, *Archiv für Entwicklungsmechanik der Organismen*, V. 23, No. 2, pp. 324-343; The Effect of Successive Removal Upon the Rate of Regeneration, *Jour. of Exp. Zool.*, V. 7, No. 3, pp. 477-512; The Relation Between Degree of Injury and Rate of Regeneration, Additional Observations and General Discussion, *do.*, V. 7, No. 3, pp. 513-562; Experiments on the Control of Asymmetry in the Development of the Serpulid, *Hydroides Dianthus*, *do.*, (Whitman Memorial Volume) V. 22, No. 4, pp. 927-944; also a number of other articles. Member Amer. Soc. of Zool. (Secy. Central Branch, 1908-10); Amer. Assn. for Adv. of Sci. (Fellow); Sirius Soc. Married Ida Benedicta Ellingson, May 29, 1911, Wautoma, Wis. Address, 1103 W. Illinois St., Urbana, Ill.

## KARL WILHELMJ ZIMMERSCHIED

A. B., 1898, Univ. of Mich.; M. S., 1904, *ibid.*; Engineer; b. Aug. 27, 1880, Kansas City, Mo.; s. John Ferdinand (b. Dec. 11, 1849, Sedalia, Mo.) & Matilda (Rosenbury) Zimmerschied (b. Aug. 27, 1857, Canal Dover, O.) Prepared in Cent. High and Man.

Tr. High Schs., Kansas City, Mo. Kappa Sigma; Phi Lambda Upsilon, Alchemist; Sigma Xi. One year at Koenigliche Technische Hochschule, Charlottenberg, Ger. Asst. in Analytical Chem., Univ. of Mich., 1903-4; Chemist., Taugott Schmidt & Sons, Detroit, Mich., 1904; Instr. in Quantitative Analysis, Univ. of Ill., 1904-5; Instr. in Quantitative Analysis and Metallurgy, Univ. of Mich., 1905-9; Instr. in Chem. Eng., 1909-11; Chief Metallurgical Engr., Gen. Motors Co., Detroit, Mich., 1911— Author: Chemistry 16, A Manual for Students in Engineering (with S. W. Parr), 1905; A New Polishing Apparatus for Metallography Specimens, *Jour. Amer. Chem. Soc.* Member Amer. Chem. Soc.; Amer. Soc. for Testing Materials; Soc. of Automobile Engrs.; Address, 84 Marston Court, Detroit, Mich.

#### OTTO MANTHEY-ZORN

A. B., 1901, Adelbert Coll., Western Reserve Univ.; A. M., Ph. D., 1904, Univ. of Leipsic; Assoc. Prof.; b. Oct. 26, 1879, Sheboygan, Wis.; s. Carl (b. Mar. 18, 1846, Schleswig-Holstein) & Maria Luise (Hengstenberg) Manthey-Zorn (b. Dec. 29, 1853, Westphalia.) Prepared in Cent. H. S., Cleveland, O. Phi Beta Kappa. Instr. in Ger. Western Reserve Univ., 1904-5; *do.*, Cleveland Central H. S., 1904-5; *do.*, Univ. of Ill., 1905-6; in charge of Ger. Dept., Chautauqua Summer Sch., N. Y., 1906-7; *do.*, Amherst Coll., 1906-8; Asst. Prof., 1908-9; Assoc., 1909— Johann Georg Jacobi's Iris (Thesis), John Herrmann, Zwickau, 1905, quarto, 83 pp.; Friedr. Heinr. Jacobi's Home at Pempelfort, *Mod. Philol.* V. v. No. 1, 190, pp. 43-53; Fulda, Der Talisman, edited with intro., notes, vocab., Ginn & Co., 1911, 16mo, xxiii, 239 pp. Member Mod. Lang. Assn.; Philol. Club of Western Reserve, 1904-5; New Eng. Mod. Lang. Assn.; Nationaler Deutschamerikanischer Lehrerbund. Married Ethel Kathleen Bray, Aug. 17, 1907, Newmarket, Ont. Child, William, b. May 29, 1908. Address, 25 College St., Amherst, Mass.

# TRUSTEES OF THE UNIVERSITY

## ALICE ASBURY (ABBOTT)

Trustee of the University, 1898-1905; b. in Quincy, Ill.; d. Henry Asbury, lawyer. Prepared in Private sch. Special course in sciences and langs. for three years; one year of study of Ger. Lit. in Ger. Edited scientific journal in Chicago, 1876. Translated *Die Waffen Nieder*, written by the Baroness Bertha von Suttner. Member for many years of the Fortnightly and the Womans Club of Chicago. Married Abial R. Abbott, June, 1871. Children, Sarah and Alice. *Address*, Washington, D. C.

## WILLIAM L. ABBOTT

Trustee, 1905— (See No. 369.)

## \*LEMUEL ALLEN

Trustee, 1867-71; b. Mar. 23, 1818, Loudoun Co., Va. Prepared in Prep. Sch., Waverly, Ill. Co. Supt. of Schs. of Tazewell Co., for ten consecutive years; served as Co. Sch. Comm.; taught in Springfield, Ill., 1841; in Decatur, Ill., 1842; in Pekin, 1846. Invented and patented a Planetarium. Aided in organizing the First Bap. Church, Decatur, and also in Pekin, Ill.; helped organize the Washingtonian Soc., and Sons of Temperance, *ibid.* Member Sch. Bd., Pekin, Ill. Married Mrs. Margaret Pratt, 1843, Decatur; Josephine Goodheart, 1898, Pekin. Died Aug. 8, 1905, Pekin, Ill.

## \*JOHN PETER ALTGELD

Trustee, *ex officio*, 1893-7; b. in Prussia, 1848. Came to Mansfield, O., in early life. At age of 16 was Vol. in final campaigns of Grant; discharged at Columbus, O. Studied in private sch., Lexington, O. and taught sch. for two years. Traveled until 1869; studied law at St. Louis, Mo., 1869-70, when admitted to the bar at Savannah, Mo; elected Co. prosecuting atty.; resigned and moved to Chicago, 1875; candidate before democratic caucus of state legislature for U. S. Sen., 1876; extensive real est. owner, 1876-86 in Chicago; accepted Dem. nomination for office of judge of supreme court and elected in 1886; resigned from the bench, Aug., 1891; Gov. of Ill., 1892-6; delegate to Dem. Conv. of 1896, and unsuccessful independent candidate for mayor of Chicago, 1899. Author: *Our Penal Machinery and its Victims*; *Live Questions*; various polit. and econ. pamphlets. Died Mar. 12, 1902, Joliet, Ill.

## W. B. ANDERSON

Trustee, 1870-3(†)

## GEORGE ALFRED ANTHONY

Trustee 1911—; Banker & Druggist; b. Nov. 10, 1852, Providence, Ill.; s. Alfred (b. 1819, Pawtucket, R. I.) & Mary Martin (Cushing) Anthony (b. 1816, *ibid.*) Prepared in Princeton H. S. Ph. G., Memphis Hosp. Med. Coll. Member Ill. State Bd. of Agr. (Pres.); member from 15th Congr. Dist., 1905— Married Anna Louise Barney, Oct. 24, 1877, Chicago, Ill. Children, Mary Frances, b. Aug. 23, 1879; Rowland Barney, b. June 22, 1883. *Address*, Kewanee, Ill.

## JAMES E. ARMSTRONG

Trustee, 1893-9. (See No. 253.)

## CARRIE THOMAS ALEXANDER-BAHRENBURG

Trustee 1900-1913; b. Mar. 4, 1861, Belleville, Ill.; d. Col. John (b. Jan. 11, 1800, Wytheville, Va.) & Magdalena (von Euw) Thomas (b. Feb. 26, 1828, Canton Schwyz, Switzerland.) Prepared in Belleville H. S.; Monticello Sem. Valedictorian (Monticello Sem.) Teacher in country schs. for two years. Member Woman's Relief Corps (Dept. Pres.); Ill. Children's Home & Aid Soc. (Dir.); Belleville Chap., Order Eastern Star (Matron, Organizer); Hecker Womans Relief Corps (Pres.); Mgr. and owner of Citizens Street Ry. of Belleville, Ill. Married Henry A. Alexander, Dec., 1887 (d. Oct., 1888, Belleville, Ill.); William Bahrenburg, July 3, 1909. *Address*, 223 East Main St., Belleville, Ill.

## AUSTIN D. BARBER

Trustee, *ex officio*, 1905-7.(†)

## \*NEWTON RATEMAN

Trustee, *ex officio*, 1867-73; Pres. & Prof.; b. July 27, 1822, Fairfield, N. J. Prepared in Ill. Coll., 1843. Attended Lane Theol. Sem., 1844. Prin. of an Engl. and Class. Sch..

†Under law of May 7, 1873, the number of appointed members of the Board was reduced from thirty-four to nine. When the law went into effect twenty-seven members with from two to six years still to serve, were dropped. Of these ten had an opportunity to serve at but one meeting, that of March 11, 1873. The reorganized board first met on July 10.

St. Louis, Mo., 1845-7; Prof. of Math., St. Charles Coll., St. Charles, Mo., 1847-51; Prin. pub. schs., Jacksonville, Ill., 1851-3; Supt. of schs., Morgan Co., 1853-8; State Supt. of Pub. Instr., 1859-63, 1865-75; Pres. Knox Coll., Galesburg, Ill., 1875-93; Pres. *emeritus* and Prof. of Mental and Moral Sci., *ibid.*, 1893-7. Ed. of Com. Sch. Decisions; Ed. for three years, *The Illinois Teacher*; Ed. in Chief, Historical Encyclopedia of Illinois. Member State Bd. of Health, 1877-91; Assay Comm., 1878. Married Sarah Dayton, 1850, Jacksonville, Ill.) (d. 1857); Annie N. Tyler, 1850, Mass. (d. May 28, 1878). Children, Clifford Rush, b. Mar. 7, 1854; three daughters. Died Oct. 21, 1897, Jacksonville, Ill.

\*ALFRED BAYLISS

Trustee, *ex officio*, 1890-1907; Prin. of Nor. Sch.; b. Mar. 22, 1847, Bledington, Co. of Gloucester, Eng. Prepared in Prep. Dept., Hillsdale Coll., Hillsdale, Mich. B. S., Hillsdale Coll., 1870; M. S., *ibid.*, 1873. Service in 11th Mich. Cav., 1863-5. Prin. LaGrange (Ind.), Pub. Schs., 1870; Supt. of Schs., Central Dist., Sterling, Ill., 1874; Ed. *The Sterling Standard* for two years; Supt. of Schs., Central Dist. Sterling, again until 1895; identified with the *Child Study Monthly*; Prin. of Streator Twp. H. S., 1895-8; State Supt. of Pub. Instr. for two terms; Prin. of Western Ill. State Nor. Sch., 1906-1911. Author: Easy Lessons on the Constitution of the U. S., for Grammar Grades; numerous articles for educ. journals. Member City Council, Sterling, Ill., 1882-4; Lib. Bd., *ibid.*, 1878-94; Northern Ill. Teachers Assoc. (Pres. 1887); Schoolmasters Club (Pres. 1900-3); N. E. A. Com. to report upon Indus. Educ., 1903. Married Clara M. Kern, June 28, 1871, Lawton, Mich. Children, Clara K., b. Nov. 10, 1872; Zoe, b. Aug. 14, 1890. Died Aug. 26, 1911.

\*CHARLES BENNETT

Trustee, 1879-91; Lawyer; b. Mar. 27, 1839, Bridgton, Me. Prepared in Bridgton Acad. A. B., Bowdoin Coll., 1864. Studied law, Portland, Me. Served nine months, First Lieut., Me., 19th, 1864-5; Me., 23rd, 1862. Member Bd. of Educ.; Unit. Church; G. A. R.; Co. Judge, Coles Co., one term. Married S. W. Cleaves, Mattoon, Ill. Children, Cleaves, b. 1870; Sarah, 1872; Charles, 1874; Edith, 1876; Helen, 1878; John Lewis, 1881; Susan, 1884. Died Jan. 1, 1901, Mattoon, Ill.

\*JOHN LOURIE BEVERIDGE

Trustee, *ex officio*, 1873-7; Ex-Gov. of Ill.; b. July 6, 1824, Greenwich, N. Y.; s. George & Ann (Hoy) Beveridge. Prepared in N. Y. State and Rock River Sem., Mt. Morris, Ill. Taught sch. and read law, 1845-51, in Tenn.; located in Sycamore, Ill., 1851; removed to Evanston, Ill., 1854, and opened office in Chicago; removed to Calif., 1895; enlisted Aug., 1861; served as Major, 8th Ill. Cav. in Army of Potomac; was in battles of Fair Oaks, Malvern Hill, Fredericksburg and Gettysburg; in winter of 1863-4 recruited and organized 17th Ill. Cav.; Col., and served in dept. of Mo.; Bvt. Brig. Gen.; mustered out Feb. 6, 1866; elected Sheriff, Cook Co., 1866; State Sen., 1871; elected Lieut. Gov. Ill., on Rep. ticket with Gen. Richard J. Oglesby, as Gov., in Nov., 1872; upon Gov. Oglesby's election to U. S. Senate, Jan., 1873, succeeded to the gubernatorial chair and served full term, four years; appointed Asst. Treas. of U. S., Chicago, Dec., 1881; resigned Sept., 1884. Married Helen M. Judson, Jan. 20, 1848, Chicago, Ill. Died at Hollywood, Los Angeles, Calif.

\*JOHN J. BIRD

Trustee., 1872-85; Mail Service; b. Jan. 30, 1844, Cincinnati, O.; s. John (b. 1820, Hardin Co., Ky.) & Catherine T. Bird (b. 1825, Lynchburgh, Va.) Prepared in Cincinnati, O. Police Magistrate, Cairo, Ill., 1873-80; Ed. & Mgr., newspapers, 1882-96; Mail Service, P. O. Dept., 1881— Organized the first free sch. system for negroes in Ill., and was Supt. Member St. John A. M. E. Church, Springfield, Ill. Married Anna Venerable, Aug., 1865, Winsor, Ont. Children, John W., b. Aug. 24, 1866; Egbert H., b. May, 1868. Died June, 1912, Springfield, Ill.

\*ALEXANDER BLACKBURN

Trustee, 1867-73; Farmer & Teacher; b. May 31, 1805, Hamilton, O. Prepared in com. schs. of Ind. Author: Articles for Presb. books and mags.; also for local papers. Member G. A. R. (hon.), when the post was organized in Macomb, Ill.; First Presb. Church of northern Ind. was organized in his log cabin in LaPorte, Ind.; Elder in Presb. Church for sixty-five years. Married Delilah Polk, Jan. 28, 1828, Vincennes, Ind. Children, William Maxwell, b. Dec. 1, 1829; John, b. Nov. 6, 1831; Margaret Polk, b. Jan. 15, 1833; Anna Elizabeth, b. June 19, 1842; Alexander, b. Nov. 4, 1844; Charles Edward, b. Sept. 19, 1847; three children died in infancy. Died, July 31, 1897, Macomb, Ill.

FRANCIS GRANT BLAIR

Trustee, *ex officio*, 1906— Supt. of Pub. Inst.; b. Oct. 30, 1864, Nashville, Ill.; s. William & Mary J. (Crane) Blair. Prepared in I. S. N. U. B. S., Swarthmore Coll., 1897. Fellowship in Columbia Univ. Attended Sch. of Educ., Univ. of Buffalo, one yr. Married Lillian Cayton, 1898, LeRoy, Ill. Children, Cayton; Livingston Lord. Address, 629 South Second St., Springfield, Ill.

\*GEORGE STEPHEN BOWEN

Trustee, 1870-3; b. Nov. 30, 1820, Ingham's Mills, Manheim, Herkimer Co. N. Y. Moved to Chicago, 1849, and engaged in bus. with brother until 1871; Mayor of Elgin, 1873-5; nominated for Congress, 1876. Was instrumental in organizing the Woolen Mfrs. Assoc. of the N. W., 1867, being first and only Pres. of same; leader in establishing a Free Pub. Lib. in Chicago, 1871; raised money to build Chicago expt., 1873; organized indus. expt. of 93 people, 1870, who visited Mexico in interest of reciprocity;



instrumental in organizing Mfrs. Assoc. of Chicago, 1878; issued call to elec. light men of the U. S. who met in Chicago, and organized the Natl. Elec. Light Assoc. (made hon. memb., 1890); one of the principal organizers and builders of Chicago & Pac. R. R.; Pres. of Protestant Orphan Asylum, Chicago, two years. Member Grace M. E. Church (Treas. for eight yrs.); Young Men's Lib. Assoc., Chicago (Pres., 1861); Elec. Light Co., Elgin (Pres., 1883); Elgin Sci. Soc.; North Pac. Trading Co., with offices in Chicago and Tokio, Japan (Pres.). Married Julia Emma Byington, May 1, 1854, Salisbury Center, N. Y. Children, George E.; Anna C. Died Jan. 12, 1905, Elgin, Ill.

\*MASON BRAYMAN

Trustee, 1867-73; Lawyer; b. May 23, 1813, Buffalo, N. Y. Admitted to the bar, 1836; removed to Monroe, Mich.; City Atty., Monroe, 1838-41; edited a newspaper, 1841; practiced law, Springfield, Ill., 1842; special comm. under govt., 1843; revised and published statutes of Ill., 1844-5; Atty. for I. C. R. R., 1851; became promoter of R. R. enterprises throughout Mo., Ark., and southwest. Major of 29th Ill. Vol., 1861; in command of Ohio Regt. at Natchez, 1864-5; presiding officer of com. to examine cotton claims and revive R. R. interests in the south. Edited *Ill. State Jour.*, 1872-3; practised law at Ripon, Wis., 1873-7; appointed Gov. of Ida. by Pres. Hayes, 1877-80; resumed practice of law at Ripon, 1880; afterwards settled in Kansas City, Mo. Died Feb. 27, 1895, Kansas City, Mo.

\*ALEXANDER MONTGOMERY BROWN

Trustee, 1868-79; Jurist & Horticulturist; b. Dec. 11, 1818, Paris, Ky. A. B., Hanover Coll., 1838. Studied & practiced law in Indianapolis; removed to Paris, Ky., 1844; continued practice of law until he came to Ill.; removed to Villa Ridge, 1861; elected to county judgeship three times. Member Ill. State Hort. Soc.; Presb. Church; Ed. *Paris Citizen*, 1852-61. Married Mary A. Maxwell, 1841, Hanover, Ind. Children, Elizabeth, b. 1842; Edward M., b. 1844; Jennie T., b. 1847; Alexander B., b. 1856; Emma G., b. 1858. Died June 27, 1879, Villa Ridge, Ill.

\*DAVID ALLEN BROWN

Trustee, *ex officio*, 1870-3; Lawyer; b. Sept. 27, 1824, Greensburg, Ky.; s. William B. & Harriet L. (Allen) Brown. Came to Ill., 1833; read law with Col. E. D. Baker; when Mexican War broke out helped raise a company, of which he was Second Lieut., Co. I, in 4th Regt., Ill. Vols.; Present at Vera Cruz and Cerro Gordo; afterwards took command of company; ordered home after war, and took up law in office of Abraham Lincoln; appointed Circuit Clerk of Menard Co.; in 1859 engaged extensively in farming; appointed by Pres. Cleveland State Agr. Statistician for four years. Member State Bd. of Agr. (Pres.); State Bd. of Ry. and Warehouse Comm., 1873; Farmers Mutual Ins. Co. (Pres.); Presb. Church (Del. to Gen. Assem., Portland, Ore., 1892). Married Eliza J. Smith. Children, Sallie C.; Mamie E.; Carolyn; William J.; Harriet. Died Feb. 25, 1895, near Springfield, Ill.

EDWIN LEE BROWN

Trustee, 1867-71.(†)

\*JOHN HOWARD BRYANT

Trustee, 1891-5; Poet & Farmer; b. July 22, 1807, Cummington, Mass.; s. Peter (b. Aug. 12, 1767, Bridgewater, Mass.) & Sarah (Snell) Bryant (b. Dec. 4, 1768, *do.*) Prepared in select sch. of Rev. Roswell Hawks; Acad. in Cummington, Mass.; Rensselaer Poly. Inst. Member Ill. State Legislature, 1842, again in 1858; Collector Internal Revenue, Fifth Dist. of Ill., 1862-6; many minor local offices. Author: Book of poems, 230 pp.; two or three editions, the first in 1855, the latest in 1894. Married Harriet Wiswall, June 7, 1833, Jacksonville, Ill. Children, Henry Wiswall, b. 1834 (d. 1843); Eliza Wiswall, b. Dec. 2, 1836 (d. Apr. 23, 1892). Died Jan. 14, 1902, Princeton, Ill.

\*HIRAM BUCK

Trustee, 1872-3; Farmer; b. Mar. 20, 1801, Seneca Co., N. Y. Opened first hotel in LeRoy, 1837; Justice of the Peace, 1838-56; Postmaster for seven years of this time; Co. Comm., Survyr., and Judge under the Constitution of 1848 for eight years; Superv. of Empire Twp., four years; Trustee of Schs. and Sch. Dir. at different times; Trustee of Lombard Univ., 1876. Member Univer. Church; A. F. & A. M. Married Mercy Karr, Apr. 4, 1827, Hamilton Co., O. Children, Amanda M., b. July 10, 1828; Thomas L., b. Oct. 23, 1831; Elizabeth R., b. Feb. 21, 1834; Martha E., b. Dec. 14, 1838; Nancy J., b. Feb. 19, 1843; Charles Albert, b. Aug. 19, 1849. Died May 12, 1888, LeRoy, Ill.

SAMUEL A. BULLARD

Trustee, 1889-1907. (See No. 165.)

\*HORATIO CHAPIN BURCHARD

Trustee, 1867-70; Lawyer; b. 1825, Marshal, N. Y. Prepared in Beloit, Wis. Attended Hamilton Univ., N. Y., 1847-50. Pursued study of general law since 1850. Author: History of the U. S. Mint; many arts. on tariff, coinage. Member of Congress and Dir. of U. S. Mint. Member Con. Church; A. F. & A. M.; Freeport Club of State Hist. Soc. Married Jane Lawver, 1861, West Point, Ill. Child, Edward L., b. 1867. Died May 14, 1908.

\*JOHN CURTISS BURROUGHS

Trustee, 1867-70; Educator; b. Dec. 7, 1818, Stanford, N. Y. Grad. of Yale, 1842; Drew Theol. Sem., 1846; S. T. D., Univ. of Rochester, 1858; LL. D., Madison Univ.,

1869. Pastorate at Waterford, N. Y., 1846-7; *do.*, at West Troy, N. Y., 1847-52; Member Bapt. Church; helped to found the *Christian Times* and the *Standard*; inaugurated movement with Senator Douglas for establishment of Chicago Univ.; first Pres., 1856; Chancellor, 1876-8; mem. Bd. of Educ. and later Asst. Supt. of Chicago Pub. Schs. Died Apr. 21, 1892, Chicago, Ill.

#### MARY ELIZABETH BOWEN-BUSEY

Trustee, 1905— b. June 21, 1854, Delphi, Ind.; d. Abner H. (b. 1814, Dayton, O.) & Catharine J. (Trawin) Bowen (b. 1826, Calcutta, India). Prepared in Delphi, Ind., and Oxford, O. Grad. Vassar Coll. Member Presb. Church (Trustee); W. R. C. and Dames of the Loyal Legions; The Fortnightly Club, Urbana. Married Samuel T. Busey, Dec. 25, 1877, Delphi, Ind. (d. Aug. 12, 1909). Children, Marietta Ruth (Mrs. G. A. Tawney); Bertha; Charles Bowen. *Address*, Urbana, Ill.

#### MARY TURNER-CARRIEL

Trustee, 1897-1901; b. Oct. 30, 1845, Jacksonville, Ill.; d. Jonathan Baldwin (b. Dec. 7, 1805, Templeton, Mass.) & Rhodolphia (Kibbe) Turner (b. Sept. 11, 1810, Somers, Conn.). Prepared in Pub. Sch. Jacksonville, Ill. A. B., Jacksonville Presb. Acad., 1865. The first woman elected to the Bd. of Trustees and to have her name upon the Ill. State Ticket. Author: *Life of Jonathan B. Turner*, N. Y. City, 1910, 296 pp. Member Morgan Co. Hist. Soc. (Vice Pres.); Morgan Co. Suffrage League (Pres., 1900); Ill. Synodical Bd. of Freedmen, 1885-1902; Springfield Presb. Home Miss. Soc. (Recording Secy. for the past twenty-four years); member Presb. Church; Ramabai Club (Pres.); Woman's Club (Pres., 1900-1); etc. Married H. F. Carriel, May 6, 1875, Jacksonville, Ill. Children, Ella (Mrs. W. D. Roberts), b. Feb. 26, 1876; Howard Turner, b. May 12, 1877; Frederic C., b. Mar. 26, 1879; Charles Arthur, b. Dec. 8, 1883. *Address*, Jacksonville, Ill.

#### WILLIAM W. CLEMENS

Trustee, 1887-93; Lawyer; b. Sept. 29, 1839, Livingston Co., Ky. Studied law and was admitted to the bar of Ky. at Smithland, in 1861; came to Ill. in Aug., 1862; grad. at Ann Arbor, Law Dept., 1865; practicing law in Marion, Ill., 1865— States Atty. of Williamson Co., 1880-4; Judge, City Court, 1910. *Address*, Marion, Ill.

#### \*EMORY COBB

Trustee, 1867-93; Banker & Farmer; b. Aug. 20, 1831, Dryden, N. Y.; s. William (b. Norton, Mass.) & Achsah (Bradley) Cobb (b. Conn.). Prepared in cm. schs. & Ithaca Acad. Learned Tel. at age of 16. Operator in Buffalo; came west, 1848; Operator at Fredonia & Cleveland. First Supt. of Western Union Tel. Co., Chicago, organized in 1855; resigned 1867 account of ill health; Dir. of same Co., 1871-74; Vice Pres., Northwestern Tel. Co. from 1863 until its consolidation with Western Union Co., 1874; Pres., 1st Natl. Bank, Kankakee, Ill., from its organization, 1873-93; Dir., 1873-1910; Dir. Eastern Ill. Trust & Savings Bank, Kankakee, 1902-1910; Pres., Kankakee Elec. Ry. Co., from its organization, 1889-1905; Sr. Warden, St. Paul Epis. Church; Vice Pres., Ill. Agr. Bd., 1869-82; Pres., Amer. Shorthorn Breeders' Assoc., 1893; Pres., Bd. Finance Com., 1867-73; on Executive Com. during entire term of service. Practically the beginning of the museum was made by his gift of Ward's Casts of Fossils, 1888. Member Chicago Club, Social, 1882-1903; Union League Club, Chicago, 1884-1904; Chicago Church Club from its organization, 1888—; Old Times Tel. Assoc. of the U. S. from its organization. Lay Delegate to Triennial Conventions of the Prot. Epis. Church of U. S., representing Chicago Diocese held at following places & times: New York, 1883; Chicago, 1886; New York, 1889; Baltimore, 1892; Minneapolis, 1895; Boston, 1904. Lay Delegate from St. Paul's Epis. Church, Kankakee, Ill., to the Annual Conf. of the Chicago Diocese, successively, 1867. Married Isabelle Haven, 1858; Chicago. Children, Charles Haven, b. Feb. 17, 1860; William Walter, b. Nov. 14, 1862; Duane Phillips, b. Nov. 14, 1867. Died May 20, 1910.

#### \*JAMES C. CONKLING

Trustee, 1879-80; Lawyer; b. Oct. 13, 1816, New York City. Prepared in Morristown, N. J. A. B., Princeton Univ., 1835. Entered law office of Henry A. Ford, and read law there about three years. Came to Ill., 1838, and located in Springfield; obtained license from supreme court and commenced practice of law; formed partnership with Cyrus A. Walker, of Macomb; became associated with Gen. James Shields, Auditor of State, 1841; elected Mayor of Springfield, 1845; elected member of Legis., from Sangamon Co., 1851, and served one term; del. to Bloomington Conven., 1856; chosen a presidential elector for Ill., in 1860 and in 1864; during Civ. War appointed by Gov. Yates as state agent to settle the claims of the state against the gen. Govt. for equipment of volunteers; elected a rep. from Sangamon Co. to legislature, 1866, and drew up and introduced bill which was passed into a law, providing for the erection of a new state house in Springfield; one of the fourteen members of Lincoln Monument Assoc., 1867; Postmaster in Springfield, 1890, retained office four years; was a practitioner at the bar, a participant in public affairs and was actively engaged in bus. pursuits. Delivered address on dedication of Oak Ridge cemetery, 1860; lecture on Early Bench and Bar of Ill., read before the Chicago Bar Assoc., 1881. Member Second Presb. Church; ruling elder of same for about thirty years, until death. Married Mercie A. Levering, Sept. 21, 1841, Baltimore, Md. Children, Clinton L.; James; Charles; Annie V.; Alice. Died Mar. 1, 1899, Springfield, Ill.

## MARTIN CONRAD

Trustee, *ex officio*, 1901-3; Lawyer; b. 1844, Utica, N. Y. Studied law at Lake Forest Univ. Was private in Co. C, 13th Wis. Inf. Atty. and Gen. Agt. for the Peter Scheuttler Co., mfrs. wagons for thirty years. Author: Forestry for Profit, Hints on the Law Contracts; Agency and Bailments. Member Ill. State Bd. of Agr. (Vice Pres.) Married Frances A. Osborn, Chicago, Ill. *Address*, Chicago, Ill. (4)

## JOHN M. CREBS

Trustee, 1909-11; Banker; b. Jan. 24, 1869, Carmi, Ill.; s. John M. (b. Apr. 25, 1830, Loudoun Co., Va.) & Annie E. (Stewart) Crebs (b. Feb. 22, 1840, Carmi, Ill.) Prepared in Carmi. Attended Wabash Coll., Crawfordsville, Ind. Member State Bd. of Agr., 1899-1911. Married Edith H. Powell, May 8, 1890. Children, Lorene Powell; John Powell; Elizabeth Louise; John M., Jr. *Address*, Carmi, Ill.

## SHELBY M. CULLOM

Trustee, *ex officio*, 1877-83. (See No. H15.)

## JOSEPH OSCAR CUNNINGHAM

Trustee, 1867-73; Lawyer; b. Dec. 12, 1830, Lancaster, N. Y. Prepared in log schoolhouses of Huron Co., O. Attended Baldwin Coll., Berea, O., and Oberlin Coll.; partial course in Union Law Coll., Cleveland, O. Served one term as Judge of the Co. Court, Champaign Co., Ill., ending in 1865. Has been independent candidate for both houses of the Gen. Assm. of Ill. and for Circuit Judge, but always defeated. Joint Author: Jones and Cunningham's Practice in the Co. Courts of Ill. Author: History of Champaign County; Some Facts in the Judicial Hist. of Ill.; The Rep. State Conven. of 1856, and of those who participated in it, read before the Ill. State Hist. Soc.; William Wells, the Hero of the Massacre of Chicago; Pioneer Boyhood on the Firelands, read before the Firelands Hist. Soc. of Norwalk, O.; Recollections of Abraham Lincoln, *The Bibliotheca Sacra*, 1908, V. LXV, pp. 636-656; Some Recollections of Abraham Lincoln, *Firelands Pioneer*, 1909, pp. 1456-1473 (both issued in pamphlet form), also read before the Firelands Hist. Soc., Norwalk, O., 1907. Member Hist. Soc. of Ill.; Firelands Hist. Soc., O., M. E. Church (twice rep. in Gen. Conf., and for more than thirty-eight years steward and trustee in local church). Married Mary Margaret McConoughey, Oct. 13, 1853, Bainbridge, O. *Address*, 922 W. Green St., Urbana, Ill.

## CHARLES DAVISON

Trustee, 1905-11; Phys., Surg. & Prof.; b. Jan. 13, 1858, Lake Co., Ill.; s. Peter (b. Apr. 19, 1826, Palatine, N. Y.) & Martha Maria (Whedon) Davison (b. Feb. 10, 1830, Granville, N. Y.). Prepared in Barrington H. S.; Wauconda Acad., and private tutor. Alpha Omega Alpha; Alpha Kappa Kappa. M. D., Northwestern Univ. Med. Sch., 1883. Prosecutor in Anatomy, 1882; Interne Cook Co. Hosp., 1883-4, by competitive examination; practicing med. and sur., Chicago, 1884—; Asst. Sur., Ill. Charitable Eye and Ear Infirmary, 1887-92; Attending Sur., Cook Co. Hosp., 1894—; *do.*, West Side Hosp., 1896-1907; Prof. Sur., Chicago Clinical Sch., 1896-1906; Sur., Univ. Hosp., 1908—; Prof. Surg. Anat., Coll. of P. & S., 1899-1900; Adj. Prof. Clin. Sur., 1900-3; Adj. Prof. Sur. and Clinical Sur., 1903-4; Prof. of Sur. and Clin. Sur., 1905— Author: Results in Abdominal Wall Suture, *Annals of Sur.*, V. XXXVII, 1902; Treatment of Fractures of the Femur, *Jour. Surgery, Gynecology, and Obstetrics*, V. II, 1906; The Technique of Closure of Wounds by Removable Continuous Suture, *do.*; Treatment of Appendicitis, *do.*, IV, 1907; Torsion of the Great Omentum without Hernia, *The Plexus*, V. XVI, 1910; The Surgical Treatment of undescended Testicle, *Jour. Surgery, Gynecology, and Obstetrics*, V. XII, 1911; also a number of earlier articles, and contributor to current med. lit. Member Amer. Med. Assoc.; Ill. State Med. Soc.; Chicago Med. Soc.; Chicago Sur. Soc.; Pres., 1912-13. Cook Co. Hosp. Alumni Assoc. (Pres., 1911-12); M. E. Church; Knight Templar and Mystic Shrine. Married L. Kidd, Oct. 19, 1887, Chicago, Ill. Child, Charles Marshall, b. Apr. 16, 1896. *Address*, 2320 W. Jackson Blvd., Chicago, Ill. *Bus. Add.*, 907, 31 N. State St., Chicago.

## CHARLES SAMUEL DENEEN

Trustee, *ex officio*, 1905— Governor; b. May 4, 1863, Edwardsville, Ill. Prepared in pub. schs., Lebanon; McKendree Coll. Taught country sch. near Newton, Jasper Co., Ill., one yr.; near Godfrey, Madison Co., Ill., one yr.; studied law and was admitted to the bar of Ill., 1887, and of Minn., 1886; elected to the Ill. House of Rep., 1892; served one term as States Atty. of Cook Co., 1896-1904; Gov. of Ill., 1904-13. Married Bina Day Malony, May 10, 1891, Mt. Carroll, Ill. *Address*, Springfield, Ill.

## JAMES K. DICKIRSON

Trustee, 1903-5; b. 1845, Lawrence Co., Ill.; s. Thomas I. & Lucinda (McCleave) Dickirson. Prepared in common schs. Taught sch. for several years; editor of a newspaper in Lawrence Co. for three years; special traveling agt. for a fire ins. Co.; for several years Co. Clerk of Lawrence Co.; traveling salesman for one of the largest stationery houses in the state for twenty-five years. Member State Bd. of Agr. (Pres. 1902.; Secy., 1907—) Married Nancy A. Warner, Oct., 1871, Lawrence Co. Children, Mrs. Geo. T. Stephens; Mary (deceased). *Address*, Lawrenceville, Ill.

## \*MATTHIAS LANE DUNLAP

Trustee, 1867-75; Farmer & Editorial Writer; b. Sept. 21, 1814, Cherry Valley, N. Y. Prepared in common schs. War correspondent for *Chicago Tribune*, Miss. River Cam-

paign, 1862; member of Ill. House of Rep., Session of 1865, from Cook Co.; nominated for Lieut. Gov., but declined, 1866. Ed. *Illinois Farmer*, pub. at Springfield, Ill., 1859; Agr. Ed. *Chicago Tribune* for twenty-five years; correspondent of many agr. papers. Member Bd. of Supervisors, Champaign Co.; A. F. & A. M. Married Emeline Pierce, Jan. 7, 1838, Chicago, Ill. Children, Hiram J.; Oscar; Merton; Albert; Ernest; Ella; Henry M.; Louie; Eva. Died Feb. 14, 1875, at "Rural Home," Savoy, Ill.

#### \*SAMUEL DYSART

Farmer; b. Sept. 14, 1834, Spruce Creek, Pa.; s. James (b. Pa.) & Elizabeth (Roller) Dysart (b. Pa.) Prepared in Mountain Acad., Huntington Co., Pa. Came to Ill. Mar. 1, 1855. First ten years after settlement on farm were spent in improvements; established a herd of Shorthorn cattle and Berkshire swine, 1866; visited Europe for the purpose of investigating the breeding of draft horses, 1887. Live Stock Comm. of Paris Expu., 1878; Comm. of Columbian *do.*, 1892. Member State Board of Agr. (Vice Pres., serving for twenty years, Pres., 1886-8); Farmers' Mutual Fire Ins. Co. (Secy. for thirty-three years). Retired from active business, 1904. Married Margaret J. Henderson, Feb. 24, 1858, Spruce Creek, Pa. (d. Aug. 7, 1909). Children, Harry W., b. Dec. 26, 1858; U. Grant, b. Sept. 14, 1865; Drucilla D. Bauker, b. Dec. 1, 1866; Horace H. b. Sept. 18, 1869; Jesse R., b. July 12, 1871; Bird B. Peterson, b. Apr. 4, 1873; Jeanette Filstrup, b. Aug. 22, 1875. Died Apr. 7, 1911, Franklin Grove, Ill.

#### PARKER EARLE

Trustee, 1885-91; Fruit Grower; b. Aug. 8, 1831, Mt. Holly, Vt. Came to Ill., 1853. Introduced refrigerator cars for perishable fruit in 1879. Member Ill. Hort. Soc. (Pres. twice); Amer. Hort. Soc. (Pres. 16 years); Dir. Dept. of Hort. at Cotton Centennial, New Orleans, 1884. Author: Many articles in agr. and hort. papers; addresses before hort. socs., farmers conventions, etc. Married Melanie Tracy, Aug. 24, 1855, Dwight, Ill. Children, Franklin Sumner, b. Sept. 4, 1856; Charles Theodore, b. 1861; Mary Tracy, b. 1864. Address, 527 Herkimer St., Pasadena, Calif.

#### RICHARD EDWARDS

Trustee, *ex officio*, 1887-91; Pres. Univ.; b. Dec. 23, 1822, Cardiganshire, South Wales; s. Richard H. (b. 1799, *ibid.*) & Ann (Jones) Edwards (b. 1803, *ibid.*) Prepared in country sch. dist. near Palmyra, O.; State Nor. Sch., Bridgewater, Mass. B. S., Rensselaer Inst., 1847; C. E., *ibid.*, 1848; A. M. (hon.), Harvard Univ., 1863; LL. D. (hon.), Shurtleff Coll., 1867; D. D. (hon.), Blackburn Univ., 1891. Prin. State Nor. Sch., Salem, Mass., 1853-7; *do.*, St. Louis City Nor. Sch., 1857-62; Pres. I. S. N. U., 1862-76; State Supt. of Pub. Instn., Ill., 1887-91; Pres. Blackburn Univ., Carlinville, Ill., 1891-3; Compiled two series of readers emphasizing certain pedagogical principles, 1867-80. Addresses: Life and Services of Nicholas Tillinghast, *Barnards Jour.*, 1856; Life and Services of Cyrus Pierce; Life and Services of Mary Jane Cragin; last three published in the *Natl. Teachers Monthly*, 1875; The Heritage of Culture; Universal Education; Life and Character of Abraham Lincoln; Decennial address at the State Normal Univ., 1872; The Worth of a State Hist. Soc., 1900; The Rise and Progress of Normal Schs. in the U. S., *Pub. Sch. Jour.*, 1896. Member Ill. Indus. League, 1858; Ill. Nat. Hist. Soc., 1862; State Teachers Assoc. (Pres., 1863 and 1864); Page Lit. Assoc., 1864; Natl. Educ. Assoc.; Cong. Church (Pastor, Princeton, Ill., 1876-85); Ill. Central Assoc. of Cong. Churches, 1876; Amer. Inst. of Civics, 1886; Ill. State Hist. Soc., 1900; Coll. Alumni Club, Bloomington, Ill.; Bloomington Presbytery. Married Betsey Josselyn Samson, July 5, 1849. Children, Annie M., b. June 13, 1850; Richard Arthur, b. Nov. 9, 1851; Ellen S., b. Aug. 23, 1853; Mary C., b. June 20, 1855; Nicholas T., b. July 8, 1857; George H., b. May 25, 1860; Walter A., b. Sept. 17, 1862; Ralph A., b. Mar. 23, 1865 (d. Jan. 15, 1869); Owen M. and Florence M., b. Apr. 3, 1868; Frederick N., b. July 9, 1870 (d. Mar. 26, 1874). Address, 1401 Park St., Bloomington, Ill.

#### \*SAMUEL EDWARDS

Trustee, 1867-73; Horticulturist; b. Oct. 11, 1819, Skaneateles, N. Y.; s. Abner (b. Northampton, Mass.) & Fanny (Cleveland) Edwards (b. 1790, *ibid.*) Prepared in Acad., Onondaga Co., N. Y. One of the pioneer nurserymen and horticulturists of Ill.; advocated the planting of evergreen trees on the prairies. Author: Many articles on horticultural subjects for various mags. and papers. Member State Hort. Soc. (Pres. 1860); N. Ill. Hort. Soc. (Pres. 1868-71); Bd. of Superv. Bureau Co., Ill.; Treas. of Bureau Co., 1873-4; Trustee of the Graves Pub. Lib., Mendota, Ill., for a number of years. Married Aurelia M. Parmetar, May 19, 1842, Pleasant Ridge, O. (d. Feb. 13, 1871); Emeline Benedict Sadd, Jan., 1902. Children, David Clinton; Samuel, Jr.; Julia Frances; John; John 2d; Cyrus LeRoy; Elizabeth. Died Jan. 24, 1898, Mendota, Ill.

#### \*GEORGE C. EISENMAYER

Trustee, 1883-9; Farmer; b. July 9, 1820, Hassloch, Ger. Prepared in home sch. Served in Civ. War near Alton, Ill. Took great interest in politics. Was correspondent for several agr. and farm journals. Married M. Emig, 1845. Children, Alvina (Mrs. R. Hughes), b. 1852; Matilda L., b. 1861; Arthur W., b. 1864; Ida, b. 1867. Died Aug. 23, 1893, Mascoutah, Ill.

#### JOHN M. EULL

Trustee, 1873, from Alton, Ill. (‡)

#### Laura B. TWADSELL-EVANS

Trustee, 1903—; b. Oct. 6, 1860, Weston, Mo.; d. Urbane Neill (b. Urbana, O.) & Elizabeth (Malson) Twadell (b. Springfield, O.) Prepared in H. S. and Sem., Waynes-

ville, Ill. Nu Sigma Phi. Pres. Taylorville Pub. Lib. Bd. for ten years; Presb. Ladies' Soc. (Pres.); Woman's Relief Corps (Pres.); Worthy Matron Eastern Star; Noble Grand Rebecca Degree; Woman's Club (Pres.); Chairman Educ. Com. State Federation of Women's Clubs (Chm.); Legislative Com. to secure app. for Univ. of Ill.; several social clubs and ins. orders. Married Charles Edward Evans, Oct. 10, 1877. Children, Kenneth Neill, b. Feb. 10, 1882; Bessie E., Feb. 19, 1885. *Address*, 412 W. First St., Taylorville, Ill.

#### JOSEPH WILSON FIFER

Trustee, *ex officio*, 1889-93; Lawyer & Ex-Gov.; b. Oct. 28, 1840, Stanton, Va.; s. John & Mary Fifer. Prepared in Dist. Schs., McLean Co., Ill. B. S., Ill. Wesleyan Univ., Bloomington, Ill., 1868; LL. D. (hon.) *ibid.*, 1892. Admitted to the bar, 1870, and since in practice in Bloomington, Ill. Corporation Counsel for Bloomington, 1871; States Atty., McLean Co., 1872-80; memb. Ill. Senate, 1880-4; Gov. of Ill., 1880-93; candidate for re-election, 1892; candidate for Vice Pres. nomination before Rep. Natl. Con., 1896. Served as private in 33d Ill. Inf., throughout the Civ. War; dangerously wounded at Jackson, Miss., 1863. Member Interstate Commerce Comm., 1890-1906. Married Gertrude Lewis, June 15, 1870, Bloomington, Ill. *Address*, Bloomington, Ill.

#### \*WILLARD CUTTING FLAGG

Trustee, 1867-78; b. Sept. 16, 1820, Moro, Ill. Prepared in Wyman Inst., St. Louis, Mo. A. B., Yale Univ., 1854. Served in Army as Enrolling officer, 1862, Madison Co., Ill. Appointed by Pres. Lincoln, Internal Revenue Collector, 5th Dist., Ill., 1861-9; State Sen., 1869-73; mem. Rep. State Comm., 1860. Hort. Ed., *Prairie Farmer*. Mem. Ill. State Farmers' Assoc. (Pres.); Amer. Pomol. Soc. (Secy., 1873-4). Married Sarah Smith, Feb. 13, 1856, St. Louis, Mo. Children, Bessie, b. May 4, 1857 (d. June 28, 1859); Jennie, b. Feb. 13, 1860 (d. Sept. 18, 1860); Isabel (Mrs. O. M. Hatch, Jr.), b. June 17, 1861; Mary W. (Mrs. E. L. Gillham) b. Feb. 17, 1863; Willard G., b. Mar. 28, 1864 (d. Dec. 18, 1864); Norman G., b. Aug. 4, 1867. Died Mar. 30, 1878, Moro, Ill.

#### LUCY L. COUES-FLOWER

Trustee, 1895-1901 (first woman member elected); b. May 10, 1837, Boston, Mass. Prepared in Packer Coll. Inst., Brooklyn, N. Y. Teacher in H. S., Madison, Wis.; member of Chicago Sch. Bd., 1891; largely instrumental in introducing kindergartens and manual training in the Chicago Pub. Schs.; in establishing the Parental Sch.; the St. Charles Home for Boys, and in securing the Juvenile law; also helped organize the Ill. Tr. Sch. for Nurses, and was the Pres. of the Bd. of Mgrs. for ten years. The new H. S. of Indus. Arts for Women, just opened in Chicago, named "The Lucy L. Flower H. S. of Industrial Arts." Author: Numerous articles on education, philanthropy, and interest of children generally. Member and former Pres. Chicago Women's Club; League of Cook Co. Woman's Clubs and Ill. Tr. Sch. for Nurses; Member of Chicago Fortnightly Club, and many lesser organizations. Married James M. Flower of Wis., Aug., 1862, Washington, D. C. (d. Sept. 2, 1909, Coronado, Calif.) Children, Elliott; Harriet D. (Mrs. Dunlap Smith); Louis E. *Address*, Coronado, Calif.

#### GEORGE ALANSON FOLLANSBEE

Trustee, 1883-9; Lawyer; b. Feb. 26, 1843, Cook Co., Ill. Prepared in Milwaukee H. S. A. B. Lawrence Univ., Appleton, Wis., 1865; A. M., *ibid.*, 1867; LL. B., Harvard Law Sch., 1867. Member of law firms: Follansbee, McConnell & Follansbee, 205 LaSalle St., Chicago, and McConnell & Follansbee, 111 Broadway, New York City. Member Amer. Bar Assoc. (Ex-Vice-Pres.); Ill. State Bar Assoc. (Ex-Pres.); Chicago Bar Assoc.; Chicago Lit. Club (Ex-Pres.); Law Club of Chicago; Harvard Club; Union League Club, Chicago; Unit. Church. Married Susan D. Davis, Apr. 14, 1869, Appleton, Wis. Children, Mitchell D.; Mrs. Blanche Follansbee-Caldwell; Mrs. Susan Follansbee-Hibbard; Alanson; Eunice D. *Address*, 205 LaSalle St., Chicago. (†)

#### \*THEOPHILUS HORN FOUNTAIN

Trustee, 1873; Lawyer; b. Aug. 12, 1844, Washington Co., Ill. Prepared in Benton and Duquoin; McKendree Coll.; Ann Arbor, Mich. Scientific Course and Law, Univ. of Mich., 1866-70. Was in Army, Civ. War; Lieut. and Capt. of Co. R, 13th Regt., Ill. Cav. 1863-6; Master in Chancery for several years, between 1873-84; member State Legislature, 1874-6; was a candidate for the nomination to Congress from this dist.; was defeated by J. B. Thomas, 1878; practiced law in Chicago, 1887-90; spent some time in New Mex. on account of ill health; returned to his home in Duquoin a year before his death. Member I. O. O. F., and several local organizations. Married Mrs. E. Williams, Nov. 29, 1885, Golconda, Ill. Died Oct. 3, 1892, Duquoin, Ill.

#### JOSEPH HEWETT FREEMAN

Trustee, *ex officio*, 1898-9; Supt. of Instr.; b. May 13, 1841, Poland, Me.; s. Joseph and Abigail (Gross) Freeman. Prepared in Me. State Sem. A. M. (hon.) Bates Coll., 1888. Prin. or Supt., village or city schs., Ill. and Colo., 27 yrs.; Asst. State Supt. of Schs., Ill., 8½ yrs.; Supt. Pub. Instr., 7 months; Supt. Ill. Schcol for the Blind, 1902-7; retired. Served in Civ. War, 2d Lieut., Co. G., 23d Me. Inf. and Capt. Co. H., 14th Me. Inf. Member Ill. Lib. Exten. Comm.; Congr. Church; G. A. R.; Loyal Legion; Knight Templar. Married Mary A. Stone, Aug. 25, 1867, Unity, Me. *Address*, Aurora, Ill.

#### WILLIAM HOUSTON FULKERSON

Trustee, *ex officio*, 1900-1901; Stock Farmer; b. Sept. 9, 1834, Tazewell, Tenn. Prepared in McMinn Acad., Rogersville, Tenn.; U. S. Mil. Acad., West Point. Served in

Mormon War, 1857; as Indian Scout, 1858-9; served in the Confed. Army, 1861-5; was Col. of the 63d Tenn., when Gen. Lee surrendered, Apr. 9, 1865. Was Co. Cmdr. 1875-8; Gen. Mgr., St. Louis, Jerseyville and Springfield (now Chicago, Peoria & St. Louis) R. R., 1881. Member Ill. State Bd. of World's Fair Comms., 1893; Ill. State Bd. of Agr., 1887-98 (Pres. 1899-1900). Married Cornelia T. Russell, Oct. 17, 1861, Rogersville, Tenn. Children, James W. (deceased); Joseph R.; Frank E.; Frances R.; Sarah B. (Mrs. Charles S. White). *Address*, Jerseyville, Ill.

#### LAFAYETTE FUNK

Trustee, 1891-3; Farmer & Stockraiser; b. Jan. 20, 1834, Funk's Grove, Ill.; s. Isaac (b. Clark Co., Ky.) & Cassabara (Sharp) Funk (b. Sharpsburg, Md.). Prepared in log sch. at Funk's Grove. Sigma Chi. Grad. of Ohio Wesleyan Univ., 1858. Was Superv. of twp. twelve years; member lower house of Legislature, 1882-3; member Senate, 1884-6; member State Bd. of Agr. for twenty years. Married Elizabeth Paulin, Jan. 12, 1864. Children, Eugene, b. Sept. 3, 1867; Paul, b. July 9, 1871 (d. Jan. 2, 1873); De Loss, b. Sept. 1, 1882. *Address*, Shirley, Ill.

#### \*ORSON BINGHAM GALUSHA

Trustee, 1868-73; Horticulturist; b. Dec. 2, 1819, Bennington, Vt.; s. Jonas & Electra (Hinsdale) Galusha. Prepared in Rochester Acad., N. Y. Engaged in horticulture in Central Mich.; moved to Grundy Co., Ill., and started the Sand Ridge Nursery, which he ran successfully until 1867; removed to southern part of Grundy Co., and raised small fruits, 1867-83; retired in 1883. First trustee named by Gov. Richard J. Oglesby. He was largely instrumental, with his life-long friend, Prof. J. B. Turner, in securing the establishing of the Univ. of Ill. Author: *Small Fruits and How to Grow Them*; numerous essays on horticulture; contributor for many years to *Moore's Rural New Yorker*; *The Prairie Farmer*, and other publications. Member Ill. State Hort. Soc. (one of the organizers and Secy. for sixteen years). Married Mary J. Hinsdale, 1842, of Kalamazoo, Mich., Child, Mrs. William Hawley Smith. Died, 1898, Peoria, Ill.

#### \*DANIEL GARDNER

Trustee, 1873-81; b. Dec. 18, 1815, Warehouse Point, Windsor, Conn. Was Co. Comm. of Licking Co., O., 1854-8; member Ohio Senate, 1856-8; first Mayor of Champaign, Ill., 1860. Member Chicago Bd. of Trade, 1862-82; Champaign Co. Fair Assoc. (Pres. & Dir.); many other local organizations. Married Mary Josephine Hodges, Apr. 6, 1840, Homer, O. Children, Frederick Cheney, b. Dec. 25, 1840 (d. Oct. 20, 1842); Emily Cheney (Mrs. Henry Swannell), b. July 26, 1843; Dick Hodges, b. Nov. 8, 1847; Olive Augusta (Mrs. N. A. Lloyd); Willis Smith, b. Apr. 21, 1856; Jessie, b. Apr. 27, 1863. Died Feb. 13, 1883, Champaign, Ill.

#### \*DANIEL B. GILLHAM

Trustee, *ex officio*, 1875-9; Farmer & Stockraiser; b. Apr. 29, 1826, Wanda, Ill.; s. John Gillham. Prepared in Saline sch. house, near Wanda, and McKendree Coll. Member of Dem. State Cent. Com.; of the 27th Gen. Assem.; elected to the State Senate, 1882, holding seat until 1886. Member Bd. of Trustees of Shurtleff Coll., Upper Alton, for many years; State Bd. of Agr. for twenty years, several times Pres.; Bapt. Church. Married. Children, one son and five daughters. Died at Upper Alton, Ill.

#### \*MOORE C. GOLTRA

Trustee, 1867-73; b. Oct. 29, 1810. Came to Ill. in 1836; identified with the early development of this state; contr. and builder of the first Inst. for Insane, and Sch. for the Deaf, Jacksonville; one of the first members of the Bd. of Trustees, and one of the men who located the lands set aside by the government for the Univ. of Ill. Member State Bd. of Agr. Died Apr. 11, 1881.

#### DAVID GORE

Trustee, 1893-7; b. Apr. 5, 1827, Trigg Co., Ky. Came with parents to Madison Co., Ill., 1834; served in Mexican War as Quartermaster, afterwards locating in Macoupin Co., where he has been extensively engaged in farming. In 1874 he was an unsuccessful Greenback-Labor candidate for State Treas.; in 1884 elected to State Senate from Macoupin-Morgan Dist.; in 1892 nominated and elected as Dem. Auditor of Pub. Accts., serving until 1897. Member State Bd. of Agr. 16 yrs. (Pres. 1893-4); State Bd. of Equalization (Chm., 1892-6.) *Address*, Carlinville, Ill.

#### \*NELSON W. GRAHAM

Trustee, 1891-7; b. Nov. 2, 1815, near Natural Bridge, Va.; s. George (b. Scotland) & Rebecca (Patterson) Graham (b. Ireland). Engaged in General business until retirement. Pres. Board of Trustees. Married Eliza Galigher; Sarah Barbour. Children, William Carey (died); Malcolm (died); Lillian (died); George Washington. Deceased.

#### \*L. L. GREENLEAF

Trustee 1871-7. Was a resident of Evanston for many years. Deceased.

#### \*JOHN MILTON GREGORY

Trustee, 1867-73. (See Faculty.)

#### CLARK ROBINSON GRIGGS

Trustee, 1869-73. Railroad Contractor; b. Mar. 6, 1824. Removed to Champaign Co., 1859. Had served as member of the legislature of Mass. before coming west. Appointed by Col. W. N. Coler, sutler for the 25th Regt.. Later resigned position and built a store

bakery at Memphis, Tenn., catering for Regts. of the post varying from 5,000 to 10,000 at a time until close of war. For short time carried on Mississippi River trade with his boat, the R. B. Hamilton. At close of war continued agricultural pursuits at Urbana; became mayor; constructed the Gas Works of Urbana & Champaign. Played a most important part in securing location of Univ. at Urbana. Under the name of J. N. Converse & Co., constructed the first 50 miles of railroad in state of Nebr. from the Mo. River to Lincoln. Secured charter for Danville, Urbana, Bloomington & Pekin Ry., and was elected to Pres. of Co. Few years later resigned and moved to N. Y. to regain health. Contracted with the Wheeling & Lake Erie Ry. Co. to build a road from Toledo, O., to Wheeling, W. Va.; built over 200 miles of road when offer came to sell. Trouble arose and in spite of 15 yrs. of conflict, no adequate settlement was ever made. Since then associated with a Syndicate for building a low grade short line R. R. from New York to Pittsburgh. Grade greatly reduced by Mr. Griggs. *Address*, 150 Nassau St., New York.

**ALBERT PHILANDER GROUT**

Trustee, 1908-1913; b. Aug. 15, 1848, Elmore, Vt.; s. Horace (b. Apr. 6, 1816, *do.*) & Malinda (Bullock) Grout (b. Oct. 10, 1825, Barre, Vt.); Prepared in Peoples Acad., Morrisville, Vt. Zeta Psi. A. B., Dartmouth. 1873. Married Percie J. Carpenter, July 26, 1882, Winchester, Ill. Child, Joseph Carpenter, b. Feb. 9, 1890. *Address*, Winchester, Ill.

**\*FRANCIS BOGGS HALLER**

Trustee, 1873; Physician; b. Oct. 13, 1826, Lewiston, Pa. Prepared in Hillsboro Acad.; Univ. of Mo., 1851; Jefferson Med. Coll., 1865. Located in Vandalia in 1851 for practice of Med., where he remained until his death. Member Co., Dist., and State Med. Soes. (Pres. of latter, 1866); Amer. Med. Assn.; M. E. Church; A. F. & A. M.; for years a member of State Bd. of Charities. Married Lucinda R. Higgins, May 22, 1856, Chandler-ville, Ill. Children, Mary, Minnie and Maude. Died Sept. 14, 1895, Vandalia, Ill.

**\*JOHN MARSHALL HAMILTON**

Trustee, *ex officio*, 1883-5; Lawyer; b. May 28, 1847, Richwood, O.; s. Samuel & Nancy (McMorris) Hamilton. Prepared in country schs.; Acad. Henry, Ill.; Ohio Wesleyan, 1868. Teacher in Acad. Henry, 1869; in Ill. Wesleyan Univ., and studied law; admitted to bar, 1870; formed partnership with J. H. Rowell; State Senator, 28th senatorial dist., 1876-80; on state ticket for Lieut. Gov., 1880; Gov. of Ill., 1883-5. Enlisted in Co. 1, 141st Ill. Inf., served about seven months. Member State Bar Assoc. two terms (Vice Pres.); I. O. O. F.; K. of P.; M. E. Church (Trustee). Married Helen M. Williams, July, 1871, Bloomington, Ill. Three children. Died Sept. 22, 1905.

**\*DAVID S. HAMMOND**

Trustee, 1867-70; b. Jan. 15, 1811, Washington Co., N. Y. Came west, 1840, and settled on small farm in Hanover Twp., Cook Co., Ill.; was a carpenter; built tavern, in 1848, on old Galena & Chicago stage road; assessor one term; superv., fourteen years; chm., seven years; elected Sheriff of Cook Co., 1862; appointed R. R. and warehouse comm. by Gov. Palmer, and served four years; one of the trustees that located the Insane Asylum. Married Laura A. Barnard, 1839. Glens Falls, N. Y. Children, Mary A. Hammond-Gilbert, b. 1846; Eugene G., b. 1848; Edward D., b. 1852. Died May 26, 1883, Hammonds Sta., Kane Co., Ill.

**\*GEORGE HARDING**

Trustee, 1867-8. Died, 1868, Paris, Ill.

**O. A. HARKER**

Trustee, 1890-1. (See Faculty.)

**R. R. HARRINGTON**

Trustee, 1871-7. (†)

**\*CYRUS HARTWELL**

Trustee, 1873; Farmer; s. Nathan (b. Concord, N. H.) & Mary (Scott) Hartwell (b. Antrim, Ire.) Prepared in Newark, O. Phi Beta Kappa; Delta Kappa Epsilon. A. B., Marietta Coll., O. Married Anna Marston, Hoopston, Ill. Died, Sept. 10, 1893, Hoopston, Ill.

**\*GEORGE SAMUEL HASKELL**

Trustee, *ex officio*, 1891-3; b. Oct. 4, 1838, Rockford, Ill. Prepared in Antioch, O. Alderman of City of Rockford. Member State Bd. of Agr., 1880-91; A. F. & A. M., Blue Lodge, Chapter and Commandery. Married Lydia E. Howell, Dec. 1850, Battle Creek, Mich. Children, Geo. Edward, b. Apr. 5, 1861 (d. Nov., 1869); Mark Tracy, b. Nov., 1863 (d. Mar., 1881). Died Aug. 12, 1891, Rockford, Ill.

**FREDERIC L. HATCH**

Trustee, 1899-1913. (See No. 22.)

**\*SAMUEL SNOWDEN HAYES**

Trustee, 1867-70; Lawyer & Politician; b. Dec. 25, 1820, Nashville, Tenn. Engaged in drug bus., Shawneetown, Tenn., 1838-40. Began study of law and was admitted to practice in 1842, locating at Mt. Vernon and later at Carmi, Ill. Took interest in politics, stumping the southern counties for the Dem. party, 1853-4; delegate to the Memphis Commercial Conv., 1845; elected to lower House of the State Legislature, 1846; re-elected in 1848; raised company for service in Mex. War, 1847, but did not

serve; delegate to State Constitutional Conv., for White Co., 1847; Dem. Presidential Elector, 1848; removed to Chicago, 1852; City Solicitor and City Compt., 1862-5; Del. to Natl. Dem. Conv., at Charleston and Baltimore, 1860, and earnest worker for Douglas in following campaign. Last pub. serv. was as delegate from Cook Co. to the State Constitutional Conv., 1869-70. Deceased.

#### OTIS WILLIS HOIT

Trustee, 1911— (See No. 211.)

#### \*J. P. HUNGATE

Trustee, 1867-8. Died in 1872, Louisville, Ky.

#### \*OBADIAH HUSE

Trustee, 1873; b. July 1, 1810, Concord, N. H. Prepared in Kertz Hill, Me. Pursued the study of Divinity. Held many civil honors and positions. Married Mary Knight, Freiburg, Me., 1840. Children, Fred Dresden, b. 1850; Marie Castine, b. 1854; Florence, b. 1856. Died, Oct. 13, 1887, Evanston, Ill.

#### \*SAMUEL M. INGLIS

Trustee, *ex officio*, 1895-8; b. Aug. 15, 1838; received an early education in Ohio; came to Ill. in 1856, and grad. with first honors from the Mendota Collegiate Inst., 1861. Enlisted in the 10th Ill. Inf., 1862; discharged for disability. Took charge of an acad. in Hillsboro, 1865, meanwhile studying law with Judge E. Y. Rice; Supt. of Schs., Greenville, 1868-83; Prof. of Math. in S. Nor. Sch., Carbondale, Ill., 1883-6; transferred to chair of Lit., Rhet., and Eloc., 1886; State Supt. of Pub. Instr., 1894-8. Died June 1, 1898, Kenosha, Wis.

#### DARIUS JOHNSON

Trustee, 1873(†)

#### \*JOHN STEPHEN JOHNSON

Trustee, 1867-73; Farmer; b. Oct. 2, 1818, Watertown, N. Y. Married Judith Johnson, May 20, 1846, Quincy, Ill. Children, Florette, b. Feb. 18, 1850; Ida A., b. Sept. 10, 1856; Frank C., b. Jan. 20, 1859; Mary Emma, b. Oct. 12, 1861. Deceased.

#### JAMES WILLIAM JUDY

Trustee *ex officio*, 1895-7; Farmer; b. May 8, 1822, Clarke Co., Ky.; s. Martin (b. 1797, Ky.) & Nancy (Burroughs) Judy (b. 1800, do.) Prepared in common sch., Ky. Farmer in Menard Co., Ill., since 1851; also traveled in selling thoroughbred cattle and as auctioneer from Can. to Calif., from Minneapolis to San Antonio, Texas, and over all the intermediate country where such cattle were raised. Was Col. 114th Ill. Inf., 1862; was in the siege of Vicksburg 45 days on the firing line. Member State Bd. of Agr. (Pres. at one time), 1895—; Christian Church. Married Catherine Ann Simpson, Mar. 23, 1851, Menard Co., Ill. (d. Sept. 12, 1903). Children, Emma Adelaide, b. Feb. 2, 1852 (d. June 8, 1853); William Scott, b. Oct. 14, 1853 (d. Dec. 16, 1893); Charles Carroll, b. Mar. 17, 1856; Maria Luella, b. Sept. 20, 1858 (d. Apr. 30, 1863); James Joseph, b. Jan. 15, 1862 (d. May 7, 1863); Julia Birdie, b. June 30, 1865 (d. Oct. 22, 1875). *Address*, Tallula, Ill.

#### GEORGE FREDERIC KENOWER

Trustee, 1881-3. (See No. 71.)

#### \*LEONIDAS HAMLINE KERRICK

Trustee, 1903-7; Farmer; b. Oct. 16, 1846, Franklin Co., Ind. Prepared in public and private schs. of Ind. and at home. B. S., Ill. Wesleyan Univ., 1866; A. M., *in cursu*. Licensed to practice law, 1868. With Major J. W. Powell in Geol. Sur., 1867, first year of his work in the west. Member Ill. House of Rep., 27th Gen. Assem.; M. E. Church (Del. to Gen. Conf., 1900, Chicago); Amer. Aberdeen-Angus Assoc. (Pres.); Amer. Breeders' Assoc. (Vice Pres.); Trustee Ill. Wesleyan Univ. Married Sallie E. Funk, Oct. 29, 1868, Bloomington, Ill. Children, William, b. July 26, 1869 (d. July 11, 1873); Daisy, b. Jan. 30, 1871 (d. July 20, 1873); Idelle B., b. June 13, 1874. Died Mar. 13, 1907, at Bloomington, Ill., the day after he was elected President of the Board of Trustees.

#### \*DR. WILLIAM KILE

Trustee, *ex officio*, 1869-70; b. 1809, Fayette Co., Ohio. Married. Children, Robert H.; (Mrs.) Carrie Kile Beebe. Died Oct. 4, 1877.

#### \*EDWARD KITCHELL

Trustee, 1869. Died 1869, Olney, Ill.

#### \*JOHN LANDRIGEN

Trustee, *ex officio*, 1882-7; Farmer; b. 1832, Co. Tipperary, Ire. Prepared in Sem., Lafayette, Ind. Engaged in R. R. and canal contr.; coming to Ill., in 1856, he purchased a farm near Albion, where he resided. He has been twice elected as a Dem. to the House of Rep. (1868 and '74), and twice to the State Senate (1870 and '96). Member State Agr. Soc. (Pres., four yrs; Vice Pres., sixteen yrs.) Died Mar. 26, 1911.



## \*LUTHER W. LAWRENCE

Trustee, 1867-73; Minister & Farmer; b. Apr. 19, 1808, Chenango Co., N. Y.; s. John (b. Mar. 8, 1778, Middlesex Co., Mass.) & Lydia (Sweet) Lawrence (b. Nov. 18, 1777, Saratoga, N. Y.). In early life was a tanner; came to Ill. in 1873; was first Co. Supt. of Schs. in Boone Co.; elected to State Legislature in 1854, being the first Rep. elected in Boone Co., and served for three terms; member of the Constitution Con., 1862; elected Probate Judge of Boone Co., 1865, and served twelve years; Twp. Treas. of Schs., 1840-83. Pastor of different Bapt. churches in northern Ill. for 25 years. Married Elvina Chamberlain, Jan. 22, 1829, Cazevania, N. Y. (died May 2, 1891). Children, Alonzo D., b. Dec. 25, 1831 (d. Sept. 19, 1910); Harriet E. (Sturtevant), b. July 17, 1835 (d. Jan. 7, 1911); Sarah A. (Wyckoff), b. Apr. 18, 1837 (d. Jan. 10, 1896); Lucia E. (Smith) b. Apr. 14, 1839 (d. May 20, 1869); Esther M.; Luther C. Died July 25, 1886, Belvidere, Ill.

## LEWIS L. LEHMAN

Trustee, 1905-9; Banker; b. Aug. 13, 1845, Bruchsal, Baden, Ger. Prepared in Bruchsal Gymnasium. Served in Army, enlisted Aug. 11, 1862, in Co. B, 86th Ill. Vol. Inf.; mustered out July, 1865. Clerk, Circuit Court, Marshall Co., Ill., 1868-73; State Senator, 32d Dist., 1888-92; Pres., First Natl. Bank, Mattoon, Ill. Member City Council, Mattoon, Ill., ten years; County Bd., 1885-95-1902 (chm., 1901); Bd. of Educ., Mattoon (Pres., 1897-1904); Lib. Bd. (Pres., 1896-1906). Mayor, 1907. Married Ella M. Granger, Dec. 12, 1888, Mattoon, Ill. Children, Marion, b. Oct. 28, 1889; Louis Harry, b. Aug. 6, 1895. *Address*, Mattoon, Ill.

## \*WILLIAM LINDSAY

Trustee, 1873; Business man; b. May 23, 1821, Martinsville, Ill.; s. Vincent & Martha (Warren) Lindsay. Admitted to the bar in the early fifties; did not follow the practice of law to any extent, but used it as an aid in his business career; elected member of the lower house of the Legislature, 1876. Married Rebecca Jane McCrory, 1844 (died 1908). Children (living), James M.; Laura B. Died 1884.

## \*A. B. McCONNELL

Trustee, *ex officio*, 1867-8. Deceased.

## FRANCIS MARION McKAY

Trustee, 1885-1901. (See No. 276.)

## WILLIAM B. McKINLEY

Trustee, 1903-5; Pres. Electric Traction System. Congressman, etc.; b. Sept. 5, 1856, Petersburg, Ill. Prepared in Champaign H. S. Attended Univ. of Ill., two years. Organized Ill. Traction System. Member House of Rep., 1905-13; Member Red Men.; I. O. O. F.; Masonic Orders; K. of P.; B. P. O. E.; Union League, Hamilton and Press Clubs, Chicago; Chevy Chase, Cosmos and Press Clubs, Washington, D. C. Married Kate W. Frisbee, July 23, 1881, Chicago, Ill. *Address*, Champaign, Ill.

## \*ALEXANDER McLEAN

Trustee, 1876-1901; Real Est. Agt.; b. Sept. 24, 1833, Glasgow, Scot. Prepared in Pub. Schs., Scot. In Militia, 1856-58; commd. 2d. Lieut. by Gov. Mattison and Deputy Provost Marshal, 1863-4. Member of City Council of Macomb, 1858-9; Mayor, 1873-6; elected four times; was elector in 1876 and selected as messenger to carry vote to Washington on Hayes campaign; Deputy Circuit Clerk, McDonough Co., eight years. Wrote Hist. of McDonough Co. Appointed a member of Bd. of Trustees, Univ. of Ill., by Gov. Oglesby and elected three times, six year terms, the longest continuous membership on bd. Moderator of Salem, twenty-five years. Member Bapt. Assoc. of Ill.; Macomb Club, twenty-seven years; Grand Lodge, A. O. U. W. of Ill. (Treas.); Grand Sec. of I. O. M. A., twenty-four years; Supreme Council of Masonic order, 33rd degree; I. O. O. F., fifty-one years, filled all offices in subordinate lodge, K. O. lodge, twenty-five years; Knight Templar, forty years; other beneficiary and assessment orders. Married Martha J. Randolph, Dec. 31, 1856, near Macomb, Ill. Children, William R., b. Mar., 1858; John B., b. Dec. 21, 1859; Benj. F., b. Mar. 29, 1862; Alex., Jr., b. Mar. 27, 1864; Fred R., first, b. 1866; Fred R., second, b. Mar. 6, 1869; Edgar R., b. May 14, 1873; William R., second, b. Jan. 21, 1878; I. R., b. Mar. 3, 1875; Walter R., b. Nov. 16, 1881. Died Oct. 11, 1907.

## L. B. McMURRAY

Trustee, 1867-73. Effingham, Ill. (†)

## GEORGE H. MADDEN

Trustee, *ex officio*, 1907-8; Banker; b. Mar. 7, 1854, Mendota, Ill. s. John C. (b. Ire.) & Mary (Sullivan) Madden (b. *ibid.*) Prepared in Blackstone Sch. Mendota. Attended Notre Dame Univ., Ind., 1871-2. Member Ill. State Bd. of Agr. (Pres., 1907-8). Married Sept 4, 1879, Mendota, Ill. Children, Cora Estelle, b. June 19, 1880; Geo. Strother, b. Sept. 2, 1881 (d. Oct. 20, 1912); Ralph C., b. Jan. 21, 1885; Aimee Lucile, b. Aug. 18, 1887. *Address*, Mendota, Ill.

## \*ISAAC SANDERS MAHAN

Trustee, 1867-75; Minister; b. Oct. 4, 1828, Sardinia, O. Prepared in Lexington H. S. A. M., Knox Coll. Married Jane H. Sherman, Oct. 10, 1853, Peoria, Ill. Chil-

dren, Henry W., b. Dec. 3, 1854; Jennie C., b. Jan. 6, 1859. Died Oct. 31, 1893. Chicago, Ill.

\*JOHN L. MANSFIELD

Trustee, 1873; Farmer; b. 1803, Brunswick, Ger. Attended Univs. Göttingen and Heidelberg. Was educated as an Astronomer, and was offered charge of observatory at Jena. Was examined in math. by the celebrated Gauss, and awarded highest honors; was versed in lang., lit., and arch. He left Ger. in 1823, remained one year in Eng. before coming to Amer.; obtained position in the Wash. Inst.; Chair of Math. in Univ. of Pa. for many years. Moved to his farm near Mansfield, Ill., in 1870, and lived there until his death. Enlisted in the Civil War as private; was promoted to Gen., Brig.-Gen., and Brevet Maj.-Gen. Married Josephine Turner, 1841. Children, Fielding, Margaret, Oscar, Maria, Charley. Died Sept. 20, 1876.

\*ROSWELL B. MASON

Trustee, 1873-83; b. Sept. 19, 1805, New Hartford, N. Y. Prepared in Dist. Sch.; New Hartford Acad.; studied eng. in a select sch., Utica, N. Y., two years. Appointed Supt. of Morris Canal; located and constructed Housatonic R. R., and was Engr. and Supt., 1836-48; built I. C. R. R., 1851-6; built bridge over Miss. River, between Dubuque and Dunlieth, 1867-8; built New York and New Haven R. R., and was Supt.; built I. C. R. R. from Dubuque to Sioux City, 1857-9; was connected with the Chicago & Alton R. R., and was Land Comm. for I. C. R. R. Appointed by Ill. Legislature member of Bd. of Pub. Works in Chicago to take charge of lowering summit of Ill. and Mich. Canal, 1865-9; Mayor of Chicago, 1869-71. Author: Reports and articles on public works, last one on drainage canal. Member, Bd. of Engrs., Chicago (at one time pres.); Presb. Church (Elder); one of the original incorporators of the Presb. Theol. Sem., organized Feb. 16, 1857, and a director and trustee. Married Harriet Lavinia Hopkins, Sept. 6, 1831, Parsippany, N. J. Children, Sarah Caroline (Mrs. Henry G. Miller), b. 1833; George Arnold, b. 1835 (d. 1855); Alice Lindsey (Mrs. J. H. Trowbridge), b. 1837; Edward Gay, b. 1839 (d. Dec. 18, 1898); Roswell Henry, b. 1841; Harriet Hopkins (Mrs. W. F. G. Anderson), b. 1845; Henry Burrall, b. 1848; Alfred Bishop, b. 1851. Died Jan. 1, 1892, Chicago, Ill.

ARTHUR MEKER

Trustee, 1908— with Armour & Co.; b. Apr. 11, 1866, Chicago, Ill.; s. A. B. (b. Utica, N. Y.) & Marie Louise (Triggs) Meeker (b. New Lenanon, N. Y.) Prepared in Harvard H. S. Delta Psi. Ph. B., Yale Univ. Married Grace Murray, 1892, Paris, France. Children, Katharine, b. 1895; Grace, b. 1897; Arthur, Jr., b. 1902; Mary, b. 1904. Address, 1815 Prairie Ave., Chicago, Ill.

\*SYLVESTER M. MILLARD

Trustee, 1879-91; Lawyer; b. Aug. 24, 1839, Shiawassee Co., Mich. Prepared in a boarding sch., Lansing Mich. Grad. from Agr. Coll. Lansing, 1864. Taught at Olivet Coll., 1864-5; studied law in office of Butler & Cottrell, Milwaukee, 1865, until admitted to bar, 1867; went to Chicago, 1868, and practiced until 1902; had as junior partners at various times, Judge Blanchard, Judge Fred A. Smith, I. K. Boyesen, Charles P. Abbey, and William B. Hale. Took active part in Lake Co., politics for a number of years; alderman in Highland Park. Member Union League Club; Bar Assoc.; and served for a time on Bd. of Law Inst. Married Amelia C. Collins, 1870. Children, Fred C.; Everett L., Mrs. Hugo G. Fischer. Died Dec. 1, 1905, Lake Geneva, Wis.

ALLEN FRANCIS MOORE

Trustee, 1909— Mfr. & Banker; b. Sept. 30, 1869, St. Charles, Ill.; s. Henry V. (b. Dec. 1, 1837, Fairview, Ill.) & Alzina W. (Freeman) Moore (b. Apr. 5, 1840, St. Charles, Ill.) Prepared in Monticello H. S. Phi Delta Theta. B. S., Lombard Coll., 1889. Mayor, Monticello, Ill., 1900-2. Member Union League Club, Chicago. Trustee, Lombard Coll.-Galesburg, Ill. Married Madora Bradford, Mar. 20, 1895, Quincy, Ill. Children, Bradford V., b. May 27, 1896; Mary A., b. Oct. 9, 1898, (d. Nov. 26, 1899); Allen F., b. Sept. 22, 1905. Address, Monticello, Ill.

RICHARD PRICE MORGAN

Trustee, 1891-7. (See No. H30.)

\*NAPOLEON B. MORRISON

Trustee, 1893-9; Coal Operator; b. Feb. 12, 1824, Waterford, Vt.; s. Moses F. (b. Nov. 26, 1788, Corinth, Vt.) & Zilpha (Smith) Morrison (b. Apr. 12, 1793, Bath, N. H.). Prepared in Newburg Acad. Studied Civ. Engr. & practiced 20 yrs. in N. H., Vt., N. Y., Ohio & Ill. Was engaged in the Constr. of White Mountain R. R.; N. Y. Central; Baltimore & Ohio Southwestern; was present in Chicago at letting of contracts for the I. C. R. R., 1852. Came to Ill. in 1862. Engaged in Mercantile business, 1862-85; Pres. of Odin Coal Co., from date of its organization, 1885, till death. Always much interested in agr. & stock raising. Agr. Exp. Sta. at Odin located through his efforts. Member 28th Gen. Assm. which revised the laws in accordance with the new constitution of 1870. Married Margaret Lavinia Smart, Oct. 11, 1854, Greenfield, O. (d. Oct. 9, 1882.) Children, Sadie Helen, b. Jan. 7, 1861 (d. Dec. 11, 1863); Jennie Bell, b. Apr. 11, 1863; Jessie Smart, b. Sept. 3, 1865 (d. Apr. 29, 1873); Helen Beccher, b. Oct. 30, 1867; Charles Hugh, b. Feb. 1, 1871; Lavinia Zilpha, b. Mar. 10, 1873 (d. Aug. 4, 1883.) Member Baptist Church; A. F. & A. M.; Ill. Coal Operators Assoc. Died Nov. 10, 1911.

## AUGUSTUS F. NIGHTINGALE

Trustee, 1899-1905; Educator; b. Nov. 11, 1843, Quincy, Mass.; s. Thomas J. (b. Feb. 26, 1801, *do.*) & Alice (Brackett) Nightingale (b. 1802, *do.*) Prepared in Quincy (Mass.) Pub. Sch., and Private Conference Sem., Newbury, Vt. Psi Upsilon; Phi Beta Kappa. A. B., Wesleyan Univ., Middletown, Conn., 1866; A. M., *ibid.*, 1869; Ph. D., Upper Iowa Univ., 1891; LL. D., Simpson Coll., 1901. Occupied Chair of Ancient Langs., Upper Iowa Univ., 1866-8; Acting Pres. Northwestern Female Coll., 1868-71; Chair of Ancient Langs., Simpson Coll., 1871-2; Supt. of Pub. Schs., Omaha, Nebr., 1872-4; Prin. of Lake View H. S., Chicago, 1874-90; Asst. Supt. of Chicago Pub. Schs., in charge of Elementary Schs., 1890-2; Asst. Supt. in Charge of the H. Schs., of Chicago, 1892-1901; Supt. of Schs., Cook Co., Ill., 1902-10; Author: Requirements for Admission to American Colleges, D. Appleton & Co., 1879. Editor: Twentieth Century Text-Books for Secondary Schools, *do.*, 1899-1906, eighty-five in all; also a large number of pamphlets and reports. Member Nebr. Teachers' Assoc. (Pres. 1872-3.); Nebr. State Sabbath Sch. Assoc. (Pres. 1873-4); Ill. State Teachers Assoc. (Pres. 1886-7); Secondary Dept., N. E. A. (Pres. 1888-9); North Central Assoc. of Secondary Schs. and Colls. (Pres. 1899); Com. of the North Central Assoc. of Secondary Schs. and Colls. on Accredited Schs.; High Sch. Teachers Assoc. of Chicago (Pres. 1892-1901); Northwestern Alumni Assoc. of Wesleyan Univ. (Pres. 1891-9); Northwestern Alumni Assoc. of the Psi Upsilon (Pres., 1890); Mass. Soc. in Chicago (Pres. 1895); Educ. Comm. of Ill., 1907-11; Ill. State Teachers' Reading Circle, 1902-10; Epworth M. E. Church (Trustee, 1890); Bd. of Trustees, Univ. of Ill. (Pres. 1902). Married Fanny O. Chase, Aug. 24, 1866, Brookline, N. H. Children, Florence, b. May 22, 1868; Carl Fred, b. Sept. 26, 1869 (d. Sept. 26, 1870); Harry, b. Oct. 11, 1871; Jessie Irma, b. Feb. 27, 1873; Winifred, b. Oct. 20, 1874; Pearl Romeyn, b. Dec. 12, 1875. Address, 921 Elmwood Ave., Evanston, Ill.

## \*RICHARD J. OGLESBY

Trustee, *ex officio*, 1867-8, 87-91; Ex. Governor; b. July 25, 1824. Prepared in Decatur, Ill. Farmer and carpenter in Ill. and Ky., in early years; studied law, 1844, with Silas W. Robbins, Springfield; practiced law in Moultrie Co., until the outbreak of Mex. War. Volunteered 1845; elected First Lieut., Co. C., 14th Ill.; made Col. of Eighth Regt., Springfield, 1861; was wounded at Battle of Corinth, Oct., 1862; recovered and was promoted to Major Gen. of Vols. by Pres. Lincoln. Went to Calif., for the purpose of gold mining, 1849. Elected Gov. of Ill., 1864; re-elected 1872; elected to U. S. Senate, served until Mar. 4, 1879; retired to private life, but in 1884 was nominated for Gov. for third time and entered third term, Jan., 1885; after close of term, Jan., 1889, retired to farm near Elkhart, Ill.; received Rep. nomination for U. S. Senator, 1890. Pres. Natl. Lincoln Monument Assoc., organized May 11, 1865; delivered address at dedication of Monument, Oct. 15, 1874. Married Anna E. White, 1859, Decatur (d. May, 1868.); Mrs. Keyes, 1873, Elkhart. Children, Robert; Olive (Mrs. Snyder); Emma Louise; Richard John; Jasper. Died Apr. 24, 1899.

## \*ROBERT NEWTON PADEN

Trustee, 1881-7; b. 1830, Todd Co., Ky. Prepared in Lutheran Coll., Hillsboro, Ill. Came to Montgomery Co., 1835, and located four miles south of Hillsboro; engaged in lumber bus. in Hillsboro, 1856; removed to Litchfield; Mayor of Litchfield, 1865; built the City Hall and contracted for the first pub. sch. house; held numerous offices of trust in city, twp., and co. Member of Presb. Church (Elder and S. S. Supt. for many years). Married Illinois Blackwell, 1855, Vandalia, Ill. (d. May 16, 1881.); Anna Grinstead, May 8, 1883, Litchfield, Ill. Child, Joseph T. Eccles, b. June 13, 1857 (d. Oct. 5, 1857.) Died June 18, 1895, Litchfield.

## \*JOHN McAULEY PALMER

Trustee, 1860-73; Ex-Governor; b. Sept. 13, 1817, Eagle Creek, Ky.; s. Louis D. & Ann (Tutt) Palmer. Prepared in pub. Schs. Attended Shurtleff Coll., Upper Alton, for one year, 1833; studied law and entered law office of John L. Greathouse, Carlinville, 1839; received license to practice, 1841; elected Probate Justice, 1843; member of constitutional convention, 1847; Co. Judge, 1849-51; member State Senate, 1852-8; presided over Rep. state convention, 1856; state delegate to peace conference, 1861; entered Civ. War as Col. of the 14th Ill. Vol. Inf.; Gov. of Ill., 1869-73; supported natl. ticket (the Greeley ticket) 1872; nominee of the legislative caucus for U. S. Senator, 1877; and again in 1883, but was defeated; again nominated, 1880, and secured election by one vote, Mar. 4, 1891; Dem. candidate for Gov. of Ill., 1888; but was defeated by Joseph Fifer. "Sound Money" Dem. nominee for Pres., 1896. Married in 1842. Died Sept. 25, 1900.

## \*J. IRVING PEARCE

Trustee, 1897-9; Hotel Prop. and Banker; b. July 27, 1827, Rushville, N. Y.; s. Samuel (b. July 27, 1792, Middlesex, N. Y.) & Eliza (Larned) Pearce (b. Mar. 26, 1799). Prepared in Yates Co. (N. Y.) Schs. Came from N. Y. State in 1852, to Chicago, and took charge of the Matteson House, and was a hotel proprietor or owner almost continuously from then to the time of his death, sixty years; was Pres. of the Third Natl. Bank of Chicago, 1863-77, and was widely known to Ill. country bankers; was a very large holder of Chicago real est. Member Ill. State Bd. of Agr. (Pres. or Vice Pres., 1884-1902); Inter-State Indus. Expt. of Chicago (Treas. 1873-1890); South Park Com. of Chicago (Treas. for two years). Married Margaret E. Wilkins, Jan. 28, 1849, Clifton Springs, N. Y. (d. Oct. 14, 1901). Children, Grace E., b. Nov. 28, 1853; Myron, b. Sept. 22, 1856; J. Irving, Jr., b. Feb. 5, 1860. Died July 4, 1902, Chicago.

## \*JOHN THOMAS PEARMAN

Trustee 1881-7; Physician; b. Oct. 20, 1820, Elizabethtown, Ky. Prepared in common schs., Ky. M. D., Rush Med. Coll., 1858. Dist. Surgeon for I. C. R. R.; served in

Union Army as Sur. during Civ. War. Eighteen years trustee Champaign City Schs.; Member R. K. Sur. Assoc., of Amer.; Co., State, and Natl. Med. Soc.; Presb. Church. Married in 1855, and in 1883 to Mae Fields Columbia (d. June 16, 1911.) Child, Arthur Columbia, b. Nov. 25, 1884. Died May 26, 1896, Champaign, Ill.

\*JOHN MILLS PEARSON

Trustee, 1868-73; Farmer; b. Oct. 7, 1832, Newburyport, Mass.; s. John P. Pearson. Prepared in Newburyport, Mass. R. R. and Warehouse Comm., 1873-77; member House of Rep., 1878-84; State Live Stock Comm., 1886-92. Member Cong. Church and Masonic bodies: Married Catherine Godfrey, Nov. 15, 1855, Godfrey, Ill. Children, Arthur, b. 1856; John Longfellow, b. 1858; Eleanora, b. 1860; three dead. Died June 4, 1910, Godfrey, Ill.

JOSIAH LITTLE PICKARD

Trustee, 1870-3; b. Mar. 17, 1824, Rowley, Mass.; s. Samuel (b. Mar. 9, 1793, *do.*) & Sarah (Coffin) Pickard (b. Oct. 13, 1798, Newbury, Mass.) Prepared in Lewiston Falls Acad. Phi Beta Kappa. A. B., Bowdoin Coll., 1844; A. M., *ibid.*, 1847; LL. D. (hon.) Beloit Coll. and Univ. of Chicago, 1870. Prin. Platteville, Acad., Wis., 1846-59; State Supt. Pub. Instr., Wis., 1860-4; Supt. of Schs., Chicago, 1864-77; Pres. State Univ. of Ia., 1878-87; Lecturer, 1887-9. Author; School Supervision, D. Appleton, N. Y., 1890, 175 pp.; also many articles in educ. mags. Member Natl. Educ. Assoc., (Pres. 1870); State Hist. Soc. of Ia. (Pres. 1881-1900); Chicago Lit. Club. Married Cornelia VanCleve Woodhull, Aug. 24, 1847, Newark, N. J. (d. June 27, 1900.) Children, Frederick William, b. Sept. 21, 1851; Fanny Matilda, b. Sept. 21, 1851, Alice Electa, b. Dec. 25, 1869 (d. Feb. 11, 1872). *Address*, Cupertino, Calif.

\*JAMES HENRY PICKRELL

Trustee, 1867-9; Stock Judge; b. Mar. 20, 1834, Mechanicsburg, Ill. Prepared in Mechanicsburg village sch. Attended Eureka Coll. Edited *Amer. Short Horn Herd Book* for sixteen years. Author of many articles in the *Breeders Gazette*; many addresses before the different live stock conventions in U. S. Member Macon Co. Agr. Soc. (Pres. 1858-66); Amer. Short Horn Breeders' Assoc. (Pres., 1878-84; Secy. 1884-1901); Christian Church (Elder); Judge of the Short Horn cattle at Worlds Expt., 1893; Judge at state fairs through U. S. Married Margaret T. Bedford, Sept. 20, 1860, Paris, Ky. Children, Nannie B., b. July 7, 1861; Amanda W., b. Dec. 28, 1862; Anna Laura, b. June 13, 1865; Helen, b. Oct. 22, 1868; Harvey, b. Oct. 11, 1870; William Benjamin, b. Apr. 1, 1873; Jesse Ferrard, b. Jan. 31, 1875; Margaret Russell, b. Apr. 1, 1878; Henry A., b. Sept. 1, 1880; Walter Scott, b. Apr. 5, 1882, Hathaway, b. July 7, 1883. Died Feb. 12, 1901, Springfield, Ill.

\*PHILIP H. POSTEL, SR.

Trustee, 1883-5; Merchant, Miller and Banker; b. July 11, 1818, Hassloch, Rhein Pfalz, Ger. Prepared in Folk's Schule in Ger. Member of Legislature, 1881-2. Married Mary A. Eisenmayer, 1841, Mascoutah, Ill. Children, Catherine E., b. 1841; Mary E., b. 1846; Philip H., Jr., b. 1850; George, b. 1852; Anna M., b. 1852; Louisa, b. 1859, Julius, b. 1862. Died July 25, 1907.

\*ALFRED STEPHEN PROCTOR

Trustee, 1873; Farmer; b. May 16, 1820, OMo. Prepared in Burlington (O.) H. S. Merchant until 1856. Enlisted in the 86th Ill. Co. C., as Sergt.; Lieut.; and Capt.; Co. A., 57th N. Y., Inf. Member M. E. Church. Married V. Peckland, 1842, O. (d. 1850); Elizabeth Gillet, May 16, 1856. Children, Newell, b. Sept. 15, 1858; Vesta, b. Nov. 29, 1860; Alfred, b. Dec. 13, 1868. Died Dec. 10, 1896.

BURDEN PULLEN

Trustee, 1867-73; Banker, Fruit Grower, and Mfgr.; b. June 8, 1833, Hightstown, N. J. Prepared in common schs.; Franklin Coll., Johnson Co., Ind. Was a member of Merchant's State Bank, Centralia, Ill.; resigned office of Pres. and Dir. on account of ill health. Helped to plan and plant the old Univ. Arboretum; was one of the comm. to take charge of the hort. exhibit at the World's Fair, 1893. Member State Bd. of Agr. for more than twenty years. Married Lucille O. Gex, Dec. 10, 1857, Ghent, Ky.; A. E. Russell, Sept. 13, 1893, Centralia, Ill. Children, five girls and four boys; two dead. *Address*, Centralia, Ill. (‡)

\*THOMAS QUICK

Trustee, 1867-8; Lawyer; b. Oct. 13, 1823, Belleville, Ill.; s. Aaron & Lacy (Preston) Quick. Prepared in pub. sch. Attended McKendree Coll., Lebanon, Ill. Admitted to the bar, 1846. Practiced law, Waterloo, Ill., 1846-56; *do.*, Belleville, Ill., 1856-60; removed to Irvington, Ill., in 1860, where he assisted in incorporating Ill. Agr. Coll., of which he became a dir. 1863; for several years devoted his attention to farming and other private interests, removing to Richview, Ill., in 1872; removed to St. Louis, and again actively engaged in practice of law, 1873; removed to Belleville in 1876, continuing practice of law until his death. Was rep. from Monroe Co. in State Legislature, 1851-2; State Bank Comm. under administration of Gov. Bissell, Gates, and Oglesby. Married Eveline S. Thrift, Oct. 1, 1845. Children, Orlando Thomas; Albina Eveline, b. Feb., 1850; Eugenia; Judson Thrift, b. July 22, 1854; Edwin Alphonse, b. May 20, 1857; Benton, b. June 20, 1860. Deceased.

\*HENRY RAAB

Trustee, *ex officio*, 1891-5; Educator; b. June 20, 1837, Wetzlar, Rhenish, Prussia.; s. Philip & Justine (Kaiser) Raab. Prepared in pub. sch.; Royal Gymnasium of Wetzlar, LL. D., Univ. of Wis., 1862. Came to the U. S., 1853, and worked as a carrier in Cincinnati, O., 1853-4; in St. Louis, Mo., 1854-6; in Belleville, Ill., 1856; meanwhile studying Engl. Lang; teacher in Belleville pub. sch., 1873-82, 1887-90; State Supt. of Pub. Instr.,

1883-7, 1891-5. Author: Contributions to sch. journs., and ann. rpts. of the Belleville schs. and the dept. of Pub. Instr. Married Mathilde von Lenherke of Ankum, Ger. Died Mar. 13, 1901, Belleville, Ill.

\*JOHN PARKER REYNOLDS

Trustee, *ex officio*, 1873-5; b. Mar. 1, 1820, Lebanon, O.; s. John P. & Laura Patience (Wilson) Reynolds. Prepared in private sch. A. B., Miami Univ., 1838; A. M., *ibid.* LL. B., Cincinnati Coll. of Law, 1840. Admitted to the bar, 1841. Practiced law in Hamilton, O., 1841-9; stock farming in Ill., 1849-60; Editor of the *Natl. Live Stock Jour.*, 1869-72. Member Ill. State Agr. Soc. (Secy., 1860-71); State Bd. of Agr. (Pres. 1873-4); Ill. State Hort. Soc. (Pres. 1867); Inter-State Indus. Expt., Chicago (Secy., 1873-91); Ill. State Sanitary Comm. (Pres. 1862-5); Ill. World's Columbian Fair Comm. 1891-3 (Dir. in Chief); Ill. Comm. to Paris Expt., 1867; Ill. Comm. to Centennial Expt., Philadelphia, 1879; Chief State Insp. of Grain, Ill., 1877-81. Retired 1893. Married Eliza Anne Bebb, Nov. 3, 1842, Hamilton, O. Children, Sallie; Mary; Eliza (d. June, 1899). Died, Mar. 27, 1912, Chicago, Ill.

ISAAC STUART RAYMOND

Trustee, 1893-9. (See No. 9.)

\*DAVID DICKEY SABIN

Trustee, 1876-9; retired Merchant and Banker; b. Dec. 13, 1830, Spencer, N. Y. Pres. of Second Natl. Bank, Belvidere, for fourteen years; member of Ia. Legislature, 1860-2; Deputy U. S. Marshal for Nor. Dist. of Ill. Member Presb. Church. Married Frances M. Avery, Mar. 26, 1857, Belvidere, Ill. (d. Oct., 1894.); Harriet Foote, Apr., 1907. Children, Eugene F.; Sidney A. (d. 1909); Helen L.; Mary A. Died, Dec. 13, 1909, Belvidere, Ill.

\*JAMES ROBINSON SCOTT

Trustee, 1871-3; Real Est. Bus.; b. Mar. 3, 1832, Shelby Co., Ky.; s. Archibald R. (b. 1809) & Ann Venable (Robinson) Scott. Prepared in Shelbyville, Ky. Grad. of Center Coll., Danville, Ky., 1853. Beta Theta Pi. Teacher, 1853-4; student in Theol. Sem., Princeton, N. J., 1855; located on land 3½ miles N. of Champaign, 1857; moved to Champaign, 1876; Mayor, 1897-8; served on Co. Bd. of Superv.; has credit of laying the first farm drainage tile in Champaign Co., and of bringing into the country the first self binder using wires for binding grain. Member State Bd. of Agr. (Pres. 1879-83.); Bd. of Trustees of State Reformatory at Pontiac; Champaign City Council, ten years; First Presb. Church. Married Lizzie King, of Shelby Co., Ky., 1860 (d. Sept. 8, 1875); Low Emma King, Dec. 15, 1881. Children, Anna A.; John A.; Archibald R.; Stewart R.; Walter W.; James R., Jr.; Juliet. Died, Nov. 23, 1910.

\*J. W. SCROGGS

Trustee, 1867-73; Physician and Newspaper man; b. Mar. 12, 1817, Harrison Co., O. Prepared in a sem. in Martinsburg, O. Worked for a short time as a millwright; began the study of medicine with Dr. Sabin of Knox Co., 1837; later attended lectures in Ohio Med. Coll., Cincinnati. Grad. from Eclectic Med. Coll., Cincinnati, 1849; began practice in Wilmington, O., same year, in Harveyburg, 1847-57; moved to Champaign, 1857; bought the *Central Illinois Gazette*, 1858; elected to the Legislature, 1868; was very influential in securing the location of the Univ. in Urbana. Member M. E. Church. Married Sarah A. Roach, Aug. 18, 1841, Warren Co., O. Children, George; Leonidas. Died Jan. 3, 1874.

GEORGE R. SHAWHAN

Trustee, 1887-93. (See No. 86.)

\*JAMES PARK SLADE

Trustee, 1867-73; Teacher; b. Feb. 9, 1837, Westerlo, Albany Co., N. Y.; Granted state cert. to teach in Illinois, 1864; Hon. degree of A. M., Shurtleff Coll., 1872; began teaching in Sept., 1856, at age of nineteen, in St. Clair Co., Ill.; Prin. Gram. Sch., Belleville, Ill., 1857-61; Prin. of Belleville H. S., 1861-67; Co. Supt. of Schs. of St. Clair Co., 1867-77; State Supt. Pub. Instr., 1879-83; Pres. Elmira Coll., Greenville, Ill., 1882-90; Supt. of pub. schs. of E. St. Louis, 1890; Prin. Irving Sch., E. St. Louis, 1890 to death. The Illinois State Teachers' Assoc. of 1908 expressed its appreciation of his life and service, in a Memorial address by John E. Miller, of E. St. Louis, Dec. 29, 1908. Married Ella Bowman, July 13, 1876. Child, Leonard Tracy, b. Nov. 3, 1878, (d. April 1, 1907.) Died April 13, 1908, E. St. Louis, Mo.

ABRAHAM E. SMITH

Trustee, 1873; Amer. Consul; b. Apr. 6, 1838; s. Abraham (b. Eng.) & Mary (Millard) Smith (b. *ibid.*) Printer, Quincy and Chicago, Ill., until 1858; Ed. *Sentinel*, Woodstock, Ill., 1858-66; Alderman, *ibid.*, 1859-60; P. M., *ibid.*, 1861-5; Ed. *Gazette*, Rockford, Ill., 1868-93; P. M., *ibid.*, 1847-8; Comm. to Paris Expt., 1889; Amer. Consul to Victoria, B. C., 1897—Member M. E. Church, Rockford, Ill.; Presb. Church, Victoria, B. C. Married Frances Rice Smith, Feb. 19, 1869, Beloit Wis. Children, Abraham Philip, b. 1870; Lillian Rice, b. 1875; Sidney William, b. 1876; Harold Kenneth, b. 1888. *Address*, Victoria, British Columbia.

JULIA HOLMES-SMITH

Trustee, 1895-7 (first woman trustee); Physician; b. Dec. 1838, Savannah, Ga.; d. Willis (b. 1800, Spartanburg, S. Car.) & Margaret Manning (Turner) Holmes (b. 1821, Charleston, S. Car.) Prepared at home by governesses and tutors. Grad. Spingler Inst., N. Y., 1857; studied in Boston Univ. Sch. of Med., 1873-5; M. D., Chicago Homeo. Coll., 1877; *Ad Eundem* degree from Hahnemann Coll. Lecturer in Chicago Homeo. Coll., in gynecology, 1878. In active practice without interruption for thirty-five years (now retired).

Supt. Dept. Northwest, New Orleans Cotton Expt., 1885; Homeo. Congress, Chicago Expt., 1892-3 (Vice Pres.); Bd. of Directors Congress of Women, Columbian Expt., Chicago. Author: One hundred pages, Arnat's Cyclopaedia of Med., 1880; ten articles on Common Sense in the Nursery, N. Y. *Ledger*; regular contributor to the Chicago *Times*; Medicine as a Profession for Women, *Self Culture for Young Folks*, Vol. 5, p. 252; articles in many med. journals. Member Amer. Inst. of Homeo.; Ill. Homeo. Med. Assoc.; Chicago Homeo. Med. Soc.; Women's Med. Club; After Dinner Med. Club; The Fortnightly Club; Gen. Fed. Women's Clubs; Pioneer Workers of G. F. W. G.; Ill. Equal Suffrage Assoc.; Pol. Equality League; Woman's Press League. Married Waldo Abbott, 1860, New Orleans, La. (d., 1864); Sabin Smith, 1906. Children, Margaret, b. 1860; Willis John, b. 1863; Helen Page, b. 1873. *Address*, Wisconsin Hotel, Chicago, Ill.

## THOMAS J. SMITH

Trustee, 1897-1903; Lawyer; b. July 4, 1836, Preston Co., W. Va.; s. Jacob (b. Apr. 10, 1810) & Cecelia (Shaw) Smith (b. Preston Co., W. Va.) Prepared in Union Dist. Sch., Bellefontaine, O. Read law with Col. W. J. Stevenson, Louisville, Ill., and was admitted to the bar, 1858. Was Master in Chancery of Champaign Ill., 1881-7; was elected City Atty. of Champaign, 1866-8. Enlisted as private in Co. F, 98th Ill. Vols.; mustered into service in July, 1862; passed through grades of orderly, Sergt., and Lieut., 1st Lieut., and Capt. of Co. F, 98th Ill. Vols. and served to the close of the Civ. War. In Nov., 1859, elected Co. Supt. of Schs. in Clay Co. on Rep. ticket for a period of four years, but resigned office at end of two years to enlist in army. In 1865, commenced practice of law in Champaign, Ill., and continued practice to date; Atty. of the Wabash R. R. Co. for more than twenty years; travelled in Europe in 1885. Member M. E. Church; G. A. R.; B. P. O. E.; Country Club. Married Tina Weedon, Jan. 25, 1864, Murfreesboro, Tenn. (d. Aug. 21, 1903.) *Address*, Champaign, Ill.

## \*JOHN R. TANNER

Trustee, *ex officio*, 1897-1901; Ex-Governor; b. Apr. 4, 1844, Warrick Co., Ind. Removed during boyhood to farm near Carbondale, Ill. In 1863 enlisted in 98th Ill. Vols., serving until June, 1865, when transferred to 61st, and finally mustered out in following Sept. Established himself as a farmer in Clay Co. on return from war, later engaging in milling and lumber bus. as a partner of his brother. Held positions as Sheriff of Clay Co., 1870-2; Clerk of Circuit Court, 1872-6; State Senator, 1880-3; during later years appointed U. S. Marshal for S. Dist. of Ill.; served until after accession of Pres. Cleveland, 1885; Rep. nom. for State Treas., 1886; appointed by Gov. Fifer member of the R. R. and Warehouse Comm., 1891; appointed Asst. U. S. Treas. at Chicago, 1892-3; member of Rep. State Central Com., 1874-84, returning to that body in 1894, when chosen Chm.; in 1896 received the nomination of this party for Gov. of Ill., and was elected over John P. Altgeld. Died May 23, 1901, Springfield, Ill.

## \*CHARLES H. TOPPING

Trustee, 1867-8. Died in Southern Ill.

## \*JOHN M. VAN OSDEL

Trustee, 1867-73; Builder and Contr.; b. July 31, 1811, Baltimore, Md. In 1883 began the publication of a work on practical house carpentry, "The Carpenter's Own Book;" in fall of 1836, he went to New York; designed and erected residence of William B. Ogden (first mayor of Chicago) 1837, besides many of the finest buildings in Chicago; after the Chicago fire, buildings covering a mile and a half street frontage were supervised and erected by him; after serving term as trustee, was commissioned by the governor to be his own successor for another term, but on account of the new law, reducing the number of trustees from twenty-eight to nine, his place was vacated. Married Caroline Gailor, 1832, Hudson, N. Y. (died); Martha McClellan, Kendall Co., Ill. Died Dec. 21, 1891.

## \*MAJOR D. C. WAGNER

Trustee, 1870-3; Business man; b. Mar. 23, 1825, on the famous battlefield, of Antietam, Md. Was one of the famous "Forty-niners" who took the overland route to Calif.; in fall of 1853 he settled in Mt. Morris, Ill. Was an ardent patriot, and at time of Civ. War raised the first company of "three months' men" in Ogle Co.; he was made First Lieut.; Capt., Brevt. Maj.; became Chief of Staff to Gen. Kirik; resigned in 1864. Was a charter member of the Chicago Live Stock Exchange, of which he was called the "Father;" mem. of the Constitutional Con., of 1860-70; was a comm. merchant at Union Stock Yds., Chicago, for many years. Member Bethany Union Church; Lincoln Post of G. A. R. Died, Oct. 29, 1908.

## \*PAUL R. WRIGHT

Trustee, 1869-73. Died in Santa Barbara, Calif.

## RICHARD YATES

Trustee, *ex officio*, 1901-5; Lawyer; b. Dec. 12, 1860, Jacksonville, Ill.; s. Richard, Sr. (b. Jan. 18, 1815, Warsaw, Ky.) & Catharine (Geers) Yates (b. Sept. 21, 1822, Lexington, Ky.) Prepared in Whipple Acad. A. B., Ill. Coll., 1880; A. M., 1883; LL. B., Univ. of Mich., 1884; LL. D., Illinois Coll., 1903. Sigma Pi Soc. I. N. G., 1885-90. City Atty., Jacksonville, 1885-91; Rep. nominee congressman at large, 1892; Co. Judge, Morgan Co., 1894-7; U. S. Collector Internal Revenue, Springfield, Ill., 1897-1900; Gov. of Ill., 1901-5; resumed practice of law at Springfield. Lay delegate Gen. Conf. M. E. Church, 1900. Married Helen Wadsworth, Oct. 28, 1888, Jacksonville, Ill. Children, Catharine, b. 1891; Dorothy, b. 1895. *Address*, 1190 Williams Blvd., Springfield, Ill.; *Bus. Add.*, 307 Unity Bldg., Springfield, Ill.



Farm House



Dairy House and Tool Barn



Sheep Barn



Horse Barn



Dairy Demonstration Barn





## DIRECTORY OF ALUMNI CLUBS

### THE UNIVERSITY OF ILLINOIS ALUMNI ASSOCIATION.

#### Officers—

Peter Junkersfeld, '95, President.  
Frank W. Scott, '01, Secretary and Treasurer.

#### Executive Committee.

Peter Junkersfeld, '95, President of the Association, Chairman.  
S. A. Bullard, '78, 318 S. Glenwood avenue, Springfield, Illinois.  
F. J. Postel, '99, 4237 N. Hermitage avenue, Chicago.  
I. M. Western, '02, 29 Monroe street, Elgin, Illinois.  
L. E. Fischer, '98, 512 Liggett building, St. Louis, Missouri.  
W. C. Lindley, '01, Daniel building, Danville, Illinois.  
G. J. Ray, '98, 86 Arlington avenue, East Orange, New Jersey.

#### The ILLINI CLUB of Chicago, established 1909.

Pres., Fred J. Postel, '99, 705 Fisher Bldg., Chicago; Sec'y, A. N. Bennett, '07, 1623 Manhattan Bldg., Chicago.

#### University of Illinois Alumnae Association of CHICAGO.

Pres., Miss Grace E. Parminster, '86, 716 E. 42nd street, Chicago; Sec'y and Treas., Miss Alice Howe, 10233 S. Wood St., Chicago.

#### PUGET SOUND Association of the alumni and former students of the University of Illinois, established 1891.

Pres., Geo. W. Bullard, 622 Provident Bldg., Tacoma, Wash.; Sec'y and Treas. E. N. Dugan, Savage Scofield Bldg., Tacoma, Wash.

#### University of Illinois SOUTHWESTERN Alumni Association.

Pres., G. E. Tebbetts, '99, Kansas City Terminal Railway, Kansas City, Mo.; Sec'y, D. C. Ketchum, '99, 518 New York Life Bldg., Kansas City, Mo.

#### The ILLINI CLUB of St. Louis, established 1903.

Pres., George E. Pfisterer, '08, 1414 Chemical Bldg., St. Louis, Mo.; Sec'y and Treas. A. B. Remick, 1651 Pierce Bldg., St. Louis, Mo.

#### University of Illinois Club of ROCKFORD, Illinois, established 1904.

Pres., George P. Gallaher, 304 Trust Bldg., Rockford; Sec'y, A. C. Pearman, '08, Rockford.

#### University of Illinois Alumni Association of NEW YORK, established 1904.

Pres., John J. Cushing, '73, 60 Wall street, New York City; Sec'y, H. C. Wood, 227 Fulton street, New York City.

#### The University of Illinois Club of NEW ENGLAND, established 1904.

#### University of Illinois Club of PEORIA, established 1905.

Pres., Charles I. Engstrom, 210 Main St., Sec'y, Ross Hanson, Peoria, Illinois.

#### The University of Illinois Alumni Association of SOUTHERN CALIFORNIA.

Pres., Frank L. Drew, 1154 North Mentor Avenue, Pasadena, California; Sec'y, Ernest Ingold, '09, 335 S. Hill street, Los Angeles, California.

#### The Alumni Association of the COLLEGE OF MEDICINE.

Pres., Dr. W. A. Evans; Sec'y, Dr. P. Holmes. College, Chicago, Illinois.

#### The Alumni Association of the COLLEGE OF DENTISTRY.

Pres., Dr. C. M. Loescher, '04; Sec'y, Dr. Louis Miller, '06, 813 W. Harrison street, Chicago, Illinois.

#### The Alumni Association of the SCHOOL OF PHARMACY.

Pres., George P. Mills, '84, Evanston, Illinois; Sec'y-Treas., A. H. Clark, 74 E. 12th street, Chicago, Illinois.

#### University of Illinois Club of WASHINGTON, D. C.

Pres., M. B. Waite, Bureau of Plant Industry; Sec'y, R. D. Marsden, care Drainage Investigations, Washington, D. C.

## The Alumni Association of the LIBRARY SCHOOL.

Pres., Blanche Seeley, Pillsbury Branch, Minneapolis Public Library, Minneapolis, Minnesota; Sec'y-Treas., Miss Jennie A. Craig, '06, 613 W. Springfield ave., Champaign, Illinois.

## University of Illinois Club of COLORADO.

Pres., John B. Garvin, '86, 4545 Grove street, Denver, Colorado; Sec'y and Treas., C. A. Schroeder, '01, 1530 Williams street, Denver, Colorado.

## University of Illinois Club of PITTSBURGH.

Pres. E. H. Hiles, 5537 Hampson St., Pittsburgh, Pa.; Sec'y-Treas. W. E. East, '10, Westinghouse Elec. & Mfg. Co., Pittsburgh, Pennsylvania.

## GOLDEN GATE Alumni Association of the University of Illinois.

Pres., J. O. Davis; Sec'y-Treas., R. C. Woodmansee, 6386 Hillegas Ave., Oakland, Cal.

## The Illinois Alumni Association of PORTLAND, OREGON, established 1908.

Pres., Jean H. Knox, '07; Sec'y and Treas., C. A. Fairweather, 615 Lewis Building, Portland, Oregon.

## INTER MOUNTAIN Alumni Association of the University of Illinois.

Pres., Wesley E. King, 116 U street, Salt Lake City, Utah; Sec'y, W. H. Gregory, 406 Utah Savings & Trust Building, Salt Lake City, Utah.

## University of Illinois Alumni Association of MILWAUKEE, WISCONSIN.

Pres., S. Y. Hughes, Milwaukee, Wisconsin; Sec'y and Treas., H. T. McAllister, 201 22nd street, Milwaukee, Wisconsin.

## University of Illinois Club of SPRINGFIELD, ILLINOIS.

Pres., Thomas E. Gill, '07, 1434 Holmes avenue; Sec'y, Dr. G. J. Mautz, '04, Myers Building, Springfield, Illinois.

## The Illini Club of SCHENECTADY, NEW YORK.

Pres., Sec'y-Treas., C. A. Nash, 23 Columbia St., Schenectady, New York.

## University of Illinois Alumni Association of INDIA.

Pres., Geo. C. Hewes, '83, M. E. Mission, Sitapur, Oudh, India; Sec'y., Agnes G. Hill, '92, Y. W. C. A., Lucknow, India.

## University of Illinois Alumni Club of MINNEAPOLIS, MINNESOTA.

Pres., H. E. Kahlert, care Johns-Manville Co., 209, 3rd avenue south; Sec'y, Mrs. H. E. Turner, University of Minnesota, Minneapolis, Minnesota.

## University of Illinois Club of MADISON, WISCONSIN.

Pres., F. D. Crawshaw; Sec'y, F. W. Kressman, Forest Products Laboratory, Madison, Wis.

## The ILLINI CLUB OF IDAHO.

Pres., C. F. Pike; Sec'y, F. N. Ropp, '08, Federal Bldg., Boise, Idaho.

## The Illini Club of BELLEVILLE, ILLINOIS.

Pres., P. K. Johnson, '09; Sec'y, W. C. Wolf.

## The ILLINI CLUB OF CLEVELAND, OHIO.

Pres., J. C. Cromwell, '86, Garrettt Cromwell Engineering Co., New England Bldg.; Sec'y, N. H. Boynton, '09, 1818 E. 45th St., Cleveland, Ohio.

# GEOGRAPHICAL DISTRIBUTION OF ALUMNI

## UNITED STATES

### ALABAMA

#### BESSEMER

Harold Brother Anderson, '10

#### BIRMINGHAM

Charles Apple, '03  
Kate Frances Clark (Stockham), '85  
Raymond Jesse Emmerson, '06  
Grover Robert Mueller, '07  
Nettie Elizabeth Myers Udden, '09  
John Tilden Nuttall, '09  
John Victor Schaefer, '88  
William Henry Stockham, '85

#### FAIRHOPE

Ida Louise Jackman (Dougherty), '00  
Helen Jane Van Meter (Alyea), '06

#### GREENSBORO

James Alburn Chiles, '08

#### MOBILE

Lee Bryne, '98  
Eugene Strode Pennebaker, '10

#### SEARCY

Elizabeth Littleton, '09

#### TUSCALOOSA

George Bedwell Worthen, '98

#### TUSKEGEE INST.

Walter Thomas Bailey, '04

### ALASKA

#### BARROW

Horatio Richmond Marsh, '95

#### FORT GIBBON

Walter Campbell Short, '01

### ARIZONA

#### BISBEE

Herman Henry Fricke, '07  
Edward Franklin Irving, '09  
Earl Quinter Snider, '06

#### PRESCOTT

George Forbes Anderson, '97  
Robert Knight Porter, '06  
Cornelia Ethel Wood (Linney), '07

#### BOWIE

William George Schoch, '11

#### SAFFORD

William Rock Chambers, '93

#### CHANDLER

Cleves Harrison Howell, '05

#### TEMPE

Benjamin Harrison Scudder, '00  
Mattie Agnes York, '11  
Rose Jeannette Young (Ballou), '10

#### DOUGLAS

Aletha Gilkerson, '02  
William Meyers Gilliland, '90

#### TOMBSTONE

James Thompson Kingsbury, '99

#### HAYDEN

Frank Alexis Hughes, '97  
Walter John Kamme, '06

#### TUCSON

Robert Humphrey Forbes, '92  
Pedros Tataran, '87  
Leslie Abram Waterbury, '02

#### PHOENIX

Mary Andrews Bickel, '09  
Edwin Cressy Briggs, '03  
Fred Nelson Holmquist, '09  
Emery Kays, '79  
Robert Lowe, '10  
Daniel Mars, '09  
William S. Pickrell, '74

#### WARREN

Will Ean McKee, '90

#### WELTON

Fielder Slocum, '06  
Frank Earl Leidendeker, '08

### ARKANSAS

#### AUGUSTA

Albert Grafton Varnes, '03

#### BRENTCLAY

Karl Lewis Ponzer, '10

## ARKANSAS—Continued

- FAYETTEVILLE  
 Rose Bland, '09  
 Fred Louis Wham, '09
- FT. SMITH  
 George Henry Lyman, '72  
 Harry Spencer Peck '07
- LITTLE ROCK  
 Arthur Ward Archer, '07  
 Theodore Marcus Sanders, '02
- SPRINGDALE  
 Charles Sherman Routon, '91
- STAMPS  
 William Herbert Vance, '99
- TEMPE  
 Gertrude Irene York, '11
- WYNNE  
 Homer Roscoe DeWitt, '09

## CALIFORNIA

- ALHAMBRA  
 Ralph Edwin Cunningham, '02  
 Robert Allyn Walker, '11
- AUBURN  
 Lyman Fenn Warner, Jr., '75
- EAST AUBURN  
 Mark Ross Haynes, '08  
 Amy Poorman, '09
- BERKELEY  
 Stella Bennett, '03  
 Paul Steere Burgess, '11  
 Arthur Pingree Bumstead, '08  
 Frank Melvin Bumstead, '06  
 Charles Eldrid Burke, '11  
 Juniata G. Campbell (Hunt), '84  
 James Oliver Davis, '86  
 Marietta Searle Davis, '08  
 Mary Tracy Earle (Horne), '85  
 Rozina Phoebe Fairchild (Davis), '86  
 Clarence Earl Fleeger, '90  
 Edna Lucy Goss, '02  
 Walter Milo Griffiths, '10  
 Pauline Gunthorp, '00  
 Cora Jane Hill, '84  
 William Hummel, '07  
 Thomas Forsyth Hunt, '84  
 Manuel Joseph Jacobs, '05  
 Prudence Winter Kofoid, '03  
 Henry Joseph Quayle, '03  
 Bertha Ella Royes (Hummel), '04  
 Christopher Henry Snyder, '90  
 Charles William Woodworth, '85
- BISHOP  
 Paul Edmund Lodge, '01
- BURLINGAME  
 William Haven Kimball, '95
- CASA VERDUGO  
 Ernest McConnell, '94
- CHICO  
 Riley Oren Johnson, '06
- CORONADO BEACH  
 Franklin Gregory Carnahan, '92
- COVINA  
 Verne Ralph Ross, '09
- DESCANSO  
 Thomas Noble, Sr., '82
- DINUBA  
 Alexander Martin Simons, '06
- ESCONDIDO  
 William Henry Arnold, Jr., '10
- EUREKA  
 Frank Hopkins Green, '96
- FRESNO  
 John Schuyler Bates, '02  
 Alexander Culbertson Swartz, '73  
 Edna McClusky Work, '04
- FULLERTON  
 Alta Hattie Morgan, '10
- GILROY  
 Lola D. Ellis (Forsyth), '84  
 James W. Forsyth, '81
- GLENDALE  
 Fred Albert Alspach, '02  
 Robert Haskell Kimball, '06  
 George Henry Moore, '02
- HANFORD  
 Frederick Cuttle, '04
- HEMET  
 Rosa Waugh, '09
- HELLECK  
 Joseph Darwin Huey, '83
- HOLLYWOOD  
 Eva Bogardus (Price), '77
- HOLTVILLE  
 Valentine Smith, '05
- HUNTINGTON BEACH  
 Arthur Elijah Paine, '99
- IMPERIAL  
 Ray Shepard Carberry, '95
- KENWOOD  
 Ella Ursula Barber, '84
- LEMOORE  
 Thomas John Gilkerson, '05
- LONG BEACH  
 Deborah Chase Akers (Travers), '08  
 Ethel May Bushnell, '08  
 Clay Everett Crapnell, '11  
 Rexford Newcomb, '11  
 Mattie May Paine, '06  
 Smith Leroy Stroud, '04  
 Sylvan Morse Travers, '11
- LORDSBURG  
 John Newton Herwig, '99

## CALIFORNIA—Continued

## LOS ANGELES

John William Andree, '07  
 Maud Gertrude Armstrong, '07  
 Ruth Marsh Baker (Leonard), '09  
 Julian Clyde Bannister, '11  
 Ralph Bennett, '99  
 Ray Chamberlain Berry, '10  
 Martin Denman Brundage, '02  
 William Buckingham, '77  
 Carl Bernhardt Carlson, '09  
 Florence E. Carter (Sherman), '01  
 McKendree Hypes Chamberlin, '05  
 Roy Ray Colby, '06  
 Charles Virgil Crellin, '97  
 Virginia Dinwiddie (Piper), '99  
 George Mifflin Harker, '01  
 Nancy Emma Hartrick (Webster), '00  
 Henry Hauser, '78  
 Clarence Schuck Heislar, '10  
 Adam Albert Hummel, '07  
 Ernest Thompson Ingold, '09  
 Otto Janssen, '04  
 Henry Ezra Keeney, '00  
 Arthur Rolland Kelley, '02  
 Helen Theresa Kennedy, '03  
 Lelia Sara Love (Brown), '04  
 Albert Carey Martin, '02  
 Clyde Milton Mathews, '03  
 Roy Craig Mitchell, '06  
 Madison Hoge Mount, '02  
 Clyde Leroy Mowder, '07  
 Calvin Ebenezzer Parker, '72  
 Earle Royal Pollard, '00  
 George Albert Riley, '04  
 Clarence Orlando Scudder, '75  
 Emma Effie Seibert, '91  
 Gertrude Shawhan (Schaefer), '94  
 Charles Harper Sheldon, '04  
 Paul Adyman Shilton, '06  
 William Bristol Slaughter, '11  
 Margaret Esther Stewart (Robbins),  
 '75  
 Preston Waverly Thompson, '09  
 Chester S. Van Brundt, '00  
 John Terrell Vawter, Jr., '04  
 Frank Anthony Ward, '11  
 William W. Webster, '99  
 Frederick Mason Wells, '03  
 Lena Lee White, '08  
 Charles Thornton Wilder, '94

## MERCED

Nina Mary Weinberg (Greenburg), '08  
 Harry Woodham, '07

## MODESTO

Carolyn Mabel Roberts, '04

## MOJOVE

William Alexander Gordon Fraser, '09

## OAKLAND

Francis Benjamin Plant, '02  
 Mary Lillian Trimble, '06  
 Edmund Volk, '99  
 Rebecca Gaskin Wharton, '96  
 Ralph Cullon Woodmausee, '03

## ONTARIO

Frank Goodspeed, '09

## ORANGE

Avis Percival (Fishback), '06  
 Mason McCloud Fishback, '01  
 William Murphy Fishback, '09  
 Frank M. Gulick, '03

## OXNARD

Mary Matilda Bevans, '04

## PALO ALTO

Ernest William Ponzer, '00

## PASADENA

Katherine W. Bear (Drew), '03  
 Ross Preston Braley, '11  
 Frank Leon Drew, '04  
 Alice Calhoun Mann (Sheldon), '03  
 Norman Foote Marsh, '07  
 Thomas Edwin Pickard, '72  
 Harry Shlaudeman, '86

## RODEO

Katherine Eaton Gold (Kennedy), '03

## SOUTH PASADENA

Cora Mae Cairns (Marsh), '96  
 Leroy Briggs Sherry, '10  
 Seth Fields Van Patten, '00

## POMONA

Grace Matilda Allen, '05  
 Mary Elizabeth Allen, '05  
 Charles G. Neeley, '80

## REDLANDS

Harry Thomas Dewherst, '05  
 Frank Watson Hammett, '81  
 Emma Jones (Spence), '85

## REDWOOD CITY

Edna Truman, '07

## RIVERSIDE

Harry Monroe May, '98

## SACRAMENTO

Washington Parker Ireland, '03  
 Frank Howard Reynolds, '07

## SAN BERNARDINO

Hubert Franklin Andrews, '93  
 Joseph B. Andrews, '03  
 Frederick Alexander Wilson, '09

## SAN DIEGO

James B. Fuiton, '86  
 Gustav Adolph Hanssen, '90  
 Theodore Charles Kistner, '97  
 Josephine Krause (Chalfont), '84  
 Royal Ross Moss, '10  
 Louis Frederick Snow, '06  
 Ray Carlisle Sparks, '09  
 Myron Boyd Stewart, '10  
 Inez Thissell, '07  
 Richard Percival Vickerage, '04

## SAN FRANCISCO

Harry Anderson, '99  
 Horatio Weber Baker, '01  
 Daily George Bevis, '09  
 Halbert Evans Boner, '05  
 Richard Douglas Faulkner, '77  
 Junius Aiken Flanders, '09  
 Harris Paul Greenwood, '05  
 Arthur Carl Griewank, '10  
 Augustus Harold Griswold, '01  
 Lawrence Swasey Keeler, '05  
 Eugene Crouse Kenyon, '05  
 William Henry Kiler, '97  
 Jean Howard Knox, '07  
 Emil Lemme, '86  
 Walter Harriman Parker, '05  
 Albert Schneider, '94  
 Edward John Schneider, '00  
 Otto Samuel Thal, '09

## CALIFORNIA—Continued

- SAN LUIS OBISPO  
Karl Franklin McMurry, '02  
George Story, '74
- SAN MARTIN  
Fred Worthley Stevens, '90
- SAN PEDRO  
Bertha Rutledge, '06
- SAN RAFAEL  
Ralph Warner Hart, '92  
Peter Soo-Hoo, '11
- SANTA BARBARA  
Nellie Augusta Miller, '05  
Claude Williamson Sandifur, '09  
Julia Frances Tear, '11
- SANTA MONICA  
Franklin Thompson Kegley, Jr., '08  
Cohn James Seymour, '77  
Frank Waters Thomas, '10
- STERLING CITY  
Candace Ione Robinson, '06
- STOCKTON  
Ralph Granville Risser, '09
- TROPICO  
Clyde Robert Carmack, '95
- UPLAND  
Charles Earl Wetherbee, '01
- VENICE  
Frank Hayden Lloyd, '78
- VENTURA  
Elsie Margaret Bean (Docker), '06  
Morris Wilbur Kerchner, '11
- WHITTIER  
Jessie Anna Carroll (Smith), '01
- YREKA  
Francis Craig Hersman, '09
- YUBA CITY  
Herbert Turner, '82
- ZELZAH  
Martin L. Ullensvang, '99

## COLORADO

- ALAMOSA  
Henry Anthony Goodridge, '98
- ARYADO  
David Roy Palmquist, '11
- BLANCA  
Claire Howland Wallace, '08
- BOULDER  
Frank Stanley Bauer, '11  
Grace Josephine Black (Williams), '10  
Clara May Fallon, '07  
Milo Smith Ketchum, '95  
Arthur Gibson Vestal, '11  
Jacob H. Wallace, '03  
Clement Clarence Williams, '07
- COLORADO SPRINGS  
William Walter Cort, '11  
Davis Carroll Veirs, '01
- CRIPPLE CREEK  
George Taylor Lloyd, '02
- DELTA  
Charles Edmund Blaine, '10
- DENVER  
Lillian Belle Arnold, '02  
Frank Lansing Birney, '81  
John Herman Burkhart, '04  
John Henry Frost, '06  
John Brewer Garvin, '86  
Raymond Franklin Hammer, '10  
Ivan Guy Harmon, '07  
Charles Irving Hays, '73  
Georgetta Kimball (Murray), '84  
Charles Sumner Kingsbury, '80  
Robert Bonner McConney, '89  
George Walker Morgan, '05  
Augustus Joseph Reef, '04  
Curt August Schroeder, '01  
James Robinson Scott, '07  
Charles Davis Vail, '91  
Claude Ethelbert Winn, '08
- DOLORES  
Rollo Gaun Riddle, '04
- DURANGO  
Elmer James Myers, '07
- EDGEWATER  
Oliver Stephen Moles, '89
- FT. COLLINS  
Joseph Howard, '01
- FT. GARLAND  
John P. Campbell, '74
- GOLDEN  
Mabel Claire Shrum, '00
- GRAND JUNCTION  
Edward Everett Cole, '82  
Jae Ernest Leaverton, '04  
Edward Leland Morse, '85  
James Albert Strawn, '07
- GREELEY  
Ethan Allen Cross, '05
- LAS ANIMAS  
Charles Worth Beach, '95
- LA VETA  
Charles Carlton Webster, '95
- MONTROSE  
Charles Joseph Moynihan, '08  
Arthur Platt Seymour, '04
- NORWOOD  
Charlie Albert Rump, '07
- PALISADE  
Ida Eisenmayer (Scheves), '87
- PLATTEVILLE  
Franklin Silas Milton, '79

## COLORADO—Continued

## PUEBLO

James Frederick Drake, '76  
 Josiah Gorham, '04  
 William Joseph Walsh, '09

## ROCKY FORD

Leonard E. Wise, '06

## SNEFFELS

Andrew Bradt Shipman, '05

## STEAMBOAT SPRINGS

Elmer Otis Furrow, '09  
 Mary Jane Stocum (Barenther), '04

## STERLING

Minnie Yonge, '10

## WALLSTREET

Thomas Stanley Bailey, '05

## CONNECTICUT

## BRIDGEPORT

Walter Sion Tyler, '00

## HARTFORD

Ellen Alden Huntington, '03

## NEW HAVEN

Gladys Sinclair Breckenridge (Finch)  
 '09  
 Lester Paige Breckenridge, '10  
 George Perkins Clinton, '90

## NEW HAVEN—Continued

Earl De Vere Finch, '08  
 Charles Vincent O'Hern, '10

## SEYMOUR

Mabel Dorothy Hunt (Tuttle), '04

## WALLINGFORD

William A. Henry, '04

## WATERBURY

Frederic Hood Emerson, '06

## CUBA

## CAMAQUEY

James Moore Farrin, '02

## ISLE OF PINES, SANTA BARBARA

Oscar Jefferson Francis, '02

## SANTIAGO DE LAS VEGAS

Mabel Etta Cafsy (Stark), '04  
 Robert Watt Stark, '95

## DISTRICT OF COLUMBIA

## WASHINGTON

Leason Heberling Adams, '06  
 Lloyd Huber Almy, '09  
 Sarah Ambler, '00  
 Harlow Bacon, '93  
 William Salisbury Ballard, '04  
 Samuel C. Clark, '09  
 Charles Luther Clifford, '99  
 Jane Elizabeth Cooke, '99  
 Henry Benjamin Derr, '05  
 Charles Gleason Elliott, '77  
 Arthur Jackson Ellis, '08  
 Willis Owen Gordon, '11  
 Carl August Hellman, '06  
 Joseph Douglas Hood, '10  
 Cora Anna Jacobs, '08  
 Torstein Knutson Tortensen, '00  
 John Peter Johnson, '02  
 Richard Hanna Lewis, '10  
 Elvira Ellen Mark (Porter), '04

Roger Dearborn Marsden, '08  
 Blaine Free Moore, '08  
 Elnathan Kemper Nelson, '94  
 Joseph Nicholay Neilson, '07  
 Simon Newton Dexter North, '04  
 Charles Waterman Norton, '01  
 William Clarence Pollock, '75  
 Herbert Putnam, '03  
 Mathew Reasoner, '96  
 Adele Cooper Reed (Scott), '00  
 Ruric Cregan Roark, '08  
 Jerome Stanley Rogers, '09  
 Essie May Seed Rogers, '09  
 Alice Faye Seiler, '09  
 Archibald Dixon Shamel, '98  
 Samuel Wesley Stratton, '84  
 Charles Edwin Van Orstrand, '96  
 Marten Benway Waite, '87  
 Harry Jackson Warner, '01  
 Ralph Joseph Williams, '01

## FLORIDA

## CANTONMENT

Clarence Green, '03

## FT. LAUDERDALE

Hamilton McClure Forman, '08  
 Curtis Elmer Kelso, '05

## JACKSONVILLE

Harry Hasson, '00  
 James William Pettyjohn, '03  
 Frank Wills, '10

## LAKE CITY

Sadie Young, '04

## MANNVILLE

Arthur Richard Mann, '97  
 Edward Loring Mann, '95

## MIAMI

Mary Elizabeth H. Owen, '08

## OSCALA

Marie von Engelken, '10

## TALLAHASSEE

Walter Elliott Knibloe, '76

## TAMPA

Richard Osborne Compton, '10  
 John Mueller, '75

## GEORGIA

- |                                   |                                  |
|-----------------------------------|----------------------------------|
| ATHENS                            | COLUMBUS                         |
| Henry Clay White, '05             | Edna Earle Daniels (Murray), '03 |
| ATLANTA                           | GIBSON                           |
| Frederick L. Wood, '76            | William Priestly McCartney, '93  |
| BALDWIN                           | MACON                            |
| Ethan Filbrick, '81               | Cloyd Ellorne Corrington, '09    |
| BRUNSWICK                         | SAVANNAH                         |
| William Clarence Smith Lemen, '95 | Eugene Vernon Camp, '09          |
|                                   | George Greaves, '88              |

## HAWAIIAN TR.

- |                               |                          |
|-------------------------------|--------------------------|
| FT. RUGEN                     | NAALEHN KAN              |
| Charles Albert Clark, '98     | Frank Asbury Strout, '00 |
| HONOLULU                      |                          |
| Albert Barnes Clark, Jr., '07 |                          |

## IDAHO

- |                                  |                                |
|----------------------------------|--------------------------------|
| ALBION                           | MOSCOW                         |
| Clarence Edgar Babcock, '99      | Belle Sweet, '04               |
| ASHTON                           | NAMPA                          |
| Paul Prime Stone, '08            | Theodore Leonard Burkland, '99 |
| BOISE                            | James Ricketts Shinn, '04      |
| Henry Gustav Hottes, '06         | OAKLEY                         |
| Walter Constant Locke, '09       | Amund Marius Korsmo, '09       |
| David Cook Petrie, '10           | POCATELLO                      |
| Raymond Clark Pierce, '08        | Nellie Uree Branch, '07        |
| Franklin Newton Ropp, '08        | Robert Weir McCracken, '08     |
| John Henry Sawyer, '08           | Harry Ashton Roberts, '02      |
| Godfrey Sperling, '95            | William Claude Swett, '09      |
| Lois Rebecca Webber (Locke), '11 | Michael Streevey Toops, '08    |
| COEUR D'ALENE                    | Robert Milton Van Petten, '08  |
| Robert Bruce Fulton, '02         | PRESTON                        |
| Ida Spaulding (Milner), '02      | Joseph Eames Greaves, '08      |
| HAMMETT                          | RICHFIELD                      |
| Orus Ethan Gates, '10            | Marion Reed Kays, '06          |
| HILL CITY                        | ST. MARIES                     |
| Joseph Kyle Foster, '09          | Charles Reinhart Schulte, '06  |
| HILLSDALE                        | SPRINGFIELD                    |
| Leroy Clark Ferry, '07           | Ralph Richard Davis, '06       |
| JEROME                           | TWIN FALLS                     |
| Ralph Core Jennings Wallace, '07 | William Arthur Babcock, '86    |
| McARTHUR                         | WENDALL                        |
| Paul Jones Cratty, '06           | Edward Everett Chester, '07    |
| MORO                             | Robert Sherman Larimer, '07    |
| Sherman DeWitt Fairchild, '06    |                                |

## ILLINOIS

- |                                  |                              |
|----------------------------------|------------------------------|
| ABINGDON                         | ALBION                       |
| Leo Preston Baird, '07           | John Harris Strawn, '01      |
| Margaret E. Ballew, '10          | Myrtle Strawn, '06           |
| Webster Barclay Rose, '10        | ALEDO                        |
| ADAIR                            | George Frederick Close, '06  |
| Edna Pearl Barnhart (Miner), '08 | Ernest Albert Dunlap, '11    |
| Aaron W. Miner, '04              | Paul John Graham, '11        |
| J. Howard Miner, '07             | William Johnson Graham, '93  |
| Paul Irving Miner, '10           | Martha Gertrude Jamison, '11 |



## ILLINOIS—Continued

## ALEDO—Continued

Mary Howard Lee, '07  
Otis Hoyt Lee, '11  
James Henry Lloyd, '11

## ALEXIS

Emma Holmer, '11  
Mary Gibson Vance, '09  
Kathryn Craig Voorhees (Squires), '09

## ALTON

Alida Cynthia Bowler, '10  
Frederick Dawson Johnson, '03  
Charles Parker Levis, '10  
Leroy Haskell Maxfield, '05  
Helen Andromache Naylor, '04  
Anna Richl (Thompson), '04  
Arthur Henry Sonntag, '10  
Hosea B. Sparks, '78  
Benjamin Benton Stakemiller, '00  
George El Dorado Wilkinson, '90

## AMBOY

Louise Ann James, '11

## ANNA

Townsend Foster Dodd, '07  
Lewis Butler Tuthill, '04

## ANNAWAN

Karl Parker Kipp, '10

## ANTIOCH

Alexander Gibbon Hughes, '10

## ARCOLA

Pearl Higginbotham (Collins), '05  
Thomas Edwin Lyons, '11  
John McCarty, '04  
James Albert Porter, '06

## ARENZVILLE

Mary Esther Pfeil, '08

## ARMSTRONG

Hugh Thomas Boon, '07  
James Ansel Dewey, '04

## ASHLAND

Lawrence Edwin Sinclair, '07

## ASHTON

Dora Angeline Andrus (Griffith), '82  
Elizabeth Nettleton, '11

## ATHENS

John Kennedy Kincaid, '09  
Delbert Mayo Tilson, '10

## ATKINSON

Seaver Sanford Humphreys, '09

## ATLANTA

Jennette Stewart Chestnut (Bevan), '07  
Philip A. Criehtfield, '07

## ATWOOD

Joseph Warren Madden, '11

## AUBURN

Carl Christopher, '09  
Theodore Meade Smith, '09

## AUGUSTA

Mabel Clare Garwood, '06  
Margaret Adele Ketchum, '00  
Richard Bird Ketchum, '96  
Clarence Orville Pitney, '97

## AURORA

Harry Haughey Barber, '07  
Paul Henry Cooper, Jr., '96  
George Alexander Darmer, '00  
Walter Edward Deuchler, '10  
Raymond William Dull, '97  
William Benjamin Dunning, '11  
Clifford Erick Joseph Erikson, '10  
William Bertram Greene, '08  
Warner Madison Hattrem, '10  
Ralph Nathaniel Jackson, '11  
James Frank Janda, '10  
Elmer Leroy Johnson, '11  
Myron Avery Kendall, '07  
Weston Bross Lazear, '07  
Charles James McCarty, '98  
Roy Austin Miller, '07  
Nell Alma Nollen, '10  
Clayton William Parker, '04  
Ruth Cleveland Raymond (Hazeltine), '99  
Myron Roy Schmahl, '06  
Ralph Steele Shephardson, '97  
Leif Peder Solberg, '08  
Frank Earl Sperry, '10  
Don Sweeney, '96  
Otto John Theiss, '99  
John Frank Weiss, '09  
Charles Bailey Young, '91

## AVON

Rufus Edward Lybarger, '08

## BARNETT

William Floyd Barnett, '07  
Columbus Austin Bowsher, '90

## BARRINGTON

Bernhard August Beinlich, '10  
Norman Sumner Robertson, '07

## BATAVIA

Horace Norman Jones, Jr., '08  
Meredith Mallory, '11

## BEARDSTOWN

Lee Ross Blohm, '08  
Bessie Dillon (Shaw), '08  
Earl John Knight, '06

## BECKEMEYER

Oscar William Beckemeyer, '07

## BELLEVILLE

Susan Jessie Barr (Walcott), '06  
Ira John Berkema, '10  
Fred John Deutschmann, '04  
Edward Charles Eidmann, '91  
Jacob Gambach, '06  
Rollin Moulton Hayes, '10  
Preston King Johnson, '09  
Harry Bertram Kircher, '04  
Louis Klingel, Jr., '93  
Jacob William Mueller, '04  
Lorrain Nicolas Perrin, '07  
Aloys Phillip Poirot, '06  
Willie Albert Reiss, '72  
Lloyd Vernon Walcott, '03

## BELVIDERE

Alexander Jennings Strom, '03  
Robert William Waugh, '08

## ILLINOIS—Continued

- BEMENT**  
 Willard Russell Camp, '11  
 Rose Eilene Fleming, '05  
 Annie Mitchell, '01  
 George Mershon Thompson, '01
- BENSONVILLE**  
 Arvin William Fischer, '09
- BENTON**  
 Stella Evangeline Hutson, '09  
 Robert Judson Kirkpatrick, '11  
 John Beverly Moore, '08  
 George Augustus Powers, '03  
 George Snyder Ward, '10  
 Robert Russell Ward, '03  
 Walter Winslow Williams, '03
- BERWYN**  
 Roy Weaver Rutt, '03
- BISMARCK**  
 Madge Katherine Gundy, '09
- BLOOMINGTON**  
 Blanche Aldrich (Jarrett), '04  
 Mildred Anne Burrill (Stone), '03  
 Inez Josephine English (Liston), '09  
 Rolla Watkins Evans, '89  
 Grant Frederick, '88  
 Willia Kathryn Garver, '03  
 Alfred Wilhelm Homberger, '08  
 Guy Carlyle Johnstone, '05  
 Margaret Henriette Johanne Lampe, '07  
 William Blake Leach, '09  
 Charles Samuel LeSure, '11  
 Myrtle B. McCain, '08  
 Ralph Nichols McCord, '10  
 Eva Mae McKinnie, '07  
 Mary Neff, '02  
 Arthur Low Pillsbury, '95  
 Frank Hielt Rhea, '03  
 Ora Rhodes, '98  
 Aaron Trabue Simmons, '01  
 Charles Howard Snow, '11  
 May Knight Steele, '09  
 Hal Marot Stone, '03  
 Horace Clinton White, '08  
 Lucy Parke Williams, '07
- BLUE ISLAND**  
 Ernst Theodore Kreuger, '10  
 Robert Emmet McCloy, '93  
 Frederick Phillips Patrick, '01
- BONDVILLE**  
 Mary Sabina Colvin (Hargis), '83
- BONE GAP**  
 Charles Clyde Rice, '11
- BRIDGEPORT**  
 Byron Ray Lewis, '07
- BRIGHTON**  
 William Edward Hart, '11
- BRIMFIELD**  
 Emily Ellis Chichester, '09  
 Minnie Rose Moore, '96
- BROADLANDS**  
 Emma Ethel DeWitt, '11  
 William Walter Smith, '00  
 Fred H. White, '07
- BROOKPORT**  
 Eugene Adolph McCall, '01
- BUDA**  
 John Fisher Carper, '09  
 Mayne Seguire Mason, '11  
 William Kaime Mason, '81
- BUFFALO**  
 Ida Myrtle Hill (Way), '05  
 George Fritz Way, '08
- BUNKER HILL**  
 Elizabeth Blair Fletcher, '11
- BUSHNELL**  
 Lois Maia Miles, '10  
 Anna Sophie Rogers, '11  
 Jonathan Hall Truman, '11
- BUTLER**  
 Charles Philip Turner, '04
- BYRON**  
 Francis David Linn, '98
- CADWELL**  
 Charles Nickerson Cadwell, '02
- CAIRO**  
 William Nichols Butler, '79  
 Robert Burton Clark, '08  
 Paul McKinney Clendenen, '09  
 Lois Grace Clendenin, '05  
 Adolph Gore, '05  
 Carrie LeVerne Rule, '10  
 Elmer Roy Stahl, '10  
 Walter Bain Warder, '06
- CAMBRIDGE**  
 Carl August Melin, '05
- CANTON**  
 Frances Emily Kelly, '01  
 Robert Clinton Lloyd, '03  
 Harry Cummings Moran, '08  
 Frederic Allen Perkins, '01  
 Benjamin Bruce Shaw, '11  
 Alphonse Perry Standard, '05  
 Albert Edgar Taff, '03  
 Edith Ursula Whitehouse, '02
- CAPRON**  
 Mary Anne Hutchinson, '11
- CARBONDALE**  
 Simeon E. Boomer, '09  
 John Philo Gilbert, '05  
 Herbert Augustus Hays, '08  
 John Samuel Kendall, '06  
 Thomas Barrington Franklin Smith, '05  
 Ralph Thompson, '99  
 Roscoe Tygett, '09  
 Samuel Theodore Morse, '96  
 Grace May Munhall (Morse), '97  
 Clarissa Rinaker, '11  
 Harriet Beckwith Rinaker, '09  
 Ethel Juanita Robison, '09  
 Bessie Everett Wilson, '07
- CARLOCK**  
 Milo Plank Lantz, '85
- CARLYLE**  
 Fred August Lietze, '84  
 Mima Agnes Maxey, '06  
 Paul Vincent Schaefer, '09

## ILLINOIS—Continued

## CARROLLTON

Ruth Davida Felmley, '10  
Alva Brace Meek, '10

## CARTERVILLE

Frederick William Richart, '91

## CARTHAGE

Charles Anthony Barnhart, '05  
John Philip Beckman, '03  
Faith Angeline Clark, '09  
Matilda Lenna Clark, '03  
Ola Estelle Huston, '10  
Russell Nellis Smith, '06

## CATLIN

George Bates Weisiger, '11

## CENTRALIA

Clara Erbes, '09  
Clarence Chester Logan, '08  
John Fred McCullough, '04  
Laura May Miller, '10  
Cecile Montgomery, '11  
Eston Valentine Tubbs, '10  
Lena Althea (Finkenbinder) Walworth, '10

## CERRO GORDO

Sanford Lackey Grove, '09

## CHAMPAIGN

James Edward Ackert, '09  
Frederick Henry Adler, '11  
Amelia Darling Alpiner (Stern), '96  
Arvid Robert Anderson, '11  
Charles Thomas Anderson, '11  
Clair Ellmore Anderson, '11  
Ernest Winfield Bailey, '09  
Mary Lena Barnes, '88  
James Theophilus Barrett, '03  
Philip Stephen Barto, '06  
Effe Lucy Bauer, '06  
Frederick Charles Bauer, '09  
Cleaves Bennett, '89  
Frank Walker Bliss, '09  
Minnie Joanna Bollman, '10  
Ethel Bond, '07  
Ora Littlefield Born, '07  
Harry Bernard Boyer, '02  
Edgar Gregory Brands, '11  
Thomas Bregger, '10  
William Everett Britton, '10  
Frank Minear Brown, '93  
Elizabeth Sarah Bryan, '08  
Helen Gordon Bryan, '06  
Eugene Irving Burke, '00  
Ellis M. Burr, '78  
Lois Irene Burwash, '06  
Milo Benedict Burwash, '72  
Milo Eugene Burwash, '08  
Archie Stanton Buyers, '08  
John W. Buzick, '10  
Brice John Caldwell, '11  
Henrietta Ann Calhoun, '01  
Ashton Ellsworth Campbell, '01  
Daisy I. Campbell (Fluck), '03  
Muriel Florence Campbell (Buckles), '04  
Harvey Irving Carpenter, '93  
Arlo Chapin, '02  
Lucy Chapin, '04  
Alice Cheever (Bryan), '74  
Anna Chester, '05  
Guy Jacobs Chester, '98  
Margaret Belle Chester, '01  
Charles Richard Clark, '98

## CHAMPAIGN—Continued

Amy Coffeen, '89  
Fred Goldsmith Coffeen, '93  
George Owen Cogswell, '11  
Arthur Francis Comstock, '06  
Ella Connet (Babb), '88  
Ernest Cook, '05  
Hazel Iona Craig, '10  
Jennie Adah Craig, '06  
Arthur R. Crathorne, '08  
George Marshall Crossland, '01  
Peter Dalenberg, '11  
John Christian Dallenbach, '06  
Karl M. Dallenbach, '10  
Ida Belle Davis, '11  
Nellie Elizabeth Detrick, '01  
John Milford Dillavou, '05  
Roscoe Clarke Dillavou, '11  
Joseph Chambers Dodds, '86  
William John Dolan, '00  
Hazel Dell Dollinger, '09  
Charles Elmer Durst, '09  
William Watson Earnest, '08  
Elmer Tryon Ebersol, '02  
Willard Clark Eells, '11  
James Everett Egan, '10  
Walter Elmer Ekblaw, '10  
Nellie Elder (Harris), '86  
Edward Cary English, Jr., '02  
Delbert Riner Enoch, '98  
George Cassius Fairclo, '02  
Lawrence Turner Fairhall, '11  
Stanley Prince Farwell, '07  
Ora Stanley Fisher, '08  
James Edwin Filson, '07  
Virgil R. Fleming, '05  
Lawrence Earl Foglesong, '11  
Charles William Foster, '74  
Lois Gertrude Franklin (Stoolman), '03  
Wilber John Fraser, '93  
Walter Lee Gaines, '01  
James H. Garrett, '86  
Angeline Gayman (Weston), '87  
Orval Lee Gearhart, '97  
Walter Byron Gernert, '09  
Charlotte Mitchell Gibbs, '04  
Charles G. Gibson, '91  
Louella Ida Gillespie, '04  
Nellie Magruder Gleason, '11  
Eleanor Mae Glenn, '07  
Lawrence Arthur Glenn, '11  
Leslie Leland Glenn, '00  
Cicely Sarah Goff, '10  
James Albert Green, '95  
Bessie Rose Greene, '07  
Elizabeth Grosvenor Greene, '04  
Nina Vivien Gresham, '10  
Charles Wesley Groves, '80  
Pauline Trabue Groves, '11  
Edward Everett Gulick, '92  
Joseph Piper Gulick, '92  
Alfred Joseph Gunderson, '11  
George C. Habermeyer, '03  
Louis Dixon Hall, '09  
Margaret Hope Hallett, '10  
Oliver Albert Harker, Jr., '00  
John Woodman Harris, '10  
Alva Jay Hill, '09  
Fanny Wilder Hill, '10  
Nathan Richard Hill, '10  
Doris Nelson Hitch, '11  
Mary Morton Hopkins, '11  
Samuel Kelso Hughes, '02  
Sarah Matilda Hummel, '07  
Leonard Vaughan James, '06  
Katherine Belle Jervis, '07  
Paul Frederick Jervis, '10

## ILLINOIS—Continued

## CHAMPAIGN—Continued

Alice Sarah Johnson, '07  
 George Thompson Johnson, '06  
 Bertha Marie Jones, '11  
 Henry Leonard Jones, '02  
 Isabel Eliza Jones, '91  
 Mabel Jones, '91  
 Emma Reed Jutton, '99  
 Oliver Kamm, '11  
 Israella Kate Kariher (Eisner), '75  
 Jacob Garrett Kemp, '06  
 Kate Louise Kennard, '90  
 Aureka Belle Kiler, '96  
 Charles Albert Kiler, '92  
 Mary Harriett Kittredge (Brown), '01  
 Alonzo Plumsted Kratz, '07  
 Ethel Gyola Kratz, '10  
 Mary Elizabeth Laffin (Eisner), '08  
 Edward John Lake, '95  
 Elmer S. Lake, '07  
 Frank Mills Lescher, '11  
 Julian Herman Lewis, '11  
 Roger Frank Little, '07  
 Stacia Livingston (Temple), '01  
 Clarence Angier Lloyd, '87  
 Frederick Charles Lohman, '11  
 Joseph Ayres Long, '08  
 Corda Candes Lucas, '80  
 Edward Roy Ludwig, '11  
 Evert Bruce McCormick, '06  
 Lee Allen McElhoney, '10  
 Belle Lorraine McFadden, '97  
 Duncan Arthur McInnes, '09  
 Eva Lyle McIntyre, '11  
 Mary Clutha McLellan, '88  
 Nellie Louise McWilliams, '00  
 Pearle Manspeaker, '04  
 Harry Curtiss Marble, '96  
 Grace E. Martin, '03  
 Esther Anna Maxwell, '02  
 Iva Esther Mercer (Habermeyer), '04  
 Edward Lawrence Milne, '96  
 Ada Mae Miner (Chapin), '08  
 Grace Lillian Moore (Cook), '95  
 Charles Myers Morris, '04  
 Daniel C. Morrissy, '94  
 Grace Pearl Mulberry (Mulliken), '06  
 Albert Danforth Mulliken, '00  
 Cyrus Forsyth Newcomb, '04  
 Maude E. Nichols, '04  
 Lloyd Francis Nickell, '09  
 Gertrude Niederman, '08  
 Clarence Eugene Noerenberg, '07  
 Henry Dixon Oberdorfer, '10  
 Hubert Leonard Olin, '11  
 Ada Mae Paisley, '11  
 Rosalie Mary Parr, '06  
 Ira Pearce, '09  
 Curtis Gordon Pepper, '06  
 Sophie May Peterson (Parr), '93  
 Solon Philbrick, '84  
 John Luther Polk, '04  
 Hiram Franklin Post, '02  
 George Earl Post, '09  
 Ralph Sydney Potter, '11  
 Jerome Edward Readhimer, '04  
 Clara Agnes Ricketts, '09  
 Walter Busey Riley, '94  
 Kathleen Alice Roberts, '06  
 Elna Alphonso Robinson, '75  
 Amy Lucile Rolfe, '08  
 Charles Wesley Rolfe, '72  
 Martha Deette Rolfe, '00  
 Mary Annette Rolfe, '02  
 Charles Crecy Royall, '04  
 William Ira Roysdon, '95

## CHAMPAIGN—Continued

Harrison August Ruehe, '11  
 Frederick Daniel Rugg, '82  
 Manford Savage, '78  
 Jack Addison Scanlan, '11  
 Peter Philip Schaefer, '00  
 Henry Theodore Schumacher, '04  
 William John Scott, '95  
 George Robert Shawhan, '75  
 Edith Olga Shively (Wegeng), '09  
 Lucius Noyes Sizer, '84  
 Willis Appleford Slater, '06  
 Leslie Alden Smith, '08  
 Louie Henrie Smith, '97  
 John McBeath Snodgrass, '02  
 William Snodgrass, Jr., '92  
 Franklin Spence, '77  
 Nelson Strong Spencer, '82  
 John Gray Spouse, '11  
 Isabel Staley (Danely), '04  
 Laura Annetta Stephens (Schulte), '10  
 Earle Kenneth Strachan, '10  
 Bernard Andrew Strauch, '08  
 Walter Gottfeid Stromquist, '10  
 Alta Caroline Swigart, '10  
 Charlotte Switzer, '85  
 Gertrude Switzer (Peddicord), '77  
 Fred Reeves Tate, '10  
 Elsie Mae Taylor (Fisher), '04  
 John Orlo Taylor, '04  
 Harry Roberts Temple, '00  
 Otto Samuel Thal, '09  
 Charles Manfred Thompson, '09  
 Milton Winfield Thompson, '10  
 Thomas Eugene Thompson, '10  
 Nellie Edith Tilton, '10  
 John Howard Trevett, '00  
 Vera Turell, '06  
 Harley Jones Van Cleave, '10  
 Mathilda Caroline Voss, '11  
 Robert Charles Wagner, Jr., '09  
 Frank Miller Wallace, '11  
 Frederick Martin William Wascher, '11  
 Oscar S. Watkins, '06  
 Anna Van Deren Webb (Barto), '06  
 Orpha May Wellman, '11  
 Reginald Ellis Wells, '06  
 Nathan Austin Weston, '89  
 Arthur Wayne Wheeler, '11  
 Edmund Burke Wheeler, '05  
 James Dunwell White, '02  
 James McLaren White, '90  
 Frank Dent Wilber, '90  
 Carroll Carson Wiley, '04  
 George Annis Williams, '07  
 Lewis Forney Wingard, '08  
 William Francis Woods, '00  
 Howard Oakley Woodworth, '92  
 Joseph Hazen Zearing, '09  
 Marie Louise Zilly, '09

## CHANDLERVILLE

Ewell Gordes Franken, '10  
 Chris Herman Kreiling, '09

## CHAPIN

Harold Pratt Joy, '07

## CHARLESTON

George William Bishop, '05  
 Mary Josephine Booth, '04  
 Margaret Amidon Gramesley, '04  
 Jessie Frances Huffman, '09  
 Livingston C. Lord, '04  
 Alice Birdie McDonald, '08

## ILLINOIS—Continued

## CHARLESTON—Continued

Wymer Washington Maxwell, '07  
Ruth Reat, '05  
John Earl Shoemaker, '03  
Mahala Jane White, '06

## CIATHAM

John Philemon Stout, '09

## CHATSWORTH

Nelson Gray, '83  
Howard Russell Stanford, '08

## CHIEBANSE

Martin Edward Evans, '09

## CHENOA

Lee Verene Matheny, '11  
Andrew Oliver Rupp, '84

## CHERRY VALLEY

Raymond Grover Clinite, '09

## CHESTER

Thomas James Howarth, '91

## CHICAGO

Ruth Abbott, '03  
William Lamont Abbott, '84  
William Shelby Allan, '11  
Ray Clifford Allen, '11  
Laurie Lee Allen, '10  
Thomas Chester Angerstein, '10  
James Elder Armstrong, '81  
Robert Stuart Arthur, '08  
Leon Cummins Ashley, '10  
George Awsumb, '06  
Anetta Ayers (Saunders) '84  
Laura Belle Ayers, '86  
Frank Bachman, '10  
David Arthur Baer, '04  
Grace Jean Baird, '06  
Cecil Franklin Baker, '07  
Elmer Jerome Baker, Jr., '11  
Ira Webster Baker, '05  
Orrin Hugh Baker, '07  
Ray Luzerne Baker, '07  
George Steele Bannister, '86  
Kimball Bannister, '11  
William Davis Barber, '92  
Lawrence Byron Barker, '08  
James Barr, '90  
Nelson Rogers Barr, '11  
Charles Vincent Barrett, '03  
George Francis Barrett, '00  
Sarah Anita Barrett (Reece), '11  
Charles Hart Barry, '77  
William Joseph Bartholf, '84  
Henry Emmett Bartlett, '93  
George Bergen Bashen, '10  
Willard Jason Bass, '05  
August Henry Bauer, '08  
Miles Emile Baxter, '06  
Clarence Herbert Bean, '03  
Herbert Bebb, '10  
Herbert Clinton Beck, '11  
James Peter Beck, '07  
Frank Beckwith, '02  
Frederick Albert Beebe, '95  
Arthur Timothy Bell, '01  
Arthur Norton Bennett, '07  
Georgiana E. Bennett, '96  
Fred Staunton Benton, '11  
John Milton Berger, '03  
Louis Stewart Bernstein, '11  
Solomon Milton Berolzheimer, '08

## CHICAGO—Continued

Erwin Howard Berry, '98  
Thomas Archibald Murray Bevans, '99  
Walter Emerson Billings, '09  
Harry Armand Blossat, '03  
Frederick Joel Bird, '01  
John Cornelius Bley, '80  
Edgar William Block, '03  
Allen Axel Bloomfeldt, '10  
Harry Clow Boardman, '10  
Frank Lyman Bodwell, '07  
William George Bopp, '02  
Anna Cecelia Boyle (Junkersfeld), '90  
Ellis Freeman Bracken, '01  
Jessie I. Bradshaw (White), '03  
Percy Belmont Bradshaw, '08  
Herbert Amery Brand, '08  
Ernest Newton Braucher, '91  
Henry Cyrille Breidert, '98  
George Earl Bronson, '08  
Harry Clifford Brown, Jr., '08  
Walter Burrows Brown, '97  
Avery Brundage, '09  
Charles Eliphalet Brush, '77  
Daniel Harmon Brush, Jr., '06  
John Lee Buchanan, '04  
Leonard Buck, '09  
Louis Buenger, '08  
Benjamin Franklin Bullard, '82  
Edwin Corliss Atlee Bullock, '10  
Charles Montgomery Bunn, '10  
Charles Baker Burdick, '95  
Clarence James Butterfield, '94  
Augusta Esther Butts (Camfield), '79  
Louis James Butzow, '06  
Richard McPherrin Cabeen, '09  
Russell Thornhill Calloway, '07  
Norman Harvey Camp, '90  
Ladeslav Vaclav Capek, '11  
Frank Read Capron, '97  
Charles Algot Carlson, '11  
Maurice LeRoy Carr, '05  
Robert Franklin Carr, '93  
William Curtis Carter, '02  
Earl Chester Cary, '09  
Charles Nickolas Casey, '04  
Thomas David Casserly, '05  
Jerome Cermax, '07  
Thomas Chrowder Chamberlin, '05  
Mae Chapin, '08  
Daniel Ward Chapman, '03  
Melville Clarke Chatten, '96  
Oscar Paul Chester, '93  
Joseph Ferdinand Chinlund, '10  
Camillo Chopin Christensen, '10  
Johanna C. M. Christenson, '06  
Walter Samuel Church, '00  
Alice Hartzell Clark (Myers), '05  
Percival Lemon Clark, '87  
Florence Besancon Clarke (Michalek), '96  
Wharton Clay, '05  
Thomas Wiley Clayton, '08  
James Mansfield Cleary, '06  
Archibald Osborn Coddington, '81  
Harry Clary Coffeen, '98  
Berthold Cohen, '05  
William Francis Coleman, '10  
Emma Columbia (Mann), '78  
Jay Sidney Condit, '02  
Wilbur Charles Cone, '06  
James W. Cook, '93  
Louis Phillips Cook, '07  
Robert James Cook, '90  
Edwin Gilbert Cooley, '05  
Fred Worth Cooper, '00  
Edward Corrigan, '06

## ILLINOIS—Continued

## CHICAGO—Continued

Thomas Philip Cowley, '02  
 John Waterbury Crissey, '92  
 William Crocker, '02  
 Paul Calvin Crowell, '10  
 Preston Wirum Cummings, '11  
 Stanley Gardner Cutler, '08  
 John Andrew Daily, '07  
 William Wilbur Dale, '10  
 Thomas Meredith Davidson, '05  
 Frank Loren Davis, '88  
 John Wolfersperger Davis, '04  
 Charles H. Dawson, '03  
 Laura Dayton, '04  
 Harold Churchill Dean, '09  
 Clarence Martin DeLaney, '09  
 James Roy DeMotte, '03  
 Charles Henry Dennis, '81  
 Harry Samuel DeVelde, '02  
 George Hamm Dickerson, '03  
 James Harvey Dickey, '98  
 Charles Foster Dieter, '08  
 Henry Bernhard Dirks, '04  
 Frank Eugene Dixon, '06  
 William Philip Doerr, '09  
 Frank Joseph Donnersberger, '07  
 George Terry Donoghue, '06  
 Earl Willoughby Donoho, '08  
 Max Robert Dormitzer, '11  
 Charles Fred Dorsch, '05  
 Floyd Everett Dougherty, '07  
 Ethel Liela Douglas, '11  
 Walter R. Drennan, '09  
 Ervin Dryer, '87  
 Mati Lal Dutt, '11  
 James Franklin Duffey, Jr., '03  
 Andrew Melvin Dunlap, '11  
 Burleigh Arthur Dunlap, '75  
 William Neil Dunning, '02  
 Lida Eliza Dymond, '06  
 David Eickberg, '82  
 Adeline Christine Eiszner, '08  
 Bessie Josephine Eiszner, '09  
 Hiram Washburn Elliott, '07  
 George Edgar Ellison, '11  
 Evar Emanuel Elm, '11  
 Martin Jonas Engberg, '94  
 Lena Enlow, '07  
 Abraham Solomon Epstein, '11  
 Cecil Claire Erickson, '06  
 Thomas Reuben Ernest, '07  
 Thomas Archibald Murray Evans, '99  
 Harriet Grace Ewing, '08  
 Fred Peter Falkenburg, '02  
 Erna Marie Elizabeth Fink, '09  
 Charles Albert Fischer, '10  
 Eugene William Fleisch, '99  
 John Albert Foberg, '99  
 John Warren Foley, '11  
 Bertha Van Hoesen Forbes, '96  
 William Sidney Ford, '07  
 Winslow Howard Foster, '92  
 Frank D. Francis, '00  
 Howard Brace Franklin, '06  
 John Delavan Frazer, '11  
 Henry George Treichel, '07  
 John Daniel William Froelich, '09  
 Milton Heckscher Froelich, '11  
 Edward James Fucik, '01  
 John Fucik, Jr., '06  
 John Reed Fugard, '10  
 Arthur Edwin Fullenwider, '98  
 Ralph Hawes Gage, '03  
 Garabed Arshag Lacar Garabedian, '10  
 Lion Gardiner, '09  
 Bradley Charles Gardner, '06

## CHICAGO—Continued

Richard Pratt Garrett, '02  
 Robert Eugene Gaut, '94  
 John Francis Gavin, '03  
 Bert A. Gayman, '97  
 Frank Henry Serafina Gazzolo, '96  
 Winfred Dean Gerber, '99  
 Charles Brockway Gibson, '77  
 Leo Arthur Ginezl, '05  
 Paul Bond Glassco, '04  
 Hinman Richard Glick, '04  
 Judson Freeman Going, '83  
 Archie James Graham, '02  
 Ambrose Goulet Grandpre, '06  
 Frank Brownfield Gray, '11  
 Sidney Grear, '07  
 Joseph Ainsworth Greaves, '04  
 Herbert John Green, '96  
 Thomas Stephen Green, '91  
 George Newton Gridley, '75  
 Dwight Griffin, '10  
 Walter Burley Griffin, '99  
 Arthur Sariah Grossberg, '10  
 Alexander Hunter Gunn, '07  
 John Christopher Gustafson, '05  
 Henry William Hachmeister, '06  
 Samuel Cornelius Hadden, '05  
 Frank Stanley Hadfield, '04  
 Harry Hugh Hadsall, '97  
 Carl Frederick Hagedorn, '02  
 Frederick Arthur Hagedorn, '11  
 Chester Irving Hall, '10  
 Elizabeth Twining Hall, '00  
 Emery Stanford Hall, '95  
 Janet Aletta Hall, '07  
 Nain Delf Hamilton, '07  
 Ira Hampton, '08  
 James Thomas Hanley, '10  
 John Edward Hannon, '00  
 Frank Lawrence Hanson, '08  
 Carl Menelaus Hanstein, '05  
 Ira Chase Harmon, '04  
 Armin Harms, '95  
 Samuel Alexander Harrison, '82  
 Walter Clarence Harvey, '92  
 William Maer Hasberg, '11  
 Carl Frederic Hassenstein, '10  
 Ralph Snyder Hatch, '11  
 Dwight Craig Haven, '83  
 Dealton Hayward, '09  
 Mabel Hayward, '03  
 William Ames Heath, '03  
 Walter Carl Heimbeck, '10  
 Jacob Harold Heinzelman, '02  
 Alexander Henderson, '02  
 Augustus L. Hennesey, '73  
 Smith Tompkins Henry, Jr., '04  
 Charles Webber Henson, '87  
 George Albert Herrmann, '09  
 Eleanor DeMuzeen Heseltine, '11  
 Charles Huntington Higgins, '03  
 Thomas Crawford Hill, '81  
 William Gottlieb Hiller, '10  
 John Hindman, '96  
 Nels Reuben Hjort, '09  
 Parker Hale Hoag, '95  
 Glen Moody Hobbs, '91  
 Paul Alexander Hoffman, '09  
 Frederick Samuel Holbrook, '94  
 Thomas Worcester Holman, '06  
 Charles Ray Holton, '08  
 Martha Gray Holton (Krebs), '76  
 Hyman Jacob Hoodwin, '08  
 Charles Hopper, '85  
 Georgia Etherton Hopper, '98  
 Benjamin Albert Horn, '10  
 John Vernon Houston, '09

## ILLINOIS—Continued

## CHICAGO—Continued

Alice Howe, '07  
 Mary Howe, '09  
 Ralph Barnard Howe, '04  
 Jennie Alice Hulce, '02  
 Harry Paul Humphrey, '07  
 Jasper Newton Hunt, Jr., '07  
 Walter Henry Huth, '07  
 Benjamin Hyde, '80  
 George Martin Aloysius Ilg, '09  
 Simon H. Ingberg, '10  
 Harold Stuart Ingram, '10  
 Frank Emerson Inks, '03  
 Daisy Dell Irwin (Bronson), '07  
 Noah Henning Jacobsen, '06  
 Seymour Alexander Jacobsen, '11  
 Thomas McLean Jasper, '11  
 Thomas Jasper, '94  
 George Leonard Jensen, '09  
 Joseph Norman Jensen, '06  
 Richard Dale Jessup, '07  
 Albert Johannsen, '94  
 Bruce Leroy Jones, '09  
 Raymond Harrison Jones, '11  
 Oscar Joseph Jordan, '08  
 Elmer Juergens, '10  
 Peter Junkersfeld, '95  
 Lee Jutton, '02  
 Andrew Soren Karkow, '11  
 John Karmazin, '11  
 Harry Keeler, '96  
 Grace Osgood Kelley, '03  
 Louise Millicent Kilner, '06  
 Mercedes Kilner (Reid), '09  
 Edward August Theodore Kircher, '11  
 Paul Kircher, '11  
 William Julius Klein, '11  
 Lee Irving Knight, '02  
 Louis Sollday Knorr, '07  
 William David Knowlton, '03  
 Fred Conrad Koch, '99  
 Gustav August Kramer, '05  
 Adolph Kreikenbaum, '01  
 John Krippner, '05  
 Carl Oskar Kuehne, '97  
 Robert Hayden Kuss, '03  
 Johnston Noble La Belle, '11  
 Carter Herbert Lamb, '10  
 Nina Belle Lamkin, '93  
 Ro Monroe Langdon, '11  
 Hugo Layer, '11  
 George Bratten Lear, '11  
 John Conrad Lehner, '02  
 Charles Wilbur Leigh, '97  
 Ethel Lendrum, '07  
 Richard Walter Leutwiler, '11  
 Lazarus Levinson, '10  
 Alexander Levy, '93  
 Edward Ferdinand Jacob Lindberg, '09  
 Arthur William Lindstrom, '11  
 David Rossiter Llewellyn, '95  
 Fred Sterling Lodge, '08  
 Louis Valentine Logeman, '07  
 Frank Brewer Long, '87  
 Arthur Russell Lord, '11  
 Frederick Ayres Lorenz, '09  
 Chase Whitney Love, '10  
 Robert James Love, '08  
 Fred Lowenthal, '01  
 Bruce Hjalmar Lundahl, '05  
 John James McCarthy, '04  
 Clare Parsons McCaskey, '09  
 Paul Alfred McCaskey, '11  
 Elizabeth Delilah McClure, (Bicket),  
 '04  
 Charles Eugene McCormack, '10  
 Harry McCormack, '99

## CHICAGO—Continued

Flora McCormick (Shilling), '94  
 Milton Howard McCoy, '08  
 Frederick McCullough, '07  
 Fred Leavitt McCune, '01  
 Lewis McDonald, '08  
 Ishmael Worth McDowell, '11  
 Will Johnson McFarland, '07  
 Walter Scott McGee, '93  
 Francis Marion McKay, '81  
 James Adrian McLane, '78  
 Eugene Campbell McMillan, '09  
 Matthew Hunter McMillan, '08  
 Roscoe Plant McNeil, '05  
 Louis William Mack, '06  
 Floyd James Mackey, '10  
 George Madison, '08  
 Henry Weston Mahan, '76  
 Jean Mahan (Plank), '78  
 Roscoe Conkling Main, '06  
 Christopher Mamer, Jr., '10  
 Robert Payton Manars, '96  
 James Robert Mann, '76  
 David Thaddeus Marks, '07  
 Thomas Alfred Marsh, '04  
 Arselia Bessie Martin, '09  
 John Everett Marvell, '07  
 Earle Robinson Math, '11  
 Jane Maria Mather (Gustafson), '07  
 Joseph Matousek, '05  
 Olive May Mattson, '11  
 Leonard Mauel, '11  
 Charles Jacob Maxwell, '96  
 Fred Hutchinson May, '00  
 Williams Wyman May, '09  
 John George Mench, '11  
 Louisa Merboth (Morgan), '85  
 Harry Michael, '11  
 Grant Clark Miller, '94  
 Robert Arthur Miller, '11  
 Nolan Dickson Mitchell, '10  
 Walter Reynolds Mitchell, '87  
 Ralph Modjeski, '11  
 Carlos Montezuma, '84  
 Wensel Morava, '78  
 George Nathan Morgan, '84  
 Stella Webster Morgan, '03  
 Walter Montgomery Morgan, '97  
 Grace Espy Morrow (Seeley), '98  
 Charles Taylor Moss, '07  
 Gustav Henry Mueller, '11  
 Glen Hawthorne Mullin, '07  
 Arthur Hiram Munch, '11  
 John Benjamin Murphy, '05  
 John William Musham, '97  
 Frank Stanley Musser, '09  
 George William Myers, '88  
 Henry Beck Myers, '06  
 George Harold Myrick, '10  
 Herbert John Naper, '98  
 John Ralph Neely, '82  
 Frederick L. Nees, '03  
 Benjamin Nelson, '11  
 Clarence Leonard Neu, '06  
 Fred Earle Newton, '00  
 Emily Lavina Nichols (Trees), '05  
 Ingo Charles Nitz, '08  
 Samuel Rufus Noe, '03  
 Charles Beach Nolte, '09  
 Arthur Tappen North, '85  
 Carrie Belle Norton (Laemmle), '07  
 Myra Belle O'Brien, '07  
 Edward George Oldefest, '06  
 Robert Elwood Orr, '82  
 Mabel Verona Ostrander, '08  
 Samuel Ostrowski, '00  
 Allen Meade Otwell, '99

## ILLINOIS—Continued

## CHICAGO—Continued

Fred Myrine outhouse, '04  
 Albert Nelson Oyen, '02  
 John William Page, '92  
 Audrey May Palmer (Sharpe), '09  
 William Mansfield Park, '04  
 Lawrence Gilbert Parker, '02  
 Minnie Leonore Parker (Stults), '08  
 Washington Warren Parker, '08  
 Grace Etta Parminter, '86  
 Irene Mary Parsons, '08  
 Leigh Klumb Patton, '09  
 Arthur Ernest Paul, '97  
 Harry John Paul, '10  
 Arthur Columbia Pearman, '08  
 John Winthrop Pearson, '05  
 Thomas Peebles, '06  
 Frederick George Pegelow, '05  
 Pierre Joseph Peloquin, '11  
 Owen Earle Pence, '10  
 Albert Penn, '09  
 Henry Penn, '10  
 William Abbey Pepono, '81  
 Reba Niles Perkins, '10  
 Vera Dorothy Perring (Langdon), '09  
 Winifred Almira Perry, '08  
 Harry Viggo Petersen, '10  
 John Frederick Peterson, '04  
 Charles Aloysin Petry, '11  
 John Edward Pfeffer, '06  
 Guy Derrick Phillips, '07  
 Theodore Clifford Phillips, '00  
 Edward Webster Pickard, '88  
 Charles Churchill Pickett, '00  
 Fred Densmore Pierce, '83  
 Ralph Alfred Pillinger, '08  
 Charles Stephen Pillsbury, '07  
 Bernhard Henry Pistorius, '11  
 Raymond Mason Place, '88  
 Fred Madison Poe, '10  
 Albert Rumble Pollard, '10  
 Henry Pollard, '09  
 Paul Fred Popp, '11  
 Arthur Tucker Porterfield, '10  
 Raeborn Henry Post, '04  
 Fred Jacob Postel, '99  
 Clure Morriss Powell, '09  
 Jesse Roy Powell, '04  
 Mark Elmer Powers, '09  
 Hugh Mitchell Price, '03  
 Lin William Price, '07  
 Alice Putnam, '99  
 William E. Quine, '04  
 William Hickman Radcliffe, '01  
 William Everton Ranusey, '03  
 Frank Alfred Randall, '05  
 Isham Randolph, '10  
 Charles Edward Rapp, '06  
 George Leslie Rapp, '99  
 Arthur Jay Ray, '07  
 Wade W. Reece, '09  
 Claude Haziitt Reeder, '10  
 Ralph Howard Regan, '09  
 Lester Edward Rein, '06  
 Edwin Theodore Renner, '05  
 Charles Clyde Rice, '11  
 James Verne Richards, '10  
 Llewellyn Sylvester Richards, '04  
 Edith Marion Richardson, '09  
 William Haddon Richardson, '07  
 Robert Herman Riesche, '09  
 Ernest Thompson Robbins, '00  
 Lewis Clark Roberts, '84  
 Vertus Bassett Roberts, '86  
 Warren Russell Roberts, '88  
 Edith Rogers (Schreiber), '06  
 Luther Vernon Rose, '02

## CHICAGO—Continued

Robert Bennett Roulston, '04  
 Paul Frederick Augustus Rudnick, '99  
 Guy Henry Rump, '04  
 William Emmett Russell, '11  
 Alvin Howard Sanders, '05  
 Charles Eliotte Sargent, '86  
 Harry J Saunders, '96  
 Albert Jefferson Sayers, '95  
 William Wesley Sayers, '97  
 Albert James Schafmayer, '07  
 Joseph William Schertz, '07  
 Gertrude Bender Schill, '11  
 Hugo Schmidt, '05  
 Julius Ernest Schoeller, '06  
 Herman Albert Scholz, '07  
 Frederick Schott, Jr., '05  
 Alfred Charles Schrader, '85  
 Otto William Schreiber, '10  
 Rudolph Ernest Schreiber, '04  
 Florence Antoinette Schwarzkopf, '09  
 Hiram Thompson Scovill, '08  
 Arthur Terwilliger Seaman, '08  
 Norman Edward Seavert, '06  
 Garrett Teller Seely, '99  
 Budd Willard Seymour, '03  
 Clarence Albert Shamel, '91  
 Benjamin Shapiro, '10  
 Walker Francis Shattuck, '91  
 Edgar James Shaw, '10  
 John Clark Shea, '06  
 Henry David Sheean, '99  
 Robert Philip Shimmim, '02  
 Louise Shipman (Wagner), '08  
 Frank K. Shrader, '09  
 Keturah Elizabeth Sim, '84  
 Harold Hoyt Simmons, '09  
 Charles Edward Skelley, '05  
 Elgie Ray Skinner, '03  
 William Frederick Slater, '94  
 Joseph Anton Smejkal, '07  
 Erasmus Edward Smith, '06  
 Helen Brownell Smith (Steinhiller), '06  
 Henry William Smith, '04  
 Elma Smoot (Postel), '99  
 Alfred Nicholas Sommer, '06  
 Clara Sommer (Uehstedt), '04  
 Lewis Wilmer Spangler, '11  
 Fannie Grace Clara Spencer, '08  
 Fred Wilcox Spencer, '97  
 Wesley Newton Spitzer, '05  
 Garland Stahl, '03  
 Jacob Leander Stair, Jr., '08  
 Seymour Standish, '10  
 Otto Charles Stanger, '09  
 Samuel Cecil Stanton, '79  
 Daniel Atkinson King Steele, '06  
 Philip Steele, '80  
 Joseph Nathan Steingard, '11  
 Robert Bruce Stephens, '11  
 Nathaniel Stern, '02  
 Lucia Alzina Stevens (DeMotte), '03  
 Ella Mary Stewart, '83  
 Marietta Loiza Street (Price), '03  
 Albert Paul Streff, '09  
 Oscar Emil Strehlow, '06  
 Julian Willis Stromberg, '06  
 Ralph Stillman Strong, '06  
 Elmer Emerson Stults, '07  
 Elizabeth Andrews Swift, '09  
 George Sype, '05  
 Lorado Taft, '79  
 Edward Romaine Tarnoski, '07  
 Paul Thaddeus Tarnoski, '07  
 Ruth Beatrice Taylor (Wagenseil), '05  
 George Edward Tebbetts, '99



## ILLINOIS—Continued

## CHICAGO—Continued

Lindley Fletcher TerBush, '90  
 Hugo John Thal, '08  
 Henry Spafford Thayer, '10  
 William Anton Theodorson, '01  
 Darlie Thomas, '81  
 Fred Lawrence Thompson, '96  
 George Henry Thompson, '00  
 Andrew Thomson, '09  
 Harold Eugene Tobcy, '10  
 Clara Belle Touzalin, '09  
 Willis Eugene Tower, '94  
 Roy Elmer Travis, '04  
 Merle Jay Trees, '07  
 Clara Eugenia Trimble, '04  
 Leon Francis Urbain, '10  
 Walter Noble Vance, '95  
 Frank Van Inwagen, '08  
 Maurice Eschner Vasen, '07  
 Ernest C. F. Von der Lippe, '02  
 Edgar White Wagenseil, '05  
 Fritz Wagner, Jr., '08  
 Ed Owen Wagner, '06  
 Henry Wahl, '01  
 George Mitchell Wakefield, '97  
 Nathan Ruthven Wakefield, '07  
 James Robert Rathie Waldie, '10  
 Richard James Francis Wall, '07  
 Jesse Jacobson Walledom, '09  
 William Herbert Warner, '05  
 Lynn Andre Watt, '10  
 Howard Grafton Weakley, '07  
 Herbert Joseph Weaver, '06  
 Roy Franklin Webster, '06  
 Fred John Weedman, '94  
 Charles Elmer Weeks, '11  
 Harry William Weeks, '04  
 George Richard Welch, '10  
 Charles Dietrich Wesselhoeft, '02  
 Porter Royal West, '07  
 Curtis Cornelius Westfall, '07  
 Albert Frank Westlund, '11  
 Abbie Weston (Swern), '85  
 Frederick William Weston, '10  
 William S. Weston, '81  
 Allison James Wharf, '98  
 Jacob Norton Wharton, '72  
 Earle Judson Wheeler, '11  
 Anna David White, '04  
 Kingsley Barbour White, '11  
 Wiebe Alice White, '08  
 Fred Horace Whittum, '11  
 Samuel Harrie Whittum, '11  
 Henry White Wilder, '86  
 Donald Fletcher Wiley, '10  
 Laurance Egar Wilkinson, '06  
 Lucy Bertha Ely Willcox (Wallace), '00  
 Djalma Downey Williams, '07  
 Parker Merrill Williams, '95  
 Frank Robert Williamson, '02  
 Robert Conover Wilson, '90  
 Ross B. Wilson, '11  
 Frank Rae Winders, '05  
 Mary Emily Woodbridge, '08  
 Earle Belmont Woodin, '06  
 Ernest Clair Woodin, '07  
 Norman Charles Woodin, '04  
 Joseph Garfield Worker, '04  
 Lizzie Marilla Wright (Canaday), '85  
 Milton Raleigh Wright, '06  
 Sidney Barber Wright, '09  
 Ward Ellis Wright, '04  
 Willber Hoyt Wright, '96  
 Walter Heald Wyeth, '11  
 John William Yates, '07  
 William Kriebel Yeakel, '95

## CHICAGO—Continued

Robert Elgene Yolton, '05  
 Ella Flagg-Young, '10  
 Edward Forde Zahrosky, '09  
 Walter Herman Zimmerman, '97  
 Ferdinand Zipf, '02

## CHICAGO HEIGHTS

Edward Henry Ashdown, '09  
 Teresa Ruth Berolzheimer, '08  
 Glenn Richard Williams, '10  
 Samuel Ross Wreath, '09

## CHILLICOTHE

Henry Truitt, '11

## CHRISMAN

Helen Ethel Booker, '04  
 John Fay Cusick, '03  
 Winnie Alice Logan (Montooth), '06  
 Charles Stuart Montooth, '05

## CICERO

Thomas Morse Barger, '07  
 Elzy Franklin Downey, '09

## CISNO

Albert Harvey Burton, '07

## CLAREMONT

James Ellis Armstrong, '97  
 Clytus Ihus Prather, '09

## CLINTON

Frances Dorcas Abbott, '10  
 Minnie C. Bridgman (Ingham), '01  
 Amanda Campbell (Moore), '75  
 Charles Willard Carter, '93  
 Leonard Ward Ingham, '02  
 Frances Bostwick Leonard, '11  
 Mary Estella Mann (Carter), '93  
 Frank Mitchell Palmer, '76  
 Jacob Frank Simpson Ziegler, '07

## CLYDE

Stephen Gaskell Wood, '10

## COBDEN

Claud Winfred Rich, '04

## COLLINSVILLE

John William Kennedy, '94  
 Stillwell Frederick Merrill, '00

## CONGRESS PARK

George Morris, '10  
 James Edwin Morris, '08

## CRAB ORCHARD

Matt Fowler, '07

## CRYSTAL LAKE

Addison M. Shelton, '03

## CUBA

Owen Eugene Grigsby, '11  
 Nellie Elizabeth Wahgtel Grady, '08

## CUTLER

Clarence Arthur Braden, '05

## DALLAS CITY

Charles Barry, '95

## DALTON CITY

Chesley Barber Freeland, '11

## ILLINOIS—Continued

## DANFORTH

Silas Jackson Eakle, '94

## DANVILLE

Lawrence Thompson Allen, '05  
 Hazel Besore (McCann), '08  
 Martha Harriet Boggs (Love), '83  
 Robert R. Bookwalter, '09  
 John Marshall Boyle, '06  
 William Burson Braucher, '85  
 Mabel Armeta Bredehoft, '09  
 Nellie Matilda Bredehoft, '08  
 Claude Harold Brewer, '10  
 Byard Stevens Briles, '80  
 Joseph Gurney Cannon, '03  
 Sarah Myrtle Castile, '10  
 Ivan Fremont Doughty, '06  
 Charles Courtney Ellison, '11  
 Howard Montgomery Ely, '99  
 Hal Edmund Ercanbrack, '09  
 John Franklin Fisher, '90  
 Maurice Dean French, '03  
 Arthur Raymond Hall, '01  
 Florence Harrison, '08  
 Cecil Douglas Henry, '11  
 William Wright Irwin, '09  
 Charles Austin James, '09  
 Alfred Atwood Johnson, '08  
 James Edward Johnson, '01  
 Louis Maxwell Kent, '96  
 Charles Milton Lewis, '96  
 Lucy Elfa Lewis, '11  
 Lucy Mae Lewis, '06  
 George Charles Liese, '96  
 Walter Charles Lindley, '01  
 George Washington Ludwick, '96  
 Helen Buckingham May, '11  
 Charlotte Marie Nydegger (Jackson), '08  
 Frank Wilbur Padfield, '07  
 Frederick Bowman Penwell, '05  
 Robert William Ray, '11  
 Carl David Robson, '09  
 Simon Aaron Schickedanz, '11  
 Stanley S. Snyder, '08  
 Leonard Frederick Stuebe, '03  
 Arthur Edwards Williams, '10  
 Oswald Karl Yeager, '11

## DECATUR

Eugenia Allin, '03  
 Roy Jabey Blackburn, '04  
 Arthur Eugene Bramhall, '10  
 Ralph Roger Bramhall, '10  
 Earl Clarence Brown, '07  
 William Joseph Carey, '06  
 Carl Rankin Dick, '07  
 Lewis Edwin Griswold, '01  
 Myrtle Neta Hannum, '05  
 Charles Harris, '10  
 Claire Elwood Hutchin, '07  
 William Henry Hyslop, '11  
 Alba Allen Jones, '10  
 Elizabeth Kirk, '09  
 Augusta May Krieger, '10  
 Frank Merrill Lindsay, '04  
 William McGinley, '05  
 Sylvester Joseph McGrath, '05  
 Joseph Lyons McLaughlin, '09  
 Ralph Garfield Mills, '03  
 Henry Hiram Morey, '05  
 Charlotte Briggs Nelson (Jack), '03  
 Charles Arthur Nye, '10  
 Minnie Alice Parker (Hostettler), '80  
 William James Putnam, '10

## DECATUR—Continued

Walter John Risley, '07  
 Wilvan Jesse Russell, '09  
 Henry Harrison Scurlock, '95  
 Frank Slaudemane, '82  
 Fred John Smith, '04  
 Bertha Spencer (Miner), '95  
 Della Alice Taylor, '10  
 Estelle Thompson, '06  
 Arthur Van Cleve, '11  
 Francis Rudolph Wiley, '04  
 Emma Marie Wittlinger (Schlio), '04  
 Margaret Crowell Wood (Dick), '10

## DEERFIELD

William James Galloway, '07

## DEER GROVE

Joseph Samuel Terrill, '91

## DEKALB

Eva Luella Alverson (Eckhardt), '06  
 Agnes Mary Cole, '01  
 John Williston, Cook, '04  
 William George Eckhardt, '05  
 Francis Solon Luney, '07  
 Eva Isabelle McMahan, '07  
 James Otis Matthewson, '11  
 Paul Ardel Smith, '11  
 Herbert Coles Stephens, '08  
 Charles William Whitten, '06  
 Henry Clay Wood, '10

## DELONG

Jessie Eulalia Rambo, '08

## DELAVAN

Edith Louise Allen, '03  
 Ralph Allen, '76  
 Richard Woleben Bardwell, '10  
 Robert Edward Hopkins, '10  
 Charles Carroll Reardon, '07  
 Clarence Henry Reardon, '07  
 Francis Gerald Reardon, '10  
 Neal Daniel Reardon, '00  
 Gertrude Cave Smith (Bardwell), '11

## DE PUE

Charles Sumner Stewart, '08  
 David Conder Wray, '98

## DES PLAINES

John Crocker McLean, '10

## DIXON

Ada Lillian Baldwin, '11  
 Ruth Elizabeth Brown, '07

## DOLTON

Adda Elizabeth Berger, '11

## DORSEY

Fred William Kerchner, '94

## DOWNERS GROVE

John Elliott Lynn, '09

## DUDLEY

John Bennett Yowell, '10

## DUNDEE

James Edward Bumstead, '77  
 Nellie Alice Loomis, '07  
 Frank Loyer Pinckney, '10  
 Walter William Wenholz, '11

## ILLINOIS—Continued

- DUQUOIN**  
 Louis Ralph Kelley, '09  
 Howard Elihu Kimmel, '06
- DURAND**  
 George Clark Haines, '09
- DWIGHT**  
 Frank Lyle Donigan, '07  
 Frances Marie Scott, '11  
 Roy Vincent Seymour, '04
- EARLVILLE**  
 Samuel John Hajght, '03  
 Frederick Blair Keeler, '95
- EAST MOLINE**  
 Fred Harold Railsback, '10  
 Charles Alva Washburn, '06
- EAST ST. LOUIS**  
 Florence Louise Brundage (Messick), '08  
 Bruce Alexander Campbell, '00  
 Augustus Henry Fridrichs, '10  
 Nehemiah William Hill, '10  
 William Clemens Hueckel, '08  
 Henry Fleury Merker, '98  
 Joseph Breckenridge Messick, '09  
 Jameson Van Dervoort, '11
- EDWARDSVILLE**  
 Edgar Deforest Bell, '01  
 Charles F. Cook, '80  
 Hiram Edward Crossland, '10
- ELGIN**  
 Ralph Elliott Abell, '04  
 Henry C. Ackemann, '09  
 Morgan Holmes Brightman, '06  
 Howard Allen Browning, '94  
 Carl Kent Brydges, '05  
 Jay Horace Burdick, '01  
 James Fitchie Cook, '03  
 Alma Bertha Caroline Heuman, '10  
 Alban Whitford Mann, '11  
 Washington Leroy Parker, '80  
 Leonard George Pierce, '10  
 Clara Pruyne (Miller), '10  
 Rupert John Sercombe, '11  
 Claude Henrickson Seymour, '05  
 James Todd, '82  
 Edward Rodney Walsh, '06  
 Irving Mark Western, '02
- ELIZABETH**  
 Franklin Eugene Hagie, '09
- ELIZABETHTOWN**  
 Noah Gullett, '10
- ELLISVILLE**  
 John William Cattron, '03
- ELMHURST**  
 Anna Koehn (Kuehl), '02  
 Otto Fred Wolf, '10
- ELMWOOD**  
 Harriet Clare Erlbacher, '11  
 Henry Phelps Jarman, '03  
 Nellie Frances Welles, '07
- EL PASO**  
 Agnes Irene Bullock, '09  
 Edith Ray Bullock, '09  
 Florence Wingfield Bullock, '07
- EL PASO—Continued**  
 Mary Camille Fruin, '09  
 Arthur Burton Hurd, '08  
 Theodora Shoemaker (Curtiss), '04  
 Isabel Morehouse Vandervort, '11
- ELWOOD**  
 William Daniel States, '97
- EQUALITY**  
 William Hemphill Campbell, '10
- EUREKA**  
 Richard Jay Dickinson, '94  
 J. Frank Felter, '10
- EVANSTON**  
 Charles Nathan Arnold, '11  
 Adaline Maitland Baker, '02  
 Charles David Beebe, '97  
 Allan John Carter, '06  
 George Huntington Ellis, '85  
 Anna Mae Ermentrout (Kamper), '86  
 Ernest Jason Ford, '05  
 Joseph William Hake, '09  
 Klaus Edward Hellstrom, '08  
 Thomas Franklin Holgate, '05  
 Harlow Barton Kirkpatrick, '01  
 Fred Irwin Nelson, '97  
 Harry Thomas Nightingale, '09  
 Clarence Eugene Olmstead, '11  
 Lewis Omer, '02  
 William Vipond Pooley, '98  
 Susan Farley Rolfe (Butler), '09  
 Louise Henrietta Ross, '10  
 Pinckney Freeman Smith, '11  
 Walter Morgan Stewart, '07  
 Arthur Emil Swanson, '09  
 Otto Charles Wehrstedt, '00
- FAIRBURY**  
 Cyril Agard Burns, '10  
 Charles Jasper Schnetzler, '10
- FAIRFIELD**  
 George Ashley Costhwait, '03  
 Joseph Allen Drew, '09  
 William Kenneth Galeener, '11
- FAIRMONT**  
 James H. Gunder, '79  
 Kile Edward Rowand, '07
- FAIRVIEW**  
 Kie Cattron, '10
- FARMER CITY**  
 Florence Gabrielle Baxter, '11  
 Guy Richard Collins, '01  
 John Edward Demmer, '10  
 Lott Russell Herrick, '92  
 Lyle George Herrick, '03  
 Lois Edna Swigart, '08  
 Allison Lee Tull, '09  
 Effie May Tull, '01
- FARMINGDALE**  
 Mark Ament Cooper, '11  
 Frank Lewis Lyman, '01
- FISHER**  
 Thomas Sloane Hewerdine, '04  
 Rutherford Thomas Miles, '01
- FLANAGAN**  
 Roy Sheldon Parker, '03

## ILLINOIS—Continued

- FOOSLAND  
William Noble, '96  
Lester Roy Wilson, '07
- FRANKLIN PARK  
Walter Robert Schutt, '99
- FREEBURG  
Edward Pierce Chapin, '01  
Clarence Agnew Hertel, '09  
Harriet E. McCully (Chapin), '02
- FREEPORT  
Oscar George Hively, '09  
Harold Demming James, '02  
Nelson Chancellor Phillips, '05  
Agnes Nancy Shannon, '08  
Dwight Leod Smith, '11
- FULTON  
John William Thomsen, '10
- GALENA  
Alfred Rittscher Bench, '06  
Frank Thomas Sheean, '99  
Clark Beebe Stabl, '11
- GALESBURG  
John Grant Beadle, '88  
Ira Thompson Carrithers, '08  
Con C. Flynn, '11  
Guy Byron Hardy, '05  
John Clinton Kost, '09  
Thomas McClelland, '05  
Edna Mildred McLaughlin, '07  
Charles Louis Ogden, '03  
Lloyd Sidney Trenthart, '11  
John James Tunnickliff, Jr., '01
- GALVA  
Harry Henry Hudson, '08  
Meryl Stanley Morgan, '08  
Earl Layton Yocum, '04
- GENEVA  
Ernest Henning Bailey, '10  
William Hanson Roney, '05
- GENESEO  
Lloyd Kirk Ellsberry, '10  
Bartlett Stephen Gray, '04  
Otis Willis Hoyt, '79  
John Clinton Searle, '11
- GENOA  
Dillon Sidney Brown, '75  
Edwin Morton Miller, '10  
Charles Arthur Stewart, '08
- GEORGETOWN  
Marcus Samuel Fletcher, '99  
James King Richie, '11
- GIBSON CITY  
Alta Achsah Charles (McKeever), '07  
Henry Clarence Estee, '96  
William Earl McKeever, '10  
Leslie Earl Miner, '10  
Charles Halvations Mottier, '10  
George Frederick Onken, '10
- GIFFORD  
Lilabel McKinney, '10  
Jedidiah D. Morse, '96
- GIFFORD—Continued  
Laura Estelle Pierce, '10  
George Vernon Wood, '10
- GILMAN  
Charles Judson Mann, '04  
Frank Irvin Mann, '76
- GIRARD  
Albert Bellamy, '81  
Frank William Hillman, '05  
Jennie Mae Lloyd, '08
- GLENARM  
Frank Lewis Stout, '11
- GLENCOE  
Harvey Aiken Flanders, '10  
Kate Peabody (Girling), '83  
Alta Louise Stansbury (Sager), '03  
August Ziesing, '78  
Henry Hanna Ziesing, '08
- GLEN ELLYN  
Roy Verner Spalding, '98
- GRAND PARK  
William Henry Cornell, '93
- GRANITE CITY  
Arthur Wesley Eisenmayer, '10  
Roland Wheelock Griffith, '10  
George Boyer Herrin, '08  
Inez Feltz Highfill, '10  
Walter Washington Kerch, '08  
Nellie Mildred Porterfield (Kerch), '08  
Adaline Margaret Shoop (Burton), '08
- GRANVILLE  
Margaret Franceway, '05  
Ruby Clare Hopkins (Hunt), '06  
George Warren Hunt, '04  
Arvilla K. Raley (Harrison), '82
- GRAYVILLE  
Marvin Terry Harmon, '11  
Hugh Louis Ronalds, '85
- GREENFIELD  
Leon Russell Melvin, '06
- GREEN VALLEY  
Paschal Allen, '05  
Myrtle Trowbridge, '11
- GREENVIEW  
Joe Kossuth Burns, '11  
Henry Everett Pond, '05  
Evert Homer Tice, '09  
Harry John Wernsing, '09
- GREENVILLE  
Mamie Elizabeth Anthony, '11  
John David Biggs, '11  
John C. Dressor, '81  
William George Kaeser, '04
- GRIGGSVILLE  
Wayne Floyd Harshman, '11
- GROVE CITY  
Waldo Hiram Drake, '11
- HAMILTON  
Henry Camille Dadant, '04  
Louis Charles Dadant, '02  
Maurice G. Dadant, '08  
Wallace George Humphrey, '01

## ILLINOIS—Continued

- HANNA CITY  
Robert William Parr, '03
- HARDINVILLE  
William Ellsworth Hicks, '11
- HARMON  
Edward Leland Dillon, '10
- HARRISBURG  
Eva Marion Benefiel, '09  
Myrtle Rose Coker, '09  
Alpheus Gustin, '10  
Christian Nicholas Hensen, '11  
Emma Ponzer, '09  
Rose McGehee Stiff, '08  
Samuel Matthews Thompson, '09
- HARRISTOWN  
Marshall Childs Stookey, '07
- HARVARD  
Le Roy Dake, '03  
Otis Miles Eastman, '09  
Robert Edward Joseph Nihan, '10  
Raymond Joseph Shields, '10
- HARVEY  
William Herbert Almy, '11  
Howard Dixon Braley, '09  
James Harry McKee, '06  
Charles Morrison Nuckolls, '05  
Elva Maude Pease (Pettigrew), '09  
James Quintin Pettigrew, '09  
Bernard Carlyle Van Pappelendam, '10  
Charles Leonard Samson, '02
- HAWTHORNE  
Robert Lee Shute, '10
- HENNEPIN  
Willis Wilson Danley, '93
- HENRY  
Jesse Logan Barrett, '08  
John Lloyd Jones, '09
- HERRIN  
Joe Pope Benson, '11
- HEYWORTH  
Charles A. Ryburn, '00
- HIGHLAND  
Albert Fred Kacser, '98  
Jennie Mary Latzer (Kacser), '00  
Lenore Lydia Latzer, '06  
Cornelius Stocker, '09
- HIGHLAND PARK  
Charles Culver Shields, '10
- HILLSBORO  
James Washington Cress, '11  
John Lewis Dryer, '04
- HILLSDALE  
Emil Mark Diedrich Bracker, '08  
Clarence David Butzer, '10
- HINSDALE  
Helen Margaret Milligan, '11  
Harold Larrance Myers, '09
- HOMER  
Lorin Clark, '04  
Clifford Pusey Mills, '09  
Florence Mac Parrett (Mills), '10
- HOOPESTON  
Lucie Pearl Hickman, '10  
William Anderson Miskimen, '04  
Robert Rodman, '06  
Edna Weaver Sheldon (Trego), '04
- HOPEDALE  
Roy J. Railsback, '99
- HUMFOLDT  
Eva Balch (Farrar), '07  
Harry Leslie Carter, '85  
Sarah Pauline Dole (Morgan), '02  
Roscoe Farrar, '07
- INDIANOLA  
Florence Baird, '11
- IPAVA  
Frank D. Baldwin, '06  
Sherman Latta Marshall, '85
- IVESDALE  
Cella Genevieve Green, '04
- JACKSONVILLE  
Mary Anderson, '03  
James Howard Brown, '09  
Fred Clifford Carriell, '04  
Truman Post Carter, '88  
Darwin Orlando Clark, '09  
Anna Edith Day, '08  
Flora Maria Koch, '11  
Esther Massey, '05  
Lorena Nell Webber, '04
- JOLIET  
George John Arbeiter, '93  
Harry James Atkinson, '08  
James Leo Bannon, '06  
Winifred Agnes Bannon, '08  
George Andrew Barr, '97  
John Kenyon Bush, '00  
Beatrice Lillian Drew, '11  
David John Grant, '08  
James Walter Martin, Jr., '02  
Robert William Martin, '01  
Myra Mather, '04  
August Maue, '91  
John Emery Morrison, '08  
William Allen Pepper, '97  
Henrietta Betsey Pitts (Martin), '02  
Mary Margaret Spangler, '11  
Hubert Allen Stevens, '84  
Clara Marie Strauch, '09  
Edwin Leonard Wilson, '08  
Harvey Edgerton Wood, '00
- JOY  
George H. Campbell, '95
- KAMPSVILLE  
Charles Peyton Graham, '73
- KANE  
Adaline Elizabeth Witt, '11
- KANKAKEE  
Clara Belle Fellows (Day), '83  
Edwin S. Hamilton, '11  
Donald Dee Kirk, '11  
Howard Leslie Mann, '08  
Thomas Ralph Strobridge, '10  
Arthur Swanell, '79  
Stanley E. Wilkinson, '08

## ILLINOIS—Continued

## KERRICK

Grace Eleanor Murphy (Taylor), '08  
Roy Elmer Taylor, '08

## KEWANEE

Bryant Bannister, '11  
Florence Jennie Beebe (McCarthy),  
'02  
Fred Lyle Bunton, '91  
Charles Carroll Cobb, Jr., '11  
William Clayton Ewan, '07  
Fred Francis, '78  
John Edward Kemp, '01  
Harry McCarthy, '02  
James Clyde Parmely, '10  
Lucy Gray Wilson (Errett), '10

## KIRKWOOD

Harvey Lamech Kessler, '10

## LACON

Frederic Walter Eberlein, '84

## LA GRANGE

Paul Augustinus, '06  
Imo Estella Baker (Bent), '05  
Edward Ernest Barrett, '93  
Charles Howard Bent, '07  
Luella Eugenia Buck (Linn), '97  
Will Carlton Caldwell, '11  
Alice Cary (Bailey), '06  
Genevieve Darlington, '03  
Louise Elizabeth DeWitt, '06  
Arthur Garfield Diefenbach, '04  
Don John Charles Drew, '06  
Alice Harriet Durland, '10  
George Christian Edler, '11  
Newton David Gaston, '04  
Fred Grim, '99  
Leonard Woods Horr, '11  
Ray Leekley Horr, '04  
Arthur Russell Johnston, '00  
Homer Roberts Linn, '96  
Clarirne Llewellyn, '06  
Joseph Corson Llewellyn, '77  
Ralph Corson Llewellyn, '06  
Ruth Llewellyn, '11  
Eugene Martin Phillips, '04  
Emma Clarinda Piatt (Llewellyn), '77  
William Townsend, '93  
George Garret Vanhorne, '04  
Alice Mildred Vial, '99  
Edmund Robert Vial, '84  
Frederick Ketchum Vial, '85  
Robert Clarke Vial, '93  
Sarah Adelia Vial, '11  
Adolph Henry Wesemann, '00

## LAKE FOREST

Neil Nelson Campbell, '10

## LAKE FORK

William Clyde Handlin, '09

## LAKE VILLA

Mabel Frances Forbes, '05

## LA PLACE

Elizabeth Lena Hawthorne, '04

## LASALLE

Mary Collins, '05  
Richard Charles Donoghue, '99  
Charles Bedard Dugan, '08  
Arthur Barrett Dunham, '11  
Annebell Fraser, '08

## LASALLE—Continued

Ernest Arthur Herrcke, '11  
Benjamin Hetherington, '03  
Charles Henry Nicolet, '06  
Sherman Thompson, '04

## LANESVILLE

Floyd Whittemore, '97

## LAWRENCEVILLE

Flemin Willit Cox, Jr., '08

## LEAF RIVER

Zelda Maude Ayers, '10

## LEBANON

Frank Cravens Grannis, '10

## LENA

Albert Edwards Jones, '01

## LE ROY

Harold H. Kirkpatrick, '97  
Earle Clarence McKinnie, '11

## LEWISTOWN

Hobart Shearman Boyd, '00

## LEXINGTON

Ida Mae Moon, '11  
Edith Naomi Scrogin, '08

## LINCOLN

Alma Elizabeth Braucher, '84  
Arthur Conrad Braucher, '84  
David Hassleton Harts, Jr., '00  
William Prentice Kuhl, '10  
Lyman Samuel Mangas, '08  
Maud Mangas (Hagens), '04  
Arthur Clifford Quisenberry, '00  
Willard Nathan Tobie, '06  
Albert Francis Trams, '05  
Harold Frederick Trapp, '99

## LINTNER

Lewis W. Wise, '04

## LITCHFIELD

David Russell Kinder, '89  
Bella Selma Turk, '11

## LOAMI

Grace Alice Kerr, '11

## LOCKPORT

Elmer Frederick Blakeslee, '11  
Rubey Osgood Harder, '08  
Elwood Almon Kingston, '03  
Florence Olive Sprague, '07  
Villa Mae Sprague, '10  
Joseph Nathaniel Thoren, '11

## LODA

Nathan Phillips Goodel, '88

## LOMBARD

John Bidwell Blake, '87

## LOUISVILLE

Harvey Darling McCullum, '01  
Aaron Henry Moore, '78  
Samuel Burns Moore, '07

## LOVINGTON

Hannah Beulah Berolzheimer, '10  
Alva Lewis Wilt, '05

## ILLINOIS—Continued

- LUDLOW**  
Louis Raymond Bear, '10
- MCLEANSBORO**  
Fronia Rickords Cole (Hall), '82  
William Bluford Johnson, '11
- MCNABB**  
Irma Marie Bumgarner, '09  
Leland Stanford Griffith, '09  
Floyd Earl Mills, '04
- MACKINAW**  
Annie Maple Broadhead, '02  
Leon Browning Kinsey, '07  
Roy Delos Kunkle, '06  
Sherman Henry Littler, '11
- MACOMB**  
Herbert Bassett, '02  
Thomas Milton Birney, '11  
Josephine Elizabeth Burns, '09  
Ruth Mitchell Burns, '11  
Oliver Morton Dickerson, '03  
Margaret Dunbar, '02  
Dean Franklin, '04  
Charles Milburne Gash, '07  
Henry Pearson Kettron, '11  
George Emmett Knappenberger, '08  
John C. Lawyer, '07  
Mary Elizabeth McIlhenny, '04  
Thomas Henry Miller, '02  
Blenda Olson, '05  
Nannie Pearl Tipton (Thompson), '10  
Nelle Mae Wilson, '10
- MACON**  
Verna Brooks, '09
- MAGNOLIA**  
Elizabeth Minerva Broaddus, '11  
Victor C. Kays, '09
- MAHOMET**  
Anna Clara Davis (Myers), '05  
James Ora Pearman, '81  
Sabra Elizabeth Stevens, '06
- MANSFIELD**  
Franklin Roscoe Huckin, '09
- MANTENO**  
Charles Jason Robinson, '09
- MARENGO**  
Carl Leonard Lundgren, '02  
Grace Esther Stevens, '10  
Lucia Alzina Stevens (DeMotte), '03  
James Ingersoll Wernham, '99
- MARION**  
Jean Burkhart, '03  
Leonard Allen Colp, '04  
Frank Gordon Hoffman, '07  
Laura Belle Warder, '05
- MARSEILLES**  
George Requa Marsh, '04
- MARTINTON**  
Lynn Amos Drew, '07
- MASCOUTAH**  
Herbert Frederick Lill, '07  
Allen Julius Postel, '11  
Julius Postel, '83
- MASON CITY**  
Effie Anne Mathers (Enlows), '88  
Milton Leonard Stevenson, '10  
Lelia Sara Wilson, '08
- MATTOON**  
Agnes Barrett, '10  
Edna Burnham, '07  
Harry Arthur Chuse, '99  
Jean Paul Clayton, '11  
Edward Chilton Craig, '93  
Moody Gannaway, '07  
Clarence Wilbert Hughes, '00  
Harry Frederick Kendall, '89  
John McNutt, Jr., '04  
Mary Frances Moss (Wiley), '05  
Louis Reeder Noble, '76
- MAYVIEW**  
Pearl Frankenberg, '04
- MAYWOOD**  
Louis August Dumond, '10  
Alfred B. Foster, '94  
Emery Roe Hayhurst, '03  
Grace Dorothy McMahon, '08  
Herman Louis Wuerfel, '98
- MECHANICSBURG**  
Wilfred Truman Fullenwider, '11
- MELVIN**  
Fred George Arends, '10  
Lorinda Perry, '09
- MENDOTA**  
Arthur Willis Buch, '94  
Miriam Ellen Roberts (Brannum), '06  
William James Swisher, '10
- METCALF**  
Arthur Lumbrick, '08
- METROPOLIS**  
Roy Raymond Helm, '07  
Mabel D. Moore (Helm), '07  
Percy McClure Richards, '09
- MILLINGTON**  
Harry Eben Freeman, '00  
Berenice Scoggin, '09
- MILFORD**  
Samuel Garnett David, '07
- MINIER**  
Strother Ambrose Briggs, '11  
Adela Lydia Peine, '07  
Fay Dillon Railsback, '09
- MINONK**  
Harvey Alvah Parks, '09  
Marguerite Watson, '10
- MOLINE**  
Ira Blair Altekruze, '10  
Clark Godfrey Anderson, '98  
Martin Joel Anderson, '09  
Alphyl Axelson, '11  
Henry Amos Bergert, '06  
Henry Alfred Bredchoft, '09  
Marguerite P. Buerkin (Ward), '03  
Frank Milton Byers, '08  
Leo Dolkart, '03  
William Van Dunkin, '03  
John Franklin Ervin, '07  
Clarence Wilson Fiske, '03

## ILLINOIS—Continued

## MOLINE—Continued

Jonathan Huntoon Samuels Hodgson,  
'10  
Anton Edward Horst, '11  
James Milton Johnston, '09  
Truman Nathaniel Jones, '09  
Bruce Adams King, '09  
Goldie Minnie Kneberg, '10  
Nels Alfred Larson, '03  
Frederick Edwin Loosley, '04  
Rena Avis Lucas (Whitsitt), '04  
James Charles Lund, '09  
Warren Moore Mansfield, '09  
Estella McCarthy, '05  
Walter Sim McClurg, '06  
Herman Moschel, '10  
Christian Peter Lauritz Petersen, '03  
Charles Samuel Pope, '09  
Howard Marion Railsback, '11  
John Franklin Reno, '08  
Edwin William Sanford, '06  
John Henry Schacht, '03  
Frederick William Schacht, '97  
Josephine Schillinger, '01  
William Henry Schulzke, '09  
Eleanor Bryce Scott, '10  
Ellis Edwin Smith, '08  
Harvey Allen Soverhill, '00  
George Mauritz Strombeck, '07  
Rufus Walker, Jr., '98  
David Wallace Warnock, '10  
William Elmer Whiteside, '07  
Hammond William Whitsitt, '03  
Robert Charles Wray, '09

## MONMOUTH

Andrew Wallace Gates, '92  
George Clinton Hillyer, '06  
Willard Lacy Pollard, '06  
George Pillsbury Sawyer, '11  
James Ross Stevenson, '10

## MONTICELLO

William Albert Doss, '07  
James Piatt Kratz, '00  
Laura Kratz, '07  
Alvin Charles Miller, '09  
Agnes Elaine Nichol (Foster), '07  
Anna Adelia Palmer, '06

## MONTROSE

John Clyde Spittler, '07

## MORGAN PARK

Ralph Mayo Gaston, '03

## MORRIS

Harriet Holderman, '04  
Fanny Ella Jones, '01  
Martha Serena Larson, '10  
William Gustavus Sachse, '05

## MORRISON

Alfred Noyes Abbott, '85  
Bayard Taylor Abbott, '11  
William Harrison Burch, '09  
Mabel Annie Hazelton, '07  
Flora Dorothy Hurlbert, '01

## MORRISONVILLE

May Alice Beauford (Deal), '06  
Hiram Linus Deal, '08  
Troy Lovell Long, '05

## MORTON

Edna Leila Dillon (Mosiman), '07  
Joseph Edward Mosiman, '11

## MORTON—Continued

Levi Mosiman, '07  
George Athol Van Brunt, '08

## MOUNT AUBURN

Melvern D. Overmier, '11

## MOUNT CARMEL

Paul Chipman, '94  
Elbert Mallary Rowland, '00

## MOUNT CARROLL

Daniel Stottenkirk Mackey, '76  
Henry Mackay, '76

## MOUNT MORRIS

John Ezra Miller, '02

## MOUNT OLIVE

Walter Bernreuter, '10

## MOUNT PULASKI

Thomas Lee Cook, '05  
Forest Clyde VanHook, '09

## MOUNT STERLING

Fred Hugh Manny, '97  
Walter Isham Manny, '90  
Nellie Irene Rutledge, '08

## MOUNT VERNON

Albert Allen, '08  
Anna Louise Bond, '03  
Silas Echols, '05  
George Koser Johnson, '08  
George Thompson Johnson, '06  
Charles Lester Maxey, '11  
James Lyon Pollock, '78  
Annie Elnora Sparks (Paisley), '04  
Henry Ben Pope Ward, '07  
Everett Williams, '10

## MOWEAQUA

Claud Seaman Rodman, '04

## MURPHYSBORO

Francis Ellery Deason, '06  
Josephine Antoinette Eck, '11  
Otis Ferguson Glenn, '00  
Stella Pauline Kleinbeck, '10  
Le Roy Stewart, '11

## NAPERVILLE

Elizabeth Victoria Griswold, '08  
Fred Elbert Mather, '95  
James Ricketts Shinn, '04  
Frederick William von Oven, '98

## NASHVILLE

Ethel Reynolds Drummond, '11  
Benjamin Baldwin Holston, '94

## NAUVOO

Charles Bayard Baxter, '08

## NEPONSET

Anna Mabel Ballans, '10

## NEW BOSTON

Blair Fred Drury, '02

## NEW HOLLAND

Francis George Wendell, '02

## NEW LANARK

John Emerson Wolf, '09



## ILLINOIS—Continued

- NEWMAN  
Ruhama Louise McIntyre, '07  
Hulda Catherine Witte, '10
- NEW SHELBYVILLE  
Maud Weaver (Dorris), '09
- NEWTON  
Bessie Hamilton Eiker, '11  
Joseph Henry Pursifull, '09
- NEW WINDSOR  
Clyde Bestor Coleman, '07
- NOKOMIS  
Walter Edmund Barton, '07  
Henry Buellesfield, '06
- NORMAL  
Olive Lillian Barton, '05  
Franklin Irvine Blair, '05  
Sara Hazel Brand, '10  
Exum Woodard Davis, '03  
Bertha Elizabeth Denning, '10  
Mertie May Dillon (Blair), '04  
David Felmley, '05  
Louisa Jane Keys, '11  
Irwin Arthur Madden, '11  
Francis Milton Morehouse, '10  
Fred Lewis Muhl, '04  
John Lossen Pricer, '07  
Harry Dwight Waggoner, '09  
Evert Montgomery Watkins, '11
- NORRIS CITY  
Ezekiel Edward Hoskins, '09
- NORTH SEATTLE  
Wilfred Lewis, '07
- OAKLAND  
Mary Frances Nesbit, '03  
Carlyle Pemberton, '10
- OAK PARK  
George Russell Carr, '01  
Robert Franklin Carr, '93  
Anna Olive Chacey (Kuehn), '03  
Frank Louis Cook, '08  
Chester Morton Davidson, '98  
Loretta Kate Elder (Robinson), '81  
Robert Newman Erskine, '09  
Carl Joshua Fletcher, '04  
Herbert Emil Haase, '06  
John George Haeffner, '11  
Roberta Louise Hanna, '07  
James Waldo Harris, '86  
Benjamin Harrison Harrison, '10  
Mary Henderson (Fletcher), '03  
Mabel Hopkins (Hubbard), '01  
George Wallace Hubbard, '99  
Louise Marie Huse (Pray), '07  
Alfred Leonhardt Kuehn, '00  
John Bernard Peterson, '11  
Edwin Lindsay Poor, '02  
Ralph Marble Pray, '06  
Charles Trescott Ripley, '09  
Albert Fowler Robinson, '80  
Harrison Franklin Robinson, '06  
Raymond Elder Robinson, '08  
Franklin Griffith Rogers, '07  
Theodore Henry Schlader, '85  
Perry Weston Swern, '11  
Frank Jones Vosburg, '09
- OBLONG  
Mahlon Smith Vance, '04
- OLIVE BRANCH  
Leslie Leroy Wilburn, '11
- OCONEE  
Paul Smith Welch, '11
- OLNEY  
John McCawley Baird, '08  
Homer Clarence Coen, '03  
Rose Graham Fleming, '11  
Earl Eli Rose, '09
- ONARGA  
Martha Marie Matthews, '10
- ONEIDA  
Sidney Viel Holt, '08
- OREGON  
Lawrence Fisher, '91
- ORION  
Erwin Byron Jordan, '08
- OSWEGO  
Watts Cyrus Cutter, '10  
John Gordon Seely, '09
- OTTAWA  
Fred Clarkson Beem, '98  
David Gemmill Cairns, '02  
Scott William Cleave, '11  
Laura Mae Eustus, '05  
Charles Bushnell Fullerton, '11  
Leo Arthur Gutting, '11  
Donald Frederic Harrison, '10  
Jay Lawrence Irwin, '11  
John Oscar Langman, '00  
William George Miller, '92  
Rosalie Mary Retz, '09  
Horace Adams Rhoades, '99  
Tom Woods Smurr, '99  
Vera Jessie Snook, '11  
Myrtle Eva Sparks, '89  
Amos Milton Stevenson, '01  
Jesse Orbin Tucker, '08  
Elmer Holmes Van Schoick, '11
- FALESTINE  
Ghloe Merri Apple, '07  
Harvey Benjamin Urban, '08  
James Merton Watters, '08
- PALOMA  
Julia Anna Lawless, '08
- PANA  
George Andrew Christian Barth, '10  
John Walter Preibs, '06  
Frank Simpson, '08
- PARIS  
Aneta Baldwin, '01  
Earl Link Cornwall, '10  
Mary Golden Danely (Slaughter), '02  
Daniel V. Dayton, '08  
Susan LaRue Dayton, '09  
Thomas Ward Beecher Everhart, '86  
Steward William Kincaid, '02  
John Victor Mapes, '02  
Bertha Alice Miller, '08  
Herbert Brunskill Rowe, '95  
Elmer Roy Stahl, '11  
Maxwell Blackburn Wilson, '81

## ILLINOIS—Continued

## PARK RIDGE

James Franklin Duffy, Jr., '03  
Robert Lyon Slosson, '11

## PAYSON

Charles Henry Rankin, '85

## PAXTON

John Edward Anderson, '04  
Margaret Travis Gourley, '09  
Mary Jane Gourley, '09  
Cora Jane Hill, '84  
John Felix Kyte, '04  
Harry Peter Larson, '10  
Raymond Rudolph Lundahl, '11  
Alfred Ray Patton, '10  
Elder Louisa Swanson, '10

## PECATONICA

Everett Foster Derwent, '06

## PEKIN

Dietrich Herman Jansen, '94  
William Adelbert Kutsch, '03  
Louis Conrad Moschel, '05  
Chester Wright Munson, '10  
James Michael Powers, '10  
William Schenck Prettyman, '04

## PENFIELD

Alice Maude Cole, '06

## PEORIA

Arthur William Allen, '04  
Charles Edward Armstrong, '05  
Alphon Lester Anderson, '10  
Jacob William Bard, '06  
Harrison Eaton Beasley, '94  
Howard Benjamin Beecher, '11  
George W. Black, '03  
Ralph Marks Burkhalter, '07  
Elizabeth Helen Burnside, '07  
Clyde Capron, '00  
Harry Augustus Coffman, '01  
Warren William Day, '10  
Homer Harry Dewey, '06  
Frederick John Foersterling, '11  
Otto Frederick, '10  
Roscoe Charles Frederick, '10  
Lucius Augustus Fritze, '11  
Irwin Lee Fuller, '02  
Mabel Louise Geiger, '02  
John James Harman, '02  
Howard Charles Haungs, '07  
Eugene Stuart Hight, '10  
Olga Vera Hofacker, '11  
Ethel Annetta Hollister (Day), '10  
Frank Hamilton Holmes, '01  
Charles Albert Hoppin, '01  
George J. Jobst, '97  
Charles Henry Kamman, '86  
Fred Crosby Keeler, '07  
Asa Baird Kirkpatrick, '00  
Lawrence Fred Larson, '03  
Thomas Beach Lewis, '08  
Thomas Grover Lowry, '08  
Harold William Lynch, '10  
Ralph Atkinson Lynch, '08  
Wilbur Clinton Maddox, '07  
Fred Charles Miller, '04  
Erna Marie Reller, '11  
Clarence Judson Roseberry, '05  
Jay Frederick Roth, '09  
George William Schoefel, '10  
Fred Shepard Simms, '09  
Angeline Jones Stedman (Allen), '05  
Clyde Ernest Stone, '03  
Leon Eugene Sutherland, '11  
Almon Daniel Thompson, '93

## PEORIA—Continued

Albert Triebel, '05  
Ross Strawn Wallace, '91  
Mark Hubert Whitmeyer, '99  
Clarence Arthur Whitnall, '11  
Hugh Edward Wilson, '09  
Josephine M. Zeller, '85  
George Fulton Daniel Zimmerman, '10

## PEOTONE

Lloyd George Jones, '10

## PERU

Camilla Margaret Brunner, '04  
Oscar William Hobery, '10  
Andrew Henry Neureuther, '98

## PETERSBURG

Percy Eli Gum, '10  
Herman Carl Martin Hildebrandt, '07  
Beulah Miles Wood, '08

## PIERSON STATION

Chester Raymond Chambers, '11

## PINKSTAFF

Frederick Milton James, '99

## PITTSBURG

Charles Peyton Graham, '73

## PITTSFIELD

Alvin Claude Foreman, '11  
Louis Thomas Graham, '93  
Benjamin Hull Matthews, '07  
William Strauss, '94

## PLAINFIELD

Charles Hugh Bethel, '07  
Grace Miranda Clow, '09  
Rose Margaret Mather, '05  
Elsie Roberta Sonntag, '08  
Mildred Eliza Sonntag (Franklin), '04  
Viola Hope Sonntag, '08

## PLANO

Maurice Frank Lord, '09  
Vernon Charles Tyler, '11

## PLYMOUTH

Harriett Elizabeth Garnett, '11  
Percie Ellen Garnett, '09  
Janet Garwood, '05  
William Everett Hedgcock, '09  
Carrie E. Talbot (Miner), '01

## PONTIAC

Bert Wilson Adsit, '01  
Donald Alison Henry, '09  
Leila Holland, '10  
Louise Jones (Adsit), '99  
Philip Ray Sesler, '11

## POTOMAC

James Orton Huff, '11

## PRAIRIE CITY

Ellsworth Moore, '10

## PRINCETON

Forrest Linn Gibbs, '07

## ILLINOIS—Continued

- PRINCETON—Continued  
 Philip Dakin Gillham, '04  
 Howard William Kaar, '11  
 William Gay Palmer, '00  
 Karl Bird Seibel, '04  
 Louis Andrew Zearing, '11
- PROPHETSTOWN  
 Albert Edward Barradell, '11
- PULASKI  
 William Otis Farrin, '02
- PULLMAN  
 Edward J. Baker, '78
- QUINCY  
 Will John Bader, '02  
 Otto Baumann, '94  
 George Philip Behrensmeyer, '93  
 Jessie Delight Brakensick, '09  
 John Henry Breitstadt, '02  
 Charles Antrim de Krafft Bunting, '11  
 Edwin Besancon Clarke, '91  
 Ray Herman Louis Keller, '10  
 Katherine Joan Kolker, '06  
 Carl John Lauter, '11  
 William Alexander Martin, '92  
 Thomas Edgar Musselmann, '10  
 William Henry Ruskamp, '11  
 Leila Maude Weilepp (Musselmann), '06  
 Hannah Amanda Westhold, '03  
 Albert St. John Williamson, '98  
 Irma Elizabeth Voight, '10  
 Thomas Tyson Woodruff, '93  
 Ella Eugenia Worthen (Maxwell), '04
- RANKIN  
 Zelia Bernice Hays, '00  
 Elizabeth Irene Rose, '10
- RANTOUL  
 John William Boyd, '01  
 Eva Retta Crane, '11  
 Jessie McHarry, '11  
 Florence Leone White, '10
- RARDIN  
 James William Frazier, Jr., '02
- RAVEN  
 Jessie Maude DePuy, '06  
 Orval Carl DePuy, '06
- RAVINIA  
 Edward Walter Jones, '11
- REDMON  
 Walter Raymond Jones, '10
- RENSHAW  
 Robert Hodge Clanahan, '07
- RENTCHLER  
 Jessie Armilda Wright (Richardson), '81
- REYNOLDS  
 Charles Arthur Bopes, '89  
 Elisha Lee, '79
- RICHMOND  
 Edith Irene Hatch, '11  
 Frank Wait Hatch, '80
- RIDOTT  
 Guy H. Babcock, '84
- RIVER FOREST  
 Edward Francis Ligare, '89  
 George William Thatcher, '11
- RIVERSIDE  
 Douglas Basil Adair Graham, '06  
 Daisy Deane Iddings (Miner), '01  
 William Augustus Thompson, '79
- ROBERTS  
 Warren L. Talbot, '10
- ROBINSON  
 William Wright Arnold, '01  
 Manford E. Cox, '04  
 Lawrence Seymour Heath, '01  
 Eugene Frederick Mail, '11  
 Stoy Jackson Maxwell, '06  
 Frank Enoch Newlin, '11
- ROCHELLE  
 Charles Henry Healy, '10  
 William James Healy, '06  
 Edward Leon McConaughy, '06
- ROCHESTER  
 Clarence Cicero Twist, '11  
 John Francis Twist, '11
- ROCK BRIDGE  
 Oakley Beebe Rives, '10
- ROCK FALLS  
 Alda Haldermann Born, '04  
 Jacob Cantlin, '06  
 Harley Edson Reeves, '95
- ROCKFORD  
 James Thomas Atwood, '03  
 Jesse August Barloga, '11  
 Mary Constance Bigelow, '99  
 Claude Porter Briggs, '01  
 Roy Hamlin Brown, '06  
 James Gurney Fillmore, '09  
 Bernice Ford, '11  
 George Puffer Gallaher, '05  
 Earl Garver, '11  
 Herman Eugene Hartline, '03  
 Andrew Edgar Hauter, '03  
 Walker Francis Hull, '10  
 Albert Myron Johnson, '03  
 Bradley Jay Knight, '10  
 William Koestner, '10  
 Maud May Patterson, '04  
 Louise Josephine Pellens, '09  
 Arthur Evans Ray, '07  
 Byron A. Slade, '81  
 George Harold Smith, '10  
 Lent Dayton Upson, '11  
 Robert Hoadley Whipple, '06
- ROCK ISLAND  
 John Myron Bond, '05  
 Ruth Irene Buffum (Maucker), '09  
 Edith Elizabeth Harper (Collins), '05  
 Lee Herbert Hazard, '08  
 Curtis Clay Hubbard, '09  
 Esley Ebenezer Johnson, '10  
 Harriette Augusta Johnson, '93  
 Harry Madison McCaskrin, '94  
 Cyrus Daniel McLane, '92  
 Edwin Lyman Mayall, '00  
 Guy Elmer Munger, '08  
 Frederick William Reimers, '00  
 Albert Lennox Richards, '87

## ILLINOIS—Continued

- ROCK ISLAND—Continued  
 Carl John Frederick Rochow, '00  
 Thomas Patrick Sinnett, '09  
 Marcus Skarstedt, '11  
 William Homer Terry, '10
- ROODHOUSE  
 George B. Allen, '11
- ROSEVILLE  
 Ruth Burns, '11  
 Howard Staat Malcolm, '08  
 Clarence Edmund Wickersham, '08
- RUSHVILLE  
 Margaret Weinberg, '10  
 Nina Mary Weinberg (Greenwood), '08
- SAINT ANNE  
 Theron Robinson Howser, '08
- SAINT CHARLES  
 Louis Rockwell, '10
- SAINT DAVID  
 John Conrad Quade, '95
- SAINT JOSEPH  
 William Z. Black, '08  
 Mildred Leas (Black), '10  
 Charles M. Walker, '10
- SADORUS  
 Ralph Edward Chambers, '07  
 Leone Pearl House, '93
- SALEM  
 Samuel Norris Finn, '09  
 William Chance Johnson, '09  
 John Larimer Kagy, '09  
 William Thompson McClenahan, '09  
 Harold Emmett Merritt, '07  
 Will Alonzo Mills, '09  
 Edward Cleveland Rainey, '09  
 Joseph Schwartz, '81  
 John Esra Whitchurch, '10  
 Roscoe D. Wyatt, '09
- SANDWICH  
 Charles Howison, '97  
 Charles Albert Walter, '98
- SAN JOSE  
 Lydia Marie Brauer, '09
- SAVANNA  
 Lawrence Hursh Miles, '11  
 Chesley Matthew Walter, '11
- SAVOY  
 Henry M. Dunlap, '75  
 John Garfield Jordan, '06
- SEYMOUR  
 Louis Eugene Hartrick, '01  
 William Renick Scott, '07  
 George Noble Toops, '06
- SHABBONA  
 Grace Challand, '11
- SHARPSBURG  
 Maud Lillian Sheldon, '03
- SHAWNEETOWN  
 Eleanor Mary Baker (Blue), '06
- SHEFFIELD  
 Comma Nathaniel Boyd, '81  
 Isabella Hale, '79
- SHELBYVILLE  
 Jacob Christian Eberspacher, '07  
 Thomas Moulton Headen, '00  
 John King Hoagland, '99  
 Ulysses Garfield Ward, '05  
 Leverett Chase Westervelt, '08
- SHELDON  
 Gertrude Semphill Dillon, '01  
 Mark Deems Disosway, '08  
 Frederick Leidy Holch, '04  
 Josephine Van Dorsten (Holch), '09
- SHIPMAN  
 James David Metcalf, '93
- SHIRLEY  
 Gustave Herman Eidmann, '03
- SIDELL  
 Ella Christine Braeuninger, '11
- SIDNEY  
 Herbert Eaton, '74  
 Opal Rogers Jones, '10  
 Isaac Stuart Raymond, '72  
 John Eaton Raymond, '99
- SOUTH HOLLAND  
 Cornelius Gouwens, '11
- SPARTA  
 Louis William Barker, '94  
 Gertrude Ann Lee (McKelvey), '09  
 Arthur Wilson McKelvey, '09  
 Frank Hotchkiss McKelvey, '07
- SPRINGFIELD  
 Oris Barth, '09  
 Davis Ray Betts, '05  
 Charles Guy Briggie, '04  
 Clark Wesley Bullard, '09  
 Samuel Alexander Bullard, '78  
 George Francis Burch, '09  
 Howard Blaine Bushnell, '07  
 Albert Carver, '89  
 Walter Ellsworth Child, '08  
 George Morey Clendenin, '05  
 Shelby Moore Cullom, '03  
 Noah Matheny Dixon, '11  
 Paul Melville Farmer, '09  
 Leon Ernest Fisher, '08  
 Leroy Stewart Foltz, '11  
 Victor Byron Fredenhagen, '10  
 Thomas Edward Gill, '07  
 Hugh Joseph Graham, '00  
 James John Graham, '05  
 Mary Adelaide Graham, '09  
 Charles Edwin Gregory, '76  
 Henry Richardson Helmle, '11  
 Obed Lewis Herndon, '10  
 Richard Fleetwood Herndon, '11  
 Edward George Hines, '00  
 Thomas Lewis Jarrett, '05  
 Fleetwood Herndon Lindley, '09  
 George John Mautz, '04  
 Nellie Grant Miller (Miller), '08  
 Gustav Henry Mueller, '11  
 John Adams Neuman, '08  
 Mason Harder Newell, '99  
 Reed Miles Perkins, '98  
 John Oscar Putting, '06  
 Thomas William Quinlan, '08

## ILLINOIS—Continued

## SPRINGFIELD—Continued

Harry Jasper Reiger, '10  
 John Irving Rinaker, '87  
 Ward Reid Robinson, '06  
 Minnie Genevieve Roher (Fisher), '09  
 Frank Louis Roman, '11  
 William Edgar Sampson, '05  
 Lloyd Schwartz, '11  
 Amos Potter Scruggs, '07  
 Charles Monroe Slaymaker, '08  
 Sidney Benjamin Smith, '07  
 Percy Allyn Stone, '06  
 Earl Kellogg Stuart, '10  
 Hugo Ewald Surman, '10  
 Charles Harlington Wood, '08  
 Ida Faye Wright, '04

## SPRING GROVE

Frederic Lewis Hatch, '73

## SPRING VALLEY

Ernest Lesley Bost, '09  
 Gilbert Frederick Wagner, '11

## STAUNTON

Rose Smith, '11

## STERLING

Herbert Eugene Bell, '10  
 Carl Edmund Sheldon, '09  
 Ervin Evermont Wyne, '02

## STOCKLAND

Harry Maxwell Thrasher, '11

## STOCKTON

William Goss Curtiss, '82

## STONINGTON

Elmo Samuel Drake, '11  
 Frank Sanders Garwood, '05  
 Herman E. Garwood, '05

## STREATOR

Thomas Lyle Boyd, '11  
 Frank Lloyd Bronson, '05  
 Nellie Mabel Dixon, '07  
 John Weston Essington, '10  
 Thurlow Gault Essington, '06  
 John Renchin Forno, '10  
 William Grant Foster, '00  
 Hattie Belle Frahm (Forno), '01  
 Zita Elizabeth Jackson, '09  
 Mariam Elizabeth Lanham (Bronson), '06  
 Lawrence Clifford Phillips, '09  
 Ermin Fawcett Plumb, '10  
 Francis Marion Powers, '04  
 Herbert Baldwin Williams, '87

## STRONGHURST

Elizabeth Annie Brook, '11

## SULLIVAN

Charlotte Phelps Baker, '11  
 Zion Frost Baker, '00  
 Hazel Katherine Cooper, '08  
 Emma Edmiston, '05  
 Lucius Romaine Harshman, '02  
 Arthur Lloyd Smith, '10  
 Joseph Paul Wiley, '11

## SUMMER HILL

Leslie Lee Anderson, '05

## SYCAMORE

William John Fulton, '98  
 Walter Morris Hay, '91

## SYCAMORE—Continued

Ethel Claire Pond, '10  
 Edward Brigham Safford, '00  
 Lowell Babcock Smith, '08  
 Karl Douglas Waldo, '06

## TAMALCO

Elisha Powell Norman, '10

## TAYLORVILLE

Dean Stanley Dorman, '09  
 Harry Bryant Hershey, '09  
 Felma Ria Large (Houser), '10  
 Troy Lovell Long, '05  
 Genevieve Moore, '11  
 Ellen Catherwood Powel, '11  
 George Graham Taylor, '04  
 Jennie Inasley Thomas (Mangold), '08

## TENNESSEE

Ernest DeWitt Walker, '10

## TEXAS CITY

Louise Elizabeth McCaskrin (Stayton)  
 '94

## TISKILWA

Ernest Hunter Reynolds, '07  
 Albert Chas. Schertz, '08  
 Paul Raymond Van Dervort, '03

## TOLONO

Robert Allen Bower, Jr., '95  
 Lucy Virginia Hoff (Whall), '09  
 Edwin Thomas Meharry, '06  
 George Francis Meharry, '05  
 Jesse Erle Meharry, '99  
 Mary Rebecca Moore, '11  
 Charles Hubert Oathout, '07  
 Joseph Lawrence Parry, '94  
 William Seed Redhed, '10  
 Sophie Mary Voss (Meharry), '05  
 Mabel Wamsley, '06

## TOLUCA

Roscoe Lawrence Ball, '08

## TOPEKA

Alfred Curtis LeSourd, '03  
 Clara Ann Ranson (Selters), '04

## TOULON

Margaret Esther Ballew, '10  
 James Thornton Kirk, '11  
 Helen Gertrude Wright, '07  
 William Wilberforce Wright, Jr., '04

## TOWER HILL

Gail Leslie Borton, '09

## TREMONT

Lemma Cornelia Broadhead (Eaton),  
 '07

## TRIMBLE

Carleton Trimble, '11

## TROY

Myrtle Gayman (Schott), '02

## TUSCOLA

Arthur Clifton Boyce, '07  
 Jessie Ellars (Hackett), '90  
 Wilbur Fisk Goodspeed, '05  
 Guy Raymond Jones, '02

## ILLINOIS—Continued

## URBANA

Duff Andrew Abrams, '05  
 Mae Louise Allen (Tulloch), '03  
 Grace Margaret Alverson, '10  
 Maud Lena Alverson, '09  
 Clarence Walworth Alvord, '08  
 Florence Elizabeth Anderson, '09  
 Joseph Paul Aumer, '08  
 Judson Finley Ayers, '85  
 Irwin Woodward Bach, '08  
 Clarence James Baker, '11  
 Ira Osborne Baker, '74  
 Jesse Melancthon Barnhart, '06  
 Daniel Otis Barto, '06  
 Claude Belts, '07  
 William Lee Bennett, '02  
 Carl Joseph Bergman, '11  
 Nellie Besore (Sears), '96  
 Benjamin Bing, '88  
 Cassandra Armstrong Boggs (Miller),  
 '92  
 Lucinda Boggs, '94  
 Lyda Bond, '06  
 John Henry Bornmann, '10  
 Fred O. Bowditch, '88  
 Royden Earl Brand, '09  
 Alice Virginia Broadus (Clark), '91  
 Lillie O. Bronson, '89  
 Verna Brooks, '09  
 Olin Lorraine Browder, '04  
 Lelah Brownfield, '10  
 John Myron Bryant, '11  
 Cary Olive Burford, '04  
 William Leonidas Burlison, '08  
 William Thomas Burnett, '05  
 Opal Burres, '08  
 Carolyn Elizabeth Busey (Gratton),  
 '08  
 Charles Bowen Busey, '08  
 Hortense Call (Barr), '95  
 David Hobart Carnahan, '96  
 George Ernest Carscallen, '10  
 Francis Thomas Carson, '03  
 Daniel Leroy Christopher, '08  
 Edith Louise Clark (Kirkpatrick), '90  
 Emma Alberta Clark, '02  
 Thomas Arkle Clark, '90  
 William Arthur Clark, '05  
 Walter Castella Coffey, '06  
 Herbert LeSourd Creek, '10  
 Trella Jane Cresap, '04  
 Florence Rising Curtis, '11  
 Mary Belle Davis, '01  
 Clarence George Derick, '09  
 Sarah Louise Dewey (Yensen), '97  
 Grace Ella Dexter, '11  
 Ira Wilmer Dickerson, '09  
 Mary Gertrude Doherty, '08  
 Francis Keese Wynkoop Drury, '05  
 Margaret Steel Duncan, '10  
 Robert Livingston Dunlap, '85  
 Harold Houghton Dunn, '08  
 Karl John Theodore Eklblaw, '09  
 • Arthur Donaldson Emmett, '01  
 Melvin Lorenus Enger, '06  
 Newton Edward Ensign, '11  
 Leon Ulysses Everhart, '09  
 Roy Newton Fargo, '09  
 Mary Eliza Fawcett, '09  
 Frances Marguerite Feind, '07  
 Forest Adison Fisher, '11  
 Ira William Fisk, '09  
 Ethel Clara Forbes (Scott), '03  
 Stephen Alfred Forbes, '05  
 Zebulon Foster, '92  
 Alice Belle Frazey, '98

## URBANA—Continued

Nellie May Frazey (Vines), '01  
 Alice Evelyn Fullenwider (Lytle), '07  
 Frank William Garrett, '11  
 Clark Lee Gibbs, '09  
 Frances Emeline Gilkerson (Allyn),  
 '03  
 Hiram Gulkerson, '77  
 Rudolph Zerse Gill, '87  
 Hugh Glasgow, '08  
 Robert Douglas Glasgow, '08  
 Harry Fred Godeke, '05  
 Marie Christine Goebel, '11  
 Harrison Frederick Gonnerman, '08  
 George Alfred Goodenough, '00  
 Hugh Byron Gordon, '10  
 William Freeman Myrick Goss, '04  
 Bessie Rose Green, '10  
 Harry Sands Grindley, '88  
 Clyde Denny Gulick, '97  
 Laurence Richard Gully, '10  
 Axel Ferdinand Gustafson, '07  
 John Earl Gutberlet, '11  
 Alta Gwinn, '07  
 Ethel Gwinn, '11  
 Harry Gray Hake, '07  
 Ethel Lottie Hall (Beebe), '09  
 Lucy Alzira Hall (Parr), '84  
 Virginia Mann Hammett (Talbot), '81  
 Joseph Milton Harnit, '07  
 Bertha May Harper, '07  
 Annabel Ruth Harrison (Jordan), '09  
 Guy Russell Hartrick, '01  
 Bessie May Harvey, '07  
 Carl Hays, '01  
 Leonard Hegnauer, '06  
 Lora Atkins Henion, '07  
 Nelson William Hepburn, '07  
 James Bernard Hickey, '06  
 Ida May Hinkle, '01  
 Marjorie Campbell Holderman, '03  
 John Wesley Hornbeck, '09  
 Charles Frederick Hottes, '94  
 Josie Batchelor Houchens, '05  
 Lucy Frances Hoy, '11  
 Harry Thomas Hubbard, '86  
 Anna Leo Hull, '10  
 E. Glenne Hunt (Roe), '07  
 Ralph Kent Hursh, '08  
 Margaret Hutchins, '08  
 Eda Augusta Jacobsen, '08  
 Helen Dickson James, '10  
 Minnie Jaques, '86  
 Mabel Clare Johnson (Carnahan), '08  
 Blanche Jones (Western), '09  
 Robert Taylor Jones, '10  
 Ruth Kelso, '08  
 Martha C. Koehn (Hubbard), '04  
 Martha Jackson Kyle, '97  
 LeRoy Lang, '09  
 Wilfred Francis Langelier, '11  
 Sophia Nott Leal, '96  
 Oscar Adolph Leutwiler, '99  
 Justa Morris Lindgren, '02  
 Almeda V. Lindley (Parks), '05  
 June Lindley, '11  
 Margie Linton, '09  
 Clinton Grant Lumley, '88  
 Ernest Barnes Lytle, '01  
 Lola DeWitt McClurg, '10  
 Elmer Massey McDonald, '10  
 Mary McGilvrey, '09  
 Mamie Minerva McIntire, '06  
 Nellie McLean (Lumley), '88  
 Sarah Grace McMillen, '09  
 William Chester Maguire, '10  
 Charles Wesley Malcomb, '02

## ILLINOIS—Continued

## URBANA—Continued

Mary Elizabeth Mann (Hepburn), '09  
 Franklin Wales Marquis, '05  
 Charles Mason Marsh, '06  
 Loueva Mae Mathews (Nicolaus), '93  
 William Pitt Miller, '01  
 Harold Moore Mitchell, '09  
 Lloyd Morey, '11  
 Jeremiah George Mosier, '93  
 Walter Thompson Murdock, '11  
 Jacob William Myers, '11  
 Mary Ethel Nation (Park), '08  
 Maudie Nichols, '94  
 Elizabeth Nuckolls, '09  
 Hua-ching Ou, '11  
 Daisie May Owen (Hays), '99  
 Jay Boardman Park, '08  
 Elizabeth Parr (Marquis), '11  
 Samuel Wilson Parr, '84  
 Maud Edna Parsons, '97  
 Ada Patton, '02  
 Olive Belle Percival, '10  
 Edna Maude Perry, '09  
 Leonora Naomi Perry, '08  
 George Wellington Pickels, '11  
 Ray Boyd Ponder, '11  
 Francis Marion Porter, '11  
 Anna May Price, '00  
 Glen James Pruitt, '09  
 Barney Simonson Radcliffe, '10  
 William Horace Rayner, '09  
 Nellie Lewis Read (Ross), '01  
 Chester Otis Reed, '11  
 Amanda Barbara Renich, '10  
 Katharine Louise Renich, '11  
 Mary Emma Renich, '11  
 Wendell Phillips Kenner, '10  
 Edward Melville Rhoades, '00  
 James Frederick Rhodes, '76  
 Chester William Richards, '06  
 Robert Earl Richardson, '01  
 Ethel Ricker, '04  
 Nathan Clifford Ricker, '72  
 Harriet Beckwith Rinaker, '09  
 Robert Malcolm Ross, '05  
 Harold Denio Roth, '08  
 Joseph William Royer, '95  
 George Rutledge, '10  
 Louis Byron Saffer, '00  
 Inez Rose Samson, '04  
 Thomas Walter Samuels, '09  
 Joseph William Schertz, '07  
 William Frederick Schulz, '00  
 Franklin William Scott, '01  
 George Wallace Sears, '11  
 Bessie Estelle Shackell, '10  
 Henry Roscoe Shade, '07  
 Anna Shattuck (Palmer), '91  
 Hazel Yearsley Shaw, '07  
 Ruth Husted Signor, '10  
 Frances Simpson, '03  
 James Elmo Smith, '09  
 Orrin Harold Smith, '09  
 Marion Emeline Sparks, '95  
 Edwin Rollin Spencer, '11  
 William Grant Spurgin, '94  
 Otis Orion Stanley, '01  
 Edith Eliza Stewart (Scovill), '11  
 Harold Wilson Stewart, '09  
 Ellis Bagley Stouffer, '11  
 Mary Katherine Swartz (Carson), '07  
 Arthur Newell Talbot, '81  
 Ward Hastings Taylor, '10  
 John Charles Thorpe, '00  
 Ralph Earl Tieje, '10  
 Vincent Hollis Todd, '10  
 Jessie May Toland, '08

## URBANA—Continued

Alvin Truesdell Tumbelson, '10  
 Anna Roberta Van Meter, '05  
 Harry Walter Vanneman, '07  
 Ernest Ludden Wait, '01  
 Leslie Marion Wakeley, '11  
 Arthur Ray Warnock, '05  
 Pearl Webber, '03  
 William Barnett Webber, Jr., '08  
 Robert Lorenzo Webster, '08  
 Paul Smith Welch, '11  
 Reginald Ellis Wells, '06  
 Burton Cyrenous Job Wheatlake, '10  
 John Hamilton Whitten, '11  
 Edward Howard Williams, '10  
 Mary Edith Williams, '04  
 Ola May Wyeth, '06  
 William Wodin Yapp, '11  
 Trygve D. Yensen, '07  
 Chuan Pong Yin, '11

## VANDALIA

Harold Cecil Beach, '06  
 Jessie Valentine Mann (Waddell), '09  
 Arthur Roe, '00  
 Harry Lawson Tate, '11  
 Etta Catherine Wills (Schenker), '85  
 Jerome Gideon Wills, '94

## VERMILION

James Abraham Marley, '05

## VERONA

Clark Hughes Fellingham, '01

## VIENNA

Henry Hudson Hook, '06  
 Andrew Jackson Kuykendall, '98

## VIOLA

Harry Clifton Gardner, '07

## VIRDEN

Burton Floyd Tucker, '08  
 Vernon Vaniman, '08

## VIRGINIA

Clara Louise Gridley, '08  
 Charles Wesley Russell, '93

## WARREN

Byron Wallace Hicks, '01

## WARRENSBURG

Frank Linn Thompson, '02

## WARSAW

Louis Armand Lamet, '07  
 Jeannette Lamb Worthen, '07

## WASHINGTON

Lloyd Edwin Engle, '04  
 Willis A. Mansfield, '81  
 Mabel B. Tobias (Heitmann), '09

## WATSEKA

Fred Parker Benjamin, '08  
 Lyle Donovan Ferrigo, '04

## WAUCONDA

Roscoe Conkling McCormick, '01

## WAUKEGAN

Daniel Austin Edmunds, '08  
 John Warne Mathewson, '09  
 Donald Alfred Pierce, '10  
 Fred Barnum Rosencrans, '11  
 Arthur Otto Spierling, '10

## ILLINOIS—Continued

## WAVERLY

Mary Janet Laycock, '06

## WELDON

Lee Willard Railsback, '04

## WENONA

William Joseph Donoghue, '02  
William Knowlton McAllister, '10

## WESTFIELD

Charles William Fender, '11  
Roxana Goble, '03

## WEST YORK

Rodney Linton Bell, '09

## WHEATON

Goodrich Quigg Lewis, '10  
Nell Evelyn Lloyd, '09  
Harold Bertran Prout, '10  
Margaret Weston (Van Osdell), '89

## WHITE HALL

Stanley Worcester Galhuly, '07  
Marcus Sanders McCollister, '10  
Roy Van Ross, '07

## WHITE HEATH

Lillian Heath, '03

## WILLIAMSFIELD

Luta Martin, '09

## WILMETTE

Herbert Clarke Arms, '95  
Henry Jackson Burt, '96  
Augustus Bacon Casey, '07  
Simcon Colton Colton, '85  
Albert Milton Long, '95

## ANDERSON

Edna Elizabeth O'Hair, '01  
Howard Charles Storm, '05

## ARCADIA

Lois Leota Teal, '11

## ATTICA

Charles Leo Meharry, '07

## BLOOMINGTON

Ida Emily Akin, '12  
William Wesley Black, '98  
Inez Floyance Sachs, '09

## BLUFFTON

Nolan Hinson Huff, '06

## BROOKSTON

Carlton D. Garlough, '09

## CARMEL

Austin Bond, '03

## CLINTON

Mark Edmond Nebeker, '08

## COVINGTON

George Rhine Jackson, '09

## CULVER

Rachel Ellen Folger (Rhumphrey), '96

## WILMETTE—Continued

Charles Newton Roberts, '82  
Ed. Lewis Scheidenhelm, '92

## WILMINGTON

Stephen James Craig, '06  
John Linton Martin, '07

## WINCHESTER

Bertha Catherine Duerkop, '11  
William David Gibbs, '93

## WINNETKA

Frank Elmer Herdman, '84  
Margaret May Herdman, '10  
James Howard Linn, '09  
Jesse Rudisill Lowry, '07  
Ludlow Joseph Washburn, '10

## WINTHROP HARBOR

Gerard Leonard Fossland, '08

## WOODBURN

Ruben Oscar Wood, '72

## WOODSTOCK

William Sondericker, '83  
Myron Jerome Wright, '77

## WYANET

Carlyle Nance Shilton, '04  
Charles Gorman Wilson, '04

## YATES CITY

Walter John Hughes, '10

## YORKVILLE

Marvin Arthur Nichols, '06

## ZION CITY

Irvin Sherwood Sprecher, '09

## INDIANA

## EAST CHICAGO

Anne Davies Swezey, '08

## EVANSVILLE

Walter Robert Block, '07  
William Rambo Hanes, '10  
Norman Charles Woodin, '04  
Charles Walter Yeck, '07

## FORTVILLE

Ward Herbert Fisher, '11

## FORT WAYNE

Ross Harper Arnold, '09  
William Franklin Borton, '02  
Ben Perley Weaver, '99

## GARRETT

James Henry Greene, '08

## GARY

Vida Almeda Austin, '11  
Lawrence Vreeland Burton, '11  
Roy Warner Flowers, '06  
Charles Wesley Lawrence, '11  
Thomas Douglas Mylrea, '09  
Archer Edwin Randall, '11  
Frank G. Romig, '11  
Daniel Maltby Rugg, '10  
Oscar William Rudolph Wanderer, '11  
Aaron Wilbur Zimmerman, '10



## INDIANA—Continued

- GOSHEN  
Charles Henry Smith, '03
- GRAYSON  
Roy Hodgson Dillon, '01
- GREENCASTLE  
Charles Ammerman, '97  
Frances Elizabeth Doan, '11
- HAMMOND  
Samuel Chase Higgins, '97
- HUNTINGTON  
Floy E. Caley, '11  
Mary Clellah Caley, '11
- INDIANA HARBOR  
William Alexander Faison, '11
- INDIANAPOLIS  
Daniel Manning Avey, '10  
Henry Clarke Balcom, '10  
Gwavas Foster Beckerleg, '99  
Arthur Boothby, '81  
Wilber L. Buchanan, '10  
Fremor Spencer Cannon, '11  
Harry Young Carson, '11  
Ethel Irene Dobbins, '02  
Oliver Kinsey Doney, '00  
Elmer Edgar Dunlap, '97  
Robert Muratt Dunlap, '11  
Bertha Loftin Empey (Hoagland),  
'07  
Charles Theodore Freijs, '79  
Mary Louise Gay, '09  
Ellis Bernard Hall, '07  
Carl Henninger, '08  
Nellie Goodwin Hewitt, '04  
Harold Vater Hill, '11  
Wilbur Gilpin Hyde, '10  
Walter Jacob Karr, '10  
Charles Harrison Knowles, '11  
Edith Leonard, '06  
Arthur Theodore Long, '08  
Louis McManis, '93  
Claribel Burton Moore, '11  
Jessie Ruth Newcomb (Avey), '08  
George Rittenhouse Nixon, '11  
Rena May Odell, '02  
Joseph Robbins, '10  
Robert Jaques Stewart, '04  
Dollie Irene Turner (Thomas), '06  
Theodore Weinshank, '96  
Fred Drinkwater Yeaton, '07
- JASPER  
Irene Mary Ferris (Traylor), '10
- LAFAYETTE  
Nettie Adams (Wilson), '77  
Robert Coman Cogswell, '11  
Albert Hartman Daehler, '08  
John June Davis, '07  
Nell Sarella McMillen Davis (Knapp),  
'07  
Alexander Dawes DuBois, '99  
Willard Alfred Knapp, '07  
Alfred Peter Poorman, '07  
John Dean Wilson, '07
- LA GRANGE  
Gunther Nichols, '01
- LA PORTE  
Joseph Edward Hallinen, '94  
Charles Slade O'Connell, '05  
Nellie Florence Taylor, '08
- LAUREL  
Lulu Claire O'Hair, '08
- LEBANON  
William Henry Smith, '07  
Ben Tomlinson, '06
- LINTON  
Jessie Alexander Powell, '06
- LOGANSPORT  
Carl John Horn, '97
- McCOOL  
Glen Lewis Robbins, '09
- MARTINSVILLE  
Emmett Vincent Poston, '11
- MICHIGAN CITY  
Mark Deems Disosway, '08  
Helen Anderson Southgate, '09
- NEW CASTLE  
Howard Van Reed Maury, '00
- NOBLESVILLE  
Philmena Clarke, '11  
Donald Graham, '07
- PORTLAND  
Inez Charlotte Pierce (Vail), '04
- PRINCETON  
Harry Cleveland Morrison, '08
- ROCHESTER  
Erno Baker Pletcher, '11  
Nuba Mitchell Pletcher, '01
- SOUTH BEND  
Charles Emery Bressler, '09  
George Herman Herdeman, '94  
Wallace Douglas Teeple, '97  
Charles Roy Vickery, '96
- TERRE HAUTE  
Frank Smith Bogardus, '04  
Helen Mary Crane, '05  
John Madison Martin, '96  
Charles Jefferson Waits, '00
- TRAFALGAR  
Chester Hume Forsyth, '10
- UPLAND  
Robert Ellsworth Brown, '10
- VINCENNES  
Clarence Irvin Hogue, '08  
Clement Bernard Wissing, '11
- WABASH  
Cornelia Emma Strehlow (Adams), '03
- WASHINGTON  
Ray Austin Graham, '08
- WAWAKA  
Claire Vesta Forrey, '10
- WHITING  
Helen Vera Calhoun, '05  
John Calvin Hall, '00
- WINAMAC  
Bessie Gay Plank (Thompson), '85  
Luther Thompson, '86  
Susan Elizabeth Thompson, '97
- ZIONSVILLE  
Raphael Parmer Bundy, '03

## IOWA

## ADEL

Lura Ethel Hoge (Straight), '08  
Halver Rufus Straight, '07

## ALBIA

John Henry Braden, '02

## AMES

Frank Gilbert Allen, '01  
John Marcus Evvard, '07  
Chester Charles Fowler, '09  
Bruce Magill Harrison, '08  
Harold DeMott Hughes, '07  
Lulu Mackintosh Lego (Hughes), '03  
Frank Anson Robbins, '10  
Daisy Coffin Scott (Stevenson), '95

## ATLANTIC

Paul Gillespie, '08  
Isabel Mary Osborne, '09

## BELMOND

Elon Albert Pierce, '76

## BLAKESBURG

James Samuel Stewart, '09

## BOONE

Lou Baker, '03

## BURLINGTON

William Guthrie Boon, '95  
William Henry Eiker, '06  
Arthur Schwern, '08  
Charles Eugene Waterhouse, '07

## CEDAR BLUFFS

Arthur Chapman Benson, '05

## CEDAR RAPIDS

William Jay Brown, '00  
Emua Joana Hagey, '03  
Harry Edgar Hunter, '01

## CHARLES CITY

Ida Isabel Caldwell, '07

## CLEARFIELD

Howard Fraser Anderson, '09

## CLINTON

Samuel Sampson Cook, '11  
Thomas Crawford, '94  
Litta Dustin Jackson, '06

## COUNCIL BLUFFS

Jennie Erma Moore (Binder), '04  
John George Wadsworth, '82

## CRESTON

Ray Maxwell Dillow, '09

## DAVENPORT

Ralph Royal Burgess, '04  
Parke Tunis Burrows, '92  
George Alfred Cooper, '10  
Hugh McWhurr Gilchrist, '99  
Alfred Gustave Goldsmid, '88  
Norman Haden Hill, '09  
Edward Spencer Johnson, '87  
Otto Kuehlicke, '05  
Mary Ella Marks, '11  
Daisy Mary Miller (Moore), '08

## DECORAH

Norval Enger, '06

## DES MOINES

Russell Adams McCurdy Anderson, '11  
Reba Davis, '11  
Ida Louise Lange, '08  
Luther Sherman Ross, '89  
Guy Ray Shaw, '09  
Pomeroy Sinnock, '09  
Lavinia Steele, '02  
Benjamin Asaph Wait, '92  
Percy Frazy Whisler, '11

## DOUGHERTY

Flora Lorena Kellogg (Hudson), '75

## DUBUQUE

John Webster Cairns, '08  
Caroline Valeri Langworthy, '03

## FAIRFIELD

Roy Craig Mitchell, '06

## FAYETTE

Edward Otto Heuse, '07

## FORT DODGE

Lee Allen McElhiney, '10  
Sabra Levantia Nason, '06  
Thomas Washington Reeley, '95  
Florence Barbara Somers (Williams), '07

## FORT MADISON

Harry S. Hill, '09  
Harry Alexander Huntoon, '05  
Russell James Lewis, '05  
John Huntoon Samuels, '88  
Waldemar Matthaues Stempel, '06

## GAZA

George Leroy Hicks, '85

## GRINNELL

Maude Opal Cessna, '10  
Charles Henry Gibbs, '05  
Charles Lee Swisher, '09

## HARTFORD

Raymond Wentworth Brooks, '11

## HOLSTEIN

Mary Hazel Melrose, '10

## HOPKINTON

Ely Vail Laughlin, '09

## HUMBOLDT

Altha Haviland, '04

## INDEPENDENCE

Alexander Donnan, '95

## INDIANOLA

Clyde Wilbur Emmons, '09

## IOWA CITY

Jessie Louise Arms, '11  
Fay Cluff Brown, '04  
Dora Davidson (Brown), '08  
Nina Rebecca Shaffer, '07

## IOWA FALLS

Ido Franklin Meyer, '05

## KEOKUK

Elmer Frederick Blakeslee, '11  
Joseph Louis Brady, '11  
Nelson Earl Craig, '10  
Benjamin Franklin Crow, '77  
Paul Kautz, '10

## IOWA—Continued

- KEOKUK—Continued  
Karl Kiedaisch, '10  
Louis Edward Williams, '73
- KNOXVILLE  
Minnie May Bush, '09
- LE MARS  
Thomas Edward Cole, '85  
Mary Katherine Mourning, '11
- MANNING  
Edward Barker Scoggin, '97
- MARION  
Frank Bruce Ingersoll, '03  
Andrew Munsen, '04
- MASON CITY  
Bertha Salsich (Baird), '11
- MONETA  
Ida May Pearson (Hiner), '04
- NASHUA  
Ida Belle Caldwell (Fluck), '08
- NEWTON  
Charles Phelps Hunter, '02
- OSKALOOSA  
Marjorie Graves (Walton), '02  
Mary Loduska Morris, '09
- OTTUMWA  
Ruth Eleanor Work, '07
- PELLA  
Ira Joy Stoddard, Jr., '77
- SCRANTON  
Gwendolyn Stewart, '09
- SHENANDOAH  
Hazel Mitchell, '09
- SIOUX CITY  
Ralph Arnold, '11  
Ralph Osborne Beck, '09  
James Austin Coss, '10  
Jeanette May Drake, '03  
Charles Gordon Gibson, '91  
Marianna Green (Steele), '95  
Laurence Justin McCarty, '07  
Fred D. Smith, '05  
William LaBarthe Steele, '06  
Elizabeth TenEyck Stout, '08
- WATERLOO  
Mortimer Burnham Cleveland, '08  
Ernest Alexander Hunt, '95  
Della Frances Northey, '11  
Franklin Carpenter Platt, '73  
Clyde Leigh Wetzel, '98
- KANSAS**
- ABILENE  
Daisy Garver (Baum), '99
- ALTAMONT  
Andrew T. Morrow, '73  
Nelson Case Morrow, '04
- ARKANSAS CITY  
Ward Elmo Hall, '08  
Charles Robert Pollard, '03
- ASHLAND  
Sarah C. Deardorff (Donnell), '78
- ATCHISON  
Willis J. Bailey, '04
- BRADFORD  
Charles Julius Willard, '10
- BURLINGTON  
Roy Harold Long, '06
- CHANUTE  
Mary Larned (Parsons), '78  
Fernando Alston Parsons, '75
- CUBA  
William Sylvester Adams, '10
- DOUGLAS  
Frank M. Burgess, '09
- EMPORIA  
Herbert Hill Braucher, '94  
Gertrude Amelia Buck, '04  
Charles Rush Phipps, '11  
Della Jarett Sisler, '05
- EUREKA  
Stanley Livingston Soper, '98
- FREEPORT  
Willam Briggs Rowe, '93
- GORHAM  
Ward William Sullivan, '11
- HANOVER  
Florizel Adino Taft, '82
- HAVILAND  
Adclphus Edward Askins, '04
- HAYS  
Josiah Main, '07
- HOLTON  
Gertrude Curtis Davis, '10  
Ella Maria Watson (Davis), '80
- HORTON  
Otto Anton Bauer, '11
- HOWARD  
Sherman Smith, '96
- INDEPENDENCE  
Jesse Thomas English, '08
- KANSAS CITY  
William Barclay, '87  
William Nicholas Bollinger, '11  
Myron Kendall Jordan, '09  
John Hale Morse, '81
- KINGMAN  
Moses Greenleaf, '07
- LA HARPE  
Samuel Miles Knox, '09
- LANE  
Edwina Eunice Abbott, '09

## KANSAS—Continued

- LAWRENCE  
Hazel Hope MacGregor, '09  
Arthur Leslie Owen, '09  
Ulysses Samuel Grant Plank, '92  
Alfred Higgins Sluss, '01
- MANHATTAN  
Wilmer Esla Davis, '03  
Carlotta Marks Ford, '11  
Lucile Emma Kays, '09  
Charles Ernest Millar, '09  
Edwin George Schafer, '10  
Arthur Bourne Smith, '02  
Maurice Cole Tanquary, '07  
Florence Warner, '06  
Anna Waller Williams, '07
- MELVARE  
Oliver William Mojonniier, '10
- NEODESHA  
David Robinson Kinkead, '89
- NEWTON  
George Jacob Hinshaw, '02
- OBERLIN  
Charles Lyman Ellis, '10
- OLATHE  
Walter P. Ward, '77
- OSAWATOMIE  
Clarence Avise Hewes, '06
- OTTAWA  
Carrie Sheldon (Bowers), '05
- OVERLAND PARK  
John Beardsley, '90
- PARKER  
Marie L. Waldo (Taylor), '00
- PEABODY  
Howard Allen Ray, '08
- PITTSBURG  
Lyle Irenus Brower, '98  
Lawrence Everette Curfman, '01  
Leroy Morrell Dunsheath, '10  
Clinton Thomas McCully, '06  
Anice Eunice Nichol (McCully), '07  
Winifred Sue Williams (Curfman), '01
- STOCKTON  
Will Kenneth Skinner, '07
- STRAIGHT CREEK  
Jeptha H. Davis, '82
- TOPEKA  
Burt Thompson Anderson, '07  
Grace Ayers (Powers), '93  
Mary Prudence Billingsley, '08  
Tirzah Ozilla Bradley (Anderson), '06  
Harry Davett Grigsby, '06  
Rufus Chancey Obrecht, '07  
William Ambrose Powers, '93  
George Schuster, '10
- TOWANDA  
Margaret Isabel Chase, '10
- WASHINGTON  
Elizabeth E. Caldwell (Ingalls), '04
- WELLINGTON  
William Arthur Butler, '09
- WICHITA  
Roy Samuel Elder, '01  
Carl Louis Ginzell, '04  
Ethel E. McAnulty (Brown), '05  
William Douglas Moore, '83  
Mary Elizabeth Noble, '96  
Coler Lindley Sim, '77

## KENTUCKY

- LEXINGTON  
Winnina Ella Brownson, '08  
Nancy Davis (Scovell), '78  
Edwin Stanton Good, '06  
Edward Leverich Hall, '08  
Sadocie Connelle Jones, '09  
Dwight Comstock Parks, '07
- LOUISVILLE  
John Earl Henry, '06  
Hope Herrick (Henry), '08  
Mabel Alma Knight (Harkness), '10  
Frederick Henry Wilson, '98
- MARION  
James Leslie Melton, '09
- MIDDLESBORO  
Saidee Esther Nelson, '10
- NEWPORT  
Kenneth Neill Evans, '04
- PADUCAH  
Harry Harmon Coe, '10
- RICHMOND  
Ada Jane Barter (Dunn), '07  
Raymond Jefferson Roark, '11
- VISALIA  
Harold Edwin Stevens, '10

## LOUISIANA

- BATON ROUGE  
William Henry Balis, '10  
Edwin Beale Doran, '06  
Julius Siverine Gangstad, '09  
Antonio Guell, '10  
Albert Franklin Kidder, '06  
Khoo-din Lu-poh Tsiang, '10
- BELLE HELENE  
Orla Alfred Proctor, '90
- COLUMBIA  
Hazel Denton Mandeville (Dool), '10
- CROWLEY  
Friend Curtis Querean, '08
- FARMERVILLE  
Robert Beatty Dool, '06
- FLORENCE  
Fred Newton Thomson, '07

## LOUISIANA—Continued

## FLORIS

Howard Newell Baker, '07

## NEW ORLEANS

William Cornelison Anthony, '11  
Burton French, '04

## NEW ORLEANS—Continued

Edward Alexander Grubel, '08  
Alvah Philbrick, '86

## SHREVEPORT

Helen Eva Bliss, '11

## MAINE

## BRUNSWICK

Alfred Otto Gross, '08

## KITTEERY

Victor Emmanuel Hulteen, '06  
Elmer Archibald Leslie, '10

## ORONO

Wallace Craig, '98  
Guy Andrew Thompson, '98

## PORTLAND

Charles Manley Bell, '10

## TURNER CENTRE

Agnes Lucy Sargent (Blossom), '08

## MARYLAND

## BALTIMORE

Maudelle Tanner Brown, '06  
Harmen Veeder Swart, '06  
Charles Philip Van Gundo, '88

## BETHESDA

William Lemon Chitty, '86

## BRANDYWINE

Ira Sanford Brooks, '08

## KENSINGTON

Willard Otis Waters, '00

## MOUNT SAVAGE

Ralph Edgar Brown, '11

## ROLAND PARK

Frank Henry Clark, '90

## UNION BRIDGE

Charles Henry Keltner, '10

## MASSACHUSETTS

## ALLSTON

Perry Barker, '04

## AMESBURY

Lillian Mabelle George, '04

## ARLINGTON

Loren William Marsh, '97

## BOSTON

Mary Boggs (East), '05  
Edward Murray East, '01  
Arthur Aldrich Hale, '05  
Leila Dorothy Harris, '11  
Howard Spencer Hazen, Jr., '05  
Clarence Eugene Holcomb, '04  
Mary Butters McLellan (Sunshall),  
'06  
Bertha Marion Pillsbury, '95  
Carlton TenBroeck, '08  
Moses Edgar Thomas, '06

## BROOKLINE

George Gibbs, Jr., '00

## CAMBRIDGE

May Allinson, '06  
Clarence Howard Blackall, '77  
Archie Bland Dorman, '04  
Robert Bruce Fizzell, '10  
Ulysses Simon Fitzpatrick, '10  
Margaret Elizabeth Grafius (Birkhoff),  
'05  
Louise C. Allen-Gregory, '92  
Abbott Lawrence Lowell, '05  
Justin Winfred Shrader, '11  
Frederick Jackson Turner, '08

## GREAT BARRINGTON

Martin Jacob Overholser, '10

## HOLYOKE

Joseph Brenneman Franklin Weis, '83

## HYDE PARK

William Pitt Johnson, '79

## LOWELL

Margarethe Caroline Hochdoerfer, '09

## NEWTON

Shirley Kendric Kerns, '97

## NEWTON CENTER

Mabel Katherine Davison (Lotz), '04  
John Ramsey Lotz, '01  
William Henry Stallings, Jr., '11

## NORTHAMPTON

Katherine Alberta Layton, '01

## PITTSFIELD

Charles Day Black, '11  
Ludwig Kummer, '10  
Clarence Benwell Miller, '08

## SPRINGFIELD

John King Barker, '92

## STATE LINE

Elsa Jeanette Coar (Walsh), '02

## SWAMPSCOTT

Charles Perry Jeffers, '74

## WAVERLEY

Anna J. Conkling (Seymour), '84  
Arthur Bliss Seymour, '81

## WESTFIELD

Susan Martha Reed, '08

## MASSACHUSETTS—Continued

## WEST LYNN

Edward Webb Brown, '10  
Thorbjorn Kjus Enger, '11

## WORCESTER

Erwin Oliver Finkenbinder, '10  
Sara Carolyn Fisher, '10

## MICHIGAN

## ANN ARBOR

Frank Caleb Gates, '10  
Henry Allen Gleason, '01  
Theophil Henry Hildebrandt, '05  
George Roger La Rue, '11  
Alfred Edwin Lussky, '11  
Sarah Davina MacKay, '07  
Harry Folsom Neal, '11  
Esther Anna Smith, '04

## AUGUSTA

Dwight T. Randall, '97

## BAY CITY

George Rushsell Smith, '00

## BEAR LAKE

Bernice Margaret Bradford, '09  
Vida Lucile Collins, '10

## BENTON HARBOR

Vincent Westfall Switzer, '07  
Lynne Griswold Worth, '03

## RUCHANAN

Zelia Bernice Hayes, '00  
Hugh Pratt Kean, '09

## CALUMET

Lucina Jane Borton (Rödi), '03

## CEMENT CITY

Paul Nelson Flint, '06

## CHESANING

Ralph Agnew, '05

## CLINTON

Grant Train Davis, '09

## DETROIT

William Wells Denton, '09  
Edward Doremus Gorham, '11  
Howard Tyler Graber, '01  
George Lyman Grimes, '97  
Morgan J. Hammers, '98  
Frederick Edward Hanke, '07  
Thomas Milford Hatch, '08  
Horace Gaylord Hobbs, '08  
Jonathan Samuels Huntoon, '05  
Ferdinand Jehle, '10  
Dana Walter Kreidler, '11  
John Alexander McRae, '96  
James Franklin McIntire, '07  
Albert LeRoy Marsh, '09  
John Nydegger, '07  
Edd Charles Oliver, '01  
Forrest Allen Pruitt, '07  
Imogene Shade, '07  
Adam Julius Strohm, '00  
Peter Frederick William Timm, '04  
Thomas William Walton, '10  
William Jad Wardall, '08  
Orres Ephriam Young, '93

## EAST LANSING

George John Bouyoucos, '08  
George Herbert Coons, '08  
Agnes Hunt, '08  
William Christoph Marti, '09  
Louis Brawley Mayne, '10

## EAST LANSING—Continued

Jesse J. Myers, '01  
Virginia Richeson, '05

## FINLAY CITY

Rufus William Smith, '08

## GRAND RAPIDS

Edwin Bert Adams, '08  
Blanche Adelaide Church, '89  
Burton Robinson Corbus, '00

## ISHPEMING

Charles Guthrie Boone, '06  
Ora Deal McClure, '91  
Louis Conway Moore, '07  
Emmett Collins Thompson, '07

## JACKSON

John Simeon Cleavinger, '09

## KALAMAZOO

William Emilius Praeger, '00

## LAKEVIEW

John Raymond Shulters, '10

## LANSING

Olive Clarice Lathrop, '00  
Edson Alexander Wilder, '07

## LUDINGTON

Alice Louise Wing, '04

## MARQUETTE

Carrie Marsh Hill, '08

## MUSKEGON

Kate Bonnell Mann, '06

## NILES

Lewis Brown, '03  
Orrill Pauline Coolidge, '04  
Clara Edna Fisher (Brown), '03  
Walter Harrah Parkin, '09  
Francis John Plym, '97

## PAW PAW

Olive Ermengarde Davis, '06

## PRINCETON

Lewis Frank Bacon, '06

## SAINT CLAIR

Bertha M. Carleton, '05

## SAULT SAINTE MARIE

Arthur Seymour Robinson, '80

## SHELBY

Landale William Duncan, '10

## SPARTA

Harry Bert Fox, '00

## TRAVERSE CITY

John Wakely Patchin, '78

## VULCAN

Frank Hall Armstrong, '99

## MINNESOTA

- ALBERT LEA  
William Everett Hedgcock, '09
- BIG LAKE  
Minnette Cleora McAllister (Miller),  
79
- CLOQUET  
Lucile Alice Booker (Watkins) '99
- COLERAINE  
Barbara Crow (Dennison), '09
- EAST GRAND FORKS  
Augustus Washington Hayes, '07
- DULUTH  
Flora Pearl Mable Belting, '05
- LEWISTON  
Harold Raymond Leonard, '11
- MINNEAPOLIS  
Jessie Emma Baldwin (Turner), '08  
Lewis Isaac Birdsall, '09  
John Braham Cabanis, '08  
Frank Tracy Cavandor, '03  
Lucile Anna Clinton, '03  
Annette M. Culver (Ellison), '78  
Horace Dunaway, '89  
Thomas Irwin Pullenwider, '02  
Grace Healey (Smith) '83  
Harriett Emma Howe, '02  
Edward Everett Hunt, '93  
Sophie Hyde, '03  
Thomas Erwin Latimer, '09  
Walter Eugene Lord, '10  
Charles Chamberlain Lyford, '75  
Joseph McCoy, '06  
John Ira Parcel, '09  
Silas Hubbell Piatt, '83  
George William Redfield, '01  
Rome Clark Saunders, '98  
Minnie Earl Sears, '00  
Blanche M. Seely, '00  
Jerome Kenneth Simer '07  
Charles Linnaeus Smith, '82  
Laura Belle Smith (Piatt), '84  
Hilda Louise Strauch, '09  
Hubert Michael Turner, '10  
Louis Dwight Harvell Weld, '07  
Solon Marx White, '96  
Maurice Meacham Wilcox, '99  
Robert Williams, '96  
Clifford Willis, '00  
George Thomas Henry Wray, '00  
Herman Festues Wright, '05
- MOORHEAD  
John William Eck, '11
- NORWOOD  
Albert Frederick Laurence, '11
- NYRES  
Joseph Carl Worrell, '04
- ORTONVILLE  
Nellie Margaret Darby (Pettersen) '91
- PINE CITY  
Jesse Hammers, '01
- ST. PAUL  
Clem C. Austin, '07  
Harry Holdridge Burgess, '09  
William Thomas Burrill, '95  
Estella Forth Christholm (Nydegger),  
'c3  
Fred Randall Crane, '06  
Harry Stirling Horner, '09  
Edward Oswald Korsmo, '11  
Cornelius James Peeples, '00  
George William Rathjeus, '10  
Fred Wayland Rose, '03  
Carl Steinwedell, '03  
George Steinwedell, '97  
John Truesdale Stewart, '93  
William Bowen Stewart, '02  
McDonald Thompson, '02  
Percy Thomas Walton, '94  
Richard Herman Williams, '07  
Warren Williamson, '11
- THIEF RIVER FALLS  
Robert James Jordan, '11
- WARREN  
Essie Edwina Neal (Hayes), '10
- WEBSTER  
Andrew Jacobson, '10
- WELLS  
Harry Clark Woodworth, '09
- WESTBROOK  
John Byron Wright, '11
- WHITE BEAR LAKE  
Claude Douglass Enochs, '98  
Alice Dellena Hughston (Enochs), '99
- WORTHINGTON  
Charles Edward Sims, '05

## MISSISSIPPI

- AGRICULTURAL COLLEGE  
Charley Francis Briscoe '05
- CATCHINGS  
Edna Elizabeth Neff, '11
- DUNCAN  
Verne Linn Applegate, '11
- GREENVILLE  
John Blanton Dabney, '10  
Charles H. West, '84
- HEATUMAN  
Ida Susan Landel (Holmes), '99
- JACKSON  
George Washington McCluer, '84  
Noah Webster Overstreet, '10
- MADISON STATION  
Parley Agrippa Phillips, '73
- WESTFIELD  
Harvey McGinnis, '09

## MISSOURI

- APPLETON CITY  
James Gladden Elliott, '08
- BRECKENRIDGE  
John Thomas Kenower, '83
- BURLINGTON JUNCTION  
Edwin Fletcher Caldwell '07
- CAPE GIRARDEAU  
Frederick Hugo Doeden, '04
- CARROLLTON  
William Emery Brewer, '07
- CARUTHERSVILLE  
Julia Ethel Caswell, '05
- CHAFFEE  
Clara Beck Reasoner (Barry), '02
- CHARLESTON  
George Thomas Bond, '10
- CHILLICOTHE  
Inez Dorothy Gorden, '09
- COLUMBIA  
Harry Orson Allison, '06  
Perry Elmer Karraker, '11  
Charles Robert Moulton, '07  
Perry Fox Trowbridge, '06  
Edna Cecilia Vance (Spriggs), '03
- DE SOTO  
Samuel Charles Campbell, '08
- DEXTER  
Joel Ernest Dunn '06
- DONIPHAN  
Miriam Gerlach, '11
- EASTHOLME  
Hubert Anthony Webber, '97
- EL DORADO SPRINGS  
James Frederick Rhodes, '95
- EXCELSIOR SPRINGS  
Walter Coffman Paton, '09
- HANNIBAL  
John Frederick Meyer, Jr., '07  
Edward Lewis Walker, '92
- HARRISONVILLE  
Abia Joseph Sharp, '82
- JOPLIN  
Harold E. Cristy, '09  
Clendon Vanmeter Millar, '93  
Alfred Willemine Rea, '93  
George Webster Saathoff, '06
- KANSAS CITY  
Robert Cousins Bardwell, '09  
Robert Paul Bates '06  
Eleanor Mahan Beardsley, '07  
George Davis Beardsley, '09  
Henry Mahan Beardsley, '79  
George Webster Blakesley, '93  
Gertrude Bowman (Johnson), '03  
Lettie Evelyn Burrill (Lewis), '02  
Robert Jay Candor, '08  
Dick Hadwin Cornell, '06  
Lucile Starr Cravens, '11
- KANSAS CITY—Continued  
William Liebrick Crouch, '01  
Whitman Dart, '05  
Marianne Davis (Beardsley), '81  
Wilbur Lawrence Dunn, '09  
Harry Edward Eckles, '98  
James Phillips Fellows, '11  
Chester Alva Foreman, '07  
Alfred Gregory, '78  
Alfred Ernest Harvey, '01  
Albert Grant Higgins, '93  
Frederick William Homens, '96  
Walter William Huff, '08  
James Martin Kent, '85  
Daniel Clement Ketchum, '99  
Sarah Elvira Kibby, '08  
Hugo Lund, '02  
Wendia Justitia McCaskey (Bardwell), '08  
Henry Long McCune, '83  
Nellie Pearl Matthews (Jordan), '08  
William Anthony Medill '04  
Frederick Alexander Mitchell, '98  
Clara Myers (Harvey), '91  
Grace Darley Phillips, '05  
Frederic William Rickart, '91  
Ruby Blanch Risser, '06  
George Silas Russell, '09  
Edward John Schell, '11  
Ramon Schumacher, '09  
Peter Wolff Seiter, '10  
Avis Smith, '77  
Fred Merroy Staker, '07  
Lewis Alva Stephenson, '04  
Sidney Orin Swenson, '09  
Francis Howard Switz, '10  
Warren Stephen Williams '09  
Minnie Barney Woodworth (Young), '98  
John H. Young, '99
- KIRKSVILLE  
Louis S. Dougherty, '89  
Charlotte May Jackson, '04  
Warren Jones, '02
- MAYVIEW  
Mary Alice Matthews, '03
- MINDENMINES  
Jacob Clark Nelson, '07
- NEWARK  
Frank Davis Preston, '10
- NORBORNE  
Albert Butler Sawyer, Jr., '10
- OLDEN  
Edna Clarkson (Evans), '04
- RICH HILL  
Alexander Majors Munn, '95
- SAINT JOSEPH  
William Horace Sherman, '01
- SAINT LOUIS  
Francis Cyrus Bagby, '07  
Etta Lorraine Beach (Wright), '88  
Joshua Franklin Begole, '96  
James Russell Benson, '04  
Arthur Ward Buckingham, '11  
Cecil Spencer Bumann, '06  
Fred Henry Burgess, '04  
Harley Thompson Burgner, '10  
Earle K. Burton, '11



## MISSOURI—Continued

## SAINT LOUIS—Continued

Comfort Straight Butler, '09  
 Clifford Crosby, '05  
 Charles Williams Cross, '92  
 Otto Arthur Dicke, '08  
 Louis Engelmann Fischer, '08  
 John Frederick Garber, '97  
 Ludwig Gutmann, '04  
 Frederick Silvey Hall, '98  
 Frank Wyman Hilliard, '04  
 John Harmon Hinman, '07  
 Ralph Edgar Holch, '10  
 Philip Matthias Hucke, '93  
 Cloyd Elias Keith, '04  
 Alfred Richard Koch, '07  
 George Pence Large, '09  
 John Albert McFarland, '03  
 Mary Ola McGinnis, '02  
 Ernest Edward Meier, '05  
 Louis Charles Frederick Metzger, '05  
 Chester Branch Miller, '07  
 Benjamin Harrison Mosby, '09  
 William Atkinson North, '10  
 John Augustus Ockerson, '73  
 Edward Ellsworth Orr, '96  
 Fred Oscar Pahmeyer, '05  
 George Edward Pfisterer, '08  
 Frank Hayward Pond, Jr., '11  
 Charles Pruitt Potter, '09  
 Gail Rebnan, '09  
 Edwin Brown Righter, '10  
 Claude Kerlin Rowland, '09  
 Homer Runkel, '11  
 Otto Fred Schulzke, '10  
 Alfred George Schutt, '05  
 Donald Gamaliel Scott, '93  
 Eugene Charles Seib, '11  
 Victor Lorenzo Sheldon, '03  
 Roderick William Siler, '03

## ANACONDA

Eva Ella Huffman, '08

## BILLINGS

Clyde Earl Durland, '04  
 Roy Stebbins, '05

## BOZEMAN

Abigail Maria Hess, '10  
 Drury Lee Weatherhead, '08

## BUTTE

Helen Louise Price, '00

## CHESTER

Lulu Catherine Woolsey (Hurst), '99

## CRESTON

L. Estelle Paulin (Padgett), '85

## DEER LODGE

Anne Mary Applegate, '08  
 Ralph Stanley Bauer, '04

## DILLON

Lucy Hamilton Carson, '99

## GALATA

Harry Savidge, '07

## HAMILTON

Caroline Louise White '04

## SAINT LOUIS—Continued

George Carroll Smith, '01  
 John Strom, '10  
 Fred Coe Taylor, '07  
 Marion Thompson (Gratz), '95  
 Owen Martin Ward, '07  
 William Henry Wehmeier '04,  
 Paul Eberhard Werckshagen, '08  
 Nellie Wetzel (Sheldon), '04  
 Mary Stancliffe Wilkinson, '07  
 George Bassett Williams, '99  
 Lora Wright (Williams), '08

## SEDALIA

James Woodbury Blakeslee, '96

## SIKESTON

John Halbert Galeener, '06

## SPRINGFIELD

Andrew John Eisenmeyer, '82  
 Lorin William Peabody, '91  
 Otto Christopher Steinmayer, '02

## TARKIO

Maurice Holmes Rees, '05

## WARRENSBURG

Alice Ledlie Blair, '10

## WEBB CITY

Rollin Orlando Everhart, '98  
 Fred Cameron Pratt, '10  
 Aimee May Sides (Reynolds) '04

## WEBSTER GROVES

Ralph Walter Mills, '99  
 Bruce Smith, '01  
 John Edwards Wright, '85

## MONTANA

## HELENA

Percie Cobb Rentfro, '10  
 Hazel Sloan (Schroeder), '05

## KALISPELL

Elizabeth Prophet Ritchie, '09  
 Tillie Joe Schumacher (Railsback), '02

## LEWISTON

William H. Smith, '85

## MANHATTAN

James Lewis Gardner, '11

## MISSOULA

Arthur Chester Millspaugh, '10  
 George Merit Palmer, '08  
 Carrie Cade Patton, '11  
 Paul Chrisler Phillips, '11  
 Robert Hugh Sloane, '07

## POLSON

David Frederick Barloga, '08

## SAND SPRINGS

Fred Eaton Allen, '07

## STANFORD

Earl Wineman, '09

## THREE FORKS

Paul Charles Peine, '10

## VAUGHN

Chester Arthur Marshall, '07

## NEBRASKA

- ALVO  
Mahlon Ogden Weed, '78
- BEATRICE  
Dwight Stout Dalbey, '02
- BLAIR  
Earl Vanhise Capps, '95
- FALLS CITY  
George Emile Jaquet, '08
- GRAND ISLAND  
Bertha E. Barnes (Ross), '81  
Sprague Dwight Ross, '81
- HAY SPRINGS  
Charles Weston, '76
- HEBRON  
Charles Richards, '78
- HOLDREGE  
Frank A. Dean, '78
- KEARNEY  
Anna Vivian Jennings, '03  
Elijah Newton Porterfield, '73
- LINCOLN  
Charles Jacob Bills, '80  
Eugene Herman Brandt, '97  
William Charles Brenke, '96  
Columbus Loren Harkness, '10  
Vernon Leo Hollister, '07  
Guess Humphrey, '05  
Charles Bopes Lee, '09  
Camilla Florence Lewis (Bills), '83  
Fred H. McClain, '10  
Fanny Pierce, '75  
John Larke Pierce, '74  
Lela Gretchen Pilcher (Hollister), '05  
Robin Roy Reid, '05  
Felix Ritchey, '99
- LOUISVILLE  
Raymond Cliff Yant, '07
- ELKO  
George Horton Ballantyne, '07
- GOLDFIELD  
Arthur Ellis Barnes, '75  
James Harvey Parks, '75
- JARBRIDGE  
Thomas Beadle, '97
- LOWELL  
Meta Edna Woodworth (Burkhart), '03
- McALLISTER  
Ele D. Swisher, '10
- NEWCASTLE  
Mabel Schulte (Richards), '01
- NORTH BEND  
Robert Ross Seymour, '09  
Walter Alfred Seymour, '09
- OMAHA  
Jerome Gustaf Appelquist, '00  
Kittie Clyde Avery, '82  
Clyde Leslie Babcock, '94  
Daniel Middlekauff Beal, '08  
Harvey Childs Bennett, '09  
George Frederick Beyer, '07  
Wesley Elmer Burroughs, '00  
Frederick Woodruff Clarke, '91  
Ralph Southward Drury, '03  
Harry Truxtun Eastman, '99  
George Edward Rowe, '96  
Florence Sehring Smith, '04  
Millicent Stebbins, '08  
William Luther Unzicker, '98
- RUSHVILLE  
Ella Stewart Brown, '11
- SAINT PAUL  
Augusta Anderson, '06
- UNIVERSITY PLACE  
William Gordon Kline, '06  
Elias Herbert Wells, '01
- WISNER  
George Frederic Kenower, '75
- YORK  
Ada Olive Haggard, '10  
Frederick Manley Liggett, '08

## NEVADA

- RENO  
Harold Hendryx Barter, '04  
J. Claude Jones, '02
- SCHURZ  
Frank Augustus Ellis Starr, '76

## NEW HAMPSHIRE

- DURHAM  
Bethel Stewart Pickett, '06
- HANOVER  
Mark Skidmore, '09

## NEW JERSEY

- ARLINGTON  
Frederick William Gill, '10
- BAYONNE  
Thomas Wilson, '02
- BLAIRSTOWN  
Theodore Herman Trams, '07
- CLAREMONT  
Clarence John Leroy, '11
- EAST ORANGE  
Thomas Hamer Amrine, '06  
Guy Bernard Barackman, '02  
Lincoln Bush, '88  
John Andrew Freese, '02

## NEW JERSEY—Continued

## EAST ORANGE—Continued

Joseph Coleman Gilmour, '05  
 Edna Rose Hammers (Ray), '01  
 Lilian Hammers, '05  
 Mabel Strickland Hayward (Rothgeb),  
 '05  
 Edward John Mehren, '06  
 Hugh Richard Partridge, '11  
 George Joseph Ray, '08  
 Wade Hampton Rothgeb, '05

## ELIZABETH

Lambert Theodore Ericson, '04

## ENGLEWOOD

Hugh Hazelton, '90

## HARRISON

Frederic William Gill, '06

## HIGH BRIDGE

Clarence Boyle, Jr., '10

## HOBOKEN

Ralph Elvin Barickman, '06  
 William Edward Brown, '06  
 Eugene William Kraft, '09  
 Carl William Simpson, '04

## MADISON

Raymond Carver Ricker, '00

## MONTCLAIR

William Francis Goltra, '83  
 Edward Raylor Kent, '11

## MONTCLAIR—Continued

Neil McMillan, Jr., '04  
 Jessie Barbara McRobie, '11

## NEWARK

Randolph Eide, '10  
 Elmer Franklin Heater, '11  
 Ruel Forrest Lehman, '10  
 Elizabeth Belle McKnight, '07  
 Jacob Allen Patton, '88  
 Daniel Homer Rich, '07

## PERTH AMBOY

Robert Lambert Fowler, '99

## PLAINFIELD

Harmon Veeder Swart, '06

## PRINCETON

Frederick Augustus Braun, '09

## ROSELLE PARK

Warren Emerson Knapp, '09

## SOMERVILLE

Robert Wilson Cornelison, '90

## STELTON

James A. Kinkead, '93

## UPPER MONTCLAIR

Edward William Goldschmidt, '87

## NEW MEXICO

## AGRICULTURAL COLLEGE

Howard Spurb Hammond, '09

## ALBUQUERQUE

Octave Besancon Clarke, '97  
 Anna Berthair Riley (Miller), '02

## ARTESIA

Clarence V. Brainard, '83  
 Edward Clyde Slocumb, '01

## DEMING

Ina Oliva Lapham, '07

## EAST LAS VEGAS

Daniel Tilden Hoskins, '10  
 Henry Seward Van Petten, '84

## LAGUNA

Floyd Sinnock Hewes, '06

## MAXWELL

Glidden Hinman, '05

## MINERAL HILL

Helen Elaine Ervin (Roberts), '09

## MOUNTAINAIR

Fred Lehman Hill, '81

## ROSWELL

John DeLoss Mell, '03

## SILVER CITY

Isabella Fyfe, '05  
 William Price Wright, '07

## SOCORRO

Byron Kemp Coghlan, '08

## TUCUMCARI

Henry Lehr Boon, '03  
 Charles Henry Hittson, '05

## TULAROSA

Lorinda Ballow Spellman, '01

## UNION CO.

Charles Lewis Logue, '00

## NEW YORK

## ALBANY

John Jay Bradley, '09  
 George Dodds, '09  
 Andrew Sloan Draper, '05  
 Edwin Lyon Draper, '02  
 Harlan Hoyt Horner, '01

## AUBURN

Lucian W. Scott, '11

## BAYSIDE, LONG ISLAND

Anne M. Maxwell, '92

## BREWSTER

Miles Otto Gibson, '09

## BROOKLYN

Helen E. Butterfield (Schoonhoven),  
 '91  
 Clarence Lincoln Crabbs, '90

## NEW YORK—Continued

## BROOKLYN—Continued

Torris Eide, '04  
 Arthur Ludwig Enger, '11  
 Charles Thomas Greene, '01  
 Grant Gregory, '87  
 Ernest Hungerford Johnston, '07  
 Henry Wallace McCandless, '90  
 John Henry Meneely, '96  
 Francis Guy Moore, '06  
 Olof Anton Nilsson, '01  
 Mabel Perry (Macneal), '04  
 Richard W. Sharpe, '93

## BUFFALO

Frank Lyman Busey, '95  
 Martin Francis Connelly, '11  
 John Albert Miller, '85  
 Byron Llewellyn Moore, '90  
 Albert Philip Sy, '94  
 Francis John Tresise, '90  
 Wallace Kenneth Wiley, '04  
 William Strong Wright, '10

## CATO

Elizabeth Lucinda Bradley, '11

## DEPEW

Alonzo Beda Neining, '11

## FLUSHING

John Clavart Sample, '97

## FORT TOTTEN

Townsend Foster Dodd, '07

## FREDONIA

Rachel Marian Jarrold, '09

## FRANKLIN

Laura Allana Straight, '99

## HASTINGS UPON HUDSON

Stephen Ford Holtzman, '95

## ITHACA

Edward Riley Allen, '06  
 Alvin Casey Beal, '97  
 Ralph Waldo Braucher, '97  
 Portia Eunice Gilkerson (Hopper), '07  
 Merritt Harper, '02  
 Herbert Andrew Hopper, '07  
 Oskar Augustus Johansen, '94  
 Clyde Hadley Myers, '10  
 Albert Charles Phelps, '94  
 Fleda DeVere Straight (Myers), '08

## KENMORE

Sophia Lange, '11

## LAKE PLACID CLUB

Katharine Lucinda Sharp, '07

## MORRISVILLE

Jasper Fay Eastman, '10

## NEW BRIGHTON

Willard Albion Boyd, '91

## NEWBURGH

James Ross Stevenson, '10

## NEW YORK

Edward Lorenzo Abbott, '83  
 Benjamin McAlester Anderson, Jr., '06  
 Frederick Gordon Bonser, '01  
 Ralph Emmett Bowser, '05  
 Dick Hubert Chester, '91

## NEW YORK—Continued

Manley Earle Chester, '97  
 Ella Hazel Clark, '05  
 Philip Arthur Conard, '01  
 Roland Ray Conklin, '80  
 George Bruce Cortelyou, '05  
 Chester Robert Dewey, '08  
 Edgar Dwight Doyle, '10  
 Alfred Fellheimer, '95  
 Oscar Bryant Frazer, '08  
 Leon Goldmerstein, '11  
 Otto Emil Goldschmidt, '94  
 Robert Murray Haig, '09  
 Katharine Caroline Halsey, '09  
 Opal Beatrice Heller, '91  
 Henry Elmer Hoagland, '10  
 Vernon Milner Holder, '03  
 Paul Edward Howe, '06  
 Guy Hubbard, '06  
 Truman Lee Kelley, '09  
 Conrad Bryant Kimball, '94  
 Frank Hamilton Kneeland, '04  
 Lizzie Knowlton (Cushman), '83  
 John Marshall Lowrie, '09  
 Frank Bierce Maltby, '82  
 David Thorpe May, '05  
 Ruth Ellis Messenger, '11  
 Ora Sherman Morgan, '05  
 Walter Ross Moulton, '08  
 William Conrad Nein, '09  
 Frederick David Niedermeyer, '04  
 Fred Henry Nymeyer, '11  
 Alphonso Lorenzo Perry, '05  
 Herman S. Piatt, '92  
 Max Ravitch, '10  
 Harry Wilfred Reddick, '06  
 Ralph Leslie Rusk, '09  
 John Calvert Sample, '96  
 William Fred Schaller, '10  
 Charles Ward Schroeder, '05  
 James William Shaw, '08  
 Florence Mary Smith, '06  
 Grant Warren Spear, '87  
 William Warren Stifler, '08  
 Spencer A. Stinson, '08  
 Ferdinand E. Toenniges, '98  
 Elkan Turk, '10  
 Hector Hilgard Tyndale, '75  
 Frank Arthur Vanderlip, '05  
 Carl Clinton VanDoren, '07  
 Sarah Emmeline Webster, '98  
 Ralph Wilson Weirick, '99  
 Burton B. Wilcox, '04  
 Harry Ray Woodrow, '11

## NIAGARA FALLS

Clarence Eugene Mead, '04

## PHOENIX

Caroline Wandell, '00

## PLEASANTVILLE

Wilkens Hoover Owens, '00

## ROCHESTER

LeRoy Fitch Beers, '03  
 William Burgess Carman, '82  
 Emma Brown Connelly (Eidam), '07  
 Edward Gollert Eidam, '04  
 Lois Antoinette Reed, '09  
 Myron Elwin Whitham, '96

## ROME

Ira Burton Dole, '11

## SARATOGA SPRINGS

Clarence Earl Fleming, '04

## NEW YORK—Continued

## SCARSDALE

Horace Taylor, '87

## SCHENECTADY

John Dudley Ball, '07  
 John Besler Bassett, '11  
 Hugh Alexander Brown, '11  
 John Albert Callan, '07  
 Edgar Francis Collins, '98  
 Gordon William Crossett, '08  
 Robert Ernest Doherty, '09  
 Lutie Azuba Goff (Callan), '09  
 Fred Jay Gray, '11  
 Max Ross Hanna, '02  
 Herbert Kay Humphrey, '11  
 George Guy Jeter, '10  
 David Reuben Lagerstrom, '11  
 Hugh Allen McCrea, '09  
 Charles Anson Nash, '09  
 George Carroll Oxer, '03  
 Howell Hiram Reeves, '10  
 Carl James Rohrer, '11  
 Orin Earl Shirley, '10  
 Robert Michael Spurck, '10  
 William Summer Thayer, '05

## SUFFERN

Willis Cullen Chipps, '01

## SYRACUSE

Frank Barry, '77  
 Flora Edith Farmer, '10  
 Elizabeth Smith, '09

## SYRACUSE—Continued

Mary Estelle Todd, '01  
 Charles Wesley Tooke, '00  
 James Madison Warner, '08

## TRENTON

Bartlett Martin Kerr, '09

## TROY

Russell Samuel Howard, '10

## UTICA

Edward Anthony Styles, '08

## WATERTOWN

Franklin Marion Gilbert, '87

## WELLSVILLE

Alwin Louis Schaller, '07

## WHITE PLAINS

Walter Cheney Vail, '97

## WILLIAMSVILLE

Jacob Wendling, '10

## WOLCOTT

Frank Lawrence Hanson, '08  
 Rachele Margaret Hanson (Gurley), '00

## YONKERS

Bernard Victor Swenson, '93

## NORTH CAROLINA

## CHARLOTTE

Thomas Judson Wright, '09

## HENDERSON

Thomas Merritt Pittman, '11

## SOUTHPORT

Mark Fargusson, '87

## NORTH DAKOTA

## AGRICULTURAL COLLEGE

Ernest Shaw Reynolds, '09  
 Elmer John Thompson, '10

## BILLINGS

Mary Lentz (Brown), '03

## BISMARCK

Luther Earle Birdzell, '03

## DEVILS LAKE

Earl Leroy Duell, '04

## FARGO

Edward Spencer Keene, '90  
 Roy Harley Slocum, '00  
 Irwin Webster Smith, '08

## FESSENDEN

Julius Valentine Bopp, '08

## GAYLORD

Allen Burton Cooke, '07

## GRAND FORKS

Abbey Louisa Brayton (Ruediger), '05  
 Orlo Dorr Center, '05  
 Andrew Franklin Hunsaker, '09  
 Edward Beattie Stephenson, '10  
 George Henry Wilmarth, '99

## GRANDIN

Katherine May Blake (Harkins), '09

## HETTINGER

Paul Manley Brown, '06

## LIDGERWOOD

Harry Herbert Slawson, '10

## McHENRY

Ira Dent Allison, '06  
 Edna DuBois Hoff (Allison), '03

## MAYVILLE

Fred Gates Fox, '98

## NEW ROCKFORD

Cora May Van Galder (Hart), '08

## TAFT

Walter Frederick Kunz, '10

## UNIVERSITY

Edward Chapman Converse, '04

## VALLEY CITY

McNeal Cole James, '09  
 Frank White, '80

## OHIO

## AKRON

Albert Carl Linzee, '98  
Nelle Wheeler Reese (Spiers), '05

## BELLEFONTAINE

Leigh Francis Zerbee, '11

## BLUFFTON

William Albert Albrecht, '11

## BREWSTER

Frank Wright Dunning, '08

## CALEDONIA

Joha Webb Irwin, '10

## CANTON

Walter Landor, '11  
William Ashway McCully, '04  
Elmer A. Tilden, '08

## CINCINNATI

Ethel North Burrell, '11  
Ransford Morton French, '91  
Jessie Elmhurst Gardner, '83  
Grace Goodale (Keator), '03  
Edwin Gardner Greenman, '02  
John Matthew Harney, '05  
Georgetta Haven, '00  
Edna Hopkins (Slutes), '04  
Edward Orris Keator, '02  
Selden Gale Lowrie, '08  
Julia Wright Merrill, '03  
Edison Harris Stone, '10  
Floyd Ludwig Swanberg, '02

## CLEVELAND

Laure Mac Beach (Wright), '91  
Max Arnold Berns, '10  
Napoleon Hiram Boynton, '09  
Emma Buerkin, '02  
John C. Cromwell, '86  
Warren Edward Durstine, '96  
Clarence Leroy Eddy, '00  
Guy Dorr Faulkner, '11  
Hibbard Spencer Greene, '05  
Harry Altman Grossberg, '00  
Paul John Hanzlik, '08  
Carl Fred Knirk, '08  
Ralph Dand Lewis, '83  
Harry Stephen Lofquist, '09  
Agnes McDougall (Henry), '05  
Althea S. Mather (Durstine), '96  
May Louise Martin, '01  
Harry Albert Moore, '10  
John Harland Nelson, '09  
Edwin Nesbit, '90  
Jennie Wilson Papworth, '09  
Wilbur Eugene Underwood, '08  
Clarence Foss Williams, '10  
Howard Chandler Williams, '08  
Solomon Wolff, '02

## COLLEGE HILL

Alice Bourland Coy, '04

## COLUMBUS

Albert Miller Allen, '01  
D. Edythe Beasley (Goben), '98  
Alice Mary Black (Arps), '01  
Laura Louise Black (Zartman), '01  
Garland Armor Bricker, '10  
Robert Oscar Busey, '00  
Frank Harvey Eno, '91  
Ferdinand John Foote, '94

## COLUMBUS—Continued

Sada Annis Harbarger, '09  
John J. Miller, '09  
Marion Starr Nichol, '08  
Herbert Tirrill Osborn, '10  
Lydia Ann Phillips, '08  
Forrest Leiler Rusk, '09  
Bertha Mabel Schneider, '10  
Carl Steinwedell, '03  
Albert Frederick Stuebing, '11  
Ruth Aimee Wardall, '03  
Edna Noble White, '06

## CONNEAUT

Lewis William Rupp, '11

## COSHOCOTON

Ernest Wilfred Cresap, '04

## DAYTON

William Herbert Beyers, '09  
Linda May Clatworthy, '00  
Otis Gunn Whitehead, '10

## DEFIANCE

John Charles McCauley, '75

## DELAWARE

William Charles Hilmer, '10

## DELPHOS

Jane Widney Brotherton, '03

## DELTA

Timothy Mojonnier, '01

## ELYRIA

Samuel Day Bawden, '90  
Fred Walter Waterman, '90

## FINDLAY

Enoch Abram Fritter, '06

## GATES MILLS

John Henry Baird, '09

## GENEVA

Francis Edward King, '95

## HIRAM

Henry Alfred Burd, '11

## HURON

Wilbur Roy Manock, '10

## KENT

Helen Marie Atkinson, '06  
John Thomas Johnson, '06  
George Edward Marker, '03

## LAKEWOOD

Deane Burns, '07

## MANSFIELD

George Washington Seaman, '93

## MARIETTA

Henry Livingston Coar, '03

## MARION

Charles Sunderland Johnson, '00  
Willis Prentice Kimble, '79

## MASSILLON

Richard Abner Brooks, '07

## OHIO—Continued

## NEW PHILADELPHIA

Wilhelmina Holly Gentsch (Harris),  
'07  
Vida Celinda Gentsch, '08

## NORWOOD

George Walker Morgan, '05

## OBERLIN

Charles Nelson Cole, '97  
George David Hubbard, '96  
Henry Churchill King, '08  
Edna Almira Rugg (Hubbard), '00  
Mabel Stewart (Cole), '95

## OXFORD

Clarence Edwin Carter, '08  
Agnes Bouton Cooper, '10  
Bruce Fink, '87  
Grace Emma Herrick, '11  
Benjamin George Lehenbauer, '10

## SANDUSKY

Carl Barrows Richardson, '10

## TIFFIN

Winnifred Hazel Clifford, '08  
Horace Healy Morgan, '06  
Frank Marshall Welch, '07

## ALTUS

Lela Ethelyn Barnard (Garnett), '05  
Elmer Logan Garnett, '04

## ARAPAHO

Fred Thales Huston, '06

## BACONE

Forrest Spurgeon Davis, '05

## CARMEN

Burt F. White, '09

## DEWAR

William Hiram Fursman, '04  
Winifred Myers (Fursman), '03

## EL RENO

William Garrett Corrin, '05  
Jeanette Ellen Edwards, '08

## ENFAULA

Harvey Leon Melton, '07

## ENID

Arthur Noble Heaney, '08  
Hamlin Whitmore Sawyer, '78

## FREDERICK

John Nathaniel Spangler, '97

## HARTSHORNE

John Emmett Layden, '10

## HASKELL

Ferdinand Peter Snider, '09

## HENRYETTA

Irving Hughey Cox, '08

## HUGO

Edward Alexander Porter, '06  
William Arthur Wallace, '11

## TOLEDO

Montgomery Babcock Case, '06  
Elizabeth Graff, '06  
Arthur Bates Loomis, '93  
Fred John Routson, '08  
William Watts, '74

## URBANA

Chalmer Worch Murphy, '11

## WOOSTER

Berton Eugene Carmichael, '05  
Ernest Browning Forbes, '97  
James Weston Hammond, '08  
Cassius Clay Hayden, '09  
Allen Leet Higgins, '07  
Lydia Maria Mather (Forbes), '00  
August Frank Daniel Wussow, '09

## WYOMING

Ruth Hyndman, '08

## YELLOW SPRINGS

Alice Greenwood Derby (Carr), '04

## YOUNGSTOWN

Edgar Albert Stanley, '06

## ZANESVILLE

Hugh Anthony Imlay, '11

## OKLAHOMA

## LAWTON

Clinton Oliver Clark, '04  
Philip Henry Clark, '99

## MUSKOGEE

Litta Celia Banschbach (Basconi), '06  
George Rockwell Basconi, '05  
Mark Alden Earl, '93  
John William Fisher, '00  
Charles Edward Hoff, '07  
LeRoy Kershaw, '04  
Edna Pearle Osborne, '11  
Henry Ellis Shipley, '10  
Robert Guy Van Doren, '10

## OKLAHOMA CITY

George Herbert Anderson, '08  
Edward Parkman Boyd, '01  
George Frederickson, '94  
Charles Hunter Garnett, '96  
Charles Ernest Hair, '98  
Orma Archer Innis, '10  
Rae Irene Malone, '11  
George Riley Petty, '85  
Charles Augustus Smith, '99  
Ida May Stoltey (Petty), '88  
George William Van Meter, '02  
Bertram Otto Young, '99

## POND CREEK

Edwin Gardner Greenman, Jr., '07  
Margaret Grace Greenman, '07

## PRAGUE

Robert Edward Garnett, '08

## STILLWATER

William Alonzo Etherton, '04

## SULPHUR

Herman Douthitt, '11

## WALTER

Harold Frank Tripp, '04

## OREGON

## ALBANY

Byron Sarver Borton, '05  
Philip Albert Goodwin, '87

## ASTORIA

Sarah Bennett (Erwin), '92

## CENTRAL POINT

Ralph Waldo Elden, '05  
Leila Pauline King (Elden), '04

## CORVALLIS

Henry Ellsworth Ewing, '06  
Ward Louis Hull, '07  
Ida Angeline Kidder, '05  
Lucy Mae Lewis, '05  
George Roy Sampson, '02  
Henry Disbro Scudder, '02  
Lawrence Fisher Wooster, '06

## DRAIN

Carlos Merriam Page, '07

## ENGLE POINT

John Verner McIntyre, '09

## EUGENE

Josephine Ruth Elliott (Harpham), '05  
Jeannette Keator (Thompson), '06

## FILLAMOOK

Ida Estelle Sawyer (Tait) '00

## HILLSBORO

Beatrice Martindale Butler, '08

## HOOD RIVER

Asa Bryant Cutler, '06  
Frank Woodbury Cutler, '05  
John Freemont Moore, '77

## MEDFORD

Oliver Carter Boggs, '02  
John Prescott Butler, '08  
John Wilson Kirkpatrick, '06  
Orrin Hugh Lawler, '10  
John Guy Wilson, '04

## MONMOUTH

Maybel Gay West, '00

## NORTH BRISTOL

Marcia Barnes Clay, '05

## OSWEGO

Herman Silas Pepoon, '81

## PENDLETON

Lloyd Silas Robertson, '00

## PORTLAND

Edwin Anders, '05  
James George Beach, '96  
Eugene Bland, '10  
Louis Frederick Brayton, '01  
Wayne Edison Burkhalter, '03  
Edward Ike Cantine, '87  
Wilhelmina Ellen Carothers, '04  
Hervey Richey Cawood, '09  
Norman Ward Chapman, '84  
James Francis Clarkson, '90  
Ruby Thorne DeMotte (Brown), '02  
William Wagner Dillon, '98  
Eugene Franklin Gilstrap, '08  
Carl Raymond Gray, Jr., '11  
Percy Eli Gum, '10  
Charles Howard Kable, '02  
James Franklin Kable, '99  
Nellie Kofoid (Dillon), '98  
Charles Patrick Augustus Lonergan, '05  
Joseph Kennedy Moore, '08  
Henry Milton Morse, '86  
Carl Merriman Nye, '97  
Charles Clyde Rich, '07  
Josephine Scherer (Burkhalter), '05  
Hilda Kirke White (Walter), '05  
Dwayne Glover Young, '07

## SAINT JOHNS

Charles Edward Andrew, '06

## SALEM

Edna May Hawley, '03  
Leslie Dillon Howell, '07  
Emma Grace Lefler, '03  
Martha Edith Moles (Fairchild), '04

## PENNSYLVANIA

## ASPINWALL

Robert Alvin Wood, '94

## AVALON

Milton Frederick Stein, '09

## BEAVER FALLS

Francis William Walker, Jr., '11

## CLEARFIELD

Byron Macauley Fast, '10

## CORY

Leigh Patridge Hoff, '06

## CRAFTON

William Albert Hawley, '00

## EAST STROUDSBURG

Elizabeth Ruth Bennett, '08

## ELKLAND

Robert Louis Latzer, '08

## GLENSIDE

Edwin Ladue Brockway, '98

## HERSHEY

Delos Lawrence James, '09

## MEADVILLE

Wilbur James Dixon, '10

## MORRISVILLE

Frank Guy Applegate, '06

## NEW CASTLE

Albert Lewis Thayer, '98

## NORRISTOWN

Charles C. Barnes, '82  
Charles Augustus Smith, '74

## PHILADELPHIA

Frederick Eugene Baer, '11  
Howard Gray Brownson, '06  
Orson Allen Carnahan, '10  
Charles Hiram Chapman, '01  
Nellie Major Dickinson, '08



## PENNSYLVANIA—Continued

## PHILADELPHIA—Continued

Clarence Oran Gardner, '09  
 Warren Kenyon Henning, '06  
 David Henry Kelly, '04  
 Douglas Stanley Knauss, '11  
 Ella Marian Loftus (Turnbull), '99  
 Henry Molineaux Lyman, '87  
 Henry Childs Morse, '04  
 Simon Nelson Patten, '05  
 Otto Stuhlmann, Jr., '09  
 Clifford Bradley Suttle, '07

## PITTSBURG

James Clifford Bradley, '99  
 John Needles Chester, '91  
 Willard Leo Ege, '07  
 Valeria Johnston Fetterman (Smith), '07  
 Caroline Catherine Foster, '04  
 Elmer Kirkpatrick Hiles, '95  
 Clara Elizabeth Howard (Boyd), '01  
 Edward Miron Jasper, '11  
 Nellie Wainwright Jillson, '88  
 U. J. Lincoln Peoples, '99  
 Albert Monroe Perkins, '10  
 Horace Chamberlain Porter, '97  
 Bertha Thatcher Randa'l, '03  
 James Randall, '07  
 Howard Meek Roy, '05  
 John Joseph Rutledge, '94  
 Louis Gustave Schumacher, '07  
 Kenneth Hammet Talbot, '09

## READING

Grace Belle Logan, '08  
 Roy Kenneth Murduck, '10  
 N. Raymond Porterfield, '06

## ROSEMONT

Marian Cinderella Bell (Bell), '06

## SCRANTON

Cara Louis Camp, '05  
 Fred Augustus Cox, '07  
 Oliver David Havard, '97

## SCRANTON—Continued

Louis Liston Tallyn, '01  
 Joe Reynolds Saylor, '97  
 Isidore Morris Scholnitzky, '11

## SEWICKLEY

Roy Allen Mather, '92

## SHAMOKIN

Albert Claude Hobart, '97

## STATE COLLEGE

Elmer Jay Brown, '09  
 Elizabeth Forrest, '06  
 Frank Duane Gardner, '91  
 John Oscar Kammerman, '07  
 Edwin Raymond Smith, '05  
 John Pogue Stewart, '02  
 Lawrence Charles Turnock, '10  
 Roy Irwin Webber, '06  
 Edmund Louis Worthen, '04  
 Xenia May Woolman (Worthen), '06

## SWARTHMORE

David Collins Patton, '10

## WASHINGTON

Mabel Helen Zilly (Hamilton), '97

## WELLSBORO

Margaret Lewis Bailey, '10  
 John Albert Latzer, '99

## WILKINSBURG

Elvin Edward Boon, '11  
 Curtis Earl Connard, '08  
 Warren Errett East, '10  
 Harry David Easterbrook, '10  
 Samuel Barry Flagg, '04  
 Chester Hayward Grove, '11  
 Earle W. Martin, '10  
 Amy Constance Moon, '01  
 Earl Downing Stearns, '07  
 James Donald Sterling, '10  
 Charles Dutton Terry, '97

## RHODE ISLAND

## KINGSTON

Bertha Julia Bond (Putney), '04  
 Samuel Harvey Webster, '06

## PROVIDENCE

Laura Russell Gibbs, '02  
 Frances Adelai Potter (Reynolds), '74  
 Henry Sheldon Reynolds, '74

## SOUTH CAROLINA

## CHARLESTON

Fred Paul Dillon, '06  
 Miriam Elsie Scott (Dillon), '07

## COLUMBIA

Francis Marion Phillipi, '96  
 Alfred Glaze Smith, '06

## SPARTANSBURG

Emma Gertrude Jaeck, '08  
 Henry Kreisinger, '04  
 Isabel McRobie (Ray), '03  
 Walter Thornton Ray, '01

## SOUTH DAKOTA

## ABERDEEN

Raymond Wentworth Brooks, '11  
 Frank Adelbert Brown, '78  
 Ralph Lee Brown, '75

## CHAMBERLAIN

Ebenezer Lewis Drury, '74

## BROOKINGS

Helen Elizabeth Bullard (Bates), '05  
 Joseph Gladden Hutton, '10  
 Hallie Walker Hyde, '10

## CLEARFIELD

Charles Wesley Hawes, Jr., '04

## DUPREE

Charles Brooks McCoy, '06

## SOUTH DAKOTA—Continued

- GEDDES  
Edmund Bailey Funston, '92  
Jesse Grant Funston, '95
- GETTYSBURG  
John Franklin Whitlock, '78
- HURON  
Bayard Edwards Beach, '81  
Bayard Macknet Beach, '09  
Paul L. Grady, '08  
Ella Elliott McIntyre, '08  
Metta Mary Macknet (Irene), '81
- LEAD  
Mattie Pauline Fargo, '06
- LEMMON  
Charles Gashen Carrell, '09
- LEOLA  
Emanuel Christopher Sigler, '06
- MADISON  
William Alexander Mackay, '76
- MITCHELL  
Thomas Luther Harris, '02
- MURCHISON  
William Frederick Schroeder, '07
- PICKERVILLE  
Emmett Emerson Fast, '08
- SPEARFISH  
Alphonso Samuel Gates, '83
- VERMILLION  
Wallace Franklin Jones, '07  
Mabel Kingsley Richardson, '07
- WESSINGTON  
George Pope Scotchbrook, '83
- WESSINGTON SPRINGS  
Sidney Walter Wright, '01
- YANKTON  
Mary Maude Cole (Scott), '96  
Adeline Miriam Jenney, '08  
George Harvey Scott, '96

## TENNESSEE

- CHATTANOOGA  
Oliver Sherman Hubbard, '10  
George Chauncey Olmsted, '08  
Raymond Sly Wiley, '00
- CHILHOWEE  
Charles Ernest Ramser, '09
- GALLATIN  
Jonas Ewing Hite, '09
- JOHNSON CITY  
John Eaton Shepardson, '95
- KNOXVILLE  
Bessie Glenn Matthews, '09  
Robert Cleyton Matthews, '02  
Roger Leroy Morrison, '11
- LIVINGSTON  
Ward Everett Hall, '08
- MEMPHIS  
Everett Shanon Bonnell, '05  
John Edward Conley, '03  
Lewis Williams Johnson, '96  
Julian Lisiecki Lee, '00  
Frances Robertson Ohrum (Pennebaker), '11  
John William Palmer, '10
- NASHVILLE  
Ollison Craig, '09  
Jacob McGavock Dickinson, '05
- TULLAHOMA  
Ida Belle Falls, '77

## TEXAS

- AMARILLO  
James Ackerman Buch, '06
- ARBALA  
Arthur Eldorus Davis, '81
- AUSTIN  
Mary Emma Goff, '02  
Herman Gerlach James, '06  
William Finley Kendall, '85  
Fred Elmer Righthor, '03
- BROWNWOOD  
Thomas Yates, '06
- COLLEGE STATION  
John Jefferson Richey, '03
- CORPUS CHRISTI  
José Marie Alarco, '00
- CORSICANA  
Minnie Elizabeth Wright (Blackburn), '83
- DALLAS  
Laura Morris Anderson (Greenhalgh), '75  
Charles Cory Chamberlin, '01  
Fred Dwight Danford, '09  
Michael Edward Hagan, '07  
William Iverson Hargis, Jr., '11  
Harvey William Howe, '11  
Howard Bruce Murphy, '04
- EAGLE LAKE  
Marinda Ice (Middleton), '97
- EL PASO  
Levi Patten Atwood, '94  
John Isaac Edwards, '06  
Reuben S. Marshall, '06
- FORT STOCKTON  
Allan Berry Campbell, '09
- FORT WORTH  
Severin Canute Skielvig, '93

## TEXAS—Continued

- GALVESTON  
Frank Boyd Baldwin, '09  
Norah McNeill, '09
- HOUSTON  
John Douglas Blocker, '04  
Frank G. Frost, '01  
George Burt McHugh, '88
- LA PORTE  
John Henderson Powell, '91
- NORMANGER  
Louis Arthur Peter Harms, '11
- PALACIOS  
George Thomas Jordan, '00  
Charles Henry Trego, '94  
Florence Williamson, '08  
Mary Hess Williamson (Elder) '87  
Maude Williamson, '09
- PLAINVIEW  
Eleanor Farrand Perry, '10
- PORT NECHES  
Alexander William Beemer, '10
- ROSEBUD  
James Howard Armitage, '01
- SOUND ROCK  
Robbins Yale Maxon, '95
- SAN ANTONIO  
Emo Lizzie Cole (Spain), '04  
Nora Betz Dunlap (Rodgers), '09  
Robert Beam Rodgers, '09
- SAN AUGUSTINE  
Dale Stuart Harrison, '01
- SAN BENITO  
Clinton P. Trotter, '09
- STATE COLLEGE STATION  
Sampson James Fountain, '05
- TEXARKANA  
Harry Erle Shinn, '10
- TROUP  
Frances Marilla Eaton, '09
- TYLER  
Augusta Batchelder (Eaton), '80  
Helen Mary Eaton, '07  
Mary Anderson Osgood, '04
- WILDORADO  
Amos Townsend Claycomb, '09
- UTAH
- LOGAN  
William Ernest Carroll, '11  
Joseph Eames Greaves, '08  
Robert Stewart, '09
- MURRAY  
George Case Bartell, Jr., '08
- OGDEN  
Ray Frank Feagans, '08
- PROVO  
Amos Newlove Merrill, '08
- SALT LAKE CITY  
Charles Lehman Archer, '06  
Alice May Barber (Bennett), '92  
Harry William Baum, '95
- SALT LAKE CITY—Continued  
Frederick Marsh Bennett, '89  
Horace Dale Bowman, '10  
John Henry Frederickson, '91  
Lloyd Garrison, '07  
Walter Herbert Gregory, '06  
Jay Tarvin Harris, '91  
Wesley Edward King, '97  
Eddy Orland Lee, '78  
Henry Albright Mattill, '10  
David Stanley Meadows, '08  
John Edward Pohlman, '97  
Banus Hutson Prater, '03  
George I. Reeves, '02  
Miriam Ursula Welles (Reeves), '03
- TOOELE  
John Tyndall Russell, '11
- VERMONT
- ENOSBURY FALLS  
Angie Ray Clark, '04
- WESTMINSTER  
Bertha Alma Dodge (Piper), '03
- VIRGINIA
- OCEANA  
James Albert Leroy Fairchild, '06
- RICHMOND  
Jessie Ryan (Lucke), '07
- RINER  
William Doke Scott, '10
- TROUTVILLE  
Pearl Kindig (Shaver), '08
- CLARENDON  
Oscar Lloyd Housel, '01
- FORT MONROE  
Thomas Aquilla Clark, '04
- FREDERICKSBURG  
George Frank Kepler, '00
- IRWIN  
William Dietrich, '06

## VIRGINIA—Continued

## VIENNA

John Wallace McLane, '01

## WARRENTON

Robert Raleigh Yates, '11

## WHEELING

Ernest Bear, '03

## WILLIAMSBURG

Gustave Adolphus Schmidt, '03

## WASHINGTON

## ALDERTON

Miles Fayette Hatch, '72

## ARLINGTON

William Forrest Oliver, '76

## BELLINGHAM

Katherine Ingalls Bacon, '80  
Grace Ellen Switzer, '04  
Charles Herman Tornquist, '07

## BOTHELL

Harriette Wray, '05

## CAMAS

Seymour Williams, '01

## CHEHALIS

Noah Beery Coffman, '78

## CHENEY

Mabel Reynolds, '01

## CONCRETE

Claude Levern Wagner, '10

## DAVENPORT

Belle Irene Gillespie (Gray), '02  
Robert Gray, '00

## DAYTON

Arthur Franklin Barnett, '01

## EVERETT

Mary Elton Barker (Vincent), '05

## FAIRFAX

John Alcide Robert, '09

## GOLDBAR

George Delwin Corwine, '09

## HILLYARD

Rollo Burdette Grove, '03

## NEWPORT

Lida Elizabeth Popejoy (Jones), '04

## NORTH YAKIMA

Fred Augustus Hall, '92  
Don Hays, '98  
Bessie Wolfe Owens (Needham), '85  
Dasic Margaret Owens (Hays), '99  
Joseph Clarence Staley, '98

## OLYMPIA

Martha E. Page (Whitham), '77  
Mary Louisa Page, '78  
Herbert Wilford Wallace, '97  
Robert Farwell Whitham, '77

## PASCO

Frederick William Frye, '07  
Hugh Regnier Fullerton, '02

## PESHASTEN

James Wolfe Sussex, '03

## PULLMAN

Milton Kent Akers, '05  
Hubert Vinton Carpenter, '97  
Charles Jay Jones, '10  
Maggie Edith Staley (Carpenter), '99

## SEATTLE

Philip Judy Aaron, '98  
Albert Wilson Ames, '09  
Jay Jennings Arnold, '98  
Edwin Jacob Bartells, '08  
Mayme Batterson, '08  
Arthur Linn Bear, '08  
Edith Page Bennett, '00  
Charles King Bliss, '09  
Charles Eugene Bogardus, '83  
Lucia Ray Brumbach (Bogardus), '90  
Benjamin Payson Burgess, '08  
Harry Holdridge Burgess, '08  
Horace Leland Bushnell, '08  
Paul Carlson, '11  
Florence Baxter Currie, '06  
William Maurice Dehn, '03  
Christina Denny (Smith), '08  
Edward August Dieterle, '04  
Roy Victor Engstrom, '04  
Jessie Estep, '78  
Robert Mills Evans, '06  
Clara Belle Fellows (Day), '83  
Marjorie Douglas Forbes (Wilson), '03  
Stuart Falconer Forbes, '98  
Theodore Christian Frye, '94  
Charles Bayard Gibbons, '07  
Harry Norman Gridley, '01  
Albert Jesse Harris, '08  
Ralph S. Hawley, '07  
Julius Charles Herbstmann, '09  
Gertrude Fox Hess, '04  
Roy Wilson Hiltz, '04  
Carl Henry Hoge, '09  
Hans Jacob Hoff, '08  
Kate Hullinger (Sterling), '75  
Fred Vollentine Johnson, '02  
Roxana Galletly Johnson, '09  
John Williams Jones, '04  
Frederick William Kasten, '05  
William Waddell Kautz, '08  
Arthur William Kirkwood, '05  
Charles Hervey Lilly, '84  
Otto Lawrence Luther, '02  
Josephine Augusta Meissner, '06  
John Nevins, '98  
Marion Michael Null, '00  
Maud Osborne, '11  
Thomas Elmer Phipps, '06  
Loring Harvey Provine, '03  
Henry Lincoln Reynolds, '85  
George Marvin Savage, '80  
Donald Hubbard Sawyer, '02  
Fred Scott Sawyer, '05  
Charles H. Shamel, '00  
Howard Brinkerhoff Slauson, '82  
Charles Wesley Smith, '03  
Edith Lillian Spray (Sawyer), '07  
Ellsworth Prime Storey, '03  
Adah Helen Stutsman (Luther), '03  
Helen Mary Taylor (Bush), '02  
Homer Thomas, '95

## WASHINGTON—Continued

## SEATTLE—Continued

Milton James Whitson, '02  
George Shirley Wilson, '03  
Joseph Wade Wilson, '03

## SPOKANE

Benjamin Almond Brackenbury, '09  
James William Buchanan, '01  
Willis Chester Danielson, '10  
H. S. Davis, '03  
Stanislaw Dowiat, '00  
Hiram Burns Ferris, '94  
Joel Edward Ferris, '95  
Lily Gray, '06  
Charles Henry Green, '03  
Frank Schall Jones, '09  
Allen Gilmour Kennedy, '77  
LeRoy Lewis Little, '11  
Peter Mogensen, '94  
John Ralph Neely, '82  
George Loyal Sawyer, '03  
Bertha Evelyn Walters (Green), '07  
Chris Beach Watrous, '05

## SUMNER

Elmer Fautleroy Maryatt, '09

## SUNNYSIDE

Ralph Emerson Deets, '08

## TACOMA

Edwin Elliott Bullard, '06  
George Wesley Bullard, '82  
S. Foster Bullard, '86  
Jessie Jane Bullock (Kastner), '00

## GARY

Frank Hamilton Kneeland, '04

## BELOIT

Charles Jacob Mitchell, '01  
Lewis Hungerford Wood, '06

## EAU CLAIRE

Anna Shaw Pinkum, '04

## ELLENSBURG

Royal Elmer Post, '06

## FOND DU LAC

Everett Andy Maze, '08

## FORT ATKINSON

Harry George Dallas Nutting, '06

## GREEN BAY

Ralph Merle Carter, '05  
Emil August Weber, '08

## KENOSHA

Alice Emily Maddock, '07

## LA CROSSE

Grace Osborne Edwards, '98  
Daniel Cleveland Faber, '08  
Esther Cook Mohr (Dole), '06  
Joel Roscoe Moore, '00  
Charles William Noble, '95  
Florence Sherwood Wing, '01

## TACOMA—Continued

William Bayard Chandler, '76  
Robert Alexander Cummins, '10  
Horace Raymond Dougherty, '00  
Earl N. Dugan, '06  
Charles Edwards, '04  
Joseph Hinckley Gordon, '01  
Irwyn Horatio Hill, '99  
Burt A. Lewis, '06  
Charles Edwin Little, '06  
Roy Skinner Mason, '10  
Frederick Gordon Remann, '01  
Cleone Hardyn Soule, '11  
Engel Bert Van de Greyn, '11

## TRINIDAD

Edgar William Morris, '94

## TWISP

William Ricketts Shinn, '06

## VANCOUVER

Lee Amos Dillon, '09

## WALLA WALLA

Simeon Thomas Gore, '76  
Albert Cutts Moore, '87  
Ellen Garfield Smith, '02

## WENATCHEE

Paul Wiley Atwood, '08  
Lela May Bullock, '09

## WILBUR

Mary Margaret Wheeler (Bennett), '06

## WEST VIRGINIA

## SUMMERVILLE

George Durward Long, '09

## WISCONSIN

## MADISON

William Black, '07  
George Cary Comstock, '07  
William Adelbert Cook, '02  
John Henry Durfee, '06  
Mabel A. Gridley (Kressman), '09  
David Klein, '06  
Fred William Kressman, '09  
Isabella Jane McCulloch, '04  
Adam Vause Millar, '97  
Sidney Dealey Morris, '05  
Charles Albert Ocock, '04  
Arthur Peabody, '82  
William David Pence, '86  
James David Phillips, '93  
Chessley Justin Posey, '00  
John Langley Sammis, '97  
Delia Cleora Sanford, '00  
Charles Victor Seastone, '95  
Frederick Eugene Turncaure, '05  
Earle Archibald White, '08  
Frank White, '09

## MANITOWOC

Donald S. Miller, '06

## MELLEN

Albert Edwin Logeman, '04

## MIDDLE INLET

Charles Francis Ferris, '11

## WISCONSIN—Continued

## MILWAUKEE

George John Balzer, '09  
 Ruth Berolzheimer, '08  
 Francis Albert Coffin, '09  
 Birch David Coffman, '94  
 Leon Morton Decker, '11  
 Cromwell Bartlett Dickey, '05  
 Walter Gay Grierson, '07  
 Charles Ludwig Holl, '06  
 Charles Henry Jacobsen, '10  
 Paul Martin Johanning, '09  
 Herbert Edward Kahlert, '08  
 Howard Baker Kingsbury, '09  
 David Klein, '07  
 John Anton Kostalek, '10  
 Carroll Gray Lawrence, '99  
 Leonard John Lease, '04  
 Joseph Hunter Marshutz, '98  
 Herbert Thompson McAllister, '10  
 Joseph A. Mesiroff, '99  
 John McCuen Mills, '07  
 Hazel Louise Ovitz, '11  
 Guy Richardson Radley, '00  
 Kenneth Gardner Smith, '05  
 Helen Florence Stookey (Wilkinson),  
 '04  
 Nathan Wilkinson, '02

## NORTH MILWAUKEE

Vantile William Coddington, '75  
 Alice Lee (Coddington), '75

## OCONOMOWOC

Albert George Mannis, '85

## PLYMOUTH

Mabel Oletta Saemann, '09

## BASIN

Carl Elmer Armeling, '04  
 Henry Richard Armeling, '06  
 Chester Ellis Harris, '02

## CASPER

John T. Scott, '05

## CHEYENNE

Jessie Isa Lummis, '02

## LANDER

John Jack Spriggs, '03

## PRESCOTT

George Chapin, '06

## RACINE

John Jefferson Davis, '72  
 Robert Owen Friend, '07  
 Edmund Bailey Funston, '92  
 Leo A. Mautner, '11

## RIVER FALLS

Lloyd Goble, '07  
 Winthrop Seldon Welles, '01

## STEVENS POINT

Florence Maria Beck (McGlachlin), '00  
 Lorimer Victor Cavins, '06

## SUPERIOR

Lura Elizabeth Parsons, '09

## TOMAHAWK

Egbert George Gesell, '08

## WAUKESHA

Lloyd Slate Dancey, '07  
 Laura Armenia Watt (Fulton), '11

## WAUSAU

Edna Fairchild (Pier), '99

## WAUWATOSA

Edwin Frederick Hirsch, '11

## WEST ALLIS

Paul Burke, '09  
 Homer Langdon Hadley, '09

## WHITEWATER

Fanny Rebecca Jackson, '03

## WYOMING

## LARAMIE

Hadley Winfield Quaintance, '00

## POWELL

William Amos Sawtell, '10  
 Thomas Thatcher Williams, '76

## SHERIDAN

Elwyn Lorenzo Clarke, '02

## STORY

Carrie Louise Clarke (Blood), '09

## FOREIGN COUNTRIES

## AFRICA

CHIKORE, MELSETTER DIST.  
RHODESIA  
John Padden Dysart, '06

## AUSTRALIA

NEW SOUTH WALES, COBAR  
Francis Joseph Murphy, '97

SYDNEY  
Edith Clark (Burr), '99

## BELGIUM

ANTWERP  
Charles Clement Carr, '06

## BRAZIL

MANAOS  
Kingsley Abner Burnell, '10  
Edwin Benjamin Karnopp, '04  
Lewis Vinton Manspeaker, Jr., '09

RIO MADEIRA, PORTO VELHO  
Theron Robinson Howser, '08  
William Christian Miller, '10

MAMORE  
Henry John Popperfuss, '10

CAMPINAS, STATE OF S. PAULO  
Adolph Hempel, '95

## BRITISH COLUMBIA

BURNS LAKE  
Percy Levi Barton, '11

VANCOUVER  
Benjamin Henry Dietrich, '09  
Rufus Samuel Dietrich, '10  
Albert Phillip Hueckel, '08  
Walter Herman Mueller, '05  
Thomas Earl Young, '09

## CANADA

ALBERTA, BLAIRMORE  
Louis Paul Robert, '06

ONTARIO, GALT  
Lenna Mabel Gregory (Walker), '09  
Hiram James Powers, '08

CALGARY  
Martin Tuttle Chamberlain, '03  
Ernest Richard Leverton, '04  
Chester Arthur Lord, '10

WELLAND  
Charles Newhall Stone, '04

DAYSLAND  
Isabella Noble, '06  
Thomas Noble, Jr., '03

HAMILTON  
John Little Burt, '11  
Jurison Lattin, '85

EDMUNTON  
William Dietrich, '00

ORILLIA  
Edwin Rawden Evans, '07

KILLAM  
Oswald Frederick Strauch, '06

PORT ARTHUR  
Charles Elliott Henderson, '06

PASSEBURG  
Charles Andrew Larson, '06

SAULTE STE. MARIE  
Martin Laurence Millspaugh, '07

RAYMOND  
Howard Brown Berry, '07

WINDSOR  
Carl James, '07

MANITOBA, SHANAWAN  
Arthur Irving Jordan, '10

PRINCE EDWARD ISLAND, HUNTER  
RIVER  
John Stevenson Seymour Smith, '06

WINNIPEG  
Carroll Sowles Huntington, '11  
Llewellyn Alexander Moorehouse, '06  
Roy Ernest Pickett, '11

QUEBEC, MONTREAL  
Harvey C. Estep, '74  
Herbert Henry Wolleson, '02

## CANADA—Continued

SASKATCHEWAN, FILLMORE  
 Fred Gray Allison, '06  
 Josephine Kerr (Allison), '07

ROULEAU  
 Theron Lloyd Warrick, '09

MARLBORO  
 Theodore Julius Klossowski, '97

WALLAND  
 Charles Newhall Stove, '04

## CENTRAL AMERICA

CANAL ZONE, PANAMA, ANCON  
 James Zetek, '11

BOCA DEL TORO  
 Marion William Grigsby, '11

COROZAL  
 Frank Wyatt Hatten, '10

CULEBRA  
 Sylvester Henry Grauten, '07

GATUN  
 Chester R. Logan, '07

GORGONA  
 Quincy Allen Hall, '07

NICARAGUA, BLUEFIELDS  
 Irving August Isaac Lindberg, '10

SALVADOR, DIROISADERO  
 Earnest Harbin Loutzenhiser, '08

## CHINA

CHINGTU  
 Elrick Williams, '02

NANKING  
 Thirza May Pierce, '11

PEKING  
 Ching Chun Wang, '11  
 Charles Whittier Young, '97

SHANGHAI  
 Albert Menzo Dunlap, '06  
 Wenfu Yiko Hu, '09  
 Khoo-din Su-peh Tsiang, '11

SHANGHAI—Continued  
 Tiph Weitsen Tu, '09  
 Ting-Fang Wu, '08  
 Juedan Tun-shou Zhen, '10

TSING KIANGPER  
 Ruth Bennett (Morgan), '99

WERCHOW  
 Hua Ching Ou, '11

YENPING, FOO CHOU DIST.  
 Emma Lodema Ehly, '07

## CYPRUS

NICOSIA  
 Panagiottis Genuadius, '74

## ENGLAND

LONDON  
 Henry Mark Pease, '98

SUSSEX  
 James Bryce, '07

## FRANCE

PARIS  
 Seymour Dewey Brown, '04  
 Lucile Jones (Howard), '04

## GERMANY

DUSSELDORF-REISHOLZ  
 Frances Whitson Higgins, '02

## INDIA

BOMBAY  
 John Barr, '02  
 Agnes Gale Hill, '92

CALCUTTA  
 Rathindra Nath Tagore, '09  
 Satyasaran Sinha, '11

BARISAL  
 Nagendra Nath Gangulee, '10

KAMUTH  
 Lawrence Clement Powers, '07

KUMAUN  
 George Cavender Hewes, '83

LUCKNOW  
 Arthur Clinton Boggess, '02

BENGAL  
 Pavitra Kumar Bose, '11  
 Ludhindra Bose, '07  
 Santosh Chandra Majundar, '09



## ITALY

## ROME

Helen B. Gregory, '77

## JAPAN

## HAGI

Jesse Edwin Moncrieff, '10

## HIROSHIMA

Charlotte Enid Draper (Smith), '02  
Percy Almerin Smith, '01

## KOBE

Lottie Hess (Smith), '07  
Roy Smith, '02

## OKAYAMA

Sadakichi Taniyama, '09

## FORMOSA, TAIHOKU

Gikan Fujimura, '11  
Frederick Bowman Nicodemus, '09

## TOKIO

Yoshifusa Iida, '08  
Teruo Kishi, '09  
Tokiyo Ogihara, '04

## KOREA

## ANDONG

Edward Alexander Renich, '04

## SONGDO

Anna Riehl (Thompson), '04  
Ethel Nichols Taylor (Higgins), '09  
James Arthur Thompson, '05

## MEXICO

## CHIHUAHUA

Roy Hodgson Dillon, '01  
Ignacio Celerino Enriquez, '10  
Grace Ann Garnett (Hobble), '01  
Arthur Casson Hobble, '01  
Carlos Nicholas Romero, '10

## DURANGO

Charles Wallace Silver, '72

## GUANAJUATO

Carter Norris, '02

## MEXICO CITY

Jose Maria Homs, '10  
Roberto Segundo Rodriguez, '06  
Miles Vincent Stewart, '01

## MONTEREY

John Burr Glass, '06  
Arturo V. Gonzalez, '07

## OMEALCA

A. Frazier Hunt, '08

## PARRAL

Walter Aurel George Olshausen, '06  
Philemon Anatolio Schaefer, '90

## SALTILLO

Alfred Nalle Abbott, '11  
Theodora Sperry Abbott, '11  
Jesus de Valle Arizpe, '06  
Juan Ignacio Garsa, '10

## VELARDENA

Frank Oscar Smolt, '91

## PHILIPPINE ISLANDS

## BAUAN, BATANGAS

Vicente Ylazan Orosa, '11

## CAVITE

Charles Wilbur Franks, '01

## ILOILO

Francis Marion Beatty, '03  
Isabello Lagniton, '11

## MANILA

Arlow J. Argraves, '07  
Angel Severo Arguelles, '09  
Edwin Walker Buxton, '07  
Ray Arthur Collins, '09  
Charles Alexander Gunn, '92  
Juan Fernando Hilaro, '08  
Dana Quick McComb, '10  
James William McManis, '07

## MANILA—Continued

Kendall Edward Robinson, '10  
Hermenegildo Sevilla, '08  
Willabelle Bernice Wilson (Powers), '08

## LINGAYEN, PANG

Edgar A. Morgan, '06

## OCCIDENTAL BACALVA

Jose de la Rama, '08

## PASIG, RIZAL

Tidel Vidal Larracas, '08  
Jose Gorgonic Sanvictores, '08

## VIGAN

John Ruskin Clark, '06

## PORTO RICO

## BAYAMON

Albert Alexander Van Petten, '07

## RIO PIEDROS

Lewis Archibald Robinson, '98

## CAGUAS

Ethel Crum, '07

## RUSSIA

## ZITOMIR

Arcadie Jacob Shklowsky, '10

## SOUTH AMERICA

## ARGENTINE REPUBLIC, CHASCOMIS

William Asbury McKnight, '04

Felix Jose Sumay, '10

Oscar Jose Sumay, '09

## PARAGUAY ASSUNCION

Emiliano Elizeche Vallejos, '11

## CHILI, SANTIAGO

Thomas Henry Barclay, '91

## SYRIA

## BEIRUT

Edward Frederick Nickoley, '98

Emma May Rhoades (Nicoley), '99

## TURKEY

## CONSTANTINOPLE

Sarah Orilla Conard (Jacob), '06

Ernst Otto Jacob, '07

## WEST INDIES

## BARBADOS ISLAND, BRIDGETOWN

William Robert Morrison, '95

## TRINIDAD

William Gordon Fraser, '99

## NEURA GERONA, Isle of Pines

William Snodgrass, '11

## INDEX TO ALUMNI

NOTE—Addresses in the Index differing from those in the biographies are later and should be used in preference.

\* Dead

*h* Honorary Alumnus

*g* Graduate Alumnus

- '98 Aaron, Philip Judy, 1518 1st Ave. S.,  
Seattle, Wash., 210
- '11 Abbott, Alfred Nalle, Saltillo, Coahuila, Mex., 554
- '85 Abbott, Alfred Noyes, Morrison, Ill.,  
R. F. D. No. 7, 128
- '12 Abbot, Arthur William, Fairchild,  
Wis., 595
- '10 Abbott, Bayard Taylor, Morrison, Ill.,  
513
- '83 Abbott, Edward Lorenzo, 71 Broadway,  
N. Y., 118
- '08 Abbott, Edwin Eunice, Lane, Kan.,  
439
- '10 Abbott, Frances Dorcas, Clinton, Ill.,  
513
- '03 Abbott, Ruth, 5426 Lexington Ave.,  
Chicago, Ill., 290
- '11 Abbott, Theodora Sara, Saltillo, Coahuila,  
Mex., 554
- '77 Abbott, Theodore Sperry, Saltillo,  
Mex., 93
- '84 Abbott, William Lamont, 4616 Beacon  
St., Chicago, Ill., 123
- '04 Abell, Ralph Elliott, 527 Laurel St.,  
Elgin, Ill., 313
- '12 Abney, M. D., Shelbyville, Ill., 595
- '05 Abrams, Duff Andrew, Urbana, Ill.,  
344
- '00 \*Abry, Bertrand Buhre, 234
- '12 Acer, Herbert Augustus, 223 W. Center,  
Medina, N. Y., 595
- '09 Ackemann, Henry C., 110 Hill St.,  
Elgin, Ill., 473
- '09 Ackert, James Edward, 212 E. Green  
St., Champaign, Ill., 473
- '83 \*Adams, Charles Francis, 118
- '96 \*Adams, Edward Langford, 188
- '08 Adams, Edwin Bert, 675 Jefferson  
Ave., Grand Rapids, Mich., 439
- '06 Adams, Leason Herberling, 1417 Allison  
St., N. W., Washington, D. C.,  
370
- '77 Adams (Wilson), Nettie, Lafayette,  
Ind., 93
- '00 \*Adams, Otto C., 234
- '10 *g*Adams, William Sylvester, Cuba, Republic  
Co., Kan., 605
- '11 *g*Adler, Frederick Henry, 406 E. Chalmers  
St., Champaign, Ill., 605
- '12 Adrance, Rhoda Gilmour, 561 Park  
Ave., Johnstown, Pa., 595
- '01 Adsit, Bert Wilson, Pontiac, Ill., 250
- '05 Agnew, Ralph, Chesaning, Mich., 344
- '02 \*Ahrens (Divan), Anna Wilhelmina,  
269
- '12 Ainsworth, Walter Wilford, Chander-  
ville, Ill., 595
- '08 Akers (Travers), Deborah Chase, 905  
Magnolia Ave., Long Beach, Cal.,  
439
- '05 Akers, Milton Kent, Pullman, Wash.,  
344
- '12 *g*Akin, Ida Emma, 429 E. 7th St.,  
Bloomington, Ill., 602
- '00 Alarco, Jose Maria, Lyric Theater  
Bldg., Corpus Christi, Tex., 234
- '12 Albrecht, Arthur Joseph, 505 E. Green  
St., Champaign, Ill., 595
- '11 Albrecht, William Albert, 102 E.  
Green St., Champaign, Ill., 555
- '04 Aldrich (Jarrett), Blanche, 502 Front  
St., Bloomington, Ill., 313
- '12 Alkire, Hazel Ellen, Greenview, Ill.,  
595
- '11 Allan, William Selby, 648 E. Cor-  
nelia Ave., Chicago, 555
- '08 Allen, Albert, 113 12th St., Mt.  
Vernon, Ill., 439
- '00 Allen, Albert Miller, 92 E. 11th Ave.,  
Columbus, O., 250
- '04 Allen, Arthur William, 104 S. Insti-  
tute Pl., Peoria, Ill., 313
- '77 \*Allen, Charles Wesley, 93
- '03 Allen, Edith Louise, Delavan, Ill.,  
290
- '12 Allen, Edward Dewalt, Freeport, Ill.,  
595
- '06 Allen, Edward Riley, 111 N. Aurora  
St., Ithaca, N. Y., 370
- '00 Allen, Frank Gilbert, Ames, Ia., (†),  
250
- '07 Allen, Fred Eaton, Sand Springs,  
Mont., 402
- '11 Allen, George B., Roodhouse, Ill., 555
- '05 Allen, Grace Matilda, 370 E. Pearl  
St., Pomona, Calif., 344
- '10 Allen, Laurie Lee, 3249 Wabash Ave.,  
Chicago, 513
- '05 Allen, Lawrence Thompson, 404  
Franklin St., Danville, Ill., 345
- '03 Allen (Tullock), Mae Louise, 908 W.  
Green St., Urbana, Ill., 290
- '05 Allen, Mary Elizabeth, 370 E. Pearl  
St., Pomona, Calif., 345
- '05 Allen, Paschal, Green Valley, Ill.,  
345
- '76 Allen, Ralph, Delavan, Ill., 90
- '12 Allen, Ralph, Jr., Delavan, Ill., 595
- '11 Allen, Ray Clifford, 634 York Pl.,  
Chicago, 555
- '03 Allin, Eugenia, 124 N. Edward St.,  
Decatur, Ill., 290
- '06 Allinson, May, 281 Harvard St.,  
Cambridge, Mass., 370
- '06 Allison, Fred Gray, Fillmore, Sask.,  
Can., 370
- '06 Allison, Harry Orson, Columbia, Mo.,  
370
- '06 Allison, Ira Dent, McHenry, N. Dak.,  
370

- '81 \*Allison, James G., 108  
'12 Allyn, Orr, 1105 W. California, Urbana, Ill., 595  
'09 Almy, Lloyd Huber, Bur. of Chem., Dept. of Agr., Washington, D. C., 473  
'11 Almy, William Herbert, 15601 Turlington Ave., Harvey, Ill., 555  
'96 Alpiner (Stern), Amelia Darling, 909 W. University Ave., Champaign, Ill., 180  
'02 Alspach, Fred Albert, 335 Halsted St., Tropico, Calif., 270  
'10 Altekruise, I. B., 2008 6th Ave., Moline, Ill., 513  
'06 Alverson (Eckhardt), Eva Luella, 215 So. 4th St., DeKalb, Ill., 370  
'10 Alverson, Grace Margaret, 705 W. Illinois St., Urbana, Ill., 513  
'09 Alverson, Maude Lena, 705 W. Illinois St., Urbana, Ill., 474  
'08 gAlvord, Clarence Walworth, 1005 Calif. Ave., Urbana, Ill., 605  
'00 Ambler, Sarah, 1360 Otis Pl., Washington, D. C., 234  
'09 Ames, Albert Wilson, 435 Lakeside Ave., Seattle, Wash., 474  
'97 gAmmerman, Charles, Greencastle, Ind., 605  
'06 Amrine, Thomas Hamer, 157 S. Grove St., East Orange, N. J., 370  
'05 Anders, Edwin, 241 E. 52nd St., Portland, Ore., 345  
'10 Anderson, Alphon Lester, 310 Maywood Ave., Peoria, Ill., 513  
'11 Anderson, Arvid Robert, 380 Alden Ave., Columbus, O., 555  
'06 Anderson, Augusta, St. Paul, Nebr., 371  
'10 gAnderson, Benjamin McAlester, Jr., Columbia Univ., New York City, 606  
'07 Anderson, Burt Thompson, Topeka, Kansas, 402  
'11 Anderson, Charles Thomas, 603 S. 5th St., Champaign, Ill., 555  
'11 Anderson, Clair Elmore, Harrison, N. J., 555  
'98 Anderson, Clark Godfrey, 2105, 14½ St. Moline, Ill., 210  
'09 Anderson, Florence Elizabeth, 806 W. Nevada St., Urbana, Ill., 474  
'97 Anderson, George Forbes, 114 S. Summit St., Prescott, Ariz., 198  
'08 Anderson, George Herbert, 413-15 State Natl. Bank Bldg., Oklahoma City, Okla., 439  
'12 Anderson, Guy Vernon, 4516 N. Winchester Ave., Chicago, Ill., 595  
'10 Anderson, Harold Brother, Triangle House, Champaign, Ill., 514  
'99 Anderson, Harry, 333 Henry Bldg., Seattle, Wash., 221  
'09 Anderson, Howard Fraser, Clearfield, Ia., 474  
'04 Anderson, John Edward, Paxton, Ill., (‡), 314  
'75 Anderson (Greenhalgh), Laura Morris, 217 E. 12th St., Oak Cliff, Dallas, Tex., 86  
'05 Anderson, Leslie Lee, Summer Hill, Ill., 345  
'09 Anderson, Martin Joel, 1820 16th St., Moline, Ill., 474  
'03 Anderson, Mary, Ill. Woman's Coll., Jacksonville, Ill., 290  
'10 Anderson, Russell Adams McCurdy, 5900 S. Park Ave., Chicago, 514  
'12 gAnderson, Samuel Herbert, Physics Dept., Univ. of Wash., Seattle, Wash., 602  
'07 Andree, John Williams, 119 E. Ave., 52, Los Angeles, Cal., 403  
'06 Andrew, Charles Edward, 203½ Richmond St., St. John's, Ore., 371  
'93 Andrews, Hubert Franklin, San Bernardino, Cal., 163  
'82 Andrus (Griffith), Dora Angelina, Ashton, Ill., 114  
'10 Angerstein, Thomas Chester, 606 S. Michigan Ave., Chicago, 514  
'11 gAnthony, Mamie Elizabeth, Greenville, Ill., (‡), 606  
'11 Anthony, William Cornelison, care of Tulane Univ., New Orleans, La., (‡), 555  
'12 Apgar, Leo Mahlon, 411 W. California, Urbana, Ill., 595  
'00 Appelquist, Jerome Gustaf, 1026 N. 33d St., Omaha, Nebr., 234  
'03 Apple, Charles E., 521 First Natl. Bank Bldg., Birmingham, Ala., 290  
'07 Apple, Ghloe Mary, Petersburg, Ill., 403  
'08 Applegate, Anne Mary, Deer Lodge, Mont., 440  
'06 Applegate, Frank Guy, Morris Heights, Morrisville, Pa., 371  
'11 Applegate, Verne Linn, Duncan, Miss., 555  
'93 Arbeiter, George John, 102 Woodworth Ave., Joliet, Ill., 163  
'12 Arbuckle, Grover Samuel, Brocton, Ill., 595  
'07 Archer, Arthur Ward, Little Rock, Ark., 403  
'06 Archer, Charles Lehman, 385 E. Street, Salt Lake City, Utah, 371  
'10 Arends, Fred George, Melvin, Ill., 514  
'07 Argraves, Arlow J., Manila, P. I., 403  
'09 Arguelles, Angel Severo, 641 Calle Real Ernita, Manila, 474  
'06 Arizpe, Jesus De Valle, Saltillo, Coahuila, Mex., 371  
'04 Armeling, Carl Elmer, Basin, Wyo., 314  
'06 Armeling, Henry Richard, Basin, Wyo., 371  
'01 Armitage, James Howard, Rosebud, Tex., 250  
'95 Arms, Herbert Clarke, Wilmette, Ill., 180  
'11 Arms, Jessie Louise, 328 E. Jefferson, Iowa City, Ia., 555  
'05 Armstrong, Charles Edward, 535 College St., Peoria, Ill., 345  
'99 Armstrong, Frank Hall, Vulcan, Mich., 221  
'81 Armstrong, James Elder, 10638 Prospect Ave., Chicago, Ill., 108  
'97 Armstrong, James Ellis, Claremont, Ill., 198  
'12 Armstrong, Louise Christabel, Fenton, Mich., 595  
'07 Armstrong, Maud Gertrude, Los Angeles, Cal., 403  
'11 Arnold, Charles Nathan, 1709 Ridge Ave., Evanston, Ill., 555  
'98 Arnold, J. Jennings, 1820 E. John, Seattle, Wash., 210  
'02 Arnold, Lillian Belle, 148 17th St., Dubuque, Ia., 270  
'93 \*Arnold, Mary Edna, 163  
'11 Arnold, Ralph, Davidson Auto Block, Sioux City, Ia., 555

- '09 Arnold, Ross Harper, 1602 Maumee Ave., Ft. Wayne, Ind., 474
- '10 Arnold, William H., Jr., Escondido, Cal., 514
- '01 Arnold, William Wright, 703 W. Main St., Robinson, Ill., 250
- '08 Arthur, Robert Stuart, 7359 Princeton Ave., Chicago, 440
- '83 \*Ashby (Richards), Lida M., 118
- '09 Ashdown, Edward Henry, Chicago Heights, Ill., 474
- '00 \*Ashley, Harriet Elizabeth, 234
- '10 Ashley, Leon Eaton Cummins, 818 Leland Ave., Chicago, 514
- '12 Ashton, Pearl Winifred, Benton, Ill., 595
- '04 Askins, Adolphus Edward, Haviland, Kan., 314
- '08 Atkinson, Harry James, 803 Ohio St., Joliet, Ill., 440
- '06 Atkinson, Helen Marie, Kent, Ohio, 371
- '12 Attebery, Charles William, Hillsboro, Ill., 595
- '03 Atwood, James Thomas, 212 N. First St., Rockford, Ill., 290
- '94 Atwood, Levi Patten, 409 Mills Bldg., El Paso, Tex., 171
- '08 Atwood, Paul Wiley, Wenatchee, Wash., 440
- '06 Augustinus, Paul, 122 Miffin St., Edgewood Park, Pittsburgh, Pa., 371
- '08 Aumer, Joseph Paul, 705 W. University Ave., Urbana, Ill., 440
- '07 Austin, Clem C., c/o Amer. Hoist & Derrick Co., St. Paul, Minn., 403
- '84 \*Austin, James, 123
- '11 gAustin, Vida Almeda, 565 Jefferson St., Gary, Ind., 606
- '82 Avery, Kittie C., 2736 Decatur St., Omaha, Nebr., 114
- '10 Avey, Daniel Manning, Indianapolis, Ind., 514
- '06 Awsumb, George, 6450 Kimbark Ave., Chicago, Ill., 371
- '11 Axelson, Alphyld Josephine, R. F. D., Moline, Ill., 556
- '84 Ayers (Saunders), Annetta, 919 La Salle Ave., Chicago, 123
- '93 Ayers (Powers), Grace, 1020 Western Ave., Topeka, Kan., 163
- '85 Ayers, Judson Finley, Urbana, Ill., (†), 128
- '86 Ayres, Laura Belle, 828 E. 48th St., Chicago, Ill., 132
- '10 gAyres, Zelda Maude, Leaf River, Ill., 606
- '94 Babcock, Clyde Leslie, New Omaha Natl. Bank Bldg., Omaha, Neb., 171
- '84 Babcock, Guy H., (†), 123
- '86 Babcock, William Arthur, Twin Falls, Idaho, 133
- '12 Bach, Beulah Winifred, 907 W. Green St., Urbana, Ill., 595
- '08 Bach, Irwin Woodward, 917 W. Green, Urbana, Ill., 440
- '09 Bachmann, Frank, 6607 Monroe Ave., Chicago, 514
- '93 Bacon, Harlow, Silver Spring, Md., 163
- '80 Bacon, Katherine Ingalls, 1811 Eldridge Ave., Bellingham, Wash., 105
- '06 Bacon, Lewis Frank, Princeton, Mich., 371
- '02 Bader, Will John, Quincy, Ill., 270
- '04 Baer, David Arthur, 2234 Greenleaf Ave., Chicago, Ill., 314
- '11 Baer, Frederick Eugene, c/o The Daily Press, Philadelphia, Pa., 556
- '07 Bagby, Francis Cyrus, Kendall Hotel, St. Louis, Mo., 404
- '12 Bagley, Glen David, 706 S. 2nd St., Champaign, Ill., 595
- '01 \*Bailey, Donald Herbert, 250
- '10 Bailey, Ernest Henning, Geneva, Ill., 514
- '09 gBailey, Ernest Winfield, 605 Michigan Ave., Urbana, Ill., 606
- '10 gBailey, Margaret Lewis, Wellsboro, Pa., 606
- '82 \*Bailey, Samuel Gordon, Jr., 114
- '05 Bailey, Thomas Stanley, Wallstreet, Colo., 345
- '04 Bailey, Walter Thomas, Box 23, Tuskegee Inst., Ala., 314
- '04 hBailey, Willis J., Atchison, Kan., 647
- '12 Baines, Oscar Roland, Janesville, Wis., 595
- '11 Baird (Almy), Florence, 15601 Tur- lington Ave., Harvey, Ill., 556
- '06 Baird, Grace Jean, 5605 Madison Ave., Chicago, Ill., 371
- '09 Baird, John Henry, Gates Mills, O., 474
- '08 Baird, John McCawley, 403 Morgan St., Olney, Ill., 440
- '07 Baird, Leo Preston, Abingdon, Ill., 403
- '02 Baker, Adaline Maitland, 1325 Judson Ave., Evanston, Ill., 270
- '07 Baker, Cecil Franklin, 5215 Madison Ave., Chicago, 403
- '11 Baker, Charlotte Phelps, Sullivan, Ill., 556
- '11 gBaker, Clarence James, 814 Stoughton St., Urbana, Ill., 606
- '78 Baker, Edward J., 12121 Parnell Ave., Chicago, Ill., 98
- '06 Baker (Blue), Eleanor Mary, Shaw- neetown, Ill., 372
- '11 Baker, Elmer Jerome, Jr., 410 Diver- sey Parkway, Chicago, 556
- '01 Baker, Horatio Weber, 2903 Clay St., San Francisco, Calif., 250
- '07 Baker, Howard Newell, Floris, Ia., 403
- '05 Baker (Bent) Imo Estella, 430 S. 6th Ave., La Grange, Ill., 345
- '74 Baker, Ira Osborn, 1107 W. Oregon St., Urbana, Ill., 83
- '05 Baker, Ira Webster, 19 S. LaSalle St., Chicago, Ill., 345
- '81 \*Baker (Wadsworth), Kittie Marie, 109
- '12 Baker, Laura Minerva, Whitehall, Ill., 595
- '03 Baker, Lou, Boone, Ia., (†), 291
- '07 Baker, Orrin Hugh, 417 Barry Ave., Chicago, 403
- '07 Baker, Ray Luzerne, 12040 Stewart Ave., Chicago, 404
- '09 Baker (Leonard), Ruth Marsh, 3428 2d Ave., Los Angeles, Cal., 474
- '00 Baker, Zion Frost, Sullivan, Ill., 234
- '07 Balch (Farrar), Eva, Humboldt, Ill., 404
- '10 Balcom, Henry Clarke, 1023 Park Ave., Indianapolis, Ind., 514
- '11 Baldwin, Ada Lillian, Dixon, Ill., 556
- '01 Baldwin, Aneta, Paris, Ill., 251
- '12 Baldwin, Ernest Robert, Bad Axe, Mich., 595
- '09 Baldwin, Frank Boyd, c/o Chief Engr., G. C. & S. F. R. R., Gal- veston, Tex., 474

- '06 Baldwin, Frank D., Ipava, Ill., 372  
'08 Baldwin (Turner), Jessie Emma, c/o H. M. Turner, E. E. Dept., Univ. of Minn., Minneapolis, Minn., 440  
'12 Baldwin, Mamie Anna, Rockford, Ill., 595  
'10 Balis, William Henry, 25 Bungalow Lane, Baton Rouge, La., 515  
'07 Ball, John Dudley, 2 Gillespie St., Schenectady, N. Y., 404  
'08 Ball, Roscoe Lawrence, Toluca, Ill., 440  
'10 gBallans, Anna Mabel, Neponset, Ill., 607  
'07 Ballantyne, George Horton, Elko, Nev., 404  
'78 \*Ballard, Chas. Keene, 98  
'04 Ballard, William Salisbury, c/o Bureau of Plant Industry, Washington, D. C., 314  
'10 gBallew, Margaret Esther, Toulon, Ill., 607  
'04 \*Ballinger, Ralph Adams, 314  
'76 \*Ballou, Edward Lull, 90  
'09 gBalzer, George John, Washington H. S., Milwaukee, Wis., 607  
'12 Bane, Geneva Mae, Bridgeport, Ill., 595  
'12 Bane, Juliet Lita, c/o Y. W. C. A., Omaha, Nebr., 595  
'11 Bannister, Bryant, Kewanee, Ill., 556  
'86 Bannister, George Steele, 1620 W. 102d St., Chicago, 133  
'11 Bannister, Julian Clyde, 1613 Vermont Ave., Los Angeles, Cal., 556  
'11 Bannister, Kimball, 2514 Prairie Ave., Chicago, 556  
'06 Bannon, James Leo, 701 Broadway, Joliet, Ill., 372  
'08 Bannon, Wmifred Agnes, 701 N. Broadway, Joliet, Ill., 440  
'08 Banschbach (Bascom), Letta Celia, Princeton, Ill., 372  
'02 Barackman, Guy Bernard, 41 Shepard Ave., E. Orange, N. J., 270  
'92 Barber (Bennett), Alice May, Salt Lake City, Utah, 158  
'84 Barber, Ella Ursula, Kenwood, Calif., 123  
'07 Barber, Harry Haughey, 291 North Ave., Aurora, Ill., 404  
'92 Barber, William Davis, 4th Floor, Bur. of Engr., City Hall, Chicago, 158  
'84 Barbour, Henry Hugh, (†), 123  
'91 Barclay, Thomas Henry, Casilla 447, Santiago, Chile, S. A., 152  
'87 Barclay, William, 740 Sandusky Ave., Kansas City, Kans., 137  
'06 Bard, Jacob William, 606 State St., Peoria, Ill., 372  
'01 Bardwell (Wetherbee), Faith Leland, W. 8th St., Upland, Calif., 251  
'10 Bardwell, Richard Woleben, Delavan, Ill., 515  
'09 Bardwell, Robert Cousins, Y. M. C. A. Bldg., Kansas City, Mo., 475  
'12 gBarger, Panzy Louise, Univ. of Ill., 602  
'07 Barger, Thomas Morse, 2650 S. 60th Ave., Cicero, Ill., 404  
'06 Barickman, Ralph Elvin, c/o G. L. Ray, D. L. & W. R. R., Hoboken, N. J., (†), 372  
'92 Barker, John King, 332 Main St., Springfield, Mass., 158  
'08 Barker, Lawrence Byron, 5009 St. Lawrence Ave., Chicago, 440  
'94 Barker, Louis William, Sparta, Ill., 172  
'05 Barker (Vincent) Mary Elton, 2527 Dakes Ave., Everett, Wash., 345  
'04 Barker, Perry, Hotel Princeton, Allston, Mass., 314  
'08 Barloga, David Frederick, Polson, Mont., 441  
'11 Barloga, Jesse August, 512 N. Main, Rockford, Ill., 556  
'75 \*Barnard, De Lonson Elroy, 86  
'05 Barnard (Garnett) Lela Ethelyn, Altus, Okla., 346  
'75 Barnes, Arthur Ellis, Goldfield, Nev., 86  
'81 Barnes (Ross), Bertha E., Grand Island, Nebr., 109  
'82 Barnes, Charles Churchill, Norristown, Penn., 114  
'88 Barnes, Mary Lena, 603 E. Springfield Ave., Champaign, Ill., 140  
'01 Barnett, Arthur Franklin, Dayton Hospital, Dayton, Wash., 251  
'07 Barnett, William Floyd, Barnett, Ill., 404  
'05 Barnhart, Charles Anthony, 1025 Main St., Carthage, Ill., 346  
'08 Barnhart (Miner), Edna Pearl, Adair, Ill., 441  
'06 Barnhart, Jessie Melancthon, 707 W. Illinois St., Urbana, Ill., 372  
'97 Barr, George Andrew, 206 3d Ave., Joliet, Ill., 199  
'90 Barr, James, 7434 Princeton Ave., Chicago, 147  
'02 Barr, John, Batooboy Mansion, Mayo Road, Bombay, India (†), 270  
'11 Barr, Nelson Rogers, 230 E. Huron, Chicago, 556  
'06 Barr (Walcott), Susan Jessie, Belleville, Ill., 372  
'11 Barradell, Albert Edward, Prophets-town, Ill., 556  
'10 Barrett, Agnes, Mattoon, Ill., 515  
'03 Barrett, Charles Vincent, 1942 22d St., Chicago, Ill., 291  
'86 \*Barrett, Dwight Harrison, 133  
'93 Barrett, Edward Ernest, 212 S. Madison Ave., LaGrange, Ill., 164  
'00 Barrett, George Francis, 2000 W. 22d St., Chicago, 234  
'03 Barrett, James Theophilus, 406 E. Chalmers St., Champaign, Ill., 291  
'08 Barrett, Jessie Logan, Henry, Ill., 441  
'12 Barrett, Orley Glen, Hale, Mo., 595  
'11 Barrett (Reece), Sarah Anita, 3307 W. 63d Pl., Chicago, 557  
'95 Barry, Charles, Dallas City, Ill., 180  
'77 Barry, Charles Hart, 76 W. Monroe St., Chicago, 93  
'77 Barry, Frank, P. O. Box 127, Syracuse, N. Y., 93  
'12 Barry, Mary Cordelia, Belleflower, Ill., 595  
'08 Bartells, Edwin Jacob, Hoge Bldg., Seattle, Wash., 441  
'08 Bartells, George Case, Jr., P. O. Box 6, Murray, Utah, 441  
'07 Barter (Dunn), Ada Jane, Box 402, Richmond, Ky., 404  
'04 Barter, Harold Hendryx, 33 Winster St., Reno, Nev., 314  
'10 Barth, George Andrew Christian, Pana, Ill., 515  
'09 Barth, Oris, Springfield, Ill., 475  
'84 \*Bartholf, Emmett G., 123  
'84 Bartholf, William Joseph, 453 Roslyn Place, Chicago, Ill., 123  
'93 Bartlett, Henry Emmett, 1447 E. 66th Pl., Chicago, 164

- '06 Barto, Daniel Otis, 919 Nevada St., Urbana, Ill., 372
- '06 Barto, Philip Stephan, 312 W. Springfield Ave., Champaign, 372
- '05 Barton, Olive Lillian, 209 W. Locust St., Normal, Ill., 346
- '11 Barton, Percy Levi, Burns Lake, B. C., 557
- '07 Barton, Walter Edmund, Nokomis, Ill., 404
- '05 Bascom, George Rockwell, Muskogee, Okla., 346
- '10 Bashen, George Bergen, c/o Fisk St. Sta., Commonwealth Edison Co., Chicago, 515
- '05 Bass, Willard Jason, 3845 Ellis Ave., Chicago, Ill., 346
- '12 Bassett, Cyrus White, 1533 W. Madison St., Chicago, Ill., 595
- '02 Bassett, Herbert, Macomb, Ill., 270
- '11 Bassett, John Besler, 1202 Union St., Schenectady, N. Y., 557
- '80 Batchelder (Eaton), Augusta, 227 Bonner Ave., Tyler, Tex., 105
- '02 Bates, John Schuyler, Fresno, Calif., 270
- '06 Bates, Robert Paul, 421 South Denver Ave., Kansas City, Mo., 373
- '12 Bates, Stacy Collins, 377 Boylston, Boston, Mass., 595
- '12 gBates, Stuart Jeffery, Champaign, Ill., 602
- '08 Batterson, Mayme Alice, 7508 Sunnyside Libr., Seattle, Wash., 441
- '08 Bauer, August Harvey, 2100 Seminary Ave., Chicago, 441
- '06 Bauer, Effie Lucy, 508 W. Green St., Champaign, Ill., 373
- '11 Bauer, Frank Stanley, Boulder, Colo., 557
- '12 Bauer, Franklin William, Compton, Ill., 595
- '09 Bauer, Frederick Charles, 1005 S. 4th St., Champaign, Ill., 475
- '11 Bauer, Otto Anton, Horton, Brown Co., Kan., 557
- '04 Bauer, Ralph Stanley, Deer Lodge, Mont., 315
- '12 Baum, Arthur Edward, 205 Jefferson St., Morris, Ill., 595
- '95 Baum, Harry Williams, c/o Jas. Stewart & Co., Salt Lake City, Utah, 180
- '94 Baumann, Otto, 1626 Kentucky St., Quincy, Ill., 172
- '12 Baumann, Theodore Andrew, Cherry Valley, Ill., 595
- '90 Bawden, Samuel Day, 137 Huron St., Elyria, O., 147
- '08 Baxter, Charles Bayard, Nauvoo, Ill., 441
- '11 Baxter, Florence Gabrielle, Farmer City, Ill., 557
- '06 Baxter, Miles Emile, c/o C. B. & O. R. R. Co., 209 Adams St., Chicago, Ill., 373
- '99 \*Bayard, Samuel Michael, 222
- '81 Beach, Bayard Edwards, Huron, S. D., 109
- '09 Beach, Bayard Macknet, Huron, S. D., 475
- '95 Beach, Charles Worth, Las Animas, Colo., 180
- '88 Beach (Wright), Etta Lorraine, 215 Rosemont Ave., Webster Groves, St. Louis Co., Mo., 140
- '06 Beach, Harold Cecil, Vandalia, Ill. (†), 373
- '96 Beach, James George, 1015 Quinby St., Portland, Ore., 189
- '91 Beach (Wright), Laura Mae, The New Amsterdam, Euclid & East 22d St., Cleveland, O., 152
- '88 Beadle, John Grant, 217 E. Main St., Galesburg, Ill., 140
- '97 Beadle, Thomas Beatty, Jarbridge, Nev., via Three Creeks, Idaho, 199
- '97 Beal, Alvin Casey, 103 Harvard Pl., Ithaca, N. Y., 199
- '08 Beal, Daniel Middlekauff, 2601 6th Ave., Moline, Ill., 441
- '12 Beall, Charles Wesley, 1700 Liberty St., Alton, Ill., 595
- '03 Bean, Clarence Herbert, 5316 Kimbark Ave., Chicago, Ill., 291
- '06 Bean (Docker), Elsie Margaret, 424 Hemlock St., Ventura, Calif., 373
- '08 Bear, Arthur Linn, 1026 Henry Bldg., Seattle, Wash., 441
- '03 Bear, Ernest R., Edgewood St., Woodlawn, Wheeling, W. Va., 291
- '03 Bear (Drew), Katherine W., 1154 N. Mentor Ave., Pasadena, Calif., 291
- '10 Bear, Louis Raymond, Ludlow, Ill., 515
- '07 Beardley, Eleanor Mahan, 3643 Walnut St., Kansas City, Mo., 405
- '79 Beardley, Henry Mahan, Commerce Bldg., Kansas City, Mo., 103
- '90 Beardley, John W., Overland Park, Kans., 148
- '09 Bearsley, George Davis, 1011 W. 39th St., Kansas City, Mo., 475
- '98 Beasley (Goben), D. Edythe, 261 13th Ave., Columbus, O., 210
- '94 Beasley, Harrison Eaton, 1315 Perry Ave., Peoria, Ill., 172
- '03 Beaty, Francis Marion, Iloilo, P. I., 291
- '06 Beauford (Deal), May Alice, Morrisonville, Christian Co., Ill., R. F. D., No. 4, 373
- '10 Bebb, Herbert, 1652 W. 102d St., Chicago, 515
- '12 Bebb, Kenneth, 1748 W. 102d St., Washington Heights, Chicago, Ill., 595
- '12 Bebb, Mabel Florence, Muskogee, Okla., 595
- '05 \*Beck, Charles, 346
- '00 Beck (McGlachlin), Florence Maria, Stevens Point, Wis., 234
- '11 Beck, Herbert Clinton, 139 W. 70th St., Chicago, 557
- '07 Beck, James Peter, 72 W. Adams St., Chicago, 405
- '00 Beck, Ralph Osborne, 3016 Nebraska St., Sioux City, Ia., 475
- '07 Beckemeyer, Oscar William, Beckemeyer, Ill., 405
- '90 Beckerley, Gwavas Foster, 1555 Broadway, Indianapolis, Ind., 222
- '12 Beckington, Olive Ruth, 628 S. State, Belvidere, Ill., 595
- '03 Beckman, John Philip, Carthage, Ill., 292
- '02 Beckwith, Frank, 1240 Dearborn Ave., Chicago, 159
- '07 Beebe, Charles David, 811 University Pl., Evanston, Ill., 199
- '02 Beebe (McCarthy), Florence Jennie, Kewanee, Ill., 270
- '95 Beebe, Frederick Albert, Sears, Roebuck & Co., Chicago, 180
- '11 Beecher, Howard Benjamin, 408 Frye Ave., Peoria, Ill., 557

- '08 Beem, Fred Clarkson, Ottawa, Ill., 210  
'10 Beemer, Alexander William, Fort  
Neches, Tex., 515  
'12 Beers, Cyrenius, Jr., 1543 Lill Ave.,  
Chicago, Ill., 595  
'03 Beers, Leroy Fitch, 711 Powers Bldg.,  
Rochester, N. Y., 292  
'96 Begole, Joshua Franklin, 1329 Temple  
Pl., St. Louis, Mo., 189  
'93 Behrensmeier, George Philip, 9th &  
Main Sts., Quincy, Ill., 164  
'10 Beinlich, Bernhard August, Barrington,  
Ill., 515  
'01 Bell, Arthur Timothy, 617 W. 43d  
Place, Chicago, 251  
'10 Bell, Charles Manley, 243 State St.,  
Portland, Me., 515  
'01 Bell, Edgar De Forest, Edwardsville,  
Ill., 251  
'10 Bell, Herbert Eugene, 805 Avenue B,  
Sterling, Ill., 515  
'06 Bell (Fleck), Marian Cinderella,  
Rosemont, Penn., 373  
'09 Bell, Rodney Linton, West York, Ill.,  
475  
'81 Bellamy, Albert, Girard, Ill., 109  
'12 Belsley, Benjamin Rudolph, Roanoke,  
Ill., 595  
'12 Belt, Jefferson Hall, Wilkinsburg, Pa.,  
595  
'12 Belting, Charles Henry, 603 S. Lincoln  
Ave., Urbana, Ill., 595  
'05 Belting, Flora Pearl Mabel, No. 2  
Chatham Apts., Duluth, Minn., 346  
'12 Belting, Paul Everett, Globe, Ariz.,  
595  
'07 Belts, Claude, 812 Barr Ave., Ur-  
bana, Ill., 405  
'06 Bench, Alfred Rittscher, 401 Broad-  
way, Galena, Ill., 373  
'09 Benefiel, Eva Marion, Redlands, Cal.,  
475  
'08 Benjamin, Fred Parker, Watseka, Ill.,  
441  
'07 Bennett, Arthur Norton, 7204 Prince-  
ton Ave., Chicago, 405  
'12 Bennett, Clarence Summerville, 503 E.  
Green St., Champaign, Ill., 595  
'12 *g*Bennett, Claudius Edmund, c/o F.  
B. Young, Havlock, Neb., 602  
'89 Bennett, Cleaves, Champaign, Ill., 145  
'00 Bennett, Edith Page, Seattle, Wash.,  
234  
'08 *g*Bennett, Elizabeth Ruth, East Strouds-  
burg, Pa., 607  
'89 Bennett, Frederick Marsh, Salt Lake  
City, Utah, 145  
'96 Bennett, Georgiana E., 5625 Madison  
Ave., Chicago, Ill., 189  
'09 Bennett, Harvey Childs, 208 Seminary  
Ave., Aurora, Ill., 475  
'99 Bennett, Ralph, 136 Witmer St., Los  
Angeles, Cal., 222  
'99 Bennett (Morgan), Ruth, Tsing Kiang  
ou via Chinkiang, China, 222  
'02 Bennett (Erwin), Sarah, 592 Franklin  
Ave., Astoria, Ore., 159  
'12 Bennett, Simon Addison, Bismark, Ill.,  
595  
'03 Bennett, Stella, 2513 Bancroft Way,  
Berkeley, Calif., 292  
'02 Bennett, William Lee, 402 S. Vine St.,  
Urbana, Ill., 270  
'05 Benson, Arthur Chapman, Cedar  
Bluffs, Ia., (‡), 346  
'90 \*Benson, Edward Mills, 148  
'04 Benson, James Russell, 6131 Magnolia  
Ave., St. Louis, Mo., 315  
'11 Benson, Joe Pope, Herrin, Ill., 557  
'07 Bent, Charles Howard, 430 6th Ave.,  
LaGrange, Ill., 405  
'11 Benton, Fred Stanton, 1524 E. 61st  
St., Chicago, 557  
'12 *g*Bergeim, Olaf, Brookings, S. D., 602  
'11 Berger, Adda Elizabeth, Dolton, Ill.,  
557  
'03 Berger, John Milton, 4005 W. Madison  
St., Chicago, Ill., 292  
'06 Bergert, Henry Amos, 416, 11th St.,  
Moline, Ill., 373  
'11 *g*Bergman, Carl Joseph, 903 W. Illinois  
St., Urbana, Ill., (‡), 607  
'10 Berkema, Ira John, Sheldon, Ill., 515  
'12 Berkemeyer, Walter Charles, 1312  
Cleveland Ave., E. St. Louis, Ill.,  
595  
'10 Bernreuter, Walter, Mt. Olive, Ill., 515  
'10 Berns, Max Arnold, 7508 Carnegie  
Ave., Cleveland, O., 515  
'11 Bernstein, Louis Stewart, 489 Morgan  
St., Chicago, (‡), 558  
'10 Berolzheimer, Hannah Beulah, 89 W.  
15th St., Chicago Heights, Ill., 516  
'08 Berolzheimer, Solomon Milton, 89 W.  
15th St., Chicago Heights, Ill., 442  
'08 Berolzheimer, Teresa Ruth, 601 9th  
St., Milwaukee, Wis., 442  
'98 Berry, Erwin Howard, 207 N. Howard  
Ave., Chicago, 210  
'07 *g*Berry, Howard Brown, Raymond,  
Alta, Can., 607  
'10 Berry, Ray Chamberlain, c/o Peck &  
Hill, Los Angeles, Cal., 516  
'08 Besore (McCann), Hazel, 107 Robin-  
son St., Danville, Ill., 442  
'96 Besore (Sears), Nellie, 508 W. Green  
St., Urbana, Ill., 189  
'07 Bethel, Charles Hugh, Plainfield, Ill.,  
405  
'05 Betts, David Roy, 1100 S. 13th St.,  
Springfield, Ill., 346  
'04 Bevans, Mary Matilda, Oxnard, Cal.,  
315  
'99 Bevans, Thomas Archibald Murray,  
253 W. 60th Pl., Chicago, 222  
'09 Bevis, Daley George, Y. M. C. A.,  
San Francisco, Cal., 476  
'07 Beyer, George Frederick, 3560 Popple-  
ton Ave., Omaha, Neb., 405  
'09 Beyrer, William Herbert, 22 Allen St.,  
Dayton, O., 476  
'09 Bickel, Mary Andrews, 618 N. 6th  
St., Phoenix, Ariz., 476  
'12 Biester, Alice, Garden Prairie, Ill.,  
595  
'99 Bigelow, Mary Constance, 324 N.  
Horsneau St., Rockford, Ill., 222  
'11 Biggs, John David, Greenville, Ill.,  
558  
'09 Billings, Walter Emerson, 806 Reed  
Ct., Chicago, Ill., 476  
'08 Billingsley, Mary Prudence, 1273  
Harrison St., Topeka, Kan., 442  
'12 Billman, De Witt, Edgemont Station,  
E. St. Louis, Ill., 595  
'80 Bills, Charles Jacob, Lincoln, Nebr.,  
105  
'88 Bing, Benjamin, Urbana, Ill., 140  
'03 Blossat, Harry Armand, 153 LaSalle  
St., Chicago, Ill., 292  
'01 Bird, Frederick Joel, 4629 Champlain  
Ave., Chicago, 251  
'09 *g*Birdsall, Lewis Isaac, Supt. of Filtra-  
tion, Minneapolis, Minn., 607  
'03 Birdzell, Luther Earle, Bismarck, N.  
Dak., 292



- '81 Birney, Frank Lansing, 309 Ideal Block, Denver, Colo., 109
- '11 Birney, Thomas Milton, 316 N. Johnson St., Macomb, Ill., 558
- '05 Bishop, George William, Charleston, Ill., c/o Lock Box 113, 346
- '01 Black (Arps), Alice Mary, 216 E. Lane Ave., Columbus, O., 251
- '11 Black, Charles Day, Pittsfield, Mass., 558
- '03 Black, George W., 1105 N. Perry Ave., Peoria, Ill., 292
- 10 Black (Williams), Grace Josephine, Boulder, Colo., 516
- '01 Black (Zartman), Laura Louise, 216 E. Lane Ave., Columbus, O., 251
- '12 Black, Robert Overton, 1103 W. Oregon, Urbana, Ill., 595
- '07 Black, William, 126 E. Dayton St., Madison, Wis., 405
- '98 Black, William Wesley, Bloomington, Ind., 211
- '08 Black, William Z., St. Joseph, Ill., 442
- '77 Blackall, Clarence Howard, 20 Beacon St., Boston, Mass., 94
- '04 Blackburn, Roy Jabez, 903 W. Church St., Decatur, Ill., 315
- '10 Blaine, Charles Edmund, Delta, Colo., 516
- '10 Blair, Alice Ledlie, Warrensburg, Mo., 516
- '12 Blair, Eva Lena, Centralia, Ill., 595
- '05 Blair, Franklin Irving, Box 1, R. F. D., No. 2, Normal, Ill., 346
- '12 Blaisdell, Edward Brown, 111 Highland Ave., Fall River, Mass., 595
- '87 Blake, John Bidwell, Lombard, Ill., 137
- '09 Blake (Harkins), Katherine May, Grandin, N. D., 476
- '11 Blakeslee, Elmer Frederick, c/o Stone & Webster, Keokuk, Ia., 558
- '96 Blakeslee, James Woodbury, Sedalia, Mo., 189
- '93 Blakesley, George Webster, 3240 Windsor Ave., Kansas City, Mo., 164
- '10 Bland, Eugene, Virginia Hill Hotel, Portland, Ore., 516
- '09 Bland, Rose, 227 N. Locust St., Fayetteville, Ark., 476
- '12 gBlatherwick, Norman Robert, New Haven, Conn., 602
- '80 Bley, John Cornelius, 5046 Washington Park Ct., Chicago, Ill., 106
- '09 gBliss, Charles King, Seattle, Wash., 608
- '09 gBliss, Frank Walker, 406 S. Prairie St., Champaign, Ill., 608
- '11 Bliss, Helen Eva, 902 Robinson Pl., Shreveport, La., 558
- '04 Blocher, John Douglas, Houston, Tex., 315
- '03 Block, Edgar William, 1748 E. 73rd St., Chicago, Ill., 292
- 12 Block, Elmer Royal, A. T. O. House, Madison, Wis., 595
- '07 Block, Walter Robert, c/o W. H. Small & Co., Evansville, Ind., 405
- '08 Blohm, Lee Ross, Beardstown, Ill., 442
- '10 Blomfeldt, Allen Axel, 6523 Perry St., Chicago, 516
- '10 Boardman, Harry Clow, 2010 W. 101st Pl., Chicago, Ill., 516
- '99 Bockock, Clarence Edgar, Albion, Ida., 222
- '07 Bodwell, Frank Lyman, 6947 Eggleston Ave., Chicago, 406
- '83 Bogardus, Charles Eugene, 90 Columbia St., Seattle, Wash., 118
- '77 Bogardus (Price), Eva, Hollywood, Calif., 94
- '04 Bogardus, Frank Smith, Terre Haute, Ind., 315
- '02 Boggess, Arthur Clinton, Lucknow, India, c/o Reid Christian College, 271
- '92 Boggs (Miller), Cassandra, 1103 W. Illinois, Urbana, Ill., 159
- '94 Boggs, Lucinda Pearl, 811 W. Illinois, Urbana, Ill., 172
- '83 Boggs (Love), Martha Harriet, 1214 Vermilion St., Danville, Ill., 119
- '05 Boggs (East), Mary Lawrence, 87 Lobinwood Ave., Jamaica Plain, Boston, Mass., 351
- '02 Boggs, Oliver Carter, Medford, Jackson Co., Ore., 271
- '12 gBole, Simeon James, Univ. of Ill., Champaign, Ill., 602
- '11 Bollinger, William Nicholas, 1305 Ruby Ave., Kansas City, Kan., 558
- '10 Bollman, Minnie Joanna, 408 N. 3d St., Champaign, Ill., 516
- '03 Bond, Anna Louise, 215 S. Tenth St., Mt. Vernon, Ill., 292
- '12 Bond, Augusta Eleanor, Gary, Ind., 595
- '03 Bond, Austin, Carmel, Ind., 292
- '04 Bond (Putney), Bertha Julia, Kingston, R. I., 315
- '07 Bond, Ethel, 603 E. Healy St., Champaign, Ill., 406
- '10 Bond, George Thomas, Charleston, Mo., 516
- '05 Bond, John Myron, 1021 14th St., Rock Island, Ill., 347
- '06 Bond, Lyda, 1008 W. California St., Urbana, Ill., 373
- '05 Boner, Halbert Evans, 1360 Green St., San Francisco, Calif., 347
- '05 Bonnell, Everett, Shannon, P. O. Box 1017, Memphis, Tenn., 347
- '01 Bonser, Frederick Gordon, Teachers' Coll., Columbia Univ., N. Y., 251
- '04 Booker, Helen Ethel, Chrisman, Ill., 315
- '99 Booker (Watkins), Lucile Alice, Cloquet, Minn., 222
- '12 Bookwalter, Grace May, Joliet, Ill., 595
- '09 Bookwalter, Robert R., 1012 N. Vermilion, Danville, Ill., 476
- '09 Boomer, Simeon E., Carbondale, Ill., 476
- '11 Boon, Elvin Edwards, 520 Franklin Ave., Wilksburg, Pa., 558
- '03 Boon, Harry Lehre, Tucumcari, N. M., 293
- '07 Boon, Hugh Thomas, Armstrong, Ill., 406
- '95 Boon, William Guthrie, 981 Washington St., Burlington, Ia., 180
- '06 Boone, Charles Guthrie, R. 4, Box 232, N. Yakima, Washington, 374
- '04 Booth, Mary Josephine, Charleston, Ill., 315
- '81 Boothby, Arthur, 3321 N. Pennsylvania St., Indianapolis, Ind., 109
- '08 Boothe, Viron Joseph, (†), 442
- '12 Booze, Ralph Walker, Sullivan, Ill., 595
- '89 Bopes, Charles Arthur, Reynolds, Ill., 145
- '08 Bopp, Julius Valentine, Fessenden, N. D., 442
- '02 Bopp, William Geo., 1315 Eddy St., Chicago, 271

- '04 Born (Johnston), Alda Haldermann, Rock Falls, Ill., 315
- '07 Born, Ora Littlefield, 502 E. John. Champaign, Ill., 406
- '10 Bornmann, John Henry, 1533 S. 8th St., Quincy, Ill., 516
- '05 Borton, Byron S., Albany, Ore., 347
- '09 Borton, Gail Leslie, Tower Hill, Ill., 476
- '03 Borton (Rodi), Lucina Jane, 17 2nd St., Calumet, Mich., 293
- '02 Borton, William Franklin, 416 W. Jefferson St., Ft. Wayne, Ind., (†), 271
- '11 Bose, Pavitra Kumar, Nazabazar, Mymensingh, Bengal, India, 558
- '07 Bose, Sudhindra, Dt. Dalla, Bengal. India, P. O. Keot Khali, 406
- '09 *g*Bost, Ernest Lesley, Spring Valley, Ill., 608
- '79 \*Bourne, Harry Peter, 103
- '91 Bouton, Charles Sherman, Springdale, Ark., 152
- '08 Bouyoucos, George John, East Lansing, Mich., 442
- '88 Bowditch, Fred D., 504 S. Race St., Urbana, Ill., 140
- '95 Bower, Robert Allan, Jr., Tolono, Ill., 180
- '12 Bowers, Lester Edward, 2315 N. 44th Ave., Chicago, Ill., 595
- '10 Bowler, Alida Cynthia, 436 E. 8th St., Alton, Ill., 516
- '03 Bowman (Johnson), Gertrude, 524 Cypress Ave., Kansas City, Mo., 293
- '10 Bowman, Horace Dale, 517 Walker Bank Bldg., Salt Lake City, Utah, 517
- '12 Bowman, Lang Fulton, Alney, Ill., 595
- '05 Bowser, Ralph Emmett, 111 W. 12th St., N. Y. City, 347
- '90 Bowsher, Columbus Austin, (†), 148
- '07 *g*Boyce, Arthur Clifton, Tuscola, Ill., 608
- '81 Boyd, Comma Nathaniel, Sheffield, Ill., 109
- '01 Boyd, Edward Parkman, 1509 N. McKinley Ave., Oklahoma City, Okla., 252
- '00 Boyd, Hobart Shearman, Lewistown, Ill., 235
- '01 Boyd, John William, Rantoul, Ill., 252
- '91 Boyd, Willard Albion, 22 Pendleton Lane, New Brighton, N. Y., 153
- '02 Boyer, Harry Bernard, 308 E. Healy St., Champaign, Ill., 271
- '90 Boyle (Junkersfeld), Anna Cecilia, 139 N. Prairie Ave., Chicago, 148
- '10 Boyle, Clarence, Jr., High Bridge, N. J., 517
- '06 Boyle, John Marshall, Danville, Ill., 374
- '09 Boynton, Napoleon Hiram, 5902 Quimby Ave., Cleveland, O., 476
- '11 Boys, Thomas Lyle, c/o Barr Clay Co., Streator, Ill., 558
- '01 Bracken, Ellis Freeman, 6949 Stewart Ave., Chicago, Ill., 252
- '09 Brackenbury, Benjamin A., Spokane, Wash., 476
- '08 Bracker, Emil Mark Diedrich, Corvallis, Ore., 442
- '05 Braden, Clarence Arthur, Cutler, Ill., 347
- '02 Braden, John Henry, Albia, Ia., 271
- '09 *g*Bradford, Bernice Margaret, Bear Lake, Mich, 608
- '11 Bradley, Elizabeth Lucinda, Cato, Cayuga Co., N. Y., 558
- '12 Bradley, Eugene Patrick, 5327 Maple Ave., St. Louis, Mo., 595
- '12 Bradley, Eugenia, Lena, Ill., 595
- '09 Bradley, James Clifford, 922 Frick Bldg., Pittsburgh, Pa., 222
- '09 Bradley, John Jay, c/o S. D. Co., Albany, N. Y., 476
- '06 Bradley (Anderson), Tirzah Ozilla, 1110 W. 14th St., Topeka, Kan., 374
- '03 Bradshaw (White), Jessie Isabelle, 5337 Kenmore Ave., Chicago, Ill., 293
- '08 Bradshaw, Percy Belmont, 1530 S. Ridgeway Ave., Chicago, 443
- '11 Brady, Joseph Lajus, Keokuk, Ia., 559
- '11 Braeuninger, Ella Christine, Sidell, Ill., 559
- '83 Brainard, Clarence V., Artesia, N. M., 119
- '09 Brakensiek, Jessie Delight, Quincy, Ill., 477
- '09 Braley, Howard Dixon, 131 155th St., Harvey, Ill., (†), 477
- '11 Braley, Ross Preston, 472 N. Raymond Ave., Pasadena, Cal., 559
- '10 Bramhall, Arthur Eugene, 371 W. Wood St., Decatur, Ill., 517
- '10 Bramhall, Ralph Roger, 618 W. Main St., Decatur, Ill., 517
- '00 \*Branch (Shepard), Elizabeth, 235
- '07 Branch, Nellie Uree, Box 53, 541 N. Garfield St., Pocatello, Id., 406
- '08 Brand, Herbert Amery, 5915 W. Erie St., Chicago, 443
- '09 Brand, Royden Earl, 604 W. Illinois St., Urbana, Ill., 477
- '10 Brand, Sara Hazel, Normal, Ill., 517
- '11 Brands, Edgar Gregory, Rockford, Ill., 559
- '97 Brandt, Eugene Hermann, 1619 S. 23d St., Lincoln, Neb., 199
- '84 Braucher, Alma Elizabeth, 227 Lincoln Ave., Lincoln, Ill., 124
- '84 Braucher, Arthur Conrad, 302 Peoria St., Lincoln, Ill., 124
- '01 Braucher, Ernest Newton, 5213 W. Monroe St., Chicago, 153
- '94 Braucher, Herbert Hill, 905 Neosha St., Emporia, Kan., 172
- '07 Braucher, Ralph Waldo, Lincoln, Ill., 199
- '85 Braucher, William Burson, 525 Sherman St., Danville, Ill., 128
- '09 Brauer, Lydia Marie, San Jose, Ill., 477
- '09 *g*Braun, Frederick Augustus, 18 Bank St., Princeton, N. J., 608
- '04 \*Braun, Walter Charles Emil, 316
- '05 Brayton (Ruediger), Abby Louisa, Grand Forks, N. D., 347
- '01 Brayton, Louis Frederick, 696 Northrup St., Portland, Ore., 252
- '10 *h*Breckenridge, Lester Paige, 412 Humphrey St., New Haven, Conn., 647
- '09 Breckenridge (Finch), Gladys, 72 W. Elm St., New Haven, Conn., 477
- '09 Bredehoff, Mabel, 309 Walnut St., Danville, Ill., 477
- '08 Bredehoff, Nellie Mathilda, 510 Lafayette St., Danville, Ill., 443
- '10 Bregger, Thomas, 1007 S. Wright, Champaign, Ill., 517
- '98 Breidert, Henry Cyrille, 1008 Leland Ave., Chicago, 211
- '02 Breitstadt, John Henry, 325 S. Ninth St., Quincy, Ill., 271

- '12 Bremner, Charles William, 37 N. Madison Ave., LaGrange, Ill., 595
- '96 Brenke, William Charles, 1250 S. 21st St., Lincoln, Neb., 189
- '09 Bressler, Charles Emery, Jr., 732 E. Bronson St., South Bend, Ind., 477
- '10 Brewer, Claude Harold, Danville, Ill., (†), 517
- '07 Brewer, William Emory, Carrollton, Mo., 406
- '10 gBricker, Garland Armor, 175 Chittenden Ave., Columbus, O., 608
- '82 \*Bridge, Arthur M., 114
- '78 \*Bridge, Wallace Everett, 98
- '01 Bridgman (Ingham), Minnie Clarke, 622 N. Monroe St., Clinton, Ill., 252
- '04 Briggie, Charles Guy, 1437 Lowell Ave., Springfield, Ill., 316
- '89 \*Briggs, Charles Wesley, 145
- '01 Briggs, Claude Porter, 428 Napoleon St., Rockford, Ill., 252
- '03 Briggs, Edwin Cressy, Phoenix, Ariz., R. F. D. No. 2, 293
- '11 Briggs, Strother Ambrose, Minier, Ill., 559
- '06 Brightman, Morgan Holmes, 256 Division St., Elgin, Ill., 374
- '80 Briles, Byard Stevens, 420 Hazel St., Danville, Ill., 106
- '05 gBriscoe, Charles Francis, Agricultural College, Miss., 609
- '10 gBritton, William Everett, Champaign, Ill., 609
- '91 Broadus (Clark), Alice Virginia, 928 W. Illinois St., Urbana, Ill., 153
- '11 Broadus, Elizabeth Minerva, Magnolia, Ill., 559
- '02 Broadhead, Annie Maple, Mackinaw, Ill., 271
- '07 Broadhead (Eaton), Lemma Cornelia, Tremont, Ill., 406
- '98 Brockway, Edwin Ladue, 154 Bickley Ave., Glenside, Pa., 211
- '05 Bronson, Frank Lloyd, 402 E. Kent St., Streator, Ill., 347
- '08 Bronson, George Earl, 233 N. Willow Ave., Chicago, 443
- '89 Bronson, Lillie O., 1107 W. Illinois St., Urbana, Ill., 145
- '11 Brook, Elizabeth Annie, Stronghurst, Ill., 559
- '12 Brooks, Clara Mable, Saunemin Ill., 595
- '08 Brooks, Ira Sanford, Brandywine, Md., 443
- '11 Brooks, Raymond Wentworth, Engr. Office, C. M. & St. P. Ry., Aberdeen, S. D., 559
- '07 Brooks, Richard Abner, 303 Dwight St., Massillon, O., 406
- '09 Brooks, Verma, 908 W. Nevada St., Urbana, Ill., 477
- '77 \*Broshar, Cornelia, 94
- '03 Brotherton, Jane Widney, Delphos, O., 293
- '04 Browder, Olin Loraine, Urbana, Ill., 316
- '98 Brower, Lyle Ireneus, Pittsburg, Kan., 211
- '97 \*Brower, Ralph Plumb, 200
- '75 Brown, Dillon S., Genoa, Ill., 86
- '07 Brown, Earl Clarence, 450 Ewing Ave., Decatur, Ill., 406
- '10 Brown, Edward Webb, 252 S. Common St., West Lynn, Mass., 517
- '11 Brown, Ella Stewart, Rushville, Neb., 559
- '09 gBrown, Elmer Jay, State College, Pa., 609
- '06 gBrown, Fay Cluff, 220 Reynolds St., Iowa City, Ia., 609
- '78 Brown, Frank Adelbert, Aberdeen, S. D., 98
- '93 Brown, Frank Minear, 34 Neil St., or 411 W. Univ. Ave., Champaign, Ill., 164
- '08 Brown, Harry Clifford, Jr., 7608 Union Ave., Chicago, 443
- '11 Brown, Hugh Alexander, 602 Union St., Schenectady, N. Y., 559
- '09 gBrown, James Howard, Jacksonville, Ill., (†), 609
- '06 Brown, Maudelle Tanner, 1922 Druid Hill Ave., Baltimore, Md., 374
- '03 Brown, M. Lewis, Niles, Mich., 293
- '06 Brown, Paul Manley, Hetingger, N. D., 374
- '11 Brown, Ralph Edgar, Box 106, Ottawa, Ill., 559
- '75 Brown, Ralph Lee, Aberdeen, S. D., 86
- '10 Brown, Robert Ellsworth, Upland, Ind., 517
- '12 Brown, Roberta Margaret, Harrisburg, Ill., 595
- '06 Brown, Roy Hanlin, 627 Ashland Ave., Rockford, Ill., 374
- '07 Brown, Ruth Elizabeth, Dixon, Ill., 406
- '04 Brown, Seymour Dewey, 9 rue Louis le Grand, Paris, France, 316
- '97 Brown, Walter Burrows, 5434 Cornell Ave., Chicago, Ill., 200
- '00 Brown, William Jay, 808-9 Security Bank Bldg., Cedar Rapids, Ia., 235
- '06 Brown, William Edward, 303 Hudson St., Hoboken, N. J., 374
- '10 Brownfield, Lelah, 505 W. High, Urbana, Ill., 517
- '94 Browning, Howard Allen, Elgin, Ill., 172
- '06 Brownson, Howard Gray, 3713 Powelton Ave., Philadelphia, Pa., 374
- '08 Brownson, Winnina Ella, Hamilton College, Lexington, Ky., 443
- '12 Brubaker, Lewis Allen, 23 N. Penna. St., Indianapolis, Ind., 595
- '90 Brumbach (Borgardus), Lucia, 323 Fourteenth Ave., North, Seattle, Wash., 148
- '09 Brundage, Avery, 3526 Evanston Ave., Chicago, 477
- '08 Brundage (Messick), Florence Louise, 3016 Linden Pl., E. St. Louis, Ill., 443
- '02 Brundage, Martin Denman, R. F. D. 13, Box 386 B., Los Angeles, Calif., 271
- '04 Brunner, Camilla Margaret, 1406 Bluff St., Peru, Ill., 316
- '77 Brush, Charles Elphalet, 54 W. Randolph St., Chicago, Ill., 94
- '06 Brush, Daniel Harmon, Jr., 6128 Monroe Ave., Chicago, Ill., 374
- '12 gBrush, Elizabeth Farnbam, 792 14th St., Boulder, Col., 602
- '06 Bryan, Helen Gordon, 508 S. Fourth St., Champaign, Ill., 375
- '08 Bryan Sarah Elizabeth, 508 S. 4th St., Champaign Ill., 443
- '11 gBryant John Myron, 610 W. Oregon St., Urbana, Ill., 609
- '88 \*Bryant, William Cullen, 141
- '07 hBryce, Rt. Hon. James, Hindleap, Forest Row, Sussex, Eng., 647
- '05 Brydges, Carl Kent, 277 Division St., Elgin, Ill., 347

- '01 Buchanan, James Wm., 1617 Gardner Ave., Spokane, Wash., 252
- '04 Buchanan, John Lee, care of General Electric Co., Chicago, Ill., 316
- '10 Buchanan, Wilber L., 3040 N. Penn. St., Indianapolis, Ind., 517
- '04 Buck, Gertrude Amelia, care of State Nor. Sch., Emporia, Kan., 316
- '09 Buck, Leonard, 3614 Michigan Ave., Chicago, 477
- '97 Buck (Linn), Luella Eugenia, 321 S. Ashland Ave., LaGrange, Ill., 200
- '11 Buckingham, Arthur Ward, 5325 Savoy Court, St. Louis, Mo., 559
- '77 Buckingham, Wm., care of Fairbanks, Morse & Co., Los Angeles, Calif., 94
- '06 Buellesfield, Henry, Nokomis, Ill., 375
- '08 Buenger, Louis, 4506 Malden St., Chicago, 443
- '02 Buerkin, Emma, 1799 E. 87th St., Cleveland, O., 272
- '03 Buerkin (Ward), Marguerite Pauline, 1108 18th St., Moline, Ill., 293
- '09 Buffum (Maucker), Ruth Irene, 609 15th St., Rock Island, Ill., 477
- '12 Bulkeley, Oscar Ernest, Water Dept., Rockford, Ill., 595
- '82 Bullard, Benjamin Franklin, 735 Barry Ave., Chicago, Ill., 114
- '09 Bullard, Clark Wesley, 318 S. Glenwood Ave., Springfield, Ill., 478
- '06 Bullard, Edwin Elliott, 426 S. C. St., Tacoma, Wash., 375
- '82 Bullard, George Wesley, 75 West Road, Prospect Hill, Tacoma, Wash., 114
- '05 Bullard (Bates), Helen Elizabeth, Brookings, S. Dakota, 347
- '78 Bullard, Saml., Alexander, 318 S. Glenwood Ave., Springfield, Ill., 98
- '86 Bullard, S. Foster, 3001 N. 29th St., Tacoma, Wash., 133
- '09 Bullock, Agnes Irene, El Paso, Ill., 478
- '09 Bullock, Edith Ray, El Paso, Ill., 478
- '10 Bullock, Edwin Corliss Atlee, 6128 Monroe Ave., Chicago, 518
- '07 Bullock, Florence Wingfield, Ellensburg, Wash., 406
- '00 Bullock (Kastner), Jessie Jane, S. Tacoma, Wash., 235
- '09 Bullock, Lela May, Wenatchee, Wash., 478
- '06 Bumann, Cecil Spencer, 5626 Maple Ave., St. Louis, Mo., 375
- '09 Bumgarner, Irma Marie, McNabb, Ill., 478
- '08 Bumstead, Arthur Pingree, Berkeley, Cal., 444
- '06 Bumstead, Frank Melvin, Univ. of Calif., Library, Berkeley, Calif., 375
- '77 Bumstead, Jas. Edward, Dundee, Ill., 94
- 'c2 Bundy, Raphael Parmer, Zionsville, Ind., 272
- '10 Bunn, Charles Montgomery, 1006 W. 103d St., 2d Flat Chicago, 518
- '11 Bunting Charles Antrim DeKraft, 1229 Kentucky St., Quincy, Ill., 560
- '91 Bunton, Fred Lyle, Kewanee, Ill., 153
- '09 Burch, George Francis, 1124 S. Walnut St., Springfield, Ill., 478
- '09 Burch, William Harrison, Morrison, Ill., 478
- '11 gBurd, Henry Alfred, Hiram Coll., Hiram, O., 610
- '95 Burdick, Charles Baker, 3704 Grand Blvd., Chicago, 181
- '01 Burdick, Jay Horace, 25 S. Channing St., Elgin, Ill., 253
- '04 Burford, Cary Clive, 808 W. Green St., Urbana, Ill., 316
- '10 \*Burgener, Claude Emanuel, 518
- '08 Burgess, Benjamin Payson, 735 33d Ave., Seattle, Wash., 444
- '09 Burgess, Frank M., Douglas, Kan., 478
- '04 Burgess, Fred Henry, 1220 Blackstone Ave., St. Louis, Mo., 316
- '08 Burgess, Harry Holdridge, 1002 N. Y. Life Bldg., St. Paul, Minn., 444
- '11 gBurgess, Paul Steere, Faculty Club, Berkeley, Calif., 610
- '04 Burgess, Ralph Royal, 63 McManus Bldg., Davenport, Ia., 317
- '10 Burgner, Harley Thompson, 3738 N. 39th St., St. Louis, Mo., 518
- '11 gBurke, Charles Eldrid, Y. M. C. A., Berkeley, Calif., 610
- '00 Burke, Eugene Irving, Champaign, Ill., 235
- '09 Burke, Paul, 5031 Natl. Ave., West Allis, Wis., 478
- '07 Burkhalter, Ralph Marks, 308 N. Orange St., Peoria, Ill., 407
- '03 Burkhalter, Wayne Edison, 11th and Hoyt Sts., Portland Ore., 293
- '04 Burkhardt, John Herman, 1118 Detroit St., Denver, Colo., 317
- '03 Burkhart, Jean, Marion, Ill., 293
- '99 Burkland, Theodore Lennart, care of Citizens State Bank, Nampa, Ida., 223
- '08 gBurlison, William Leonidas, 505 W. High St., Urbana, Ill., 610
- '10 Burnell, Kingsley Abner, Box 304, Manaos, Brazil, 518
- '05 Burnett, William Thomas, Urbana, Ill., 348
- '05h\*Burnham, Daniel Hudson, 648
- '07 Burnham, Edna Sophia, Mattoon, Ill., 407
- '11 Burns, Cyril Agard, Fairbury, Ill., 560
- '07 Burns, Deane, 2072 Warren Rd., Lakewood, O., 407
- '11 Burns Joe Kossuth, Greenview, Ill., 560
- '09 Burns, Josephine Elizabeth, 1023 W. Adams, Macomb, Ill., 478
- '11 Burns, Ruth Mitchell, Roseville, Ill., 560
- '07 Burnside, Elizabeth Helen, Peoria, Ill., 407
- '78 Burr, Ellis M., Champaign, Ill., 99
- '11 Burrell, Ethel North, 457 Beecher St., Cincinnati, O., 560
- '08 Burres, Opal, 208 W. Elm, Urbana, Ill., 444
- '02 Burrill (Lewis), Evelyn, 3537 Campbell St., Kansas City, Mo., 272
- '03 \*Burrill (Stone), Mildred Ann., 294
- '12 hBurrill, Thomas Jonathan, 1007 W. Green St., Urbana, Ill., 648
- '95 Burrill, William Thomas, 2376 Carter Ave., St. Paul, Minn., 181
- '00 Burroughs, William Elmer, 2224 Fowler Ave., Omaha, Nebr., 235
- '92 Burrows, Parke Tunis, 221 Mississippi Ave., Davenport, Ia., 159
- '96 Burt, Henry Jackson, 1400 Monroe Bldg., Chicago, Ill., 189
- '11 Burt, John Little, 1 Wentworth St., S. Hamilton, Ont., 560
- '07 Burton, Albert Harvey, Cisne, Ill., 407
- '11 Burton, Earl Kellis, 5181 Delmar Blvd., St. Louis, Mo., 560
- '11 Burton, Lawrence Vreeland, 775 Jefferson St., Gary, Ind., 560
- '12 Burwash, Arthur Ernest, Savoy, Ill., 595

- '06 Burwash, Lois Irene, Champaign, Ill., 375
- '72 Burwash, Milo Benedict, 610 W. Green St., Champaign, Ill., 79
- '08 Burwash, Milo Eugene, Champaign, Ill., 444
- '08 Busey (Gratton), Carolyn Elizabeth, Urbana, Ill., 444
- '08 Busey, Charles Bowen, Urbana, Ill., 444
- '95 Busey, Frank Lyman, 354 Franklin St., Buffalo, N. Y., 181
- '00 Busey, Robert Oscar, 2050 Iuka Ave., Columbus, O., 235
- '94 Bush, Arthur Willis, Mendota, Ill., 172
- '06 Bush, James Ackerman, Amarillo, Texas, 375
- '00 Bush, John Kenyon, 5036 21st Ave., N. E. Seattle, Wash., 235
- '88 Bush, Lincoln, 281 Springdale Ave., E. Orange, N. J., 141
- '09 <sup>g</sup>Bush, Minnie May, Knoxville, Ia., 611
- '08 Bushnell, Ethel May, 848 Elm Ave., Long Beach, Cal., 444
- '08 Bushnell, Horace Leland, 514 Terry Ave., Seattle, Wash., 444
- '07 Bushnell, Howard Blaine, c/o State Highway Commission, Springfield, Ill., 407
- '08 Butler, Beatrice Martindale, 69 21st St. N., Portland, Ore., 444
- '09 Butler, Comfort Straight, Suite 801, Chem. Bldg., St. Louis, Mo., 478
- '08 Butler, John Prescott, 726 W. 4th St., Medford, Ore., 445
- '09 Butler, William Arthur, Box 154, Wellington, Kan., 479
- '79 Butler, Wm. Nichols, 2036 Walnut St., Cairo, Ill., 103
- '94 Butterfield, Clarence James, Union Stock Yards, Chicago, 172
- '91 Butterfield (Schoonhoven), Helen, 1374 Union St., Brooklyn, N. Y., 153
- '12 Butters, Howard Monreau, 989 Van Buren, Chicago, Ill., 596
- '79 Butts (Camfield), Augusta Esther, 501 Belmont Ave., Chicago, Ill., 103
- '10 Butzer, Clarence David, Hillsdale, Ill., 518
- '06 Bützow, Louis James, 1531 W. 95th St., Chicago, Ill., 375
- '07 Buxton, Edwin Walker, c/o Bur. of Lands, Manila, P. I., 407
- '08 Buyers, Archie Stanton, c/o War Dept., Washington, D. C., 445
- '12 Buyers, Donald Erskine, Gary, Ind., 596
- '10 Buzick, John W., 1004 S. 3d St., Champaign, Ill., 518
- '08 Byers, Frank Milton, Deere Model Dairy Farm, Moline, Ill., 445
- '98 Byrne, Lee, 251 St. Joseph St., Mobile, Ala., 211
- '08 Cabanis, John Brahm, 323 Plymouth Bldg., Minneapolis, Minn., 445
- '09 Cabeen, Richard McPherran, 124 E. 57th St., Chicago, 479
- '02 Cadwell, Charles Nickerson, Cadwell, Ill., 272
- '04 Cafky (Stark), Mabel Etta, Santiago de la Vegas, Cuba, 317
- '96 Cairns (Marsh), Cora Mae, 911 Fair Oaks Ave., S. Pasadena, Cal., 190
- '02 Cairns, David Gemmill, 633 Congress St., Ottawa, Ill., 272
- '08 Cairns, John Webster, 969 Iowa St., Dubuque, Ia., 445
- '11 Caldwell, Brice John, 704 W. Hill St., Champaign, Ill., 560
- '12 Caldwell, Charles Edwin, Jr., 564 Spitzer Bldg., Toledo, Ohio, 596
- '07 Caldwell, Edwin Fletcher, Burlington Jct., Mo., 407
- '04 Caldwell (Ingalls), Elizabeth Eleanor, c/o C. E. Ingalls, Washington, Kan., 317
- '08 Caldwell, Ida Isabel, Charles City, Ia., 445
- '11 Caldwell, Will Carleton, La Grange, Ill., 560
- '11 Caley, Floy E., Huntington, Ind., 560
- '11 Caley, Mary Celelah, Huntington, Ind., 561
- '05 Calhoun, Helen Vera, Whiting, Ind., 348
- '01 Calhoun, Henrietta Anne, 702 W. Green St., Champaign, Ill., 253
- '95 Call (Barr), Hortense, 502 S. Race St., Urbana, Ill., 181
- '07 Callan, John Albert, 759 Nott St., Schenectady, N. Y., 407
- '07 Calloway, Russell Thornhill, 514 N. Homan Ave., Chicago, 407
- '05 Camp, Cora Louis, 1424 Gibson St., Scranton, Pa., 348
- '09 <sup>g</sup>Camp, Eugene Vernon, 407-409 Savannah Bank & Trust Bldg., Savannah, Ga., 611
- '90 Camp, Norman Harvey, 5416 Winthrop Ave., Edgewater, Chicago, 148
- '11 Camp, Willard Russell, Bement, Ill., 561
- '09 Campbell, Allan Berry, Ft. Stockton, Tex., 479
- '75 Campbell (Moore), Amanda, Clinton, Ill., 86
- '01 Campbell, Ashton Ellsworth, 12 Davidson Pl., Champaign, Ill., 253
- '00 Campbell, Bruce Alexander, 1472 College Ave., E. St. Louis, Ill., 236
- '03 Campbell (Fluck), Daisy Irene, 105 F. Clark St., Champaign, Ill., 294
- '95 Campbell, George Henry, Joy, Ill., 181
- '76 \*Campbell, James William, 90
- '74 Campbell, John P., Fort Garland, Colo., 84
- '84 Campbell (Hunt), Juniata G., Univ. of Calif., c/o Prof. T. F. Hunt, Berkeley, Calif., 124
- '04 Campbell (Buckles), Muriel Florence, 728 S. Randolph St., Champaign, Ill., 317
- '10 Campbell, Neil Nelson, Lake Forest, Ill., 518
- '08 Campbell, Samuel Charles, DeSoto, Mo., 445
- '96 \*Campbell, Walter Gilbert, 190
- '10 <sup>g</sup>Campbell, William Hemphill, Equality, Ill., 611
- '08 Candor, Robert Jay, 1734 E. Missouri Ave., Kansas City, Mo., 445
- '11 Cannon, Fermor Spencer, 2604 College Ave., Indianapolis, Ind., 561
- '03 <sup>h</sup>Cannon, Joseph Gurney, Danville, Ill., 648
- '87 Cantine, Edward Ike, 525 E. 49th St., North Portland, Ore., 137
- '06 Canthin, Jacob, Rock Falls, Ill., 375
- '11 Capek, Ladislav Vaclav, 2224 Spaulding Ave., Chicago, 561
- '95 Capps, Earl VanHise, Blair, Neb., 181
- '00 Capron, Clyde, 121 N. Elmwood Ave., Peoria, Ill., 236
- '97 Capron, Frank Read, 2337 Seminary Ave., Chicago, Ill., 200

- '95 Carberry, Ray Shepard, Imperial, Cal., 181
- '06 Carey, William Joseph, 718 W. Marietta St., Decatur, Ill., 375
- '09 \*Carleton, Bertha Mabel, 348
- '05 Carlson, Carl Bernhardt, 625 S. Hope St., Los Angeles, Cal., 479
- '11 Carlson, Charles Algot, 7842 Aberdeen St., Chicago, 561
- '12 Carlson, Morton Russel, 1132 22nd St., Moline, Ill., 596
- '11 Carlson, Paul Nels, 4105 Whitman Ave., Seattle, Wash., 561
- '95 Carmack, Clyde Robert, 715 N. Central Ave., Tropic, Cal., 181
- '82 Carman, William Burgess, 32 Upton Park, Rochester, N. Y., 115
- '05 Carmichael, Berton Eugene, Wooster, Ohio, 348
- '96 Carnahan, David Hobart, 1006 Nevada St., Urbana, Ill., 190
- '92 Carnahan, Franklin Gregory, Coronado Beach, Cal., 159
- '10 Carnahan, Orson, Allen, 820 Douglas St., Fayetteville, Ark., 518
- '04 Carothers, Wilhelmina Ellen, 471 Broadway, Portland, Ore., 317
- '93 Carpenter, Harvey Irving, Co-op. Bldg., Champaign, Ill., 164
- '97 Carpenter, Hubert Vinton, Pullman, Wash., 200
- '09 Carper, John Fisher, Buda, Ill., 479
- '06 Carr, Charles Clement, 68 Rue Clementine, Antwerp, Belgium, 376
- '01 Carr, George Russell, 416 Home Ave., Oak Park, Ill., 253
- '05 Carr, Maurice Leroy, 5047 Winthrop Ave., Chicago, Ill., 348
- '93 Carr, Robert Franklin, 2815 Prairie Ave., Chicago, 164
- '09 Carrell, Charles Gashem, Lemmon, S. D., 479
- '12 Carrero, Jose Criol, Sol. St., Mayaguez, Porto Rico, 596
- '04 Carriel, Frederick Clifford, 1152 College Ave., Jacksonville, Ill., 317
- '08 Carrithers, Ira Thomson, c/o C. M. & C. P. R. R., Aberdeen, S. D., 445
- '01 Carroll (Smith), Jessie Anna, 516 E. Camilla St., Whittier, Calif., 253
- '11 gCarroll, William Ernest, Logan, Utah, c/o Utah Agr. College, 611
- '10 gCarscallen, George Ernest, 1308 W. Stoughton St., Urbana, Ill., 611
- '91 \*Carson, Anna, 153
- '03 Carson, Francis Thomas, 310 W. High St., Urbana, Ill., 294
- '11 Carson, Harry Young, Indianapolis, Ind., 561
- '99 gCarson, Lucy Hamilton, Dillon, Mont., 612
- '06 Carter, Allan John, 619 University Pl., Evanston, Ill., 376
- '93 Carter, Charles Willard, Clinton, Ill., 165
- '08 gCarter, Clarence Edwin, Oxford, O., c/o Miami Univ., 612
- '01 Carter (Sherman), Florence Emeline, 1309 N. Hobart Blvd., Los Angeles, Calif., 253
- '85 Carter, Harry Leslie, Humboldt, Ill., 128
- '05 Carter, Ralph Merle, 1263 Main St., Green Bay, Wis., 348
- '12 Carter, Roy Rudy, Jacksonville, Ill., 596
- '88 Carter, Truman Post, 475 Lincoln Ave., Jacksonville, Ill., 141
- '02 Carter, William Curtis, 5429 Ingle-side Ave., Chicago, 272
- '89 Carver, Albert, 120 W. Allen St., Springfield, Ill., 145
- '06 Cary (Bailey), Alice, 21 Elmwood Ave., LaGrange, Ill., 376
- '09 Cary, Earle Chester, 3614 Michigan Blvd., Chicago, 479
- '12 Case, Flora Margaret, 1410 W. University Ave., Urbana, Ill., 596
- '12 Case, Harold Clayton, 1410 W. University Ave., Urbana, Ill., 596
- '06 Case, Montgomery Babcock, 7604 Scotwoods Apts., Toledo, O., 376
- '07 Casey, Augustus Bacon, 1132 Lake Ave., Wilmette, Ill., 408
- '04 Casey, Charles Nicholas, 1222 First Natl. Bank Bldg., Chicago, Ill., 317
- '12 Cash, Harold Smith, Harvard, Ill., 596
- '12 Cass, Elizabeth Henrietta, 2400 Indiana Ave., Chicago, Ill., 596
- '12 Cass, Sherman, Sidell, Ill., 596
- '05 Casserly, Thomas David, 1265 Norwood St., Chicago, Ill., 348
- '10 Castile, Sarah Myrtle, 805 Harmon Ave., Danville, Ill., 518
- '05 Caswell (Hawkins), Julia Ethel, Caruthersville, Mo., 348
- '03 Cattron, John William, Ellisville, Fulton Co., Ill., 294
- '10 Cattron, Kie, Fairview, Ill., 518
- '03 Cavanor, Frank Tracy, 1360 Spruce Place, Minneapolis, Minn., 294
- '06 Cavins, Lorimer Victor, Stevens Point, Wis., 376
- '09 Cawood, Hervey Richard, Portland, Ore., 479
- '05 Center, Orlo Dorr, 101 Stewart Ave., Grand Forks, N. D., 348
- '07 Cermak, Jerome, 925 E. 62d St., Chicago, 408
- '10 Cessna, Maud Opal, Grinnell, Ia., 518
- '03 Chacey (Kuehn), Anna Olive, 220 S. Ridgeland Ave., Oak Park, Ill., 294
- '11 Challand, Grace, Shabbona, Ill., 561
- '12 Chamberlain, Lucius Orville, 103 Davidson, Champaign, Ill., 596
- '03 Chamberlain, Martin Tuttle, 318 Mission Blvd., Calgary, Alberta, 294
- '01 Chamberlin, Charles Cory, 416 S. Lamar St., Dallas, Tex., 253
- '05 hChamberlin, McKendree Hypes, 137 S. Bunker Hill Ave., Los Angeles, Calif., 648
- '05 hChamberlin, Thomas Crowder, Hyde Park Hotel, Chicago, Ill., 648
- '11 Chambers, Chester Raymond, Pierson Sta., Ill., 561
- '07 Chambers, Ralph Edward, Sadorus, Ill., 408
- '93 Chambers, William Rock, Safford, Ariz., 165
- '12 Champion, Edwin Van Meter, Mansfield, Ill., 596
- '76 Chandler, William Bayard, R. F. D. No. 3, Box 76, Tacoma, Wash., 90
- '12 Chang, Yundin Chinzun, 63 Ningpo Road, Shanghai, China, 596
- '05h\*Chanute, Octave, 649
- '02 Chapin, Arlo, 510 W. Springfield Ave., Champaign, Ill., 272
- '01 Chapin, Edward Pierce, Freeburg, Ill., 253
- '06 Chapin, George B., Prescott, Wis., 376
- '04 Chapin, Lucy, 304 W. Columbia Ave., Champaign, Ill., 317

- '08 Chapin, Mae, 2150 W. North Ave., Chicago, c/o Assn. House, 446
- '01 Chapman, Charles Hiram, 7211 Cressheim Road, Philadelphia, Penn., 253
- '03 Chapman, Daniel Ward, 4334 Buena Vista Terrace, Chicago, Ill., 294
- '12 Chapman, Dinison Williams, 5722 Washington Ave., Chicago, Ill., 596
- '84 Chapman, Norman Ward, Portland, Ore., 124
- '07 Charles (McKeever), Alta Achsah, Gibson City, Ill., 408
- '01 \*Chase, Adelaide Maria, 254
- '10 gChase, Margaret Isabel, Towanda, Kan., 612
- '96 Chatten, Melville Clarke, 1112 Steinway Hall, Chicago, Ill., 190
- '12 Chavous, Arthur Melton, 417 Wheatland Ave., Columbus, Ohio, 596
- '74 Cheever (Bryan), Alice, 508 S. Fourth St., Champaign, Ill., 84
- '12 Cheney, Howard Lovewell 5243 Kenmore Ave., Chicago, Ill., 596
- '07 Chesnut (Bevan), Jennette Stewart, Atlanta, Ill., 408
- '05 Chester, Ann, Champaign, Ill., 349
- '91 Chester, Dick Hubert, 605 W. 112th St., N. Y., 153
- '07 Chester, Edward Everett, Box 37, Wendell, Ida., 408
- '98 Chester, Guy Jacob, 717 W. Univ. Ave., Champaign, 211
- '91 Chester, John Needles, Union Bank Bldg., Pittsburgh, Penn., 153
- '97 Chester, Manley Earle, 105 E. 131st St., New York, N. Y., 200
- '01 Chester, Margaret Belle, 717 W. Univ. Ave., Champaign, Ill., 254
- '93 Chester, Oscar Paul, 4744 Madison Ave., Chicago, Ill., 165
- '09 Chichester, Emily Ellis, Brimfield, Ill., 479
- '08 Child, Walter Ellsworth, Booth Bldg., Springfield, Ill., 446
- '08 gChiles, James Alburn, Greensboro, Ala., c/o Southern Univ., 612
- '10 Chinlund, Joseph Ferdinand, 3756 Sheffield Ave., Chicago, 510
- '94 Chipman, Paul, Mt. Carmel, Ill., 172
- '12 Chipps, Alta Ferne, Sullivan, Ill., 596
- '09 \*Chipps, Halbert Lily, 223
- '01 Chipps, William Cullen, Suffern, N. Y., 254
- '03 Chisholm (Nydegger), Estella Forth, 282 N. Snelling Ave., St. Paul, Minn., 294
- '86 Chitty, William Lemon, Bethesda, Md., 133
- '10 Christenson, Camillo Chapin, 6149 Kimbark Ave., Chicago, 519
- '06 Christiansen, Johanna Christiana Mathea, 3830 N. Ashland Ave., Chicago, Ill., 376
- '09 Christopher, Carl, Auburn, Ill., 479
- '08 Christopher, Daniel Leroy, 206 W. High St., Urbana, Ill., 446
- '89 Church, Blanche Adelaide, Atlanta, Ill., 145
- '00 Church, Walter Saml., 5748 Kenmore Ave., Chicago, 236
- '99 Chuse, Harry Arthur, 1504 Charleston Ave., Mattoon, Ill., 223
- '07 Clanahan, Robert Hodge, Renshaw, Ill., 408
- '12 gClapp, Frank Leslie, Madison, Wis., 602
- '07 Clark, Albert Barnes, Jr., 1551 Beretania St., Honolulu, Hawaii, 408
- '05 Clark (Myers), Alice Hartzel, 5704 Stony Island Ave., Chicago, Ill., 349
- '94 \*Clark, Amos Cable, 173
- '04 Clark, Angie Ray, R. F. D. 3 Enosburg Falls, Vt., 317
- '98 Clark, Charles Albert, Fort Ruger, H. I., 211
- '98 Clark, Charles Richard, 105 Chalmers St., Champaign, Ill., 211
- '76 \*Clark, Charles Wright, 91
- '04 Clark, Clinton Oliver, 403 D. Ave., Lawton, Okla., 317
- '99 Clark (Burr), Edith, c/o Burr-Williams Real Estate Co., Sydney, Australia, 223
- '90 Clark (Kirkpatrick), Edith Louise, 902 W. Green St., Urbana, Ill., 148
- '05 Clark, Ella Hazel, 607 W. 116th St., N. Y. City, 349
- '09 gClark, Darwin Orlando, Jacksonville, Ill., 612
- '02 Clark, Emma Alberta, 908 W. Illinois St., Urbana, Ill., 272
- '09 Clark, Firth Angeline, R. F. D. No. 4, Carthage, Ill., 479
- '09 \*Clark, Frances Emma, 480
- '90 Clark, Frank Henry, 17 Midvale Road, Roland Park, Md., 148
- '06 Clark, John Kuskin, Vigan, Illocos Sur., P. I., 376
- '85 Clark (Stockham), Kate Frances, 1231 N. 32d St., Birmingham, Ala., 128
- '04 Clark, Lorin, Homer, Ill., 318
- '84 \*Clark, Lucy Jane, 124
- '99 \*Clark, Mary Edith, 223
- '03 Clark, Matilda Lenna, Carthage, Ill., R. F. D. No. 4, 295
- '87 Clark, Percival Lemon, 185 Dearborn St., Chicago, Ill., 137
- '99 Clark, Philip Henry, Lawton, Okla., 223
- '08 Clark, Robert Burton, Cairo, Ill., 446
- '09 gClark, Samuel Chapin, Washington, D. C., c/o Exp. Sta., Dept. of Agr., 612
- '04 Clark, Thomas Aquilla, Fort Monroe, Va., 318
- '90 Clark, Thomas Arkle, 928 Illinois St., Urbana, Ill., 148
- '05 Clark, William Arthur, St. Luke's Hospital, Chicago, Ill., 349
- '12 Clark, William Gladstone, Carthage, Ill., 596
- '09 Clarke (Blood), Carrie Louise, Story, Wyo., 479
- '91 Clarke, Edwin Besancon, 321 S. 11th St., Quincy, Ill., 154
- '02 Clarke, Elwyn Lorenzo, 101 Mountainview Terrace, Sheridan, Wyoming, 272
- '06 Clarke (Michalek), Florence Besancon, 13 E. 16th St., Chicago Heights, Ill., 190
- '91 Clarke, Frederick Woodruff, 682-7 Brander's Bldg., Omaha, Neb., 154
- '97 Clarke, Octave Besancon, Albuquerque, N. M., 200
- '11 Clarke, Philena, 211 E. Connor St., Noblesville, Ind., 561
- '12 Clarke, Robert Raymond, 211 E. Connor St., Noblesville, Ind., 596
- '04 Clarkson (Evans), Edna, Olden, Mo., 318
- '90 Clarkson, James Francis, 689 E. 21st, N. Portland, Ore., 149
- '00 Clatworthy, Linda May, 18 Federal St., Dayton, O., 236
- '77 \*Clay, Luther G., 94

- '05 Clay, Marcia Barnes, North Bristol, Ohio, 349
- '05 Clay, Wharton, 3145 Rhodes Ave., Chicago, Ill., 349
- '09 Claycomb, Amos Townsend, Wildorado, Tex., 480
- '11 *g*Clayton, Jean Paul, 1500 Wabash Ave., Mattoon, Ill., 612
- '98 Clayton, Thomas Wiley, 524 W. 67th St., Chicago, 212
- '06 Cleary, James Mansfield, 4465 Oakwald Ave., Chicago, Ill., 376
- '11 Cleave, Scott William, 224 Catherine St., Ottawa, Ill., 561
- '09 Cleavinger, John Simeon, 1003 W. Main, Jackson, Mich., 480
- '95 \*Clement, Clarence Adelbert, 182
- '05 Clendenen, Lois Grace, 811 26th St., Cairo, Ill., 349
- '09 Clendenen, Paul McKinney, 811 26th St., Cairo, Ill., 480
- '05 Clendenin, George Morey, 1009 S. Second St., Springfield, Ill., 349
- '08 Cleveland, Mortimer Burnham, Waterloo, Ia., 446
- '99 Clifford, Charles Luther, 1729 N. Y. Ave., Washington, D. C., 223
- '08 Clifford (Morgan), Winifred Hazel, 380 N. Sandusky St., Tiffin, O., 446
- '07 \*Clingan, Dennis Albert, 408
- '09 Clinite, Raymond Grover, Cherry Valley, Ill., 480
- '90 Clinton, George Perkins, c/o Conn. Agr. Exp. Sta., New Haven, Conn., 149
- '05 \*Clinton, John DeWitt, 182
- '03 Clinton, Lucile Anne, 1318 W. Lake St., Minneapolis, Minn., 295
- '06 Close, George Frederick, Aledo, Ill., 377
- '09 Clow, Grace Miranda, Plainfield, Ill., 480
- '02 Coar (Walsh), Elsa Jeanette, State Line, Mass., 273
- '03 *g*Coar, Henry Livingston, Marietta, O., 613
- '11 Cobb, Charles Carroll, Jr., 110 McKinley St., Kewanee, Ill., 561
- '79 \*Coburn, Ralph P., 103
- '81 Coddington, Archibald Osborn, 1519 Estes Ave., Chicago, Ill., 109
- '75 Coddington, Vantile William, N. Milwaukee, Wis., 86
- '10 Coe, Harry Harmon, Palmer House, Paducah, Ky., 519
- '03 Coen, Homer Clarence, Olney, Ill., 295
- '89 Coffeen, Amy, 806 S. Fifth St., Champaign, Ill., 145
- '93 Coffeen, Fred Goldsmith, 104 E. John St., Champaign, Ill., 165
- '98 Coffeen, Harry Clay, 6137 Madison Ave., Chicago, 212
- '12 Coffey, Joel Simmons, 607 W. Oregon, Urbana, Ill., 596
- '06 Coffey, Walter Castella, 607 W. Oregon St., Urbana, Ill., 377
- '09 Coffin, Francis Albert, 623 Maryland Ave., Milwaukee, Wis., 480
- '94 Coffman, Birch David, Box 1135, Milwaukee, Wis., 173
- '01 Coffman, Harry Augustus, 1125 Knoxville Ave., Peoria, Ill., 254
- '78 Coffman, Noah Beery, Chehalis, Wash., 90
- '78 \*Coffin, Frank Sherman, 99
- '08 Coghlan, Byron Kemp, Socorro, N. M., 446
- '11 Cogswell, George Owen, 204 W. Green St., Champaign, Ill., 562
- '11 Cogswell, Robert Coman, Y. M. C. A. Bldg., Lafayette, Ind., 562
- '05 Cohen, Berthold, 4933 Prairie Ave., Chicago, Ill., 349
- '09 Coker, Myrtle Rose, 200 E. Walnut St., Harrisburg, Ill., 480
- '06 Colby, Roy Raymond, Los Angeles, Calif., 377
- '01 Cole, Agnes Mary, 636 S. 2d St., DeKalb, Ill., 254
- '06 Cole (Moreland), Alice Maud, Penfield, Ill., 377
- '97 *g*Cole, Charles Nelson, 45 King St., Oberlin, O., 613
- '82 Cole, Edward Everett, Knollerest, Ruby Mesa, Grand Junction, Colo., 115
- '04 Cole (Spain), Emo Lizzie, 327 E. Elmira St., San Antonio, Tex., 318
- '06 Cole (Scott), Mary Maude, 1200 Douglas Ave., Yankton, S. D., 190
- '82 Cole (Hall), Sophronia Rickords, McLeansboro, Ill., 115
- '85 Cole, Thomas Edward, Le Mars, Ia., 128
- '07 Coleman, Clyde Bestor, New Windsor, Ill., 408
- '10 Coleman, William Francis, 4300 Park Ave., Chicago, 519
- '98 Collins, Edgar Francis, 1465 State St., Schenectady, N. Y., 212
- '01 Collins, Guy Richard, c/o W. G. Collins, Farmer City, Ill., 254
- '05 Collins, Mary, 720 6th St., LaSalle, Ill., 349
- '09 Collins, Ray Arthur, Manila, P. I., 480
- '10 *g*Collins, Vida Lucile, Bear Lake, Mich., 613
- '02 \*Collis, Frank Bernard, 273
- '05<sup>h</sup> Colman, Norman J., 649
- '04 Colp, Leonard Allen, Marion, Ill., 318
- '85 Colton, Simeon Colton, 600 Central Ave., Wilmette, Ill., 128
- '78 Columbia (Mann), Emma, Hyde Park, Chicago, Ill., 99
- '12 Colville, John Robert, Galesburg, Ill., 596
- '12 Colvin, Carl, c/o High School, Bloomington, Ill., 596
- '83 Colvin (Hargis), Mary Sabina, Bondville, Ill., 119
- '10 Compton, Richard Osborne, R. F. D. 3, Tampa, Fla., 519
- '06 Comstock, Arthur Francis, 1110 Arbor St., Champaign, Ill., 377
- '07 *h*Comstock, George Cary, Observatory Hill, Madison, Wis., 649
- '01 Conard, Philip Arthur, Foreign Dept., Internat'l. Comm., Y. M. C. A., 124 E. 28th St., N. Y. City, 254
- '06 Conard (Jacob), Sarah Orrilla, American Bible House, Constantinople, Turkey, 377
- '02 Condit, Jay Sidney, 4516 Lake Ave., Chicago, Ill., 273
- '06 Cone, Wilbur Charles, 4602 Vincennes Ave., Chicago, Ill., 377
- '12 Confessor, Valentin, Cabatuan, Iloilo Prov., P. I., 596
- '80 Conklin, Roland Ray, 1 Wall St., N. Y., 106
- '84 Conkling (Seymour), Anna Julia, Waverley, Mass., 124
- '03 Conley, John Edward, Memphis, Tenn., 295
- '12 Connard, Arthur Foster, 222 Cedar St., Aurora, Ill., 596



- '08 Connard, Curtis Earl, 520 Franklin St., Wilkensburg, Pa., 446
- '12 Connell, Edwin Lewis, 903 Third Ave., Joliet, Ill., 596
- '07 Connelly (Eidam), Emma Brown, 85 Middlesex Rd., Rochester, N. Y., 408
- '11 Connelly, Martin Francis, 241 Prospect Av., Buffalo, N. Y., 562
- '88 Connet (Babb), Ella, Champaign, Ill., 141
- '04 Converse, Edward Chapman, University, N. D., 318
- '80 Cook, Chas. F., Edwardsville, Ill., 106
- '05 Cook, Ernest, 108 S. 5th St., Champaign, Ill., 349
- '08 Cook, Frank Louis, 318 1st Ave., Oak Park, Ill., 446
- '09 Cook, Frank Samuel, (†), 480
- '03 Cook, James Fitchie, Elgin, Ill., 295
- '03 Cook, James W., 810 Edgecomb Pl., Chicago, 165
- '04 hCook, John Williston, DeKalb, Ill., 650
- 07 Cook, Louis Phillips, 2903 Washington Blvd., Chicago, 408
- '11 Cook, Samuel Sampson, 1131 N. 2d St., Clinton, Ia., 562
- '05 Cook, Thomas Lee, (†), 350
- '02 Cook, William Adelbert, 123 N. Hamilton St., Madison, Wis., 273
- '07 Cooke, Allen Burton, Gaylord, N. D., 409
- '12 Cooke, Delmar Gross, Piper City, Ill., 596
- '99 Cooke, Jane Elizabeth, 653 E. Capital St., Washington, D. C., 223
- '90 Cooke, Robert Jas., 7209 Harvard Ave., Chicago, 149
- '05 hCooley, Edwin Gilbert, 5338 Washington Ave., Chicago, Ill., 650
- '04 Coolidge, Orrill Pauline, 209 N. State St., Niles, Mich., 318
- '08 Coons, George Herbert, 972 E. Lansing, Mich., 446
- '10 Cooper, Agnes Bouton, 426 Leavenworth St., Manhattan, Kan., 519
- '10 Cooper, George Alfred, 524 Hickory St., Centralia, Ill., 519
- '81 \*Cooper, Frederic E., 110
- '00 Cooper, Fred Worth, 5454 Everett Ave., Chicago, 236
- '08 Cooper (Dillon), Hazel Katherine, Harmon, Ill., 446
- '11 Cooper, Mark Ament, Farmingdale, Ill., 562
- '96 Cooper, Paul Henry, Jr., Aurora, Ill., 190
- '12 Corbey, Leon Joseph, 225 Villa St., Elgin, Ill., 596
- '00 Corbus, Burton Robison, Metz Bldg., Grand Rapids, Mich., 236
- '90 Cornelison, Robert Wilson, West Summit St., Sommerville, N. J., 149
- '12 gCornelius, David William, Ottawa, Kan., 602
- '06 Cornell, Dick Hadwin, 3536 Baltimore Ave., Kansas City, Mo., 377
- '83 Cornell, William Henry, Grant Park, Ill., 165
- '10 Cornwell, Earl Zink, Paris, Ill., 519
- '06 Corrigan, Edward, 5006 Champlain Ave., Chicago, Ill., 377
- '05 Corrin, William Garrett, El Reno, Okla., 350
- '09 Corrington, Cloyd Edward, 427 Forsyth St., Macon, Ga., 480
- '12 gCorson, Harry Peach, Urbana, 602
- '11 gCort, William Walter, 1511 Washington Ave., Colorado Springs, Colo., 613
- '05 hCortelyou, George Bruce, Riverdale-on-Hudson, N. Y. City, 650
- '09 Corwine, George Delwin, Gold Bar, Wash., 480
- '10 gCoss, James Austin, 2502 Morningside Ave., Sioux City, Ia., 613
- '12 Coulter, James Henry, Pittsfield, Ill., 596
- '02 Cowley, Thomas Philip, 274 Forty-Second St., Chicago (†), 273
- '08 Cox, Flemin Willet, Jr., Lawrenceville, Ill., 447
- '07 Cox, Fred Augustus, 727 S. Main Ave., Scranton, Pa., 409
- '08 Cox, Irving Hughey, Henryetta, Okla., 447
- '04 Cox, Manford E., Robison, Ill., 318
- '04 Coy, Alice Bourland, College Hill, O., 318
- '90 Crabbs, Clarence Lincoln, 177, 82d St., Brooklyn, N. Y., 149
- '93 Craig, Edward Chilton, Mattoon, Ill., 165
- '10 Craig, Hazel Iona, 616 W. Hill St., Champaign, Ill., 519
- '06 Craig, Jennie Adah, 613 W. Springfield Ave., Champaign, Ill., 377
- '10 Craig, Nelson Earl, Keokuk, Ia., 519
- '09 Craig, Ollison, c/o Vanderbilt Univ., Nashville, Tenn., 481
- '06 Craig, Stephen James, Wilmington, Ill., (†) 378
- '98 Craig, Wallace, Univ. of Me., Orono, Me., 212
- '83 \*Craig, William Patterson, 119
- '11 Crane, Eva Retta, Rantoul, Ill., 562
- '06 gCrane, Fred Randall, St. Paul, Minn., 614
- '05 Crane, Helen Mary, 900 N. 5th St., Terre Haute, Ind., 350
- '11 Crappell, Clay Everett, 249 Cherry Ave., Long Beach, Cal., 562
- '98 Crathorne, Arthur Robert, 1113 S. 4th St., Champaign, Ill., 212
- '06 Cratty, Paul Jones, McArthur, Idaho, (†) 378
- '11 gCravens, Lucile Starr, 2401 E. Eleventh St., Kansas City, Mo., 614
- '12 Crawford, Luvern Henrietta, 304 S. Elm St., Champaign, Ill., 596
- '94 Crawford, Thomas, Clinton, Ia., 173
- '10 gCreek, Herbert Lesourd, 1306 W. Stoughton St., Urbana, Ill., 614
- '97 Crellin, Charles Virgil, 121 Railroad St., Los Angeles, Cal., 200
- '04 Cresap, Ernest Wilfred, 224 S. Sixth St., Coshocton, O., 318
- '04 Cresap, Trella Jane, 202 S. Romine St., Urbana, Ill., (†) 318
- '11 Cress, James Washington, Hillsboro, Ill., 562
- '07 Criffield, Philip A., Atlanta, Ill., 409
- '92 \*Crissey, John Waterbury, 722 Melrose St., Chicago, 159
- '09 Cristy, Harold E., 815 S. Moffett Ave., Joplin, Mo., 481
- '02 Crocker, William, c/o Dept. of Botany, Univ. of Chicago, Chicago, 273
- '86 Cromwell, John C., New England Bl., Cleveland, O., 133
- '05 Crosby, Clifford, McKinley H. S., St. Louis, Mo., 350
- '92 Cross, Charles William, Kenwood Springs, St. Louis, Mo., 159
- '05 Cross, Ethan Allen, 1818, 19th St., Greeley, Colo., 350
- '08 Crossett Gordon William, 602 Union St., Schenectady, N. Y., 447

- '01 Crossland, George Marshall, 508 Daniel St., Champaign, Ill., 254
- '10 Crossland, Hiram Edward, 518 Hillsboro Ave., Edwardsville, Ill., 519
- '03 Crosthwait, George Ashley, Fairfield, Ill., 295
- 01 Crouch, William Liebrick, 1023 Pennsylvania Ave., Kansas City, Mo., 254
- '09 Crow (Denison), Barbara, Coleraine, Minn., Box 95, 481
- 77 Crow, Benjamin Franklin, Cedar Pl., Keokuk, Ia., 94
- '12 Crow, William Leslie, Humboldt, Nebr., 596
- '10 Crowell, Paul Calvin, 4645 Evans Ave., Chicago, 519
- '07 Crum, Ethel, Caguas, Porto Rico, 409
- '03 hCullom, Shelby Moore, Springfield, Ill., 650
- '78 Culver (Ellison), Annette M., Pub. Lib., Minneapolis, Minn., (†) 99
- '11 Cummings, Preston Wirum, 867 La Salle Ave., Chicago, 562
- '10 gCummins, Robert Alexander, 2014 Sixth Ave., Tacoma, Wash., 614
- '02 Cunningham, Ralph Edwin, 121 S. Hidalgo Ave., Alhambra, Calif., 273
- '01 Curfman, Lawrence Everett, 310 W. Rose Ave., Pittsburg, Kans., 255
- '06 Currie, Florence Baxter, 4550 18th Ave., N.E., Seattle, Wash., 378
- '11 Curtis, Florence Rising, Urbana, Ill., 562
- '11 h\*Curtis, William Eleroy, 650
- '82 Curtiss, William Goss, Stockton, Ill., 115
- '03 Cusick, J. Fay, Chrisman, Ill., 295
- '06 Cutler, Asa Bryant, R. F. D., No. 1, Hood River, Oregon, 378
- '05 Cutler, Frank Woodbury, R. F. D. No. 1, Hood River, Ore., 350
- '08 Cutler, Stanley Gardner, c/o Stone & Webster Engr. Corp., Keokuk, Ia., 447
- '10 Cutter, Watts Cyrus, Oswego, Ill., 520
- '04 Cuttle, Frederick, Hanford, Calif., 319
- '10 Dabney, John Blanton, 101 Edison St., Greenville, Miss., 520
- '74 \*Dabraskian, Gregory Gabrielial, 84
- '04 Dadant, Henry Camille, Hamilton, Illinois, 319
- '02 Dadant, Louis Charles, Hamilton, Ill., 273
- '08 Dadant, Maurice G., Hamilton, Ill., 447
- '08 Daehler, Albert Hartman, 120 Fowler Ave., W. Lafayette, Ind., 447
- '07 Dailey, John Andrew, 2224 Warren Ave., Chicago, 409
- '03 Dake, Le Roy Gilbert, Harvard, Ill., (†) 295
- '02 Dalbey, Dwight Stout, Beatrice, Nebr., 273
- '10 Dale, William Wilbur, 20 N. Ashland Blvd., Chicago, 520
- '11 Dalenberg, Peter, 618 W. Healy St., Champaign, Ill., 562
- '06 Dallenbach, John Christian, Champaign, Ill., 378
- '10 Dallenbach, Karl M., Champaign, Ill., 520
- '12 Dallenbach, Louis Edwin, 109 W. Park, Champaign, Ill., 596
- '03 \*Danahy, Thomas Francis, 296
- '07 Dancy, Lloyd Slote, 111 Charles St., Waukesha, Wis., 409
- '02 Danely (Slaughter), Mary Golden, Paris, Ill., 273
- '09 Danford, Fred Dwight, Office Chief Engr., T. & P. Ry., Dallas, Tex., 481
- '03 Daniels (Murray), Edna Earle, Wildwood, Columbus, Ga., 296
- '10 Danielson, Willis Chester, c/o City Engr.'s Office, Spokane, Wash., 520
- '03 Danley, Willis Wilson, Los Angeles, Cal., 165
- '01 Darby (Pettersen), Nellie Margaret, Ortonville, Minn., 154
- '03 Darlington, Genevieve, 329 S. Stone Ave., LaGrange, Ill., 296
- '00 Darmer, George Alexander, Aurora, Ill., 236
- 05 Dart, Whitman, 4031 Tracy Ave., Kansas City, Mo., 350
- '89 Daugherty, Louis S., 116 E. Baldwin St., Kirksville, Mo., 145
- '07 David, Samuel Garnett, Milford, Ill., 409
- '08 Davidson (Brown), Dora, 220 Ronalds St., Iowa City, Ia., 447
- '05 Davidson, Thomas Meredith, 5323 Jefferson Ave., Chicago, Ill., 350
- '05 Davis (Myers), Anna Clarissa, Mahomet, Ill., 350
- '81 Davis, Arthur Eldorus, Arbala, Tex., 110
- '04 \*Davis, Cleon Leslie, 319
- '03 gDavis, Exum Woodward, Normal, Ill., 614
- '05 Davis, Forrest Spurgeon, Bacone, Okla., 350
- '88 Davis, Frank Loren, 1209 Stephen Girard Bldg., Philadelphia, Penn., 141
- '10 Davis, Gertrude Curtis, Holton, Kan., 520
- '09 gDavis, Grant Train, Clinton, Mich., 614
- '03 Davis, Horatio S., 301-4 Rookery Bldg., Spokane, Wash., 296
- '11 Davis, Ida Belle, Champaign, Ill., 562
- '86 Davis, James Oliver, 2644 Dwight Way, Berkeley, Calif., 133
- '82 Davis, Jephtha H., Straight Creek, Kansas, 115
- '72 Davis, John Jefferson, 119 College Ave., Racine, Wis., 79
- '07 Davis, John June, Reifer's Flat No. 9, Lafayette, Ind., 400
- '12 Davis, John Walker, Poseyville, Ind., 596
- '04 Davis, John Wolfersperger, 3843 West End Ave., Chicago, Ill., 319
- '81 Davis (Beardsley), Marietta, 3643 Walnut St., Kansas City, Mo., 110
- '08 Davis, Marietta Searle, 2333 Channing Way, Berkeley, Cal., 447
- '01 Davis, Mary Belle, 606 S. Lincoln Ave., Urbana, Ill., 255
- '78 Davis (Scovell), Nancy, Lexington, Ky., 99
- '07 Davis (Knapp), Nell Sarella Mac-Millen, c/o Purdue Univ., W. Lafayette, Ind., 409
- '06 Davis, Olive Ermengarde, Paw Paw, Mich., 378
- '06 Davis, Ralph Richard, Springfield, Idaho, 378
- '11 Davis, Reba, c/o State Hist. Bldg., Des Moines, Ia., 563
- '03 Davis, Wilmer, Esla, Manhattan, Kan., 206
- '98 Davison, Chester Morton, 529 N. Lombard Ave., Oak Park, Ill., 212
- '04 Davison (Lotz), Mabel Katherine, 59 Oxford Road, Newton Centre, Mass., 319

- '03 Dawson, Charles Hubbard, 6204 Jefferson Ave., Chicago, Ill., 296
- '08 *g*Day, Anna Edith, 764 W. Lafayette Ave., Jacksonville, Ill., 614
- '10 Day, Warren William, 606 N. Madison Ave., Peoria, Ill., 520
- '08 Dayton, Daniel Voorhees, Paris, Ill., 447
- '04 Dayton, Laura May, 159 N. Central Ave., Chicago, Ill., 319
- '09 Dayton, Susan LaRue, Paris, Ill., 481
- '08 Deal, Hiram Linus, Morrisonville, Ill., Route 4, 447
- '78 Dean, Frank A., Holdrege, Nebr., 99
- '12 Dean, Frank Clifford, Kankakee, Ill., 596
- '09 Dean, Harold Churchill, 6729 N. Ashland Ave., Chicago, 481
- '78 Deardorff (Donnell), Sarah Catherine, Ashland, Kans., 99
- '06 Deason, Francis Ellery, Murphysboro, Ill., 378
- '12 Dechman, Arthur, 3226 Congress St., Chicago, Ill., 596
- '11 Decker, Leon Morton, 551 Bellview Pl., Milwaukee, Wis., 563
- '12 Dedrick, Eva Ames, 527 S. Center St., Geneseo, Ill., 596
- '08 Deets, Ralph Emerson, Sunnyside, Wash., 447
- '03 *g*Dehn, William Maurice, University Station, Seattle, Wash., 614
- '09 DeLany, Clarence Martin, 5315 Magnolia Ave., Chicago, 481
- '12 DeLeuw, Charles Edmund, C. G. W. R. R., Des Moines, Iowa, 596
- '10 Demmer, John Edward, Farmer City, Ill., 520
- '12 DeMott, Irving Polhemus, 601 S. Ash St., Crookston, Minn., 596
- '03 DeMotte, James Roy, 6608 Carpenter St., Chicago, Ill., 296
- '02 DeMotte (Brown), Ruby Thorne, 548 E. 46th St. N., Portland, Ore., 274
- '12 *g*Denby, Alice, Carlinville, 602
- '10 Denning, Bertha Elizabeth, 506 N. School St., Normal, Ill., 520
- '81 Dennis, Charles Henry, 668 Graceland Ave., Chicago, Ill., 110
- '08 Denny (Smith), Christina, 5033 21st Ave., N. E., Seattle, Wash., 448
- '09 *g*Denton, William Wells, 811 Third Avenue, Detroit, Mich., 615
- '06 Depuy Jessie Maude, Raven, Ill., 378
- '06 Depuy, Orval Carl, Raven, Ill., 378
- '04 Derby (Carr), Alice Greenwood, Yellow Springs, Ohio, 319
- '09 *g*Derick, Clarence George, 619 Indiana Ave., Urbana, Ill., 615
- '05 Derr, Harry Benjamin, Fairfax, Va., R. F. D., No. 1, 351
- '12 Derry, Herbert Glenn, Vermont, Ill., 596
- '06 Derwent, Everett Foster, Pecantonica, Ill., R. F. D. No. 1, 378
- '12 Desmond, John Joseph, Woodstock, Ill., 596
- '01 Detrick, Nellie Elizabeth, 401 W. Green St., Champaign, Ill., 255
- '10 Deuchler, Walter Edward, 370 Garfield Ave., Aurora, Ill., 520
- '04 Deutschmann, Fred John, Jr., Belleville, Ill., 319
- '02 De Velde, Harry Samuel, Norwood Park, Chicago, 274
- '07 *De*Vries, Steven George, 200
- '12 Dewend, Fred Robert, 2028, 6th Ave., Moline, Ill., 596
- '08 Dewey, Chester Robert, 49 Wall St., N. Y. City, 448
- '06 Dewey, Homer Harry, 143 N. Elmwood Ave. Peoria Ill., 379
- '97 Dewey, James Ansel, Armstrong, Ill., R. F. D. 1, 201
- '88 *\*Dewey*, Ralph Elmore, 141
- '97 Dewey (Yensen), Sarah Louise, 701 W. Green, Urbana, Ill., 201
- '12 Dewey, William Hovey, 143 N. Elmwood Ave., Peoria, Ill., 596
- '05 Dewhurst, Harry Thomas, Redlands, Cal., 351
- '11 DeWitt, Emma Ethel, Broadlands, Ill., 563
- '09 DeWitt, Homer Roscoe, Box 411, Van Buren, Ark., 481
- '06 De Witt, Louise Elizabeth, 22 Waiola Ave., LaGrange, Ill., 379
- '11 Dexter, Grace Ella, Urbana, Ill., 563
- '07 Dick, Carl Rankin, Decatur, Ill., 409
- '08 Dicke, Otto Arthur, 1909 Hebert St., St. Louis, Mo., 448
- '12 Dickenson, Robert William, Paris, Ill., 596
- '03 Dickerson, George Hamm, 6049 Kimbark Ave., Chicago, Ill., 296
- '09 Dickerson, Ira Wilmer, 1107 W. Oregon, Urbana, Ill., 481
- '03 Dickerson, Oliver Morton, Macomb, Ill., 296
- '05 Dickey, Cromwell Bartlett, 677 Murray Ave., Milwaukee, Wis., 351
- '98 Dickey, James Harvey, 2037 N. Kedzie Ave., Chicago, 213
- '05 *h*Dickinson, Jacob McGavock, Nashville, Tenn., 651
- '08 Dickinson (Chenoweth), Nelle Major, 1740 N. 15th St., Philadelphia, Pa., 448
- '94 Dickinson, Richard Jay, Eureka, Ill., 173
- '04 Diefenbach, Arthur Garfield, 336 S. Madison Ave., LaGrange, Ill., 319
- '08 Dieter, Charles Foster, 3200 Harvard St., Chicago, 448
- '04 Dieterle, Edward August, 3400 Meridian Ave., Seattle, Wash., 319
- '09 Dietrich, Benjamin Henry, 353 Pender St., W. Vancouver, B. C., 481
- '10 Dietrich, Rufus Samuel, Vancouver, B. C., 521
- '06 *g*Dietrick, William Irwin, Va., 615
- '05 Dillavou, John Milford, Champaign, Ill., 351
- '11 Dillavou, Roscoe Clark, 409 W. Clark, Champaign, Ill., 563
- '08 Dillon (Shaw), Bessie, L. B. 6, Beardstown, Ill., 448
- '07 Dillon (Mosiman), Edna Leila, Morton, Ill., 410
- '10 Dillon, Edward Leland, Harmon, Ill., 521
- '06 Dillon, Fred Paul, 105 Bull St., Charleston, S. C., 379
- '01 Dillon, Gertrude Sempill, Sheldon, Ill., 255
- '09 Dillon, Lee Amos, 514 W. 14th St., Vancouver, Wash., 481
- '04 Dillon (Blair), Mertie May, Box 1, Normal, Ill., 319
- '01 Dillon, Roy Hodgson, Normal, Ill., 255
- '05 *\*Dillon*, William Henry, 182
- '98 Dillon, William Wagner, 4620 70th St., Portland, Ore., 213
- '10 *g*Dilow, Ray Maxwell, Edmonton, Alta, Can., (†) 615
- '99 Dinwiddie (Piper), Virginia, c/o Chas. E. Piper, Los Angeles, Cal., (†), 223

- 04 Dirks, Henry Bernhard, 2459 Montrose Ave., Chicago, Ill., 320
- '08 Disosway, Mark Deems, Sheldon, Ill., 448
- 06 Dixon, Frank Eugene, 1852 S. Hamlin Ave., Chicago, Ill., 379
- '07 Dixon, Nellie Mabel, 209 E. Bridge St., Streator, Ill., 410
- '11 Dixon, Noah Matheny, 825 S. 6th St., Springfield, Ill., 563
- '10 Dixon, Wilbur James, Boileau Pl., Meadville, Pa., 521
- '11 gDoan, Frances Elizabeth, Greencastle, Ind., 615
- '12 Doane, Harry Allen, Bushnell, Ill., 596
- '02 Dobbins, Ethel Irene, 329 N. Pennsylvania St., Indianapolis, Ind., 274
- 75 \*Dobson, Franklin Pierce, 87
- '07 Dodd, Townsend Foster, c/o Adj. Gen. U. S. A., Washington, D. C., 410
- '99 Dodds, George, 10 Sianwix St., Albany, N. Y., 223
- '86 Dodds, Joseph Chambers, Champaign, Ill., 133
- '03 Dodge (Piper), Bertha Alma, Westminster, Vt., 296
- '04 Doeden, Frederick Hugo, Cape Girardeau, Mo., 320
- '09 Doerr, William Philip, 4920 Champlain Ave., Chicago, 481
- '08 Doherty, Mary Gertrude, Urbana, Ill., 448
- '09 Doherty, Robert Ernest, Engr., Dept. Gen. Elcc. Co., Schenectady, N. Y., 482
- '12 Doherty, Wilfred Moran, 116 W. Main St., Charles, Ill., 596
- '00 Dolan, William John, 203 W. Washington, Ave., Champaign, Ill., 236
- '11 Dole, Ira Burton, Y. M. C. A., Rome, N. Y., 563
- '02 Dole (Morgan), Sarah Pauline, Humboldt, Ill., 274
- '03 Dolkart, Leo, 1703 Fourteenth Ave., Moline, Ill., 297
- '09 Dollinger, Hazel Dell, 201 E. Clark St., Champaign, Ill., 482
- '08 Donaho, Earl Willoughby, 6100 Monroe Ave., Chicago, 448
- '00 Doney, Oliver Kinsey, 1036 Reisner St., Indianapolis, Ind., 236
- '07 Donigan, Frank Lyle, 116 W. Chipewa St., Dwight, Ill., 410
- '95 Donnan, Alexander M., Independence, Ia., 182
- '07 Donnersberger, Frank, 3608 Michigan Ave., Chicago, 410
- '06 Donoghue, George Terry, 5337 Jefferson Ave., Chicago, Ill., 379
- '99 Donoghue, Richard Charles, LaSalle, Ill., 224
- '02 Donoghue, William Joseph, LaSalle, Ill., 274
- '06 Dool, Robert Beatty, Farmerville, La., 379
- '06 Doran, Edwin Beale, Box 306, Baton Rouge, La., 379
- '04 Dorman, Archibald Bland, 1010 Massachusetts Ave., Cambridge, Mass., 320
- '09 Dorman, Dean Stanley, 221 E. Poplar St., Taylorville, Ill., 482
- '11 Dormitzer, Max Robert, 7415 Harvard Ave., Chicago, 563
- '12 Dorsey, Otis Bond, 25 E. Park St., Newark, N. J., 596
- '05 Dosch, Charles Fred, 2062 Bingham St., Chicago, Ill., 351
- '07 Doss, William Albert, Monticello, Ill., 410
- '07 Dougherty, Floyd Everett, 3723 Wilton Ave., Chicago, 410
- '00 Dougherty, Horace Raymond, Univ. Club, Tacoma, Wash., 236
- '06 Doughty, Ivan N., 121 Pine St., Danville, Ill., 379
- '11 Douglas, Ethel Leila, 6520 Monroe Ave., Chicago, 563
- '11 gDouthitt, Hermann, Sulphur, Okla., 616
- '00 Dowiat, Stanislaw E., 2018 Eleventh Ave., Spokane, Wash., 237
- '09 Downey, Elzy Franklin, 2635, 59th Ave., Cicero, Ill., 482
- '10 Doyle, Edgar Dwight, 257 W. 129th St., N. Y. City, 521
- '11 Drake, Elmo Samuel, Stonington, Ill., 563
- '76 Drake, James Frederick, Pueblo, Colo., 91
- '03 Drake, Jeanette May, Sioux City, Ia., 297
- '11 Drake, Waldo Hiram, Grove City, Ill., 563
- '05. hDraper, Andrew Sloan, 133 Lake Ave., S. Albany, N. Y., 651
- '02 Draper (Smith), Charlotte Enid, Hiroshima, Japan, 274
- '02 Draper, Edwin Lyon, 289 State St., Albany, N. Y., 274
- '09 Drennan, Walter R., 5110 E. End Ave., Chicago, 482
- '81 Dressor, John C., Greenville, Ill., 110
- '06 Drew, Don John Charles, 336 S. Ashland Ave., LaGrange, Ill., 379
- '09 Drew, Joseph Allen, Fairfield, Ill., 482
- '04 Drew, Leon Frank, 1154 N. Mentor Ave., Pasadena, Calif., 320
- '11 Drew, Lillian Beatrice, 213 Hickory St., Joliet, Ill., 563
- '07 Drew, Lynn Amos, Martinton, Ill., R. F. D. No. 2, 410
- '11 Drummond, Ethel Reynolds, Nashville, Ill., 564
- '02 Drury, Clair Fred, New Boston, Ill., 274
- '74 Drury, Ebenezer Lewis, Chamberlain, S. Dak., 84
- '05 Drury, Francis Keese Wynkoop, 706 W. Nevada, St., Urbana, Ill., 351
- '72 \*Drurv, Henry N., 79
- '03 Drurv, Ralph Southward, 3208 Poppleton Ave., Omaha, Neb., 297
- '87 Dryer, Ervin, 925 Airdrie Place, Chicago, 137
- '04 Dryer, John Lewis, Hildsboro, Ill., 320
- '09 DuBois, Alexander Dawes, 320 Waldron St., W. Lafayette, Ind., 224
- '04 Duell, Earl Leroy, Devil's Lake, N. Dak., 320
- '11 Duerkop, Bertha Catherine, Winchester, Ill., 564
- '03 Duffy, James Franklin, Jr., Park Ridge, Ill., 297
- '95 Duffy, Sherman Reilly, 5047 Winthrop Ave., Chicago, Ill., 182
- '08 Dugan, Charles Bedard, 629, 7th St., LaSalle, Ill., 448
- '06 Dugan, Earl N., 818 S. Sprague Ave., Tacoma, Wash., 379
- '07 Dull, Raymond William, 395 Garfield Ave., Aurora, Ill., 201
- '10 Dumond, Louis August, 636 S. 17th Ave., Maywood, Ill., 521
- '89 Dunaway, Horace, 116 S. 4th St., Minneapolis, Minn., 145

- '02 Dunbar, Margaret, Macomb, Ill., 274  
'10 Duncan, Landale William, Shelby, Mich., 521  
'10 gDuncan, Margaret Steel, 709 W. Springfield Ave., Urbana, Ill., 616  
'11 Dunham, Arthur Barrett, 616 6th St., LaSalle, Ill., 564  
'03 Dunkin, William Van, 1810 12th Ave., Moline, Ill., 297  
'06 Dunlap, Albert Menzo, 3 Great Western Road, Shanghai, China, 380  
'11 Dunlap, Andrew Melvin, 3715 W. 18th St., Chicago, 564  
'75 Dunlap, Burleigh Arthur, 154 W. Randolph St., Chicago, 87  
'97 Dunlap, Elmer Edgar, 1132 Ashland Ave., Indianapolis, Ind., 201  
'11 Dunlap, Ernest Albert, Aledo, Ill., 564  
'75 Dunlap, Henry M., Savoy, Ill., 87  
'09 Dunlap (Rodgers), Nora Betz, 215 Florida St., San Antonio, Tex., 482  
'85 Dunlap, Robert Livingston, 703 W. Washington St., Urbana, Ill., 128  
'11 Dunlap, Robert Muratt, 532 N. Calif. St., Indianapolis, Ind., 364  
'08 Dunn, Harold Houghton, 1107 W. Oregon St., Urbana, Ill., 448  
'06 Dunn, Joel Ernest, Dexter, Mo., 380  
'12 Dunn, Thomas, 1723 6th Ave., Moline, Ill., 596  
'09 Dunn, Wilbur Lawrence, 612 7th Ave., Peoria, Ill., 482  
'08 Dunning, Frank Wright, Brewster, O., 449  
'11 Dunning, William Benjamin, 237 Cedar St., Aurora, Ill., 564  
'02 Dunning, William Neil, 1843 Peoples Gas Bldg., Chicago, 274  
'10 Dunsheath, Leroy Morrell, Y. M. C. A., Pittsburg, Kan., 521  
'12 Duntun, Philip R., 12024 Parnell Ave., Chicago, Ill., 596  
'06 Durfee, John Henry, 317 N. Baldwin St., Madison, Wis., 380  
'10 Durland, Alice Harriet, 444 S. Madison Ave., LaGrange, Ill., 521  
'04 Durland, Clyde Earl, 216 Burlington Ave. Billings, Mont., 320  
'09 Durst, Charles Elmer, 902 S. Busey Ave., Urbana, Ill., 482  
'96 Durstine, Warren Edward, 107 Burton Ave., N. E., Cleveland, O., 190  
'11 Dutt, Mati Lal, 2015 W. Monroe St., Chicago, 564  
'12 Duval, Elair Dilworth, 102 S. 35th Ave., Omaha, Nebr., 596  
'06 Dymond, Lida Eliza, 336 N. Normal Parkway, Chicago, Ill., 380  
'06 Dysart, John Paden, Chikore, Melssetter Dist., Rhodesia, So. Africa, 380  
'12 Eagle, Edward Louis, 1115 E. Wilson St., Streator, Ill., 596  
'94 Eakle, Silas Jackson, Danforth, Ill., 173  
'12 Eames, Melville Joseph, 4759 Evanson Ave., Chicago, Ill., 596  
'93 Earl, Mark Alden, Muskogee, Okla., 165  
'85 Earle (Horne), Mary Tracy, 2701 Virginia St., Berkeley, Calif., 129  
'08 Earnest, William Watson, 207 W. Church St., Champaign, Ill., 449  
'01 East, Edward Murray, 87 Robinwood Ave., Boston, Mass., 255  
'10 East, Warren Errett, 520 Franklin St., Wilkensburg, Pa., 521  
'10 Easterbrook, Harry David, Swissrala, Penn., 521  
'99 Eastman, Harry Truxton, 1618 Monadnock Block, Chicago, 224  
'10 gEastman, Jasper Fay, Morrisville, N. Y., 616  
'09 Eastman, Otis Miles, Harvard Ill., 482  
'75 \*Eaton, Ernest, 87  
'09 Eaton, Frances Marilla, Troup, Tex., 483  
'07 Eaton, Helen Mary, 27 Bonner Ave., Tyler, Tex., 410  
'74 Eaton, Herbert, R. F. D. No. 58, Sidney, Ill., 84  
'84 Eberlein, Frederick Walter, Lacon, Ill., 124  
'02 Ebersole, Elmer Tryon, 1003 S. Sixth St., Champaign, Ill., 275  
'07 Eberspacher, Jacob Christian, Shelbyville, Ill., 410  
'05 Echols, Silas, 612 E. Broadway, Mt. Vernon, Ill., 351  
'11 Eck, John William, Moorhead, Minn., 564  
'11 Eck, Josephine Antoinette, Murphysboro, Ill., 564  
'12 Eckhardt, Clara Mary, University of Wis., Madison, Wis., 596  
'05 Eckhardt, William George, DeKalb, Ill., 352  
'98 Eckles, Harry Edward, Bridge Dept., Kansas City Ter. Ry., Kansas City, Mo., 213  
'00 Eddy, Clarence Leroy, 1793 E. 86th St., Cleveland, O., 237  
'11 Edler, George Christian, 60 Kensington Ave., LaGrange, Ill., 564  
'05 Edmiston, Emma, Sullivan, Ill., 352  
'08 Edmunds, Daniel Austin, 1220 N. Ave., Waukegan, Ill., 449  
'04 Edwards, Charles, 1309 N. 5th St., Tacoma, Wash., 320  
'98 Edwards, Grace Osborne, LaCrosse, Wis., 213  
'08 Edwards, Jeanette Ellen, El Reno, Okla., 449  
'06 Edwards, John Issac, 5068 S. San Francisco St., El Paso, Tex., 380  
'11 Eells, Willard Clarke, 809 S. 2d St., Champaign, Ill., 565  
'10 gEgan, James Everett, Jr., 905 S. Wright St., Champaign, Ill., 616  
'07 Egy, Willard Leo, 907 Deely St., Pittsburg, Pa., 410  
'07 Ehly, Emma Lodema, Yenping, China, Foochow Dist., 411  
'82 Eichberg, David, Suite 510, 35 S. Dearborn St., Chicago, Ill., 115  
'04 Eidam, Edward Gollert, 85 Middlesex Road, Rochester, N. Y., 320  
'10 Eide, Randolph, 59 Park St., Newark, N. J., 522  
'04 Eide, Torris, 3189 Bedford Ave., Brooklyn, N. Y., 321  
'03 Eidman, Gustave Herman, Shirley, Ill., 297  
'91 Eidmann, Edward Charles, 407 Portland Ave., Belleville, Ill., 154  
'11 Eiker, Bess Hamilton, Sparta, Ill., 565  
'06 Eiker, William Henry, Burlington, Iowa, 380  
'10 Eisenmayer, Arthur Wesley, Jr., 2237 "C" St., Granite City, Ill., 522  
'87 Eisenmayer (Scheve), Ida, Palisade, Colo., 137  
'82 Eisenmeyer, Andrew John, Springfield, Mo., 115  
'08 Eiszner, Adeline Christine, 156 N. Franklin Ave., Chicago, 449  
'09 Eiszner, Bessie Josephine, 156 N. Franklin Ave., Chicago, 483

- '12 Eiszner, Louise Mabelle, 156 N. Franklin Ave., Chicago, Ill., 596
- '09 Ekblaw, Karl John Theodore, 1107 W. Oregon, Urbana, Ill., 483
- '10 Ekblaw, Walter Elmer, Acacia House, Champaign, Ill., 522
- '05 Elden, Ralph Waldo, Central Point, Ore., R. F. D. No. 1, 352
- '81 Elder (Robinson), Loreita, 166 N. Scoville Ave., Oak Park, Ill., 110
- '86 Elder (Harris), Nettie, 511 S. Randolph St., Champaign, Ill., 134
- '01 Elder, Royal Samuel, 530 S. Topeka Ave., Wichita, Kans., 255
- '88 \*Eldridge, Mary Augusta, 141
- '12 Elfstrom, Phillip Rayymond, 215 McKee St., Batavia, Ill., 596
- '90 Ellars (Hackett), Jessie, Tuscola, Ill., 149
- '77 Elliott, Chas. Gleason, 2112 F. St., Washington, D. C., 95
- '12 Elliott, Charles John, Tonica, Ill., 596
- '07 Elliott, Hiram Washburn, 1443 Waveland Ave., Chicago, 411
- '08 Elliott, James Gladden, 1025 Berkeley Ave., Appleton City, Mo., 449
- '05 Elliott (Harpham), Josephine Ruth, 812 Willamette St., Eugene, Ore., 352
- '08 Ellis, Arthur Jackson, U. S. Geol. Survey, Washington, D. C., 449
- '10 Ellis, Charles Lyman, Oberlin, Kan., 522
- '85 Ellis, George Huntington, Evanston, Ill., (‡), 120
- '84 Ellis (Forsyth), Lola D., Gilroy, Santa Clara Co., Calif., 124
- '12 Ellis, Orland I., 113 W. Mazow Ave., Dwight, Ill., 596
- '11 Ellison, Charles Courtenay, Granite City, Ill., 565
- '88 \*Ellison Edward E., 141
- '11 Ellison, George Edgar, 890 Sheffield Ave., Chicago, 505
- '74 \*Ells, William C., 84
- '10 Ellsberry, Lloyd Kirk, Geneseo, Ill., 522
- '11 Elm, Evar Emanuel, 2515 Flournoy St., Chicago, 565
- '12 Elmendorf, Edith Mae, Stockland, Ill., 596
- '12 gElmer, Manuel Conrad, Monroe, Wis., 602
- '99 Ely, Howard Montgomery, 412 W. North St., Danville, Ill., 224
- '06 Emerson, Frederic Hood, 66 Holmes Ave., Waterbury, Conn., 380
- '06 Emmerson, Raymond Jesse, 1301 Phelan St., Birmingham, Ala., 380
- '01 Emmett, Arthur Donaldson, 608 W. Illinois St., Urbana, Ill., 255
- '09 gEmmons, Clyde Wilbur, 1009 N. B. St., Indianola, Ia., 616
- '07 gEmpey (Hoagland), Bertha Loftin, 1819 N. Capitol Ave., Indianapolis, Ind., 616
- '86 \*Endsley, Leroy, 134
- '94 Engberg, Martin Jonas, 2204 Cleveland Ave., Chicago, 173
- '04 Engel, Lloyd Edwin, Washington, Ill., 321
- '10 Engelken, Marie Von, Ocala, Fla., 522
- '11 Enger, Arthur Ludwig, 116 Henry St., Brooklyn, N. Y., 565
- '06 Enger, Melvin Lovenius, 705 W. Green St., Urbana, Ill., 380
- '06 Enger, Norval, 406 E. Main St., Decorah, Ia., (‡), 380
- '11 Enger, Thorbjorn Kjus, 70 Moulton St., West Lynn, Mass., 505
- '02 English, Edward Carey, Jr., 715 W. Church St., Champaign, Ill., 275
- '09 gEnglish (Liston), Inez Josephine, Bloomington, Ill., 616
- '08 English, Jesse Thomas, Independence, Kan., 449
- '04 Engstrom, Roy Victor, 2524 Tenth Ave., West Seattle, Wash., 321
- '07 Enlow, Lena, 1736 Buckingham Pl., Chicago, (‡), 411
- '91 Eno, Frank Harvey, c/o Ohio State Univ., Columbus, O., 154
- '08 Eno, Sara Wooster, Charlotte, Vt., 419
- '08 Enochs, Claude Douglass, East Shore Park, White Bear, Minn., 213
- '98 Enochs, Delbert Riner, 305 W. Green, Champaign, Ill., 213
- '10 Enriquez, Ignacio Ceferino, Chihuahua, Mex., 522
- '11 Ensign, Newton Edward, 104 S. Mathews Ave., Urbana, Ill., 565
- '11 Epstein, Abraham Solomon, 671 W. 14th St., Chicago, 565
- '09 Erbes, Clara, 4075 Pine St., Centralia, Ill., 483
- '09 Ercanbrack, Hal Edmund, 606 W. Madison St., Danville, Ill., 483
- '06 Erickson, Cecil Claire, 6316 Madison Ave., Chicago, Ill., 381
- '04 Erickson, Lambert Theodore, 261 Orchard St., Elizabeth, N. J., 321
- '10 Erikson, Clifford Erik Joseph, 297 W. Park Ave., Aurora, Ill., 522
- '11 Erlbacher, Harriet Claire, Elmwood H. S., Peoria, Ill., 565
- '86 Ermentrout (Kamper), Anna May, 1515 Wesley Ave., Evanston, Ill., 134
- '12 Ernest, John Lewis, 1000 N. 2d St., E. St. Louis, Ill., 596
- '07 Ernest, Thomas Reuben, 1st Natl. Bank Bldg., Chicago, 411
- '12 Erskine, Alexander Watmough, 112 Daniel, Champaign, Ill., 596
- '12 Erskine, Nellie Tanner, Saskatchewan, Canada, 596
- '09 Erskine, Robert N., 304 N. East Ave., Oak Park, Ill., 483
- '09 Ervin (Roberts), Helen Elaine, Mineral Hill, N. M., 483
- '07 Ervin, John Frank, 629 18th St., Moline, Ill., 411
- '10 Essington, John Weston, 604 Broadway, Streator, Ill., 522
- '06 Essington, Thurlow Gault, 604 Broadway, Streator, Ill., 381
- '06 Estee, Henry Clarence, Gibson City, Ill., 191
- '74 Estep, Harvey Cullen, P. O. Box 1535, Providence, R. I., 84
- '78 \*Estep, Ida May, 99
- '78 Estep, Jessie, 1824 Twenty-fourth Ave., N. Seattle, Wash., 99
- '04 Etherton, William Alonzo, Stillwater, Okla., 321
- '05 Eustis, Laura Mae, Ottawa, Ill., 352
- '12 Evans, Arthur Thompson, Wakefield, Mich., 506
- '07 Evans, Edwin Rowden, Orillia, Can., 411
- '12 Evans, John Edward, 517 Millard Ave., Chicago, Ill., 596
- '04 Evans, Kenneth Neill, 551 E. Third St., Newport, Ky., 321
- '09 Evans, Martin Edward, Chebanse, Ill., 483

- '06 Evans, Robert Mills, Seattle Frog & Switch Co., Seattle, Wash., 381
- '89 Evans, Rolla Watkins, Bloomington, Ill., 146
- '96 \*Everett, Frank Milton, 191
- '09 Everhart, Leon Ulysses, 901½ W. California Ave., Urbana, Ill., 483
- '98 Everhart, Rollin Orlando, 217 S. Orongo St., Webb City, Mo., 213
- '86 Everhart, Thomas Ward Beecher, Paris, Ill., 134
- '75 \*Everhart, Winfield Scott, 87
- '07 Evvard, John Marcus, 617 9th St., Ames, Ia., 411
- '07 Ewan, William Clayton, Kewanee, Ill., 411
- '08 Ewing (Holman), Harriet Grace, 4350 Berkeley Ave., Chicago, 449
- '06 Ewing, Henry Ellsworth, Corvallis, Ore., 381
- '08 Faber, Daniel Cleveland, 816 Cass St., LaCrosse, Wis., 450
- '99 Fairchild (Pier), Edna, 802 1st St., Wausau, Wis., 224
- '06 Fairchild, James Albert LeRoy, Oceana, Va., 381
- '86 Fairchild (Davis), Rozina Phebe, 2644 Dwight Way, Berkeley, Calif., 134
- '06 Fairchild, Sherman D., Mora, Ada Co., Idaho, 381
- '02 Fairclo, George Cassius, Champaign, Ill., 275
- '11 Fairhall, Lawrence Turner, Box 87, 1421 Arch St., Philadelphia, Pa., 565
- '11 Faison, William Alexander, Indiana Harbor, Ind., 566
- '02 Falkenberg, Fred Peter, 2226 Warren Ave., Chicago, 275
- '07 Fallon, Clara May, Boulder, Colo., 411
- '77 Falls, Ida Belle, Tullahoma, Tenn., 95
- '06 Fargo, Mattie Pauline, 701 Main St., Lead, S. D., 381
- '09 Fargo, Roy Newton, 506 W. Iowa St., Urbana, Ill., 483
- '87 Fargusson, Mark, Southport, N. C., 137
- '10 gFarmer, Flora Edith, 162 Greenwood Place, Syracuse, N. Y., 617
- '09 Farmer, Paul Melville, Springfield, Ill., 484
- '12 Farnum, William Howard, 592 Kimball St., Danville, Ill., 596
- '12 Farr, Alvin Isaac, Saunemin, Ill., 596
- '07 Farrar, Koscoe, Humboldt, Ill., 411
- '02 Farrin, James Moore, Camaquey, Cuba, 275
- '02 Farrin, William Otis, Pulaski, Ill., 275
- '07 Farwell, Stanley Prince, 905 S. 6th St., Champaign, Ill., 412
- '10 Fast, Byron Macauley, Clearfield, Pa., 522
- '08 Fast, Emmett Emerson, Pickerville, S. D., 450
- '11 Faulkner, Guy Dorr, 4612 Clinton Ave., Cleveland, O., 566
- '75 \*Faulkner, James, 87
- '77 Faulkner, Richard Douglas, Horace Mann Grammar School, Valencia St., bet. 22d & 23d Sts., San Francisco, Calif., 95
- '12 Faust, Per Alexander, 715, 23d St., Moline, Ill., 596
- '09 gFawcett, Mary E., 806 W. California Ave., Urbana, Ill., 617
- '12 Fayart, Louis Eugene, 1201 S. 4th St., Springfield, Ill., 596
- '08 Feagans, Ray Frank, For. Serv. Bldg., Ogden, Utah, 450
- '12 Fedde, Harry, Peotone, Ill., 596
- '12 Fehrenkamp, Winnifred, 346 Washington St., Milwaukee, Wis., 596
- '06 Feind, Frances Marguerite, 1215 Otto Blvd., Chicago Heights, Ill., 381
- '95 Fellheimer, Alfred, 676 Riverside Drive, N. Y., 182
- '01 Fellingham, Clark Hughes, Verona, Ill., 256
- '83 Fellows (Day), Clara Belle, 533 Fourteenth Ave., N. Seattle, Wash., 119
- '11 Fellows, James Phillips, 276 Schuyler Ave., Kankakee, Ill., 566
- '05 hFelmley, David, 207 N. School St., Normal, Ill., 651
- '10 Felmley, Ruth Davida, Normal, Ill., 523
- '12 Felsenthal, Emma, 3037 Logan Blvd., Chicago, Ill., 596
- '10 Felter, J. Frank, Eureka, Ill., 523
- '11 Fender, Charles William, Westfield, Ill., 566
- '10 \*Ferguson, Irwin Glenn, 523
- '11 Ferris, Charles Francis, Middle Inlet, Wis., 566
- '94 Ferris, Hiram Burns, c/o Spokane & Inland Express Ry. Co., Spokane Wash., 173
- '10 Ferris (Traylor), Irene Mary, Jasper, Ind., 523
- '95 Ferris, Joel Edward, E., 615 16th Ave., Spokane, Wash., 182
- '07 Ferry, Leroy Clark, Hillsdale, Ida., 412
- '07 Fetterman (Smith), Valeria Johnston, 1226 Locust St., N. S., Pittsburg, Pa., 412
- '09 Fillmore, James Gurney, 622 N. 2d St., Rockford, Ill., 484
- '07 Filson, James Edwin, Champaign, Ill., 412
- '08 Finch, Earl Devere, 72 W. Elm St., New Haven, Conn., 450
- '12 Findley, James Stuart, 2913 Baltimore St., Kansas City, Mo., 596
- '87 Fink, Bruce, 504 Maple Ave., Oxford, O., 137
- '09 Fink, Erna Marie Elizabeth, 2911 S. Park Ave., Chicago, 484
- '10 Finkenbinder, Erwin Oliver, Worcester, Mass., c/o Clark Univ., 523
- '09 Finn, Samuel Norris, Salem, Ill., 484
- '09 Fischer, Arvin William, Bensonville, Ill., 484
- '12 Fischer, Chester Owen, 2011 Virginia Ave., St. Louis, Mo., 596
- '01 Fischer, Lawrence, Oregon, Ill., 154
- '98 Fischer, Louis Engelmann, 14 N. Kings Highway, St. Louis, Mo., 214
- '12 Fishback, Hamilton Rodell, Marshall, Ill., 596
- '01 Fishback, Mason McCloud, Orange, Calif., 256
- '09 Fishback, William Murphy, Orange, Calif., 484
- '10 gFisher, Charles Albert, 52 Snell Hall, U. of Chi., Chicago, Ill., 617
- '03 Fisher (Brown), Clara Edna, 307 N. Fifth St., Niles, Mich., 297
- '11 Fisher, Forrest Addison, Urbana, Ill., 566
- '09 Fisher, John Franklin, 705 N. Gilbert St., Danville, Ill., 149
- '00 Fisher, John Wm., Muskogee, Okla., 237

- '12 Fisher, Laura Estelle, Kimmundy, Ill.,  
596
- '12 Fisher, Lewis Nebinger, 809 S.  
Second, Champaign, Ill., 596
- '08 Fisher, Lon Ernest, 620 S. 4th St.,  
Springfield, Ill., 450
- '08 Fisher, Ora Stanley, 211 Gregory  
Ave., Champaign, Ill., 450
- '10 gFisher, Sara Carolyn, 530 W. 123d  
St., New York City, 617
- '11 Fisher, Ward Herbert, Fortville,  
Ind., 566
- '12 Fisk, Clarence William, 3648 Indiana  
Ave., Chicago, Ill., 596
- '09 Fisk, Ira William, 609 S. Coler Ave.,  
Urbana, Ill., 484
- '03 Fiske, Clarence Wilson, 1815 7th  
Ave., Moline, Ill., 297
- '10 Fitzpatrick, Ulysses Simon, 67 Oxford  
St., Cambridge, Mass., 523
- '10 Fizzell, Robert Bruce, 67 Oxford St.,  
Cambridge, Mass., 523
- '72 \*Flagg, Alfred Murray, 79
- '04 Flagg, Samuel Barry, 430 South Ave.,  
Wilksburg, Pa., 321
- '10 Flanders, Harvey Aiken, Glencoe, Ill.,  
523
- '09 Flanders, Junius Aiken, Crocker  
Bldg., San Francisco, Cal., 484
- '12 Flatt, Harrison Obiah, Carrollton, Ill.,  
597
- '99 Fleager, Clarence Earl, 927 Indian  
Rock Ave., Berkeley, Cal., 224
- '04 Fleming, Clarence Earl, 66 White St.,  
Saratoga Springs, N. Y., 321
- '12 Fleming, Georgia Elizabeth, Univ. of  
Ill., Champaign, Ill., 597
- '12 Fleming, Gertrude Wallace, Herrin,  
Ill., 597
- '12 Fleming, John Goodfellow, Olney, Ill.,  
597
- '05 Fleming, Rose Eilene, Bement, Ill.,  
352
- '11 Fleming, Rose Grahame, Olney, Ill.,  
566
- '12 gFleming, Sara Adelaide, 910 Spring-  
field Ave., Urbana, Ill., 602
- '05 Fleming, Virgil R., Denver, Ill., 352
- '09 Fleisch, Eugene William Penn., 4809  
Calumet Ave., Chicago, 224
- '04 Fletcher, Carl Joshua, 632 N. Grove  
Ave., Oak Park, Ill., 322
- '11 Fletcher, Elizabeth Blair, Bunker Hill,  
Ill., 566
- '99 Fletcher, Marcus Samuel, Georgetown,  
Ill., 224
- '06 gFlint, Paul Nelson, Cement City,  
Mich., 617
- '06 Flowers, Roy Warner, 252 Marshall  
St., Gary, Ind., 381
- '11 gFlynn, Con C., 247 N. Academy St.,  
Galesburg, Ill., 617
- '99 Foberg, John Albert, 4031 N. Avers  
Ave., Chicago, 225
- 11 Foersterling, Frederick John, 119  
Machin St., Peoria, Ill., 566
- '11 Foglesong, Lawrence Earl, 313 John  
St., Champaign, Ill., 566
- '11 Foley, John Warner, c/o Western  
Elec. Co., Chicago, 566
- '88 \*Folger, Adolphus D., 142
- '96 Folger (Rhumphrey), Rachel Ellen,  
Culver, Ind., 191
- '11 Foltz, Leroy Stewart, 228 W. Adams  
St., Springfield, Ill., 567
- '94 Foote, Ferdinand John, 285 E. 14th  
Ave., Columbus, O., 173
- '96 Forbes, Bertha VanHoesen, 1st Apt.,  
1713 E. 55th St., Chicago, Ill., 191
- '97 Forbes, Ernest Browning, Wooster,  
O., 201
- '03 Forbes (Scott), Ethel Clara, 1209  
Springfield Ave., Urbana, Ill., 297
- '05 Forbes, Mabel Frances, Lake Villa,  
Ill., 352
- '03 Forbes (Wilson), Marjorie Douglas,  
121 W. Smith St., Seattle, Wash.,  
298
- '92 Forbes, Robert Humprey, Tucson,  
Ariz., 159
- '05 hForbes, Stephen Alfred, 1209 W.  
Springfield Ave., Urbana, Ill., 652
- '08 Forbes, Stuart Falconer, 121 W.  
South St., Seattle, Wash., (f), 214
- '11 Ford, Bernice, 1520 W. State, Rock-  
ford, Ill., 567
- '11 Ford, Carlotta Marks, Manhattan,  
Kan., 567
- '05 Ford, Ernest Jason, Central Bldg.,  
Evanston, Ill., 352
- '07 Ford, William Sidney, 7342 Coles  
Ave., Chicago, 412
- '11 Foreman, Alvin Claude, Pittsfield, Ill.,  
567
- '07 Foreman, Chester Alvie, 2542 Char-  
lotte St., Kansas City, Mo., 412
- '08 Forman, Hamilton McClure, Fort  
Lauderdale, Fla., 450
- '10 Fornof, John Renchin, 804 S. Park  
St., Streator, Ill., 523
- '06 Forrest, Elizabeth, State College, Pa.,  
381
- '10 gForrey, Claire Vesta, Wawaka, Ind.,  
617
- '10 gForsyth, Chester Hume, Trafalgar,  
Ind., 618
- '81 Forsyth, James W., Gilroy, Santa  
Clara Co., Calif., 110
- '08 Fossland, Gerard Leonard, Winthrop  
Harbor, Ill., 450
- '94 Foster, Alfred B., 413 S. 7th Ave.,  
Maywood, Ill., 174
- '04 Foster, Caroline Katherine, 719 Cope-  
land St., Pittsburgh, Pa., 322
- '74 Foster, Charles William, 713 W. Green  
St., Champaign, Ill., 84
- '12 Foster, Herbert Edward, 6128 Monroe  
Ave., Chicago, Ill., 597
- '09 Foster, Joseph Kyle, Hill City, Blaine  
Co., Ida., 484
- '00 Foster, William Grant, Masonic  
Temple, Streator, Ill., 237
- '92 Foster, Winslow Howard, 9238 Pleas-  
ant Ave., Chicago, 160
- '02 Foster, Zebulon, 512 W. California  
Ave., Urbana, Ill., (f), 160
- '05 Fountain, Sampson James, State  
College Station, Texas, 352
- '09 Fowler, Chester Charles, 430 Ash  
Ave., Ames, Ia., 484
- '07 Fowler, Matt, Crab Orchard, Ill., 412
- '99 Fowler, Robert Lambert, 141 Water  
St., Perth Amboy, N. J., 225
- '98 Fox, Fred Gates, Mayville, N. D., 214
- '04 Fox (Hess), Gertrude, 223 14th Ave.,  
North, Seattle, Wash., 325
- '00 Fox, Harry Bert, Sparta, Mich., 237
- '91 \*Frahm, Hans, 154
- '01 Frahm (Formof), Hattie Belle, Strea-  
tor, Ill., 256
- '05 Franceway, Margaret, Granville, Ill.,  
352
- '00 Francis, Frank Doig, 66 E. Oak St.,  
Chicago, 237
- '78 Francis, Fred, Kewanee, Ill., R. F.  
D. No. 5, 100
- '02 Francis, Oscar Jefferson, Santa Bar-  
bara, Isle of Pines, Cuba, 275



- '10 Franken, Ewell Gerdes, Chandlerville, Ill., 523
- 04 Frankenberg, Pearle, Mayview, Ill., 322
- '04 Franklin, Dean, Macomb, Ill., 322
- '06 Franklin, Howard Brace, 3443 W. 21st St., Chicago, Ill., 382
- '03 Franklin (Stoolman), Lois Gertrude, 1101 S. 3rd St., Champaign, Ill., 298
- '01 Franks, Charles Wilbur, Cavite, P. I., 256
- '08 Fraser, Annebell, 655 5th St., La Salle, Ill., 450
- '12 Fraser, Viola Constanca, 1108 W. Springfield, Urbana, Ill., 597
- '93 Fraser, Wilber John, 1003 S. Wright St., Champaign, Ill., 165
- '99 Fraser, William Alexander Gordon, Mojave, Calif., (F), 225
- '11 Frazee, John Delavan, 4648 Ellis Ave., Chicago, 567
- '08 Frazer, Oscar Bryant, 105 E. 19th St., N. Y. City, 450
- '98 Frazey, Alice Belle, 1307 W. Main, Urbana, Ill., 214
- '01 Frazey (Eagelston), Nellie May, 2315 Dwight Way, Berkeley, Calif., 256
- '02 Frazier, James Wm. Jr., R. F. D. 1, Rardin, Ill., 275
- '10 Fredenhagen, Victor Byron, 838 N. 5th St., Springfield, Ill., 523
- '88 Frederick, Grant, 1301 E. Washington St., Bloomington, Ill., 142
- '10 Frederick, Otto, 305 N. Madison, Peoria, Ill., 523
- '10 Frederick, Roscoe Charles, 305 N. Madison Ave., Peoria, Ill., 524
- '94 Frederickson, George, Box 676, Oklahoma City, Okla., 174
- '91 Frederickson, John Henry, Walker Bank Bldg., Salt Lake City, Utah, 155
- '11 Freeland, Chesley Barber, Dalton City, Ill., 567
- '00 Freeman, Harry Eben, Millington, Ill., 237
- '07 Freeman, Perry John, c/o Gullett Cotton Gin, Amite, La., 412
- '02 Freese, John Andrew, 436 Central Ave., E. Orange, N. J., 275
- '79 Freijs, Charles Theodore, 554 Central Trust Bldg., Indianapolis, Ind., 103
- '04 French, Burton, 139 S. Rampart, New Orleans, La., 322
- '03 French, Maurice Deen, 1203 Sherman St., Danville, Ill., 298
- '91 French, Ransford Morton, 397 Grand Ave., Cincinnati, O., 155
- '07 Fricke, Herman Henry, Box 3494, Bisbee, Ariz., 412
- '10 Fridrichs, Augustus Henry, 106 N. Main St., E. St. Louis, Ill., 524
- '07 Friend, Robert Owen, 936 Main St., Racine, Wis., 412
- '12 Fritchey, Paul Bucher, Jacksonville, Ill., 597
- '069 \*Fritter, Enoch Abram, 618
- '11 Fritze, Lucius Augustus, 800 Bigelow St., Peoria, Ill., 567
- '09 Froelich, John Daniel William, 5217 Winthrop Ave., Chicago, 484
- '11 Froelich, Milton Heckscher, 438 E. 49th St., Chicago, 567
- '01 Frost, Frank George, 915 Capitol Ave., Houston, Tex., 256
- '06 Frost, John Henry, 647 High St., Denver, Colo., 382
- '09 Fruin, Mary Camille, El Paso, Ill., 485
- '07 Frye, Frederick William, Pasco Reclamation Co., Pasco, Wash., 412
- '94 Frye, Theodore Christian, Dept. of Botany, Univ. of Wash., Seattle, Wash., 174
- '01 Fucik, Edward James, 1622 S. Sawyer Ave., Chicago, 256
- '06 Fucik, John F. Jr., 1610 S. Sawyer Ave., Chicago, Ill., 382
- '10 Fugard, John Reed, 6200 Washington Ave., Chicago, 524
- '11 Fujimura, Gikan, c/o Exp. Sta., Taihoku, Formosa, Japan, 567
- '07 Fullenwider (Lytle), Alice Evelyn, 603 S. Orchard St., Urbana, Ill., 412
- '98 Fullenwider, Arthur Edwin, 7209 Harvard Ave., Englewood, Chicago, 214
- '02 Fullenwider, Thomas Irvin, Amer. Bridge Co. of N. Y., Minneapolis, Minn., 276
- '11 Fullenwider, Wilfred Truman, Mechanicsburg, Ill., 567
- '02 Fuller, Irwin Lee, Peoria, Ill., 276
- '11 Fullerton, Charles Bushnell, 622 Pearl St., Ottawa, Ill., 567
- '02 Fullerton, Hugh Regnier, Pasco, Wash., 276
- '86 Fulton, James B., 1685 Boston Ave., San Diego, Calif., 134
- '02 Fulton, Robert Bruce, 857 Government Way, Coeur D'Alene, Idaho, 276
- '98 Fulton, William John, Sycamore, Ill., 214
- '12 Funk, Irene Mason, Kirkland, Ill., 597
- '92 Funston, Edmund Bailey, Racine, Wis., 160
- '95 Funston, Jesse Grant, Geddes, S. D., 182
- '09 Furo, Elmer Otis, Steamboat Springs, Colo., 485
- '04 Fursman, William Hiram, Dewar, Okla., 322
- '05 Fyfe (Peters), Isabella, Silver City, N. M., 352
- '78 \*Gaffner, Theophilus, 100
- '03 Gage, Ralph Hawes, 4149 Washington Blvd., Chicago, Ill., 298
- '08 Gaines, Walter Lee, 503 E. Daniel, Champaign, Ill., 450
- '11 Galeener, William Kenneth, Fairfield, Ill., R. F. D. No. 1, 567
- '07 Galhuly, Stanley Worcester, White Hall, Ill., 413
- '05 Gallaher, George Puffer, 623 Ashland Ave., Rockford, Ill., 353
- '02 \*Gallaher, Lewis Theron, 276
- '06 Galeener, John Halbert, Sikeston, Scott Co., Mo., 382
- '07 Galloway, William James, Deerfield, Ill., 413
- '06 Gambach, Jacob C., 307 E. 1st St., Belleville, Ill., 382
- '09 Ganstadt, Julius Siverine, c/o Capitol City Creamery, Baton Rouge, La., 485
- '10 Gangulee, Nagendra Nath, Barisal, India, (F), 524
- '07 Gannaway, Moody, Mattoon, Ill., 413
- '10 Garabedian, Garabed Arshag Zacar, 4000 W. Harrison, Chicago, 524
- '07 Garber, John Frederick, c/o Yeatman H. S., St. Louis, Mo., 201
- '12 Garber, Ralph John, Gibson City, Ill., 597
- '03 Garden, Henry Riehl, (F), 208
- '09 Gardiner, Lion, 814 E. 45th St., Chicago, 485

- '06 Gardner, Bradley Charles, 1017 W. Washington Blvd., Chicago, Ill., 382
- '09 Gardner, Clarence Oran, 208 S. 37th St., Philadelphia, Pa., 485
- '91 Gardner, Frank Duane, State College, Pa., 155
- '07 Gardner, Harry Clifton, Viola, Ill., 413
- '11 Gardner, James Lewis, Coll. of Agr., Urbana, Ill., 567
- '83 Gardner, Jessie, Elmhurst, E. Walnut Hills, Cincinnati, Ohio, 119
- '09 gGarlough, Carlton D., Brookston, Ind., 618
- '96 Garnett, Charles Hunter, 920 State Natl. Bank Bldg., Oklahoma City, Okla., 191
- 04 Garnett, Elmer Logan, Altus, Okla., 322
- '01 Garnett (Hobble), Grace Ann, c/o S. Pearson & Son, Santa Rosalia, Chihuahua, Mex., 256
- '11 Garnett, Harriet Elizabeth, Plymouth, Ill., 568
- 09 Garnett, Percie Ellen, Plymouth, Ill., 485
- '08 Garnett, Robert Edward, Prague, Okla., 451
- '11 Garrett, Frank William, 901½ W. Green St., Urbana, Ill., 568
- '86 Garrett, James H., 504 W. Washington St., Champaign, Ill., 134
- '02 Garrett, Richard Pratt, 6252 Stony Island Ave., Chicago, 276
- '07 Garrison, Lloyd, Utah Light & Ry. Co., Salt Lake City, U., 413
- '99 Garver (Baum), Daisy, Abilene, Kan., 225
- '11 Garver, Earl, 1103 S. Main, Rockford, Ill., 568
- '03 Garver, Willia Kathryn, 1204 E. Jefferson St., Bloomington, Ill., 298
- '86 Garvin, John Brewer, 4545 Grove St., Denver, Colo., 134
- '05 Garwood, Frank Sanders, Stonington, Ill., 353
- '05 Garwood, Herman Edwin, Stonington, Ill., 353
- '05 Garwood (Talbot), Janet, Plymouth, Ill., 353
- '06 Garwood, Mabel Clare, Augusta, Ill., 382
- '10 Garza, Juan Ignacio, Saltillo, Coahuila, Mex., 524
- '07 Gash, Charles Milburn, Macomb, Ill., 413
- '12 Gaskill, Daniel Webster, Kell, Marion Co., Ill., 597
- '04 Gaston, Newton David, 439 S. Madison Ave., LaGrange, Ill., 322
- '03 Gaston, Ralph Mayo, 222 W. Monticello Ave., Morgan Park, Ill., 298
- '83 Gates, Alphonso Samuel, Spearfish, Lawrence Co., S. Dak., 119
- '92 Gates, Andrew Wallis, Monmouth, Ill., 160
- '10 Gates, Frank Caleb, Univ. of Philippines, Los Banos, Luzon Island, P. I., 524
- '10 Gates, Orus Ethan, Hammett, Id., 524
- '12 Gates, Ralph Pillsbury, 4540 Lincoln St., Chicago, Ill., 597
- '94 Gaut, Robert Eugene, 516 E. 34th St., Chicago, 174
- '12 Gaut, Rosa Lee, Kingston Pike, Knoxville, Tenn., 597
- '03 Gavin, John Francis, 1222 First Natl. Bk. Bldg., Chicago, Ill., 298
- '12 Gay, Amelia Louise, Elmwood, Ill., 597
- '06 Gay, Mary Louise, 1217 Park Ave., Indianapolis, Ind., 382
- '87 Gayman (Weston), Angeline, Champaign, Ill., 138
- '97 Gayman, Bert A., 5425 Wabash Ave., Chicago, Ill., 201
- '02 Gayman (Schott), Myrtle, Buckley, Ill., 276
- '96 Gazzolo, Frank Henry, 1357 Astor St., Chicago, 191
- '07 Gearhart, Orval Lee, 107 W. Springfield Ave., Champaign, Ill., 202
- '02 Geiger, Mabel Louise, 1120 Perry Ave., Peoria, Ill., 276
- '12 Geist, Harry Forest, 459 Jackson St., Aurora, Ill., 597
- '06 gGeller, Henry William, (†), 618
- '74 Gennadius, Panagiottis, Nicosia, Cyprus, (†) 84
- '12 gGentry, Cyrus Stokes, Oblong, Ill., 602
- '12 Gentry, William Sumner, Jr., 2002 Troost Ave., Kansas City, Mo., 597
- '08 Gentsch, Vida Celinda, 164 E. Ave., New Philadelphia, O., 451
- '07 Gentsch (Harris), Wilhelmina Holly, 210 N. Broadway, New Philadelphia, O., 413
- '12 Genung, Ivaloo, Rantoul, Ill., 597
- '04 George, Lillian Mabelle, Cedar Court, Amesburg, Mass., 323
- '99 Gerber, Winfred Dean, 1200 Hartford Bldg., Chicago, 225
- '11 Gerlach, Miriam, Doniphan, Mo., 568
- '11 gGernert, Walter Byron, 503 E. Daniel St., Champaign, Ill., 618
- '08 Gesell, Egbert George, Tomahawk, Wis., 451
- '12 Gest, Ben, 1203 Second Ave., Rock Island, Ill., 597
- '07 Gibbons, Charles Bayard, 4749, 15th Ave., N. E., Seattle, Wash., 413
- '05 Gibb, Charles Henry, R. F. D. No. 2, Grinnell, Ia., 353
- '04 Gibb, Charlotte Mitchell, 606 Daniel St., Champaign, Ill., 323
- '09 Gibb, Clark Lee, 914 W. Illinois St., Urbana, Ill. (†), 485
- '07 Gibb, Forrest Linn, 1225 S. Main St., Princeton, Ill., 413
- '00 Gibb, George, Jr., 15 Davis Ave., Brookline, Mass., 237
- '02 Gibb, Laura Russell, c/o Brown Univ. Library, Providence, R. I., 276
- '93 Gibb, William David, Winchester, Ill., 166
- '77 Gibson, Chas. Brockway, 1505 Morse Ave., Chicago, Ill., 95
- '91 Gibson, Charles Gordon, 1514 Pierce St., Sioux City, Ill., 155
- '09 Gibson (Vance), Mary, Alexis, Ill., 485
- '09 Gibson, Miles Otto, c/o N. Y. Cent. R. R., Brewster, N. Y., 485
- '12 Giddings, Arthur Solomon, Pittsburgh, Pa., 507
- '87 Gilbert, Franklin Marion, c/o N. Y. Air Brake Co. Watertown, N. Y., 138
- '05 Gilbert John Philo, Carbondale, Ill., 353
- '99 Gilchrist, Hugh McWhurr, Davenport, Ia., 225
- '02 Gilkerson, Aletha, Douglas, Ariz., 276
- '03 Gilkerson (Allyn) Frances Emeline, 1105 California St., Urbana, Ill., 298

- '77 Gilkerson, Hiram, 1105 Calif. St., Urbana, Ill., 95
- '77 \*Gilkerson, John, 95
- '07 Gilkerson (Hopper), Portia Eunice, Ithaca, N. Y., R. F. D. No. 7, 413
- '05 Gilkerson, Thomas John, Lemoore, Calif., 353
- '06 Gill, Frederic Williams, 48 Columbia Ave., Arlington, N. J., 382
- '76 Gill John David, Antwerp, N. Y., (†) 91
- '87 Gill, Rudolph Zerse, 932 W. Illinois St., Urbana, Ill., (†), 138
- '07 Gill, Thomas Edward, 1434 Holmes Ave., Springfield, Ill., 413
- '12 Gillan, Paul Harned, 141 Wisconsin St., Milwaukee, Wis., 597
- '02 Gillespie (Gray), Belle Irene, Davenport, Wash., 277
- '04 Gillespie, Lovella Ida, 406 N. State St., Champaign, Ill., 323
- '08 Gillespie, Paul, 103 W. 9th St., Atlantic, Ia., 451
- '04 Gillham, Philip Dakin, 205 Park Ave., W., Princeton, Ill., 323
- '90 Gilliland, William Myers, c/o Calumet & Arizona Mining Co., Douglas, Ariz., 150
- '12 Gilmore, Winfield Corwin, 1758 G. St., Washington, D. C., 597
- '05 Gilmour, Joseph Coleman, 199 N. 19th St., East Orange, N. J., 353
- '08 Gilstrap, Eugene Franklin, 468½ Hancock St., Portland, Ore., 451
- '04 Ginzel, Carl Louis, 937 Litchfield Ave., Wichita, Kan., 323
- '05 Ginzel, Leo Arthur, 4621 Malden Ave., Chicago, Ill., 353
- '12 Girton, Delbert George, Harris Trust & Savings Bk., Chicago, Ill., 597
- '12 Glair, Harry Franklin, 5091 Fairmont Ave., St. Louis, Mo., 597
- '12 Glasgow, Grace, Tennessee, Ill., 597
- '08 Glasgow, Hugh, Urbana, Ill., 451
- '08 Glasgow, Robert Douglas, Urbana, Ill., 451
- '12 Glasgow, Ruth, Univ. of Ill., Champaign, Ill., 597
- '06 Glass John Burr, Apts. No. 279, Monterey, N. L., Mexico, 383
- '04 Glassco, Paul Bond, 364 E. 60th St., Chicago, Ill., 323
- '01 Gleason Henry Allan, Ann Arbor, Mich., 257
- '11 Gleason, Nellie Magruder, 511 E. John St., Champaign, Ill., 568
- '07 Glenn, Eleanor M., 207 E. Green St., Champaign, Ill., 413
- '11 Glenn, Lawrence Arthur, Champaign, Ill., 568
- '00 Glenn, Leslie Leland, 509 W. University Ave., Champaign, Ill., 237
- '00 Glenn, Otis Ferguson, Murphysboro, Ill., 238
- '04 Glick, Himan Richard, 3621 Wilton Ave., Chicago, Ill., 323
- '12 Glover, Leonard Wood, 306 W. High, Urbana, Ill., 597
- '12 Gloyd, Galen Van Rensselaer, 538 N. Randolph St., Macomb, Ill., 597
- '12 Goben, Pearl Hazelette, Y. W. C. A., Decatur, Ill., 597
- '07 Goble, Lloyd, River Falls, Wis., 619
- '03 Goble, Roxana, Westfield, Ill., 619
- '05 Godeke, Harry Fred, 503 W. California Ave., Urbana, Ill., 354
- '12 Goebel, Julius Ludwig, 918 Nevada St., Urbana, Ill., 597
- '12 Goebel (Beck), Louise Kathryn, 924 Illinois St., Urbana, Ill., 597
- '11 Goebel, Marie Christine, 918 Nevada St., Urbana, Ill., 568
- '10 Goff, Cicely Sarah, 412 Daniel St., Champaign, Ill., 524
- '09 Goff (Callan), Lutie Azura, 759 Nott St., Schenectady, N. Y., 485
- '02 Goff, Mary Emma, 2300 Nueces St., Austin, Texas, 277
- '83 Goings, Judson, Freeman, 2117 Fremont St., Chicago, Ill., 119
- '03 Gold (Kennedy), Katharine Eaton, Rodeo, Calif., 298
- '11 Goldmerstein, Leon, 29 W. 39th St., New York City, 619
- '88 Goldschmidt, Alfred Gustave, 2222 W. Fourth St., Davenport, Ia., 142
- '87 Goldschmidt, Edward Wm., 21 Norman Road, Upper Montclair, N. J., 138
- '94 Goldschmidt, Otto Emil, 30 W. 38th St., N. Y. City, 174
- '83 Goltra, William Francis, 1940 E. 93d St., Cleveland, Ohio, 120
- '08 Gonnerman, Harrison Frederick, 1107 W. Oregon, Urbana, Ill., 451
- '07 Gonzalez, Arturo V., Monterey, Mex., 414
- '06 Good, Edwin Stanton, Lexington, Ky., 619
- '03 Goodale (Keator), Grace, 33 The Navarre, Walnut Hills, Cincinnati, Ohio, 299
- '88 Goodell, Nathan Phillips, Loda, Ill., 142
- '00 Goodenough, George Alfred, 605 S. Lincoln Ave., Urbana, Ill., 619
- '12 Gooding, Frank Ellwood, 401 S. Univ. St., Peoria, Ill., 597
- '12 Goodman, Byne Frances, 703 W. Hill St., Champaign, Ill., 597
- '98 Goodridge, Henry Anthony, Alamosa, Colo., 214
- '09 Goodspeed, Frank, P. O. Box No. 451, Ontario, Cal., 485
- '05 Goodspeed, Wilbur Fisk, Tuscola, Ill., 354
- '87 Goodwin, Philip Albert, Albany, Ore., 138
- '12 Gordon, Charles, 1018 Sholto St., Chicago, Ill., 597
- '10 Gordon, Hugh Byron, 1515 W. Monroe St., Chicago, Ill., 619
- '09 Gordon, Inez Dorothy, Chillicothe, Mo., 486
- '01 Gordon, Joseph Hinckley, 1708 N. Junett St., Tacoma, Wash., 257
- '12 Gordon, Willis Gaylord, c/o O. H. Maury, Peoria, Ill., 597
- '11 Gordon, Willis Owen, Takoma Park, D. C., 568
- '05 Gore, Adolph, 2841 Park Place West, Cairo, Ill., 354
- '76 Gore, Simeon Thomas, 507 Bryant Ave., Walla Walla, Wash., 91
- '11 Gorham, Edward Doremus, Association Bldg., Detroit, Mich., 568
- '04 Gorham, Josiah, 106 West 10th St., Pueblo, Colorado, 323
- '02 Goss, Edna Lucy, Univ. of Calif. Library, Berkeley, Calif., 277
- '04 Goss, William Freeman Myrick, 1103 W. Nevada St., Urbana, Ill., 652
- '12 Gossett, John Eubanks, 604 E. Springfield Ave., Champaign, Ill., 597
- '12 Gourley, Louis Hill, 627 W. Monroe St., Springfield, Ill., 597
- '09 Gourley, Margaret Travis, Paxton, Ill., 486
- '09 Gourley, Mary Jane, Paxton, Ill., 486

- '11 gGouwens, Cornelius, South Holland, Ill., 620
- '12 Grabbe, Florence Harriet, 701 W. Illinois, Urbana, 597
- '01 Graber, Howard Tyler, 636 Trumbull Ave., Detroit, Mich., 257
- '08 Grady, Paul L., Huron, S. D., 451
- '06 Graff, Elizabeth, 143 Rockingham St., Toledo, O., 383
- '05 Grafus (Birkhoff), Margaret Elizabeth, 44 Shepard St., Cambridge, Mass., 354
- '02 Graham, Archie Jas., 6306 Halsted St., Chicago, 277
- '73 Graham, Charles Peyton, Box 124 Kampsville, Ill., 81
- '07 Graham, Donald, 35 S. 9th St., Noblesville, Ind., 414
- '06 Graham, Douglas Basil Adair, Riverside, Ill., 383
- '00 Graham, Hugh Joseph, 1802 S. Sixth St., Springfield, Ill., 238
- '05 Graham, James John, 216½ S. 5th St., Springfield, Ill., 354
- '93 Graham, Louis Thomas, Pittsfield, Ill., 166
- '09 Graham, Mary Adelaide, 413 S. 7th St., Springfield, Ill., 486
- '11 Graham, Paul John, Aledo, Ill., 568
- '08 Graham, Ray Austin, The Graham Farms, Washington, Ind., 451
- '93 Graham, William Johnson, Aledo, Ill., 166
- '12 Grainger, Charles Warren, Chicago, Ill., 597
- '04 Grameslev, Margaret Amidon, Charleston, Ill., 323
- '06 Grandpre, Ambrose Goulet, 5343 Ellis Ave., Chicago, Ill., 383
- '10 Grannis, Frank Cravens, Lebanon, Ill., 524
- '08 Grant, David John, 317 E. Herkimer St., Joliet, Ill., 452
- '07 Grauten, Sylvester Henry, Culebra, Canal Zone, 414
- '12 Graves, Lester Herbert, 105 Sixth St., Wilmette, Ill., 597
- '02 Graves (Walton), Marjorie, 2 Elvyn Pl., Oskaloosa, Ia., 277
- '04 Gray, Bartlett Stephen, 202 W. Pearl St., Geneseo, Ill., 324
- '11 Gray, Carl Raymond, Jr., 1021 Quinter St., Portland, Ore., 568
- '05 gGray, Daniel Thomas, (†) 620
- '11 Gray, Frank Brownfield, 182 E. 6th St., St. Charles, Ill., 569
- '11 Gray, Fred Jay, 773 State St., Schenectady, N. Y., 569
- '06 Gray, Lily, c/o *Spokesman Review*, Spokane, Wash., 383
- '83 Gray, Nelson Allison, Chatsworth, Ill., 120
- '00 Gray, Robert, Davenport, Wash., 238
- '07 Grear, Sidney, 6140 Madison Ave., Chicago, 414
- '88 Graves, George, c/o Decatur Car Wheel Co., Savannah, Ga., 142
- '08 gGreaves, Joseph Eames, 127 S. Fifth St., W., Logan, U., 620
- '07 Green, Bessie Rose, 401 S. Wright, Champaign, Ill., 414
- '04 Green, Cella Genevieve, Ivesdale, Ill., 324
- '03 Green, Charles Henry, 617 Peyton Bldg., Spokane, Wash., 299
- '03 Green, Clarence, Cantonment, Fla., 299
- '01 \*Green (Hoagland) Frances Myrtle, 257
- '96 Green, Frank Hopkins, Eureka, Cal., 191
- '66 Green, Herbert John, 1615 Sherwin Ave., Rogers Park, Chicago, Ill., 191
- '95 Green, James Albert, 214 E. Clark St., Champaign, Ill., 182
- '12 Green, Joseph Peacock, 4814 Grand Blvd., Chicago, Ill., 597
- '12 Green, Lonsdale, Jr., 1356 E. 56th St., Chicago, Ill., 597
- '04 \*Green, Mabel, 324
- '05 Green (Steele), Mariana, 2512 Jackson St., Sioux City, Ia., 182
- '91 Green, Thomas Stephen, 245 E. 43d St., Chicago, 155
- '08 Green, William Bertram, Aurora, Ill., 452
- '01 Greene, Charles Thomas, 160 Martense St., Brooklyn, N. Y., 257
- '04 Greene, Elizabeth Grosvenor, 610 Orchard Lane, Champaign, Ill., 324
- '05 Greene, Hibbard Spencer, 2043 E. 71st St., Cleveland, Ohio, 354
- '08 Greene, James Henry, Garrett, Ind., 452
- '07 Greenleaf, Moses, Kingman, Kan., 414
- '02 Greenman, Edwin Gardner, 1764 Fairmount Ave., Cincinnati, O., 277
- '07 Greenman, Margaret Grace, R. F. D. 1, Pond Creek, Okla., 414
- '05 Greenwood, Harris Paul, Avenida, San Francisco, Calif., R. F. D. No. 10, 354
- '12 Gregg, Samuel Elza, Rantoul, Ill., 597
- '78 Gregory, Alfred T., Waterworks Bldg., Kansas Cy., Mo., 100
- '76 Gregory, Charles Edwin, (†), 91
- '87 Gregory, Grant, 970 Bay Ridge Ave., Brooklyn, N. Y., 138
- '77 Gregory, Helen Barber, c/o Sebasti & Reali, Rome, Italy, 95
- '09 Gregory (Walker), Lenna Mabel, Galt, Ont., 486
- '92 hGregory, Louise Catherine Allen, 399 Broadway, Cambridge, Mass., 652
- '06 Gregory, Walter Herbert, 500 U. S. & T. Bldg., Salt Lake City, Utah, 383
- '10 Gresham, Nina Vivien, 208 Washington St., Champaign, Ill., 525
- '08 Gridley, Clara Louise, 323 W. Springfield Ave., Virginia, Ill. (†), 452
- '75 Gridley, George Newton, 3521 Sheffield Ave., Chicago, Ill., 87
- '01 Gridley, Harry Norman, c/o High School, Seattle, Wash., 257
- '09 Gridley (Kressmann), Mabel A., 20, Lathrop St., Madison, Wis., 486
- '07 Grierson, Walter Gay, 178, 18th St., Milwaukee, Wis., 414
- '10 Griewank, Arthur Carl, 2873 Clay St., San Francisco, Calif., 525
- '10 Griffin, Dwight, 5229 Lexington St., Chicago (Austin), Ill., 525
- '99 Griffin, Walter Burley, 104 S. Michigan Ave., Chicago, 225
- '09 Griffith, Leland Stanford, McNabb Putnam Co., Ill., 486
- '12 Griffith, Logan Glassgow, Pana, Ill., 597
- '10 Griffith, Roland Wheelock, Granite City, Ill., 525
- '10 Griffiths, Walter Milo, 221A Union St., Berkeley, Calif., 525
- '06 Grigsby, Harry Davett, 6258 Jackson Pk. Ave., 1st Flat, Chicago., Ill., 383

- '11 Grigsby, Marion William, Bocas del Toro, Panama, 569
- '11 Grigsby, Owen Eugene, Schenectady, N. Y., 569
- '99 Grim, Frederick, 22 W. Monroe St., Chicago, 225
- '97 Grimes, George Lyman, 120 Chandler Ave., Detroit, Mich., 202
- '88 Grindley, Harry Sands, 918 W. Gree. 1 St., Urbana, Ill., 142
- '01 Griswold, Augustus Harold, Eng. Dept., Pacific States Tel. & Tel. Co., San Francisco, Calif., 258
- '08 Griswold, Elizabeth Victoria, 175 Front St., Naperville, Ill., 452
- '01 Griswold, Lewis Edwin, 526 Wait Bldg., Decatur, Ill., 258
- '08 Gross, Alfred Otto, Searles Biol. Lab., Bowdoin Coll., Brunswick, Me., 452
- '10 Grossberg, Arthur S., 2343 W. Lake St., Chicago, 525
- '00 Grossberg, Harry Altman, 2197 E. 80th St., Cleveland, O., 238
- '11 Grove, Chester Hayward, 520 Franklin Ave., Wilkinsburg, Pa., 569
- '03 Grove, Rolla Burdette, 401 Diamond Ave., Hillyard, Wash., 299
- '09 Grove, Sanford Lackey, Cerro Gordo, Ill., 486
- '80 Groves, Charles Wesley, 701 W. Church St., Champaign, Ill., 10
- '12 Groves, Donald Karel, 6223 Evans Ave., Chicago, Ill., 597
- '12 Groves, Evangeline Eunice, 501 E. Green St., Champaign, Ill., 597
- '11 Groves, Pauline Trabue, Champaign, Ill., 569
- '08 Grubel, Edward Alexander, 2224 Carondelet St., New Orleans, La., 452
- '10 gGuell, Antonio, P. O. Box 168, Baton Rouge, La., 620
- '97 Gulick, Clyde Denny, 108 S. Race, Urbana, Ill., 202
- '92 Gulick, Edward Everett, 209 W. Church St., Champaign, Ill., 160
- '03 Gulick, Frank M., Orange, Cal., 166
- '92 Gulick, Joseph Piper, 508 S. Elm St., Champaign, Ill., 160
- '10 Gullett, Noah, Elizabethtown, Ill., 525
- '10 Gully, Laurence Richard, 907 Nevada St., Urbana, Ill., 525
- '10 Gum, Percy Eli, c/o Gum & Garland, Attys., Portland, Ore., 525
- '12 Gumaer, Percy Wilcox, Buffalo, N. Y., 597
- '79 Gunder, James H., Forest City, Ark., or Fairmount, Ill., 103
- '11 Gunderson, Alfred Joseph, 313 E. John St., Champaign, Ill., 569
- '09 Gundy, Madge K., Bismarck, Ill., 486
- '07 Gunn, Alexander Hunter, 1621 Warren Ave., Chicago, 414
- '92 Gunn, Charles Alexander, Box 437, Manila, P. I., 160
- '00 Gunthorp, Pauline, 2513 Bancroft Way, Berkeley, Calif., 238
- '07 Gustafson, Axel Ferdinand, 1004 W. Oregon, Urbana, Ill., 415
- '12 Gustafson, Charles Leroy, 1614 E. 4th St., Boone, Iowa., 597
- '05 Gustafson, John Christopher, 7028 Eggleston Ave., Chicago, Ill., 354
- '10 Gustin, Alpheus, 128 W. Lincoln Ave., Harrisburg, Ill., 525
- '11 gGutberlet, John Earl, 910½ W. Calif. St., Urbana, Ill., 620
- '04 Gutmann, Ludwig, 5645 Cates Ave., St. Louis, Mo., 324
- '11 Gutting, Leo Arthur, West Allis, Wis., c/o Allis Chalmers, Univ. Club, 569
- '07 Gwinn, Alta, 806 Goodwin Ave., Urbana, Ill., 415
- '11 Gwinn, Ethel, 806 Goodwin Ave., Urbana, Ill., 569
- '12 Haan, Mary Anna, 344 Marion Ave., Aurora, Ill., 597
- '06 Haase, Herbert Emil, Oak Park, Ill., 383
- '03 Habermeyer, George Conrad, 1103 Euclid St., Champaign, Ill., 299
- '12 Habrylwicz, Valentine Bernard, 1060 N. Robey St., Chicago, Ill., 324
- '06 Hachmeister, William Carl, Frank Henry, 1811 Hammond St., Chicago, Ill., 383
- '05 Hadden, Samuel Cornelius, 7728 S. Aberdeen St., Chicago, Ill., 355
- '04 Hadfield, Frank Stanley, 003-38 S. Dearborn St., Chicago, Ill., 324
- '12 gHadley, Henry Fielding, 910½ W. Calif., Urbana, Ill., 602
- '09 Hadley, Homer Langdon, 603 67th Ave., W. Allis, Wis., 486
- '97 Hadsall, Harry Hugh, 6515 Kimbark Ave. Chicago, 202
- '11 Haefner, John George, 208 S. E. Ave., Oak Park, Ill., 569
- '80 Haefner, Christian Fred, 106
- '07 Hagan, Michael Edward, 2914 Reagan St., Dallas, Tex., 415
- '02 Hagedorn, Carl Frederick, Hyde Park Hotel, Chicago, 277
- '11 Hagedorn, Frederick Arthur, 3051 10th Ave., Rock Island, Ill., 569
- '03 Hagey, Emma Joanna, Cedar Rapids, Ia., 299
- '10 Haggard, Ada Olive, 633 E. 10th St., York, Nebr., 525
- '09 Hagie, Franklin Eugene, Elizabeth, Ill., 486
- '09 gHaig, Robert Murray, 221 Sherman Ave., New York City, 621
- '03 Haight, Samuel John, Jr., Earlville, Ill., R. F. D. No. 42, 299
- '09 gHaines, George Clark, Durand, Ill. (†) 621
- '12 Haines, Thomas Lloyd, Turlock, Calif., 597
- '98 Hair, Charles Ernest, 825 W. 20th St., Oklahoma City, Okla., 214
- '07 Hake, Harry Gray, 701 S. Coler Ave., Urbana, Ill., 415
- '09 Hake, Joseph William, 1922 Maple Ave., Evanston, Ill., 487
- '05 Hale, Arthur Aldrich, 701 Tremont Bldg., Boston, Mass., 355
- '79 Hale, Isabella, Sheffield, Ill., 103
- '12 Hall, Albert Leander, 736 Grand Ave., Waukegan, Ill., 597
- '01 Hall, Arthur Raymond, Daniel Bldg., Danville, Ill., 258
- '10 Hall, Chester Irving, West Chicago, Ill., 525
- '08 Hall, Edward Leverich, State Univ. Y. M. C. A., Lexington, Ky., 452
- '00 Hall, Elizabeth Twining, 6018 Jefferson Ave., Chicago, 238
- '07 Hall, Ellis Bernard, 3219 N. New Jersey St., Indianapolis, Ind., 415
- '95 Hall, Emery Stanford, 153 LaSalle St., Chicago, Ill., 183
- '09 Hall (Beeby), Ethel Lottie, Chicago (†), 487

- '92 Hall, Fred Augustus, North Yakima, Wash., R. F. D. No. 4, 160
- '98 Hall, Fred Silvey, Suite 915 Cent. Natl. Bank Bldg., St. Louis, Mo., 214
- '06 \*Hall, Grace Evalyn, 384
- '12 Hall, Homer, Belvidere, Ill., 597
- '07 Hall, Janet Alletta, 5354 Frink St., Chicago, 415
- '00 Hall, John Calvin, Whiting, Ind., 238
- '99 Hall, Louis Dixon, 111 E. Chalmers. Champaign, Ill., 225
- '84 Hall (Parr), Lucie Alzira, 919 W. Green St., Urbana, Ill., 124
- '07 Hall, Quincy Allen, Gorgona, Canal Zone, Panama, 415
- '08 Hall, Ward Elmo, 528 N. 1st St., Arkansas City, Kan., 452
- '08 Hall, Ward Everett, Livingston, Tenn., 453
- '10 Hallett, Margaret Hope, 705 S. 3d St., Champaign, Ill., 525
- '94 Hallinen, Joseph Edward, LaPorte, Ind., 174
- '09 gHalsey, Katharine Caroline, 3 Gramercy Park, New York City, 621
- '11 Hamilton, Edwin S., 329 Dearborn Ave., Kankakee, Ill., 570
- '07 gHamilton, Nain Delf, 1225 Dearborn Ave., Chicago, Ill., 621
- '10 Hammer, Raymond Franklin, 39 S. Grant St., Denver, Colo., 526
- '01 Hammers (Ray), Edna Rose, 86 N. Arlington Ave., East Orange, N. J., 258
- '01 Hammers, Jesse, Pine City, Minn., 258
- '05 Hammers, Lilian, 86 N. Arlington Ave., East Orange, N. J., 355
- '98 Hammers, Morgan J., Pasadena Apts., Detroit, Mich., 215
- '81 Hammett, Frank Watson, 600 Shearer St., Los Angeles, Calif., 110
- '81 Hammett (Talbot), Virginia Mann, 1011 W. Calif. Ave., Urbana, Ill., 111
- '09 gHammond, Howard Spurr, State Coll., N. Mex., 621
- '08 gHammond, James Weston, 260 N. Bever St., Wooster, O., 621
- '12 Hampton, Amy Irvin, Muscatine, Iowa, 597
- '08 Hampton, Ira, 2758 W. Park Ave., Chicago, 453
- '09 Handlin, William Clyde, Lake Fork Ill., 487
- '10 Hanes, William Rambo, 1102 W. Michigan St., Evansville, Ind., 526
- '12 Hanford, Alfred Chester, Carbondale, Ill., 597
- '07 Hanke, Frederick Edward, Detroit H. S., Detroit, Mich. (1), 415
- '10 Hanley, James Thomas, 1215 E. 65th St., Chicago, 526
- '12 Hanna, John Paul, 187 Oaks Ave., Aurora, Ill., 597
- '02 Hanna, Max Ross, 118 Park Ave., Schenectady, N. Y., 277
- '12 Hanna, Phillip Sidney, 187 Oaks Ave., Aurora, Ill., 597
- '07 Hanna, Roberta Louise, 1335 Pleasant St., Oak Park, Ill., 415
- '00 Hannan, John Edward, 4835 Forrestville Ave., Chicago, 238
- '05 Hannum, Myrtle Neta, 127 E. Packard, Decatur, Ill., 355
- '12 Hansen, Viggo, Morris, Ill., 597
- '12 Hanson, Claude Leroy, 120 S. Jackson St., Batavia, Ill., 597
- '08 Hanson, Frank Lawrence, Austin Sta., Chicago, 453
- '00 Hanson (Gurley), Rachele Margaret, Wolcott, N. Y., 238
- '90 Hanssen, Gustav Adolph, 2030 29th St. San Diego, Calif., 150
- '05 Hanstein, Carl Menelaus, 2019 Mohawk St., Chicago, Ill., 355
- '08 Hanzlik, Paul John, 7904 Central Ave., Cleveland, O., 453
- '12 Happer, Josephine Alice, 1003 W. Oregon, Urbana, Ill., 597
- '09 gHarbarger, Sada Annis, 1101 W. California St., Urbana, Ill., 621
- '80 \*Harden, Edgar Eugene, 106
- '08 Harder, Rubey Osgood, Lockport, Ill., 453
- '12 gHardin, Hazel, Knightstown, Ind., 602
- '05 Hardy, Guy Byron, 527 N. Broad St., Galesburg, Ill., 355
- '11 gHargis, William Iverson, Jr., 308 Andrews Bldg., Dallas, Tex., 622
- '01 Harker, George Mifflin, 266 S. Benton Way, Los Angeles, Calif., 258
- '00 Harker, Oliver Albert, Jr., Johnson City, Ill., 238
- '10 Harkness, Columbus Loren, Central Y. M. C. A., Louisville, Ky., 526
- '04 Harman Ira Chase, 87 W. 15th St., Chicago Heights, Ill., 324
- '02 Harman, John James, 808 Windom St., Peoria, Ill., 277
- '07 Harmon, Ivan Guy, The Univ. Club, Denver, Colo., 415
- '11 Harmon, Marvin Terry, Grayville, N. Y., 570
- '95 Harms, Armin, 3033 Indiana Ave., Chicago, Ill., 183
- '11 Harms, Louis Arthur Peter, Norman-ga, Tex., 570
- '12 Harnack, George A., 1310 W. Univ. Ave., Urbana, Ill., 597
- '05 Harney, John Matthew, 307 Broadway, Cincinnati, O., 355
- '07 Harnitt, Joseph Milton, 6233 Washington Ave., Chicago, 416
- '07 Harper, Bertha May, 1103 W. Illinois, Urbana, Ill., 416
- '05 Harper (Collins), Edith Elizabeth, 1045, 23rd St., Rock Island, Ill., 355
- '02 gHarper, Merritt, Ithaca, N. Y., 622
- '08 Harris, Albert Jesse, 327 Henry Bldg., Seattle, Wash., 453
- '10 Harris, Charles, 530 W. Packard St., Decatur, Ill., 526
- '02 Harris, Chester Ellis, Basin Hospital, Basin, Wyo., 278
- '86 Harris, James Waldo, 110 S. East Ave., Oak Park, Ill., 134
- '91 Harris, Jay Tarvin, 521 E. 1st South St., Salt Lake City, U., 155
- '10 Harris, John Woodman, Champaign, Ill., 526
- '11 Harris, Leila Dorothy, 177 St. Botolph, Boston, Mass., 570
- '02 Harris, Thomas Luther, 900 S. Edmunds St., Mitchell S. D., 278
- '09 gHarrison (Jordan), Arnabel Ruth, 905 W. California Ave., Urbana, Ill., 622
- '10 Harrison, Benjamin Harrison, 538 N. Ridgeland Ave., Oak Park, Ill., 526
- '12 Harrison, Bernice, Homer, Ill., 597
- '08 gHarrison, Bruce Magill, Ames, Ia., 622
- '01 Harrison, Dale Stuart, San Augustine, Tex., 258

- '10 Harrison, Donald Frederic, 1106 W. Lafayette St., Ottawa, Ill., 526
- '08 Harrison, Florence, 445 N. Walnut St., Danville, Ill., 453
- '82 Harrison, Samuel Alexander, 6153 Ellis Ave., Chicago, Ill., 115
- '02 Harshman, Lucius Romaine, Sullivan, Ill., 278
- '11 Harshman, Wayne Floyd, Guggsville, Ill., 570
- '12 Hart, Hazel Charlotte, 406 E. John St., Champaign, Ill., 507
- '92 Hart, Raph Warner, San Rafael, Cal., 161
- '11 Hart, William Edward, Brighton, Ill., 570
- '03 Hartline, Herman Eugene, Rockford Ill., (†), 299
- '01 Hartrick, Guy Russell, Urbana, Ill., 258
- '01 Hartrick, Louis Eugene, Seymour, Ill., 258
- '00 Hartrick (Webster), Nancy Emma, 1324 Sixth Ave., Los Angeles, Calif., 239
- '00 Harts, David Hassleton, Jr., Lincoln, Ill., 239
- '91 Harvey, Alfred Ernest, 817 E. 30th St., Kansas City, Mo., 155
- '07 Harvey, Bessie Mave, 705 Springfield Ave., Urbana, Ill., 416
- '92 Harvey, Walter Clarence, 1313 East 72d Pl., Chicago, 161
- '11 Hasberg, William Maer, 4358 Vincennes Ave., Chicago, 570
- '12 Hash, Susan Alice, Boswell, Ind., 597
- '96 \*Haskell, Howard Hall, 192
- '10 \*Haskell, Walter Millard, 526
- '12 Hasselquist, Egbert Joshua, 3427-9½ Ave., Rock Island, Ill., 597
- '10 Hassenstein, Carl Frederic, 2630 E. 74th St., Chicago, 526
- '00 Hasson, Harry, Armour Fertilizer Works, Jacksonville, Fla., 239
- '11 Hatch, Edith Irene, R. F. D. 1, Richmond, Ill., 570
- '12 gHatch, Elizabeth Mary, Farmer City, Ill., 602
- '80 Hatch, Frank Waite, Richmond, Ill., 106
- '73 Hatch, Frederic Lewis, Spring Grove, Ill., 82
- '72 Hatch, Miles Fayette, Alderton, Wash., 79
- '11 Hatch, Ralph Snyder, 3539 Grand Blvd., Chicago, 570
- '98 Hatch, Thomas Milford, 1005 Hammond Bldg., Detroit, Mich., 215
- '10 Hatten, Frank Wyatt, Corozal Canal Zone, Panama, 527
- '12 Hattori, Koichi, 1 Naebo Sapporo, Hokkaido, Japan, 597
- '10 Hattrem, Warner Madison, 224 La Salle St., Aurora, Ill., 527
- '07 Haungs, Howard Charles, 403 Fredonia Ave., Peoria, Ill., 416
- '78 Hauser, Henry, 504 Central Bldg., Los Angeles, Calif., 100
- '03 Hauser, Andrew Edgar, Rockford, Ill., 299
- '07 Havard, Oliver David, 1118 Ash St., Scranton, Pa., 202
- '12 Haven, Clarence Irwin, Greenfield, Ill., 597
- '83 Haven, Dwight Craig, 172 Washington St., Chicago, Ill., 120
- '00 Haven, Georgetta, 3575 Eden Ave., Avondale, Cincinnati, O., 239
- '04 Haviland, Altha, Humboldt, Iowa., 324
- '04 Hawes, Charles Wesley, Jr., Clearfield, S. D., 324
- '12 Hawkes, William, Litchfield, Ill., 597
- '03 Hawley, Edna May, Salem, Ore., 300
- '12 Hawley, John Baldwin, 448 W. Boca, Trinidad, Col., 597
- '07 Hawley, Ralph S., Central Bldg., Seattle, Wash., 416
- '00 Hawley, William Albert, 51 McMunn Ave., Crafton, Pa., 239
- '04 Hawthorne, Elizabeth Lena, La Place, Ill., 325
- '91 Hay, Walter Morris, Sycamore, Ill., 155
- '09 gHayden, Cassius Clay, Agr. Exp. Sta., Wooster, O., 622
- '07 Hayes, Augustus Washington, E. Grand Forks, Minn., 416
- '10 Hayes, Rollin Moulton, 321 N. Jackson St., Belleville, Ill., 527
- '00 Hayes, Zella Bernice, Rankin, Ill., 239
- '03 Hayhurst, Emery Roe, 911 S. 6th Ave., Maywood, Ill., 300
- '08 Haynes, Mark Ross, E. Auburn, Cal., 453
- '01 Hays, Carl J., 602 W. High St., Urbana, Ill., 258
- '73 Hays, Charles Irving, N. Side High School, Denver, Colo., 82
- '98 Hays, Don, 207 W. Ill. St., Urbana, Ill., 215
- '12 Hays, Don Llewelyn, c/o Western Electric Co., Hawthorne Station, Chicago, Ill., 597
- '12 Hays, Harry Norman, Bement, Ill., 597
- '08 Hays, Herbert Augustus, 223 W. Maine St., Carbondale, Ill., 454
- '09 Hayward, DeAlton, 165 E. Ontario St., Chicago, Ill., 487
- '03 Hayward, Mabel, 5418 Washington Ave., Chicago, Ill., 300
- '05 Hayward (Rothgeb), Mabel Strickland, 126 Sanford St., E. Orange, N. J., 355
- '08 Hazard, Lee Albert, 1038 17th St., Rock Island, Ill., 454
- '90 Hazelton, Hugh, 32 Sherwood Pl., Englewood, N. J., 150
- '07 Hazelton, Mabel Annie, Morrison, Ill., 416
- '05 Hazen, Howard Spencer, c/o Hill & James, 15 Ashburton Pl., Boston, Mass., 355
- '00 Headen, Thomas Moulton, Shelbyville, Ill., 239
- '83 Healey (Smith), Grace, 2018 Hawthorne Ave., Minneapolis, Minn., 120
- '10 Healy, Charles Henry, Rochelle, Ill., 527
- '06 Healy, William James, Rochelle, Ill., 384
- '08 Heaney, Arthur Noble, Enid, Okla., 454
- '11 Heater, Elmer Franklin, 503 N. Lincoln Ave., Urbana, Ill., 570
- '01 Heath, Lawrence Seymour, Robinson, Ill., 259
- '03 Heath, Lillian, White Heath, Ill., 309
- '83 Heath, William Ames, 4514 Greenwood Ave., Chicago, Ill., 120
- '09 Hedgcock, William Everett, 929 Lake Blvd., Albert Lea, Minn., 487
- '12 gHeeren, Harry Ewald, Bethalto, Ill., 603
- '06 Hegnauer, Leonard, 915 S. Goodwin Ave., Urbana, Ill., 384

- '94 Heideman, George Herman, 1307 Vista Ave., South Bend, Ind., 174
- '10 Heimbeck, Walter Carl, 626 W. 61st St., Chicago, Ill., 527
- '02 Heinzelmann, Jacob Harold, 6110 Drexel Ave., Chicago, Ill., 278
- '10 Heislar, Clarence Shuck, 212 W. 47th Place, Los Angeles, Cal., 527
- '91 Heller, Opal Beatrice, Whittier Hall, Columbia Univ., N. Y. City, 156
- '06 Hellman, Carl August, 1729 U St. N. W., Washington, D. C., 384
- '08 Hellstrom, Klaus Edward, 2514 Pioneer Road, Evanston, Ill., 454
- '12 Helm, Lloyd Lannes, Metropolis, Ill., 597
- '07 Helm, Roy Raymond, Metropolis, Ill., 416
- '11 Helmle, Henry Richardson, Springfield, Ill., 570
- '95 Hempel, Adolph, Campinas, State of S. Paulo, Brazil, 183
- '11 Hensen, Christian Nicholaus, 39½ Neil St., Champaign, Ill., 570
- '02 Henderson, Alexander, 7 W. Randolph St., Chicago, (I), 278
- '06 Henderson, Charles Elliott, 292 Van Home St., Port Arthur, Ont., 384
- '03 Henderson (Fletcher), Mary, 622 N. Grove Ave., Oak Park, Ill., 300
- '07 Henion, Lora Atkins, 708 Goodwin Ave., Urbana, Ill., 416
- '12 Henley, Henry Benjamin, Carthage, Ind., 597
- '12 Henley, Robert Morrow, Carthage, Ind., 597
- '12 Henn, Otto Mason, Brocton, Ill., 597
- '73 Hennessey, Augustus L., 3210 Harvard St., Chicago, Ill., 82
- '06 Henning, Warren Kenyon, 5243 Spruce St., Philadelphia, Pa., 384
- '08 gHenninger, Carl, 1036 Windsor St., Indianapolis, Ind., (I), 623
- '11 Henry, Cecil Douglas, 501 N. Hazel St., Danville, Ill., 570
- '09 Henry, Donald Alison, 730 N. Mill St., Pontiac, Ill., 487
- '06 Henry, John Earl, 2213 Alta Ave., Louisville, Ky., 384
- '04 Henry, Smith Tompkins, Jr., Old Colony Bldg., c/o *Engineering Record*, Chicago, Ill., 325
- '04 hHenry, William Arnon, R. F. D. No. 2, Wallingford, Conn., 653
- '87 Henson, Charles Weber, 338 N. Howard Ave., Austin, Chicago, Ill., 138
- '07 Hepburn, Nelson William, 708 Goodwin Ave., Urbana, Ill., 416
- '12 Herbert, Harold Harvey, Freeport, Ill., 597
- '09 Herbstman, Julius Charles, 4506 University Blvd., Seattle, Wash., 487
- '84 Herdman, Frank Elmer, Winnetka, Ill., 125
- '10 Herdman, Margaret May, Winnetka, Ill., 527
- '10 Herndon, Obed Lewis, 421 S. 6th St., Springfield, Ill., 527
- '11 Herndon, Richard Fleetwood, 421 S. 6th St., Springfield, Ill., 571
- '11 Herrecke, Ernest Arthur, 1339 5th St., LaSalle, Ill., 571
- '11 Herrick, Grace Emma, Western College, Oxford, Ohio, 571
- '08 Herrick (Henry), Hope, 2213 Alta Ave., Louisville, Ky., 454
- '92 Herrick, Lott Russel, Farmer City, Ill., 161
- '03 Herrick, Lyle George, Farmer City, Ill., 300
- '08 Herrin, George Boyer, 1935 B St., Granite City, Ill., 454
- '09 Herrmann, George Albert, 6936 Madison Ave., Chicago, 487
- '09 Hershey, Harry Bryant, Taylorville, Ill., 487
- '12 Hersman, Bessie Edna, Hersman, Ill., 598
- '09 Hersman, Francis Craig, Yreka, Siskiyou Co., Cal., 487
- '09 Hertel, Clarence Agnew, Freeburg, Ill., 488
- '99 Herwig, John Newton, Lordsburg, Cal., 226
- '11 Heseltine, Eleanor Demuzee, 10941 Curtiss Ave., Chicago, 571
- '10 Hess, Abigail Maria, 402 S Tracy Ave., Bozeman, Mont., 527
- '07 Hess (Smith), Charlotte, 2 of 42 Kitanacho, 3 Cleonn, Kobe, Japan, 417
- '03 Hetherington, Benjamin William, 209 3rd St., LaSalle, Ill., 300
- '10 Heuman, Alma Bertha, 155 S. Channing St., Elgin, Ill., 527
- '07 gHeuse, Edward Otto, 904 W. Illinois St., Urbana, Ill., 623
- '04 Hewerdine, Thomas Sloan, Box 161, Fisher, Ill., 325
- '12 Hewes, Charles Kay, Univ. of Ill., Urbana, 598
- '06 Hewes, Clarence Avise, Osawatomie, Kan., 384
- '06 Hewes, Floyd Sinnerock, Winslow, Ariz., P. O. Box 66, 385
- '83 Hewes, George Cavender, Pithoragarh Kumaun, India, 120
- '12 Hewitt, James H., Lebanon, Ill., 598
- '04 Hewitt, Nellie Goodwin, 1116 College Ave., Indianapolis, Ind., 325
- '09 \*Heyle, Frank Theophilus, 488
- '06 Hickey, James Bernard, 1102 W. Clark St., Urbana, Ill., 385
- '10 Hickman, Lucie Pearl, 410 Honeywell Ave., Hoopeston, Ill., 527
- '01 Hicks, Byron Wallace, Warren, Ill., 259
- '85 Hicks, George Leroy, Gaze, Iowa, 129
- '11 Hicks, William Ellsworth, Hardinville, Ill., 571
- '93 Higgins, Albert Grant, 2452 Harrison St., Kansas City, Mo., 166
- '07 Higgsin, Allen Lee T., Agr. Exp. Sta., Wooster, Ohio, 417
- '03 Higgsins, Charles Huntington, 6217 Drexel Ave., Chicago, Ill., 300
- '02 Higgins, Francis Whitson, Deutsche Carborundum Werke, Dusseldorf-Reisholz Ger., 278
- '02 Higgsin, Samuel Chase, Muenich Court, Hammond, Ind., 278
- '10 Highfill, Inez Feltz, 2209 B St., Granite City, Ill., 527
- '10 Hight, Eugene Stuart, c/o Ill. Traction System, Peoria, Ill., 527
- '05 Higinbotham (Collins), Pearl, Arcola, Ill., 355
- '08 Hilario, Juan Fernando, 151 Real St., Walled City, Manila, P. I., 154
- '08 Hildebrandt, Hermann Martin, Petersburg, Ill., 417
- '05 Hildebrandt, Theophil Henry, 513 Elm St., Ann Arbor, Mich., 356
- '05 Hiles, Elmer Kirkpatrick, 5537 Hampton St., Pitsburg, Pa., 183
- '92 Hill, Agnes Gale, Y. W. C. A., Bombay, India, 161



- '09 gHill, Alva Jay, 505 E. Green St.,  
Champaign, Ill., 623
- '08 Hill, Carrie Marsh, 114 E. Arch St.,  
Marquette, Mich., 454
- '84 Hill, Cora Jane, Agr. Dept., Univ. of  
Calif., Berkeley, Calif., 125
- '73 \*Hill, Edgar Louis, 82
- '10 Hill, Fanny Wilder, 311 W. Spring-  
field Ave., Champaign, Ill., 528
- '81 Hill, Fred Lehman, Mountair, N.  
M., 111
- '11 Hill, Harold Vater, 1812 Ruckle St.,  
Indianapolis, Ind., 571
- '09 Hill, Harry S., 818 3d St., Ft. Madis-  
son, Ia., 488
- '05 Hill (Way), Ida Myrtle, Buffalo, Ill.  
356
- '99 Hill, Irwin Horatio, 2816 N. 30th St.,  
Tacoma, Wash., 216
- '10 Hill, Nathan Richard, 311 W. Spring-  
field Ave., Champaign, Ill., 528
- '10 Hill, Nehemiah William, 822A Ill.  
Ave., E. St. Louis, Ill., 528
- '09 Hill, Norman Haden, Y. M. C. A.  
Bldg., Davenport, Ia., 488
- '81 Hill, Thomas Crawford, 100 W. 113th  
Place, Chicago, Ill.
- '10 Hiller, William Gottlieb, Bisbee, Ariz.,  
528
- '04 Hilliard, Frank Wyman, 1328 Temple  
Place, St. Louis, Mo., 325
- '05 Hillman, Frank William, Girard, Ill.,  
356
- '00 Hillyer, George Clinton, 313 E. Broad-  
way, Monmouth, Ill., 385
- '10 gHilmer, William Charles, 16 E. Foun-  
tain Ave., Delaware, Ohio, 623
- '04 Hiltz, Roy Wilson, Food Inspection  
Lab., U. S. Arcade Annex Bldg.,  
Seattle, Wash., 325
- '12 Hinchliff, George Edward, 5907 Cedar  
St., Chicago, 598
- '96 Hindman, John, 504 Diversey Blvd.,  
Chicago, Ill., 192
- '00 Hines, Edward George, 301 E. S.  
Grand Ave., Springfield, Ill., 239
- '01 Hinkle, Ida, 601 W. Univ. Ave., Ur-  
bana, Ill., 259
- '05 Hinman, Glidden, Maxwell, N. M., 356
- '07 Hinman, John Harmon, Mt. Vernon,  
Ill., 417
- '02 Hinshaw, George Jacob, Newton,  
Kans., 278
- '11 gHirsch, Edwin Frederick, Wauwatosa,  
Wis., 623
- '11 Hitch, Dorris Nelson, 3 Davidson Pl.,  
Champaign, Ill., 571
- '09 gHite, Jonas Ewing, Gallatin, Tenn.,  
623
- '05 Hittson, Charles Henry, Tucumcari, N.  
M., 356
- '09 Hiveley, Oscar George, Freeport, Ill.,  
488
- '09 Hjort, Nels Reuben, 3241 Hirsch St.,  
Chicago, 488
- '95 Hoag, Parker Hale, 3210 Calumet  
Ave., Chicago, Ill., 183
- '10 Hoagland Henry Elmer, 1120 Amster-  
dam Ave., N. Y. City, 528
- '99 Hoagland, John King, 2415 N. 1st St.,  
Shelbyville, Ill., 226
- '97 Hobart, Albert Claude, Box 362, Sha-  
mokin, Pa., 202
- '12 Hobart, Clyde Monroe, 1007 R. R. St.,  
Urbana, 598
- '01 Hobbie, Arthur Casson, Rushville,  
Ill., 259
- '91 Hobbs, Glen Moody, Amer. School of  
Cor., Chicago, 156
- '08 Hobbs, Horace Gaylord, 44 Marston  
Court, Detroit, Mich., 454
- '10 Hoberg, Oscar William, Peru, Ill.,  
528
- '12 Hober, Atherton Wells, Batavia, Ill.,  
598
- '09 gHochdorfer, Margarethe Caroline,  
Rogers Hall, Lowell, Mass., 623
- '10 Hodgson, Jonathan Huntoon Samuels,  
1919 3d Ave., Moline, Ill., 528
- '12 Hoepfner, Edmund Gottlieb, 949 Main  
St., Eau Claire, Wis., 598
- '11 Hofacker, Olga Vera, 317 Behrends  
Ave., Peoria, Ill., 571
- '07 Hoff, Charles Edward, 730 Dayton St.,  
Muskogee, Okla., 417
- '03 Hoff (Allison), Edna Dubois, Mc-  
Henry, N. D. 301
- '08 gHoff, Hans Jacob, Univ. of Wash.,  
Seattle, Wash., 624
- '06 Hoff, Leigh Patridge, 54 E. Frederick  
St., Corry, Pa., 385
- '09 Hoeff (Whall), Lucy Virginia, Tolono,  
Ill., 488
- '07 Hoffman, Frank Gordon, Marion, Ill.,  
417
- '09 Hoffman, Paul Alexander, 601 N.  
Carpenter St., Chicago, 488
- '09 Hoge, Carl Henry, 1712 Summit Ave.,  
Seattle, Wash., 488
- '08 Hoge (Straight) Lura Ethel, Adel,  
Ia., 454
- '08 Hogue, Clarence Irvin, 515 N. 6th  
St., Vincennes, Ind., 454
- '79 Hoyt, Otis Willis, Geneseo, Ill., 103
- '00 \*Holabird, Robert Grant, 239
- '94 Holbrook, Frederick Samucl, 6441  
Greenwood Ave., Chicago, 174
- '04 Holch, Frederick Leidy, Sheldon, Ill.,  
325
- '10 Holch, Ralph Edgar, 5123 Minerva  
St., St. Louis, Mo., 528
- '04 Holcomb, Clarence Eugene, 8 Irving  
St., Boston, Mass., 325
- '04 \*Holcomb, Timothy Osmond, 325
- '03 Holder, Vernon Milner, 49 Wall St.,  
New York City, 301
- '04 Holderman, Harriet, Morris, Ill., 326
- '03 Holderman, Marjorie Campbell, Ur-  
bana, Ill., 301
- '05 hHolgate, Thomas Franklin, 617 Li-  
brary St., Evanston, Ill., 653
- '06 Holl, Charles Ludwig, Schlitz Brew-  
ing Co., Milwaukee, Wis., 385
- '10 Holland, Leila, 618 Washington St.,  
Pontiac, Ill., 528
- '12 Holley, Charles Elmer, University of  
Ill., Urbana, 598
- '10 Hollister (Day), Ethel Annetta, 606  
N. Madison Ave. Peoria, Ill., 528
- '07 Hollister, Vernon Leo, Lincoln, Neb.,  
417
- '12 Hollmann, Edward Emil, 1412 Wright  
St., St. Louis, Mo., 598
- '11 \*Holman, Ahmeda May, 571
- '06 Holman, Thomas Worcester, 5010  
Madison Ave., Chicago, Ill., (3)  
385
- '11 gHolmer, Emma, Alexis, Ill., 624
- '01 Holmes, Frank Hamilton, c/o Ireland  
& Holmes, Jefferson Bldg., Peoria,  
Ill., 259
- '09 Holmquist, Fred Nelson, 600 N. 2d  
Ave., Phoenix, Ariz., 488
- '94 Holston, Benjamin Baldwin, Nash  
ville, Ill., 175
- '08 Holt, Sidney Viel, Oneida, Ill., 455
- '08 Holton, Charles Ray, 6446 Jackson  
Park Ave., Chicago, 455

- '76 Holton (Krebs), Martha Gray, 806 E. 51st St., Chicago, Ill., 91
- '95 Holtzmann, Stephen Ford, Hastings on the Hudson, N. Y., 183
- '08 Homberger, Alfred William, Bloomington, Ill., 624
- '10 Homs, Jose Maria, Cerrada Tonala, 43, letra 1, Mexico City, Mex., 528
- '96 Honens, Frederick William, 3917 Belleview Ave., Kansas City, Mo., 192
- '10 Hood, Joseph Douglas, 2009 Kalorama Rd., Washington, D. C., 529
- '08 Hoodwin, Hyman Jacob, 1416 S. Trumbull Ave., Chicago, 455
- '06 Hook, Henry Hudson, Vienna, Ill., 385
- '73 \*Hook, Samuel Houston, 82
- '12 gHoover, Ada Viola, Muscatine, Iowa, 603
- '04 Hopkins (Slutes), Edna, 3 The Westmoreland Bldg., Mt. Auburn, Cincinnati, Ohio, 326
- '01 Hopkins (Hubbard), Mabel, 1409 Iowa St., Oak Park, Ill., 259
- '11 Hopkins, Mary Morton, 606 W. Green, Champaign, Ill., 571
- '10 Hopkins, Robert Edward, Delavan, Ill., 529
- '06 Hopkins (Hunt), Ruby Care, Granville, Ill., 385
- '85 Hopper, Charles, 819 Rookery Bldg. Chicago, 129
- '98 Hopper, Georgia Etherton, 6110 Ellis Ave., Chicago, 215
- '07 gHopper, Herbert Andrew, R. F. D. No. 7, Ithaca, N. Y., 624
- '01 Hoppin, Charles Albert, 415 Columbia Terrace, Peoria, Ill., 259
- '10 Horn, Benjamin Albert, 2243 W. 50th Pl., Chicago, 529
- '97 Horn, Carl John, Stettiner Block, Logansport, Ind., 202
- '09 gHornbeck, John Wesley, 711 W. Illinois St., Urbana, Ill., 624
- '01 Horner, Harlan Hoyt, State Educ. Dept., Albany, N. Y., 259
- '09 Horner, Harry Stirling, 715 Cap. Bank Bldg., St. Paul, Minn., 489
- '12 Hornor, Nellie Nancy, 702 Sheridan St., Danville, Ill., 598
- '11 Horr, Leonard Woods, 131 8th Ave., LaGrange, Ill., 571
- '04 Horr, Ray Leekley, 346 7th Ave., La Grange, Ill., 326
- '11 Horst, Anton Edward, 707 27th St., Moline, Ill., 571
- '12 Hoskins, Carrie Elsie, Morris City, Ill., 598
- '10 Hoskins, Daniel Tilden, Jr., 620 Washington Ave., E. Las Vegas, N. M., 529
- '12 Hoskins, Edna, 49 Sixth Ave., La Grange, Ill., 508
- '09 Hoskins, Ezekiel Edward, Norris City, Ill., 489
- '12 Hostetter, Ross Barber, Mt. Carroll, Ill., 598
- '94 Hottes, Charles Frederick, 915 W. California, Urbana, Ill., 175
- '96 Hottes, Henry Gustav, 508 Hays St., Boise, Idaho, 192
- '05 Houchens, Josie Batcheller, Urbana, Ill., 356
- '12 Hoult, Bessie Busey, Champaign, Ill., 598
- '98 House, Leona Pearl, Sadorus, Ill., 215
- '01 Housel, Oscar Lloyd, Clarendon, Va., 260
- '09 Houston, John Vernon, 4041 Lowell Ave., Chicago, 489
- '01 Howard, Clara Elizabeth, 5874 Darlington Road, Pittsburgh, Penn., 260
- '12 gHoward, Delton Thomas, Appleton, Wis., 603
- '01 \*Howard, Joseph, 260
- '10 Howard, Russell Samuel, 2105 15th St., Troy, N. Y., 529
- '07 Howe, Alice, 10233 S. Wood, Chicago, 417
- '02 Howe, Harriet Emma, Chief Cataloger, Pub. Libr., Minneapolis, Minn., 270
- '11 Howe, Harvey William, c/o Wes. Elec. Co., Dallas, Tex., 572
- '09 Howe, Mary, 10233 S. Wood St., Chicago, 489
- '06 Howe, Paul Edward, 437 W. 59th St., New York, N. Y., 385
- '04 Howe, Ralph Barnard, 7254 Yale Ave., Chicago, Ill., 326
- '04 \*Howell, Clarissa Louise, 326
- '05 Howell, Cleves Harrison, Chandler, Ariz., 356
- '07 Howell, Leslie Dillon, Salem, Ore., c/o State Architect, 418
- '97 Howison Charles, Sandwich, Ill., 202
- '91 Howorth, Thomas James, Chester, Ill., 156
- '08 Howser, Theron Robinson, Caiza 304, Manos, Brazil, 455
- '11 Hoy, Lucy Frances, Urbana, Ill., 572
- '12 Hsu, Chih, 28 Praya East, Hongkong, China, 598
- '09 Hu, Wenfu Yiko, 12 Tai Woo Lee, Rue Montanban, Shanghai, China, 489
- '96 Hubbard, George David, 125 Woodland Ave., Oberlin, O., 192
- '99 Hubbard, George Wallace, 1409 Iowa St., Oak Park, Ill., 226
- '86 Hubbard, Harry Thomas, Urbana, Ill., 134
- '09 Hubbard, Curtis Clay, 945 43d St., Rock Island, Ill., 489
- '06 Hubbard, Guy Richard, 404 W. 116th St., New York City, 386
- '10 gHubbard, Oliver Sherman, 416 W. Third St., Chattanooga, Tenn., 624
- '12 Huber, Harold Everett, 308 Daniel St., Champaign, 598
- '12 Huber, Joseph Earle, 308 Daniel, Champaign, Ill., 598
- '93 Hucks, Philip Matthias, 305 Mermod & Jaccard Bldg., St. Louis, Mo., 166
- '09 Huckin, Franklin Roscoe, Mansfield, Ill., 489
- '12 Hudelson, Robert R., Chambersburg, Ill., 598
- '08 Hudson, Harry Henry, Galva, Ill., 455
- '08 Hueckel, Albert Phillip, 1322 12th Ave., E. Vancouver, B. C., 455
- '08 Hueckel, William Clemens, 1740 Belmont Ave., E. St. Louis, Ill., 455
- '83 Huey, Joseph Darwin, Halleck, San Bernardino Co., Calif., 120
- '86 \*Huff (Philbrick), Bertie, 135
- '11 Huff, James Orton, Potomac, Ill., 572
- '06 Huff, Nolan Hynson, Bluffton, Ind., 386
- '08 Huff, Walter William, 4010 Garfield Ave., Kansas City, Mo., 455
- '08 Huffman, Eva Ellen, 312 Maple St., Anaconda, Mont., 455
- '09 Huffman, Jessie Frances, Charleston, Ill., 489

- '10 Hughes, Alexander Gibbon, Antioch, Ill., 529
- '00 Hughes, Clarence Wilbert, Mattoon, Ill., 239
- '97 Hughes, Frank Alexis, Hayden, Ariz., 203
- '07 Hughes, Harold DeMott, 707 Hodge Ave., Ames, Ia., 418
- '02 Hughes, Samuel Kelso, 619 W. Univ. Ave., Champaign, Ill., 279
- '10 Hughes, Walter John, Yates City, Ill., 529
- '99 Hughston (Enochs), Aline Dellena, E. Shore Park, White Bear Lake, Minn., 226
- '02 Hulse, Jennie Alice, The John Crerar Libr., Chicago, 279
- '10 Hull, Anna Leo, 504 Goodwin Ave., Urbana, Ill., 529
- '12 Hull, Frederick Davis, 628 E. Washington, Morris, Ill., 598
- '12 Hull, Homer Boys, Saunemin, Ill., 598
- '10 Hull, Walker Francis, Manufacturers' Natl. Bank Bldg., Rockford, Ill., 529
- '07 Hull, Ward Louis, 560 Adams St., Corvallis, Ore., 418
- '75 Hullinger (Sterling), Katherin, 5002 11th Ave., Seattle, Wash., 87
- '06 Hulteen, Victor Emanuel, Kittery, Me., 386
- '07 Hummel, Adam Albert, R. F. D. No. 10, Box 146G., Los Angeles, Cal., 418
- '07 Hummel, Sarah Mathilda, Santa Barbara, Cal., 418
- '07 Hummel William Grandville, 2691 Cedar St., Berkeley, Cal., 418
- '05 Humphrey, Guess, Lincoln, Nebr., 356
- '11 Humphrey, Herbert Kay, 123 Nott Terrace, Schenectady, N. Y., 572
- '01 Humphrey, Wallace George, Hamilton, Ill., 260
- '07 Humphreys, Harry Paul, 6056 Jefferson Ave., Chicago, 418
- '09 Humphreys, Seaver Sanford, Atkinson, Ill., 489
- '09 Hunsaker, Andrew Franklin, Grand Forks, N. D., 489
- '08 Hunt, A. Frazier, Omealca, Estado de Veracruz, Mex., 455
- '07 Hunt, Agnes, East Lansing, Mich., 456
- '07 Hunt (Roe), E. Glennie, R. F. D. No. 7, Urbana, Ill., 418
- '93 Hunt, Edward Everett, N. Y. Life Arcade, Minneapolis, Minn., 166
- '95 Hunt, Ernest Alexander, 915 W. 3d St., Waterloo, Ia., 183
- '04 Hunt, George Warren, Granville, Ill., 326
- '07 Hunt, Jasper Newton, Jr., 2153 W. Adams St., Chicago, 419
- '04 Hunt (Tuttle), Mabel Dorothy, R. F. D. No. 1, Seymour, Conn., 326
- '84 Hunt, Thomas Forsyth, Univ. of Calif., Berkeley, Calif., 125
- '02 Hunter, Charles Phelps, Newton, Ia., 279
- '01 Hunter, Harry Edgar, 117 S. 16th St., Cedar Rapids, Ia., 260
- '11 Huntington, Carroll Sowles, 92 Ardhem St., Winnipeg, Can., 572
- '03 Huntington, Ellen Alden, 26 Charter Oak Pl., Hartford, Conn., 301
- '05 Huntoon, Harry Alexander, 407 2d St., Ft. Madison, Ia., 356
- '05 Huntoon, Jonathan Samuels, 1608 Third Ave., Detroit, Mich., 356
- '98 Hurd, Arthur Burton, El Paso, Ill., 215
- '01 Hurlbert, Flora Dorothy, Morrison, Ill., 260
- '08 Hursh, Ralph Kent, 508 W. Ill. St., Urbana, Ill., 456
- '07 Huse (Pray), Louise Marie, 200 N. Taylor Ave., Oak Park, Ill., 410
- '96 Huston, Fred Thales, Arapaho, Okla., 192
- '10 gHuston, Ola Estelle, 704 Buchanan St., Carthage, Ill., 625
- '07 Hutchin, Claire Elwood, 309-11 Millikin Bldg., Decatur, Ill., 410
- '08 Hutchins, Margaret, 1001 W. Oregon, Urbana, Ill., 456
- '11 Hutchinson, Mary Anne, Capron, Ill., 572
- '07 Huth, Walter H., 1303 Pratt Blvd., Chicago, 419
- '09 Hutson, Stella Evangeline, Benton, Ill., 489
- '10 gHutton, Joseph Gladden, Brookings, S. Dak., 625
- '80 Hyde, Benjamin, 1548 First Natl. Bank Bldg., Chicago, Ill., 106
- '10 Hyde, Hallie Walker, Brookings, S. D., 529
- '03 Hyde, Sophie, 513 13th Ave., S. E., Minneapolis, Minn., 301
- '10 Hyde, Wilbur Gilpin, 2158 Highland Pl., Indianapolis, Ind., 530
- '08 Hyndman, Ruth, 324 Mills Ave., Wyoming, O., 456
- '11 gHyslop, William Henry, Decatur, Ill., 625
- '97 Ice (Middleton), Marinda, Eagle Lake, Tex., 203
- '97 \*Ice (Stritesky), Mel Dora, 203
- '01 Iddings (Miner), Daisy Deane, Riverside, Ill., 260
- '08 gIida Yoshifusa Shibuya, Imperial Stock Breeding Farm, Tokio, Japan, 625
- '09 Iig, George Martin Alloysius, 4016 Vincennes Ave., Chicago, 490
- '11 Imlay, Hugh Anthony, 54 N. 5th St., Zanesville, O., 572
- '12 Ingalls, Ross Darwin, 151 N. Austin Ave., Chicago, 598
- '10 gIngborg, Simon, 840 E. 57th St., Chicago, Ill., 625
- '03 Ingersoll, Frank Bruce, Marion, Ia., 301
- '12 Ingersoll, Harold Bennett, 614 W. 71st St., Chicago, 598
- '02 Ingham, Leonard Ward, Clinton, Ill., 279
- '09 Ingold, Ernest Thompson, 8th & Broadway, Los Angeles, Cal., 490
- '10 Ingram, Harold Stuart, 4536 N. Lincoln St., Chicago, 530
- '12 Ingram, Henry Jerome, Wyoming, Ill., 598
- '12 Ingram, William Verity, 4536 N. Lincoln St., Chicago, 598
- '03 Inks, Frank Emerson, 1637 W. Adams St., Chicago, Ill., 301
- '10 Innis (Smith), Orma Archer, 2231 W. 13th St., Oklahoma City, Okla., 530
- '03 Ireland, Washington Parker, 2414 T St., Sacramento, Calif., 301
- '09 Irving, Edward Franklin, c/o Calumet & Arizona Mining Co., Bisbee, Ariz., 490
- '07 Irwin (Bronson), Daisy Dell, 233 N. Willow Ave., Chicago, 419
- '11 Irwin, Jay Lawrence, 702 Clinton St., Ottawa, Ill., 572
- '10 gIrwin, John Webb, Caledonia, Ohio, 625

- '09 Irwin, William Wright, 212 Gilbert St., Danville, Ill. (†), 490
- '12 Israel, Arthur Lyle, 3209 Harrison, Chicago, 598
- '00 Jackman (Dougherty), Ida, Box 154, Fairhope, Ala., 240
- '04 Jackson, Charlotte May, Kirksville, Mo., 326
- '12 Jackson, Eva Jane, 1826A, Goode Ave., St. Louis, Mo., 598
- '03 Jackson, Fanny Rebecca, Whitewater, Wis., 301
- '09 Jackson, George Rhine, Covington, Ind. (†), 490
- '06 Jackson, Litta Dustin, 516 7th Ave., Clinton, Ia., 386
- '11 Jackson, Ralph Nathaniel, 351 Marion Ave., Aurora, Ill., 572
- '09 Jackson, Zita Elizabeth, 708 N. Was-son St., Streator, Ill., 490
- '07 Jacob, Ernst Otto, American Bible House, Constantinople, Turkey, 411
- '08 Jacobs, Cora Anna, 4413 8th St., N. W., Washington, D. C., 456
- '05 Jacobs, Manuel Joseph, 1473 Walnut St., Berkeley, Calif., 357
- '10 Jacobsen, Charles Henry, 5031 National Ave., Milwaukee, Wis., 530
- '08 Jacobsen, Eda Augusta, 906 W. Illinois, Urbana, Ill., 456
- '06 Jacobsen, Noah Henning, 6330 Lex-ington Ave., Chicago, 386
- '10 gJacobson, Andrew, Webster, Minn., 625
- '86 \*Jacobson, Jacob Stone, 135
- '11 Jacobson, Seymour Alexander, 1220 S. Avers Ave., Chicago (†), 572
- '08 gJaeck, Emma Gertrude, Spartanburg, S. Car., 625
- '12 Jahn, Harry Francis, 10432 Prospect Ave., Chicago, 508
- '00 Jahr, Torstensen Knutsson, Libr. of Congress, Washington, D. C., 240
- '07 James, Carl, 24 Goyean St., Windsor, Ont., 419
- '09 James, Charles Austin, Baum Bldg., Danville, Ill., 490
- '09 James, Delos Lawrence, Hershey, Pa., 490
- '99 James, Frederick Milton, Pinkstaff, Ill., 226
- '02 James, Harold Demming, 291 Pleasant St., Freeport, Ill., 279
- '10 James, Helen Dickson, Urbana, Ill., 530
- '06 James, Herman Gerlach, Univ. of Texas, Austin, Tex., 386
- '06 James, Leonard Vaughan, Amboy, Ill., 386
- '11 James, Louise Ann, Amboy, Ill., 572
- '09 James, McNeal Cole, 1025 8th Ave., Valley City, N. D., 490
- '11 Jamison, Martha Gertrude, Aledo, Ill., 572
- '10 Janda, James Frank, 201 5th St., Au-rala, Ill., 530
- '94 Jansen, Dietrich Herman, Pekin, Ill., 175
- '04 Janssen, Otto, 1127 Story Bldg., Los Angeles, Calif., 326
- '86 Jaques, Minnie, Urbana, Ill., 135
- '08 Jaquet, George Emile, Falls City, Nebr., 456
- '03 Jarman, Henry Phelps, Elmwood, Ill., 302
- '05 Jarrett, Thomas Lewis, 217 W. Jack-son St., Springfield, Ill., 357
- '09 gJarrod, Rachel Marian, Fredonia, N. Y., 625
- '11 Jasper, Edward Miron, c/o Westing-house Elec. & Mfg. Co., Pittsburgh, Pa., 573
- '04 Jasper, Thomas, Chicago, Ill., 175
- '10 Jasper, Thomas McLean, 341 E. 43d St., Chicago, 530
- '74 Jeffers, Charles Perry, 164 Humphrey St., Swampscott, Mass., 84
- '10 Jehle, Ferdinand, 145 Horton Ave., Detroit, Mich., 530
- '12 Jenner, Louise May, 1208 Up 8th St., Evansville, Ind., 598
- '08 gJenney, Adeline Miriam, Yankton, S. Dak., 626
- '03 Jennings, Anna Vivian, Kearney, Nebr., 302
- '06 \*Jens, Roy Edwards, 386
- '09 Jensen, George Leonard, 2137 Ainslie St., Chicago, 490
- '06 Jensen, J. Norman, 1518 N. Leavitt St., Chicago, Ill., 386
- '12 gJensen, Katherine, Buffalo, N. Dak., 603
- '07 Jervis, Katherine Belle, 307 S. State, Champaign, Ill., 419
- '10 Jervis, Paul Frederick, Champaign, Ill., 530
- '07 Jessup, Richard Dale, 3210 Harvard St., Chicago, 419
- '10 Jeter, George Guy, Schenectady, N. Y., 530
- '12 Jewett, Roy Ernest, 506 E. Spring-field, Champaign, 598
- '88 Jillson, Nellie Wainwright, 315 S. Highland Ave., E. E., Pittsburgh, Penn., 142
- '12 Jinguji, Genjiro, Choshi, Chiba, Japan, 598
- '97 Jobst, George J., Peoria, Ill., 203
- '09 Johanning, Paul Martin, 630 5th Ave., Milwaukee, Wis., 491
- '94 Johannsen, Albert, Univ. of Chicago, Chicago, Ill., 175
- '94 Johannsen, Oskar Augustus, Ithaca, N.Y., 175
- '03 Johnson, Albert Myron, 611 Auburn St., Rockford, Ill., 302
- '08 Johnson, Alfred Atwood, Danville, Ill., 456
- '07 Johnson, Alice Sarah, 718 W. Church, Champaign, Ill., 419
- '00 Johnson, Charles Sunderland, 1305 Church St., Marion, O., 240
- '87 Johnson, Edward Spencer, Davenport, Ia., 138
- '11 Johnson, Elmer Leroy, 6 Downer Pl., Aurora, Ill., c/o Johnson & Wade, 573
- '10 Johnson, Esley Ebenezer, 705 38th St., Rock Island, Ill., 530
- '02 Johnson, Fred Valentine, 718 W. Church St., Champaign, Ill., 279
- '03 Johnson, Frederick Dawson (†), 302
- '08 Johnson, George Koser, Mt. Vernon, Ill., 456
- '06 Johnson, George Thompson, Cham-paign, Ill., 387
- '93 Johnson, Harriette Augusta, 1132 1st Ave., Rock Island, Ill., 166
- '01 Johnson, James Edward, 408 W. North St., Danville, Ill., 260
- '02 Johnson, John Peter, 510 Mills Bldg., Washington, D. C., 279
- '06 Johnson, John Thomas, Kent, Ohio, 387
- '96 Johnson, Lewis Williams, Peabody Hotel, Memphis, Tenn., 192
- '08 gJohnson (Carnahan), Mabel Clare, 1006 W. Nevada St., Urbana, Ill., 626

- '09 Johnson, Preston King, 408 E. 1st St., Belleville, Ill., 491
- '06 Johnson, Riley Oren, Chico, Calif., 387
- '09 Johnson, Roxana Galletly, Seattle, Wash., 491
- '11 Johnson, William Bluford, McLeansboro, Ill., (†), 573
- '09 Johnson, William Chance, Salem, Ill., 491
- '79 Johnson, Wm. Pitt, 272 Fairmount Ave., Hyde Park, Mass., 103
- '00 Johnston, Arthur Russell, 47 Seventh Ave., LaGrange, Ill., 240
- '07 Johnston, Ernest Hungerford, 60 Wall St., N. Y., 420
- '09 Johnson, James Milton, 421 17th St., Moline, Ill., 491
- '12 Johnston, Paul Evangel, St. Louis, Mo., 598
- '05 Johnstone, Guy Carlyle, R. F. D. No. 5, Bloomington, Ill., 357
- '10 Jones, Alba Allen, 1339 W. Wood St., Decatur, Ill., 531
- '01 Jones, Albert Edward, Lena, Ill., 260
- '11 Jones, Bertha Marie, 707 W. Springfield Ave., Champaign, Ill., 573
- '09 Jones (Western), Blanche, 510 W. Green St., Urbana, Ill., 491
- '09 Jones, Bruce Leroy, 4446 W. Adams St., Chicago, 491
- '10 Jones, Charles Jay, Yerrington, Nev., 531
- '11 Jones, Edward Walter, Ravinia, Ill., 573
- '85 Jones (Spence), Emma, Terracina Park, Redlands, Calif., 129
- '01 Jones, Fannie Ella, Morris, Ill., 260
- '09 Jones, Frank Schall, 1005 3d Ave., Spokane, Wash., 491
- '02 Jones, Guy Raymond, Tuscola, Ill., 279
- '02 Jones, Henry Leonard, Trevett & Mattis Bank Bldg., Champaign, Ill., 280
- '08 Jones, Horace Norman, Jr., Batavia, Ill., 456
- '91 Jones, Isabel Eliza, 302 W. Church St., Champaign, Ill., 156
- '02 Jones, J. Claude, 736 W. St., Reno, Nev., 280
- '09 Jones, John Lloyd, Henry, Ill., 491
- '04 Jones, John William, Seattle, Wash., 327
- '10 Jones, Lloyd George, Peotone, Ill., R. F. D. No. 2, 531
- '12 gJones, Lloyd Theodore, 105 E. Healy, Champaign, Ill., 603
- '99 Jones (Adsit), Louise, Pontiac, Ill., 226
- '04 Jones (Howard), Lucile, 41 Rue Guer-sant, Paris, France, 327
- '91 Jones, Mabel, 302 W. Church St., Champaign, Ill., 156
- '10 Jones, Opal Rogers, Sidney, Ill., 531
- '11 Jones, Raymond Harrison, 1520 1st National Bank Bldg., Chicago, 573
- '80 \*Jones, Robt. Davis, 106
- '10 Jones, Robert Taylor, Univ. Club, Urbana, Ill., 531
- '09 gJones, Sadocie Connelle, 327 S. Upper St., Lexington, Ky., 626
- '09 Jones, Truman Nathaniel, 1623 7th Ave., Moline, Ill., 491
- '07 Jones, Wallace Franklin, Vermilion, S. D., 420
- '10 Jones, Walter Raymond, City Ho-p., Seattle, Wash., 531
- '02 Jones, Warren, 1201 E. Normal Ave., Kirksville, Mo., 280
- '10 Jordan, Arthur Irving, Shanawan, Man., Can., 531
- '08 Jordan, Erwin Byron, Orion, Ill., 457
- '00 Jordan, George Thomas, Palacios, Tex., 240
- '08 \*Jordan, Helen, 215
- '11 Jordan, Helen Margaret, St. Joseph, Mich., 573
- '06 Jordan, John Garfield, Savoy, Ill., 387
- '09 Jordan, Myron Kendall, 1624 S. 21st St., Kansas City, Kan., 492
- '08 Jordan, Oscar Joseph, 11455 Watt Ave., Chicago, 457
- '11 Jordan, Robert James, Thief River Falls, Minn., 573
- '12 gJoseph, Walter Edward, Hayden, Ind., 603
- '07 Joy, Harold Pratt, Chapin, Ill., 420
- '10 Juergens, Elmer, 251 W. Garfield Blvd., Chicago, 531
- '95 Junkersfeld, Peter, 139 N. Prairie Ave., Austin Sta., Chicago, 183
- '99 Jutton, Emma Reed, 501 Chalmers, Champaign, Ill., 226
- '02 Jutton, Lee, 340 N. Howard Ave., Chicago, 280
- '11 Kaar, Howard William, Princeton, Ill., 573
- '02 Kable, Charles Howard, Capitol Bldg., Salem, Ore., 280
- '99 Kable, James Franklin, 302 Henry Bldg., Portland, Ore. (†), 227
- '98 Kaeser, Albert Fred, Highland, Ill., 215
- '04 Kaeser, William George, Greenville, Ill., 327
- '00 Kagy, John Larimer, Salem, Ill., 492
- '08 Kahert, Herbert Edward, Milwaukee, Wis., 457
- '12 Kailer, Frank Spencer, c/o American Telephone Co., New York, N. Y., 598
- '11 Kamm, Oliver, 509 E. Green St., Champaign, Ill., 573
- '86 Kammann, Charles Henry, 2408 Main St., Peoria, Ill., 135
- '07 Kammerman, John Oscar, State College, Pa., 420
- '07 Kampf, Viola Martin, (†), 420
- '06 Kanne, Walter John, Hayden, Ariz., 387
- '75 Kariher (Eisner), Israella Kate, 301 University Ave., Champaign, Ill., 87
- '11 Karkow, Andrew Soren, 3717 Wrightwood Ave., Chicago, 573
- '11 Karmazin, John, 1933 Spaulding Ave., Chicago, 573
- '04 Karnopp, Edwin Benjamin, 304 Man-aos, Brazil, c/o Madeira Ma Moore R. R. (†), 327
- '10 Karr, Walter Jacob, 134 Vermont St., Indianapolis, Ind., 531
- '11 Karraker, Perry Elmer, 209 College Ave., Columbia, Mo., 573
- '12 Kastel, Thomas Jefferson, 114 S. Market St., Monticello, Ill., 508
- '05 Kasten, Frederick William, 725 Lucile St., Seattle, Wash., 357
- '10 Kautz, Paul, 712 Franklin St., Keokuk, Ia., 531
- '08 Kautz, William Waddell, 2603 W. An-d-over St., Seattle, Wash., 457
- '12 Kays, Donald Jackson, Magnolia, Ill., 598
- '70 Kays, Emery, Phenix, Ariz., 104
- '09 Kays, Lucile Emma, 607 Vauttier St., Manhattan, Kan., 492
- '06 Kays, Marion Reed, Richfield, Ida., 387

- '09 Kays, Victor C., Magnolia, Ill., 492  
'09 gKean, Hugh Pratt, Buchanan, Mich., 626  
'02 Keator, Edward Orris, 33 The Navarre, Walnut Hills, Cincinnati, O., 280  
'06 Keator (Thompson), Jeannette, Eugene, Oregon, 387  
'07 Keeler, Fred Crosby, 209 Callender Ave., Peoria, Ill., 420  
'95 Keeler, Frederick Blair, Earlville, Ill., 183  
'90 Keeler, Harry, 9654 Longwood Ave., Chicago, Ill., 192  
'05 Keeler, Lawrence Swasey, 512 Michigan St., San Francisco, Calif., 357  
'90 Keene, Edward Spencer, 1028 7th St., N. Fargo, N. D., 150  
'00 Keeney, Henry Ezra, 1639 W. 45th St., Los Angeles, Calif., 240  
'08 Kegley, Franklin Thompson, Jr., 831 3d St., Santa Monica, Calif., 457  
'04 Keith, Cloyd Elias, 5606 Easton Ave., St. Louis, Mo., 327  
'12 gKelburn, Frances Marjorie, 3964 Langley Ave., Chicago, 603  
'12 Kell, Charles Nelson, 603 S. Fifth, Champaign, 598  
'10 Keller, Roy Herman Louis, 1317 State St., Quincy, Ill., 531  
'12 Kelley, Arthur Caryl, 1104 S. Busey, Urbana, 598  
'01 Kelley, Frances, Canton, Ill., R. F. D. No. 6, 261  
'03 Kelley, Grace Osgood, John Crerar Libr., Chicago, Ill., 302  
'09 Kelley, Truman Lee, Teachers' Coll., Columbia Univ., N. Y., 492  
'75 Kellogg (Hudson), Flora Lorena, Dougherty, Ia., 87  
'02 Kelly, Arthur Rolland, 1110 Story Bldg., Los Angeles, Calif., 280  
'04 Kelly, David Henry, 2225 Land Title Bldg., Philadelphia, Pa., 327  
'09 Kelly, Louis Ralph, 359 E. Park St., Duquoin, Ill., 492  
'99 Kelly (McGilvrey), Mary, Kent, Ohio, 228  
'05 Kelso, Curtis Elmer, Ft. Lauderdale, Fla., 357  
'08 Kelso, Ruth, 1101 W. California St., Urbana, Ill., 457  
'10 Keitner, Charles Henry, Union Bridge, Md., 531  
'84 Kembal (Murray), Georgetta, Denver, Colo., 125  
'06 Kemp, Jacob Garrett, Fayetteville, Ark., 387  
'01 Kemp, John Edward, 701 E. Prospect St., Kewanee, Ill., 261  
'12 Kendall, Abner Fred, Watseka, Ill., 598  
'12 Kendall, George Brophy, 617 S. 9th St., Moorhead, Minn., 598  
'89 Kendall, Harry Frederick, 1309 Lafayette Ave., Mattoon, Ill., 146  
'06 Kendall, John Samuel, Carhondale, Ill., 387  
'07 Kendall, Myron Avery, 715 Garfield Blvd., Anroara, Ill., 420  
'85 Kendall, William Finley, 911 E. 1st St., Austin, Tex., P. O. Box 645, 129  
'12 Kennan, Charles Marshall, Newport, Ky., 598  
'90 Kennard, Katherine, 311 W. Univ. Ave., Champaign, Ill., 150  
'77 Kennedy, Allan Gilmour, East 1703, 12th Ave., Spokane, Wash., 95  
'03 Kennedy, Helen Theresa, 340 Brent St., Los Angeles, Calif., 302  
'94 Kennedy, John William, Collinsville, Ill., 175  
'75 Kenower, George Frederic, Wisner, Nebr., 88  
'83 Kenower, John Thomas, Breckenridge, Mo., 121  
'11 Kent, Edward Raylor, 49 Union St., Montclair, N. J., 573  
'85 Kent, James Martin, 2446 Harrison St., Kansas City., Mo., 129  
'96 Kent, Louis Maxwell, 408 N. Hazel, Danville, Ill., 193  
'12 Kent, William Riddle, 150 Boulevard, Passaic, N. J., 598  
'05 Kenyon, Eugene Crouse, 244 Kearney St., San Francisco, Calif., 357  
'00 Kepler, George Frank, Fredericksburg, Va., 240  
'08 Kerch, Walter Washington, 2028 G. St., Granite City, Ill., 457  
'94 Kerchner, Fred William, Dorsey, Ill., 176  
'11 Kerchner, Morris Wilbur, Ventura, Calif., 574  
'12 Kerker, Harry Edward, 903 W. Oregon St., Urbana, 598  
'12 Kerndt, Alfred Henry, Salida, Col., 598  
'97 Kerns, Shirley Kendrick, 21 Waterston Road, Newton, Mass., 203  
'09 Kerr, Bartlett Martin, 156 Hoffman Ave., Trenton, N. J., 492  
'11 Kerr, Grace Alice, Loami, Ill., 574  
'07 Kerr (Allison), Josephine, Fillmore, Sask., Can., 420  
'04 Kershaw, Leroy, 1320 Boston Ave., Muskogee, Okla., 327  
'10 Kessler, Harvey Lamech, Kirkwood, Ill., 532  
'99 Ketchum, Daniel Clement, 518 N. Y. Life Bldg., Kansas City, Mo., 227  
'00 Ketchum, Margaret Adele, Augusta, Ill. (I.), 240  
'95 Ketchum, Milo Smith, Univ. of Colo., Boulder, Colo., 184  
'96 Ketchum, Richard Bird, 171 Q St., Salt Lake City, U., 193  
'11 Keitron, Henry Pearson, Macomb, Ill., 574  
'11 Keys, Louesa Jane, 608 S. Broadway, Normal, Ill., 574  
'08 Kibby (Ruffe), Sarah Elvira, 103 Tracy Ave., Kansas City, Mo., 457  
'06 Kidder, Albert Franklin, 746 N. St., Baton Rouge, La., 388  
'05 Kidder, Angeline Clarke, Corvallis, Ore., 357  
'10 Kiedaisch, Karl, 227 S. 6th St., Keokuk, Ia., 532  
'06 Kiler, Aureka Belle, 608 W. Park Ave., Champaign, Ill., 193  
'92 Kiler, Charles Albert, Champaign, Ill., 161  
'07 Kiler, William Henry, 1053 Broadway St., San Francisco, Calif., 203  
'06 Kilner (Carr), Louise Millicent, 5047 Winthrop Ave., Chicago, Ill., 388  
'09 Kilner (Reid), Mercedes, 1107 N. Park Ave., Chicago, 492  
'94 Kimball, Conrad Bryant, 94 Hamilton Pl., N. Y., 176  
'84 \*Kimball, Edwin Raymond, 125  
'06 Kimball, Robert Haskell, 1303 Maple St., Glendale, Calif., 388  
'95 Kimball, William Haven, 120 Middlefield Rd., Burlingame, Calif., 184  
'79 \*Kimberlin, Nettie Dausman, 104  
'79 Kimble, Willis Prentice, Marion, O., 104

- '06 Kimmel, Howard Elihu, Duquoin, Ill., 388
- '09 Kincaid, John Kennedy, R. F. D. No. 2, Athens, Ill., 492
- '02 Kincaid, Stewart William, Paris, Ill., 281
- '89 Kinder, David Russell, 1013 Madison St., Litchfield, Ill., 146
- '08 Kindig (Shaver), Pearl Elizabeth, Troutville, Va., 457
- '09 King, Bruce Adams, 514½ 20th St., Moline, Ill., 492
- '95 King, Francis Edward, Maple Lawn Farm, R. F. D., Geneva, O., 184
- '08 King, Henry Churchill, 317 E. College St., Oberlin, O., 653
- '04 King (Elden), Leila Pauline, R. F. D. No. 1, Central Point, Ore., 327
- '97 King, Wesley Edward, 116 U. St., Salt Lake City, Utah., 203
- '81 \*Kingman, Arthur H., 111
- '80 Kingsbury, Chas. Sumner, 3350 Moncrieff Place, Denver, Colo., 107
- '09 Kingsbury, Howard Baker, 2009 State St., Milwaukee, Wis., 493
- '99 Kingsbury, James Thompson, Tombstone, Ariz., 227
- '03 Kingston, Elwood Almon, Lockport, Ill., 302
- '89 Kinkead, David Robinson, Neodesha, Kans., 146
- '93 Kinkead, James A., Stelton, N. J., 167
- '07 Kinsey, Leon Browning, Mackinaw, Ill., 420
- '10 Kipp, Karl Parker, Annawan, Ill., 532
- '11 Kircher, Edward August Theodore, 107 E. Green St., Champaign, Ill., 574
- '04 Kircher, Harry Bertram, Belleville, Ill., 327
- '11 Kircher, Paul, 2746 Diversey St., Chicago, 574
- '11 Kirk, Donald Dec., 319 Evergreen St., Kankakee, Ill., 574
- '09 Kirk, Elizabeth, 461 S. Sigel St., Decatur, Ill., 493
- '11 gKirk, James Thornton, Toulon, Ill., 626
- '12 Kirk, Josephine, LaGrande, Ore., 598
- '00 Kirkpatrick, Asa Baird, 321 Caroline St., Peoria, Ill., 240
- '01 Kirkpatrick, Harlow Barton, 1906 Lincoln St., Evanston, Ill., 261
- '97 Kirkpatrick, Harold H., Leroy, Ill., 203
- '06 Kirkpatrick, John Wilson, Medford, Oregon, 388
- '11 Kirkpatrick, Robert Judson, Benton, Ill., 574
- '05 Kirkwood, Arthur William, 1616 Hill Ave., Seattle, Wash., 357
- '12 Kirkwood, Frances, Lawrenceville, Ill., 598
- '09 gKishi, Terno, Tokio, Japan, 627
- '97 Kistner, Theodore Charles, 814 Amer. Natl. Bank Bldg., San Diego, Cal., 204
- '01 Kittredge (Brown), Mary Harriett, 808 W. Park Ave., Champaign, Ill., 261
- '06 Klein, David, Chem. Lab., Univ. of Wis., Madison, Wis., 388
- '11 Klein, William Julius, 4947 Prairie Ave., 1st Flat, Chicago, 574
- '10 Kleinbeck, Stella Pauline, 2015 Walnut St., Murphysboro, Ill., 532
- '06 Kiine, William Gordon, 1021 E. 16th St., Univ. Place, Nebr., 388
- '93 Klingel, Louis, Belleville, Ill., 167
- '12 Klooster, Clarence Abel, 203 N. Elmwood Ave., Oak Park, Ill., 598
- '97 Klossowski, Theodore Julius, Marlboro, Alberta, Can., 204
- '12 Klotz, Harry John, Rensselaer Pol. Inst., Troy, N. Y., 598
- '12 Knapp, Aurella, 306 North St., Normal, Ill., 598
- '04 \*Knapp, Noah, 327
- '09 Knapp, Warren Emerson, 43 Dalton St., Roselle Pk., N. J., 493
- '07 Knapp, Willard Alfred, 105 Fowler Ave., W. Lafayette, Ind., 420
- '08 Knappenberger, George Emmett, Macomb, Ill., 457
- '11 Knauss, Douglas Stanley, N. E. 40th & Locust Sts., Philadelphia, Pa., 574
- '10 Kneberg, Goldie Minnie, 1527½ 5th Ave., Moline, Ill., 532
- '04 Kneeland, Frank Hamilton, c/o Coal Age, 505 Pearl St., N. Y. City, N. Y., 327
- '12 Knepper, Myrtle Elizabeth, U. S. Dept. of Agriculture, Washington, D. C., 598
- '76 Knibloe, Walter Elliott, Tallahassee, Fla., 91
- '10 Knight, Bradley Jay, 419 W. State St., Rockford, Ill., 532
- '06 Knight, Earl John, Beardstown, Ill., 388
- '02 Knight, Lee Irving, 5731 Monroe Ave., Chicago, 281
- '11 Knight (Harkness), Mabel Alma, Louisville, Ky., 574
- '08 Knirk, Carl Fred, 7505 Franklin Ave., Cleveland, Ohio, 458
- '07 Knorr, Louis Sollday, 4958 Washington Ave., Chicago, 421
- '11 Knowles, Charles Harrison, c/o Carson-Payson Co., Indianapolis, Ind., 575
- '83 Knowlton (Cushman), Lizzie Annette, 1735 Amsterdam Ave., New York City, 121
- '03 Knowlton, William David, 4316 Buena Vista Ter., Chicago, Ill., 302
- '07 Knox, Jean Howard, Los Angeles, Cal., 421
- '09 Knox, Samuel Miles, R. F. D. No. 1, LaHarpe, Kan., 493
- '07 Koch, Alfred Richard, 4539 A. Clayton Ave., St. Louis, Mo., 421
- '11 Koch, Flora Maree, 1430 W. Lafayette Ave., Jacksonville, Ill., 575
- '09 Koch, Fred Conrad, Dept. of Phys. Chem., Univ. of Chicago, Chicago, 227
- '02 Koehn (Kuehl), Anna, Box 581, Elmhurst, Ill., 281
- '04 Koehn (Hubbard) Martha Caroline, Urbana, Ill., 328
- '10 Koestner, William, 618 Peach St., Rockford, Ill., 532
- '98 Kofoid (Dillon), Nellie, 4620 70th St., E. Portland, Ore., 215
- '02 \*Kofoid, Reuben Nelson, 281
- '00 Kolker, Katherine Joan, 308 Hampshire St., Quincy, Ill., 388
- '12 Koons, Guy Jink, 2128 Division St., Murphysboro, Ill., 598
- '00 Korsmo, Amund Marius, Oakley, Ida., 493
- '11 Korsmo, Edward Oswald, Y. M. C. A., St. Paul, Minn., 575

- '09 Kost, John Clinton, Galesburg, Ill., 493  
 '10 gKostalek, John Anton, 734 Fourteenth St., Milwaukee, Wis., 627  
 '09 Kraft, Eugene William, 525 River St., Hoboken, N. J., 493  
 '00 \*Krahl, Benjamin Franklin, 240  
 '05 Kramer, Gustave August, 5637 Drexel Ave., Chicago, Ill., 357  
 '12 Krannert, Herman Charles, 1808 South Homan Ave., Chicago, 598  
 '07 Kratz, Alonzo Plumsted, 315 S. State St., Champaign, Ill., 421  
 '12 Kratz, Elwin Valentine, 315 S. State St., Champaign, Ill., 598  
 '10 Kratz, Ethel, Gyola, 315 S. State St., Champaign, Ill., 532  
 '00 Kratz, James Piatt, Monticello, Ill., 241  
 '07 Kratz, Laura, Monticello, Ill., 204  
 '12 Krause, Emma Augusta, Sterling, Ill., 598  
 '84 Krause (Chalfont), Josephine Stewart, R. F. D. No. 2, Box 128 B., San Diego, Calif., 125  
 '11 Kreidler, Dana Walter, 1137 3d Ave., Detroit, Mich., 575  
 '01 Kreikenbaum, Adolph, 5130 Sheridan Rd., Chicago, 201  
 '09 Kreiling, Christian Herman, Chandler-ville, Ill., 493  
 '04 Kreisinger, Henry, Rutledge & Fairview Ave., Spartansburg, S. Car., 328  
 '09 Kressmann, Frederick William, 20 Lathrop St., Madison, Wis., 493  
 '10 Krieger, Augusta May, Highland Park H. S., Highland Pk., Ill., 532  
 '05 Krippner, John, 2434 S. Hamlin Ave., Chicago, Ill., 357  
 '10 Krueger, Ernst Theodore, 20 N. Ashland Blvd., Chicago, 532  
 '05 Kuehlcke, Otto, 521 W. 8th St., Davenport, Iowa, 358  
 '00 Kuehn, Alfred Leonhardt, 220 S. Ridgeland Ave., Oak Park, Ill., 241  
 '07 Kuehne, Carl Oskar, 1947 Patterson Ave., Chicago, 204  
 '10 Kuhl, William Prentice, Lincoln, Ill., 532  
 '79 \*Kuhn, Isaac, 104  
 '10 Kummer, Ludwig, 351 Tyler St., Pittsfield, Mass., 532  
 '06 Kunkle, Roy Delos, Mackinaw, Ill., 388  
 '10 Kunz, Walter Frederick, Taft, N. D., 532  
 '03 Kuss, Robert Hayden, 5784 East Circle Ave., Chicago, Ill., 302  
 '03 Kutsch, William Adelbert, 320 S. Fourth St., Pekin, Ill., 303  
 '08 Kuykendall, Andrew Jackson, Vienna, Ill., 216  
 '07 Kyle, Martha Jackson, 1101 W. California Ave., Urbana, Ill., 204  
 '04 Kyte, John Felix, 327 S. Market St., Paxton, Ill., 328  
 '11 LaBelle, Johnston Noble, 1212 Wilson Ave., Chicago, 575  
 '08 Laffin (Eisner), Mary Elizabeth, 208 W. Park Ave., Champaign, Ill., 458  
 '11 Lagerstrom, David Reuben, 773 State St., Schenectady, N. Y., 575  
 '11 Lagniton, Isabelo Jemeno, Jaro, Iloilo, P. I., 575  
 '12 Laing, George Driver, 283 Franklin Ave., River Forest, Oak Park P. O., Ill., 598  
 '95 Lake, Edward John, 703 W. Park Ave., Champaign, Ill., 184  
 '07 Lake, Elmer S., 301 E. Healy, Champaign, Ill., 421  
 '10 Lamb, Carter Herbert, 656 N. 53d Ave., Chicago, 533  
 '12 Lamb, Charles Augustus, 409 Daniel St., Champaign, Ill., 598  
 '12 Lamb, Nellie Bly, 409 Daniel St., Champaign, Ill., 598  
 '01 Lamet, Louis Armand, Warsaw, Ill., 261  
 '93 Lamkin, Nina Belle, 4323 Lake Ave., Chicago, Ill., (4), 167  
 '97 Lampe, Margaret Henriette Johanne, R. F. D. 1, Bloomington, Ill., 204  
 '09 Landel (Holmes), Ida Susan, Heathman, Miss., 227  
 '11 Landor, Walter A., 232 Pine St., Steelton, Pa., 575  
 '12 Landsea, Albert Fadrian, 1710 Oak St., Chicago Heights, Ill., 598  
 '09 Lang, Leroy, 1107 W. Oregon St., Urbana, Ill., 493  
 '12 Langdon, Ethol Margie, New Monterey, Calif., 598  
 '11 Langdon, Roy Monroe, 4542 Armitage Ave., Chicago, 575  
 '08 Lange (Parker), Ida Louise, 423 E. 11th St., Des Moines, Iowa, 458  
 '11 Lange, Sophie, Kenmore, N. Y., 575  
 '11 gLangelier, Wilfred Francis, 1007 W. Illinois St., Urbana, Ill., 627  
 '83 \*Langley (Slauson), Celeste, 121  
 '00 Langman, John Oscar, Ottawa, Ill., 241  
 '03 Langworthy, Caroline Valeria, 1257 Locust St., Dubuque, Iowa., 303  
 '06 Lanham (Bronson), Mariam Elizabeth, Streator, Ill., 389  
 '85 Lantz, Milo Plank, Carlock, Ill., 129  
 '07 Lapham, Ina Olivia, Deming, N. M., 421  
 '09 Large, George Pence, 3934 Arsenal St., St. Louis, Mo., 493  
 '10 Large (Houser), Zelma, Taylorville, Ill., 533  
 '07 Larimer, Robert Sherman, Wendell, Idaho, 421  
 '78 Larned (Parsons), Mary S., 803 S. Central Ave., Chanute, Kan., 100  
 '08 Larracas, Fidel Vidal, Pasig, Rizal, P. I., 458  
 '06 Larson, Charles Andrew, Passburg, Alberta, Can., 389  
 '97 \*Larson, Charles Sigurd, 204  
 '10 Larson, Harry Peter, Paxton, Ill., 533  
 '03 Larson, Lawrence Frederick, 724 Jefferson Bldg., Peoria, Ill., 303  
 '10 Larson, Martha Serena, R. F. D. No. 2, Morris, Ill., 533  
 '03 Larson, Nels Almed, 1532 12th Ave., Moline, Ill., 303  
 '11 gLaRue, George Roger, 1239 Wash-tenaw Ave., Ann Arbor, Mich., 627  
 '00 Lathrop, Olive Clarissa, Lansing, Mich., 241  
 '09 gLatimer, Thomas Erwin, 2716 Elliot Ave., Minneapolis, Minn., 627  
 '85 Lattin, Judson, 96 Ontario St., Hamilton, Ont., Can., 130  
 '00 Latzer (Kaeser), Jennie Mary, High-land, Ill., 241  
 '09 Latzer, John Albert, 19 Bacon St., Wellsboro, Pa., 227  
 '06 Latzer, Lenore Lydia, Highland, Ill., 389  
 '08 Latzer, Robert Louis, Elkland, Pa., 458



- '09 Laughlin, Ely Vaill, Hopkinton, Iowa, 494
- '12 Lauher, Paul Bliss, Paris, Ill., 598
- '11 Laurence, Albert Frederick, Norwood, Minn., 575
- '11 Lauter, Carl John, 4511 Forest Park Blvd., Quincy, Ill., 575
- '81 \*Lawhead, Lucy M., 111
- '10 Lawler, Orrin Hugh, Medford, Ore., 533
- '08 Lawless, Julia Anna, Paloma, Ill., 458
- '99 Lawrence, Carroll Gray, Carbondale, Ill., 227
- '11 Lawrence, Charles Wesley, Gary, Ind., 576
- '81 \*Lawrence (Allen), Nettie E., 111
- '07 Lawyer, John C., Macomb, Ill., 421
- '06 Laycock, Mary Jane, Waverly, Ill., 389
- '10 Layden, John Emmett, Hartshorne, Okla., 533
- '11 Layer, Hugo, 6224 Wayne Ave., Chicago, 576
- '01 Layton, Katherine Alberta W., 10 Henshaw Ave., Northampton, Mass., 261
- '07 Lazear, Weston Cross, 379 Marion Ave., Aurora, Ill., 421
- '99 Leach, William Blake, 512 E. Locust St., Bloomington, Ill., 227
- '06 Leal, Sophia Nott, Urbana, Ill., 193
- '11 Lear, George Bratten, 5488 Ellis Ave., Chicago, 576
- '10 Leas (Black), Mildred, St. Joseph, Ill., 533
- '04 Lease, Leonard John, 2118 State St., Milwaukee, Wis., 328
- '04 Leaverton, Jae Ernest, 754 Gunnison Ave., Grand Junction, Colo., 328
- '75 Lee (Coddington), Alice, N. Milwaukee, Wis., 88
- '09 Lee, Charles Bopes, 1544 Q St., Lincoln, Nebr., 494
- '78 Lee, Eddy Orland, 604-10 Boston Bldg., Salt Lake City, Utah, 100
- '79 Lee, Elisha, Reynolds, Ill., 104
- '09 Lee (McKelvey), Gertrude Ann, R. F. D. No. 3, Sparta, Ill., 494
- '00 Lee, Julian Lisiecki, 64 S. Front St., Memphis, Tenn., 241
- '07 Lee, Mary Howard, R. F. D. No. 5, Aledo, Ill., 421
- '11 Lee, Otis Hoyt, Aledo, Ill., 576
- '75 \*Leflar, John Emerson, 88
- '03 Lefler, Emma Grace, 575 Court St., Salem, Ore., 303
- '03 Lego (Hughes), Lulu, 602 7th St., Ames, Iowa, 303
- '10 gLehenbauer, Benjamin George, Oxford, Ohio, 628
- '10 Lehman, Ruel Forrest, 15 Waverly Ave., Newark, N. J., 533
- '02 Lehmer, John Conrad, 2244 Addison St., Chicago, 281
- '08 Leidendecker, Frank Earl, Wellton, Yuma Co., Ariz., 458
- '97 Leigh, Charles Wilbur, 7320 Lafayette Ave., Chicago, 204
- '95 Lemen, William Clarence Smith, Brunswick, Ga., 184
- '86 Lemme, Emil, 337 Seventh Ave., San Francisco, Calif., 135
- '07 Lendrum, Ethel, 1508 E. 52d St., Chicago, Ill., 421
- '08 \*Lentz, Caroline A., 216
- '03 Lentz (Brown), Mary, Billings, N. D., 303
- '12 Leo, Herbert Thal, 3124 Vine Grove Ave., St. Louis, Mo., 598
- '06 Leonard, Edith, 635 N. Pa. St., Indianapolis, Ind., 389
- '11 Leonard (Rayner), Frances Bostwick, 905 S. Busey Ave., Urbana, Ill., 576
- '12 Leonard, Frank Bonner, Jr., Metropolis, Ill., 598
- '11 Leonard, Harold Raymond, Lewiston, Minn., 576
- '12 Leonard, Ruth, Elgin, Ill., 598
- '11 Lescher, Frank Mills, 619 S. State St., Champaign, Ill., 576
- '10 Leslie, Elmer Archibald, 72 Mt. Vernon, Boston, Mass., 533
- '03 LeSourd, Alfred Curtis, Topeka, Ill., 303
- '11 LeSure, Charles Samuel, 1104 N. McLean St., Bloomington, Ill., 576
- '99 Leutwiler, Oscar Adolph, Urbana, Ill., 228
- '11 Leutwiler, Richard Walter, 840 Barry Ave., Chicago, 576
- '04 Leverton, Ernest Richard, Calgary, Alberta, Can., Box No. 14, 328
- '11 Levey, Clarence John, c/o Sullivan Machinery Co., Claremont, N. H., 576
- '10 Levinson, Lazarus, 4934 Forrestville Ave., Chicago, 533
- '10 Lewis, Charles Parker, 611 State St., Alton, Ill., 533
- '03 Levy, Alexander L., 5202 Prairie Ave., Chicago, 167
- '06 Lewis, Burt A., Tacoma, Wash., 389
- '07 Lewis, Byron Ray, Bridgeport, Ill., 422
- '83 Lewis (Bills), Camilla Florence, 1503 H St., Lincoln, Nebr.
- '96 Lewis, Charles Milton, 519 Temple Bldg., Danville, Ill., 193
- '89 \*Lewis, Cyrus Almon, 146
- '12 Lewis, Edna, 203 N. Vine St., Harrisburg, Ill., 598
- '77 \*Lewis, Edward Vernon, 95
- '12 Lewis, Fred Dickerson, 613 West St., Wheaton, Ill., 598
- '10 Lewis, Goodrich Quigg, 210 Wesley St., Wheaton, Ill., 533
- '89 \*Lewis, James Livingstone, 146
- '11 Lewis, Julian Herman, 407 E. Stoughton St., Champaign, Ill., 576
- '12 Lewis, Katharine, 4426 Lake Ave., Chicago, 598
- '11 Lewis, Lucy Elfa, 418 W. North St., Danville, Ill., 577
- '05 Lewis, Lucy Mae, College Hill, Corvallis, Ore., 358
- '83 Lewis, Ralph Dana, 10617 Hampden Ave., Cleveland, O., 121
- '12 Lewis, Ralph Rice, Fremont, Mich., 598
- '10 Lewis, Richard Hanna, 816 12th St., N. W., Washington, D. C., 534
- '05 Lewis, Russell James, Ft. Madison, Ia., 358
- '08 Lewis, Thomas Beach, 321 Main St., Peoria, Ill., 458
- '07 Lewis, Wilfred, 4705 16th Ave., N. E., N. Seattle, Wash., 422
- '96 Liese, George Charles, Danville, Ill., 193
- '84 Ljetze, Fred August, Carlyle, Ill., 125
- '89 Ligare, Edward Francis, 156 Keystone Ave., River Forest, Cook Co., Ill., 146
- '08 Liggett, Frederick Manley, York, Nebr., 458
- '07 Lill, Herbert Frederick, Mascoutah, Ill., 422
- '84 Lilly, Charles Hervey, 1108 Fifth Ave., West, Seattle, Wash., 125

- '84 Lilly, James Edward, Dawson, Yukon Ter., Can., 126
- '09 Lindberg, Edward Ferdinand Jacob, 1011 Townsend St., Chicago, 494
- '10 Lindberg, Irving Augustus Isaac, Bluefields, Nicaragua, C. A., 534
- '12 Lindberg, Ruth Marie Rebecca, Aurelia, Ia., 598
- '02 Lindgren, Justa Morris, 1302½ W. Stoughton, St., Urbana, Ill., 281
- '05 Lindley (Parks), Almada V., 810 W. Green St., Urbana, Ill., 362
- '09 Lindley, Fleetwood Herndon, 904 S. 5th St., Springfield, Ill., 494
- '11 Lindley, June, 901 W. Main St., Urbana, Ill., 577
- '01 Lindley, Walter Charles, 409 Daniel Bldg., Danville, Ill., 261
- '04 Lindsay, Frank Merrill, 763 S. Webster S., Decatur, Ill., 328
- '11 Lindstrom, Arthur William, 1509 Fisher Bldg., Chicago, 577
- '98 Linn, Francis David, Byron, Ogle Co., Ill., 216
- '96 Linn, Homer Roberts, 108 S. LaSalle St., Chicago, 193
- '09 Linn, James Howard, Winnetka, Ill., 494
- '09 Linton, Margie, 920 W. Illinois, Urbana, Ill., 494
- '08 Linzee, Albert Carl, Akron, O., 216
- '06 Little, Charles Edwin, 1902 Junett St., Tacoma, Wash., 389
- '83 \*Little, Henry Pearson, 121
- '11 Little, LeRoy Lewis, 623 Oak St., Rockford, Ill., 577
- '07 Little, Roger Frank, 606 Chalmers St., Champaign, Ill., 422
- '12 Littlejohn, Lulu Leah, Farmer City, Ill., 598
- '11 Littler, Sherman Henry, Mackinaw, Ill., 577
- '12 Littleton, Ananias Charles, 930 W. Moulton, Bloomington, Ill., 598
- '12 gLittleton, Leonida Rosser, Grinnell College, Grinnell, Ia., 603
- '09 gLittleton, Martha Elizabeth, Galloway College, Searcy, Ala., 628
- '01 Livingston (Temple), Stacia, 603 E. Daniel St., Champaign, Ill., 262
- '12 Livingstone, Lionel Lyman, Fillmore, Ill., 598
- '06 Llewellyn, Clarinne, 324 6th Ave., La Grange, Ill., 380
- '95 Llewellyn, David Rossiter, c/o Amer. Bridge Co., Chicago, 184
- '77 Llewellyn, Joseph Corson, 324 Sixth Ave., La Grange, Ill., 96
- '06 Llewellyn, Ralph Corson, 324 6th Ave., La Grange, Ill., 389
- '11 Llewellyn, Ruth, 324 6th Ave., La Grange, Ill., 577
- '02 Lloyd, George Taylor, 209 W. Bennett Ave., Cripple Creek, Colo., 281
- '11 Lloyd, James Henry, Aledo, Ill., 577
- '08 Lloyd, Jeannie Mae, Girard, Ill., 458
- '09 Lloyd, Nell Evelyn, 520 West St., Wheaton, Ill., 494
- '03 Lloyd, Robert Clinton, Canton, Ill., 303
- '87 Loyde, Clarence Angier, 305 S. Randolph St., Champaign, Ill., 138
- '78 Loyde, Frank Hayden, Box 16, Venice, Calif., 100
- '09 Locke, Walter Contant, 415 Main St., Boise, Ida., 494
- '08 Lodge, Fred Sterling, 258 W. 67th Blvd., Chicago, 458
- 01 Lodge, Paul Edmund, Bishop, Calif., 262
- '09 Lofquist, Harry Stephen, 1910 E. 55th St., Cleveland, O., 494
- '99 Loftus (Turnbull), Ella Marian, 724 N. 40th St., Philadelphia, Pa., 228
- '07 Logan, Chester R., Edinburg, Ill., 422
- '08 Logan, Clarence Chester, Centralia, Ill., 459
- '08 Logan, Grace Belle, Reading Gen. Hosp., Reading, Pa., 459
- '06 Logan (Montooth), Winnie Alice, Chrisman, Ill., 389
- '04 Logeman, Albert Edwin, Mellen, Ashland Co., Wis., 328
- '07 Logeman, Louis Valentine, 4142 Southport Ave., Chicago, 422
- '00 Logue, Charles Louis, Corruppa, Union Co., N. M., 241
- '11 Lohman, Frederick Charles, City Hall, Champaign, Ill., 577
- '05 Lomergan, Charles Patrick Augustus, Portland, Ore., 358
- '95 Long, Albert Milton, 1616 Forest Ave., Wilmette, Ill., 184
- '08 Long, Arthur Theodore, 911 N. California St., Indianapolis, Ind., 459
- '87 Long, Frank Brewer, 656 Bowen Ave., Chicago, 139
- '09 Long, George Durward, Summersville, W. Va., 494
- '08 Long, Joseph Ayres, Acacia House, Champaign, Ill., 459
- '06 Long, Roy Harold, Burlington, Kan., 389
- '05 Long, Troy Lovell, Taylorville, Ill., 358
- '93 Loomis, Arthur Bates, Chesbro App., Toledo, O., 167
- '07 Loomis, Nellie Alice (†), 422
- '04 Loosley, Frederick Edwin, 1808 6th Ave., Moline, Ill., 329
- '11 gLord, Arthur Russell, 5601 Washington Avenue, Chicago, Ill., 628
- '10 Lord, Chester Arthur, 613 Leeson & Linehan Blk., Calgary, Can., 534
- '04 hLord, Livingston C., Charleston, Ill., 653
- '09 Lord, Maurice Franklin, Plano, Ill., 495
- '10 Lord, Walter Eugene, 2601 N. Humboldt St., Minneapolis, Minn., 534
- '09 Lorenz, Frederick Ayres, Jr., 5733 Kimbark Ave., Chicago, 495
- '12 Lorenzen, William Cecil, 2721 N. Troy St., Chicago, 599
- '01 Lotz, John Ramsey, 59 Oxford Road, Newton Center, Mass., 262
- '08 Loutzenhiser, Ernest Harbin, Divisadero, Dept. of Morazan, Salvador, Cent. Amer., 459
- '10 Love, Chase Whitney, 4606 Dover St., Chicago, 534
- '04 Love (Brown), Leila Sara, 610 Wither St., Los Angeles, Calif., 329
- '08 Love, Robert James, 6131 Lexington Ave., Chicago, 459
- '10 Lowe, Robert, R. F. D. 3, Phoenix, Ariz., 534
- '05 hLowell, Abbott Lawrence, Cambridge, Mass., 654
- '01 Lowenthal, Fred, 1262 W. 103d St., Chicago, 262
- '09 gLowrie, John Marshall, 127 W. 76th St., New York City, 628
- '08 gLowrie, Selden Gale, 1 The Roslyn, Clifton, Cincinnati, Ohio, 628
- '07 Lowry (Varney), Jessie Rudisill, 535 Cherry St., Winnetka, Ill., 422
- '04 \*Lowry, John Albert, 176
- '08 Lowry, Thomas Grover, 403 2d St., Peoria, Ill., 459

- '80 Lucas, Corda Candes, 108 S. Fifth St., Champaign, Ill., 107
- '04 Lucas (Whitsitt) Rena Avis, Moline, Ill., 329
- '96 Ludwick, George Washington, Danville, Ill., 193
- '11 Ludwig, Edward Roy, 700 S. 2d St., Champaign, Ill., 577
- '08 Lumbrick, Arthur, Metcalf, Ill., 459
- '86 Lumley, Clinton Grant, 1106 W. California St., Urbana, Ill., 135
- '02 Lummis, Jessie Isa, 2615 Warren Ave., Cheyenne, Wyo., 281
- '02 Lund, Hugo, 1500 Grand Ave., Kansas City, Mo., 281
- '09 Lund, James Charles, 1204 17th St., Moline, Ill., 495
- '05 Lundahl, Bruce Hjalmar, 6443 Morgan St., Chicago, Ill., 358
- '11 Lundahl, Raymond Rudolph, Paxton, Ill., 577
- '02 Lundgren, Carl Leonard, Marengo, Ill., 282
- '07 Luney, Frank Soion, 424 N. 4th St., DeKalb, Ill., 422
- '11 gLusky, Alfred Edwin, 432 Thompson St., Ann Arbor, Mich., 628
- '12 Luther, Caroline, Savoy, Ill., 599
- '02 Luther, Otto Lawrence, 411 Wheeler St., Seattle, Wash., 282
- '08 Lybarger, Rufus Edward, Avon, Ill., (†), 459
- '75 Lyford, Charles Chamberlain, 817 3d Ave., S. Minneapolis, Minn., 88
- '01 Lyman, Frank Lewis, Farmingdale, Ill., 262
- '72 Lyman, George Henry, 316 N. Sixth St., Ft. Smith, Ark., 79
- '87 Lyman, Henry Molineaux, 704 N. Fortieth St., Philadelphia, Pa., 139
- '10 Lynch, Harold William, 907 Glen Oak Ave., Peoria, Ill., 534
- '08 Lynch, Ralph Atkinson, 924 Glen Oak Ave., Peoria, Ill., 459
- '09 Lynn, John Elliott, Downers Grove, Ill., 495
- '11 Lyons, Thomas Edwin, Arcola, Ill., 577
- '01 Lytle, Ernest Barnes, 603 S. Orchard, Urbana, Ill., 262
- '10 McAllister, Herbert Thompson, 201 22d St., Milwaukee, Wis., 534
- '79 McAllister (Miller), Minnette Cleora, Big Lake, Minn., 104
- '10 McAllister, William Knowlton, Weno-na, Ill., (†), 534
- '05 McAnulty (Brown), Ethel E., 850 Litchfield Ave., Wichita, Kan., 358
- '08 McCain, Myrtle B., 514 E. Walnut St., Bloomington, Ill., (†), 459
- '01 McCall, Eugene Adolphus, Box 181, Brookport, Ill., 262
- '90 McCandless, Henry Wallace, 600 25th St., Brooklyn, N. Y., 150
- '05 McCarthy, Estella, 1116 12th Ave., Moline, Ill., 358
- '02 McCarthy, Harry, Kewanee, Ill., 282
- '04 McCarthy, John James, 3220 N. Halsted St., Chicago, 329
- '93 McCartney, William Priestly, Gibson, Ga., (†), 167
- '98 McCarty, Charles James, 221 N. View St., Aurora, Ill., 216
- '04 McCarty, John, R. F. D. No. 5, Arcola, Ill., 329
- '07 McCarty, Laurence Justin, 822 Douglas St., Sioux City, Iowa, 422
- '09 McCaskey, Clare Parsons, 7337 Emerald Ave., Chicago, 495
- '11 McCaskey, Paul Alfred, 7337 Emerald Ave., Chicago, 578
- '08 McCaskey (Bardwell), Wendla Justitia, 113 N. Askew Ave., Kansas City, Mo., 459
- '94 McCaskrin, Harry Madison, 1700 E. 2d Ave., Rock Island, Ill., 176
- '94 McCaskrin (Stayton), Louise Elizabeth, Texas City, Ill., 176
- '75 McCauley, John Charles Defiance, Ohio, 88
- '10 McClan, Fred H., 2935 S. St., Lincoln, Nebr., 535
- '05 hMcClelland, Thomas, 656 N. Prairie St., Galesburg, Ill., 654
- '09 McClenahan, William Thompson, Salem, Ill., 495
- '93 McCloy, Robert Emmett, 383 Greenwood Ave., Blue Island, Ill., 167
- '84 McCluer, George Washington, Jackson, Miss., 126
- '93 \*McClure, Clyde Benjamin, 168
- '04 McClure (Bickett), Elizabeth Delilah, 609 E. 62d St., Chicago, 329
- '91 McClure, Ora Deal, Ishpeming, Mich., 156
- '10 McClurg, Lola DeWitt, 307 S. Walnut St., Urbana, Ill., 535
- '12 McClurg, Nellie Irene, E. Aurora H. S., Aurora, Ill., 599
- '06 McClurg, Walter Sim, 620 20th St., Moline, Ill., 390
- '10 McCollister, Marcus Sanders, White Hall, Ill., 535
- '01 McCollum, Harvey Darling, Louisville, Ill., 262
- '10 McComb, Dana Quick, Manila, P. I., 535
- '06 McConaughy, Edward Leon, 1026 7th St., Rochelle, Ill., 390
- '12 McConnel, Andrew Henry, Reynolds, Ill., 599
- '94 McConnell, Ernest, Casa Verdugo, Calif., 176
- '12 McConnell, Wallace Robert, Memphis, Tenn., 599
- '89 McConney, Robert Bonner, 1162 Vine St., Denver, Colo., 146
- '07 \*McConoughey, Earl Wyeth, 422
- '10 McCor, Ralph Nichols, 710 E. Front St., Bloomington, Ill., 535
- '10 McCormack, Charles Eugene, c/o Gen. Elec. Co., E. Illinois St., Chicago, 535
- '99 gMcCormack, Harry, 5229 Ingleside Ave., Chicago, Ill., 629
- '01 \*McCormack, Wirt, 156
- '06 McCormick, Evert Bruce, 509 S. Lynn St., Champaign, Ill., 390
- '94 McCormick (Shilling), Flora, 641 Buckingham Pl., Chicago, 176
- '01 McCormick, Roscoe Conkling, Wauconda, Ill., 263
- '06 McCoy, Charles Brooks, Dupree, S. D., 390
- '12 McCoy, Dwight Wesley, Lincoln, Ill., 599
- '06 McCoy, Joseph, 4856 Dupont Ave., S., Minneapolis, Minn., 390
- '08 McCoy, Milton Howard, 2410 Chicago Rd., Chicago Heights, Ill., 460
- '08 McCracken, Robert Weir, Pocatello, Idaho, 460
- '09 McCrea, Hugh Allen, Box 215, Schenectady, N. Y., 495
- '07 McCullough, Frederick K., 5610 Michigan Ave., Chicago, 422
- '04 McCullough, Isabella Jane, 1520 Mineral Pt. Ave., Janesville, Wis., 329

- '04 McCullough, John Fred, 203 N. Locust, St., Centralia, Ill., 329
- '06 McCully, Clinton Thomas, 717 W. 8th St., Pittsburg, Kan., 390
- '02 McCully (Chapin), Harriett Elizabeth, Freeburg, Ill., 282
- '04 McCully, William Ashway, 328 N. Main St., Canton, Mo., 329
- '01 McCune, Fred Leavitt, 3424 W. 62d Pl., Chicago, 263
- '83 McCune, Henry Long, 3516 Holmes St., Kansas City, Mo., 121
- '12 McDermet, Rudolph, 807 W. Green St., Urbana, 599
- '08 McDonald, Alice Birdie, Charleston, Ill., 460
- '10 McDonald, Elmer Massey, Amherst, Mass., 535
- '08 McDonald, Lewis, 2010 W. 101st Pl., Chicago, 460
- '05 McDougall (Henry), Agnes, 1833 E. 90th St., Cleveland, Ohio, 358
- '11 McDowell, Ishmael Worth, 4014 Wilcox Ave., Chicago, 578
- '99 \*McElfresh, Fred Morgan, 228 McElhiney, Lee Allen, Iris House, Champaign, Ill., 535
- '97 McFadden, Belle Lorraine, 302 W. Springfield Ave., Champaign, Ill., 204
- '12 McFarland, Eugene Harris, 1005 5th Ave., North, Valley City, N. D., 599
- '03 McFarland, John Albert, 5600 Cates Ave., St. Louis, Mo., 303
- '07 McFarland, Will Johnson, 857 N. Central Ave., Chicago, 423
- '93 McGee, Walter Scott, 5327 Ellis Ave., Chicago, 168
- '12 McGill, Elizabeth Roberts, 4036 Adams St., Chicago, 599
- '09 McGinis, Harvey Douglas, Westfield, Mass., 495
- '02 McGinis, Mary Ola, 3739 Windsor Pl., St. Louis, Mo., 282
- '05 McGinley, William, 204-205 Citizens' Bank Bldg., Decatur, Ill., 358
- '12 McGrath, Francis Xavier, Jerseyville, Ill., 599
- '05 McGrath, Sylvester Joseph, 749 W. Decatur St., Decatur, Ill., 359
- '12 McGregor, Halbert P., Estes Park, Colo., 599
- '09 gMacGregor, Hazel Hope, 1345 Tenn. St., Lawrence, Kan., 629
- '11 McHarry, Jessie, Rantoul, Ill., 578
- '12 McHarry, Liesette Jane, Rantoul, Ill., 599
- '88 McHugh, George Burt, Houston, Tex., 142
- '04 McIlhenny, Mary Elizabeth, Macomb, Ill., 329
- '02 \*McIlvaine, Brown Ervin, 282
- '08 gMacInnes, Duncan Arthur, 1117 So. Euclid, Champaign, Ill., 629
- '08 McIntire, Ella Elliott, Huron, S. D., 460
- '07 McIntire, James Franklin, 2378 W. Gd. Blvd., Detroit, Mich., 423
- '12 McIntire, William Raphael, Chicago, 599
- '11 McIntyre, Eva Lyle, 510 W. University Ave., Champaign, Ill., 578
- '09 McIntyre, John Verner, Eagle Point, Ore., 495
- '06 McIntyre, Mamie Minerva, 1009 W. Oregon St., Urbana, Ill., 390
- '07 McIntyre, Ruhama Louise, Newman, Ill., 423
- '81 McKay, Francis Marion, 134 Warren Ave., Chicago, Ill., 111
- '07 MacKay, Sarah Davina, Mt. Carroll, Ill., 423
- '06 McKee, James Harry, 79 W. 150th St., Harvey, Ill., 193
- '12 McKee, Paul Harmon, 1209 N. Main St., Mason City, Iowa, 599
- '00 McKee, Willen Warren, Ariz., 150
- '10 McKeever, William Earl, Gibson City, Ill., 535
- '09 McKelvey, Arthur Wilson, Sparta, Ill., 495
- '07 McKelvey, Frank Hotchkiss, R. F. D. No. 3, Sparta, Ill., 423
- '04 \*McKinley, George Harvey, 330
- '10 McKinney, Lilabel, Gifford, Ill., 535
- '11 McKinnie, Earle Clarence, 235 W. Jackson Blvd., Chicago, 578
- '07 McKinnie, Eva Mae, 1204 E. Grove, Bloomington, Ill., 423
- '07 McKnight, Elizabeth Belle, 130 Ind. Ave., Newark, N. J., 423
- '04 McKnight, William Asbury, Y. M. C. A., Buenos Aires, Argentine, S. A., 330
- '92 McLane, Cyrus Daniel, 3025 10th Ave., Rock Island, Ill., 161
- '78 McLane, James Adrian, 69 W. Washington St., Chicago, Ill., 100
- '01 McLane, John Wallace, Vienna, Va., 263
- '12 McLarty, Ray Clark, Rockford, Ill., 599
- '07 McLaughlin, Edna Mildred, Galesburg, Ill., 423
- '09 McLaughlin, Joseph Lyons, 502 Powers Bldg., Decatur, Ill., 495
- '10 McLean, John Crocker, Maroa, Ill., 535
- '88 McLean (Lumley), Nellie, 1106 W. California St., Urbana, Ill., 143
- '06 McLellan (Snushall), Mary Butters, 22 Greenwich Park, Boston, Mass., 390
- '88 McLellan, Mary Clutha, 706 W. Park Ave., Champaign, Ill., 143
- '07 McMabon, Eva Isabel, 157 Augusta Ave., DeKalb, Ill., 423
- '08 McMabon, Grace Dorothy, 403 N. 2d Ave., Maywood, Ill., 460
- '93 McMains, Louis, 3266 N. New Jersey St., Indianapolis, Ind., 168
- '07 McManis, James William, Box 155, Manila, P. I., 423
- '09 McMillan, Eugene Campbell, 6822 Sheridan Rd., Chicago, 496
- '08 McMillan, Matthew Hunter, c/o Middle West Utilities Co., Chicago, 460
- '04 McMillan, Neil, Jr., 87 Elm St., Montclair, N. J., 330
- '09 McMillen, Sarah Grace, 1008 W. California St., Urbana, Ill., 496
- '02 McMurry, Karl Franklin, 1312 Santa Rosa St., San Luis Obispo, Calif., 282
- '12 McNary, Forrest C., Martinsville, Ill., 599
- '09 McNeill, Norah, Galveston, Tex., 496
- '05 McNeill, Roscoe Plant, 416 E. 40th St., Chicago, Ill., 359
- '94 McNutt, John, Jr., Mattoon, Ill., 176
- '77 \*McPherson, John, 96
- '12 McQuaid, John Joseph, 313 E. White, Champaign, 500
- '96 McRae, John Alexander, 27 Clairmont Ave., Detroit, Mich., 193
- '03 McRobie (Ray), Isabel, 602 E. Main St., Spartanburg, S. C., 304

- '11 McRobie, Jessie Barbara, 10 Bellaire Drive, Montclair, N. J., 578
- '00 McWilliams, Nellie Louise, 38 S. 2d St., Champaign, Ill., 241
- '06 Mack, Louis William, 1620 Corn Exchange Bank Bldg., Chicago, Ill., 300
- '76 Mackay, Daniel Shottenkirk, Mt. Carroll, Ill., 91
- '76 Mackay, Henry, Mt. Carroll, Ill., 91
- '76 Mackay, William Alexander, Madison, S. Dak., 91
- '10 Mackey, Floyd James, Edison Park, Chicago, 535
- '81 Macknet (Beach), Metta Mary Irene, Huron, S. D., 111
- '11 Madden, Irwin Arthur, Normal, Ill., 578
- '11 Madden, Joseph Warren, 36 West St., Freeport, Ill., 578
- '07 Maddock, Alice Emily, Kenosha, Wis., 424
- '07 Maddox, Wilbur Clinton, 205 N. Garfield Ave., Peoria, Ill., 424
- '08 Madison, George, 5109 Lexington Ave., Chicago, 460
- '10 Maguire, William Chester, 808 S. Mathews Ave., Urbana, Ill., 535
- '76 Mahan, Henry Weston, South Side State Bank, Chicago, 92
- '78 Mahan (Plank), Jean C., 6027 Kimbark Ave., Chicago, Ill., 101
- '11 Mail, Eugene Frederick, Robinson, Ill., 578
- '07 Main, Josiah, Hays, Kan., 424
- '06 Main, Roscoe Conkling, Michael Reese Hosp., Chicago, Ill., 391
- '09 Majumdar, Santosh Chandra, Shantinetan, Bolpur, E. I. Ry. Loop line, Bengal, India, 496
- '12 Maki, Itsu, Sheinodate, Hitachi, Japan, 599
- '02 Malcoln, Charles Wesley, Urbana, Ill., 282
- '08 Malcom, Howard Staat, Roseville, Ill., 460
- '11 Mallory, Meredith, Batavia, Ill., 578
- '11 Malone, Rae Irene, 400 W. 13th St., Oklahoma City, Okla., 578
- '82 Maltby, Frank Bierce, 90 Morningside Drive, N. Y., 116
- '10 Mamer, Christopher, 501 Throop St., Chicago, 536
- '96 Manard, Robert Payton, 5967 Midway Park, Austin Sta., Chicago, 14
- '12 Mandel, Elias, 124 Fourth St., Niagara Falls, N. Y., 599
- '10 Mandeville (Dool), Hazel, Columbia, La., 536
- '08 Mangas, Lyman Samuel, 404 Tremont St., Lincoln, Ill., 460
- '04 Mangas (Hagons), Maud, 400 Broadway, Lincoln, Ill., 330
- '12 Manierre, Alfred Edgerton, 100 Bellevue Place, Chicago, 599
- '76 \*Mann, Adin Howard, 92
- '11 Mann, Alhan Whitford, 302 Chicago St., Elgin, Ill., 578
- '03 Mann (Sheldon), Alice Calhoun, 1519 Ramona Ave., S. Pasadena, Calif., 304
- '97 Mann, Arthur Richard, Mannville, Fla., 205
- '04 Mann, Charles Judson, Gilman, Ill., 330
- '95 Mann, Edward Loring, Mannville, Fla., 185
- '76 Mann, Frank Irving, Gilman, Ill., 92
- '08 Mann, Howard Leslie, 90 Rosewood Ave., Kankakee, Ill., 460
- '76 Mann, James Robert, 1350 First Natl. Bank Bldg., Chicago, Ill., 92
- '09 Mann (Waddell), Jessie Valentine, 230 S. 7th St., Vandalia, Ill., 476
- '06 Mann, Kate Bonnell, Muskegon, Mich., 391
- '09 Mann (Hepburn), Mary Elizabeth, 903 Gregory Pl., Urbana, Ill., 496
- '93 Mann (Carter), Mary Estelle, 203 N. Center St., Clinton, Ill., 168
- '85 Manns, Albert George, 606 Woodland Ave., Oconomowoc, Wis., 130
- '97 Manny, Fred Hugh, Mt. Sterling, Ill., 205
- '90 Manny, Walter Isham, Mount Sterling, Ill., 150
- '10 Manock, Wilbur Roy, 1728 W. 101st St., Chicago, 536
- '09 Mansfield, Warren Moore, 1316 14th Ave., Moline, Ill., 496
- '81 Mansfield, Willis A., Washington, Ill., 111
- '09 Manspeaker, Lewis Vinton, Jr., Porto Velho, Amazonas, Brazil, 496
- '04 Manspeaker, Pearl, 201 W. University Ave., Champaign, Ill., 330
- '12 Manspeaker, Welsh Walker, 201 W. Uni. Ave., Champaign, 599
- '02 Mapes, John Victor, R. F. D. No. 7, Paris, Ill., 283
- '96 Marble, Harry Curtiss, 904 W. White St., Champaign, Ill., 194
- '04 Mark (Porter), Elvira Ellen, 1314 Mass. Ave., S.E., Washington, D. C., 330
- '03 Marker, George Edward, 474 W. Main St., Kent, O., 304
- '07 Marks, David Thaddeus, 4904 Forrestville Ave., Chicago, 424
- '11 Marks, Mary Ella, 222 E. 10th St., Davenport, Ia., 579
- '05 Marley, James Abraham, Vermilion, Ill., 359
- '12 Marquette, Harry Ellis, 261 Kendall Ave., San Bernardino, Calif., 599
- '05 Marquis, Franklin Wales, 501 W. High St., Urbana, Ill., 359
- '08 Marsden, Roger Dearborn, 910 Westminster St., Washington, D. C., 461
- '09 Marsh, Albert Leroy, 144 Atkinson Ave., Detroit, Mich., 497
- '06 Marsh, Charles Mason, c/o Illinois Glass Co., Upper Alton, Ill., 391
- '09 Marsh, Daniel, 820 N. 9th Ave., Phoenix, Ariz., 496
- '04 Marsh, George Requa, Marseilles, Ill., 330
- '95 Marsh, Horatio Richmond, Barrow, Alaska, 185
- '97 Marsh, Loren William, 38 Norfolk Road, Arlington, Mass., 205
- '07 Marsh, Norman Foote, 212-14 Broadway Cent. Bldg., Los Angeles, Calif., 205
- '04 Marsh, Thomas Alfred, 6647 Monroe Ave., Chicago, Ill., 330
- '07 Marshall, Chester Arthur, Vaughn, Mont., 424
- '06 Marshall, Reuben S., 506-8 San Francisco St., El Paso, Tex., 391
- '85 Marshall, Sherman Latta, Ipava, Ill., 130
- '98 Marshutz, Joseph Hunter, 448 Kenilworth Pl., Milwaukee, Wis., 216
- '00 Marti, William Christoph, Box 842, E. Lansing, Mich., 497
- '02 Martin, Albert Carey, 712 Catalina St., Los Angeles, Calif., 283
- '09 Martin (Swisher), Arsell Bessie, 831 Mich. Ave., Chicago, 497

- '10 Martin, Earle W., Wilkensburg, Pa., 536
- '03 Martin, Grace E., 209 E. White St., Champaign, Ill., 304
- '02 Martin, James Walter, Jr., 60-62 Young Bldg., Joliet, Ill., 283
- '07 Martin, John Linton, Box 68, Wilmington, Ill., 424
- '96 Martin, John Madison, 316 N. 6th St., Terre Haute, Ind., 194
- '09 Martin (Ramp), Luta, Williamsfield, Ill., 497
- '01 Martin, May Louise, East Tech. H. S., Cleveland, O., 263
- '01 Martin, Robert Wm., 60-62 Young Bldg., Joliet, Ill., 263
- '12 Martin, Sidney Griswold, 5222 Madison Ave., Chicago, 599
- '92 Martin, William Alexander, c/o Quincy Ry. Co., Quincy, Ill., 161
- '05 \*Martin, William Roy, 359
- '07 Marvel, John Everett, 3101 Wentworth Ave., Chicago, 424
- '09 Maryatt, Elmer Fauntleroy, c/o Stone & Webster Eng. Corp., Keokuk, Iowa, 497
- '11 Mason, Mayne Seguine, Buda, Ill., 579
- '10 Mason, Roy Skinner, 511 N. "M" St., Tacoma, Wash., 536
- '81 Mason, William Kaime, R. F. D. No. 1, Buda, Ill., 111
- '05 Massey, Esther, Jacksonville, Ill., 359
- '11 Math, Earle Robinson, 7518 Ellis Ave., Chicago, 579
- '11 Matheny, Lee Verne, Chenoa, Ill., 579
- '96 Mather (Durstine) Althea Sprague, 107 Burton Ave., Cleveland, O., 194
- '95 Mather, Fred Elbert, Naperville, Ill., 185
- '07 Mather (Gustafson), Jennie Marie, 6930 Eggleston Ave., Chicago, 424
- '00 Mather (Forbes), Lydia, 118 N. Buckeye St., Wooster, O., 241
- '04 Mather, Myra, 310 Nicholson St., Joliet, Ill., 331
- '05 Mather, Rose Margaret, R. F. D. No. 4, Plainfield, Ill., 359
- '92 Mather, Roy Allen, 214 Beaver St., Sewickley, Pa., 161
- '88 Mathers (Enlows), Effie Annie, Mason City, Ill., 143
- '12 Mathews, Charles Willard, Marissa, Ill., 599
- '03 Mathews, Clyde Milton, Los Angeles, Calif., 304
- '93 Mathews (Nicolaus), Loueva Mae, 601 W. Elm St., Urbana, Ill., 168
- '09 Mathewson, John Warne, 436 N. Genesee St., Waukegan, Ill., 497
- '12 gMathewson, Louis Clark, Mancelona, Mich., 603
- '12 Mathis, Francis Willard, St. Joseph, Ill., 599
- '12 Mathis, Victor Alvin, 408 Main, Corapolis, Pa., 599
- '05 Matousek, Joseph, 4305 W. 21st Pl., Chicago, Ill., 359
- '07 Matthews, Benjamin Hull, Pittsfield, Ill., 424
- '09 Matthews, Bessie Glenn, 821 E. Main St., Knoxville, Tenn., 497
- '72 \*Matthews, James Newton, 79
- '12 Matthews, Leigh Meryle, McClure, Ill., 599
- '10 Matthews, Martha Marie, Onarga, Ill., 536
- '03 Matthews, Mary Alice, Mayview, Mo., 304
- '08 Matthews (Jordan), Nellie Pearl, 1624 S. 21st St., Kansas City, Mo., 461
- '02 Matthews, Robert Clayton, 821 E. Main Ave., Knoxville, Tenn., 283
- '11 Mathewson, James Otis, R. F. D. No. 3, DeKalb, Ill., 579
- '10 gMatull, Henry Albright, 454 Catherine St., Salt Lake City, Utah, 629
- '12 Mattoon (Smith), Charlotte Mae, 306 E. Daniel, Champaign, 599
- '12 Mattson, Earl Nels, 6428 Stewart Ave., Chicago, 599
- '11 Mattson, Olive May, 6428 Stewart Ave., Chicago, 579
- '91 Maue, August, 102 Mound St., Joliet, Ill., 156
- '11 Mauel, Leonard, 2438 Surrey Ct., Chicago, 579
- '00 Maury, Howard Van Reed, New Castle, Ind., 241
- '11 Mautner, Leo A., Racine, Wis., 579
- '04 Mautz, George John, Suite 403, Myers Bldg., Springfield, Ill., 331
- '12 Maver, David Blair, 1511 65th Place, Chicago, 599
- '11 Maxey, Lester Charles, Mt. Vernon, Ill., 579
- '06 Maxey, Mima Agnes, Carlyle, Ill., 391
- '05 Maxfield, Leroy Haskell, 616 E. Seventh St., Alton, Ill., 359
- '95 Maxon, Robbins Yale, Round Rock, Tex., 185
- '92 Maxwell, Anne Melissa, Bayside, Long Island, N. Y., 162
- '96 Maxwell, Charles Jacob, Union Stock Yards, Chicago, 194
- '77 \*Maxwell, Emily C., 96
- '02 Maxwell, Esther Anna, 203 N. New St., Champaign, Ill., 283
- '06 Maxwell, Stoy Jackson, Robinson, Ill., 391
- '07 Maxwell, Wymer Washington, Charleston, Ill., (E), 424
- '05 May, David Thorpe, 11 W. 12th St., New York City, 359
- '00 May, Fred Hutchinson, 424 S. Homan Ave., Chicago, 242
- '98 May, Harry Monroe, 206 Pleasant St., Riverside, Calif., 216
- '11 May, Helen Buckingham, Danville, Ill., 579
- '09 May, William Wyman, 229 E. Huron, Chicago, 497
- '00 Mayall, Edwin Lyman, 1003 2d Ave., Rock Island, Ill., 242
- '10 Mayne, Louis Brawley, East Lansing, Mich., 536
- '08 Maze, Everet Andy, Fond du Lac, Wis., 461
- '04 Mead, Clarence Eugene, 820 Main St., Niagara Falls, N. Y., 331
- '08 Meadows, David Stanley, 1448 S. 10th St., Salt Lake City, Utah, 461
- '04 Medill, William Anthony, 4229 Holly St., Kansas City, Mo., 331
- '10 Meek, Alva Brace, Carrollton, Ill., 536
- '07 Meharry, Charles Leo, Attica, Ind., 424
- '06 Meharry, Edwin Thomas, Tolono, Ill., 301
- '05 Meharry, George Frances, Tolono, Ill., 260
- '99 Meharry, Jesse Erle, Tolono, Ill., 228
- '36 Mehren, Edward John, 60 Amherst St., E. Orange, N. J., 391

- '05 Meier, Ernest Edward, Corr. Bar Co., St. Louis, Mo., 360
- '01 \*Meier, William, 263
- '06 Meissner, Josephine Augusta, 4022 10th Ave., N. E., Seattle, Wash., 391
- '05 Melin, Carl August, Cambridge, Ill., 360
- '03 Mell, John Deloss, Roswell, N. M., 304
- '10 Melrose, Mary Hazel, Holstein, Iowa, (4), 536
- '07 Melton, Harvey Leon, Eufaula, Okla., 425
- '09 Melton, James Leslie, Marion, Ky., 498
- '06 Melvin, Leon Russel, Greenfield, Ill., 391
- '11 Mench, John George, 3438 Indiana Ave., Chicago, 579
- '96 gMeneely, John Henry, 220 Sixth Ave., Brooklyn, N. Y., 630
- '85 Merboth (Morgan), Louisa, c/o Geo. N. Morgan, 7646 Marquette Ave., Chicago, Ill., 130
- '04 Mercer (Habermeyer), Iva Esther, 1103 Euclid St., Champaign, Ill., 331
- '99 \*Mercil, Benoni Edward, 228
- '98 Merker, Henry Fleury, 533 Washington Pl., E. St. Louis, Ill., 216
- '08 gMerrill, Amos Newlove, 279 N. Fourth East, Provo, Utah, 630
- '03 Merrill, Julia Wright, Pub. Libr. of Cincinnati, Cincinnati, Ohio, 304
- '00 Merrill, Stillwell Frederick, 422 N. Morrison Ave., Collinsville, Ill., 242
- '12 gMerrills, Frederick Emerson, Belleville, Ill., 603
- '12 Merris, Carl Elmer, 403 S. 6th, Victor, Colo., 599
- '82 \*Merritt, Charles H., 116
- '07 Merritt, Harold Thomas Emmet, Salem, Ill., 425
- '99 Mesiroff, Joseph Albert, 48 Evergreen St., Chicago, 228
- '11 gMessenger, Ruth Ellis, 569 W. 150th St., N. Y. City, 630
- '09 Messick, Joseph Breckenridge, 3016 Linden Pl., E. St. Louis, Ill., 498
- '93 Metcalf, James David, Shipman, Ill., 168
- '05 Metzger, Louis Charles Frederick, 2650 Accomac St., St. Louis, Mo., 360
- '05 gMeyer, Ido Franklin, Iowa Falls, Iowa, 630
- '07 Meyer, John Frederick, Jr., Hannibal, Mo., 425
- '12 Meyer, William, Asheville, N. C., 599
- '11 Michael, Harry, 42 Pontiac Ave., Chicago, (4), 579
- '11 Miles, Laurence Hursh, Savanna, Ill., 480
- '10 Miles, Lois Maia, 598 Dean St., Bushnell, Ill., 536
- '12 Miles, Paul Keiter, c/o Deere & Co., Moline, Ill., 599
- '01 Miles, Rutherford Thomas, Fisher, Ill., 263
- '97 Millar, Adam Vause, 1011 Grant St., Madison, Wis., 205
- '09 Millar, Charles Ernest, Kan. State Agr. Coll., Manhattan, Kan., 498
- '93 Millar, Clendon VanMeter, 617½ Joplin St., Joplin, Mo., 168
- '12 gMillard, Floyd Hayes, Champaign, Ill., 603
- '09 Miller, Alvin Charles, Monticello, Ill., 498
- '08 Miller, Bertha Alice, Paris, Ill., 461
- '07 Miller, Chester Branch, 5746 Maple Ave., St. Louis, Mo., 425
- '08 Miller, Clarence Benwell, c/o Gen. Elec. Co., 351 Tyler St., Pittsfield, Mass., 461
- '06 Miller (Moore), Daisy, 2013 Gaines St., Davenport, Iowa, 391
- '06 Miller, Donald S., 412 Park St., Manitowoc, Wis., 392
- '10 Miller, Edwin Morton, Geneva, Ill., 536
- '04 Miller, Fred Charles, 1023 N. Adams St., Peoria, Ill., 331
- '94 Miller, Grant Clark, 116 S. Michigan Ave., Chicago, Ill., 176
- '85 Miller, John Albert, 176 Norwood Ave., Buffalo, N. Y., 130
- '02 gMiller, John Ezra, Mt. Morris, Ill., 631
- '09 Miller, John J., 1436 Neil Ave., Columbus, Ohio, 498
- '10 Miller, Laura May, 230 S. Maple St., Centralia, Ill., 536
- '12 Miller, Mabel Lucile, Henderson, Ky., 599
- '12 Miller, Marie Maud, 251 Tenth St., Lincoln, Ill., 599
- '12 Miller, Milo Kirk, 610 W. Illinois St., Urbana, 599
- '08 Miller (Miller), Nelle Grant, 219 W. S. Grand Ave., Springfield, Ill., 461
- '05 Miller, Nellie Augusta, 1227 De la Vina, Santa Barbara, Cal., 360
- '11 Miller, Robert Arthur, West Side Y. M. C. A., Chicago, 580
- '07 Miller, Roy Austin, 179 LaSalle St., Aurora, Ill., 425
- '12 Miller, Samuel Leslie, Timewell, Ill., 599
- '02 Miller, Thomas Henry, Macomb, Ill., 283
- '10 Miller, William Christian, Porta Velho, Rio Madeira, Brazil, 537
- '92 Miller, William George, c/o Ill.-la. Traction Co., Ottawa, Ill., 162
- '01 Miller, William Pitt, 904 W. Oregon St., Urbana, Ill., 263
- '11 Milligan, Helen Margaret, Hinsdale, Ill., 580
- '12 Millizen, John Edson, 618 E. Green, Champaign, Ill., 599
- '03 Mills, Clifford Pusey, Homer, Ill., 498
- '04 Mills, Floyd Earl, McNabb, Ill., 331
- '12 Mills, Guy G., Palestine, Crawford Co., Ill., 599
- '07 Mills, John McCuen, 408 Irving Pl., Milwaukee, Wis., (4), 425
- '03 Mills, Ralph Garfield, 356 W. Decatur St., Decatur, Ill., 305
- '99 Mills, Ralph Walter, 19 E. Lockwood Ave., Webster Grove, Mo., 228
- '09 Mills, William Alonzo, Salem, Marion Co., Ill., 498
- '07 Millsaps, Robert P. (name changed to McQueen Mills), (4), 425
- '10 gMillsbaugh, Arthur Chester, 315 E. Front St., Missoula, Mont., 631
- '07 Millsbaugh, Martin Laurence, Sault Ste. Marie, Ont., Can., 425
- '06 Milne, Edward Lawrence, Champaign, Ill., 104
- '79 \*Milton, Franklin Silas, 104
- '04 Miner, Aaron W., Adair, Ill., 331
- '08 Miner (Chapin), Ada Mae, 510 W. Springfield Ave., Champaign, Ill., 461

- '07 Miner, J. Howard, Adair, Ill., 425  
'10 Miner, Leslie Earl, Gibson City, Ill., 537  
'12 Miner, Mary Ethel, Adair, McDonough Co., Ill., 599  
'10 Miner, Paul Irving, Adair, Ill., 537  
'04 Miskimen, William Anderson, Hoopes-ton, Ill., 331  
'01 Mitchell, Annie, Bement, Ill., 263  
'91 Mitchell, Charles Jacob, 825 Park Ave., Beloit, Wis., 156  
'12 Mitchell, Eva, Centralia, Ill., 599  
'98 Mitchell, Frederick Alexander, 2926 Lockridge St., Kansas City, Mo., 216  
'09 Mitchell, Harold Hanson, 611 Ind. Ave., Urbana, Ill., 498  
'09 gMitchell, Hazel M. E., Shenandoah, Ia., 631  
'12 gMitchell, John Harris, Hotel Ave., Clemson College, S. C., 603  
'10 Mitchell, Nolan Dickson, Tampa, Fla., 537  
'06 Mitchell, Roy Craig, 1715 Arlington St., Los Angeles, Calif., 592  
'87 Mitchell, Walter Reynolds, 1228 E. 57th St., Hyde Park, Chicago, 139  
'11 hModjeski, Ralph, Union League Club, Chicago, Ill., 654  
'94 Mogensen, Peter, 1707 8th Ave., Spokane, Wash., 176  
'12 Mohlman, Floyd William, 217 E. Jefferson St., Beardstown, Ill., 599  
'06 Mohr (Dole), Esther Cook, 122 S. 16th St., La Crosse, Wis., 392  
'12 Mohr, Herman, Roswell, N. Mex., 599  
'12 Mojonnier, Julius John, Delta, O., 599  
'10 Mojonnier, Oliver William, Melvare, Kan., 537  
'01 Mojonnier, Timothy, Delta, O., 264  
'04 Moles (Fairchild), Martha Edith, 235 Union St., Salem, Ore., 332  
'89 Moles, Oliver Stephen, Edgewater, Colo., 146  
'10 gMoncrieff, Jessie Edwin, 1595 Kikuya, Yokocho, Hagi, Japan, 631  
'12 Monroe, Ralph, 308 Daniel St., Champaign, Ill., 599  
'84 Montezuma, Carlos, 3135 S. Park Ave., Chicago, Ill., 126  
'11 Montgomery, Cecile, Centralia, Ill., 580  
'12 Montgomery, Harry Edgar, c/o G. E. Lamp Works, Harrison, N. J., 599  
'12 Montgomery, Max Alfred, 1101 W. Clark St., Urbana, Ill., 599  
'12 Montigel, James Ralph, 105 Myrtle St., Redlands, Calif., 599  
'05 Montooth, Charles Stuart, Chrisman, Ill., 360  
'01 Moon, Amy Constance, 718 N. Ave., Wilkinsburg, Pa., 264  
'11 Moon, Ida Mae, Lexington, Ill., 580  
'78 Moore, Aaron Henry, Louisville, Ill., 101  
'87 Moore, Albert Cutts, Commercial Club, Walla Walla, Wash., 139  
'08 gMoore, Blaine Free, 1617 S St., N. W., Washington, D. C., 631  
'90 Moore, Byron Llewellyn, 651 W. Delavan Ave., Buffalo, N. Y., 150  
'11 Moore, Claribel Burton, 4 The Lexington, Indianapolis, Ind., 580  
'10 Moore, Ellsworth, Prairie City, Ill., 537  
'06 Moore, Francis Guy, 368 Union St., Brooklyn, N. Y., 392  
'11 Moore, Genevieve, 314 E. Poplar St., Taylorville, Ill., 580  
'02 Moore, George Henry, 1321 W. 7th St., Glendale, Calif., 283  
'95 Moore (Cook), Grace Lillian, 5 Davidson Pl., Champaign, Ill., 185  
'10 Moore, Harry, Albert, 1894 E. 69th St., Cleveland, O., 537  
'04 Moore (Binder), Jennie Erma, 122 5th Ave., Council Bluffs, Ia., 332  
'09 gMoore, Joel Roscoe, 118 N. Eleventh St., La Crosse, Wis., 631  
'08 Moore, John Beverly, Zeigler, Ill., 461  
'77 Moore, John Fremont, Box 16, R. F. D. No. 2, Hood River, Ore., 96  
'08 Moore, Joseph Kennedy, 2008 People's Gas Bldg., Chicago, Ill., 461  
'07 Moore, Louis Conway, Ishpeming, Mich., 425  
'07 Moore (Helm), Mabel D., Metropolis, Ill., 425  
'11 Moore, Mary Rebecca, Tolono, Ill., 580  
'96 Moore, Minnie Rose, Brimfield, Ill., 194  
'07 Moore, Samuel Burns, Louisville, Ill., 426  
'83 Moore, William Douglass, 1715 University Ave., Sta. A., Wichita, Kan., 121  
'06 gMoorhouse, Llewellyn Alexander, Manitoba Agr. Coll., Winnipeg, Can., 631  
'08 Moran, Harry Cummings, Canton, Ill., 461  
'78 Morava, Wensel, 5621 Monroe Ave., Chicago, Ill., 101  
'10 Morehouse, Frances Milton, 304 W. Willow St., Normal, Ill., 537  
'05 Morey, Henry Hiram, Citizens Title & Trust Bldg., Decatur, Ill., 360  
'11 Morey, Lloyd, 1302 W. Clark, Urbana, Ill., 580  
'06 Morgan, Edgar A., Lingayen, Pang, P. I., 392  
'12 Morgan, Frederic Lindley, 1011 Clark St., Urbana, Ill., 599  
'84 Morgan, George Nathan, 7646 Marquette Ave., Chicago, Ill., 120  
'05 Morgan, George Walker, c/o The Call Switch & Frog Co., Denver, Colo., 360  
'10 Morgan, Harriet Alta, Fullerton, Calif., 537  
'06 Morgan, Horace Healy, 380 N. Sand-drell, Tiffin, O., 392  
'92 \*Morgan, John Barb, Jr., 162  
'08 Morgan, Meryl Stanley, Galva, Ill., 462  
'05 Morgan, Ora Sherman, Columbia Uni-versity, New York City, 360  
'03h\* Morgan, Colonel Richard Price, 654  
'03 Morgan, Stella Webster, 4809 Lake Ave., Chicago, Ill., 305  
'97 Morgan, Walter Montgomery, 3000 S. Sherman, Englewood, Ill., 205  
'12 Morrill, Guy Lyman, 516 S. Tremont, Kewanee, Ill., 599  
'04 Morris, Charles Myers, 723 W. Hill St., Champaign, Ill., 332  
'94 Morris, Edgar William, Trinidad, Wash., 177  
'16 Morris, George, Box 96, Congress Park, Ill., 537  
'08 Morris, James Edwin, Congress Park, Ill., 462  
'09 Morris, Mary Loduska, 516 High Ave., E. Oskaloosa, Ia., 498  
'05 Morris, Sidney Dealey, 245 Langdon St., Madison, Wis., 361  
'08 gMorrison, Harry Cleveland, Princeton, Ind., 631



- '08 Morrison, John Emery, 206 S. Eastern Ave., Joliet, Ill., 462
- '11 Morrison, Roger Leroy, 505 W. Main Ave., Knoxville, Tenn., 580
- '95 Morrison, William Robert, Wichita, Kan., 185
- '94 Morrissey, Daniel C., Champaign, Ill., 177
- '73 Morrow, Andrew T., Altamont, Kan., 82
- '98 Morrow (Seely), Grace Espy, 4367 Oakenwald Ave., Chicago, 217
- '04 Morrow, Nelson Case, Altamont, Kan., 332
- '85 Morse, Edward Leland, Grand Junction, Colo., 130
- '04 Morse, Henry Childs, 322 Race St., Philadelphia, Pa., 332
- '86 Morse, Henry Milton, 502 Railway Exchange Bldg., Portland, Ore., 135
- '96 Morse, Jedidah D., Gifford, Ill., 194
- '81 Morse, John Hale, 1806 Central Ave., Kansas City, Kan., 111
- '96 Morse, Samuel Theodore, Carlinville, Ill., 194
- '06 \*Morton, James Harrison, 392
- '12 Morton, Mary Gertrude, Montezuma, Ia., 599
- '09 Mosby, Benjamin Harrison, 4280 St. Ferdinand Ave., St. Louis, Mo., 498
- '10 Moschel, Herman, 2008, 6th Ave., Moline, Ill., 537
- '05 Moschel, Louis Conrad, Pekin, Ill., 361
- '12 Moschel, Margaret, Richmond, Ill., 599
- '12 Moser, Leo Ellwood, Sigel, Ill., 599
- '12 Moses, Cleda Virginia, 406 W. Locust, Normal, Ill., 599
- '93 Mosier, Jeremiah George, 908 W. Illinois, Urbana, Ill., 168
- '11 Mosiman, Joseph Edward, Morton, Ill., 580
- '06 Mosiman, Levi, Morton, Ill., 392
- '07 Moss, Charles Taylor, 2455 Prairie Ave., Chicago, 426
- '05 \*Moss, Haven Haanel, 361
- '05 Moss (Wiley), Mary Frances, Mattoon, Ill., 361
- '10 Moss, Royal Ross, 3900 Georgia St., San Diego, Calif., 538
- '10 Mottier, Charles Halvatiou, Gibson City, Ill., 538
- '07 Moulton, Charles Robert, Rosemary Lane, Columbia, Mo., 426
- '08 Moulton, Walter Ross, 505, 5th Ave., N. Y. City, 462
- '02 Mount, Madison Hoge, Manual Arts H. S., Los Angeles, Calif., 283
- '11 Mourning, Mary Katharine, 1115 Main St., LeMars, Ia., 580
- '12 Mourning (Hedgcock), Nellie Irene, 929 Lake Blvd., Albert Lea, Minn., 599
- '07 Mowder, Clyde Leroy, 3919 Wis. Pl., Los Angeles, Calif., 426
- '08 Moynihan, Charles Joseph, Montrose, Colo., 462
- '07 Mueller, Grover Robert, 3421, 12th Ave., N. Birmingham, Ala., 426
- '11 Mueller, Gustav Henry, Carlinville, Ill., 581
- '04 Mueller, Jacob William, 605 E. "C" St., Belleville, Ill., 332
- '05 Mueller, Walter Herman, 957 Nicola St., Vancouver, B. C., 361
- '04 Muhl, Frederick Lewis, 111 E. Willow St., Normal, Ill., 332
- '06 Mulberry (Mulliken) Grace Pearl, 706 S. Elm St., Champaign, Ill., 392
- '12 Mullen, Cirilo Joseph, Buenos Ayres, Argentina, 599
- '75 Müller, John, 1310 Tampa St., Tampa, Fla., 88.
- '00 Mulliken, Albert Danforth, 706 S. Elm St., Champaign, Ill., 242
- '07 Mullin, Glen Hawthorne, 226 E. Ontario St., Chicago, 426
- '11 Munch, Arthur Hiram, 212-26 W. Washington St., Chicago, 581
- '08 Munger, Guy Elmer, 748, 17th St., Rock Island, Ill., 462
- '97 Munhall (Morse), Grace May, Carlinville, Ill., 205
- '95 Munn, Alexander Majors, Rich Hill, Mo., 185
- '04 Munsen, Andrew Pedre, 1535 9th Ave., Marion, Ia., 332
- '10 Munson, Chester Wright, Box 5, Pekin, Ill., 538
- '11 gMurdock, Walter Thompson, 805 W. Illinois St., Urbana, Ill., 632
- '10 Murduck, Roy Kenneth, 237 Jameson Pl., Reading, Pa., 538
- '04 Murphey, Howard Bruce, 713 N. Peak St., Dallas, Tex., 332
- '11 Murphy, Chalmer Worch, Urbana, O., 581
- '97 Murphy, Francis Joseph, Cobar, New South Wales, Australia, 205
- '08 Murphy (Taylor), Grace Eleanor, Kerrick, Ill., 462
- '05 hMurphy, John Benjamin, 3305 Michigan Ave., Chicago, Ill., 654
- '12 Murray, Norris Fay, Mazon, Grundy Co., Ill., 599
- '98 Musham, John William, 741 Rush St., Chicago, 217
- '10 Musselman, Thomas Edgar, 2203 Main St., Quincy, Ill., 538
- '09 Musser, Frank Stanley, 6203 St. Lawrence Ave., Chicago, 499
- '91 Myers (Harvey), Clara, 817 E. 30th St., Kansas City, Mo., 156
- '10 gMyers, Clyde Hadley, 203 Prospect St., Ithaca, N. Y., 632
- '07 Myers, Elmer James, Durango, Colo., 426
- '88 Myers, George William, 1953 E. 72d St., Chicago., 143
- '09 Myers, Harold Torrence, Hinsdale, Ill., 499
- '06 Myers, Henry Beck, 1358 Peterson Ave., Chicago, Ill., 392
- '12 Myers, Howard Dimick, 1010 Jefferson St., Lockport, Ill., 599
- '11 Myers, Jacob William, 912 W. Illinois St. Urbana, Ill., 581
- '06 Myers, James William, (†), 194
- '01 Myers, Jesse J., East Lansing, Mich., 264
- '09 gMyers (Udden), Nettie Elizabeth, 208 S. Pearl St., Birmingham, Ala., 632
- '03 Myers (Fursman), Winifred, Dewar, Okla., 305
- '09 Mylrea, Thomas Douglas, 95 Sherbrook St., Winnipeg, Man., 499
- '10 Myrick, George Harold, 4257 Congress St., Chicago, 538
- '12 Nafziger, Henry, 314 Main St., Aurora, Ill., 599
- '98 Naper, Herbert John, 908 Airdrie Pl., Chicago, 217
- '12 Narkinsky, Charles Sol, Little Rock, Ark., 599
- '09 Nash, Charles Anson, 23 Columbia St., Schenectady, N. Y., 499

- '08 Nation (Park), Mary Ethel, 904 S. Gregory Pl., Urbana, Ill., 462
- '12 Nau, Robert Harold, 1212 South 5th Ave., Maywood, Ill., 599
- '12 Nay, Joseph Raymond, Kansas, Ill., 599
- '04 Naylor, Helen Andromache, 314 E. 12th St., Alton, Ill., 333
- '10 Neal (Hayes), Essie Edwina, Warren, Minn., 538
- '11 Neal, Harry Folsom, Phi Delta Phi House, Ann Arbor, Mich., 581
- '08 Nebeker, Mark Edmond, Clinton, Ind., 462
- '12 Needham, Carrie Isabel, 1210 W. University, Urbana, Ill., 599
- '90 Neely, Chas. Gracchus, Pomona, Calif., 107
- '82 Neely, John Ralph, 2159 Clarendon Ave., Chicago, Ill., 116
- '03 Nees, Frederick Louis, 4100 Perry St., Chicago, Ill., 305
- '11 Neff, Edna Elizabeth, Catchings, Miss., 581
- '02 Neff, Mary, 503 W. Front St., Bloomington, Ill., 283
- '09 Neim, William Conrad, 2074, 5th Ave., N. Y. City, 499
- '11 Neiminger, Alonzo Beda, 58 Tyler Ave., Depew, N. Y., 581
- '11 Nelson, Benjamin, 1964 Foster Ave., Chicago, 581
- '03 Nelson (Jack), Charlotte Briggs, 451 W. Macon St., Decatur, Ill., 305
- '94 Nelson, Elnathan Kemper, Bur. of Chem., Washington, D. C., 177
- '97 Nelson, Fred Irwin, 1515 Chicago Ave., Evanston, Ill., 206
- '12 Nelson, Idris, 1108 Wisconsin Blvd., Dayton, Ohio, 599
- '07 Nelson, Jacob Clark, Box 28, Minden Mines, Mo., 426
- '09 Nelson, John Harland, Cleveland, Ohio, 632
- '12 Nelson, Joseph Colby, 215 S. Maple Ave., Hannibal, Mo., 599
- '12 Nelson, Raymond Andrew, DeKalb, Ill., 599
- '10 Nelson, Saidee Esther, Middlesboro, Ky., 538
- '90 Nesbit, Edwin, 2027 E. 77th St., Cleveland, Ohio, 150
- '03 Nesbit, Mary Frances, Oakland, Ill., 305
- '11 Nettleton, Elizabeth, Ashton, Ill., 581
- '06 Neu, Clarence Leonard, 4547 Perry St., Chicago, Ill., 393
- '08 Neuman, John Adams, 322 S. Douglas Ave., Springfield, Ill., 462
- '98 Neureuther, Andrew Henry, Peru, Ill., 217
- '98 Nevins, John, P. O. Box 46, Seattle, Wash., 217
- '12 Nevins, Joseph Allan, 402 E. Chalmers, Champaign, Ill., 599
- '04 Newcomb, Cyrus Forsyth, 311 W. Hill St., Champaign, Ill., 333
- '08 Newcomb (Avey), Jessie Ruth, 2620 N. Delaware St., Indianapolis, Ind., 463
- '11 Newcomb, Rexford, Long Beach, Cal., 581
- '99 Newell, Mason Harder, 424 S. 2d Ave., Springfield, Ill., 228
- '12 Newlin, Charles Ivan, 5342 E. Wash., Indianapolis, Ind., 599
- '11 Newlin, Frank Enoch, Robinson, Ill., 581
- '00 Newton, Fred Earle, 6175 Norwood Park Ave., Chicago, 242
- '06 Nichol (Foster), Agnes Elaine, Monticello, Ill., 393
- '07 Nichol (McCully), Anice Eunice, 717 W. 8th St., Pittsburg, Kan., 426
- '08 Nichol, Marion Starr, 1653 Summit St., Columbus, Ohio, 463
- '05 Nichols (Trees), Emily Lavinia, 7635 Sangamon St., Chicago, Ill., 361
- '01 Nichols, Gunther, LaGrange, Ind., 264
- '12 Nichols, Irby Coghill, College Station, Tex., 603
- '06 Nichols, Marvin Arthur, Yorkville, Ill., (†), 393
- '94 Nichols, Maude E., Champaign, Ill., 177
- '09 Nickell, Lloyd Francis, 212 E. Green, Champaign, Ill., 499
- '12 Nicki, Francis Stanley, 1913 Fowler St., Chicago, 599
- '98 Nickoley, Edward Frederick, Beirut, Syria, 217
- '09 Nicodemus, Frederick Bowman, 1 Rynkogai 7 chome, Taihoku, Formosa, Japan, 499
- '81 Nicolet, Charles Henry, LaSalle, Ill., 112
- '08 Niederman, Gertrude, 603 Daniel St., Champaign, Ill., 463
- '04 Niedermeyer, Frederick David, 207 E. 30th St., N. Y. City, 333
- '12 Niehaus, William, 646 Webster Ave., Chicago, 599
- '07 Nielson, Joseph N., 1615 Florida Ave., Washington, D. C., 426
- '12 Nierstheimer, Louise Minnie, Beardstown, Ill., 599
- '09 Nightingale, Harry Thomas, 921 Elmwood Ave., Evanston, Ill., 632
- '10 Nihan, Robert Edward Joseph, Harvard, Ill., 538
- '01 Nilsson, Olof Anton, 271 Hicks St., Brooklyn, N. Y., 264
- '08 Nitz, Ingo Charles, 1509 Addison St., Chicago, 463
- '11 Nixon, George Rittenhouse, Indianapolis, Ind., 581
- '95 Noble, Charles William, 411 S. 16th St., LaCrosse, Wis., 185
- '96 Noble, Isabelle, Daysland, Alberta, Can., 195
- '76 Noble, Louis Reeder, Mattoon, Ill., 92
- '96 Noble, Mary Elizabeth, 1230 N. Waco Ave., Wichita, Kan., 195
- '03 Noble, Thomas, "High How" Stock Farm, Daysland, Alberta, Can., 305
- '82 Noble, Thomas, Jr., Descanso, Calif., 116
- '96 Noble, William, Foolsland, Ill., 195
- '03 Noe, Samuel Rufus, 2529 Leland Ave., Chicago, Ill., 305
- '07 Noerenberg, Clarence Eugene, 706 S. 2d St., Champaign, Ill., 427
- '10 Nollen, Alma Nell, Atlanta, Ill., 538
- '09 Nolte, Charles Beach, 1114 E. 65th St., Chicago, 499
- '10 Norman, Elisha Powell, Tamalco, Ill., 538
- '02 Norris, Carter, Guanajuato, Mex., 284
- '85 North, Arthur Tappan, 914 Monadnock Bldg., Chicago, 130
- '04 North, Simon Newton Dexter, No. 2 Jackson Pl., Washington, D. C., 655
- '10 North, William Atkinson, 4367 Delmar Blvd., St. Louis, Mo., 538
- '11 Northey, Della Frances, 119 Locust St., Waterloo, Iowa, 581

- '07 Norton (Laemmle), Carrie Belle, 3d Apt., 6121 Drexel Ave., Chicago, Ill., 427
- '01 Norton, Charles Waterman, 2605 Adams Mill Road, Washington, D. C., 264
- '01 \*Norton, Wilbur Perry, 264
- '12 Noth, Lillian Genevieve, 738 E. 14th St., Davenport, Iowa, 599
- '12 Nourse, Fred Melvin, 410 S. 7th Ave., Maywood, Ill., 599
- '05 Nuckolls, Charles Morrison, 15334 Lexington Ave., Harvey, Ill., 361
- '09 Nuckolls (Barnett), Mary Elizabeth, Bridgeport, Ill., 499
- '00 Null, Marion Michael, 7452 E. Green Lake Blvd., Seattle, Wash., 242
- '09 gNuttall, John Tilden, 926 Ella St., Birmingham, Ala., 633
- '06 Nutting, Harry George Dallas, Mattoon, Ill., 393
- '08 Nydegger (Jackson), Charlotte, 1301 N. Grant St., Danville, Ill., 463
- '07 Nydegger, John, 947 Lawton Ave., Detroit, Mich., 427
- '07 Nye, Carl Merriman, Portland, Ore., 206
- '10 Nye, Charles Arthur, 332 W. William St., Decatur, Ill., 538
- '11 Nymeyer, Fred Henry, 1 Madison Ave., N. Y. City, 582
- '12 Oakes, Catherine Susan, 189 Pulteney St., Geneva, N. Y., 600
- '07 Oathout, Charles Hubert, Tolono, Ill., 427
- '10 Oberdorfer, Henry Dixon, 706 S. 2d St., Champaign, Ill., 539
- '07 gObrecht, Rufus Chauncey, R. F. D. No. 7, Topeka, Kan., 633
- '07 O'Brien, Myra Belle, 5704 Monroe Ave., Chicago, Ill., 427
- '73 Ockerson, John Augustus, 501 Clara Ave., St. Louis, Mo., 82
- '04 Ocock, Charles Albert, 208 Highland Ave., Madison, Wis., 333
- '05 O'Connell, Charles Slade, 1017 Indiana Ave., LaPorte, Ind., 361
- '02 Odell, Rena May, 2137 N. New Jersey St., Indianapolis, Ind., 284
- '03 Ogdens, Charles Lewis, 116 Cedar Ave., Galesburg, Ill., 305
- '04 Ogihara, Tokiyo, Tokoyo, Japan, (†), 333
- '01 O'Hair, Edna Elizabeth, Laurel, Ind., 264
- '08 O'Hair, Lulu Claire, Laurel, Ind., 463
- '10 O'Hern, Charles Vincent, Three Lake Place, New Haven, Conn., 539
- '11 Ohrum (Pennehaker), Frances Robertson, 1638 Nelson Ave., Memphis, Tenn., 582
- '06 Oldfest, Edward George, 1055 E. 47th St., Chicago, Ill., 393
- '11 gOlin, Hubert L., Paullina, Iowa, 633
- '12 Oliver, Chauncey Bristol, 2248 Rinaldo Ave., Morgan Park, Ill., 600
- '01 gOliver, Edd Charles, 419 Second Ave., Detroit, Mich., 633
- '76 Oliver, William Forrest, Arlington, Wash., 92
- '11 Olmstead, Clarence Eugene, Heck Hall, Evanston, Ill., 582
- '08 Olmsted, George Chauncey, Marquette, Mich., 463
- '86 Olshausen, Walter Aurel George, Parral, Mex., 135
- '05 Olson, Blenda, Macomb, Ill., 361
- '12 Olson, Florence Anthony, Bay City, Mich., 600
- '02 Omer, Lewis, 716 Clark St., Evanston, Ill., 284
- '10 Onken, George Frederick, Jr., Gibson City, Ill., 539
- '11 Orosa, Vicente Ylagan, Bauuan, Batangas, P. I., 582
- '90 Orr, Edward Ellsworth, 5208 Fairmont Ave., St. Louis, Mo., 195
- '82 Orr, Robert Ellwood, 107 Second Ave., Chicago, 116
- '10 gOsborn, Herbert Tirrill, 485 King Ave., Columbus, Ohio, 633
- '11 Osborne, Edna Pearle, Central H. S., Muskogee, Okla., 582
- '09 Osborne, Isabel Mary, Atlantic, Iowa, 499
- '11 Osborne, Maud, Wintonia Hotel, Seattle, Wash., 582
- '04 Osgood, Mary Anderson, Tyler, Tex., 333
- '08 Ostrander, Mabel Verona, 1943 Tripp Ave., Chicago, 463
- '00 Ostrowski, Samuel, 3227 S. Halsted St., Chicago, 242
- '12 Otis, Harold Anthony, 301 Madison Ave., LaGrange, Ill., 600
- '99 Otwell, Allen Meade, Glen Ellyn, Ill., 228
- '11 gOu, Hua Ching, Weichow, China, 582, 633
- '04 Outhouse, Fred Myrine, R. 1207, 112 W. Adams St., Chicago, Ill., 333
- '10 Overholser, Martin Jacob, 131 East St., Gt. Barrington, Mass., 539
- '12 Overland, Amy Marie, 3739 Windsor Pl., St. Louis, Mo., 600
- '11 Overmier, Malvern D., Mt. Auburn, Ill., 582
- '10 Overstreet, Noah Webster, Jackson, Miss., 539
- '11 Ovitz, Hazel Louise, 901 Shepard Ave., Milwaukee, Wis., 582
- '09 gOwen, Arthur Leslie, 1301 New Hampshire St., Lawrence, Kan., 633
- '08 gOwen, Mary Elizabeth Hodges, Lemon City, Fla., 633
- '85 Owens (Needham), Bessie Wolfe, 416 N. 2d St., North Yakima, Wash., 130
- '99 Owens (Hays), Dasie Margaret, N. Yakima, Wash., 229
- '00 Owens, Wilkens Hoover, Pleasantville, N. Y., 242
- '03 Oxer, George Carroll, 1618 Chapel St., Schenectady, N. Y., 305
- '02 Oyen, Albert Nelson, 2816 Logan Blvd., Chicago, Ill., 284
- '07 Padfield, Frank Wilbur, 1107 Franklin St., Danville, Ill., 427
- '07 Page, Carlos Merriam, Drain, Ore., 427
- '78 \*Page, Emma Elizabeth, 101
- '92 Page, John William, 7009 N. Paulina St., Chicago, Ill., 162
- '77 Page (Whitham), Martha E., Box 75, R. R. No. 3, Olympia, Wash., 96
- '78 Page, Mary Louisa, Box 356, Olympia, Wash., 101
- '05 Pahmeyer, Fred Oscar, 2449 E. Marcus Ave., St. Louis, Mo., 362
- '99 Paine, Arthur Elijah, Huntington Beach, Cal., 229
- '89 \*Paine, Ieanah Jane, 146
- '06 Paine, Mattie May, 1370 E. 1st St., Long Beach, Calif., 393
- '01 \*Paine, Sarah Mariena, 156
- '11 Paisley, Ada Mae, 201 S. Elm St., Champaign, Ill., 582
- '06 Palmer, Anna Adelia, Monticello, Ill., 393

- '83 \*Palmer, Arthur Wm., 122  
'09 Palmer (Sharpe), Audrie May, 6640  
Normal Ave., Chicago, 499  
'82 \*Palmer, Charles W., 116  
'12 Palmer, Cyrus Edmund, State College,  
Pa., 600  
'76 Palmer, Frank Mitchell, Clinton, Ill.,  
92  
'08 Palmer, George Merit, 523 Woodford  
St., Missoula, Mont., 463  
'10 Palmer, John William, 401 Boyd  
Ave., Memphis, Tenn., 539  
'00 Palmer, William Gay, Princeton, Ill.,  
242  
'11 Palmquist, David Roy, Box 488, Engle-  
wood, Colo., 582  
'10 Pappelendam, Bernard Carlyle van,  
1524 Lexington Ave., Harvey, Ill.,  
539  
'09 Papworth, Jennie Wilson, 32 Strath-  
more Ave., E. Cleveland, O., 500  
'09 Parcel, John Ira, 1316 7th St., S. E.,  
Minneapolis, Minn., 500  
'08 Park, Jay Boardman, 904 S. Gregory  
Pl., Urbana, Ill., 463  
'04 Park, William Mansfield, 934 Laurel  
Ave., Austin, Chicago, Ill., 333  
'04 Parker, Calton, William, 317 S. Lin-  
coln Ave., Aurora, Ill., 333  
'72 Parker, Calvin Ebenezer, Los Angeles,  
Calif., 80  
'02 Parker, Lawrence Gilbert, 922 Addi-  
son Ave., Chicago, Ill., 284  
'80 Parker (Hostetler), Minnie, Decatur,  
Ill., 107  
'08 Parker (Stults), Minnie Leonora, 4344  
N. Winchester Ave. Chicago, 464  
'03 Parker, Roy Sheldon, Flanagan, Ill.,  
306  
'05 Parker, Walter Harriman, 244 Kearney  
St., San Francisco, Calif., 362  
'80 Parker, Washington Leroy, 632 Grace  
St., Elgin, Ill., 107  
'08 Parker, Washington Warren, 5317  
Jackson Ave., Chicago, 464  
'12 Parkhurst, Matthew Simpson, Greens-  
boro, Hale Co., Ala., 600  
'09 Parkin, Walter Harrah, 707 Regent  
St., Niles, Mich., 500  
'07 Parks, Dwight Comstock, Elemdorf,  
Lexington, Ky., 427  
'09 Parks, Harvey A., Minonk, Ill., 500  
'75 Parks, James Harvey, Goldfield, Nev.,  
P. O. Box 655, 88  
'10 Parnely, James Clyde, 128 Smith St.,  
Kewanee, Ill., 539  
'86 Parminter, Grace Etta, 814 E. 42d St.,  
Chicago, 135  
'11 Parr (Marquis), Elisabeth, 501 High  
St., Urbana, Ill., 583  
'07 \*Parr, John Louis, 206  
'03 Parr, Robert William, Hanna City,  
Ill., 306  
'06 Parr, Rosalie Mary, 709 S. 2d St.,  
Champaign, Ill., 393  
'84 Parr, Samuel Wilson, 919 W. Green  
St., Urbana, Ill., 126  
'10 Parrett (Mills), Florence May, Homer,  
Ill., 539  
'94 Parry, Joseph Lawrence, Tolono, Ill.,  
177  
'75 Parsons, Fernando Alston, Chanute,  
Kan., 88  
'12 Parsons, Harry McLaughlin, 4457 N.  
Hermitage Ave., Chicago, 600  
'08 Parsons, Irene Mary, 4452 Sidney  
Ave., Chicago, 464  
'09 Parsons (Jordan), Lura Elizabeth,  
Superior, Wis., 500  
'07 Parsons, Maud Edna, Urbana, Ill.,  
427  
'11 Partridge, Hugh Richard, 108 Green-  
wood Ave., East Orange, N. J.,  
583  
'75 \*Patch, Emory Edward, 89  
'78 Patchin, John Wakeley, Traverse City,  
Mich., 101  
'09 Paton, Walter Coffman, Excelsior  
Springs, Mo., 500  
'01 Patrick, Frederick Phillips, 518 Green-  
wood Ave., Blue Island, Ill., 264  
'05 Patten, Simon Nelson, Uni. of Penn.,  
Philadelphia, Pa., 655  
'04 Patterson, Maud May, Rockford, Ill.,  
333  
'02 Patton, Adah, 903 S. Busey St.,  
Urbana, Ill., 284  
'10 Patton, Alfred Ray, Paxton, Ill., 539  
'11 Patton, Carrie Cade, 300 Univ. Ave.,  
Missoula, Mont., 583  
'10 Patton, David Collins, 104 Cornell  
Ave., Swarthmore, Pa., 539  
'88 Patton, Jacob Allen, 161 Valley Road,  
Montclair, N. J., 143  
'09 Patton, Leigh Klumb, 336 S. Hoyne  
Ave., Chicago, 500  
'97 Paul, Arthur Ernest, 1607 Heisen  
Bldg., Chicago, 206  
'10 Paul, Harry John, 930 Roscoe St.,  
Chicago, 540  
'85 Paullin (Padgette), L. Estelle, Cres-  
ton, Mont., 130  
'82 Peabody, Arthur, Univ. of Wis., Madi-  
son, Wis., 116  
'83 Peabody (Girling), Katherine, Glencoe,  
Ill., 122  
'91 Peabody, Lorin William, 515 E. Elm  
St., Springfield, Mo., 157  
'09 Pearce, Ira, 312 S. Randolph St.,  
Champaign, Ill., 500  
'08 Pearson, Arthur Columbia, Cook Co.  
Hosp., Chicago, 464  
'80 \*Pearman (Stevens), Ida, 107  
'81 Pearman, James Ora, Mahomet, Ill.,  
112  
'04 Pearson (Hiner), Ida May, Moneta,  
O'Brien Co., Ia., 334  
'05 Pearson, John Winthrop, 2927 Wilcox  
Ave., Chicago, Ill., 362  
'09 Pease (Pettigrew), Elva Maude, 97,  
154th St., Harvey, Ill., 500  
'98 Pease, Henry Mark, Montebello, 99  
Eitham Rd., Lee S. E., London,  
Eng., 217  
'12 Peck, Anna Lorine, Lockport, Ill.,  
600  
'07 Peck, Harry Spencer, 817½ Garrison  
Ave., Ft. Smith, Ark., 427  
'06 Peebles, Thomas Armstrong, 6201  
Madison Ave., Chicago, Ill., 393  
'00 Peoples, Cornelius James, 5458 S.  
State St., Chicago, 243  
'05 Pegelow, Frederick George, 1618  
Monadnock Bldg., Chicago, Ill., 362  
'07 Peine (Rost), Adela Lydia Caroline,  
Minier, Ill., 427  
'10 Peine, Paul Charles, Three Forks,  
Mont., 540  
'83 Peirce, Fred Densmore, 5518 Wabash  
Ave., Chicago, Ill., 122  
'09 Pellens, Louise Josephine, Lo Lo,  
Mont., 500  
'11 Peloquin, Pierre Joseph, 3844 S. Wood  
St. Chicago, 583  
'10 Pemberton, Carlyle, Oakland, Ill.,  
540  
'10 Pence, Owen Earle, 809 Assoc. Bldg.,  
Chicago, 540

- '86 Pence, William David, 168 Prospect Ave., Madison, Wis., 135
- '09 Penn, Albert, 2825 Washington Blvd., Chicago, 500
- '10 Penn, Henry, 55 E. 102d Place, Chicago, 540
- '10 Pennebaker, Eugene Strode, 1638 Nelson Ave., Memphis, Tenn., 540
- '05 Penwell, Frederic Bowman, Danville, Ill., 362
- '90 Peoples, U. J. Lincoln, 901 N. Negley Ave., Pittsburgh, Pa., 151
- '81 Pepon, Herinan Silas, 3842 Byron St., Chicago, Ill., 112
- '81 Pepon, William Abbey, Oswego, Clackamas Co., Ore., 112
- '06 Pepper, Curtis Gordon, 509 W. Park St., Champaign, Ill., 393
- '97 Pepper, William Allen, 304 Glenwood Ave., Joliet, Ill. 206
- '06 Percival (Fishback), Avis Hortense, Orange, Calif., 394
- '10 Percival, Olive Belle, 906 W. Green, Urbana, Ill., 540
- '10 Perkins, Albert Monroe, 94 Pasadena St., Pittsburgh, Pa., 540
- '01 Perkins, Frederic Allen, 21 N. Ave. B., Canton, Ill., 264
- '10 Perkins, Reba Niles, 1310 E. 62d St., Chicago, 540
- '98 Perkins, Reed Miles, 2025 S. 6th St., Springfield, Ill., 217
- '04 Perrigo, Lyle Donovan, Watscka, Ill., 334
- '07 Perrin, Lorrain Nicholas, 117 S. Ill. St., Belleville, Ill., 428
- '09 Perring (Langdon), Vere Dorothy, 4542 Armitage Ave., Chicago, 501
- '05 Perry, Alphonso Lorenzo, 1956 Crotona Parkway, Bronx, New York City, 362
- '09 Perry, Edna Maud, 712 W. California, Urbana, Ill., 501
- '09 Perry, Eleanor Farrand, Plainview, Tex., 501
- '08 Perry, Leonora, 610 S. Mathews Ave., Urbana, Ill., 464
- '09 gPerry, Lorinda Melvin, Ill., 634
- '04 Perry (Macneal), Mabel, 172 Prospect Park W., Brooklyn, N. Y., 334
- '08 Perry, Winifred Almina, 712 California St., Urbana, Ill., 464
- '03 Petersen, Christian Peter Lauritz, c/o H. Efflandt, 165, 4th Ave., Moline, Ill., 306
- '10 Petersen, Harry Viggo, 4307 Irving Park Blvd., Chicago, 540
- '11 Petersen, John Bernard, 153 N. Cuyler Ave., Oak Park, Ill., 583
- '93 \*Peterson, Adolph Bertinus, 168
- '04 Peterson, John Frederick, 6244 Magnolia Ave., Chicago, Ill., 334
- '93 Peterson (Parr), Sophie Marie, 803 S. 2d St., Champaign, Ill., 169
- '10 Petrie, David, Mason City, Ill., (\$) 541
- '10 Petrie, David Cook, Boise, Ida., 541
- '11 Petry, Charles Aloysius, 6014 Morgan St., Chicago, 583
- '09 Pettigrew, James Quinton, 97, 154th St., Harvey, Ill., 501
- '00 \*Pettinger, Robert Gerald, 243
- '85 Petty, George Riley, Oklahoma City, Okla., 130
- '03 Pettyjohn, James William, c/o Covington Co., Jacksonville, Fla., 306
- '96 Pfeffer, John Edward, 901 Webster Ave., Chicago, Ill., 195
- '12 Pfeiffer, Benjamin Salisbury, 1108 N. Madison Ave., Peoria, Ill., 600
- '08 Pfeil, Mary Esther, Arenzville, Ill., 464
- '08 Pfisterer, George Edward, 1414 Chemical Bldg., St. Louis, Mo., 464
- '94 Phelps, Albert Charles, Cornell Heights, Ithaca, N. Y., 177
- '86 Philbrick, Alvah, 946 E. Keach St., Biloxi, Miss. (\$), or Hibernian Bldg., New Orleans, La. (\$), 136
- '81 Philbrick, Ethan, Baldwin, Ga., 112
- '84 Philbrick, Solon, 705 S. New St., Champaign, Ill., 126
- '12 Philleo, George West, 1107 Springfield Ave., Urbana, Ill., 600
- '96 Phillippi, Francis Marion, Life & Casualty Bldg., Nashville, Tenn., 195
- '04 Phillips, Eugene Martin, 28 S. Viola Ave., La Grange, Ill., 334
- '05 Phillips, Grace Darling, 3021 Forest, Kansas City, Mo., 362
- '07 Phillips, Guy Derrick, 3353 Walnut St., Chicago, 428
- '93 Phillips, James David, 1925 W. Lawn Ave., Madison, Wis., 169
- '12 Phillips, John Breen, Sullivan, Ill., 600
- '09 Phillips, Lawrence Clifford, Streator, Ill., 501
- '12 Phillips, Lester Leroy, Chicopee Falls, Mass., 600
- '08 Phillips, Lydia Ann, 175 Lexington Ave., Columbus, O., 464
- '05 Phillips, Nelson Chancellor, 20, 51th Ave., Freeport, Ill., 362
- '73 Phillips, Parley Agrippa, Madison Sta., Miss., 83
- '11 gPhillips, Paul Chrisler, Missoula, Mont., 634
- '00 Phillips, Theodore Clifford, 6711 Stewart Ave., Chicago, 243
- '11 Phipps, Charles Rush, Emporia, Kan., 583
- '06 Phipps, Thomas Elmer, 834, 15th Ave., Seattle, Wash., 394
- '77 Piatt (Llewellyn), Emma Clarinda, 324 Sixth Ave., La Grange, Ill., 96
- '92 Piatt, Herman S., 32 West 123d St., N. Y. City, 162
- '83 Piatt, Silas Hubbell, 3805 Lyndale Ave., S. Minneapolis, Minn., 122
- '88 Pickard, Edward Webster, 1717 Crilly Ct., Chicago, 143
- '11 gPickels, George Wellington, 916 W. Green St., Urbana, Ill., 634
- '06 gPickett, Bethel Stewart, 810 W. Oregon St., Urbana, Ill., 634
- '00 Pickett, Charles Churchhill, 7 Dearborn St., Chicago, 243
- '11 Pickett, Roy Ernest, 372 Graham Ave., Winnipeg, Can., 583
- '75 \*Pickrell, Watson, 89
- '74 Pickrell, William S., 364 N. 7th Ave., Phoenix, Ariz., 85
- '10 Pierce, Donald Alfred, 314 Clayton St., Waukegan, Ill., 541
- '76 Pierce, Elon Albert, Belmont, Ia., 92
- '75 Pierce, Fanny, 1728 Cherry St., Sta. B., Lincoln, Nebr., 89
- '04 Pierce (Vail) Inez Charlotte, Portland, Ind., 334
- '74 Pierce, John Larke, 1728 Cherry St., Lincoln, Nebr., 85
- '10 Pierce, Laura Estelle, Gifford, Ill., 541
- '10 Pierce, Leonard George, 488 Division St., Elgin, Ill., 541
- '08 Pierce, Raymond Clark, 615 Idaho Bldg., Boise, Ida., 464

- '11 Pierce, Thirza May, Univ. of Nanking, Nanking, China, 583
- '05 Pilcher (Hollister), Lela Gretchen, 1725 Cherry St., Lincoln, Nebr., 362
- '08 Pillinger, Ralph Alfred, 239 N. Waller Ave., Austin, Chicago, Ill., 464
- '95 Pillsbury, Arthur Low, Peoples Bank Bldg., Bloomington, Ill., 186
- '95 Pillsbury, Bertha Marion, Simmons Coll., Boston, Mass., 186
- '07 Pillsbury, Charles Stephen, 2010 W. 101st Pl., Chicago, Ill., 428
- '10 Pinckney, Frank Loyer, Y. M. C. A., Oak Park, Ill., 541
- '09 Pinkerton, Francis Elmore, Jr., Monmouth, Ill., 501
- '04 Pinkum, Anna Shaw, 420, 4th Ave., Eau Claire, Wis., 334
- '11 Pistorius, Bernhard Henry, 700 Melrose St., Chicago, Ill., 583
- '97 Pitney, Clarence Orville, Augusta, Ill., 206
- '11 Pittman, Thomas Merritt, Jr., Henderson, N. C., 583
- '04 \*Pitts, Florence Elizabeth, 334 Sherman Court, Joliet, Ill., 284
- '88 Place, Raymond Mason, 4644 Racine Ave., Chicago, Ill., 144
- '85 Plank (Thompson), Bessie Gay, Winamac, Pulaski Co., Ind., 131
- '92 Plank, Ulysses Samuel Grant, Lawrence, Kan., 162
- '02 Plant, Francis Benjamin, 178 Kempton Ave., Oakland, Calif., 284
- '73 Plati, Franklin Carpenter, 515 E. 3d St., Waterloo, Ia., 83
- '11 Pletcher, Erno Baker, 700 Fulton Ave., Rochester, Ind., 583
- '81 \*Pletcher, Francis M., 112
- '01 Pletcher, Nuba Mitchel, Rochester, Ind., 265
- '86 \*Plowman, William Lewis, 136
- '10 Plumb, Ermin Fawcett, 509 E. Broadway St., Streator, Ill., 541
- '12 Plummer, Honor Louise, Idaho Springs, Colo., 600
- '97 Plym, Francis John, Niles, Mich., 206
- '10 Poe, Fred Madison, 106 E. 13th St., Chicago Heights, Ill., 541
- '97 Pohlman, John Edward, 412 Tribune Bldg., Salt Lake City, Utah, 206
- '06 Poirot, Aloys Phillip, Belleville, Ill., 394
- '08 \*Polk, Cicero Justice, 218
- '04 Polk, John Luther, Jr., Champaign, Ill., 334
- '12 Polkanski, Harry, 1218 W. 51st., Chicago, Ill., 600
- '10 Pollard, Albert Rumble, 3916 N. 44th Ave., Chicago, Ill., 541
- '03 Pollard, Charles Robert, Arkansas City, Kan., 306
- '00 Pollard, Earle Royal, 1436 Albany St., Los Angeles, Calif., 243
- '09 Pollard, Henry, 4118 N. 41st Ct., Chicago, Ill., 501
- '06 Pollard William Lacy, Monmouth, Ill., (†), 394
- '78 Pollock, James Lyon, Mt. Vernon, Ill., 101
- '75 Pollock, William Clarence, 1819 Q St., Washington, D. C., 89
- '10 Pond, Ethel Claire, 129 S. Main, Sycamore, Ill., 541
- '11 Pond, Frank Hayward, Jr., 2016 Fisher Bldg., St. Louis, Mo., 584
- '05 Pond, Henry Everett, Greenview, Ill., 363
- '11 Ponder, Ray Boyd, 909 W. California, Urbana, Ill., 584
- '12 Ponder, Wilma, 909 W. California Ave., Urbana, Ill., 600
- '09 Ponzer, Emma, Henry, Ill., 501
- '00 Ponzer, Ernest Wm., Stanford Univ., Calif., 243
- '10 Ponzer, Karl Lewis, Brinkley, Ark., 541
- '97 \*Poole, Edward Warren, 206
- '98 Pooley, William Vipond, 828 Simpson St., Evanston, Ill., 218
- '02 Poor, Edwin Lindsay, 607 N. Grove Ave., Oak Park, Ill., 284
- '12 Poor, Hattie Mildred, Palestine, Ill., 600
- '07 Poorman, Alfred Peter, 127 Sylvia St., W. Lafayette, Ind., 428
- '09 Poorman, Amy, Hotel Placer, East Auburn, Calif., 501
- '09 Pope, Charles Samuel, 925, 17th St., Moline, Ill., 501
- '04 Popejoy (Jones), Lida Elizabeth, Newport, Wash., 334
- '11 Popp, Paul Fred, 4944 S. Western Ave., Monroe Bldg., c/o Strauss Bascule Bridge Co., Chicago, Ill., 584
- '10 Popperfuss, Henry John, Box 304, Mamore, Brazil, S. A., 541
- '06 Porter, Edward Alexander, Hugo, Okla., 394
- '11 gPorter, Francis Marion, 711 W. Illinois St., Urbana, Ill., 635
- '81 \*Porter, Frank H., 112
- '97 Porter, Horace Chamberlain, U. S. Bur. of Mines, Pittsburgh, Pa., 206
- '06 Porter, James Albert, Arcola, Ill., 394
- '96 Porter, Robert Knight, Prescott, Ariz., (†), 195
- '10 Porterfield, Arthur Tucker, 5415 Lexington St., Chicago, Ill., 542
- '73 Porterfield, Elijah Newton, Kearney, Nebr., 83
- '06 Porterfield, N. Raymond, Reading, Pa., 394
- '08 Porterfield (Kerch), Nellie Mildred, 2028 G St., Granite City, Ill., 464
- '12 Portunando, Juan, Aguilera No. 8, Santiago, Oriente, Cuba, 600
- '00 Posey, Chessley Justin, Science Hall, Madison, Wis., 243
- '09 Post, George Earl, c/o Evening News of Grand Rapids, Grand Rapids, Mich., 502
- '02 Post, Hiram Franklin, 18 Davidson Place, Champaign, Ill., 285
- '04 Post, Raeborn Henry, 1807 Harris Trust Bldg., Chicago, Ill., 334
- '06 Post, Royal Elmer, Ellensburg, Wis., 394
- '11 Postel, Allan Julius, Mascoutah, Ill., 584
- '99 Postel, Fred Jacob, 4237 N. Hermitage Ave., Chicago, Ill., 229
- '83 Postel, Julius, Mascoutah, Ill., 122
- '97 \*Postlethwaite, Francis William Henry, 207
- '11 Poston, Emmett Vincent, Martinsville, Ill., 584
- '00 Potter, Charles Pruitt, 1246A Hadiamont St., St. Louis, Mo., 502
- '74 Potter (Reynolds), Frances Adelia, 60 Evergreen St., Providence, R. I., 85
- '11 gPotter, Ralph Sydney, 608 E. Green St., Champaign, Ill., 635

- '11 Powel, Ellen Catherwood, Taylorville, Ill., 584
- '09 Powell, Clure Morris, 72 W. Adams St., Chicago, Ill., 502
- '04 Powell, Jesse Roy, 212 E. 56th St., Chicago, Ill., 335
- '06 Powell, Jessie Alexander, 459 N. E. A St., Linton, Ind., 394
- '91 Powell, John Henderson, 312 Reliance Bldg., Kansas City, Mo., (†), 157
- '12 Powell, Lewis Lawrence, 5630 Monroe St., Chicago, Ill., 600
- '04 Powers, Francis Marion, 504 S. Vermillion St., Streator, Ill., 335
- '03 Powers, George Augustus, Benton, Ill., 306
- '08 Powers, Hiram James, Ft. Williams, Ontario, c/o Victoria Hotel, 465
- '10 Powers, James Michael, Potts Addition, Pekin, Ill., 542
- '07 Powers, Lawrence Clement, Kamuth, S. India, 428
- '12 Powers, Luella Florence, Sterling, Ill., 600
- '87 \*Powers, Mark, 139
- '09 Powers, Mark Elmer, 1621 W. Division St., Chicago, Ill., 502
- '12 Powers, Samuel Ralph, Garfield High School, Terre Haute, Ind., 600
- '93 Powers, William Ambrose, 1020 Western Ave., Topeka, Kan., 169
- '00 Praeger, William Emilius, Kalamazoo Coll., Kalamazoo, Mich., 243
- '03 Prater, Banus Hutson, 4 Gleason Apts., Salt Lake City, Utah, 306
- '09 Prather, Clytus Ius, Claremont, Ill., 502
- '10 Pratt, Fred Cameron, Webb City, Mo., 542
- '06 Pray, Ralph Marble, 200 N. Taylor Ave., Oak Park, Ill., 394
- '06 Preihs, John Walter, McCoy Bldg., Pana, Ill., 394
- '10 Preston, Frank Davis, Newark, Mo., 542
- '04 Prettyman, William Schenck, 738 Prince St., Pekin, Ill., 335
- '00 Price, Anna May, Lincoln, Nebr., 241
- '00 Price, Helen Louise, 309 The Napton, Butte, Mont., 244
- '03 Price, Hugh Mitchel, 5918 W. Erie St., Chicago, Ill., 306
- '07 Price, Lin William, 6757 Michigan Ave., Chicago, Ill., 428
- '07 Pricer, John Lossen, 407 N. School St., Normal, Ill., 428
- '12 Prince, David Chandler, 502 S. 2d St., Springfield, Ill., 600
- '90 Proctor, Orla Alfred, Belle Helene, La., 151
- '10 Prout, Harold Bertram, 316 Maple St., Wheaton, Ill., 542
- '03 Provine, Loring Harvey, 418 White Bldg., Seattle, Wash., 306
- '07 Pruitt, Forrest Allen, 1421 W. Grand Blvd., Detroit, Mich., 428
- '09 Pruitt, Glenn James, 204 S. North St., Urbana, Ill., 502
- '10 Pruyin (Miller), Clara, 38 N. Gifford St., Elgin, Ill., 542
- '02 Pullen, Rome Burd, (†), 162
- '12 Purcell, Charles Alexander, 302 E. John St., Champaign, Ill., 600
- '09 Pursifull, Joseph Henry, Newton, Ill., 502
- '99 Putnam, Alice, 5515 Woodlawn Ave., Chicago, Ill., 220
- '03 <sup>h</sup>Putnam, Herbert, Library of Congress, Washington, D. C., 655
- '10 Putnam, William James, 530 W. Pugh St., Decatur, Ill., 542
- '06 Putting, Oscar John, 129 N. Glenwood Ave., Springfield, Ill., 395
- '95 Quade, John Conrad, Box 15, Canton, Ill., 186
- '00 <sup>g</sup>Quaintance, Hadley Winfield, Laramie, Wyo., 635
- '03 Quayle, Henry Josef, Univ. of Calif., Berkeley, Calif., 307
- '08 <sup>g</sup>Quereau, Friend Curtis, Crowley, Acadia Parish, La., 635
- '04 <sup>h</sup>Quine, William E., 3100 Indiana Ave., Chicago, Ill., 656
- '08 Quinlan, Thomas William, 220 W. Edwards St., Springfield, Ill., 465
- '12 Quinn, Robert John, 8553 Carpenter St., Chicago, Ill., 600
- '00 Quisenberry, Arthur Clifford, 326 Lincoln Ave., Lincoln, Ill., 244
- '10 <sup>g</sup>Radcliffe, Barney Simonson, 707 W. Illinois St., Urbana, Ill., 635
- '01 Radcliffe, William Hickman, 1332 Com'l Nat'l Bank Bldg., Chicago, Ill., 265
- '00 Radley, Guy Richardson, 182, 22d St., Milwaukee, Wis., 244
- '12 Raffins, Isador, 779 Marion St., Waukegan, Ill., 600
- '09 Railsback, Fay Dillon, Minier, Ill., 502
- '10 Railsback, Fred Harold, East Moline, Ill., 542
- '11 Railsback, Howard Marion, 821, 16th St., Moline, Ill., 584
- '04 Railsback, Lee Willard, Weldon, Ill., 335
- '09 Railsback, Roy J., Hopedale, Ill., 229
- '09 Rainey, Edward Cleveland, Salem, Ill., 502
- '82 Raley (Harrison) Arvilla K., Granville, Ill., 117
- '08 Rama, Jose De La, Bacalao, Negros Occidental, P. I., (†), 465
- '08 Rambo, Jessie Eulalia, DeLong, Ill., 465
- '12 Ramey, George Ervin, c/o Zimmerman & Saxe, Architects, Chicago, Ill., 600
- '09 Ramser, Charles Ernest, Chilhowee, Tenn., 502
- '03 Ramsey, William Everton, 6605 Harvard Ave., Chicago, Ill., 307
- '13 Randall, Bertha Thatcher, E. Liberty branch, Carnegie Libr., Pittsburgh, Pa., 307
- '07 Randall, Dwight T., Augusta, Mich., 207
- '11 Randall, Edwin Arthur, 444 Madison St., Gary, Ind., 584
- '05 Randall, Frank Alfred, 1367 Sunnyside Ave., Chicago, Ill., 363
- '07 Randall, James, c/o Amer. Locomotive Works, Pittsburgh, Pa., 429
- '10 <sup>h</sup>Randolph, Isham, 5525 East End Ave., Chicago, Ill., 656
- '85 Rankin, Charles Henry, Star route, Payson, Ill., 131
- '04 Ranson (Selters), Clara Anne, Topeka, Ill., 335
- '12 Ranson, George Audas, 2409 Ohio Ave., Cincinnati, O., 600
- '06 Rapp, Charles Edward, 4569 Oakwald Ave., Chicago, Ill., 395
- '09 Rapp, George Leslie, 56th St. & Cornell Ave., Chicago, Ill., 220
- '12 Rascher, Charles, 5425 N. Paulina St., Chicago, Ill., 600
- '12 Rathfon, Sydney Glen, 7747 Sherman Ave., Chicago, Ill., 600

- '10 Rathjens, George William, 858 Cherokee Ave., St. Paul, Minn., 542
- '10 gRavitch, Max, Hartley Hall, Columbia Univ., New York City, 636
- '07 Ray, Arthur Evans, Rockford, Ill., (f), 429
- '07 Ray, Arthur Jay, 1459 W. Adams St., Chicago, Ill., 429
- '98 Ray, George Joseph, c/o D. L. & W. R. R., Hoboken, N. J., 218
- '08 Ray, Howard Alden, Peabody, Kan., 465
- '11 Ray, Robert William, 213 W. Harrison St., Danville, Ill., 584
- '01 Ray, Walter Thornton, 602 E. Main, Spartanburg, S. C., 265
- '07 \*Rayburn, Charles Clyde, 207
- '72 Raymond, Isaac Stuart, Sidney, Ill., 80
- '99 Raymond, John Eaton, Sidney, Ill., 229
- '99 Raymond (Haseltine), Ruth, Box 422, Aurora, Ill., 229
- '09 Rayner, William Horace, 905 S. Busey, Urbana, Ill., 502
- '93 Rea, Alfred Willem, Suite 204 Grome Bldg., Joplin, Mo., 169
- '01 Read (Koss), Nellie Lewis, 1310 W. Springfield Ave., Urbana, Ill., 265
- '04 Readhimer, Jerome Edward, 1003 S. 6th St., Champaign, Ill., 335
- '12 Real, Raymond George, 402 E. 7th St., Sterling, Ill., 600
- '07 Reardon, Charles Carroll, Delavan, Ill., 429
- '07 Reardon, Clarence Henry, Delavan, Ill., 429
- '10 Reardon, Francis Gerald Griffin, Delavan, Ill., 542
- '00 Reardon, Neal Daniel, Delavan, Ill., 244
- '02 Reasoner (Barry), Clara Beck, Chaffee, Mo., 285
- '96 Reasoner, Mathew Aaron, c/o Surg. Genl. U. S. Army, Washington, D. C., 195
- '05 Reat, Ruth, Charleston, Ill., 363
- '00 Rehman, Gail, St. Louis, Mo., (f), 503
- '06 gReddick, Harry Wilfred, Livingston Hall, Columbia Univ., New York City, 636
- '01 Redfield, George Wm., 2544 Pillsbury Ave., Minneapolis, Minn., 265
- '10 Redhed, William Seed, Tolono, Ill., 543
- '09 Reece, Wade W., 3307 W. 63d St., Chicago, Ill., 503
- '00 Reed (Scott), Adele Cooper, 2139 Wyoming Ave., Washington, D. C., 244
- '11 Reed, Chester Otis, Farm Mech. Bldg., Univ. of Ill., Urbana, Ill., 584
- '09 Reed, Lois Antoinette, Univ. Libr., Rochester, N. Y., 50<sup>c</sup>
- '08 gReed, Susan Martha, 54 Court St., Westfield, Mass., 636
- '10 Reeder, Claude Hazlett, 6942 Ada St., Chicago, Ill., 543
- '04 Reef, Augustus Joseph, 226 W. 3rd Ave., Denver, Colo., 335
- '95 Reely, Thomas Washington, Ft. Dodge, Ia., 186
- '05 gRees, Maurice H., Tarkio, Mo., 636
- '05 Reese (Spiers), Nelle Wheeler, 640 Schell St., Akron, O., 363
- '02 Reeves, George I., 322 H St., Salt Lake, Utah, 285
- '95 Reeves, Harley Edson, Rock Falls, Ill., 186
- '10 Reeves, Howell Hiram, 311 Brandywine Ave., Schenectady, N. Y., 543
- '09 Regan, Ralph Howard, 519 W. 66th St., Chicago, Ill., 503
- '05 Reid, Robin Roy, Lincoln, Neb., 363
- '12 gReiff, Paul Frederick, Urbana, Ill., 603
- '10 Reiger, Harry Jasper, 601 W. Capitol Ave., Springfield, Ill., 543
- '00 Reimers, Frederick William, 914, 2d Ave., Rock Island, Ill., 244
- '06 Rein, Lester Edward, 1055 Buena Ave., Chicago, Ill., 395
- '12 gReinemund, Julius Adam, 216 W. 4th Ave., Muscatine, Ia., 603
- '09 Reische, Robert Herman, 2448 N. Sawyer Ave., Chicago, Ill., 503
- '72 Reiss, Willie Albert, 200 Portland Ave., Belleville, Ill., 80
- '11 Reller, Erna Marie, 514 Sloan St., Peoria, Ill., 584
- '01 Remann, Frederick Gordon, 1124 Natl. Bank Bldg., Tacoma, Wash., 265
- '10 Renich, Amanda Barbara, 904 W. Ill. St., Urbana, Ill., 543
- '04 Renich, Edward Alexander, Audong, Korea, 335
- '11 Renich, Katharine Louise, 904 W. Ill. St., Urbana, Ill., 585
- '11 Renich, Mary Emma, 904 W. Illinois St., Urbana, Ill., 585
- '05 Renner, Edwin Theodore, 5424 Ohio St., Chicago, Ill., 363
- '10 Renner, Wendell Phillips, 510 W. Green St., Urbana, Ill., 543
- '08 Reno, John Franklin, 628, 26th St., Moline, Ill., 465
- '10 Rentfro, Percie Cobb, Helena, Mont., 543
- '12 Renz, Myrtle Anna, Henning, Ill., 600
- '09 Retz, Rosalie Mary, 1625 East St., Ottawa, Ill., 503
- '12 Rexwinkle, Fred De Long, 212 Gallatin St., Vandalia, Ill., 600
- '07 Reynolds, Ernest Hunter, Tiskilwa, Ill., 429
- '09 gReynolds, Ernest Shaw, Agricultural College, N. D., 636
- '07 Reynolds, Frank Howard, 2015 T St., Sacramento, Cal., 429
- '85 Reynolds, Henry Lincoln, 2518 Yeslerway, Seattle, Wash., 131
- '74 Reynolds, Henry Sheldon, 60 Evergreen St., Providence, R. I., 85
- '01 Reynolds, Mabel, c/o State Normal School, Cheney, Wash., 265
- '72 \*Reynolds, Stephen Avery, 80
- '03 Rhea, Frank Hielt, Bloomington, Ill., 307
- '99 Rhoads (Nickoley), Emma May, Beirut, Syria, 229
- '99 Rhoads, Horace Adam, 727 W. Jefferson St., Ottawa, Ill., 229
- '00 Rhoades, Edward Melville, 1306 W. Clark St., Urbana, Ill., 244
- '76 Rhodes, James Frederick, El Dorado Springs, Mo., 92
- '98 Rhodes, Ora Marcus, 1116 E. Grove, Bloomington, Ill., 218
- '11 Rice, Charles Clyde, Bone Gap, Ill., 585
- '77 \*Rice, Geo. Cark, 96
- '06 Rich, Charles Clyde, 493 Ainsworth Ave., Portland, Ore., 395
- '04 Rich, Claud Winfred, Cobden, Ill., 335
- '07 Rich, Daniel Homer, 249 Roseville Ave., Newark, N. J., 429
- '06 Richard, Chester William, Urbana, Ill., 395



- '87 Richards, Albert Lennox, Federal Bldg., Rock Island, Ill., 139
- '82 \*Richards, George Wm., 117
- '78 Richards, Charles Laurens, Hebron, Nebr., 101
- '10 Richards, James Verne, 1520, 1st Natl Bank Bldg., Chicago, Ill., 543
- '04 Richards, Llewellyn Sylvester, 9545 S. Robey St., Chicago, Ill., 336
- '09 Richards, Percy McClure, Metropolis, Ill., 503
- '10 Richardson, Carl Barrows, c/o City Engrs. Office, Duluth, Minn., 543
- '09 Richardson, Edith Marion, 6614 Ingle-side Ave., Chicago, Ill., 503
- '07 Richardson, Mabel Kingsley, Ver-milion, S. D., 429
- '01 Richardson, Robert Earl, Ill. Biologi-cal Sta., Urbana & Havana, Ill., 265
- '07 Richardson, William Haddon, 1625 Marquette Bldg., Chicago, Ill., 429
- '91 Richart, Frederic William, Carterville, Ill., 157
- '05 Richeson, Virginia Campbell, Michi-gan Agr. College, E. Lansing, Mich., 303
- '03 Richey, John Jefferson, College Sta-tion, Tex., 307
- '11 Richie, James King, 134 Main St., Georgetown, Ill., 585
- '72 Rickard, Thomas Edwin, 324 Oakland Ave., Pasadena, Calif., 80
- '04 Ricker, Ethel, 612 Green St., Urbana, Ill., 336
- '72 Ricker, Nathan Clifford, 612 W. Green St., Urbana, Ill., 80
- '00 Ricker, Raymond Craver, 69 Green-wood Ave., Madison, N. J., 245
- '09 Ricketts, Clara Agnes, Champaign, Ill., 503
- '04 Riddle, Rollo Gawn, Dolores, Colo., R. 1., 336
- '04 Riehl (Thompson) Anna, Songdo, Korea, 336
- '12 Rietz (Taylor), Nelle Melissa, Man-chester, England, 600
- '10 Righter, Edwin Brown, 5963 Horton Pl., St. Louis, Mo., 543
- '03 Rightor, Fred Elmer, Box 314, Austin, Tex., 307
- '02 Riley, Anna Bethire (Miller), 613 W. Gold Ave., Albuquerque, N. M., 285
- '12 gRiley, Charles Frederick Curtis, Cham-paign, Ill., 603
- '04 Riley, George Albert, 4057 Dalton Ave., Los Angeles, Calif., 336
- '94 Riley, Walter Busey, 702 W. Clark St., Champaign, Ill., 177
- '11 gRinaker, Clarissa, Carlinville, Ill., 636
- '09 gRinaker, Harriet Beckwith, 908 Ne-vada St., Urbana, Ill., 637
- '87 Rinaker, John Irving, 1331 Noble Ave., Oak Knolls, Springfield, Ill., 139
- '09 Ripley, Charles Trescott, 414 Maple Ave., Oak Park, Ill., 503
- '07 gRisley, Walter John, 1340 W. Macon St., Decatur, Ill., 637
- '09 Risser, Ralph Cranville, 530 E. Pop-lar St., Stockton, Calif., 504
- '06 Risser, Ruby Blanche, 3925 Wyand-otte, Kansas City, Mo., 395
- '99 Ritchey, Felix Landers, 501 S. 28th St., Lincoln, Nebr., 230
- '09 Ritchie, Elizabeth Prophet, 136, 5th Ave., E., Kalisnell, Mont., 504
- '10 Rives, Oakley Beebe, Rock Bridge, Ill., 543
- '11 Roark, Raymond Jefferson, 706 S. 2d St., Champaign, Ill., 585
- '08 gRoark, Ruric Creegan, 1215 Harvard St., Washington, D. C., 637
- '00 Robbins, Ernest Thompson, 6406 Greenwood Ave., Chicago, Ill., 245
- '10 Robbins, Frank Anson, Ames, Ia., 543
- '09 Robbins, Glen Lewis, McCool, Ind., 504
- '73 \*Robbins, Henry Edwin, 83
- '10 Robbins, Joseph, 3738 N. Capitol Ave., Indianapolis, Ind., 544
- '09 Robert, John Alcide, Fairfax, Wash., 504
- '06 Robert, Louis Paul, Blairmore, Can., 395
- '04 Roberts, Carolyn Mabel, Modesto, Calif., 330
- '82 Roberts, Charles Newton, 1014 Lake Ave., Wilmette, Ill., 117
- '12 Roberts, Charles Simeon, 5454 Mad-ison Ave., Chicago, Ill., 600
- '12 Roberts, Chester Corwin, Martel, O., 600
- '02 Roberts, Harry Ashton, Pocatello, Ida., 285
- '06 Roberts, Kathleen Alice, Champaign, Ill., 395
- '84 Roberts, Lewis Clark, 4564 Milwau-kee Ave., Chicago, 127
- '06 Roberts (Brannum), Miriam Ellen, Mindota, Ill., 395
- '86 Roberts, Vertus Bassett, 105 N. Clark St., Chicago, Ill., (†), 136
- '88 Roberts, Warren Russell, McCormick Bldg., Van Buren & Mich. Blvd., Chicago, 144
- '00 Robertson, Lloyd Silas, Box 78, Pen-dleton, Ore., 245
- '07 Robertson, Norman Sumner, Barring-ton, Ill., 429
- '80 Robinson, Albert Fowler, 1000 Ry. Ex-change Bldg., Chicago, Ill., 107
- '12 Robinson, Anna Belle, Indianapolis, Ind., 600
- '80 Robinson, Arthur Seymour, Sault Ste. Marie, Mich., 108
- '06 Robinson (Kauffman), Candace Ione, Sterling City, Calif., 395
- '09 Robinson, Charles Jason, Manteno, Ill., 594
- '75 Robinson, Elna, Alphonso, Cham-paign, Ill., 89
- '12 Robinson, Emily, 121 North St., Bloomsburg, Columbia Co., Pa., 600
- '12 Robinson, Grace May, Iliopolis, Ill., 600
- '06 Robinson, Harry Franklin, 142 S. Kenilworth Ave., Oak Park, Ill., 395
- '10 Robinson, Kendall Edward, 515 S. 2d St., Rockford, Ill., 544
- '98 Robinson, Lewis Archibald, Univ. of Porto Rico, Rio Piedras, P. R., 218
- '12 Robinson, Paul Thomas, 1401 Wil-liams Blvd., Springfield, Ill., 600
- '08 Robinson, Raymond Elder, 166 N. Scovile Ave., Oak Park, Ill., 465
- '12 Robinson, Thomas Leo, 811 N. Park St., Streator, Ill., 600
- '06 Robinson, Ward Reid, 1401 Williams Blvd., Springfield, Ill., 396
- '09 gRobison, Ethel Juanita, 518 Johnson St., Carlinville, Ill., 637
- '09 Robson, Carl David, 122 Robinson St., Danville, Ill., 504
- '00 Rochow, Carl John Frederick, 823½, 20th St., Rock Island, Ill., 245
- '10 Rockwell, Louis, St. Charles, Ill., 544
- '09 Rodgers, Robert Beam, 215 W. Florida St., San Antonio, Tex., 504

- '04 Rodman, Charles Scaman, Moweaua, Ill. (†), 336
- '06 Rodman, Robert R., Hoopeston, Ill., 396
- '06 Rodriguez, Roberto Segundo, 3d Niza No. 54, Mex. City, 396
- '00 Roe, Arthur Z., Vandalia, Ill., 245
- '11 Rogers, Anna Sophie, Bushnell, Ill., 585
- '06 Rogers (Schreiber), Edith, 1500 Farwell Ave., Chicago, Ill., 396
- '07 Rogers, Franklin Griffith, 179 Elmwood Ave., Oak Park, Ill., 429
- '09 gRogers, Jerome Stanley, 832 Rittenhouse St., Washington, D. C., 637
- '11 Rohrer, Carl James, 7 Park Place, Schenectady, N. Y., 585
- '09 Rohrer (Fisher), Minnie Genevieve, Springfield, Ill., 504
- '08 Rolfe, Amy Lucile, 601 John St., Champaign, Ill., 465
- '72 Rolfe, Charles Wesley, 601 John street, Champaign, Ill., 81
- '00 Rolfe, Martha Deette, 601 E. John St., Champaign, Ill., 245
- '02 Rolfe, Mary Annette, 601 John St., Champaign, Ill., 285
- '03 Rolfe (Butler), Susan Farley, 2519 Harrison St., Evanston, Ill., 307
- '11 Roman, Frank Louis, 410 W. Jefferson St., Springfield, Ill., 585
- '12 Roman, Walter, Jr., Granite City, Ill., 600
- '10 Romero, Carlos Nicholas, Chihuahua, Mex., 544
- '11 Romig, Frank G., 712 Harrison St., Gary, Ind., 585
- '85 Ronalds, Hugh Louis, Grayville, Ill., 131
- '05 Roney, William Hanson, Geneva, Ill., 363
- '08 Ropp, Franklin Newton, 1201 Jefferson St., Boise, Ida., 465
- '12 Ropp, Pearl Iola, Carlock, Ill., 600
- '02 \*Rose, Alice, 285
- '09 Rose, Earl Eli, Olney, Ill. (†), 504
- '10 Rose, Elizabeth Irene, Rankin, Ill., 544
- '03 Rose, Fred Wayland, 1973 Carroll St., St. Paul, Minn., 307
- '02 Rose, Luther Vernon, c/o Sears, Roebuck & Co., Chicago, 285
- '10 Rosc, Webster Barclay, Abingdon, Ill., 511
- '05 Rosebery, Clarence Judson, 405 Morton St., Peoria, Ill., 364
- '11 Rosencrans, Fred Barnum, Waukegan Ill. (†), 585
- '12 gRoss, Ellison Lloyd, 905 W. Illinois St., Urbana, Ill., 603
- '10 Ross, Louise Henrietta, Ave. House, Evanston, Ill., 544
- '89 Ross, Luther Sherman, 1308 Twenty-seventh St., Des Moines, Ia., 146
- '05 Ross, Robert Malcolm, 1310 Springfield Ave., Urbana, Ill., 364
- '81 Ross, Sprague Dwight, Grand Island, Neb., 113
- '09 gRoss, Verne Ralph, Covina, Calif., 638
- '12 Rossback, Ernest Jerome, c/o Sullivan Mach. Co., Claremont, N. H., 600
- '08 Roth, Harold Denio, 603 W. Ill., Urbana, Ill., 465
- '09 Roth, Jay Frederick, 1105 Euclid Ave., Champaign, Ill., 504
- '05 Rothgeb, Wade Hampton, 126 Sanford St., East Orange, N. J., 364
- '04 Roulston, Robert Bennett, 436, 61st Pl., Chicago, Ill., 336
- '08 Routson, Frederick John, 1311 Felt St., Toledo, O., 465
- '06 Row, George Edward, 1104 S. 34th St., Omaha, Neb., 196
- '07 Rowand, Kile Edward, Fairmount, Ill., 430
- '93 Rowe, Herbert Brunskill, 201 N. Central Ave., Paris, Ill., 186
- '93 Rowe, William Briggs, Freeport, Kan., 169
- '09 Rowland, Claude Kerlin, 4631 Washington Ave., St. Louis, Mo., 504
- '00 Rowland, Elbert Mallary, Mt. Carmel, Ill., 245
- '05 Roy, Howard Meek, 3037 Glenmawc Ave., Pittsburgh, Pa., 364
- '04 Royall, Charles Crecy, 407 E. Green St., Champaign, Ill. (†), 336
- '04 Royce (Hummel), Bertha Ella, 2691 Cedar St., Berkeley, Calif., 336
- '95 Royer, Joseph William, 801 W. Oregon St., Urbana, Ill., 186
- '95 Roysdon, William Ira, Champaign, Ill., 186
- '05 Rubey, Harry Keely, (†), 364
- '90 Rudnick, Paul Frederick Augustus, 2007 Milwaukee Ave., Chicago, 230
- '78 \*Rudy, William Dolc Owen, 102
- '11 Ruehie, Harrison August, 616 E. Green St., Champaign, Ill., 585
- '10 Rugg, Daniel Maltby, 529 Adams St., Gary, Ind., 544
- '00 Rugg (Hubbard), Edna Almira, 125 Woodland Ave., Oberlin, O., 245
- '82 Rugg, Frederick Daniel, 507 W. Univ. Ave., Champaign, Ill., 117
- '10 Rule, Carrie LeVerne, Cairo, Ill., 544
- '07 Rump, Charlie Albert, Northwood, Colo., 439
- '04 Rump, Guy Henry, 1603 S. Ridgeway Ave., Chicago, Ill., 337
- '11 Runkel, Homer, 3954 Botanical, St. Louis, Mo., 585
- '84 Rupp, Andrew Oliver, Chenoa, Ill., 127
- '11 gRupp, Lewis William, 774 Main St., Conneaut, O., 638
- '12 Rusher, Floyd Eliza, Sullivan, Ind., 600
- '09 Rusk, Forrest Seiler, 555 Linwood Ave., Columbus, O., 504
- '09 Rusk, Ralph Leslie, 520 W. 123d St., New York, 504
- '11 Ruskamp, William Henry, 1013 Ohio St., Quincy, Ill., 586
- '93 Russell, Charles Wesley, R. F. D. No. 6, Virginia, Ill., 169
- '09 Russell, George Silas, 2524 Agnes Ave., Kansas City, Mo., 505
- '11 Russell, John Tyndall, Tooele, Utah, 586
- '12 Russell, Lewis Melvin, 607 E. Third St., Pana, Ill., 600
- '11 Russell, William Emmett, 1348 Jackson Blvd., Chicago, Ill., 586
- '09 Russell, Wilvan Jesse, 748 W. William St., Decatur, Ill., 505
- '12 Rust, Grace Anne, Robinson, Ill., 600
- '78 \*Rutan, Abram D., 102
- '06 Rutledge, Bertha, 1814 Toberman St., Los Angeles, Calif., 396
- '10 Rutledge, George, 902½ W. Illinois St., Urbana, Ill., 544
- '94 Rutledge, John Joseph, Bur. of Mines, Pittsburgh, Pa., 177
- '08 Rutledge Nellie Irene, Mt. Sterling, Ill., 465
- '03 Rutt, Roy Weaver, 3421 Ivison Ave., Berwyn, Ill., 307

- '07 Ryan (Lucke), Jessie, 903 Seminary Ave., Ginter Park, Richmond, Va., 430
- '00 Ryburn, Charles A., Heyworth, Ill., 246
- '06 Saathoff, George Webster, 414 Joplin St., Joplin, Mo., 396
- '09 Sachs, Inez Floyance, 416 E. Kirkwood Ave., Bloomington, Ind., 505
- '05 Sachse, William Gustavus, 217½ Liberty St., Morris, Ill., 364
- '09 Saemann, Mabelle Oletta, 103 Reed St., Plymouth, Wis., 505
- '00 Saffer, Louis Byron, 911 W. Oregon St., Urbana, Ill., 246
- '00 Safford, Edward Brigham, R. F. D. No. 3, Sycamore, Ill., 246
- '07 St. John, Alfred Harvey, (†), 432
- '05 gSakagami, Yasuzu, (†), 638
- '11 Salsich (Baird), Bertha, 117 N. Adams St., Mason City, Iowa, 586
- '97 Sammis, John Langley, Univ. of Wis., Madison, Wis., 207
- '96 Sample, John Calvart, 74 Elm St., Flushing, N. Y., 196
- '05 Sampson, William Edgar, 219 S. Walnut St., Springfield, Ill., 364
- '02 Samson, Charles L., Harvey, Ill., 285
- '02 Samson, George Roy, Corvallis, Ore., 286
- '04 Samson, Inez Rose, 311 W. High St., Urbana, Ill., 337
- '88 Samuels, Jonathan Huntoon, 823 Third St., Ft. Madison, Iowa, 144
- '09 Samuels, Thomas Walter, 603 S. Race St., Urbana, Ill., 505
- '12 Sandberg, Reuben Lawrence, 1719 N. Maplewood Ave., Chicago, Ill., 600
- '05 hSanders, Alvin Howard, c/o *Breeders Gazette*, Chicago, Ill., 656
- '02 Sanders, Theodore Marcus, 1106 Center St., Little Rock, Ark., 286
- '09 gSandifur, Claude Williamson, 2023 Bath St., Santa Barbara, Calif., 638
- '00 Sanford, Delia Cleora, Univ. of Wis. Libr., Madison, Wis., 246
- '06 Sanford, Edwin William, 616 18th St., Moline, Ill., 396
- '08 Sanvictores, Jose Gorgonio, Pasig, Rizal, P. I., 466
- '08 Sargent (Blossom), Agnes Lucy, Turner Centre, Me., 466
- '86 Sargent, Charles Elliotte, 544 N. Pine Ave., Austin, Chicago, Ill., 136
- '96 Saunders, Harry J., 5430 Armour Ave., Chicago, Ill., 106
- '12 Saunders, Harry Ogden, 125 N. State St., Springfield, Ill., 600
- '98 Saunders, Rome Clark, 15 S. 5th St., Minneapolis, Minn., 218
- '80 Savage, George Marvin, 212 Twenty-third Ave., N. Seattle, Wash., 108
- '78 Savage, Manford, 722 W. Church St., Champaign, Ill., 102
- '07 Sawdige, Harry, Galata, Mont., 420
- '10 Sawtell, William Amos, Powell, Wyo., 544
- '10 Sawyer, Albert Butler, Jr., Norborne, Mo., 544
- '02 Sawyer, Donald Hubbard, 407 White Bldg., Seattle, Wash., 286
- '05 Sawyer, Fred Scott, 407 White Bldg., Seattle, Wash., 364
- '03 Sawyer, George Loyal, 411 S. Cedar St., Spokane, Wash., 308
- '11 Sawyer, George Pillsbury, 115 S. B St., Monmouth, Ill., 586
- '78 Sawyer, Hamlin Whitmore, Enid, Okla., 102
- '00 Sawyer (Tait), Ida Estelle, Tillamook, Ore., 246
- '08 Sawyer, John Henry, 1320 N. 7th St., Boise, Ida., 466
- '95 Sayers, Albert Jefferson, 7121 Eggleston Ave., Chicago, 186
- '97 Sayers, William Wesley, 4002 Lake Ave., Chicago, 207
- '97 Sayler, Joel Reynolds, P. O. Box 208, Scranton, Pa., 207
- '11 Scanlan, Jack Addison, 3435 W. Fulton, St., Chicago, Ill., 586
- '97 Schacht, Frederick William, 117 E. Randall St., Downer's Grove, Ill., 207
- '03 Schacht, John Henry, 1819, 14th St., Moline, Ill., 308
- '10g Schaefer, Edwin George, Manhattan, Kan., 638
- '88 Schaefer, John Victor Emanuel, Birmingham, Ala., 144
- '09 Schaefer, Paul Vincent, Carlyle, Ill., 505
- '00 Schaefer, Peter Philip, 512 S. Elm St., Champaign, Ill., 246
- '90 Schaefer, Philemon Anatolio, Parral, Chihuahua, Mex., 151
- '04 \*Schaeffer, Ellen Mary, 337
- '12 gSchaffer, Wilhelmina Marie, Lake Forest, Ill., 603
- '07 Schafmayer, Albert James, 910 E. 57th St., Chicago, Ill., 430
- '07 Schaller, Alwin Louis, 30 Jefferson St., Wellsville, N. Y., 430
- '10 Schaller, William Fred, 257 W. 129th St., New York City, 545
- '12 Schance, Theodore James, Cherry Point, Ill., 600
- '92 Scheidenhelm, Edward Lewis, 808 1st Natl. Bank Bldg., Pittsburgh, Pa., 162
- '11 Schell, Edward John, Kansas City, Mo., 586
- '12 Schenck, Chester, Le Roy, Kansas, 600
- '05 Scherer (Burkhalter), Josephine, 11th & Hoyt Sts., Portland, Ore., 364
- '08 Schertz, Albert Charles, Tiskilwa, Ill., 466
- '07 Schertz, Joseph William, 2944 South Park Blvd., Chicago, Ill., 430
- '11 Schickedanz, Simon Aaron, 423 Vermillion St., Danville, Ill., 586
- '11 Schill, Gertrude Bender, 9948 Ave. L., Chicago, 586
- '01 Schillinger, Josephine, Moline, Ill., 266
- '85 Schlader, Theo H., 130 S. Elmwood Ave., Oak Park, Ill., 131
- '12 Schlink, Frederick John, 133 North St., Peoria, Ill., 600
- '06 Schmah, Myron Roy, 153 S. Lincoln Ave., Aurora, Ill., 396
- '03 Schmidt, Gustavus Adolphus, Williamsburg, Va., 308
- '05 Schmidt, Hugo, 7222 Oglesby Ave., Chicago, Ill., 364
- '94 Schneider, Albert, Coll. of Phar., Parnassus Ave., San Francisco, Cal., 178
- '10 Schneider, Bertha Mabel, 1404 Wesley Ave., Columbus, O., 545
- '00 Schneider, Edward John, San Francisco, Calif., 246
- '10 Schnetzler, Charles Henry, Fairbury, Ill., 545
- '11 Schoch, William George, Bowie, Ariz., 586

- '10 Schoeffel, George William, Y. M. C. A., Peoria, Ill., 545
- '06 Schoeller, Julius Ernest, 5419 Southport Ave., Chicago, Ill., 396
- '11 Scholnitzky, Isidore Morris, 527 N. Irving Ave., Scranton, Pa., 586
- '12 Scholz, Alexander Lewis, 403 Chalmers St., Champaign, 600
- '07 Scholz, Herman Albert, 2114 Tripp Ave., Chicago, 430
- '05 Schott, Frederick, Jr., 856 W. Twenty-second St., Chicago, Ill., 365
- '85 Schrader, Alfred Charles, 4032 Jackson Blvd., Chicago, 131
- '10 Schreiber, Otto William, 167 Sheffield Ave., Chicago (3), 545
- '07 Schreiber, Otto William Karl, 1500 Farwell Ave., Chicago, 430
- '04 Schreiber, Rudolph Ernst, 1500 Farwell Ave., Chicago, Ill., 337
- '05 Schroeder, Charles Ward, 3099 Broadway, N. Y. City, 365
- '01 Schroeder, Curt August, 1530 Williams St., Denver, Colo., 266
- '07 Schroeder, William Frederick, Jr., Murchison, S. D., 431
- '06 Schulte, Charles Reinhart, St. Maries. Id., 396
- '01 Schulte (Richards), Mabel, Newcastle, Nebr., 266
- '01 gSchulz, William Frederick, 926 W. Green St., Urbana, Ill., 638
- '10 Schulzke, Otto Fred, c/o Superior Portland Cement Co., Concrete. Wash., 545
- '09 Schulzke, William Henry, Y. M. C. A. Bldg., Moline, Ill., 505
- '04 Schumacher, Henry Theodore, 107 E. Green St., Champaign, Ill., 337
- '07 Schumacher, Louis Gustav, c/o W. E. & M. Co., East Pittsburgh, Pa., 431
- '09 Schumacher, Ramon, 414 W. 119th St., New York City, 505
- '02 Schumacher, Tillie Joe (Railsback), 435 5th Ave., E. Kalispell, Mont., 186
- '12 Schunder, Leo Vincent, Savannah, Ill., 600
- '10 Schuster, George, c/o A. T. & S. F. Ry., Test. Dept., Topeka, Kan., 545
- '05 Schutt, Alfred George, 2352 Arkansas Ave., St. Louis, Mo., 365
- '99 Schutt, Walter Robert, Franklin Park, Ill., 230
- '12 Schutte, Tenjes Henry, Herrin, Ill., 600
- '81 Schwartz, Joseph, Salem, Ill., 113
- '11 Schwartz, Lloyd, c/o State Highway Comm., Springfield, Ill., 586
- '12 Schwartz, Otto Julius, Albert Lea, Minn., 600
- '12 Schwartze, Erich Wilhelm, 323 S. Ashland Ave., Chicago, 600
- '09 Schwarzkoﬀ (Donaho), Florence Antoinette, 6100 Monroe Ave., Chicago, 505
- '08 Schwerin, Arthur, 1616 Lincoln, Burlington, Ia., 466
- '97 gScoggan, Edward Barker, Manning, Ia., 638
- '09 Scoggin, Berenice, Millington, Ill., 505
- '83 Scotchbrook, George Pope, Wessington, S. D., 122
- '95 Scott (Stevenson), Daisy Coffin, 2116 Boone St., Ames, Ia., 187
- '93 Scott, Donald Gamaliel, c/o James Stuart & Co. Bank of Commerce Bldg., St. Louis, Mo., 169
- '10 gScott, Eleanor Bryce, 1110 Fifteenth St., Moline, Ill., 638
- '11 Scott, Frances Marie, 111 W. Deleware St., Dwight, Ill., 586
- '01 Scott, Franklin William, Urbana, Ill., 266
- '96 Scott, George Harvey, Yankton, S. D., 196
- '07 Scott, James Robinson, Jr., Hotel Hesse, Denver, Colo., 431
- '05 Scott, John T., Casper, Wyo., 365
- '11 Scott, Lucian Ware, Morgan Hall, Auburn, N. Y., 587
- '07 Scott (Dillon), Miriam E., 105 Bull St., Charleston, S. C., 431
- '10 gScott, William Duke, Riner, Va., 639
- '95 Scott, William John, Champaign, Ill., 187
- '07 Scott, William Renick, Seymour, Ill., 431
- '75 \*Scovell, Melville Amasa, 89
- '08 Scovill, Hiram Thompson, 5827 W. End Ave., Chicago, 466
- '76 \*Scribner, Artemus C., 93
- '08 Scroggin, Edith Naomi, Lexington, Ill., 466
- '07 Scruggs, Amos Potter, 1700 E. Capitol St., Springfield, Ill., 431
- '00 Scudder, Benjamin Harrison, Temple, Ariz., 246
- '75 Scudder, Clarence Orlando, 2015 Cambridge St., Los Angeles, Calif., 89
- '02 Scudder, Henry Disbro, Corvallis, Ore., 286
- '95 Scurlock, Henry Harrison, 346 S. Union St., Decatur, Ill., 187
- '08 Seaman, Arthur Terwilliger, 6440 Sangamon St., Chicago, 466
- '93 Seaman, George Washington, Mansfield, Ohio, 169
- '11 Searle, John Clinton, Geneseo, Ill., 587
- '11 gSears, George Wallace, 1102½ W. Springfield Ave., Urbana, Ill., 639
- '00 Sears, Minnie Earl, Univ. of Minn. Libr., Minneapolis, Minn., 246
- '95 Seastone, Charles Victor, 323 N. Blair St., Madison, Wis., 187
- '06 \*Seavert, Norman Edward, 396
- '09 Seed (Rogers), Essie May, No. 5 The Mindoro, 832 Rittenhouse St., N. W., Washington, D. C., 506
- '00 Seeley, Blanche M., 1939 Bryant Ave., So. Minneapolis, Minn., 246
- '99 Seeley, Garrett Teller, 4367 Oakwald Ave., Chicago, 230
- '09 Seely, John Gordon, Riverleigh Farm, Oswego, Ill., 506
- '12 Seese, Robert St. Clair, 932 W. Illinois, Urbana, Ill., 600
- '11 Seib, Eugene Charles, 2920 Greer Ave., St. Louis, Mo., 587
- '04 Seibel, Karl Bird, Princeton, Ill., 337
- '91 Seibert, Emma Effie, 543 Harvard Blvd., Los Angeles, Cal., 157
- '12 Seifried, John Francis, 217 S. 3rd Ave., Maywood, Ill., 600
- '09 Seiler, Alice Faye, Amer. Univ. Park, Washington, D. C., 506
- '12 Seiler, Otto Erwin, 129 Newell, Woodstock, Ill., 600
- '10 Seiter, Peter Wolff, 2523 Gilham Rd., Kansas City, Mo., 545
- '12 Sellards, John Armstrong, Champaign, Ill., 600
- '11 Sercombe, Rupert John, 769 Highland Ave., Elgin, Ill., 587
- '11 Sesler, Philip Ray, Pontiac, Ill., 587
- '08 Sevilla, Hermenegildo, Malabon, Rizal, P. I., 466
- '81 Seymour, Arthur Bliss, 23 Agassiz Ave., Waverly, Mass., 113

- '04 Seymour, Arthur Platt, Montrose, Colo., 337
- '03 Seymour, Budd Willard, 6221 Drexel Ave., Chicago, Ill., 308
- '05 Seymour, Claude Hendrickson, 125 Tennyson Court, Elgin, Ill., 365
- '77 Seymour, John Jas., Santa Monica, Calif., 96.
- '09 Seymour, Robert Ross, North Bend, Neb., 506
- '04 Seymour, Roy Vincent, Dwight, Ill., 337
- '09 Seymour, Walter Alfred, North Bend, Neb., 506
- '10 Shackell, Bessie Estelle, 920 W. Green, Urbana, Ill., 545
- '07 Shade, Henry Roscoe, R. F. D. No. 9, Urbana, Ill., 431
- '07 Shade (Shoultz), Imogene, 744, 14th Ave., Detroit, Mich., 431
- '07 Shaffer, Nina Rebecca, Iowa City, Ia., 431
- '08 Shamel, Archibald Dixon, Bur. of Plant Industry, U. S. Dept. of Agr., Washington, D. C., 218
- '90 Shamel, Charles H., 536 N. Y. Block, Seattle, Wash., 151
- '91 Shamel, Clarence Albert, 1209 Peoples Gas Bldg., Chicago, Ill., 157
- '08 Shannon Agnes Nancy, 242 Walnut St., Freeport, Ill., 466
- '10 Shapiro, Benjamin, 5310 Wabash Ave., Chicago., 545
- '12 Shapiro, Isidore Max, 1328 N. Maplewood Ave., Chicago, 600
- '12 Shapland, Cecil James, Saunemin, Ill., 600
- '82 Sharp, Abia Joseph, Harrisonville, Mo., 117
- '07 #Sharp, Katharine Lucinda, Lake Placid Club, Essex Co., N. Y., 657
- '93 Sharpe, Richard Worthy, 59th St. & 10th Ave., N. Y., 169
- '91 Shattuck (Palmer), Anna, Urbana, Ill., 157
- '12 #Shattuck, Samuel Walker, 1103 W. Illinois St., Urbana, Ill., 657
- '91 Shattuck, Walter Francis, 4743 Kenwood Ave., Chicago, 157
- '11 Shaw, Benjamin Bruce, Canton, Ill., 587
- '10 Shaw, Edgar James, 6283 Ellerton Ave., Chicago, 546
- '09 Shaw, Guy Ray, Victoria Hotel, Des Moines, Ia., 506
- '07 Shaw, Hazel Yearsley, 609 W. Green, Urbana, Ill., 431
- '08 Shaw, James William, Allis Chalmers Co., 24 Park Pl., N. Y. City, 467
- '75 Shawhan, George Robert, 606 Daniel St., Champaign, Ill., 90
- '94 Shawhan (Schaefer), Gertrude, 842 N. Ave. 65, Los Angeles, Calif., 178
- '96 Shea, John Clark, 2457 Michigan Ave., Chicago, Ill., 196
- '12 Sheay, John, Stewart, McLeod Co., Minn., 600
- '99 Shecan, Frank Thomas, Galena, Ill., 230
- '99 Shecan, Henry David, 4626 Woodlawn Ave., Chicago, 230
- '99 Sheldon, Carl Edmunds, Sterling, Ill., 230
- '05 Sheldon (Bowers), Carrie Bell, Ottawa, Kan., 365
- '04 Sheldon, Charles Harper, 1510 Ramona Ave., S. Pasadena, Calif., 338
- '04 Sheldon (Trego), Edna Weaver, Hoopston, Ill., 338
- '03 Sheldon, Maude Lillian, Sharpsburg, Ill., 308
- '03 Sheldon, Victor Lorenzo, 5660 Vernon Ave., St. Louis, Mo., 308
- '03 Shelton, Addison M., Crystal Lake, Ill., 308
- '95 Shepardson, John Eaton, 500 E. Watauga Ave., Johnson City, Tenn., 187
- '97 Shepardson, Ralph Steele, 463 N. Lake St., Aurora, Ill., 208
- '01 Sherman, William Horace, 601 E. Missouri Ave., St. Joseph, Mo., 266
- '10 Sherry, Leroy Briggs, S. Pasadena, Calif., 546
- '12 Shewade, Vinayak Yeshawant, Ada Bazar St., Indore City, C. I., India, 600
- '10 Shields, Charles Culver, Highland Park, Ill. (I.), 546
- '10 Shields, Raymond Joseph, Harvard, Ill., 546
- '93 Shiga, Shigetsura (J), 170
- '04 Shilton, Carlyle Nance, Wyanet, Ill., 338
- '06 Shilton, Paul Adyman, Y. M. C. A. Bldg., Los Angeles, Calif., 397
- '02 Shimmmin, Robert Philip, 2316 Remington Ave., Morgan Park, Chicago, Ill., 286
- '10 Shinn, Harry Erle, Texarkana, Tex., 546
- '04 Shinn, James Ricketts, Nampa, Ida., 338
- '06 Shinn, William Ricketts, Twisk, Okanogan Co., Wash., 307
- '10 Shipley, Henry Ellis, Muskogee, Okla., 546
- '05 Shipman, Andrew Bradt, Sneffels, Colo., 365
- '08 Shipman (Wagner), Louise, 1902 Sunnyside Ave., Chicago, 467
- '12 Shirk, William Andrew, Ronan, Mont., 609
- '10 Shirley, Orin Earl, 123 Nott Terrace, Schenectady, N. Y., 546
- '09 Shively (Wegeng), Edith Olga, 807 W. Springfield Ave., Champaign, Ill., 506
- '10 Shklowsky, Arcadie Jacob, (J), 546
- '82 Shlaudeman, Frank, Decatur, Ill., 117
- '86 Shlaudeman, Harry, 563 N. Marengo Ave., Pasadena, Calif., 136
- '03 Shoemaker, John Earl, Seattle, Wash., 308
- '04 Shoemaker (Curtiss), Theodora, El Paso, Ill., 338
- '08 #Shoop (Turton), Adaline Margaret, 2029 D Street, Granite City, Ill., 639
- '01 Short, Walter Campbell, Fort Gibbon, Alaska, 266
- '09 Shrader, Frank Kay, c/o N. W. Halsey & Co., Chicago, Ill., 506
- '11 Shrader, Justin Winfred, 11 Drayton Hall, Cambridge, Mass., 587
- '00 Shrum, Mabel Claire, Golden, Colo., 246
- '10 Shulters, John Raymond, Lakeview, Mich., 546
- '10 Shute, Robert Lee, c/o Western Elec. Co., Hawthorne, Ill., 546
- '04 Sides (Reynolds), Aimee May, 502 S. Madison St., Webb City, Mo., 338
- '12 Sieberns, Lynn Callsen, Gridley, Ill., 600
- '06 Sigler, Emanuel Christopher, Leola, S. D., 397
- '12 Signor, Nellie Marie, 501 W. Green, Urbana, Ill., 600

- '10 Signor, Ruth Husted 501 W. Green, Urbana, Ill., 546
- '03 Siler, Roderick William, c/o Central H. S., St. Louis, Mo., 309
- '72 Silver, Charles Wallace, Llano Grande, Camino de Mazatlan, via Durango, Mex., 81
- '72 \*Silver, Howard, 81
- '77 Sim, Coler Lindley, 1303 N. Lawrence Ave., Wichita, Kan., 96
- '84 Sim, Keturah Elizabeth, 6225 Greenwood Ave., Chicago, Ill., 127
- '07 Simer, Jerome Kenneth, Gray Gables, Minneapolis, Minn., 431
- '01 Simmons, Aaron Trabue, 201 S. Western Ave., Bloomington, Ill., 265
- '09 Simmons, Harold Hoyt, 1400 E. 53d St., Chicago, 506
- '12 Simmons, John Wilhelm, Jr., Keithsburg, Ill., 600
- '09 Simms, Fred S., 118 Pennsylvania Ave., Peoria, Ill., 506
- '12 Simonini, Paul Charles, Chicago, Ill., 600
- '12 Simons, Alex McDougal, Elmhurst, Ill., 600
- '96 Simons, Alexander Martin, Dinuba, Cal., 196
- '12 Simons, Charles LeRoy, Kentland, Ind., 600
- '12 Simons, George Augustine, Chaska, Minn., 600
- '04 Simpson, Carl William, c/o D. L. & W. R. R. Co., Hoboken, N. J., 338
- '12 Simpson, Colin Campbell, 2406 Blvd F, Denver, 600
- '03 Simpson, Frances, Univ. of Ill., Urbana, Ill., 309
- '09 Simpson, Francis Marion, Urbana, Ill., 507
- '08 Simpson, Frank, Pana, Ill., 467
- '05 Sims, Charles Edward, Worthington, Minn., 366
- '12 Sinclair, Clara, Sullivan, Ill., 601
- '07 Sinclair, Lawrence Edwin, Calexico, Calif., 432
- '11 Sinha, Satyasara, 48 Sri Gopal, Mallik Lane, Calcutta, India, 587
- '09 Sিনnett, Thomas Patrick, 703 231 St., Rock Island, Ill., 507
- '09 Sinnock, Pomeroy, c/o Des Moines Elec. Co., Des Moines, Ia., 507
- '05 Sisler, Della Jarrett, Emporia, Kan., 366
- '84 Sizer, Lucius Noyes, 727 W. Univ. Ave., Champaign, Ill., 127
- '11 Skarstedt, Marcus, 4115 7th Ave., Rock Island, Ill., 587
- '05 Skelley, Charles E., 1225 Garfield Blvd., Chicago, Ill., 366
- '09 gSkidmore, Mark, c/o Dartmouth Coll., Hanover, N. H., 639
- '93 Skielvig, Severin Canute, c/o Tex. Bldg. Co., Fort Worth, Tex., 170
- '03 Skinner, Elgie Ray, 1441 E. 66th Pl., Chicago, Ill., 309
- '77 \*Skinner (Ward), Velma Elethea, 97
- '07 Skinner, William Kenneth, Stockton, Kan., 432
- '81 Slade, Byron A., 1027 Spafford Ave., Rockford, Ill., 113
- '12 Sladec, Victor Robert, 1617 S. California Ave., Chicago, 601
- '94 Slater, William Frederick, Plaza Hotel, Chicago, 178
- '06 Slater, Willis Appleford, 102 Davidson St., Champaign, Ill., 397
- '11 Staughter, William Bristol, 2124 S. Vermont Ave., Los Angeles, Cal., 587
- '82 Slauson, Howard Brinkerhoff, 5416 Morgan St., Seattle, Wash., 117
- '10 Slawson, Harry Herbert, Monmouth, Ill., 546
- '08 Slaymaker, Charles Monroe, 325 W. Jackson St., Springfield, Ill., 467
- '05 Sloan (Schroeder), Hazel, 621 Spruce St., Helena, Mont., 366
- '07 Sloane, Robert Hugh, 523 E. Front, Missoula, Mont., 432
- '06 Slocum, Fielder, Wellton, Ariz., 397
- '04 Slocum (Bareuther), Mary Jane, Steamboat Springs, Colo., 338
- '00 Slocum, Roy Harley, 1034 Eleventh St., N. Fargo, N. D., 247
- '01 Slocumb, Edward Clyde, Artesia, N. M., 266
- '12 Sloneger, Willis Daniel, Washington, Ill., 601
- '11 Slosson, Robert Lyon, Park Ridge, Ill., 587
- '12 gSlough, Georgia Kellar, Abingdon, Ill., 603
- '01 Sluss, Alfred Higgins, 1133 Kentucky St., Lawrence, Kan., 267
- '07 Smejkal, Joseph Anton, Jr., 1327 S. Lawndale Ave., Chicago, 432
- '91 Smolt, Frank Oscar, San Lorenzo, Velardena, Mex., 157
- '06 Smith, Alfred Glaze, c/o U. S. Dept. of Agr., Columbia, S. C., 307
- '02 Smith, Arthur Bourne, 1020 Poyntz Ave., Manhattan, Kan., 286
- '10 Smith, Arthur Lloyd, Sullivan, Ill., 546
- '77 Smith, Avis Elida, 3001 Bales Ave., Kansas City, Mo., 97
- '01 Smith, Bruce, 310 Gore Ave., Webster Groves, Mo., 267
- '74 Smith, Charles Augustus, 563 Stanbridge St., Norristown, Pa., 85
- '99 Smith, Charles Augustus, 928 S. Santa Fe St., Oklahoma City, Okla., 231
- '03 Smith, Charles Henry, Goshen, Ind., 309
- '82 Smith, Charles Linnaeus, 2018 Hawthorn Ave., Minneapolis, Minn., 117
- '03 Smith, Charles Wesley, 5033 Twenty-first Ave., N. E., Seattle, Wash., 309
- '08 Smith, Claire Howland Wallace, Blanca, Colo., 467
- '07 Smith, Claude F., R. F. D. No. 1, Natches, Wash., 432
- '12 Smith, Cloyd Clayton, Mt. Carroll, Ill., 601
- '11 Smith, Dwight Lead, 229 Carroll St., Freeport, Ill., 587
- '05 Smith, Edwin Raymond, West Campus, State College, Pa., 366
- '09 Smith, Elizabeth, 424 S. Crouse Ave., Syracuse, N. Y., 507
- '02 Smith, Ellen Garfield, Walla Walla, Wash., 286
- '08 Smith, Ellis Edwin, 113 Park Ave., Joliet, Ill., 467
- '99 \*Smith, Elmer Church, 231
- '06 Smith, Erastus Edward, c/o Roberts & Schaefer, Old Colony Bldg., Chicago, Ill., 397
- '04 Smith, Esther Anna, Univ. Libr., Univ. of Mich., Ann Arbor, Mich., 338
- '99 Smith, Florence Mary, 418 W. 118th St., New York, N. Y., 231
- '04 Smith, Florence Sebring, Public Library, Omaha, Neb., 338
- '05 Smith, Fred D., Alexis, Ill., 366
- '04 gSmith, Fred John, 920 W. Williams St., Decatur, Ill., 640

- '01 Smith, George Carroll, 3620 Russel Ave., St. Louis, Mo., 297
- '10 Smith, George Harold, R. F. D. No. 9, Rockford, Ill., 546
- '00 Smith, George Russell, 616 Grant St., Bay City, Mich., 247
- '11 Smith (Bardwell), Gertrude Cave, Delavan, Ill., 587
- '06 Smith (Steinhilber), Helen Brownell, 6202 Jefferson Ave., Chicago, Ill., 397
- '04 Smith, Henry William, 2922 Lexington St., Chicago, Ill., 339
- '08 Smith, Irvin Webster, 1108, 10th St., N. Fargo, N. D., 467
- '09 gSmith, James Elmo, 712 Michigan Ave., Urbana, Ill., 640
- '06 Smith, John Stevenson Seymour, R. F. D. No. 3, Hunter River, Prince Edward Island, Can., 397
- '05 Smith, Kenneth Gardner, 2310 Prairie St., Milwaukee, Wis., 366
- '84 Smith (Pratt), Laura Bell, 3805 Lyndale Ave., S. Minneapolis, Minn., 127
- '08 Smith, Leslie Alden, 306 Chalmers St., Champaign, Ill., 467
- '97 Smith, Louie Henrie, 604 Daniel St., Champaign, Ill., 208
- '08 Smith, Lowell Babcock, 813 Somonark St., Sycamore, Ill., 467
- '09 gSmith, Orrin Harold, 710 W. Stoughton St., Urbana, Ill., 640
- '11 Smith, Paul Ardell, 129 College Ave., DeKalb, Ill., 588
- '01 Smith, Percy Almerin, Hiroshima, Japan, 267
- '11 gSmith Pinchney Freeman, 616 Foster St., Evanston, Ill., 640
- '11 Smith, Rose, Staunton, Ill., 588
- '02 Smith, Roy, Higher Coml. Sch., Kobe, Japan, 287
- '08 Smith, Rufus William, Finlay City, Mich., 467
- '06 Smith, Russell Nellis, 510 Wabash Ave., Carthage, Ill., 397
- '06 Smith, Sherman, Howard, Kan., 196
- '07 Smith, Sidney Benjamin, Springfield, Ill., 432
- '09 Smith, Theodore Meade, Auburn, Ill., 595
- '05 Smith, Thomas Barrington Franklin, 400 W. Main St., Carbondale, Ill., 366
- '05 Smith, Valentine, Holtville, Calif., 366
- '85 Smith, William H., Lewiston, Fergus Co., Mont., 131
- '07 gSmith, William Henry, Lebanon, Ind., 640
- '12 gSmith, William Herschel, Tobias, Neb., 603
- '00 Smith, William Walter, Broadlands, Ill., 247
- '91 Smolt, Frank Oscar, No. 7 Plaza Moraga, Manila, P. I., 157
- '99 Smoot (Postel), Elma, 4237 N. Hermitage Ave., Chicago, Ill., 231
- '06 Smurr, Tom Woods, Ottawa, Ill., 231
- '90 Snider, Earl Quinter, Bisbee, Ariz., 398
- '09 Snider, Ferdinand Peter, Haskell Okla., 507
- '02 Snodgrass, John McBeath, 306 Davidson St., Champaign, 287
- '92 Snodgrass, William, Neuva Gerona, Isle of Pines, West Indies, 162
- '11 Snodgrass, William, 506 E. Springfield Ave., Champaign, Ill., 588
- '11 Snook, Vera Jessie, 714 Chapel St., Ottawa, Ill., 588
- '11 Snow, Charles Howard, Bloomington, Ill., 588
- '06 Snow, Louis Frederick, 3344 H St., San Diego, Calif., 398
- '12 Snyder, Alden Eugene, Kankakee, Ill., 601
- '90 Snyder, Christopher Henry, 2713 Forest Ave., Berkeley, Calif., 151
- '08 Snyder, Stanley S., 404 Franklin St., Danville, Ill., 468
- '08 Solberg, Lief Feder Bjorgvin, Aurora, Ill., 468
- '07 Somers (Williams), Florence, 1318, 7th Ave., N., Ft. Dodge, Ia., 432
- '06 Sommer, Alfred Nicholas, 919 Edgcomb Place, Chicago, Ill., 398
- '04 Sommer (Uehstedt), Clara, 514 E. 50th St., Chicago, Ill., 339
- '80 \*Sondericker, Jerome, 108
- '83 Sondericker, William, Woodstock, Ill., 122
- '10 Sonntag, Arthur Henry, Alton, Ill., 547
- '08 Sonntag, Elsie Roberta, Plainfield, Ill., 468
- '04 Sonntag (Franklin), Mildred Eliza, Plainfield, Ill., 339
- '08 Sonntag, Viola Hope, Plainfield, Ill., 468
- '11 gSoo-Hoo, Peter, 54 Great Yan Tsai St., Canton, China, 640
- '98 Soper, Stanley Livingstone, Eurcka, Kan., 219
- '12 Soto, Rafael Arcangel, 901 W. Nevada, Urbana, Ill., 601
- '11 gSoule, Cleone Hardy, Tacoma, Wash., 640
- '09 Southgate, Helen Anderson, 218 W. 6th St., Michigan City, Ind., 507
- '09 Southwick, Joe Dare, (†), 507
- '00 Soverhill, Harvey Allen, 623, 23d St., Moline, Ill., 247
- '93 \*Spalding, Fred Milton, 170
- '98 Spalding, Roy Verner, Glen Ellyn, Ill., 219
- '97 gSpangler, John Nathaniel, Frederick, Okla., 640
- '11 Spangler, Mary Margaret, 123, 2d Ave., Joliet, Ill., 588
- '04 Sparks (Paisley), Annie Elnora, Mt. Vernon, Ill., R. F. D. 10, 339
- '78 Sparks, Hosea B., Alton, Ill., 102
- '95 Sparks, Marion Emline, 1205 Springfield Ave., Urbana, Ill., 187
- '89 Sparks, (Mrs.) Myrtle Eva, c/o Ottawa High School, Ottawa, Ill., (†)147
- '09 Sparks, Ray Carlisle, 530-2 Granger Block, San Diego, Calif., 507
- '12 Spaulding, Charles Herbert, 409 E. 8th St., Topeka, Kan., 601
- '02 Spaulding (Milner), Ida Mary, Coeur d'Alene, Ida., 287
- '87 Spear, Grant Warren, 593 Riverside Drive, N. Y., 139
- '06 h\*Speck-Sternburg, Baron Herman von, 657
- '84 \*Speidel, Ernest, 127
- '01 Spellman, Lorida Ballou, Tularosa, N. M., 267
- '12 Spence, Aubrey Dayton, Camp Point, Ill., 601
- '77 Spence, Franklin, 213 E. Clark St., Champaign, Ill., 97
- '95 Spencer (Miner) Bertha, 1129 W. Wood St., Decatur, Ill., 187
- '11 Spencer, Edwin Rollin, 912 W. Green St., Urbana, Ill., 588
- '08 Spencer, Fannie Grace Clara, 2004 Larrabee St., Chicago, 468
- '97 Spencer, Fred Wilcox, 4845 St. Anthony's Ct., Chicago, 208

- '82 Spencer, Nelson Strong, 401 W. University Ave., Champaign, Ill., 118
- '11 Spengler, Lewis Wilmer, Room 63, 226 W. Adams St., Chicago, 588
- '95 Spurling, Godfrey, 709 Hays St., Boise, Ida., 187
- '10 Sperry, Frank Earl, 404 Kane St., Aurora, Ill., 547
- '10 Spierling, Arthur Otto, 541 N. Genesee St., Waukegan, Ill., 547
- '07 Spittler, John Clyde, Montrose, Ill., 432
- '05 Spittler, Wesley Newton, 5554 W. Lexington St., Chicago, Ill., 367
- '11 Sponsel, John Gray, Champaign, Ill., 588
- '12 Sponsler, John McClure, 661 Jefferson St., Gary, Ind., 601
- '78 \*Spradling, Wm. F., 102
- '07 Sprague (Winship), Florence Olive, Lockport, Ill., 432
- '78 \*Sprague, Martin, 102
- '10 Sprague, Villa Mae, Lockport, Ill., 547
- '07 Spray (Sawyer), Edith Lillian, 2440, 1st Ave., West, Seattle, Wash., 432
- '09 Sprecher, Irwin Sherwood, Zion City, Ill., 507
- '03 Spriggs, John Jack, Lander, Wyo., 303
- '12 Springe, Otto, c/o Purington Paving Brick Co., Galesburg, Ill., 601
- '10 Spurck, Robert Michael, 123 Nott Ter., Schenectady, N. Y., 547
- '94 Spurgin, William Grant, 1st Natl. Bank Block, Urbana, Ill., 178
- '81 \*Stacy, Morelle M., 113
- '12 Stahl, Ambrose Carl, 807 Bench St., Galena, Ill., 601
- '11 Stahl, Clarke Beebe, Galena, Ill., 588
- '10 Stahl, Elmer Roy, 308, 8th St., Cairo, Ill., 547
- '03 Stahl, Garland, Washington Park Nat'l. Bank, Chicago, Ill., 309
- '08 Stair, Jacob Leander, Jr., 6131 Lexington Ave., Chicago, 468
- '00 Stakemiller, Benjamin Benton, Alton, Ill., 247
- '07 Staker, Fred Merwyn, 1128 Montgall, Kansas City, Mo., 432
- '12 gStaley, Irene Elizabeth, Morris, Ill., 603
- '04 Staley (Danely) Isabel, Champaign, Ill., 339
- '98 Staley, Joseph Clarence, 314, 11th Ave., N., Yakima, Wash., 219
- '99 Staley (Carpenter), Maggie Edith, Pullman, Wash., 231
- '11 gStallings, William Henry, Jr., Newton Center, Mass., 641
- '05 Standard, Alphonso Perry, 46 N. Main St., Canton, Ill., 367
- '10 Standish, Seymour, 2635 Best Ave., Chicago, 547
- '08 Stanford, Howard Russell, Chatsworth, Ill., 468
- '09 Stanger, Otto Charles, 6212 Madison Ave., Chicago, 507
- '06 Stanley, Edgar Albert, Lincoln Flats, Youngstown, O., 398
- '01 Stanley, Otis Orion, 604 S. Mathews Ave., Urbana, Ill., 267
- '03 Stansbury (Sager), Alta Louise, Glen-coe, Ill., 300
- '79 Stanton, Saml. Cecil, 640 Sheridan Road, Chicago, Ill., 104
- '12 Stapel, Amanda Emma, 3613 Armitage Ave., Chicago, 601
- '95 Stark, Robert Wait, Santiago de las Vegas, Cuba, 188
- '76 Starr, Frank Augustus Ellis, Schury, Nev., 93
- '97 States, William Daniel, Elwood, Ill., 208
- '77 \*Stayman, John Mather, 97
- '07 Stearns, Earl Downing, 424 Lamar Ave., Wilkinsburg, Pa., 433
- '08 gStebbins, Millicent, 1230 Parkwild Ave., Omaha, Neb., 641
- '05 Stebbins, Roy, Billings, Mont., 367
- '05 Stedman (Allen), Angeline Jones, 111 High St., Peoria, Ill., 367
- '06 hSteele, Daniel Atkinson King, 2920 Indiana Ave., Chicago, Ill., 657
- '02 Steele, Lavinia, State Lib., Des Moines, Ia., 287
- '09 Steele, Mae Knight, 205 Leland St., Bloomington, Ill., 507
- '75 \*Steele (Ricker), Mary Carter, 90
- '89 Steele, Philip, 2122 Osgood St., Chicago, 147
- '06 \*Steele, William Harrison, 398
- '96 Steele, William LaBarthe, 2512 Jackson St., Sioux City, Ia., 197
- '07 Stein, Milton Frederick, Avalon, Pa., 507
- '11 Steingard, Joseph Nathan, 807 Milwaukee Ave., Chicago, 588
- '02 Steinmeyer, Otto Christopher, 515 E. Elm St., Springfield, Mo., 287
- '03 Steinwedell Carl, Columbus Gas and Fuel Co., Columbus, O., (f), 310
- '97 Steinwedell, George, c/o St. Paul Gas Lt. Co., St. Paul, Minn., 208
- '06 gStempel, Waldemar Matthaues, 316 Broadway, Ft. Madison, Ia., 641
- '12 Stephens, Carl, 803 W. Springfield Ave., Champaign, Ill., 601
- '08 Stephens, Herbert Cole, 185 W. Main, DeKalb, Ill., 468
- '10 Stephens (Shute), Laura Annetta, Champaign, Ill., 547
- '11 Stephens, Robert Bruce, 867 LaSalle Ave., Chicago, 588
- '10 gStephenson, Edward Beattie, U. of N. Dak., Grand Forks, N. D., 641
- '04 Stephenson, Lewis Alva, 321 Reliance Bldg., Kansas City, Mo., 339
- '10 Sterling, James Donald, 520 Franklin Ave., Wilkinsburg, Pa., 547
- '02 Stern, Nathaniel A., 4439 Calumet Ave., Chicago, Ill., 287
- '90 Stevens, Fred Worthley, San Martin, Calif., 151
- '10 Stevens, Grace Esther, Marengo, Ill., 547
- '10 gStevens, Harold Edwin, Visalia, Ky., (f), 641
- '84 Stevens, Hubert Allen, 301 Union St., Joliet, Ill., 127
- '03 Stevens (De Motte), Lucia Alzina, c/o Roy J. De Motte, 6608 Carpenter St., Chicago, Ill., 310
- '06 Stevens, Sabra Elizabeth, Mahomet, Ill., 393
- '01 Stevenson, Amos Milton, 425 Catherine St., Ottawa, Ill., 267
- '12 Stevenson, Dana Hugh, Elvaston, Ill., 601
- '10 Stevenson, James Ross, P. O. Box 517, Monmouth, Ill., 547
- '12 Stevenson, James Vail, 211 E. Green, Champaign, Ill., 601
- '10 Stevenson, Milton Leonard, Mason City, Ill., 547
- '01 \*Stevenson, Ralph Ewing, 267
- '12 Stewart, Charles Arthur, Genoa, Ill., 468
- '08 Stewart, Charles Leslie, Moweaqua, Ill., 603
- '08 Stewart, Charles Sumner, North Platte, Neb., 468



- '11 Stewart (Scovill), Edith Eliza, 905 Nevada St., Urbana, Ill., 588
- '83 Stewart, Ella Mary, 3036 N. 43d Ave., Chicago, 122
- '12 Stewart, Glennville Edward, 840 Cedar St., Ottawa, Kan., 601
- '09 gStewart, Gwendolyn, 417 Jefferson Ave., Scranton, Ia., 641
- '09 Stewart, Harold Wilson, 1013 W. Illinois St., Urbana, Ill., 507
- '09 Stewart, James Samuel, Blakesburg, Ia., 508
- '02 Stewart, John Pogue, State College, Pa., 287
- '93 Stewart, John Truesdale, Univ. Farm, St. Paul, Minn., 170
- '11 Stewart, LeRoy, Murphysboro, Ill., 589
- '95 Stewart (Cole), Mabel, Oberlin, O., 188
- '75 Stewart (Robbins), Margaret Esther, 6919 Bonsallo Ave., Los Angeles, Calif., 90
- '01 Stewart, Miles Vincent, 8a Liverpool 133, Mexico City, Mex., 267
- '10 Stewart, Myron Boyd, 3940, 5th St., Santiago, Cal., 548
- '09 Stewart, Robert, Logan, Utah, 642
- '04 Stewart, Robert Jaques, 340 N. Howard Ave., Austin, Chicago, Ill., 339
- '07 Stewart, Walter Morgan, 2630 N. Prairie Ave., Evanston, Ill., 433
- '02 Stewart, William Bowen, The Aberdeen Hotel, St. Paul, Minn., 287
- '12 Stiefel, Ira Brokaw, Litchfield, Ill., 601
- '08 Stiff, Ross McGehee, 321 E. Poplar St., Harrisburg, Ill., 468
- '08 gStiffler, William Warren, Fayerweather Hall, Columbia Univ., New York City, 642
- '03 \*Stine, John Carl, 310
- '08 Stinson, Spencer A., 751 Amsterdam Ave., N. Y. City., 468
- '12 Stitzel, Clarence Miller, Nelson, Ill., 601
- '09 Stocker, Cornelius, Highland, Ill., 508
- '94 \*Stocker, Edwin Warren, 178
- '12 Stocker, Lawrence Orville, 115 Sherman St., Pana, Ill., 601
- '85 Stockham, William Henry, 1231 N. 32d St., Birmingham, Ala., 131
- '77 Stoddard, Ira Joy, Jr., Pella, Ia., 97
- '12 Stokes, John William, Norris City, Ill., 601
- '88 Stoltey (Petty), Ida May, R. F. D. No. 10, Oklahoma City, Okla., 144
- '04 Stone, Charles Newhall, Wieland, Ont., Can., 339
- '03 Stone, Clyde Ernest, 1140 Glen Oak Ave., Peoria, Ill., 310
- '10 Stone, Edison Harris, 3483 Cornell Pl., Cincinnati, O., 548
- '12 Stone, Edna Louise, Aledo, Ill., 601
- '03 Stone, Hal Marot, 30 White Place, Bloomington, Ill., 310
- '08 Stone, Paul Prime, Ashton, Ida., 469
- '96 Stone, Percy Allyn, R. F. D. No. 4, Springfield, Ill., 197
- '04 Stookey (Wilkinson), Helen Florence, 301, 37th St., Milwaukee, Wis., 339
- '07 Stookey, Marshall Childs, Harriestown, Ill., 433
- '03 Storey, Ellsworth Prime, 270 Dorffel Drive, Seattle, Wash., 310
- '05 Storm, Howard Charles, 935 W. Eighth St., Anderson, Ind., 367
- '74 Story, George, 1342 Garden St., San Luis Obispo, Calif., 85
- '11 gStouffer, Ellis Bagley, 711 W. Illinois St., Urbana, Ill., 642
- '68 Stout, Elizabeth Ten Eyck, 1406 Pearl St., Sioux City., Ia., 460
- '11 Stout, Frank Lewis, Glenarm, Ill., 589
- '09 Stout, John Philemon, R. F. D. No. 15, Chatham, Ill., 508
- 12 gStowell, Charles Jacob, Marionville, Ill., 603
- '10 gStrachan, Earle Kenneth, 1001 S. 5th St., Champaign, Ill., 642
- '68 Straight (Myers), Fleda Devere, 203 Prospect St., Ithaca, N. Y., 460
- '12 Straight, Gladys Lee, Fonda, Ia., 601
- '07 Straight, Halver Rufus, Adel, Ia., 433
- '08 gStrand, Carl John, Brattleboro, Vt., 642
- '84 Stratton, Samuel Wesley, The Farragut, 17th & I Sts., N. W., Wash., D. C., 127
- '08 Strauch, Bernard Andrew, 629 S. Wright, Champaign, Ill., 469
- '12 Strauch, Bertha Henrietta, Fonda, Iowa, 601
- '09 Strauch, Clara Marie, 322 Miss. Ave., Joliet, Ill., 508
- '09 Strauch, Hilda Louise, 700 15th Ave., S. E., Minneapolis, Minn., 508
- '06 Strauch, Oswald Frederick, Killam, Alberta, Can., 398
- '94 Strauss, William, Pittsfield, Ill., 178
- '07 Strawn, James Albert, R. F. D. No. 3, Grand Junction, Colo., 433
- '01 Strawn, John Harris, Albion, Ill., 268
- '06 Strawn, Myrtle, Albion, Ill., 398
- '03 Street (Price), Marietta Loiza, 5918 Erie St., Chicago, Ill., 310
- '09 Streff, Albert Paul, 5250 Kenmore Ave., Chicago, 508
- '03 Strehlow (Adams), Cornelia Emma, 243 E. Hill St., Wabash, Ind., 310
- '96 Strehlow, Oscar Emil, 819 Sheridan Rd, Chicago, Ill., 197
- '08 \*Streid, Joseph Benjamin, 460
- '99 Streight, Laura Allana, Franklinville, N. Y., 231
- '10 Strobridge, Thomas Ralph, 332 Evergreen Ave., Kankakee, Ill., 548
- '00 Strohm, Adam Julius, Detroit Pub. Libr., Detroit, Mich., 247
- '03 Strom, Alexander Jennings, Belvidere, Ill., 310
- '10 Strom, John, 908 S. 4th St., St. Louis, Mo., 548
- '07 Strombeck, George Mauritz, 1103 14th Ave., Moline, Ill., 433
- '06 Stromberg, Julian Willis, 919 E. 61st St., Chicago, Ill., 398
- '10 Stromquist, Walter Gottfrid, 706 S. 2d St., Champaign, Ill., 548
- '06 Strong, Ralph Stillman, 122 West Oak St., Chicago, Ill., 398
- '04 Stroud, Smith Leroy, 543 Cedar Ave., Long Beach, Calif., 340
- '00 Strout, Frank Asbury, Naalehu, Kau., Hawaii, T. H., 247
- '10 Stuart, Earl Kellog, c/o Dr. Higbee, Roodhouse, Ill., 548
- '03 Stuebe, Leonard Frederick W., 1330 W. Williams St., Danville, Ill., 310
- '11 Stuebing, Albert Frederick, 1122 Mt. Vernon Ave., Columbus, O., 589
- '09 gStuhlmann, Otto, Jr., Lab. of Physics, U. of Penn., Philadelphia, Pa., 642
- '07 Stults, Elmer Emerson, 4344 N. Winchester Ave., Chicago, 433

- '81 \*Sturman, James B., 113  
'03 Stutsman (Luther), Adah Helen, 411  
Wheeler St., Seattle, Wash., 311  
'08 Styles, Edward Anthony, 57 Howard  
Ave., Utica, N. Y., (1), 469  
'12 Styles, Edwin B., 211 E. Green St.,  
Champaign, Ill., 601  
'12 Sullivan, Charles Michael, Oak Park,  
Ill., 601  
'11 Sullivan, Ward William, R. F. D. No.  
1, Box 63D Gorham, Kan., 589  
'10 Sumay, Felix Jose, Chascomis, Arg.  
Rep., S. A., 548  
'09 Sumay, Oscar Jose, Chascomis, Argen-  
tine, S. A., 508  
'10 Surman, Hugo Ewald, Springfield, Ill.,  
548  
'03 Sussex, James Wolfe, Peshastin,  
Wash., 311  
'12 Sutherland, John Pruce, Jr., 5502,  
14th Ave. N. E., Seattle, Wash., 601  
'11 Sutherland, Leon Eugene, 405 Monroe  
St., Peoria, Ill., 589  
'06 Suttle, Clifford Bradley, 305B Mon-  
terey, 43rd & Chester Ave., Phila-  
delphia, Pa., 398  
'02 Swanberg, Floyd Ludwig, 2033 Francis  
Lane, Cincinnati, O., 288  
'79 Swannell, Arthur, Kankakee, Ill., 105  
'12 Swannell, Horace Conrad, 368 Court  
St., Kankakee, Ill., 601  
'09 Swanson, Arthur Emil, 522 Church  
St., Evanston, Ill., 642  
'10 Swanson, Elder Louisa, Paxton, Ill.,  
548  
'06 Swart, Harmon Veeder, 14 Nassau  
Pl., East Orange, N. J., 399  
'73 Swartz, Alexander Culberson, Fresno,  
Calif., 83  
'07 Swartz (Carson), Mary Katharine, 310  
W. High St., Urbana, Ill., 434  
'04 Sweet, Belle, Moscow, Ida., 340  
'12 Sweitzer, Fred Earl, Morton, Ill., 601  
'96 Sweny, Don, 436 Spring St., Aurora,  
Ill., 197  
'93 Swenson, Bernard Victor, 43 Cedar  
Pl., Yonkers, N. Y., 170  
'99 Swenson, Sidney Orin, 3229 McGee  
St., Kansas City, Mo., 231  
'11 Swern, Perry Weston, 417 S. Grove  
Ave., Oak Park, Ill., 589  
'85 \*Swern, William Cooke, 131  
'09 Swett, William Claude, Pocatello,  
Ida., 508  
'03 Swezey, Anna Davies, E. Chicago,  
Ind., 311  
'09 Swift, Elizabeth Andrews, Transpor-  
tation Bldg., Chicago, 508  
'10 Swigart, Alta Caroline, 610 W. Park  
Ave., Champaign, Ill., 548  
'08 Swigart, Lois Edna, Farmer City, Ill.,  
469  
'09 Swisher, Charles Lee, Grinnell, Ia., 508  
'10 Swisher, Ele D., McAllister, Mont.,  
548  
'10 Swisher, William James, Mendota,  
Ill., 548  
'10 Swits, Francis Howard, Y. M. C. A.,  
Kansas City, Mo., 549  
'85 Switzer, Charlotte, 608 W. Church St.,  
Champaign, Ill., 131  
'77 Switzer (Peddicord), Gertrude, 602  
W. Hill St., Champaign, Ill., 97  
'04 Switzer, Grace Ellen, Bellingham,  
Wash., 340  
'07 Switzer, Vincent Westfall, Benton  
Harbor, Mich., 434  
'94 Sy, Albert Philip, 219 Crescent Ave.,  
Buffalo, N. Y., 178  
'12 Symons, Thomas Augustus, Mayon,  
Ill., 601  
'05 Sype, George, 849 N. Park Ave., Chi-  
cago, Ill., 367  
'94 \*Tackett, William C., 179  
'03 Taff, Albert Edgar, Canton, Ill., 311  
'82 Taft, Florizel Adino, Hanover, Kan.,  
118  
'79 Taft, Lorado, 6016 Ellis Ave., Chicago,  
Ill., 105  
'09 Tagore, Rathindra Nath, 6 D. N.  
Tagore's Lane, Jorasanko, Calcutta,  
India, 508  
'81 Talbot, Arthur Newell, 1011 W. Calif.  
Ave., Urbana, Ill., 113  
'01 Talbot (Miner), Carrie E., Plymouth,  
Ill., 268  
'09 Talbot, Kenneth Hammet, Frick Bldg.,  
Pittsburgh, Pa., 509  
'12 Talbot, Mildred Virginia, 1011 Calif.  
Ave., Urbana, Ill., 601  
'10 Talbot, Warren L., Roberts, Ill., 549  
'01 Tallyn, Louis Liston, 700 Harrison  
Ave., Scranton, Pa., 268  
'09 Taniyama, Sadakichi, Okayama, Japan,  
(1), 509  
'12 Tanner, Florence Mae, Joliet, Ill., 601  
'07 Tanquary, Maurice Cole, Dept. of En-  
tomology, Kan. Agr. Coll., Man-  
hattan, Kan., 434  
'07 Tarnoski, Edward Romaine, 1810  
Humboldt Blvd., Chicago, 434  
'07 Tarnoski, Paul Thaddeus, 1810 Hum-  
boldt Blvd., Chicago, 434  
'87 Tatarian, Bedros, c/o Agr. Coll. of  
Ariz., Tucson, Ariz., 139  
'10 Tate, Fred Reeves, 501 E. Springfield  
Ave., Champaign, Ill., 549  
'11 Tate, Harry Lawson, Vandalia, Ill., 589  
'10 Taylor, Dalla Alice, 311 E. Daniels  
St., Champaign, Ill., 549  
'04 Taylor (Fisher), Elsie Mae, 211  
Gregory Ave., Champaign, Ill., 340  
'09 Taylor (Higgins), Ethel Nichols,  
Songdo, Korea, 509  
'07 Taylor, Fred Coe, 501 N. 3d St., St.  
Louis, Mo., 434  
'04 Taylor, George Graham, Taylor &  
Taylor, Lawyers, Taylorsville, Ind.,  
340  
'02 Taylor, Helen Mary (Bush), 5036, 21st  
Ave., N. E. Seattle, Wash., 288  
'87 Taylor, Horace, Scarsdale, West-  
chester Co., N. Y., 139  
'04 Taylor, John Orlo, 311 Daniel St.,  
Champaign, Ill., 340  
'88 \*Taylor, John Walter, 144  
'08 Taylor, Nellie Florence, 25 S. Indiana  
Ave., Tuscola, Ill., 469  
'08 Taylor, Roy Elmer, Kerrick, Ill., 469  
'05 Taylor (Wagenseil), Ruth Beatrice,  
5766 E. Circle Ave., Norwood  
Park, Chicago, Ill., 367  
'06 \*Taylor, Thomas Varence, Jr., 300  
'10 Taylor, Ward Hastings, 203 S. Buscy  
Ave., Urbana, Ill., 549  
'12 Taylor, William L., Lancaster, Wis.,  
601  
'11 Teal, Lois Leota, Arcadia, Ind., 589  
'11 Tear, Julia Frances, Santa Barbara,  
Calif., 589  
'99 Tebbetts, George Edward, c/o Kansas  
City Ter. Ry. Co., 23d & Grand  
Ave., Kansas City, Mo., 231  
'72 \*Teepie, Jared, 81  
'07 Teepie, Wallace Douglas, 705 S. Eddy  
St., South Bend, Ind., 208  
'00 Temple, Harry Roberts, 603 E. Daniel  
St., Champaign, Ill., 247

- '94 \*Templeton, Benjamin Franklin, 179  
'08 Ten Broeck, Carlton, 73 Pinckney St., Boston, Mass., 469  
'90 Terbush, Lindley Fletcher, 3708 Grand Blvd., Chicago, 151  
'10 Terrey, William Homer, 2626, 5th Ave., Rock Island, Ill., 549  
'08 Terrill, Fred, (?), 469  
'91 Terrill, Joseph Samuel, Deer Grove, Ill., 158  
'97 Terry, Charles Dutton, 1123 South Ave., Wilkinsburg, Pa., 208  
'08 Thal, Hugo J., 1040 Otis Bldg., Chicago, 469  
'09 Thal, Otto Samuel, 507 S. 6th St., Champaign, Ill., 509  
'11 Thatcher, George William, River Forest, Ill. (?), 589  
'98 Thayer, Albert Lewis, Newcastle, Pa., 219  
'12 Thayer, Alice Carey, 4446 Sidney Ave., Chicago, 601  
'10 Thayer, Henry Spafford, 4449 Sidney Ave., Chicago, 549  
'05 Thayer, William Sumner, 630 Chapel St., Schenectady, N. Y., 367  
'99 Theiss, Otto John, 70 S. LaSalle St., Aurora, Ill., 231  
'01 Theodorson, William Anton, 819 Milton Ave., Chicago, 268  
'07 Thissell, Inez, 3103 B St., San Diego, Calif., 434  
'81 Thomas, Darley, 5111 Cornell Ave., Chicago, Ill., 113  
'10 gThomas, Frank Waters, Santa Monica, Calif., 643  
'95 Thomas, Homer, 1703 Hoge Bldg., Seattle, Wash., 188  
'08 Thomas (Mangold), Jane Insley, Taylorville, Ill., 469  
'06 Thomas, Moses Edgar, c/o Stone & Webster Engr. Corporation, 147 Milk St., Boston, Mass., (?), 399  
'12 Thomas, Raymond Rogers, 1251 Garrison Ave., Rockford, Ill., 601  
'12 Thome, John Paul, Jackson Mich., R. F. D. No. 5, 601  
'93 Thompson, Almon Daniel, 108 Barker Ave., Peoria, Ill., 171  
'09 Thompson, Charles Manfred, 505 S. 6th St., Champaign, Ill., 509  
'10 Thompson, Elmer John, Agricultural College, N. D., 549  
'07 Thompson, Emmett Collins, Ishpeming, Mich., 434  
'06 Thompson, Estelle, 764 W. Macon St., Decatur, Ill., 399  
'02 Thompson, Frank Linn, Warrensburg, Ill., 288  
'96 Thompson, Fred Lawrence, 6322 Ingle-side Ave., Chicago, Ill., 197  
'00 Thompson, George Henry, 7611 S. Sangamon St., Chicago, Ill., 247  
'01 Thompson, George Mershon, Bement, Ill., 268  
'98 Thompson, Guy Andrew, Univ. of Me., Orono, Me., 219  
'05 Thompson, James Arthur, Songdo, Korea, 368  
'86 Thompson, Luther, Winamac, Ind., 136  
'02 Thompson, McDonald, City Hall, St. Paul, Minn., 288  
'95 Thompson (Gratz), Marion, 5155 Lindell Ave., St. Louis, Mo., 188  
'10 Thompson, Milton Winfield, 509 E. Green, Champaign, Ill., 549  
'09 Thompson, Ralph, Carbondale, Ill., 232  
'09 Thompson, Samuel Matthew, Harrisburg, Ill., 509  
'04 Thompson, Sherman, LaSalle, Ill., 340  
'97 Thompson, Susan E., Winamac, Ind., 209  
'10 Thompson, Thomas Eugene, 708 S. 4th St., Champaign, Ill., 549  
'79 Thompson, Wm. Augustus, Riverside, Ill., 105  
'10 Thomsen, John William, Fulton, Ill., 549  
'09 Thomson, Andrew, 2958 E. 81st St., Chicago, 509  
'07 Thomson, Fred Newton, Florence, Vermilion Co., La., 434  
'09 Thomson, Presson Waverly, 1227 W. 29th Pl., Los Angeles, Cal., 509  
'11 Thoren, Joseph Nathaniel, Box 698, Lockport, Ill., 589  
'00 Thorpe, John Chas., 407 E. Main St., Urbana, Ill., 247  
'11 Thrasher, Harry Maxwell, Stockland, Ill., 589  
'12 Thvedt, Christian Bernhart, 218 Clayton St., Waukegan, Ill., 601  
'09 Tice, Evert Homer, Greenview, Ill., 509  
'12 gTieje, Arthur Jerrold, 812 W. Nevada, Urbana, 604  
'10 Tieje, Ralph Earle, 812 W. Nevada St., Urbana, Ill., 549  
'08 Tilden, Elmer A., 1626 N. Market St., Canton, Ohio, 470  
'10 Tilson, Delbert Mayo, Athens, Ill., 550  
'10 Tilton, Nelle Edith, 706 S. 4th St., Champaign, Ill., 550  
'04 Timm, Peter Frederick William, 356 Bewick Ave., Detroit, Mich., 340  
'12 Tinen, John Victor, Tuscola, Ill., 601  
'08 hTing-Fang, Wu, 100 Avenue Road, Shanghai, China, 658  
'10 Tipton (Thompson), Nannie Pearl, Macomb, Ill., 550  
'10 Tobey, Harold Eugene, Waterloo, Iowa, 550  
'09 Tobias (Heitman), Mabel B., Washington, Ill., 509  
'06 Tobie, Willard Nathan, Lincoln, Ill., 399  
'82 Todd, James, Elgin, Ill., 118  
'12 Todd, John Nelson, Tabor, Iowa, 601  
'01 Todd, Mary Estelle, 740 S. Beech St., Syracuse, N. Y., 268  
'10 gTodd, Vincent Hollis, 202 S. Roman St., Urbana, Ill., 643  
'93 Toenniges, Ferdinand E., 170 Broadway, N. Y. City, 219  
'12 Tohill, Louis Arthur, Ridge Farm, Ill., 601  
'08 Toland, Jessie May, 1105 W. Oregon St., Urbana, Ill., 470  
'12 Tolman, Hugh Harrison, Red Oak, Iowa, 601  
'06 Tomlinson, Ben, Lebanon, Ind., 399  
'07 Tomquist, Charles Herman, Bellingham, Wash., 434  
'09 Tonzalin, Clara Belle, 310 N. Kedzie Ave., Chicago, 509  
'00 Tooke, Charles Wesley, Syracuse, N. Y., 248  
'06 Toops, George Noble, Seymour, Ill., (?), 399  
'08 Toops, Michael Strewy, c/o Y. M. C. A., Pocatello, Idaho, (?), 470  
'94 Tower, Willis Eugene, 344 N. Normal Parkway, Chicago, 179  
'06 \*Towle, Almon Ira, 399  
'12 Towns, Orla Alamon, Flora, Ill., 601  
'93 Townsend, William, 122 N. Catherine Ave., LaGrange, Ill., 171

- '05 Trams, Albert Francis, Lincoln, Ill., 368
- '07 Trams, Theodore Herman, Blairstown, N. J., 434
- '99 Trapp, Harold Frederick, Lincoln, Ill., 232
- '11 Travers, Sylvia Morse, 905 Magnolia Ave., Long Beach, Cal., 590
- '04 Travis, Roy Elmer, 4136 Evanston Ave., Chicago, Ill., 340
- '80 \*Travis, William W., 108
- '12 Treat, Margaret Jane, Gridley, Ill., 601
- '07 Trees, Merle Jay, 7635 S. Sangamon St., Chicago, 435
- '94 Trego, Charles Henry, Palacios, Texas, 179
- '07 Treichel, Henry George, 4427 Van Buren St., Chicago, 435
- '11 Trentharb, Lloyd Sidney, 508 N. Cherry St., Galesburg, Ill., (†) 590
- '90 Tresise, Francis John, 17 Dorchester Rd., Buffalo, N. Y., 151
- '00 Trevett, John Howard, Champaign, Ill., 248
- '05 Triebel, Albert, 113 Maplewood Ave., Peoria, Ill., 368
- '11 Trimble, Carleton Thompson, Home-wood Farms, Trimble, Ill., 590
- '04 Trimble, Clara Eugenia, 5716 Wash-ington Ave., Chicago, Ill., 340
- '06 Trimble, Mary Lillian, 2338 Ransome Ave., Oakland, Calif., 399
- '04 Tripp, Harold Frank, Walter, Okla., 340
- '09 Trotter, Clinton P., San Benito, Texas, 510
- '11 Trowbridge, Myrtle, Green Valley, Ill., 590
- '06 gTrowbridge, Perry Fox, 1305 Keiser Ave., Columbia, Mo., 643
- '11 Truitt, Henry, Chillicothe, Ill., 590
- '07 Truman, Edna, Redwood City, Cal., 435
- '11 Truman, Jonathan Hall, Bushnell, Ill., (†) 590
- '90 \*Tscharnner, John Baptiste, 152
- '10 Tsiang, Khoo-din Su-peh, c/o La. Univ., Baton Rouge, La (†), 550
- '10 gTubbs, Eston Valentine, Centralia, Ill., 644
- '09 Tu, Tiph Weitsen, Box 912, Amer. Postal Agency, Shanghai, China, 510
- '08 Tucker, Burton Floyd, Virden, Ill., 470
- '08 Tucker, Jesse Orrin, 426 Chambers St., Ottawa, Ill., 470
- '09 Tuil, Allison Lee, Farmer City, Ill., 510
- '01 Tuil, Effie May, Farmer City, Ill., 268
- '10 Tumbleson, Alvin Truesdell, 713 W. Elm St., Urbana, Ill., (†), 550
- '01 Tunnicliff, John James, Jr., 663 W. North St., Galesburg, Ill., 268
- '06 Turell, Vera, 412 Hill St., Champaign, Ill., 399
- '11 Turk, Bella Selma, 1403 N. State St., Litchfield, Ill., 590
- '10 Turk Elkkan, c/o Law Review, Kent Hall, Columbia Univ., N. Y. City, 550
- '05 hTurneure, Frederick Eugene, Mad-ison, Wis., 658
- '04 Turner, Charles Philip, Butler, Ill., 341
- '06 Turner (Thomas), Dollie Irene, 53 N. Bolton Ave., Indianapolis, Ind., 399
- '12 Turner, Ernest DeWitt, Wenona, Ill., 601
- '08 hTurner, Frederick Jackson, 153 Brattle St., Cambridge, Mass., 658
- '82 Turner, Herbert, Yuba City, Calif., 118
- '10 Turner, Hubert Michael, E. E. Dept., Univ. of Minn., Minneapolis, Minn., 550
- '12 Turner, Walter Vane, 706 Oakwood Ave., Toledo, Ohio, 601
- '10 Turnock, Lawrence Charles, State College, Pa., 550
- '04 Tuthill, Lewis Butler, Anna, Ill., 341
- '11 Twist, Clarence Cicero, Rochester, Ill., 590
- '11 Twist, John Francis, Rochester, Ill., 590
- '09 Tygett, Roscoe, Carbondale, Ill., 510
- '11 Tyler, Charles Vernon, Plano, Ill., 590
- '00 Tyler, Walter Simeon, 503 Colorado Ave., Bridgeport, Conn., 248
- '75 Tyndale, Hector Hilgard, 49 Wall St., New York, 90
- '99 Ullensvang, Martin Larson, Zelzah, Calif., 232
- '08 Underwood, Wilbert Eugene, Na-tional Club, Cleveland, O., 470
- '98 Unzicker, William Luther, 1307 S. 34th St., Omaha, Neb., 219
- '11 gUpton, Lent Dayton, 724 Kilburn Ave., Rockford, Ill., 644
- '10 Urban, Leon Francois, 3741 Evanston Ave., Chicago, 550
- '08 Urban, Harvey Benjamin, Palestine, Ill., 470
- '91 Vail, Charles Davis, 29 Ogden St., Denver, Colo., 158
- '97 Vail, Walter Cheney, White Plains, N. Y., 200
- '11 Vallejos, Emiliano Elizeche, Ca Callero 264, Asuncion, Paraguay, 590
- '00 Van Brundt, Chester Styvester, 609 Security Bldg., Los Angeles, Calif., 248
- '08 Van Brunt, George Athol, 5018 W. 22d Pl., Morton Park, Ill., 470
- '03 Vance (Spriggs), Edna Cecelia, Co-lumbia, Mo., 311
- '04 Vance, Mahlon, S., Oblong, Ill., 341
- '05 Vance, Walter Noble, Chicago Heights, Ill., 188
- '99 Vance, William Herbert, Stamps, Lafayette Co., Ark., 232
- '10 gVan Cleave, Harley Jones, 905 S. Sixth St., Champaign, Ill., 644
- '11 Van Cleve, Arthur Talley, 1650 N. Union St., Decatur, Ill., 590
- '12 Van Cleve, Edith Joy, Bement, Ill., 601
- '12 gVancleve, Edward Everett, 108 N. Romine St., Urbana, 604
- '12 Van Cleve, Laura Lillian, Vandalia, Ill., 601
- '12 Vandever, Harrie Earl, Edinburgh, Ill., 601
- '11 Van De Greyn, Engel Bert, 819 North J. St., Tacoma, Wash., 590
- '05 hVanderlip, Frank Arthur, Natl. City Bank, N. Y. City, 658
- '11 Van Dervoort, Jameson, Unit. Contr. Co., 801 Liggett Bldg., St. Louis, Mo., 591
- '11 Vandervoort, Isabel Morehouse, ElPaso, Ill., 591
- '03 Van Dervort, Paul Raymond, Tis-kilwa, Ill., 311
- '07 VanDoren, Carl Clinton, 414 W. 120th St., N. Y., 435
- '10 VanDoren, Robert Guy, 727 Terrace Blvd., Muskogee, Okla., 550

- '09 VanDorsten (Holch), Josephine, Sheldon, Ill., 510
- '12 Van Duesen, Archibald Beebe, 1613 Wesley Ave., Evanston, Ill., 601
- '08 VanGalder (Hart), Cora May, New Rockford, N. D., 470
- '88 Van Gundy, Charles Philip, c/o B. & O. R. R., Mt. Clare, Baltimore, Md., 144
- '12 Van Gundy, Claude, 1910 E. 55th St., Cleveland, O., 601
- '09 VanHook, Forest Clyde, Mt. Pulaski, Ill., 510
- '04 Vanhorne, George Garret, 208 S. Madison Ave., La Grange, Ill., 341
- '12 Vaniman, Roy L., 15 Dey St., New York City, N. Y., 601
- '08 Vaniman, Vernon, Virden, Ill., 471
- '08 Van Inwagen, Frank, c/o Illinois Eng. Co., Monadnock Bldg., Chicago, 470
- '05 Van Meter, Anna Roberta, 1008 W. Green St., Urbana, Ill., 368
- '02 Van Meter, George William, 917 W. 16th St. Oklahoma City, Okla., 288
- '06 Van Meter (Alyea), Helen Jane, Fairhope, Ala., 400
- '07 Vanneman, Harry Walter, Urbana, Ill., 435
- '96 Van Orstrand, Charles Edwin, U. S. Geol. Survey, Washington, D. C., 197
- '00 Van Patten, Seth Fields, 1122 Elm Ave., So. Pasadena, Calif., 248
- '07 Van Petten, Albert Alexander, Bayamon, Porto Rico, 435
- '84 Van Petten, Henry Seward, East Las Vegas, N. Mex., 127
- '08 Van Petten, Robert Milton, Pocatello, Ida., 471
- '07 Van Ross, Roy, White Hall, Ill., 435
- '11 Van Schoick, Elmer Holmes, Box 166, Ottawa, Ill., 591
- '12 Van Zandt, Arnold Cyrus, 507 John St., Champaign, 601
- '03 Varnes, Albert Grafton, Augusta, Ark., (†), 311
- '07 Vasen, Maurice Eschner, 8 S. Dearborn, Chicago, 435
- '12 Vaughan, Lynn Brian, Hurley, S. Dak., 601
- '12 Vautrin, Minnie, Lu Chowfu, via Wuhu, China, 601
- '04 Vawter, John Terrell, Jr., 216 Wright & Callender Sts., Los Angeles, Calif., 341
- '12 Vear, Charles Edwin, 1257 W. 103d St., Chicago, 601
- '01 Veirs, David Carroll, Colorado Springs, Colo., 268
- '11 Vestal, Arthur Gibson, Boulder, Colo., 591
- '09 Vial, Alice Mildred, LaGrange, Ill., 232
- '84 Vial, Edmund Robert, R. F. D. 2, La Grange, Ill., 128
- '85 Vial, Frederic Ketchum, 312 Madison Ave., LaGrange, Ill., 132
- '12 Vial, Joseph McNaughton, Ware, Ia., 601
- '93 Vial, Robert Clarke, R. F. D. No. 2, LaGrange, Ill., 171
- '11 Vial, Sarah Adelia, 404 S. 5th Ave., LaGrange, Ill., 501
- '96 Vickery, Charles Roy, South Bend, Ind., 198
- '04 Vickrage, Richard Percival, 1539 E. St., San Diego, Calif., 341
- '77 \*Victor (Stoddard), Carrie Doniphan, 97
- '12 Vigeant, Gregory, Jr., 1216 Astor St., Chicago, 601
- '05 \*Vines, Edgar James, 368
- '12 Voight, Archie Lewis, c/o Missionfield Coal Co., Danville, Ill., 601
- '10 Voigt, Irma Elizabeth, 902 W. Ore. St., Urbana, Ill., 550
- '99 Volk, Edmund, 849 Athens Ave., Oakland, Calif., 232
- '02 Von Der Lippe, Ernest Carl Frederick, 616 N. Willow Ave., Chicago, Ill., 288
- '98 Von Oven, Frederick William, Naperville, Ill., 219
- '09 Voorhees (Squires), Kathryn Craig, Alexis, Ill., 510
- '09 Vosburgh, Frank Jones, 321 S. Grove Ave., Oak Park, Ill., 510
- '11 Voss, Mathilda Caroline, 405 S. State St., Champaign, Ill., 591
- '05 Voss (Meharry), Sophie Mary, Tolone, Ill., 368
- '12 Voss, Walter Charles, 1632 N. Leavitt St., Chicago, 601
- '82 Wadsworth, John George, 201 Pearl St., Council Bluffs, Ia., 118
- '05 Wagenseil, Edgar White, 5766 E. Circle Ave., Norwood Park, Chicago, Ill., 368
- '09 Waggoner, Harry Dwight, 506 N. School St., Normal, Ill., 510
- '10 Wagner, Claude Leverm, Concrete, Wash., 551
- '08 Wagner, Fritz, Jr., 1902 Sunnyside Ave., Chicago, 471
- '11 Wagner, Gilbert Frederick John, Spring Valley, Ill., 591
- '12 Wagner, Harry Franklin, 613 N. Fulton Ave., Baltimore, Md., 601
- '09 Wagner, Robert Charles, Jr., 307 W. Springfield Ave., Champaign, Ill., 510
- '06 Wagoner, Ed Owen, 4258 W. Monroe St., Chicago, Ill., 400
- '01 Wahl, Henry R., 608 E. Sixty-second St., Chicago, 268
- '92 Wait, Benjamin Asaph, 1430 5th St., Des Moines, Ia., 162
- '01 Wait, Ernest Ludden, Urbana, Ill., 269
- '87 Waite, Merton Benway, Dept. of Agr., Washington, D. C., 139
- '00 gWaits, Charles Jefferson, 1940 N. Tenth St., Terre Haute, Ind., 644
- '12 Waits, Harmon Ebert, Elizabethtown, Ind., 601
- '97 Wakefield, George Mighell, 337 S. Normal Parkway, Chicago, 200
- '07 Wakefield, Nathan Ruthven, Jr., 2123 W. Monroe, Chicago, 435
- '11 Wakeley, Leslie Marion, 1410 W. Univ. Ave., Urbana, Ill., 591
- '03 Walcott, Lloyd Vernon, Belleville, Ill., 311
- '10 Waldie, James Robert Rathie, 416 N. Normal Parkway, Chicago, 551
- '06 Waldo, Karl Douglas, Sycamore, Ill., 400
- '00 Waldo (Taylor), Marie L., Parker, Kansas, 248
- '10 Walker, Charles M., St. Joseph, Ill., 551
- '92 Walker, Edward Lewis, 113 N. 9th St., Hannibal, Mo., 163
- '10 Walker, Ernest DeWitt, Tennessee, Ill., 551
- '79 \*Walker, Francis Eugene, 105
- '11 Walker, Francis William, Jr., Patter-son Heights, Beaver Falls, Pa., 591

- '11 Walker, Robert Allyn, Alhambra, Calif., 591
- '98 Walker, Rufus, Jr., 614 22d St., Moline, Ill., 220
- '07 Wall, Richard James Francis, 2330 N. Halsted St., Chicago, 436
- '11 Wallace, Frank Miller, 608 E. Green St., Champaign, Ill., 591
- '97 Wallace, Herbert Milford, 220 Quince St., Olympia, Wash., 209
- '03 Wallace, Jacob H., 1313 Seventh St., Boulder, Colo., 311
- '07 Wallace, Ralph Core Jennings, Jerome, Ia., 436
- '91 Wallace, Ross Strawn, 316 North St., Peoria, Ill., 158
- '11 Wallace, William Arthur, Hugo, Okla., 591
- '09 Walledom, Jesse Jacobson, 7943 S. Elizabeth St., Chicago, 510
- '06 Walsh, Edward Rodney, 424 Sberman Ave., Elgin, Ill., 400
- '09 Walsh, William Joseph, c/o Mo. Pac. Ry., Pueblo, Colo. (1), 511
- '98 Walter, Charles Albert, 317 E. Ave. N., Oak Park, Ill., 220
- '11 Walter, Chesley Matthew, Savannah, Ill., 592
- '07 Walters (Green), Bertha Evelyn, 411 S. Cedar St., Apt. H., Spokane, Wash., 436
- '12 Walters, Peter Charles, Albion, Ill., 601
- '94 Walton, Percy Thomas, 551 Gilfillan Block, St. Paul, Minn., 179
- '10 Walton, Thomas William, 191 Putnam Ave., Detroit, Mich., 551
- '10 Walworth (Finkenbinder), Lena Althea, 900 Main St., Worcester, Mass., 551
- '06 Wamsley (Bower), Mabel, Tolono, Ill., 400
- '12 Wand, Anthony William, Elizabeth, Ill., 601
- '00 Wandell, Caroline, Phoenix, Oswego Co., N. Y., 248
- '10 Wanderer, Alwin Eugene John, 634 S. Highland Ave., Oak Park, Ill., 551
- '11 Wanderer, Oscar William Rudolph, 444 W. Madison St., Gary, Ind., 592
- '11 gWang, Ching-Chun, Peking Univ., Peking, China, 644
- '11 Ward, Frank Anthony, 1788 W. 24th St., Los Angeles, Cal., 502
- '10 Ward, George Snyder, Benton, Ill., 551
- '07 Ward, Henry Ben Pope, Mt. Vernon, Ill., 436
- '07 Ward, Owen Martin, 5211 Garfield Ave., St. Louis, Mo., 436
- '03 Ward, Robert Russel, Benton, Ill., 312
- '05 Ward, Ulysses Garfield, Shelbyville, Ill., 368
- '77 Ward, Walter P., 217 N. Cherry St., Olathe, Kans., 97
- '03 Wardall, Ruth Aimee, Tuscola, Ill., 312
- '08 Wardall, William Jed, 516 Moffat Bldg., Detroit, Mich., 471
- '05 Warder, Laura Belle, Marion, Ill., 368
- '06 Warder, Walter Bain, 2315 Holbrook Ave., Cairo, Ill., 400
- '06 Warner (Bushnell), Florence, Manhattan, Kas., 400
- '01 Warner, Harry Jackson, Fort Trumbull, New London, Conn., 269
- '08 Warner, James Madison, Syracuse, N. Y., 471
- '75 Warner, Lyman Fenn, Jr., Auburn, Calif., 90
- '05 Warner, William Herbert, 1417 Olive Ave., Chicago, Ill., 369
- '05 Warnock, Arthur Ray, Urbana, Ill., 369
- '12 Warnock, Charles Howard, Onarga, Ill., 601
- '10 Warnock, David Wallace, 910, 12th Ave., Moline, Ill., 551
- '12 Warren, George Edward, 613 N. Fulton Ave., Baltimore, Md., 601
- '09 Warrick, Theron Lloyd, Rouban, Sask., 511
- '11 Wascher, Frederick Martin William, 505 W. Springfield Ave., Champaign, Ill., 592
- '06 Washburn, Charles Alva, East Moline, Ill., 400
- '10 Washburn, Ludlow Joseph, 461 Maple Ave., Winnetka, Ill., 551
- '02 Waterbury, Leslie Abram, 327 E. 4th St., Tucson, Ariz., 288
- '07 Waterhouse, Charles Eugene, 1515 S. 13th St., Burlington, Ia., 436
- '90 Waterman, Fred Walter, National Tube Co., Lorraine, Ohio, 152
- '12 Waters, Edward Everett, 1502 Fuller St., Winfield, Kas., 601
- '00 Waters, Willard Otis, Kensington, Md., 249
- '11 Watkins, Evert Montgomery, 101 W. Locust St., Normal, Ill., 592
- '06 Watkins, Oscar S., 605 E. Chalmers St., Champaign, Ill., 400
- '05 Watrous, Christopher Beach, 608 Cotta Ave., Spokane, Wash., 369
- '80 Watson (Davis), Ella Maria, R. F. D. 3, Holton, Kansas, 108
- '12 gWatson, Helen Gertrude, Abingdon, Ill., 604
- '10 Watson, Marguerite, Minonk, Ill., 551
- '11 Watt (Fulton), Laura Armenia, Waukesha, Wis., 592
- '10 Watt, Lynn Andre, 6337 Normal Blvd., Chicago, 552
- '08 Watters, James Merton, Palestine, Ill., 471
- '74 Watts, William, 1035 Superior St., Toledo, Ohio, 86
- '08 Waugh, Robert William, Belvidere, Ill., 471
- '09 Waugh, Rosa, Hemet, Cal., 511
- '08 Waughtel (Grady), Nellie Elizabeth Smith, Cuba, Ill., 467
- '08 Way, George Fritz, Buffalo, Ill., 471
- '07 Weakley, Howard G., 4205 Prairie Ave., Chicago, 436
- '08 Weatherhead, Drury Lee, 320 S. Central Ave., Bozeman, Mont., 471
- '99 Weaver, Benjamin Perley, 215 W. Wayne St., Ft. Wayne, Ind., 232
- '06 Weaver, Herbert Joseph, 137 LaSalle St., Chicago, c/o Public Service Co., of N. Ill., 400
- '93 \*Weaver, Leslie Alvord, 179
- '09 Weaver (Dorris), Maud, Shelbyville, Ill., 511
- '06 Webb (Barto), Anna Van Deren, 312 W. Springfield Ave., Champaign, Ill., 400
- '12 Webb, Charles Provine, 555 N. 18th St., E. St. Louis, Ill., 601
- '97 Webber, Hubert Anthony, Eastholme, Mex., 209
- '11 Webber (Locke), Lois, 415 Main St., Boise, Idaho, 592

- '04 Webber, Lorena Nell, c/o Pub. Lib.,  
Jacksonville, Ill., 341
- '03 Webber, Pearl, 709 W. Green St.,  
Urbana, Ill., 312
- '06 gWebber, Roy Irvin, State College,  
Pa., 644
- '08 Webber, William Barnett, Jr., Ur-  
bana, Ill., (?), 471
- '08 Weber, Emil August, Green Bay,  
Wis., 471
- '12 Weber, Walter Harry, Tower Hill,  
Ill., 601
- '95 Webster, Charles Carlton, LaVeta,  
Colo., 188
- '98 \*Webster, Joshua Percy, 220
- '08 Webster, Robert Lorenzo, 909 W. Cal-  
ifornia Ave., Urbana, Ill., 472
- '06 Webster, Roy Franklin, 820 Addison  
St., Chicago, Ill., 401
- '06 Webster, Samuel Harvey, Kingston,  
R. I., 401
- '98 Webster, Sarah Emeline, 519 W. 121st  
St., N. Y., 220
- '99 Webster, William W., 1324 Sixth  
Ave., Los Angeles, Calif., 232
- '78 Weed, Mablon Ogden, Alvo, Nebr.,  
102
- '94 Weedman, Fred John, 305 Park Row  
Sta., Chicago, 179
- '11 Weeks, Charles Elmer, 922 Addison  
St., Chicago, 592
- '04 Weeks, Harry William, 5917 Win-  
throp Ave., Chicago, Ill., 341
- '04 Wehmier, William Henry, 8037 N.  
Broadway, St. Louis, Mo., 341
- '00 Wehrstedt, Otto Chas., 2603 Sheridan  
Rd., Evanston, Ill., 249
- '12 Weil, Melvin Eichberg, 1540 LaSalle  
Ave., Chicago, 601
- '06 Weilepp (Musselman), Leila Maude,  
2220 Hampshire St., Quincy Ill.,  
401
- '10 Weinberg, Margaret, Rushville, Ill.,  
552
- '08 Weinberg (Greenwood), Nina Mary,  
Rushville, Ill., 472
- '96 Weinshank, Theodore, 821 Hume  
Mansen Bldg., Indianapolis, Ind.,  
198
- '99 Weirick, Ralph Wilson, c/o Arnold  
W. Brunner, 320 Fifth Ave., N.  
Y. City, 232
- '89 \*Weis, Herman Lincoln, 147
- '83 Weis, Joseph Brennerman, Amherst  
St., Holyoke, Mass., 122
- '11 Weisiger, George Bates, Catlin, Ill.,  
592
- '09 Weiss, John Frank, 277 Seminary  
Ave., Aurora, Ill., 511
- '07 Welch, Frank Marshall, 219 N. San-  
dusky St., Tiffin, Ohio, 436
- '10 Welch, George Richard, 410 S. Ottawa  
St., Joliet, Ill., 552
- '11 gWelch, Paul Smith, Oconee, Ill., 645
- '07 gWeld, Louis Dwight Harvell, U. of  
Minn., Minneapolis, Minn., 645
- '03 Welles (Reeves), Miriam Ursula, c/o  
Bur. of Entomol., Wash., D. C.,  
312
- '07 Welles, Nelle F., Elmwood, Ill., 436
- '01 Welles, Winthrop Selden, River Falls,  
Wis., 269
- '11 Wellman, Orpha May, 701 S. 3d St.,  
Champaign, Ill., 592
- '01 gWells, Elias Herbert, Box 619, 123 E.  
15th St., University Place, Nebr.,  
645
- '03 Wells, Fred Mason, 705 Union Oil  
Bldg., Los Angeles, Calif., 312
- '12 Wells, John Richard, Harvard, Ill.,  
601
- '12 Wells, Ralph Ray, Wenona, Ill., 601
- '06 Wells, Reginald Ellis, c/o N. A.  
Wells, Urbana, Ill., 401
- '02 Wendell, Francis George, R. F. D.  
No. 1, New Holland, Ill., 288
- '10 Wendling, Jacob, Williamsville, Erie  
Co., N. Y., 552
- '11 Wenholz, Walter William, Dundee,  
Ill., 592
- '12 Wenter, Lawrence Martin, 4723 Mag-  
nolia Ave., Chicago, 601
- '08 gWerkshagen, Paul Eberhard, St.  
Louis, Mo., (?), 645
- '99 Wernham, James Ingersoll, Marengo,  
Ill., 233
- '07 Wernsing, Harry John, Greenview,  
Ill., 511
- '00 Wesemann, Adolph Henry, 16 Wood-  
lawn Ave., LaGrange, Ill., 249
- '02 Wesselhoef, Charles Dietrich, 617  
Central Union Block, Chicago, Ill.,  
289
- '81 West, Charles H., Greenville, Miss.,  
128
- '00 West, Mabel Gay, Monmouth, Ore.,  
249
- '07 West, Porter Royal, 4000 Hermitage  
Ave., Chicago, 436
- '02 Western, Irving Mark, 29 Monroe St.,  
Elgin, Ill., 289
- '08 Westervelt, Leverett Chase, Shelby-  
ville, Ill., 472
- '07 Westfall, Curtis Cornelius, 1511 E.  
60th St., Chicago, 436
- '03 Westhold, Hannah Amanda, Leland  
Stanford Univ., Palo Alto, Calif.,  
312
- '11 Westlund, Albert Frank, 2626 E. 78th  
St., Chicago, 592
- '85 Weston (Swern), Abbie, 417 S.  
Grove Ave., Oak Park, Ill., 132
- '76 Weston, Charles, Hay Springs, Nebr.,  
93
- '10 Weston, Frederick William, 6617  
Greenwood Ave., Chicago, 552
- '89 Weston (Van Osdell), Margaret,  
Wheaton, Ill., 147
- '89 Weston, Nathan Austin, 601 Daniel  
St., Champaign, Ill., 147
- '81 Weston, William Summer, 6617 Green-  
wood Ave., Chicago, Ill., 114
- '01 Wetherbee, Charles Earl, W. 8th St.,  
Upland, Calif., 269
- '98 Wetzel, Clyde Leigh, 216 Cutler St.,  
Waterloo, Iowa, 220
- '04 Wetzel (Sheldon), Nellie, 5660 Ver-  
non Ave., St. Louis, Mo., 341
- '12 Wham, Charles, Centralia, Ill., 601
- '09 Wham, Fred Louis, Fayetteville, Ark.,  
511
- '98 Wharf, Allison James, 5032 Sunny-  
side Ave., Chicago, 220
- '74 \*Wharry, Walter Ward, 86
- '72 Wharton, Jacob Norton, Douglas  
Park, Chicago, 81
- '96 Wharton, Rebecca Gaskin, 1329 Jack-  
son St., Oakland, Cal., 198
- '10 Wheatlake, Burton Cyrenius Job, 903  
W. Stoughton St., Urbana, Ill., 552
- '12 Wheaton, Jesse Raymond, Weston,  
Ill., 601
- '11 Wheeler, Arthur Wayne, 1105 S. 3d  
St., Champaign, Ill., 593
- '11 Wheeler, Earle Judson, 6940 Perry  
Ave., Chicago, 593
- '05 Wheeler, Edmund Burke, 1105 S.  
Third St., Champaign, Ill., 369

- '06 Wheeler (Bennett) Mary Margaret, Wilbur, Wash., 401
- '099\* Wheeler, Wilfred Forest, 645
- '12 Wheelock, Clifford E., Champaign, 601
- '06 Whipple, Robert Hoadley, Rockford, Ill., 401
- '11 gWhisler, Percy Frazy, 1118, 26th St., Des Moines, Iowa, 645
- '12 Whitaker, Ruth Lincoln, 536 E. 41st St., Chicago, 602
- '10 Whitechurch, John Ezra, Salem, Ill., 552
- '72 \*Whitcomb, Alonzo Lyons, 81
- '04 White, Anna David, 4016 Lake Ave., Chicago, Ill., 341
- '09 White, Burt F., Carmen, Okla., 511
- '04 White (Jeffrey), Caroline Louise, Hamilton, Mont., 342
- '12 White, Courtland Kirk, 116 N. Independence Ave., Rockford, Ill., 602
- '08 White, Earl Archibald, College of Agr., Madison, Wis., 472
- '06 White, Edna Noble, 22 Fourteenth Ave., Columbus, Ohio, 401
- '10 White, Florence Leone, Rantoul, Ill., 552
- '80 White, Frank, Valley City, N. Dak., 108
- '09 White, Frank M., 421 Lake St., Madison, Wis., 511
- '07 White, Fred H., Broadlands, Ill., 437
- '05 hWhite, Henry Clay, Athens, Ga., 658
- '05 White (Walters), Hilda Kirke, 450 E. Seventeenth St. N., Portland, Ore., 369
- '08 White, Horace Clinton, Bloomington, Ill., 472
- '02 White, James Dunwell, c/o Champaign Daily Gazette, Champaign, Ill., 289
- '90 White, James McLaren, 716 W. Univ. Ave., Champaign, Ill., 152
- '12 White, Jonathan Winborne, Univ. Club, State College, Pa., 604
- '11 White, Kingsley Barbour, 1201 Hartford Bldg., Chicago, 593
- '08 White, Lena Lee, Los Angeles, Cal., 472
- '06 White, Mahala Jane, 921 S. Tenth St., Charleston, Ill., 401
- '96 White, Solon Marx, 910 Donaldson Bldg., Minneapolis, Minn., 198
- '08 White, Wiebe Alice, 746 N. Central Ave., Austin, Chicago, 472
- '10 Whitehead, Otis Gunn, 341 W. Monument Ave., Dayton, O., 552
- '02 Whitehouse, Edith Ursula, Canton, Ill., 289
- '07 Whiteside, William Elmer, M. & M. Bank Bldg., Moline, Ill., 437
- '96 Whitham, Myron Elwin, 711 Powers Bldg., Rochester, N. Y., 198
- '77 Whitham, Robert Farwell, Olympia, Wash., 98
- '12 gWhiting, Albert Lemuel, 905 W. Illinois, Urbana, 604
- '78 Whitlock, John Franklin, Gettysburg, S. Dak., 102
- '09 Whitmeyer, Mark Hubert, c/o Hewitt & Emerson, Peoria, Ill., 233
- '79 \*Whitmire, Clarence Leonard, 105
- '86 \*Whitmire, Zech Lincoln, 136
- '11 Whitnall, Clarence Arthur, 516 Russell St., Peoria, Ill., 593
- '03 Whitsitt, Hammond William, Moline, Ill., 312
- '02 Whitson, Milton James, 1820, 17th Ave., Seattle, Wash., 289
- '97 Whittemore, Floyd, Lawrenceville, Ill., 209
- '06 Whitten, Charles William, DeKalb, Ill., 401
- '11 Whitten, John Hamilton, 603 W. Oregon St., Urbana, Ill., 593
- '11 Whittum, Fred Horace, 502 E. John St., Champaign, Ill., 593
- '11 Whittum, Samuel Harrie, 4050 Evanston Ave., Chicago, 593
- '08 Wickersham, Clarence Edmund, Roseville, Ill., 472
- '90 Wilber, Frank Dent, 707 W. Church St., Champaign, Ill., 152
- '12 Wilbourn, Asa J., Olive Branch, Ill., 602
- '11 Wilbourn, Leslie Leroy, Olive Branch, Ill., 593
- '04 Wilcox, Burton B., U. S. Food Inspection Lab., Appraisers Store, New York City, 342
- '76 \*Wild, Geo. A., 93
- '94 Wilder, Charles Thornton, San Pedro, Los Angeles, Cal., 179
- '07 Wilder, Edson Alexander, c/o Michigan Power Co., Lansing, Mich., 437
- '86 Wilder, Henry White, 9847 Prospect Ave., Chicago, Ill., 136
- '04 Wiley, Carroll Carson, 622 S. State St., Champaign, Ill., 342
- '10 Wiley, Donald Fletcher, 6262 Jackson Park Ave., Chicago, 552
- '04 Wiley, Francis Rudolph, 354 W. Main St., Decatur, Ill., 342
- '12 Wiley, George Glenn, Warren, Ill., 602
- '11 Wiley, Joseph P., Sullivan, Ill., 593
- '00 Wiley, Raymond Sly, 4 E. Sixth St., Chattanooga, Tenn., 249
- '03 \*Wiley (Douglass), Vonie Ames, 312
- '04 Wiley, Wallace Kenneth, 199 Bird Ave., Buffalo, N. Y., 342
- '90 Wilkinson, George El Dorado, 1070 Washington, St., Alton, Ill., 152
- '06 Wilkinson, Laurence Edgar, 5725 Rosalie Court, Chicago, Ill., 401
- '07 Wilkinson, Mary Stanlyffe, 436 N. Newstead Ave., St. Louis, Mo., 437
- '02 Wilkinson, Nathan, 301, 37th St., Milwaukee, Wis., 289
- '08 Wilkinson, Stanley Eastburn, 354 Sta. St., Kankakee, Ill., 472
- '10 Willard, Charles Julius, Bradford, Kan., 553
- '00 Willcox (Wallace), Lucy Bertha Ely, 1629 Washington Blvd., Chicago, 249
- '99 Willcox, Maurice Meacham, 3250 Pleasant Ave., Minneapolis, Minn., 233
- '07 Williams, Anna Waller, Kan. State Coll., Manhattan, Kan., 437
- '10 Williams, Arthur Edwards, Harmon Ave., Danville, Ill., 553
- '10 Williams, Clarence Foss, 10415 Colonial Ave., Cleveland, O., 553
- '07 Williams, Clement Clarence, 955, 10th St., Boulder, Colo., 437
- '07 Williams, Djalma Downey, 10044 Charles St., Chicago, 437
- '10 gWilliams, Elmer Howard, 708 W. Stoughton St., Urbana, Ill., 645
- '02 Williams, Elrick, W. China Union Univ., Chengtu, China, 289
- '10 Williams, Everett, Mt. Vernon, Ill., R. F. D., 553
- '07 Williams, George Annis, Acacia House, Champaign, Ill., 437



- '99 Williams, George Bassett, 5646 Kingsbury Blvd., St. Louis, Mo., 233
- '10 Williams, Glenn Richard, 23, 10th St., Chicago Heights, Ill., 553
- '87 Williams, Herbert Baldwin, c/o Chas. H. Williams, Streator, Ill., 140
- '08 Williams, Howard Chandler, 1875 E. 24th St., Cleveland, O., 472
- '12 Williams, Lloyd Garrison, 627 Douglas Ave., Elgin, Ill., 602
- '73 Williams, Louis Edward, 24 N. 5th St., Room 3, 2d story, Estes Bldg., Keokuk, Ia., 83
- '07 Williams, Lucy Parke, Bloomington, Ill., 437
- '04 Williams, Mary Edith, 901 S. Bussey Ave., Urbana, Ill., 342
- '95 Williams, Parker Merrill, 600 W. Jackson Blvd., Chicago, Ill., 188
- '01 Williams, Ralph Joseph, The Champ-plain, 1424 K. St., N. W., Wash- ington, D. C., 269
- '07 gWilliams, Richard Herman, Univ. Farm, St. Paul, Minn., 646
- '96 Williams, Robert, 3436 Chicago Ave., Minneapolis, Minn., 198
- '01 Williams, Seymour, Camas, Wash., 269
- '76 Williams, Thomas Thatcher, Powell, Wyo., 93
- '03 Williams, Walter Winslow, Benton, Ill., 312
- '09 Williams, Warren Stephen, 1316 Bellefontaine, Kansas City, Mo., 511
- '01 Williams (Curfman), Winifred Sue, 310 W. Rose St., Pittsburg, Kans., 269
- '98 Williamson, Albert St. John, P. O. Box 308, Quincy, Ill., 220
- '08 Williamson, Florence, Palacios, Tex., 472
- '92 Williamson, Frank Robert, 7346 Yale Ave., Chicago, Ill., 163
- '87 Williamson (Elder), Mary Hess, Pala- cios, Tex., 140
- '09 Williamson, Maude, Palacios, Tex., 511
- '11 gWilliamson, Warren, 2228 Carter Ave., St. Paul, Minn., 646
- '00 Willis, Clifford, 615 E. Nineteenth St., Minneapolis, Minn., 249
- '85 Wills (Schenker), Etta Catherine. Vandalia, Ill., 132
- '10 Wills, Frank, 225 Fla. Ave., Jackson- ville, Fla., 553
- '84 Wills, Jerome Gideon, Vandalia, Ill., 128
- '99 Wilmarth, George Henry, c/o Sapulpa Elec. Co., Sapulpa, Okla., 233
- '12 Wilson, Benjamin J., c/o Ill. State Highway Commission, Springfield, Ill., 602
- '07 Wilson, Besse Everett, 412 W. Main, Carbondale, Ill., 437
- '04 Wilson, Charles Gorham, Wyandot, Ill., 342
- '12 gWilson, Charles Richard, Virginia, Ill., 604
- '12 gWilson, David Wright, Knoxville, Iowa, 604
- '08 Wilson, Edwin Leonard, 700, 4th Ave., Joliet, Ill., 472
- '12 Wilson, Frank Harland, c/o Gen. Elect. Co., Newark, N. J., 602
- '09 Witson, Frederick Alexander, San Bernardino, Cal., 511
- '98 Wilson, Frederick Henry, 1140 S. 1st St., Louisville, Ky., 220
- '03 Wilson, George Shirley, 1969 Harvard Ave. N., Seattle, Wash., 313
- '12 Wilson, Horace Smith, 7226 Euclid Ave., Chicago, 602
- '09 Wilson, Hugh Edward, 315, 7th Ave., Peoria, Ill., 512
- '07 Wilson, John Dean, 430 Littleton St., W. Lafayette, Ind., 438
- '04 Wilson, John Guy, 517 S. Newton St., Medford, Ore., 342
- '09 gWilson, John Harrison, (†) 646
- '03 Wilson, Joseph Wade, 121 W. Smith St., Seattle, Wash., 313
- '08 Wilson, Lelia Sara, Mason City, Ill., 472
- '04 \*Wilson, Leroy C., 342
- '07 Wilson, Lester Roy, Foosland, Ill., 438
- '10 Wilson (Errett), Lucy Gray, 524 S. Chestnut St., Kewanee, Ill., 553
- '81 Wilson, Maxwell Blackburn, Paris, Ill., 114
- '10 Wilson, Nelle Mae, Macomb, Ill., 553
- '90 Wilson, Robert Conover, 4711 Green- wood Ave., Chicago, 152
- '11 Wilson, Ross Bert, 3325 W. 15th St., Chicago, 593
- '02 Wilson, Thomas, 153 Humphrey Ave., Bayonne, N. J., 289
- '08 Wilson (Powers), Willabelle Bernice, c/o Bur. Public Works, Manila, P. I., 473
- '05 Wilt, Alva Lewis, Lovington, Ill., 369
- '05 Winders, Frank Rae, 818 The Rook- ery Bldg., Chicago, Ill., 369
- '09 Wineman Earl, Stanford, Mont., 512
- '04 Wing, Alice Louise, Ludington, Mich., 343
- '01 Wings, Florence Sherwood, 1000 Main St., La Crosse, Wis., 269
- '98 Wingard, Lewis Forney, 407 N. State St., Champaign, Ill., 221
- '08 Winn, Claude Ethelbert, 250 Equitable Bldg., Denver, Colo., 473
- '07 \*Winter (Hatch), Julia Flora, 209
- '03 gWinter (Kofoid), Prudence, 2616 Etna St., Berkeley, Calif., 627
- '06 Wise, Leonard E., Rocky Ford, Colo., 102
- '04 Wise, Lewis W., Lintner, Ill., 343
- '11 Wissing, Clement Bernard, 428 Vigo St., Vincennes, Ind., 593
- '12 Witcher, Edward Kitchell, Olney, Ill., 602
- '11 Witt, Adaline Elizabeth, Kane, Ill., 593
- '12 Witt, William Paxton, Kane, Ill., 602
- '10 Witte, Hulda Catherine, Newman, Ill., 553
- '04 Wittlinger (Schlie), Emma Marie, 537 S. Oakland St., Decatur, Ill., 343
- '08 \*Wolcott, James Thompson, 221
- '09 Wolf, John Emerson, Lanark, Ill., 512
- '10 Wolf, Otto Fred, Elmhurst, Ill., 553
- '02 Wolff, Solomon, 1158 E. 102nd St., Cleveland, Ohio, 290
- '02 Wolleson, Herbert Henry, 307 Trans- portation Bldg., Montreal, Quebec, 290
- '08 Wood, Beulah Miles, Petersburg, Ill., 473
- '08 Wood, C. Harlington, Ferguson Bldg., Springfield, Ill., 473
- '07 gWood (Linney), Cornelia Ethel, Whipple Heights, Prescott, Ariz., 646
- '76 Wood, Frederick L., 6936 Wentworth Ave., Chicago, Ill., 93
- '10 Wood, George Vernon, Gifford, Ill., 553

- '00 Wood, Harvey Edgerton, 819 Oneida St., Joliet, Ill., 249
- '10 Wood, Henry Clay, DeKalb, Ill., 553
- '06 Wood, Lewis Hungerford, 360 W. Grand Ave., Beloit, Wis., 402
- '10 Wood, Margaret Crowell, Decatur, Ill., 554
- '72 Wood, Reuben O., Woodburn, Ill., 81
- '94 Wood, Robert Alvin, Aspinwall, Pa., 180
- '10 Wood, Stephen Gaskell, Clyde, Ill., (†), 554
- '08 Woodbridge, Mary Emily, 845 E. 56th St., Chicago, 473
- '07 Woodham, Harry, 760, 18th St., Merced, Cal., 438
- '06 Woodin, Earl Belmont, 108 S. 44th Ave., Chicago, Ill., 402
- '07 Woodin, Ernest C., 1643 Lasalle Ave., Chicago, 438
- '04 Woodin, Norman Charles, 303 E. Iowa St., Evansville, Ind., 343
- '03 Woodmansee, Ralph Cullom, 6386 Hillegas Ave., Oakland, Cal., 313
- '11 gWoodrow, Harry Ray, 257 W. 129th St., New York City, 646
- '03 Woodruff, Thomas Tyson, 329 N. 8th St., Quincy, Ill., 171
- '00 Woods, William Francis, 407 S. New St., Champaign, Ill., 249
- '85 Woodworth, Charles Wm., 2237 Carlton St., Berkeley, Calif., 132
- '09 Woodworth, Harry Clark, Wells, Minn., 512
- '92 Woodworth, Howard Oakley, 58 E. Univ. Ave., Champaign, Ill., 163
- '03 Woodworth (Burkhart), Metta Edna, Lowell, Nebr., 313
- '98 Woodworth (Young), Minnie Barney, 326 Myrtle Ave., Kansas City, Mo., 221
- '12 Woolman, Collett Everman, 909 W. Oregon St., Urbana, 692
- '06 Woolman. (Worthen), Xenia May, State College, Pa., 402
- '99 Woolsey (Hurst), Lulu Catharine, Chester, Montana, 233
- '01 \*Woolsey (Gibbs), Olga C., 180
- '06 Wooster, Lawrence Fisher, Mech. Hall, Corvallis, Ore., 402
- '04 Work (Hadley), Edna McCluskey, 924 Windsor Terrace, Fresno, Calif., 343
- '07 Work, Ruth Eleanor, Ottumwa, Ia., 438
- '04 Worker, Joseph Garfield, 430 W. 72nd St., Chicago, Ill., 343
- '04 Worrell, Joseph Carl, 3136 Third Ave., So. Nyres, Minn., 343
- '12 Worsham, Walter Boatman, 127 E. Washington, Paris, Ill., 602
- '03 Worth, Lynne Griswold, 581 Pipestone St., Benton Harbor, Mich., 313
- '04 Worthen, Edmund Louis, State College, Pa., 343
- '04 Worthen (Maxwell), Ella Eugenia, 210 S. 11th St., Quincy, Ill., 344
- '98 Worthen, George Redell, 2212, 8th St., Tuscaloosa, Ala., 221
- '07 Worthen, Jeanette Lamb, Warsaw, Ill., 438
- '98 Wray, David Couden, DePue, Ill., 221
- '05 Wray, Harriette, Bothwell, Wash., 369
- '09 Wray, Robert Charles, Moline, Ill., 512
- '00 Wray, Thomas, 3846 Second Ave., S. Minneapolis, Minn., 250
- '09 Wreath, Samuel Ross, 1312 Otto Blvd., Chicago Heights, Ill., 512
- '85 Wright (Canaday), Eliza Marilla, 27 N. Pine Ave., Chicago, Ill., 132
- '12 Wright, Ethel West, c/o E. L. Wright, 323 Main St., Peoria, Ill., 602
- '12 Wright, George Ellery, 317 S. Bloomington, Streator, Ill., 602
- '07 Wright, Helen Gertrude, Toulon, Ill., 438
- '05 Wright, Herman Festues, Pillsbury Flour Mills Co., Minneapolis, Minn., 360
- '04 Wright, Ida Faye, 720 E. Edwards St., Springfield, Ill., 344
- '81 Wright (Richardson), Jessie Armilda, Rentchler, Ill., 114
- '11 Wright, John Byron, Westbrook, Minn., 594
- '12 Wright, John Edward, Hersher, Ill., 602
- '85 Wright, John Edwards, 215 Rosemont Ave., Webster Groves, Mo., 132
- '08 gWright (Williams), Lora, 5646 Kingsbury Blvd., St. Louis, Mo., 646
- '06 Wright, Milton Raleigh, 130 Reaper Block, Chicago, Ill., (†) 402
- '83 Wright (Blackburn), Minnie Elizabeth, Corsicana, Tex., 123
- '85 \*Wright (Barbour), Minnie Sunderland, 132
- '77 Wright, Myron Jerome, Woodstock, Ill., 98
- '92 Wright, Royal, (†), 163
- '12 gWright, Sewall Green, Galesburg, Ill., 604
- '09 Wright, Sidney B., 1114 E. 65th St., Chicago, 512
- '01 Wright, Sidney Walter, Wessington Springs, S. Dak., 260
- '09 Wright, Thomas Judson, Jr., 212 Trust Bldg., Charlotte, N. C., 512
- '04 Wright, Ward Ellis, 558-560 Washington Blvd., Chicago, Ill., 344
- '96 Wright, Wilbur Hoyt, 6428 Jackson Ave., Chicago, Ill. (†), 108
- '07 Wright, William Price, Silver City, N. M., 438
- '10 Wright, William Strong, 1301 West Ave., Buffalo, N. Y., 554
- '04 Wright, William Wilberforce, Toulon, Ill., 344
- '98 Wuerrfel, Herman Louis, 409 S. 10th Ave., Maywood, Ill., 221
- '09 Wussow, August Frank Daniel, Wooster, O., 512
- '09 Wyatt, Roscoe D., Salem, Ill., 512
- '06 Wyeth, Ola May, 807 S. Lincoln Ave., Urbana, Ill., 402
- '11 Wyeth, Walter Heald, 4551 Dover St., Chicago, 594
- '02 Wyne, Ervin Evermont, Sterling, Ill., 290
- '07 Yant, Raymond Cliff, Louisville, Nebr., 438
- '11 Yapp, William Wodin, 1109 W. Springfield Ave., Urbana, Ill., 594
- '07 Yates, John William, 6461 Lexington Ave., Chicago, 438
- '11 Yates, Robert Raleigh, Warrenton, Va., 594
- '06 Yates, Thomas, Brownwood, Tex., 402
- '11 Yeager, Oswald Karl, 1517 N. Vermilion St., Danville, Ill., 594
- '95 Yeakel, William Kriebel, 4207 N. 42d Ave., Chicago, Ill., 188
- '07 Yeaton, Fred Drinkwater, 514 E. 33d St., Indianapolis, Ind., 438
- '07 Yeck, Charles Walter, 1008 Upper 3d St., Evansville, Ind., 439
- '09 \*Yehling, Albert Charles, 513

- '07 Yensen, Trygve D., 701 W. Green. Urbana, 439
- '11 Yin, Chuan Pong, Box 156, Univ. Sta., Urbana, Ill. (‡), 594
- '04 Yocum, Earl Layton, Galva, Ill., 344
- '05 Yolton, Robert Elgene, 38 N. Willow Ave., Austin, Ill., 369
- '10 Yonge, Minnie, 910 Main St., Carthage, Mo., 554
- '11 York, Gertrude Irene, Pleasant Plains, Ill., 594
- '11 York, Mattie Agnes, Tempe, Ariz., 594
- '99 Young, Bertram Otho, Oklahoma City, Okla., 233
- '91 Young, Charles Bailey, 411 Fox St., Aurora, Ill., 158
- '97 Young, Charles Whittier, 301 St. Paul St., Baltimore, Md., 200
- '07 Young, Dwayne Glover, 101 E. 19th St., Portland, Ore. (‡), 439
- '10 Young, Ella Flagg, Hotel LaSalle, Chicago, Ill., 659
- '99 Young, John Hayes, 326 Myrtle Ave., Kansas City, Mo., 233
- '93 Young, Orres Ephraim, 39 Congress St., W. Detroit, Mich., 171
- '12 Young, Robert Gardner, 100 Church St., Harvard, Ill., 602
- '10 Young (Ballou), Rose Jane, Tempe, Ariz., 554
- '04 Young, Sadie, Lake City, Fla., 646
- '09 Young, Thomas Earl, Vancouver, B. C. (‡), 513
- '10 Yowell, John Bennett, Dudley, Ill., 554
- '09 Zahrobsky, Edward Forde, 1808 S. Troy St., Chicago, 513
- '03 \*Zangerle, Norman Arthur, 313
- '03 \*Zartman, Lester William, 313
- '09 Zearing, Joseph Hazen, 619 W. Hill St., Champaign, Ill., 513
- '11 Zearing, Louis Andrew, Princeton, Ill., 594
- '85 Zeller, Josephine M., 1008 Main St., Peoria, Ill., 132
- '11 Zerbee, Leigh F. W., 403 E. Columbia St., Bellefontaine, O., 594
- '11 Zetek, James, Ancon, Canal Zone, 594
- '10 Zhen, Juedan Tun-Shon, The Ministry of Communications, Peking, China, 554
- '07 Ziegler, Jacob Frank Simpson, Clinton, Ill., 439
- '78 Ziesing, August, 74 W. Adams St., Chicago, Ill., 102
- '08 Ziesing, Henry Hanna, Glencoe, Ill., 473
- '97 Zilly (Hamilton), Mabel, 125 S. College St., Washington, Pa., 210
- '09 Zilly, Marie Louise, 617 W. Church St., Champaign, Ill., 513
- '10 Zimmerman, Aaron Wilbur, 708 Jackson St., Gary, Ind., 554
- '10 Zimmerman, George Fulton Daniel, 118 E. Arcadia Ave., Peoria, Ill., 554
- '12 Zimmerman, George John, 3219 S. Washington St., Peoria, Ill., 602
- '78 \*Zimmerman, Henry W., 102
- '97 Zimmerman, Walter Herman, 713 N. Central Ave., Austin Sta., Chicago, 210
- '02 Zipf, Ferdinand Joseph, 12016 Princeton Ave., Chicago, Ill., 290
- '12 Zucker, Adolf Edward, Ft. Wayne, Ind., 602
- '12 gZucker, Theodore Frederick, Ft. Wayne, Ind., 604







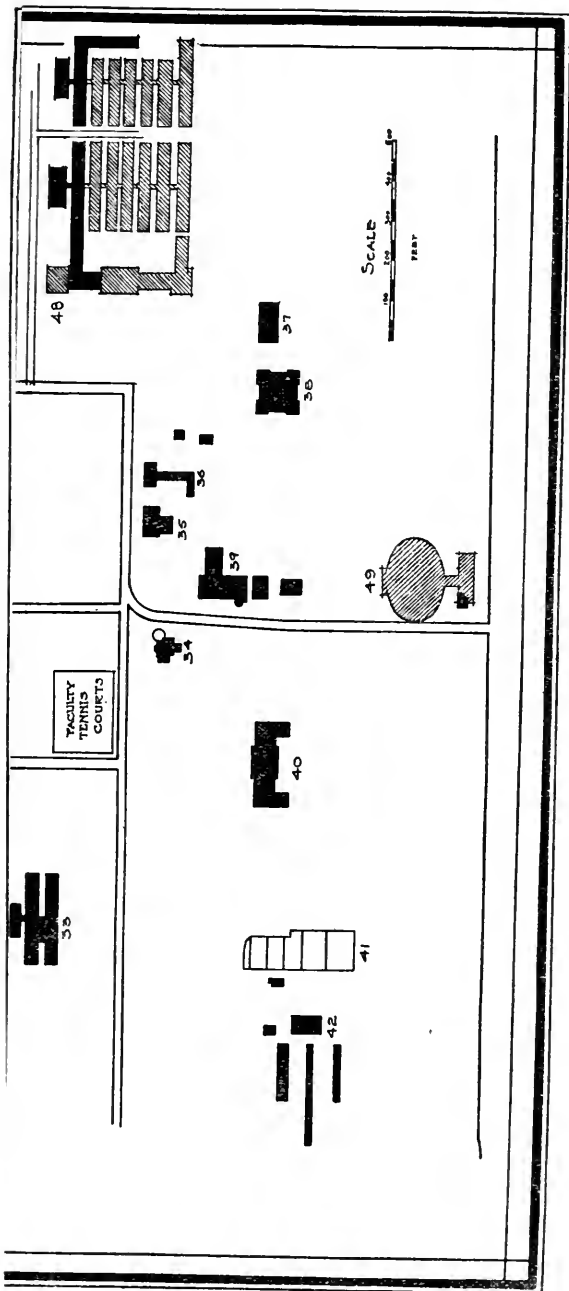

KEY - Structures

- 1 Graduate-Meek's
- 2 Grandstand
- 3 Grandstand
- 4 Grandstand
- 5 Grandstand
- 6 Grandstand
- 7 Grandstand
- 8 Grandstand
- 9 Grandstand
- 10 Grandstand
- 11 Grandstand
- 12 Grandstand
- 13 Grandstand
- 14 Grandstand
- 15 Grandstand
- 16 Grandstand
- 17 Grandstand
- 18 Grandstand
- 19 Grandstand
- 20 Grandstand
- 21 Grandstand
- 22 Grandstand
- 23 Grandstand
- 24 Grandstand
- 25 Grandstand
- 26 Grandstand
- 27 Grandstand
- 28 Grandstand
- 29 Grandstand
- 30 Grandstand
- 31 Grandstand
- 32 Grandstand
- 33 Grandstand
- 34 Grandstand
- 35 Grandstand
- 36 Grandstand
- 37 Grandstand
- 38 Grandstand
- 39 Grandstand
- 40 Grandstand
- 41 Grandstand
- 42 Grandstand
- 43 Grandstand
- 44 Grandstand
- 45 Grandstand
- 46 Grandstand
- 47 Grandstand
- 48 Grandstand
- 49 Grandstand
- 50 Grandstand

KEY - Agricultural

- 31 Agricultural
- 32 Agricultural
- 33 Agricultural
- 34 Agricultural
- 35 Agricultural
- 36 Agricultural
- 37 Agricultural
- 38 Agricultural
- 39 Agricultural
- 40 Agricultural
- 41 Agricultural
- 42 Agricultural
- 43 Agricultural
- 44 Agricultural
- 45 Agricultural
- 46 Agricultural
- 47 Agricultural
- 48 Agricultural
- 49 Agricultural
- 50 Agricultural

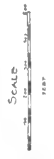
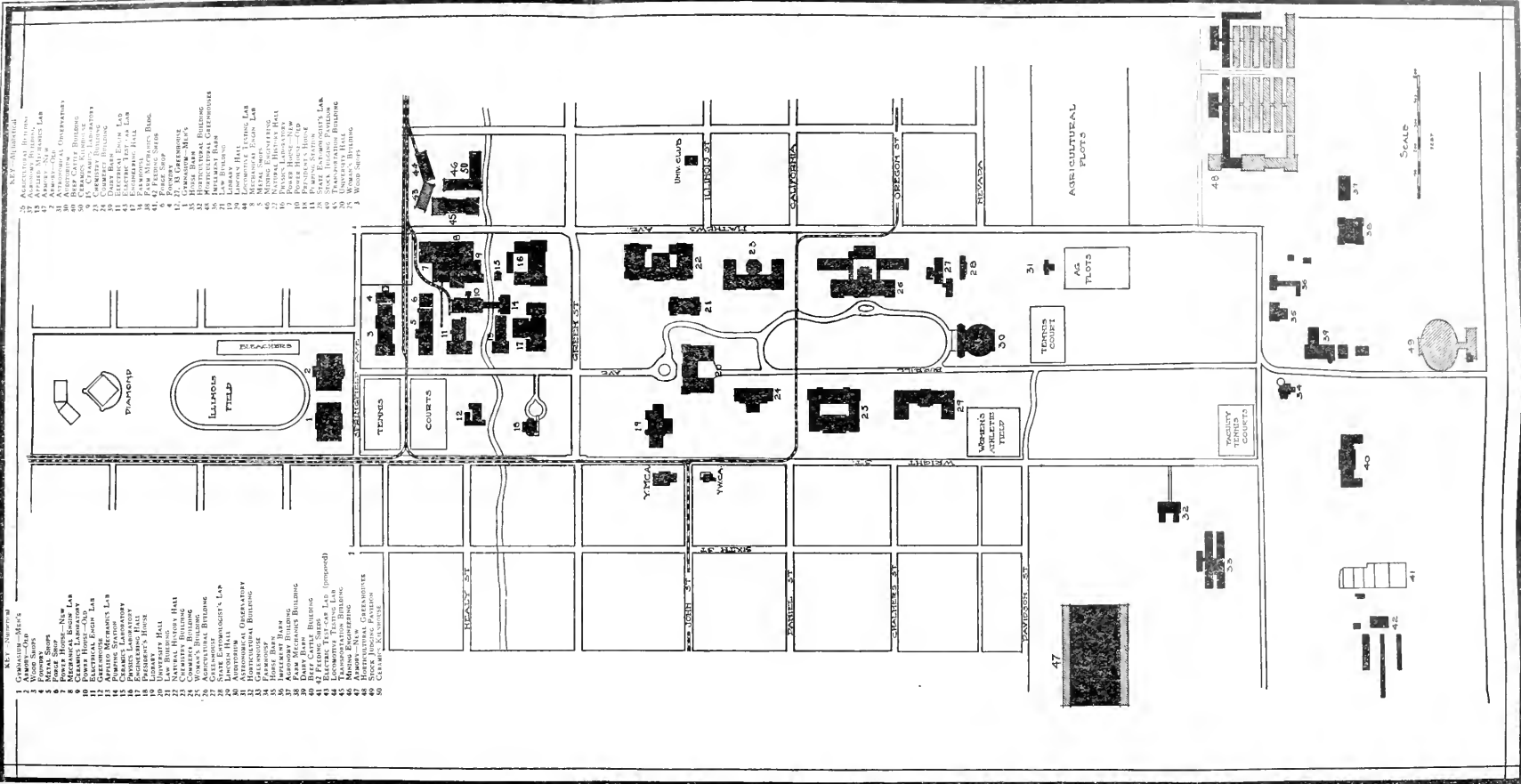





# With the Ambulance Corps in France

The following letter was submitted by H. L. Page, Keokuk, Iowa, being from his son Harold, who left for France with the Illinois unit 65. *Chictherapa 9 Sept 17*

S. S. U. 65, Convois Automobiles.

Ambulance Americaine, Par B. C. M.

Paris, Aug. 13, 1917.

**D**EAR FOLKS: At last I am going to write that long promised letter. It has been some time since I have written. I hope you don't worry when you happen not to hear as regularly as you should. Many things can happen to delay letters. When we are at the front we don't always get to dispatch them regularly. They may be held up by censors, sunk, especially if they go via England. Besides, I can't always write when I want to, for this is a busy life at times. Just now we are en repos at Roucheres, a tiny little village of a dozen little farmhouses and one stuffy little store, which has done a rushing business since we came.

I should say that as an incentive to boost prices war has nothing on the arrival of an American ambulance section in a French village. Things have gone up 50 per cent, I know, in the four days we have been here.

The other day, taking, as she thought, a long chance in finance, a woman baked some peach tarts. They are hardly up to American made pie, especially the peach "kuchen" (I believe it was so called) which Clara Brownhausen (wasn't it?) used to make, but they tasted wonderfully good to us. She made five and all were sold and there was a clamor for more. She hesitated visibly before asking "un franc cinquante" (30 cents) for the first batch, but now she unblushingly demands "trais franc vingh-cing" (sixty-five) for almost the same size. And they have no sugar. (Maybe from this you gather that I could use a little lump sugar once in a while. I could.)

## Picnicking in Sight of the Big Guns.

Bert and I have found a delightful diversion. The last letter I had from Ethelyn told of her day at the river. She wondered if the French people could have good times and go on picnics. My dear, it is entirely possible for Americans. It's a wonderful diversion and no end of fun for a change, besides being a good way to get a meal that really tastes like one.

The very day I got that letter Bert and I had gone out in the woods a few miles back from Velliers and found an ideal place to have a splendid picnic. The hill was very high, thickly wooded—the north of France in the Aisne valley is all that way—and right on top was a beautiful little knoll with an ubri or bombproof shelter built underneath for use when the place was in the zone of operations. The view was wonderful: great valleys and forests and the River Aisne spread out below—it was like looking at a great relief map of this most beautiful country I have ever seen.

It seemed almost incongruous to be there enjoying a picnic supper, for in the distance the guns were booming away, and after dark one had an excellent view with the floating star shells illuminating the sky and the belches of the French cannon lighting up the hillsides in momentary flashes.

Our menu at these little picnics is unvarying. We always get a slice of fat meat and a piece of beef from the cook upon proper encouragement in the form of a franc and vigorous and hope-to-die promises not to tell. Then we invest another franc in jam and a third of those wonderful little silver persuaders in potatoes and onions (when we can't swipe them out of the storeroom).

## Making Hunk of Beef Taste Like Porterhouse.

Then we start out with this and a bottle of cold coffee and a great loaf of French army bread, braving the queer glances of the village hoi polloi, who think we are simply indulging in another crazy American idea. While the fat is frying out of the pork we peel the "pommes des terres" (potatoes) and try to make the hunk of beef look like porterhouse. We never succeed in doing that, but it surely does taste like it to us after it is all fried down just like we love it. Then we pour in the potatoes and onions, heat the coffee and hop to it. That's the best meal we've had in France.

We have done this a number of times. That is why I asked you to send me a little box of bacon occasionally. The meat is the worst stuff we get here. Always tough and never palatably cooked. Besides, our "beef" ~~is~~ often has hauled delivery wagons and responded to whatever is "Get up" in French and to "Whoa," which they tell me is the one

international word every nation under the sun stops its horses with.

Well, last night among other passers-by who stopped were two old men and a little boy. They spoke a queer dialect, French, which I had great difficulty in understanding.

I gathered from what he said that he was very bitter at the high prices civilians had to pay for all things to eat, and understood that he was orating because we who were "avec des armees" (with the army) had plenty and could go picnicking with jam and meat and potatoes.

## Old Man and Boy Invite Them to Dine.

I told him we had bought the stuff ourselves and come up here because we wanted a good meal for a change. But this didn't go, and after ten minutes I made out that he was urging Bert and I to come with him. I couldn't make out why, and he grew more noisy and gesticulated more profusely until I finally understood that he was sorry for us and was inviting us to his farm. His wife would cook us a great kettle of potatoes if we wished and eggs. And he had a little good wine and we wouldn't have to drink black coffee, and he had a great admiration for Americans and knew we were helping France and he wanted to show his appreciation.

Then when we insisted in poor French that we really couldn't and thanked him he prated again that we mustn't be afraid—he would be honored to have Americans dine with him.

By this time our grub was cooked and getting cold, so we had to politely and firmly decline, but only on condition that it would be a pleasure and an honor to dine with him the next evening. But it rained tonight and I couldn't go. Tomorrow, if he is still in the notion, believe me, I shall accept "avec plaisir."

The afternoon we came here one of the boys was remarking how good it seemed to be away from the incessant booming of the canons which we had been hearing day and night for the last month, when Bang! bang! bang! There were a dozen loud reports and a cloud of smoke out in a field about a block from the cantonnement. We started to duck for an abri, but one of the villagers came out to tell us that it was only hand grenade practice, so we strolled over to watch.

## Watch Africans Throw Deadly Grenades.

There we found a company—territorials from Africa, every one blacker than midnight in a fog, and every one blacker than the other. We let out a roar. They were installed in a practice trench hurling the devilish little persuaders at another trench not far away with wonderful accuracy.

"Un!" the commander would shout. The blacks would hit the fuses against their knees.

"Deux!" And they twisted back, raising the hand with the sizzling, whistling fuse ignited.

"Trois!" And they would hurl them, and a second later they would explode over and in the trenches, scattering the deadly little pieces of ectat all around.

This is the first time we have been near black territorials. They are cards, the rarest birds I've ever met up with. They are playful little things, finding much enjoyment in throwing rocks at each other and chasing one another up and down the one street of the vil-

lage with hammers and monkey wrenches and brooms, laughing and yelling and having the best time in the world.

Unlike the rest of the French army they wear khaki uniforms, and they immediately fell for us and seem to think that because we wear the same color they are bound to us by a little closer tie. Always they call us "comrade" and insist upon stopping to shake hands as often as we will let them. They protest that they love the American very much.

## African Buried In the Church Cemetery.

There are almost as many tribes and religions among them as there are individuals. A small group follows the teachings of Mohammed, and they pray and scrape and bow to Allah regularly three times a day, always facing the east in true orthodox fashion. They are easily spotted because they wear red fezzes.

Another group refuses to hobnob with the rest. They profess to be good Roman Catholics. One of their race and faith is buried in the little cemetery next to the Roman Catholic church. Every day they put fresh wild flowers on the grave with true eastern devotion and ceremony. In this respect, however, they are more nearly Christian and civilized, it seems to me, than the French. French cemeteries always are a riot of artificial wreaths, made of beads formed to simulate artificial flowers, twined to read "Notre Frere" or some such legend. But the more primitive people cling to simple wild flowers.

I have found one thing—typewriters don't grow in the land of the Singalese. No sooner did I start using the machine than they crowded around and looked in amazement as the words spun out on the paper.

\* \* \* They are the great

est fellows in the world for charms. Their hands and wrists are fairly loaded down with charms and bracelets and

rings, all for "bonne chance" (good luck) they say.

UNIVERSITY OF ILLINOIS-URBANA



3 0112 073532027